



University of  
New Hampshire  
Library







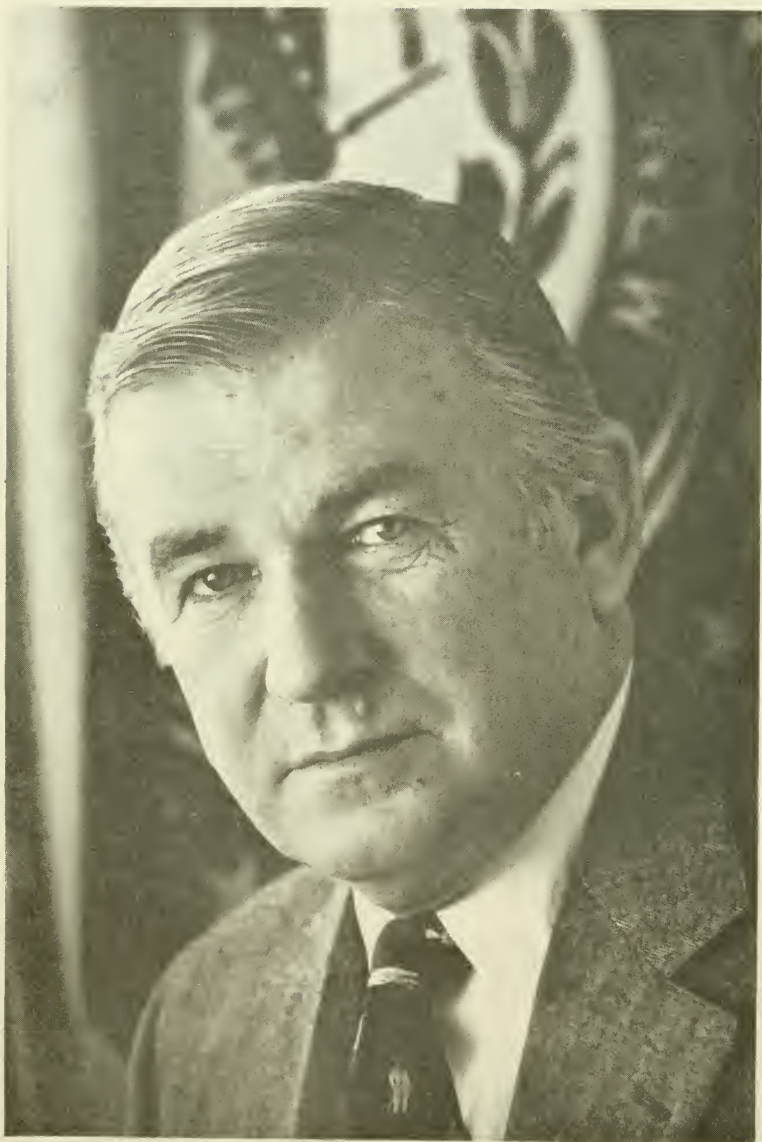

Governor HUGH J. GALLEN

Photo By:  
Ken Williams

State of New Hampshire

MANUAL

for the

GENERAL COURT

1981

No. 47

PUBLISHED BY THE  
DEPARTMENT OF STATE

WILLIAM M. GARDNER  
SECRETARY OF STATE

ROBERT P. AMBROSE  
DEPUTY SECRETARY OF STATE

Concord, New Hampshire  
1981

## CONTENTS

History . . . . .	1
N. H. Chief Executives . . . . .	13
Justices of Supreme Court . . . . .	19
U. S. Senators from N. H. . . . .	23
Congressmen from N. H. . . . .	25
U. S. House of Representatives . . . . .	26
Presidents of the Senate . . . . .	29
Speakers of the House . . . . .	32
Department of State . . . . .	34
Secretary of State . . . . .	35
Deputy Secretary of State . . . . .	36
The Treasury . . . . .	37
Treasurers . . . . .	37
Deputy Treasurers . . . . .	38
Attorneys General . . . . .	39
Presidential Primary . . . . .	41
Constitutional Amendments . . . . .	75
Direct Primary (title page) . . . . .	84
Recounts after the Primary . . . . .	236
General Election (title page) . . . . .	238
Constitutional Amendments . . . . .	315
Proclamation . . . . .	324
Dog Question . . . . .	325
Vote of Liquor & Sweeptakes Referendums . . . . .	329
Candidates for Representative . . . . .	330
Recounts after the General Election . . . . .	345
State Government (see separate index) . . . . .	348

## Granite State Reflections

Nine historic developments approved by New Hampshire's Legislature over the past 72 years continue to function as basic features of the public life of its citizenry.

The Granite State never had an official state flag until it was created by the 1909 Legislature. It has had an official state seal, in various forms, since 1775, but it was not until 1931 that the Legislature created the present seal with rigid restrictions as to detail.

New Hampshire became the last state in the Union to adopt a state motto, which became "Live Free or Die," by vote of the 1945 Legislature. And the 1945 legislators also adopted the Old Man of the Mountain, the world famous scenic wonder of the White Mountains, as the state's official emblem.

In addition, by legislative actions, the purple lilac became the state flower in 1919; the white birch became the state tree in 1947; the purple finch became the state bird in 1957, and the ladybug became the state insect in 1977. New Hampshire also has an official state song, and several honorary state songs, created over a period of years.

### Flag Adopted in 1909

It was not until 1909 that the Legislature adopted an official state flag, and its use was mostly restricted to State House display.

Then the 1955 Legislature gave the Governor authority to promulgate regulations for its general use, and this was implemented by Governor Lane Dwinell of Lebanon on August 8, 1956.

The 1909 flag law read:

The body or field of the flag shall be blue and shall bear upon its center in suitable proportion and colors, a representation of the state seal. The motto shall include the date 1784. Said seal shall be surrounded by a wreath of laurel leaves with nine stars interspersed. When used for military purpose, said flag shall conform to the regulations of the United States.

Said flag shall be displayed above the State House whenever the Legislature is in session, and during meetings of the Governor and Council, when expedient, and upon such other occasions as the Governor may designate.

Governor Dwinell's 1956 regulations, which continue to this day, include the following:

Whenever the state flag is flown on the same halyard with the flag of the United States, the latter should always be at the peak. When the flags are flown from adjacent staffs or poles, the flag of the United States is hoisted first and lowered last.

The state flag should not be used to cover a casket, nor to decorate graves...The state flag should never be used as a covering for a statue or monument at an unveiling ceremony...The state flag should never be carried flat or horizontally, but always aloft and free.

The numeral 1784 was changed to 1776 when the Legislature voted an improved state Seal in 1931.

## Earlier Granite State Flags

New Hampshire men carried flags of various designs through wars of the past two centuries. Eighty-five of them, from the Civil War, have long been on display in Hall of Flags in the State House, and others from following conflicts have also been encased on its walls.

Unknown to most Granite State citizens, a special American flag is flown seven days a year on the State House lawn. It is a replica of the historic Battle of Bennington flag. It has 13 stars and the date of 1776, and was carried by New Hampshire volunteers in the immortal 1777 Vermont conflict, which became a victorious turning point in the War for Freedom.

By order of the Governor and Council, the Bennington emblem is flown beside the statue of General John Stark on April 19, the Patriots' Day holiday observed only in Massachusetts; the annual June 14 Flag Day; the June 17 anniversary of the Battle of Bunker Hill, led by New Hampshire men; on August 16 and 17, the anniversary of General Stark's Bennington victory; on August 28, Stark's birthday of 1728, and on September 17, the anniversary of the signing of the federal constitution in 1787.

## Colorful Session of Flowers

The purple lilac became New Hampshire's official state flower, in a most colorful manner, in the 1919 legislative session. It was opposed by nine other flowers, including the apple blossom and the purple aster. The other flowery contenders were the wood lily, water lily, Mayflower, goldenrod, wild pasture rose, evening primrose and the buttercup.

This legislative battle of the flowers was launched on January 9, when Rep. Charles B. Drake, Lebanon physician, filed a purple lilac bill on behalf of two sisters -- Mrs. Marietta C. Wright of Etna and Mrs. Josephine A. Joslin of Surry, two of New Hampshire's tinier towns. It continued through a dozen weeks, and was finally resolved with the help of botanical experts from Dartmouth College and New Hampshire College (now the University of New Hampshire).

Other legislators quickly became flower proposers. They were Dentist Henry F. Libby of Wolfeboro for the wood lily; Dr. Erwin W. Hodsdon of Ossipee for the water lily; John Knowlton, Concord street car conductor for the goldenrod, and farmer Walter W. Sanborn of Brookfield for the pasture rose. The House Agriculture Committee aired the flower bills through a month of colorful hearings, and filed a surprising recommendation that all five proposals be killed, and substituted by the apple blossom.

The committee's recommendation was approved by the House, even as it required two votes to kill the purple lilac, in that February 20 action, and the apple blossom was sent up to the Senate for concurrence. In this action, Henry J. Van Vliet, blind Manchester lawmaker, vainly proposed the mayflower.

## Flowers Hit Senate Lottery

The Senate developed considerable purple lilac sentiment. During ensuing discussions, the buttercup was proposed and then forgotten. Entirely opposed to the apple blossom, but unable to muster majority support for any other flower, the 24 members of the Senate turned to a novel solution. They placed the names of three flowers in a hat, blindfolded Senate Clerk Earle C. Gordon of Canaan, and ordered him to pull one out. The purple lilac, the mayflower and the purple aster went into the lottery, and the latter won the draw.

The Senate reported its unique decision to the House, which clung to the apple blossom, and the impasse was referred to a committee of conference. House members of this group were Attorneys Benjamin W. Couch of Concord and

George W. Clyde of Hudson, shoe manufacturer Clarence M. Collins of Danville, and farmers John H. Smith of Atkinson and Lansing W. Wilder of Gilsum. The Senate members were banker Herbert B. Fisher of Pittsfield, shoe merchant Guy H. Hubbard of Boscawen, grain dealer George A. Blanchard of Moultonborough, mill operator John Levi Meader of Rochester, and bank cashier Fred H. Perry of Charlestown.

The 10-man conference committee soon became stalemated on the flower fuss, and turned to another unique solution. It asked two botanists, Professor Arthur Houston Chivers of Dartmouth and Professor Ormond Butler of the state college to arbitrate the dilemma, and agreed to accept their decision.

Within a few days the two botanists informed the conference committee that they had also become stalemated. The Dartmouth expert favored the purple lilac, while his state college counter-part favored the evening primrose, with the purple aster as his second choice. Faced with this deadlock added to its own deadlock, the conference committee voted eight-to-two for the purple lilac. Farmers Smith and Wilder stuck to the apple blossom to the bitter end.

The House and Senate concurred with the committee compromise, without further argument, and Governor John H. Bartlett of Portsmouth signed the purple lilac into law on March 28.

## Boosted By Garden Clubs

The New Hampshire Federation of Garden Clubs has long promoted the worth of the purple lilac as New Hampshire's official flower. In 1939 it induced Governor Francis P. Murphy of Nashua to plant six lilac bushes from the provincial Wentworth mansion on the seacoast (now a state shrine) in the State House yard on Arbor Day, where they bloom to this day. Two years later, the federation launched an endowment fund at the University of New Hampshire to promote the development of lilacs. About the same time, the federation named its quarterly magazine "The Lilac Letter," which continues to this day.

Two Rochesters - in New Hampshire and New York - have so many lilacs that each is known as the Lilac City. New Hampshire's Rochester won its lilac label thanks to William H. Champlin of that city. A half century ago, he planted hundreds of lilacs in special hybrid forms, both purple and white, along the entire mile of Rochester Hill Road, near his home. This led to other lilac plantings in the ensuing years.

## Seal Adjusted in 1931

New Hampshire has had a state seal for more than 200 years, but its present form is only 50 years old.

The seal was first created in 1775 by the First Provincial Congress. It comprised a pine tree and an upright fish, on each side of a bundle of five arrows. The design reflected the state's then two major economic resources, and the arrows symbolized the strength of unity among the then five counties.

When the present state constitution became effective in 1784, the new Legislature revised the seal, to depict a ship on stocks, with a rising sun in the background, to reflect Portsmouth having become a major shipbuilding center during the war years. Various items for shipment were also shown on a frontal dock.

Details of this 1784 seal became so distorted in the ensuing century and a half, that the 1931 Legislature voted major improvements, and, for a first time, spelled out its makeup. Director Otis G. Hammond of the New Hampshire Historical Society sparked this adjustment, by reporting that artists and sketchers had injected surprising details into the seal, as they produced new dies every few years for official state use. They produced rum barrels on the dock, and, on occasion, even human beings beside them.

When Governor John G. Winant of Concord launched a second term in 1931, he named a committee to serve with Hammond, to produce a less objectionable seal. The 1931 Legislature readily approved its recommendations, and the youngest member of the committee, Mrs. Elizabeth Chandler of Concord still likes to recall her role on the project.

## Historic Warship Honored

The frigate Raleigh, built at Portsmouth in 1776, as one of the first 13 warships sponsored by the Continental Congress for a new American navy, became the centerpiece of the 1931 seal. The figure 1784 on the old seal was changed to 1776. The old Latin phrase "Neo Hantoniensis 1784 Sigillum Republica" around the circular seal was replaced with "Seal of the state of New Hampshire 1776." The 1931 seal law spelled out that only a granite boulder could be shown in the foreground, as symbolic of the Granite State's rugged terrain and the character of its citizenry.

The Raleigh had a checkered career of adversities, while becoming the first to carry the American flag into sea battle. She was unable to go to sea for 15 months for lack of armament, and after her first voyage to France for munitions, her captain was dismissed for incompetency. Soon thereafter she was beached off Maine, captured by British warships, and used for the remainder of the Revolutionary War against her own country.

Captain John F. Rowe (USN retired) of Newington resurrected the life and lore of the Raleigh in recent years. The British liked the sturdiness of the frigate so much that they sketched its construction details, to build others like it, and Captain Rowe obtained the drawings from London, to enable him to paint the Raleigh in all its pristine glory. And when Governor Hugh J. Gallen and his Executive Council celebrated the 300th anniversary of New Hampshire's state government last year, Publisher William Loeb of The Union Leader and New Hampshire Sunday News purchased an enlarged portrait of the Raleigh, by Captain Rowe, and presented it to the state for permanent display in the State House.

## Motto and Emblem in 1945

It was the 1945 Legislature that gave New Hampshire its official motto and emblem, as World War II approached a successful end.

The motto became "Live Free Or Die," as once voiced by General John Stark, the state's most distinguished hero of the Revolutionary War, and the world famous Old Man of the Mountain was voted the official state emblem.

The motto was part of a volunteer toast which General Stark sent to his wartime comrades, in which he declined an invitation to head up a 32nd anniversary reunion of the 1777 Battle of Bennington in Vermont, because of poor health. The toast said in full: "Live Free Or Die; Death Is Not The Worst Of Evils." The following year, a similar invitation (also declined) said: "The toast, sir, which you sent us in 1809 will continue to vibrate with unceasing pleasure in our ears, "Live Free Or Die; Death Is Not The Worst Of Evils."

New Hampshire became the last state to adopt a motto, and the Stark toast was enacted under unusual circumstances. The Manchester Union Leader sponsored a motto contest, as the idea came before the legislators. It netted some 3,500 suggestions and a board of judges settled on "Strong and Steadfast as the Granite Hills," as proposed by Professor Curtis Hidden Page of Gilmanton, a former state Senator.

The Senate approved Page's suggestion on May 2, and then it was upset in the House of Representatives the following afternoon. Speaking for patriotic groups, Rep. J. Walker Wiggin of Manchester led a successful floor fight to substitute the "Live Free Or Die" toast for a motto. Rep. John P.H. Chandler

of Warner also vigorously supported the Wiggin shift, and it was approved by the House by a lopsided 179-85 standing vote. The Senate promptly concurred without argument.

It was Rep. Harry P. Smart of Ossipee who sponsored the Old Man of the Mountain as the state emblem, and it became law without any argument. He now is in his 99th year, as the state's oldest living former legislator.

## Highest Court Hits Motto

The 1969 Legislature voted to place Stark's motto upon all non-commercial motor vehicle license plates, beginning in 1970. This policy developed opposition from a few persons. They argued that they did not subscribe to the motto's sentiments, and insisted it was a violation of their constitutional rights to be forced to carry it on their automobiles. This led to a 1971 state Senate proposal to take the motto off the license plates, but it was defeated, 13-7.

In a following test case, the State Supreme Court ruled it was illegal to deface or remove the motto from license plates on private automobiles.

Mr. and Mrs. George Maynard of Lebanon, members of the Jehovah's Witnesses faith, took the issue into federal courts in 1975, after he had been twice fined, and jailed for 15 days, for covering, or chiseling off, the motto on the plates of their two automobiles. The federal District Court in Concord ruled in their favor, declaring that Maynard was correct in arguing that "I refuse to be coerced by the state into advertising a slogan which I find morally, ethically, religiously and politically abhorrent."

The state government appealed this ruling to the United States Supreme Court, in 1977, where the final judgment upheld the District Court's decision. The high tribunal observed:

We are faced with the question of whether the state may constitutionally require an individual to participate in the dissemination of an ideological message by displaying it on his private property in a manner and for the express purpose that it be observed and read by the public. We hold that the state may not do so.

Two years later the federal Supreme Court approved yet another public slogan, which also had a New Hampshire connection. A federal District Court in Texas denied an atheist's claim that "In God We Trust" on American money was a religious intrusion of personal freedom, and the high court sustained this verdict. The federal courts noted that, unlike display of New Hampshire's motto on automobile plates, "Currency is generally carried in a purse or pocket and need not be displayed by the public."

It was Salmon Portland Chase, native of Cornish, who became a prominent political citizen of Ohio, who first placed the national motto on currency, while Secretary of the Treasury during the Civil War. It was first placed upon copper coins, and over the years the Congress gradually ordered "In God We Trust" upon all American money.

## White Birch Readily Approved

The White birch became the Granite State's official tree in the 1947 Legislature without argument or opposition.

It was sponsored by Senator J. Guy Smart of Durham, on behalf of the New Hampshire Federation of Garden Clubs, of which Mrs. Helen C. Funkhauser of Durham was president. They easily piloted the birch tree bill through the Senate and the House of Representatives, and it was signed into law on May 22 by Governor Charles M. Dale of Portsmouth.

The white birch is also called the canoe birch or the paper birch, for understandable

reasons. Indians used its bark to make canoes, and it was also used for writing paper.

One of the state's most impressive arrays of white birch is on permanent display as a veterans' memorial in the tiny town of Shelburne, north of the White Mountains and adjacent to Gorham. Back in 1943, the Boston Post reported:

The famous Shelburne birches, a beauty spot of New Hampshire's north country and the landmark that thousands of tourists come each year to view, will be turned into a memorial forest in honor of the men and women of this locality who served in the armed forces (of World War II).

Shelburne had contemplated the purchase of the 30 acres of white beauties for some time and the dream of a handful of citizens became a reality when the citizens voted to raise and appropriate \$800, the purchase price, from Gorham Savings Bank, the owner, at this week's annual March town meeting.

## Queen Of The Woods

The official state tree was labelled "Queen Of The Woods," by Evelyn W. Cortez, in an article in the December, 1947, issue of New Hampshire Troubadour, the one-time esteemed state government booklet, which said in part:

There are several reasons for choosing the white birch for the state tree. Not only is it native to New Hampshire - a first consideration - but it is found in all regions of the state, growing as it does on rich-wooded slopes and along the borders of lakes and streams. It is a characteristic part of the scenery.

The beauty of the white birch is dramatic against the green of other trees. While all birches are sturdy and graceful and may grow tall, the canoe, or white birch sometimes reaches a height of 80 feet. Its bark is chalky to cream white, tinged with yellow, and peels in thin film-like layers. Its leaves are broadly oval on short, stout leaf stalks. The cylindrical fruit spikes usually droop in contrast to the more commonly erect fruit of the other birches.

## Purple Finch Easy Victor

The pert little purple finch toppled the one-time sturdy New Hampshire hen to become the Granite State's official bird, by vote of the 1957 Legislature.

Rep. Robert S. Monahan of Hanover, then Dartmouth College forester, sponsored a purple finch bill, which was filed in the House of Representatives on February 12, Lincoln's birthday anniversary, with impressive backing. He later testified that it bore the support of the Audubon Society of New Hampshire, the New Hampshire Federation of Garden Clubs, and the State Federation of Women's Clubs.

The purple finch proposal ran into quick opposition. Rep. Doris M. Spollett of Hampstead, veteran legislator and mail carrier and breeder of prize goats, once again sponsored the New Hampshire hen for a state bird. She had lost an initial bid for this special breed of hen, to become the official bird, eight years earlier, while serving in the Senate.

Monahan won speedy approval for the purple finch, as his bill came up for public hearing before the House Committee on Recreation, Resources and Development on March 27, as he urged quick enactment "before some other state beats us to it."

The purple finch readily mustered broad legislative support, because of the

respected influence of its sponsoring organizations, and Miss Spollett's hen bill became pigeon-hold. The House Committee on Recreation, Resources and Development held a March 27 public hearing on Monahan's bill, and promptly recommended its passage. The House then passed the purple finch, and the Senate speedily concurred. Governor Lane Dwinell of Lebanon signed the purple finch into law on April 25.

## Surprise Competition

The purple finch, New Hampshire's official state bird, has run into surprise competition for the affection of householders.

Executive Director Tudor Richards of the Audubon Society of New Hampshire has reported that the house finch, long domiciled through the western United States, has become a part of the Granite State's outdoors, in a most unusual manner. Richards explained that soon after the purple finch became the state bird, the western house finch became a popular caged item in New York City stores for a brief period, until an anti-caging law was invoked, and the pretty tiny house finches were set free on Long Island.

Director Richards said the few dozen freed house finches liked the Atlantic sea-coast life so much that they have multiplied ever since, and began spreading through New Hampshire several years ago. He pointed out that the house finch, like the purple finch, is of a friendly nature.

While some bird lovers have not become aware of the intrusion of the house finch, Director Richards explained it has marked differences from the purple finch. He said that while the purple finch actually is more raspberry or crimson in color, than purple, the house finch is more brownish, in hue. He also added that while the purple finch's warbling has been described as a singularly sentimental song, the house finch's song is not so musical and has a "buzzy note" to it.

## Ladybug Wins State Crown

The 1977 Legislature voted the ladybug as New Hampshire's official state insect, in a history-making manner. The House of Representatives reversed an adverse committee recommendation on a ladybug bill, with a 185 to 135 standing endorsement. And then the Senate gave the measure such enthusiastic approval that all 24 members signed a copy of the bill, which was framed and presented to the Broken Ground grammar school of Concord, whose pupils sponsored the idea.

It was the boys and girls of Grade 5 of the school who launched the ladybug project, out of their social studies, before the 1977 legislators. They had studied it the previous year, according to Mrs. Marilyn A. Fraser, their teacher, and developed lobbying plans to woo support of the incoming lawmakers. Details of this successful sponsorship of a new law by a group of school children are without precedent. First off, they turned to the two legislators of their East Concord district, Representatives Polly B. Johnson and Robert J. Watson, to sponsor their ladybug bill. They also collected the signatures of 100 citizens and other classmates, to support their venture.

## Surprising House Manipulations

The ladybug flitted into strange House manipulations. When its bill was filed on February 3, Speaker George B. Roberts, Jr., surprised observers by referring it to the Committee on Claims, Military and Veterans Affairs. Following a customary public hearing on what became House Bill 259, Irvin H. Gordon of Marlborough, committee clerk, announced one of the most unusual recommendations in legislative history. It read:

The committee was most favorably impressed with the enthusiasm, intelligence and research done by the members of the 5th grade of the Broken Ground School of Concord, and with the merits and capabilities of the "ladybug."

With such an important consideration as the adoption of a state insect, the committee felt it appropriate to recommend the appointment of a "State Insect Selection Board," so as to broaden the scope of the search for a state insect by hearing from other groups, who may champion other beneficial insects. The ladybug is already the state insect of at least three other states. The amendment establishes such a Board, consisting of one Representative, one Senator, two members appointed by the Governor and Council, chaired by the state entomologist.

The strange committee recommendation went before the House on March 3, and was approved by the legislators, without discussion. But then Ednapearl Parr of Hampton, a committee member, challenged the approval vote, took the floor to argue for passage of HB 259 in its original form, and demanded a showdown standing vote.

Chairman Richardson D. Benton (of Chester) of the CMVA committee spoke against Mrs. Parr's demand for reconsideration. So did Ashton J. Norton of Hampton, a committee member, and Elaine T. Lyons of Merrimack. Mrs. Johnson and Francis A. Dostilio of Keene joined in the reconsideration maneuver, whereupon Speaker Roberts put it to vote, and the ladybug bill was resurrected by a decisive 185 to 135 division tally.

Mabel Richardson of Randolph next moved that the ladybug bill be "tabled," which meant indefinite postponement, and she was shouted down. Finally, George A. Barrus, Cornish farmer and lay clergyman, called for formal approval of the ladybug, and the bill was passed and sent to the Senate for concurrence.

## Flattering Senate Approval

The ladybug, sometimes called the ladybird, was given flattering Senate endorsement. Senator Mary Louise Hancock of Concord became a prime sponsor in the upper branch, as Mrs. Johnson won the support of the New Hampshire Federation of Garden Clubs for the ladybug.

President Alf E. Jacobson referred the ladybug to the Senate Committee on Environmental Control, and its chairman, Phyllis M. Keeney of Hudson promptly got in touch with the Broken Ground School Sponsors for a friendly hearing on their proposal. The committee then filed an "ought to pass" recommendation on April 6, whereupon the Senate gave the ladybug its unanimous approval.

On April 12, the Senate was informed that HB 259 had been enrolled in permanent form and sent to Governor Meldrim Thomson, Jr., for his signature. He signed the ladybug into law on April 15, to become effective 60 days later, which fell on June 14, the annual national Flag Day anniversary.

As the ladybug became New Hampshire's official state insect; research disclosed that Massachusetts, Ohio, and Tennessee had already adopted the ladybug at their state insects.

In an unprecedented legislative compliment, Senator Hancock induced her 23 Senate associates to join with her in attaching their signatures to a copy of the ladybug bill, whereupon she had it framed and presented to the young sponsors for permanent display in their school.

The ladybug is a tiny, multi-colored, fast-flitting insect, which was described by its sponsors as shaped "like half of a pea, and often having red, white and yellow spots. Ladybugs feed chiefly on plant lice and scale insects. For this reason, fruit growers find ladybugs helpful." The pupils also testified that the ladybug is a sign

of good luck, and that most folks are always careful not to harm one.

## Official and Honorary Songs

New Hampshire has the unusual distinction of having eight state songs, with one of them being "official" and the others "honorary." This came about by legislative votes over a quarter of a century, and was finally agreed upon in the 1977 session.

Back in 1949, the Legislature adopted "Old New Hampshire" as the official state song. It was written in 1926, with the music by Maurice Hoffman, Jr., organist of the Franklin street Congregational church in Manchester, and the words by Dr. John F. Holmes of that city. The 1941 Legislature turned down this song, and the 1943 Legislature killed a bill proposed by Rep. Samuel P. Philbrook of Belmont, for a \$1,500 public contest to pick a state song, with a \$500 prize for the music and \$300 for the words, along with \$700 for a team of judges and related expenses.

The 1963 legislature approved a "Second State Song." It was "New Hampshire, My New Hampshire," by Julius Richelson and Walter P. Smith of Plymouth. Then the 1973 Legislature added a "Third State Song." It was "New Hampshire Hills," with the music by Tom Powers of Detroit, Michigan, son of retired Director Edward Powers of the State Sweepstakes Commission, and the late Paul S. Maurer, state poet laureate.

## Four More Songs In 1977

The 1977 Legislature voted two unusual song laws. Early in March, it adopted a "Fourth State Song." It was "Autumn In New Hampshire," by Leo Austin of Warner. At the same time the legislators created an interim board to recommend one official state song, with the label "honorary" for each of the others.

Rep. Richardson D. Benton of Chester, chairman of the House Committee on Public Protection and Veterans Affairs, became coordinator of a State Song Selection Board. Appointed by the Governor and Council were William E. Elwell of Portsmouth, who became chairman, and Ted Hebert and Robert F. Thibault of Manchester, along with Senator Robert F. Bossie of Manchester, named by the Senate President, and Rep. Jane F. Sanders of Alton Bay, named by the House Speaker.

Three months after this Board was launched, the Legislature enacted another song law, effective June 15. This statute added four more songs to the listing of state songs, with a proviso that if the Board did not designate any of this quartet as the official state song, they would become "honorary." The Board heard and considered a total of 21 songs, all submitted by New Hampshire residents.

Announcement of the name of the official song was made in Representatives Hall on November 29, 1977, when Mrs. Gale Thomson, wife of Governor Meldrim Thomson, Jr., drew the choice from a sealed envelope in which the name had been placed by the Board.

The four additional state songs were "New Hampshire's Granite State" by Annie B. Currier of Londonderry; "Oh, New Hampshire (You're My Home)" by Brownie McIntosh of Hampton; "The Old Man Of The Mountain" by Paul Belanger of Berlin, and "The New Hampshire State March" by Rene Richards of Nashua.

Coordinator Benton officially reported that the Board had voted to give the exclusive title of the official state song to the original state song of "Old New Hampshire," and this action is officially recorded as a footnote to the law creating eight state songs, in New Hampshire's Revised Statutes Annotated.\*

Details of these historic events were compiled by Legislative Historian Leon W. Anderson, under the direction of Secretary of State William M. Gardner.



## Population for the State by Counties and County Subdivisions: 1980 and 1970

### The State Counties County Subdivisions

	1980 (preliminary)	1970			
The State .....	919 114	737 681			
Belknap County.....	42 806	32 367			
Alton town .....	2 433	1 647	Chatham town.....	189	134
Barnstead town .....	2 263	1 119	Conway town.....	7 039	4 865
Belmont town .....	4 042	2 493	Eaton town.....	255	221
Center Harbor town .....	808	540	Effingham town .....	598	360
Gilford town .....	4 813	3 219	Freedom town .....	699	387
Gilmanston town .....	1 935	1 010	Hale's location.....	2	-
Laconia city .....	15 579	14 888	Hart's location.....	27	7
Meredith town .....	4 636	2 904	Jackson town.....	643	404
New Hampton town .....	1 234	946	Madison town .....	1 043	572
Sanbornton town.....	1 675	1 022	Moultonborough town...	2 164	1 310
Tilton Town.....	3 388	2 579	Ossipee town .....	2 482	1 647
Carroll County .....	27 730	18 548	Sandwich town .....	895	666
Albany town .....	398	259	Tamworth town.....	1 663	1 054
Bartlett town .....	1 557	1 098	Tuftonboro town.....	1 499	910
Brookfield town .....	385	198	Wakefield town .....	2 238	1 420
			Wolfeboro town .....	3 954	3 036

Cheshire County	61 939	52 364	Whitefield town	1 672	1 538
Alstead town	1 463	1 185	Grafton County	65 731	54 914
Chesterfield town	2 559	1 817	Alexandria town	703	466
Dublin town	1 297	837	Ashland town	1 798	1 599
Fitzwilliam town	1 768	1 362	Bath town	760	607
Gilsun town	643	570	Benton town	330	194
Harrisville town	855	584	Bethlehem town	1 788	1 142
Hinsdale town	3 632	3 276	Bridgewater town	605	398
Jaffrey town	4 361	3 353	Bristol town	2 178	1 670
Keene city	21 385	20 467	Campton town	1 711	1 171
Marlborough town	1 850	1 671	Canaan town	2 464	1 923
Marlow town	544	390	Dorchester town	238	141
Nelson town	438	304	Easton town	121	92
Richmond town	516	287	Ellsworth town	52	13
Rindge town	3 338	2 175	Enfield town	3 171	2 345
Roxbury town	193	161	Franconia town	740	655
Stoddard town	477	242	Grafton town	725	370
Sullivan town	585	376	Groton town	254	120
Surry town	662	507	Hanover town	9 089	8 494
Swanzy town	5 179	4 254	Haverhill town	3 444	3 090
Troy town	2 128	1 713	Hebron town	342	234
Walpole town	3 178	2 966	Holderness town	1 581	1 048
Westmoreland town	1 448	998	Landaff town	276	292
Winchester town	3 440	2 869	Lebanon city	11 145	9 725
Coos County	35 061	34 291	Lincoln town	1 313	1 341
Atkinson & Gil. Ac. Grant	-	4	Lisbon town	1 519	1 480
Beans grant	-	-	Littleton town	5 554	5 290
Beans purchase	-	-	Livermore town	-	-
Berlin city	13 090	15 256	Lyman town	280	213
Cambridge township	5	4	Lyme town	1 290	1 112
Carroll town	647	310	Monroe town	616	385
Chandlers purchase	-	-	Orange town	197	103
Clarksville town	262	166	Orford town	926	793
Colebrook town	2 438	2 094	Piermont town	513	462
Columbia town	671	467	Plymouth town	5 107	4 225
Crawfords purchase	-	-	Rumney town	1 203	870
Cutts grant	-	-	Sugar Hill town	396	336
Dalton town	664	425	Thornton town	949	594
Dixs grant	-	-	Warren town	643	539
Dixville town	34	18	Waterville Valley town	181	109
Dummer town	388	225	Wentworth town	528	376
Errol town	312	199	Woodstock town	1 001	897
Erving location	-	-	Hillsborough County	276 341	223 941
Gorham town	3 313	2 998	Amherst town	8 256	4 605
Greens grant	-	-	Antrim town	2 203	2 122
Hadleys purchase	-	-	Bedford town	9 504	5 859
Jefferson town	802	714	Bennington town	891	639
Kilkenny township	-	-	Brookline town	1 764	1 167
Lancaster town	3 392	3 166	Deering town	1 046	578
Low and Burbanks grant	1	-	Francestown town	825	525
Martins location	-	-	Goffstown town	11 319	9 284
Milan town	1,008	713	Greenfield town	958	1 058
Millsfield township	7	18	Greenville town	1 982	1 587
Northumberland town	2 507	2 493	Hancock town	1 189	909
Odell township	-	3	Hillsborough town	3 431	2 775
Pinkhams grant	29	16	Hollis town	4 681	2 616
Pittsburg town	773	726	Hudson town	13 977	10 638
Randolph town	270	169	Litchfield town	4 157	1 420
Sargents purchase	1	-	Lyndeborough town	1 063	789
Second College grant	2	-	Manchester city	90 757	87 754
Shelburne town	320	199	Mason town	800	518
Stark town	462	343	Merrimack town	15 437	8 595
Stewartstown town	950	1 008	Milford town	8 661	6 622
Stratford town	990	980	Mont Vernon town	1 441	906
Success township	-	2	Nashua city	67 817	55 820
Thompson & Meserves pur.	2	-	New Boston town	1 941	1 390
Wentworth town	49	37			

New Ipswich town . . . . .	2 427	1 803	Rye town . . . . .	4 513	4 083
Pelham town . . . . .	8 086	5 408	Salem town . . . . .	24 100	20 142
Peterborough town . . . . .	4 897	3 807	Sandown town . . . . .	2 056	741
Sharon town . . . . .	186	136	Seabrook town . . . . .	5 912	3 053
Temple town . . . . .	686	441	South Hampton town . . . . .	666	558
Weare town . . . . .	3 218	1 851	Stratham town . . . . .	2 515	1 512
Wilton town . . . . .	2 669	2 276	Windham town . . . . .	5 665	3 008
Windsor town . . . . .	72	43			
Merrimack County . . . . .	98 038	80 925	Strafford County . . . . .	85 324	70 431
Allentown town . . . . .	4 393	2 732	Barrington town . . . . .	4 392	1 865
Andover town . . . . .	1 584	1 138	Dover city . . . . .	22 265	20 850
Boscawen town . . . . .	3 419	3 162	Durham town . . . . .	10 657	8 869
Bow town . . . . .	4 014	2 479	Farmington town . . . . .	4 627	3 588
Bradford town . . . . .	1 109	679	Lee town . . . . .	2 119	1 481
Canterbury town . . . . .	1 405	895	Madbury town . . . . .	991	704
Chichester town . . . . .	1 490	1 083	Middleton town . . . . .	731	430
Concord city . . . . .	30 360	30 022	Milton town . . . . .	2 426	1 859
Danbury town . . . . .	672	489	New Durham town . . . . .	1 180	583
Dunbarton town . . . . .	1 173	825	Rochester city . . . . .	21 579	17 938
Epsom town . . . . .	2 711	1 469			
Franklin city . . . . .	7 906	7 292	Rollinsford town . . . . .	2 327	2 273
Henniker town . . . . .	3 236	2 348	Somersworth city . . . . .	10 365	9 026
Hill town . . . . .	742	450	Strafford town . . . . .	1 665	965
Hooksett town . . . . .	7 293	5 564			
Hopkinton town . . . . .	3 841	3 007	Sullivan County . . . . .	36 097	30 949
Loudon town . . . . .	2 439	1 707	Acworth town . . . . .	595	459
Newbury town . . . . .	942	509	Charlestown town . . . . .	4 426	3 274
New London town . . . . .	2 893	2 236	Claremont city . . . . .	14 575	14 221
Northfield town . . . . .	3 041	2 193	Cornish town . . . . .	1 391	1 268
Pembroke town . . . . .	4 856	4 261	Croydon town . . . . .	460	396
Pittsfield town . . . . .	2 877	2 517	Goshen town . . . . .	551	395
Salisbury town . . . . .	781	589	Grantham town . . . . .	706	366
Sutton town . . . . .	1 086	642	Langdon town . . . . .	437	337
Warner town . . . . .	1 956	1 441	Lempster town . . . . .	637	360
			Newport town . . . . .	6 243	5 899
Webster town . . . . .	1 092	680	Plainfield town . . . . .	1 751	1 323
Wilnot town . . . . .	727	516	Springfield town . . . . .	527	310
Rockingham County . . . . .	190 047	138 951	Sunapee town . . . . .	2 312	1 384
Atkinson town . . . . .	4 373	2 291	Unity town . . . . .	1 093	709
Auburn town . . . . .	2 867	2 035	Washington town . . . . .	393	248
Brentwood town . . . . .	2 006	1 468			
Candia town . . . . .	2 988	1 997			
Chester town . . . . .	2 011	1 382			
Danville town . . . . .	1 318	924			
Deerfield town . . . . .	1 969	1 178			
Derry town . . . . .	18 799	11 712			
East Kingstown town . . . . .	1 141	838			
Epping town . . . . .	3 405	2 356			
Exeter town . . . . .	10 983	8 892			
Fremont town . . . . .	1 333	993			
Greenland town . . . . .	2 129	1 784			
Hampstead town . . . . .	3 784	2 401			
Hampton town . . . . .	10 437	8 011			
Hampton Falls town . . . . .	1 376	1 254			
Kensington town . . . . .	1 319	1 044			
Kingston town . . . . .	4 071	2 882			
Londonderry town . . . . .	13 522	5 346			
New Castle town . . . . .	1 108	975			
Newfields town . . . . .	809	843			
Newington town . . . . .	718	798			
Newmarket town . . . . .	4 292	3 361			
Newton town . . . . .	3 048	1 920			
North Hampton town . . . . .	3 414	3 259			
Northwood town . . . . .	2 154	1 526			
Nottingham town . . . . .	1 958	952			
Plastow town . . . . .	5 626	4 712			
Portsmouth city . . . . .	26 214	25 717			
Raymond town . . . . .	5 448	3 003			

## NEW HAMPSHIRE CHIEF EXECUTIVES

The following is a list of New Hampshire chief executives, together with the title under which each served and the years in office.

### *Provincial Executives*

Name and Residence	Title	Term	
John Cutt, Portsmouth	President	1680-81	
Richard Waldron, Dover	Deputy President	1681-82	
Edward Cranfield, London, Eng.	Lieutenant-Governor	1682-85	
Walter Barefoote, London, Eng.	Deputy—Governor	1685-86	
Joseph Dudley, Roxbury, Mass.	President, Governor	1686-87	1702-16
Edmund Andros, London, Eng.	Governor	1687-89	
Simon Bradstreet, Salem, Mass.	Governor	1689-92	
John Usher, Boston, Mass.	Lieutenant-Governor	1692-97	
William Partridge, Portsmouth	Lieutenant-Governor	1667-98,	1701-02
Samuel Allen, London, Eng.	Governor	1698-99	
Richard Coote, Earl of Bellomont, New York	Governor	1699-1701	
Samuel Shute, Boston, Mass.	Governor	1716-23	
John Wentworth, Portsmouth	Lieutenant-Governor	1723-27	
William Burnet	Governor	1727-29	
Jonathan Belcher, Boston, Mass.	Governor	1730-41	
Benning Wentworth, Portsmouth	Governor	1741-66	
John Wentworth, Portsmouth	Governor	1767-75	

### *Revolutionary Executives*

Matthew Thornton, Merrimack	President	1775-76
Meshech Weare, Hampton Falls	President	1776-85

### *Constitutional Executives*

Meshech Weare, Hampton Falls	President	1784-85	
John Langdon, Portsmouth, 1, 3	President, Governor	1785-86,	88-89
		1805-09,	10-12
John Sullivan, Durham, 2	President, Governor	1786-88,	89-90
Josiah Bartlett, Kingston, 4	President, Governor	1790-94	
John T. Gilman, Exeter	Governor	1794-1805,	13-16
Jeremiah Smith, Exeter	Governor	1809-10	
William Plumer, Epping, 5	Governor	1812-13,	16-19
Samuel Bell, Londonderry	Governor	1819-23	
Levi Woodbury, Portsmouth	Governor	1823-24	
David L. Morrill, Goffstown, 6	Governor	1824-27	
Benjamin Pierce, Hillsborough	Governor	1827-28,	29-30
John Bell, Londonderry	Governor	1828-29	
Matthew Harvey, Hopkinton, 7	Governor	1830-31	
Samuel Dinsmoor, Windham	Governor	1831-34	
William Badger, Gilmanton	Governor	1834-36	
Isaac Hill, Concord	Governor	1836-39	
John Page, Haverhill	Governor	1839-42	
Henry Hubbard, Charlestown	Governor	1842-44	
John H. Steele, Peterborough	Governor	1844-46	
Anthony Colby, New London, 8	Governor	1846-47	

Jared W. Williams, Lancaster . . . . .	Governor. . . . .	1847-49
Samuel Dinsmoor, Jr., Keene, 9 . . . . .	Governor. . . . .	1849-52
Noah Martin, Dover . . . . .	Governor. . . . .	1852-54
Nathaniel B. Baker, Concord . . . . .	Governor. . . . .	1854-55
Ralph Metcalf, Concord, 10 . . . . .	Governor. . . . .	1855-57
William Haile, Hinsdale . . . . .	Governor. . . . .	1857-59
Ichabod Goodwin, Portsmouth . . . . .	Governor. . . . .	1859-61
Nathaniel S. Berry, Hebron . . . . .	Governor. . . . .	1861-63
Joseph A. Gilmore, Concord 11 . . . . .	Governor. . . . .	1863-65
Frederick Smyth, Manchester . . . . .	Governor. . . . .	1865-67
Walter Harriman, Warner . . . . .	Governor. . . . .	1867-69
Onslow Stearns, Concord . . . . .	Governor. . . . .	1869-71
James A. Weston, Manchester, 12 . . . . .	Governor . . . . .	1871-72,
Ezekiel A. Straw, Manchester . . . . .	Governor. . . . .	1872-74
Person C. Cheney, Manchester . . . . .	Governor. . . . .	1875-77
Benjamin F. Prescott, Epping . . . . .	Governor. . . . .	1877-79
Natt Head, Hooksett, 13 . . . . .	Governor. . . . .	1879-81
Charles H. Bell, Exeter . . . . .	Governor. . . . .	1881-83
Samuel W. Hale, Keene . . . . .	Governor. . . . .	1883-85
Moody Currier, Manchester . . . . .	Governor. . . . .	1885-87
Charles H. Sawyer, Dover, 14 . . . . .	Governor. . . . .	1887-89
David H. Goodell, Antrim, 15 . . . . .	Governor. . . . .	1889-91
Hiram A. Tuttle, Pittsfield, 16 . . . . .	Governor. . . . .	1891-93
John B. Smith, Hillsborough . . . . .	Governor. . . . .	1893-95
Charles A. Busiel, Laconia . . . . .	Governor. . . . .	1895-97
George A. Ramsdell, Nashua . . . . .	Governor. . . . .	1897-99
Frank W. Rollins, Concord . . . . .	Governor. . . . .	1899-1901
Chester B. Jordan, Lancaster . . . . .	Governor. . . . .	1901-03
Nahum J. Batchelder, Andover . . . . .	Governor. . . . .	1903-05
John McLane, Milford . . . . .	Governor. . . . .	1905-07
Charles M. Floyd, Manchester, 17 . . . . .	Governor. . . . .	1907-09
Henry B. Quinby, Laconia . . . . .	Governor. . . . .	1909-11
Robert P. Bass, Peterborough . . . . .	Governor. . . . .	1911-13
Samuel D. Felker, Rochester, 18 . . . . .	Governor. . . . .	1913-15
Rolland H. Spaulding, Rochester . . . . .	Governor. . . . .	1915-17
Henry W. Keyes, Haverhill, 19 . . . . .	Governor. . . . .	1917-19
John H. Bartlett, Portsmouth . . . . .	Governor. . . . .	1919-21
Albert O. Brown, Manchester . . . . .	Governor. . . . .	1921-23
Fred H. Brown, Somersworth . . . . .	Governor. . . . .	1923-25
John G. Winant, Concord . . . . .	Governor . . . . .	1925-27,
Huntley N. Spaulding, Rochester . . . . .	Governor. . . . .	1927-29
Charles W. Tobey, Temple . . . . .	Governor. . . . .	1929-31
H. Styles Bridges, Concord . . . . .	Governor. . . . .	1935-37
Francis P. Murphy, Nashua . . . . .	Governor . . . . .	1937-41
Robert O. Blood, Concord . . . . .	Governor . . . . .	1941-45
Charles M. Dale, Portsmouth . . . . .	Governor . . . . .	1945-49
Sherman Adams, Lincoln . . . . .	Governor . . . . .	1949-53
Hugh Gregg, Nashua . . . . .	Governor. . . . .	1953-55
Lane Dwinell, Lebanon . . . . .	Governor. . . . .	1955-59
Wesley Powell, Hampton Falls . . . . .	Governor. . . . .	1959-63
John W. King Manchester . . . . .	Governor. . . . .	1963-69
Walter Peterson, Peterborough . . . . .	Governor. . . . .	1969-73

74-75

31,35

Medrim Thomson, Jr., Orford . . . . .	Governor. . . . .	1973-79
Hugh J. Gallen, Littleton . . . . .	Governor. . . . .	1979-

## CHIEF EXECUTIVES

1. Langdon was elected president in 1785 by the Senate.
2. Sullivan was elected president in 1787 and 1789 by the Senate.
3. Langdon resigned the presidency in 1789 to become United States Senator. His term filled out by John Pickering of Portsmouth, president of the Senate.
4. Bartlett was elected president in 1790 by the Senate. He was the last president and the first governor under the constitution as amended in 1793.
5. Plumer was elected by the legislature in 1812.
6. Morrill was elected by the legislature in 1824.
7. Harvey resigned in 1831. Joseph M. Harper of Canterbury filled out the term as acting governor.
8. Colby elected by the legislature in 1846.
9. Dinsmoor elected by the legislature in 1851.
10. Metcalf elected by the legislature in 1856.
11. Gilmore elected by the legislature in 1863.
12. Weston elected by the legislature both times.
13. Head was the first governor under the constitution as amended in 1879 providing for a two-year term of office.
14. Sawyer elected by the legislature.
15. Goodell elected by the legislature. He was disqualified part of his term by illness and David A. Taggart of Manchester (then of Goffstown), president of the Senate, was acting governor.
16. Tuttle elected by the legislature.
17. Floyd elected by the legislature.
18. Felker elected by the legislature.
19. Keyes was disqualified at the end of his term by illness and Jesse M. Barton of Newport, president of the Senate, was acting governor.

## EXECUTIVE COUNCILORS

Article 60 of the second part of the constitution provides for an executive council of five members to advise and act with the governor. Before the constitution there was a council both under the temporary constitution of the Revolution and under the provincial government. Since 1913 councilors have been elected by plurality vote to represent population but previously to that they were elected by majority vote to represent property. In the colonial days councilors were appointed.

The following is a list of all the councilors during this century giving the name and address of each and the year elected.

James B. Tennant, Epsom .....	1901-03
Loring B. Bodwell, Manchester .....	1901-03
Charles H. Hersey, Keene .....	1901-03
Edmund E. Truesdell, Pembroke .....	1901-03
Robert N. Chamberlin, Berlin .....	1901-03
James Frank Seavey, Dover .....	1903-05
Alfred A. Collins, Danville .....	1903-05
Frank E. Kaley, Milford .....	1903-05
Seth M. Richards, Newport .....	1903-05
A. Crosby Kennett, Conway .....	1903-05
Fred S. Towle, Portsmouth .....	1905-07
Charles M. Floyd, Manchester .....	1905-07
Joseph Woodbury Howard, Nashua .....	1905-07
Edward G. Leach, Franklin .....	1905-07
Charles H. Greenleaf, Franconia .....	1905-07
Stephen S. Jewett, Laconia .....	1907-09
William H. C. Follansby, Exeter .....	1907-09
Herbert B. Viall, Keene .....	1907-09
James Duncan Upham, Claremont .....	1907-09
Frank P. Brown, Whitefield .....	1907-09
Alonzo M. Foss, Dover .....	1909-11
Henry W. Boutwell, Manchester .....	1909-11
Albert Annett, Jaffrey .....	1909-11
James G. Fellows, Pembroke .....	1909-11
Lyford A. Mellow, Ossipee .....	1909-11
Thomas Entwistle, Portsmouth .....	1911-13
Harry T. Lord, Manchester .....	1911-13
Benjamin F. Greer, Goffstown .....	1911-13
John M. Gile, Hanover .....	1911-13
George H. Turner, Bethlehem .....	1911-13
Daniel W. Badger, Portsmouth .....	1913-15
Lewis G. Gilman, Manchester .....	1913-15
Albert W. Noone, Peterborough .....	1913-15
William H. Sawyer, Concord .....	1913-15*
George W. McGregor, Littleton .....	1913-15
James B. Wallace, Canaan .....	1915-17
John Scammon, Exeter .....	1915-17
John B. Cavanaugh, Manchester .....	1915-17
Frank Huntress, Keene .....	1915-17
Solon A. Carter, Concord .....	1915-17
Miles W. Gray, Columbia .....	1917-18†
Herbert I. Goss, Berlin .....	1918-19
Charles W. Varney, Rochester .....	1917-19
Moise Verrette, Manchester .....	1917-19
William D. Swart, Nashua .....	1917-19
Edward H. Carroll, Warner .....	1917-18†
John H. Brown, Concord .....	1918-21
Stephen W. Clow, Wolfeboro .....	1919-21
Arthur G. Whitemore, Dover .....	1919-21
John G. Welpley, Manchester .....	1919-21
Windsor H. Goodnow, Keene .....	1919-21
George W. Barnes, Lyme .....	1921-23
Albert Hislop, Portsmouth .....	1921-23
George E. Trudel, Manchester .....	1921-23
George L. Sadler, Nashua .....	1921-23
Fred S. Roberts, Laconia .....	1921-23
Oscar P. Cole, Berlin .....	1923-25

\*Appointed, December 12, 1913, Associate Justice of the Superior Court.

†Died in office.

## EXECUTIVE COUNCILORS

17

Stephen A. Frost, Fremont	1923-25
Thomas J. Conway, Manchester	1923-25
Philip H. Faulkner, Keene	1923-25
Arthur P. Morrill, Concord	1923-25
John A. Egerly, Tuftonboro	1925-27
John A. Hammond, Gilford	1925-27
Arthur E. Morneau, Manchester	1925-27
Samuel A. Lovejoy, Milford	1925-27
Jesse M. Barton, Newport	1925-27
Ora A. Brown, Ashland	1927-29
Guy E. Chesley, Rochester	1927-29
Albert J. Precourt, Manchester	1927-29
Albert H. Hunt, Nashua	1927-29
Frank L. Gerrish, Boscawen	1927-29
William H. Leith, Lancaster	1929-31
Harry Merrill, Exeter	1929-31
Cyprien J. Belanger, Manchester	1929-31
Harry D. Hopkins, Keene	1929-31
Harry L. Holmes, Henniker	1929-31
Charles B. Hoyt, Sandwich	1931-33
William S. Davis, Barrington	1931-33
James J. Powers, Manchester	1931-33
Fred T. Wadleigh, Milford	1931-33
William B. McInnis, Concord	1931-33
James C. MacLeod, Littleton	1933-35
Charles H. Brackett, Greenland	1933-35
Alphonse Roy, Manchester	1933-35
Francis, P. Murphy, Nashua	1933-35
Charles E. Carroll, Laconia	1933-35
Lynn Cutler, Berlin	1935-37
Burt R. Cooper, Rochester	1935-37
Alphonse Roy, Manchester	1935-37
Thomas J. Leonard, Nashua	1935-37
James C. Farmer, Newbury	1935-37
Virgil D. White, Ossipee	1937-39
Charles M. Dale, Portsmouth	1937-39
Thomas A. Murray, Manchester	1937-39
Alvin A. Lucier, Nashua	1937-39
George Hamilton Rolfe, Concord	1937-39
Harold K. Davison, Haverhill	1939-41
Oren V. Henderson, Durham	1939-41
Thomas A. Murray, Manchester	1939-41
Arthur T. Appleton, Dublin	1939-41
George Hamilton Rolfe, Concord	1939-41
George D. Roberts, Jefferson	1941-43
Ansel N. Sanborn, Wakefield	1941-43
Thomas A. Murray, Manchester	1941-43
William A. Molloy, Nashua	1941-43
Harold G. Fairbanks, Newport	1941-43
Scott C. W. Simpson, Bartlett	1943-45
John W. Perkins, Hampton	1943-45
Albert R. Martineau, Manchester	1943-45
Philip C. Heald, Wilton	1943-45
Harold G. Fairbanks, Newport	1943-45
Thomas J. Leonard, Nashua	1945-47
George Albert Wooster, Concord	1945-47
James C. MacLeod, Littleton	1945-47
Joshua Studley, Rochester	1945-47
Peter R. Poirier, Manchester	1945-47
Carl E. Morin, Berlin	1947-49
Paul W. Hobbs, North Hampton	1947-49
Paul J. Gingras, Manchester	1947-49
Franklin Flanders, Weare	1947-49
Donald G. Matson, Concord	1947-49
Harry P. Smart, Ossipee	1949-51
J. Guy Smart, Durham	1949-51
C. Edward Bourassa, Manchester	1949-51
Charles M. Mills, Jaffrey	1949-51
Charles F. Strafford, Laconia	1949-51
George T. Noyes, Bethlehem	1951-53
Renfrew A. Thomson, Exeter	1951-53
C. Edward Bourassa, Manchester	1951-53
Howard R. Flanders, Nashua	1951-53
Charles F. Stafford, Laconia	1951-53
George H. Keough, Gorham	1953-55

## NEW HAMPSHIRE MANUAL

C. Wesley Lyons, Rochester	1953-55
Romeo J. Champagne, Manchester	1953-55
Howard R. Flanders, Nashua	1953-55
John P. H. Chandler, Jr., Warner	1953-55
Parker M. Merrow, Ossipee	1955-57
Charles T. Durell, Portsmouth	1955-57
Romeo J. Champagne, Manchester	1955-57
Fred H. Fletcher, Milford	1955-57
John P. H. Chandler, Jr., Warner	1955-57
Charles H. Whittier, Bethlehem	1957-59
Renfrew A. Thomson, Exeter	1957-59
Roger E. Brassard, Manchester	1957-59
Fred H. Fletcher, Milford	1957-59
John P. H. Chandler, Jr., Warner	1957-59
Daniel A. O'Brien, Lancaster	1959-61
Thomas H. Keenan, Dover	1959-61
Roger Brassard, Manchester	1959-61
Harold Weeks, Hinsdale	1959-61
James H. Hayes, Concord	1959-61
Philip A. Robertson, Conway	1961-63
Andrew H. Jarvis, Portsmouth	1961-63
Roger E. Brassard, Manchester	1961-63
Harold Weeks, Hinsdale	1961-63
James H. Hayes, Concord	1961-63
John P. Bowler, Hanover	1963-65
Fred W. Hall, Jr., Rochester	1963-65
Emile Simard, Manchester	1963-65
Fred Fletcher, Milford	1963-65
James H. Hayes, Concord	1963-65
William A. Styles, Northumberland	1965-67
Austin F. Quinney, Exeter	1965-67
Emile Simard, Manchester	1965-67
Robert L. Mallat, Jr., Keene	1965-67
James H. Hayes, Concord	1965-67
Philip A. Robertson, Conway	1967-69
Royal H. Egerly, Rochester	1967-69
Emile Simard, Manchester	1967-69*
Fred Fletcher, Milford	1967-69
James H. Hayes, Concord	1967-69
Stephen W. Smith, Plymouth	1969-71
Robert E. Whalen, Portsmouth	1969-71
Joseph J. Acorace, Manchester	1969-71
Bernard A. Streeter, Jr., Nashua	1969-71
James H. Hayes, Concord	1969-71
Lyle E. Hersom, Northumberland	1971-73
Robert E. Whalen, Portsmouth	1971-73
John S. Walsh, Manchester	1971-73
Bernard A. Streeter, Jr., Nashua	1971-73
James H. Hayes, Concord	1971-73
Lyle E. Hersom, Northumberland	1973-75
James H. Hayes, Concord	1973-75
Robert E. Whalen, Rye	1973-75
John F. Bridges, Bedford	1973-75
Bernard A. Streeter, Jr., Nashua	1973-75
Lyle E. Hersom, Northumberland	1975-77
James H. Hayes, Concord	1975-77
Leon G. Yeaton, Dover	1975-77
Louis D'Allesandro, Manchester	1975-77
Bernard A. Streeter, Jr., Nashua	1975-77
Raymond S. Burton, Bath	1977-79
Malcolm McI ane, Concord	1977-79
Dudley W. Dudley, Durham	1977-79
Louis D'Allesandro, Manchester	1977-79
Bernard A. Streeter, Jr., Nashua	1977-79
Paul M. Mayette, Haverhill	1979-81
Malcolm McI ane, Concord	1979-81
Dudley W. Dudley, Durham	1979-81
Louis D'Allesandro, Manchester	1979-81
<b>Judd Gregg, Greenfield</b>	1979-81
Raymond S. Burton, Bath	1981-83
Malcolm McI ane, Concord	1981-83
Dudley W. Dudley, Durham	1981-83
Louis Georgopoulos, Manchester	1981-83
Bernard A. Streeter, Jr., Nashua	1981-83

\*Did not accept office; Edward H. Cullen elected Feb. 28, 1967.

# JUSTICES OF THE SUPREME COURT OF THE STATE OF NEW HAMPSHIRE

## CHIEF JUSTICES

Names	Term Served
Meshech Weare . . . . .	1776-1782
Samuel Livermore . . . . .	1782-1790
Josiah Bartlett . . . . .	1790
John Pickering . . . . .	1790-1795
Simeon Olcott . . . . .	1795-1802
Jeremiah Smith . . . . .	1802-1809
Arthur Livermore . . . . .	1809-1813
Jeremiah Smith . . . . .	1813-1816
Wm. Merchant Richardson . . . . .	1816-1838
Joel Parker . . . . .	1838-1848
John James Gilchrist . . . . .	1848-1855
Andrew Salter Woods . . . . .	1855
Ira Perley . . . . .	1855-1859
Samuel Dana Woods . . . . .	1859-1864
Ira Perley . . . . .	1864-1869
Henry Adams Bellows . . . . .	1869-1873
Jonathan Everett Sargent . . . . .	1873-1874
Edmund Lambert Cushing . . . . .	1874-1876
Charles Doe . . . . .	1876-1896
Alonzo Philetus Carpenter . . . . .	1896-1898
Lewis Whitehouse Clark . . . . .	1898
Isaac Newton Blodgett . . . . .	1898-1902
Frank Nesmith Parsons . . . . .	1902-1924
Robert James Peaslee . . . . .	1924-1934
John Eliot Allen . . . . .	1934-1943
Thomas Littlefield Marble . . . . .	1943-1946
Oliver Winslow Branch . . . . .	1946-1949
Francis Wayland Johnston . . . . .	1949-1952
Frank Rowe Kenison . . . . .	1952-1977
Edward J. Lampron . . . . .	1978-1979
William A. Grimes . . . . .	1979-1981
John W. King . . . . .	1981-

## JUSTICES

Leverett Hubbard . . . . .	1776-1785
Matthew Thornton . . . . .	1776-1782
John Wentworth . . . . .	1776-1781
Woodbury Langdon . . . . .	1782-1783
Josiah Bartlett . . . . .	1782-1790
William Whipple . . . . .	1783-1785
John Dudley . . . . .	1784-1797
Woodbury Langdon . . . . .	1786-1791
Simeon Olcott . . . . .	1790-1795

Timothy Farrar . . . . .	1791-1803
Ebenezer Thompson . . . . .	1795-1796
Daniel Newcomb . . . . .	1796-1798
Edward St. Loe Livermore . . . . .	1797-1799
Paine Wingate . . . . .	1798-1809
Arthur Livermore . . . . .	1799-1809
William King Atkinson . . . . .	1803-1805
Richard Evans . . . . .	1809-1813
Jonathan Steele . . . . .	1810-1812
Clifton Claggett . . . . .	1812-1813
Caleb Ellis . . . . .	1813-1816
Arthur Livermore . . . . .	1813-1816
Samuel Bell . . . . .	1816-1819
Levi Woodbury . . . . .	1816-1823
Samuel Green . . . . .	1819-1840
John Harris . . . . .	1823-1833
Joel Parker . . . . .	1833-1838
Nathaniel Gookin Upham . . . . .	1833-1842
Leonard Wilcox . . . . .	1838-1840
John James Gilchrist . . . . .	1840-1848
Andrew Salter Woods . . . . .	1840-1855
Leonard Wilcox . . . . .	1848-1850
Ira Allen Eastman . . . . .	1849-1859
Samuel Dana Bell . . . . .	1849-1859
Ira Perley . . . . .	1850-1852
George Yeaton Sawyer . . . . .	1855-1859
Asa Fowler . . . . .	1855-1861
Jonathan Everett Sargent . . . . .	1859-1873
Henry Adams Bellows . . . . .	1859-1869
Charles Doe . . . . .	1859-1874
George Washington Nesmith . . . . .	1859-1870
William Henry Bartlett . . . . .	1861-1867
Jeremiah Smith . . . . .	1867-1874
William Lawrence Foster . . . . .	1869-1874
William Spencer Ladd . . . . .	1870-1876
Ellery Albee Hibbard . . . . .	1873-1874
Isaac William Smith . . . . .	1874-1876
William Lawrence Foster . . . . .	1876-1881
Clinton Warrington Stanley . . . . .	1876-1884
Aaron Worcester Sawyer . . . . .	1876-1877
George Azro Bingham . . . . .	1876-1880
Wm. Henry Harrison Allen . . . . .	1876-1893
Isaac William Smith . . . . .	1877-1895
Lewis Whitehouse Clark . . . . .	1877-1898
Isaac Newton Blodgett . . . . .	1880-1898
Alonzo Philetus Carpenter . . . . .	1881-1896
George Azro Bingham . . . . .	1884-1891
William Martin Chase . . . . .	1891-1907
Robert Moore Wallace . . . . .	1893-1901
Frank Nesmith Parsons . . . . .	1895-1902
Robert Gordon Pike . . . . .	1896-1901

Robert James Peaslee . . . . .	1898-1901
John Edwin Young . . . . .	1898-1901
Reuben Eugene Walker . . . . .	1901-1921
James Waldron Remick . . . . .	1901-1904
George Hutchins Bingham . . . . .	1902-1913
John Edwin Young . . . . .	1904-1925
Robert James Peaslee . . . . .	1908-1924
William Alberto Plummer . . . . .	1913-1925
Leslie Perkins Snow . . . . .	1921-1932
John Eliot Allen . . . . .	1924-1934
Thomas Littlefield Marble . . . . .	1925-1946
Oliver Winslow Branch . . . . .	1926-1946
Peter Woodbury . . . . .	1933-1941
Elwin Lawrence Page . . . . .	1934-1946
Henri Alphonse Burque . . . . .	1941-1947
Francis Wayland Johnston . . . . .	1943-1949
Frank Rowe Kenison . . . . .	1946-1952
Laurence Ilsley Duncan . . . . .	1946-1976
Amos Noyes Blandin, Jr. . . . .	1947-1966
Edward John Lampron . . . . .	1949-1978
John Richard Goodnow . . . . .	1952-1957
Stephen Morse Wheeler . . . . .	1957-1967
William Alvan Grimes . . . . .	1966-1979
Robert Frederick Griffith . . . . .	1967-1976
Maurice Paul Bois . . . . .	1976
Charles G. Douglas III . . . . .	1977
David A. Brock . . . . .	1978
William F. Batchelder . . . . .	1981

## CHIEF JUSTICES OF THE NEW HAMPSHIRE SUPERIOR COURT 1901-PRESENT

Names	Term Served
Robert M. Wallace . . . . .	1901-1913
Robert Gordon Pike . . . . .	1913-1917
Robert Nelson Chamberlain . . . . .	1917-1917
John Kivel . . . . .	1917-1924
Oliver Winslow Branch . . . . .	1924-1925
William Henry Sawyer . . . . .	1926-1937
Henri Alphonse Burque . . . . .	1937-1941
Oscar Lyman Young . . . . .	1941-1944
H. Thornton Lorimer . . . . .	1944-1945
Amos Noyes Blandin, Jr. . . . .	1945-1947
John Richard Goodnow . . . . .	1947-1952
Stephen Morse Wheeler . . . . .	1952-1957
John Henry Leahy . . . . .	1957-1970
William Woodbury Keller . . . . .	1971-1978
Martin F. Loughlin . . . . .	1978-1979
Richard P. Dunfey . . . . .	1979

Names	JUSTICES 1901 — PRESENT	Term Served
Robert Gordon Pike	.....	1901-1913
Robert James Peaslee	.....	1901-1907
John Edwin Young	.....	1901-1904
Charles Francis Stone	.....	1901-1910
Robert Nelson Chamberlain	.....	1904-1917
William Alberto Plummer	.....	1907-1913
John Michael Mitchell	.....	1910-1912
John Kivel	.....	1913-1917
Oliver Winslow Branch	.....	1913-1924
William Henry Sawyer	.....	1913-1926
John Eliot Allen	.....	1917-1924
Thomas Littlefield Marble	.....	1917-1925
Henri Alphonse Burque	.....	1924-1937
Robert Doe	.....	1924-1925
Oscar Lyman Young	.....	1925-1941
John Scammon	.....	1925-1935
Joseph Swett Matthews	.....	1926-1931
Eri Cogswell Oakes	.....	1927-1931
Elwin Lawrence Page	.....	1931-1934
Peter Woodbury	.....	1932-1933
Warren William James	.....	1933-1945
H. Thornton Lorimer	.....	1934-1944
Francis Wayland Johnston	.....	1935-1943
Aloysius Joseph Connor	.....	1937-1945
Amos Noyes Blandin, Jr.	.....	1941-1945
John Richard Goodnow	.....	1943-1952
Stephen Morse Wheeler	.....	1944-1952
Laurence Ilsley Ducan	.....	1945-1946
John Edward Tobin	.....	1945-1947
John Henry Leahy	.....	1945-1957
Harold Earl Wescott	.....	1947-1957
Edward John Lampron	.....	1947-1949
William Alvan Grimes	.....	1947-1966
Dennis Edward Sullivan	.....	1949-1964
Robert Frederick Griffith	.....	1952-1967
George Richard Grant, Jr.	.....	1953-1973
William Woodbury Keller	.....	1957-1971
Thomas Jefferson Morris	.....	1957-1975
Martin Francis Loughlin	.....	1963-1978
Richard Paul Dunfey	.....	1965
Hugh Henry Bownes	.....	1966-1968
Charles James Flynn	.....	1967-
William Reynold Johnson	.....	1969-
John William King	.....	1969-1979
Francis Eaton Perkins	.....	1969-1977
William Foster Batchelder	.....	1970-1981
Wayne James Mullavey	.....	1971-1980
William Francis Cann	.....	1971-
Maurice Paul Bois	.....	1973-1976

Charles Gwynne Douglas, III . . . . .	1974-1976
Frederick Donald Goode . . . . .	1975-
David Allen Brock . . . . .	1976-1978
Joseph Anthony DiClerico, Jr. . . . .	1977-
Arthur E. Bean, Jr. . . . .	1977-
David H. Souter . . . . .	1978-
Louis C. Wyman . . . . .	1978-
Charles J. Contas . . . . .	1978-
Carl O. Randall . . . . .	1979-1980
Robert H. Temple . . . . .	1979-
George S. Pappagianis . . . . .	1980-
Linda Stewart Dalanian . . . . .	1980-

## UNITED STATES SENATORS FROM NEW HAMPSHIRE

---

The following is a list of the senators from this state, and the years of service. One of the first senators, John Langdon, was chosen president *pro tempore* of the first national senate in 1789 and presided over that body until Vice-President John Adams qualified as president of the senate by virtue of his office as vice-president. Senator Langdon was again elected president in the second senate in 1792-3. Senator Samuel Livermore was elected president of the fourth senate in 1795-6 and of the sixth senate in 1799-1800. Senator Daniel Clark was elected president of the thirty-eighth senate in 1863-4. Senator Jacob H. Gallinger was elected president of the sixty-second senate in 1911-13. Senator George H. Moses was elected president *pro tempore* in 1925, re-elected 1927, 1929, 1931.

Senator Styles Bridges was elected president *pro tempore* of the eighty-third congress, 1953-1954.

Name & Residence	Term Served	
Paine Wingate, Stratham . . . . .	1789-93	
John Langdon, Portsmouth . . . . .	1789-1801	
Samuel Livermore, Holderness . . . . .	1793-1801	
Simeon Olcott, Charlestown . . . . .	1801-05	
James Sheafe, Portsmouth . . . . .	1801-02	
William Plumer, Epping . . . . .	1802-07	
Nicholas Gilman, Exeter . . . . .	1805-14	
Nahum Parker, Fitzwilliam . . . . .	1807-10	
Charles Cutts, Portsmouth . . . . .	1810-13	
Jeremiah Mason, Portsmouth . . . . .	1813-17	
Thomas W. Thompson, Concord . . . . .	1814-17	
David L. Morrill, Goffstown . . . . .	1817-23	
Clement Storer, Portsmouth . . . . .	1817-19	
John F. Parrott, Portsmouth . . . . .	1819-25	
Samuel Bell, Chester . . . . .	1823-35	
Levi Woodbury, Portsmouth . . . . .	1825-31	41,45

Note — Dr. John Goddard of Portsmouth, a Federalist, was elected senator in 1813, but declined.

Isaac Hill, Concord . . . . .	1831-36	
Henry Hubbard, Charlestown . . . . .	1835-41	
John Page, Haverhill . . . . .	1836-37	
Franklin Pierce, Hillsborough . . . . .	1837-42	
Leonard Wilcox, Orford . . . . .	1842-43	
Charles G. Atherton, Nashua . . . . .	1843-49,	1853
Benning W. Jenness, Strafford . . . . .	1845-46	
Joseph Cilley, Nottingham . . . . .	1846-47	
John P. Hale, Dover . . . . .	1847-53,	55-65
Moses Norris, Jr., Manchester . . . . .	1849-55	
Jared W. Williams, Lancaster . . . . .	1853-55	
John S. Wells, Exeter . . . . .	1855	
James Bell, Laconia . . . . .	1855-57	
Daniel Clark, Manchester . . . . .	1857-66	
Aaron H. Cragin, Lebanon . . . . .	1865-77	
George G. Fogg, Concord . . . . .	1866-67	
James W. Patterson, Hanover . . . . .	1867-73	
Bainbridge Wadleigh, Milford . . . . .	1873-79	
Edward H. Rollins, Concord . . . . .	1877-83	
Charles H. Bell, Exeter . . . . .	1879	
Henry W. Blair, Plymouth . . . . .	1879-91	
Austin F. Pike, Franklin . . . . .	1883-86	
Person C. Cheney, Manchester . . . . .	1886-87	
William E. Chandler, Concord . . . . .	1887-89,	89-1901
Gilman Marston, Exeter . . . . .	1889	
Jacob H. Gallinger, Concord . . . . .	1891-1918 *	
Henry E. Burnham, Manchester . . . . .	1901-13	
Henry F. Hollis, Concord . . . . .	1913-19	
Irving W. Drew, Lancaster . . . . .	1918	
George H. Moses, Concord . . . . .	1918-33	
Henry W. Keyes, Haverhill . . . . .	1919-37	
Fred H. Brown, Somersworth . . . . .	1933-39	
H. Styles Bridges, Concord . . . . .	1937-61 ***	
Charles W. Tobey, Temple . . . . .	1939-53 **	
Robert W. Upton, Concord . . . . .	1953-54	
Norris Cotton, Lebanon . . . . .	1954-75 ****	
Maurice J. Murphy, Jr., Portsmouth . . . . .	1961-62 ***	
Thomas J. McIntyre, Laconia . . . . .	1962-79	
Louis C. Wyman, Manchester . . . . .	1975 ****	
John A. Durkin, Manchester . . . . .	1975-1980	
Gordon J. Humphrey, Chichester . . . . .	1979	
Warren B. Rudman . . . . .	1980 *****	

First election results showed Louis C. Wyman, Manchester, the winner — recount requested by John A. Durkin, Manchester, resulted in favor of Durkin — Appeal to the Ballot Law Commission resulted in favor of Wyman—appeal to the U.S. Senate by Durkin. U.S. Senate sent the appeal back to the State of New Hampshire, declaring a vacancy as of August 8, 1975; and under Chapter I, Laws of 1975, a special election was held September 16, 1975, in which the final results were:

Durkin .....	140,778 Votes
Wyman .....	113,007 Votes

In this period, Norris Cotton, Lebanon, was appointed U.S. Senator from August 8, 1975 until Durkin was sworn into office by the U.S. Senate, September 18, 1975.

\*Died in office. Irving W. Drew, Lancaster, appointed by the Governor to serve until the 1918 November election, when George H. Moses was elected for the unexpired term of Senator Gallinger.

\*\*Died in office, Robert W. Upton, Concord, appointed by the Governor to serve until the 1954 November election, when Norris Cotton was elected for the unexpired term.

\*\*\*Died in office. Maurice J. Murphy, Jr., Portsmouth, appointed by the Governor to serve until the 1962 November election, when Thomas J. McIntyre was elected for the unexpired term of Senator Bridges.

\*\*\*\*Norris Cotton retired three days before his final term officially ended, and Louis C. Wyman was appointed by Governor Thomson to serve these three days.

\*\*\*\*\*Warren B. Rudman, senator-elect, was appointed U.S. Senator on December 29, 1980 following the resignation John A. Durkin.

## CONGRESSMEN FROM NEW HAMPSHIRE

### Continental Congress, 1774-1788

Name and Residence	Term Served
John Sullivan .....	1774-75, 80-81
Nathaniel Folsom .....	1774-75, 77-78, 79-80
Josiah Bartlett .....	1775-79
John Langdon .....	1775-77
William Whipple .....	1776-79
Matthew Thornton .....	1776-78
George Frost .....	1777-79
John Wentworth, Jr. ....	1778-79
Nathaniel Peabody .....	1779-80
Woodbury Langdon .....	1779-80
Samuel Livermore .....	1780-83, 85-86
John T. Gilman .....	1782-83
Phillips White .....	1782-83
Abiel Foster .....	1783-85
Johnathan Blanchard .....	1783-85
Pierce Long .....	1784-86
Nicholas Gilman .....	1786-88
Paine Wingate .....	1787-88

## UNITED STATES HOUSE OF REPRESENTATIVES

Under the constitutional apportionment which provided for a house of representatives in congress, New Hampshire was allotted three seats. The national census of 1790 (first census) increased this to four, the second census of 1800 to five and the third census of 1810 to six seats. The census of 1830 reduced it to five, that of 1840 to four and that of 1850 to three. The census of 1870 reduced it to two, but the seat taken away was restored until the next census of 1880, since then the state has had two representatives.

Name and Residence	Term Served	
Nicholas Gilman, Exeter . . . . .	1789-97	
Samuel Livermore, Holderness . . . . .	1789-93	
Abiel Foster, Canterbury . . . . .	1789-91,	95-1803
Jeremiah Smith, Peterborough . . . . .	1791-97	
John S. Sherburne, Portsmouth . . . . .	1793-97	
Paine Wingate, Stratham . . . . .	1793-95	
William Gordon, Amherst . . . . .	1797-1800	
Peleg Sprague, Keene . . . . .	1797-99	
Jonathan Freeman, Hanover . . . . .	1797-1801	
James Sheafe, Portsmouth . . . . .	1799-1801	
Samuel Tenney, Exeter . . . . .	1800-07	
Joseph Pierce, Alton . . . . .	1801-02	
Samuel Hunt, Charlestown . . . . .	1802-05	
George B. Upham, Claremont . . . . .	1801-03	
Silas Betton, Salem . . . . .	1803-07	
Clifton Claggett, Litchfield . . . . .	1803-05,	17-21
David Hough, Lebanon . . . . .	1803-07	
Thomas W. Thompson, Concord . . . . .	1805-07	
Caleb Ellis, Claremont . . . . .	1805-07	
Daniel M. Durrell, Dover . . . . .	1807-09	
Clement Storer, Portsmouth . . . . .	1807-09	
Jedediah K. Smith, Amherst . . . . .	1807-09	
Francis Gardner, Walpole . . . . .	1807-09	
Peter Carleton, Landaff . . . . .	1807-09	
Nathaniel A. Haven, Portsmouth . . . . .	1809-11	
William Hale, Dover . . . . .	1809-11	
James Wilson, Peterborough . . . . .	1809-11	
John C. Chamberlain, Charlestown . . . . .	1809-11	
Daniel Blaisdell, Canaan . . . . .	1809-11	
George Sullivan, Exeter . . . . .	1811-13	
Josiah Bartlett, Jr., Stratham . . . . .	1811-13	
John A. Harper, Meredith . . . . .	1811-13	
Samuel Dinsmoor, Keene . . . . .	1811-13	
Obed Hall, Bartlett . . . . .	1811-13	
Daniel Webster, Portsmouth . . . . .	1813-17	
Bradbury Cilley, Nottingham . . . . .	1813-17	
Samuel Smith, Peterborough . . . . .	1813-15	
Roger Vose, Walpole . . . . .	1813-17	
Jeduthan Wilcox, Orford . . . . .	1813-17	

Charles H. Atherton, Amherst . . . . .	1815-17	
John F. Parrott, Portsmouth . . . . .	1817-19	
Josiah Butler, Deerfield . . . . .	1817-23	
Nathaniel Upham, Rochester . . . . .	1817-23	
Salma Hale, Keene . . . . .	1817-19	
Arthur Livermore, Holderness . . . . .	1817-21,	23-25
William Plumer, Jr., Epping . . . . .	1819-25	
Joseph Buffum, Jr., Keene . . . . .	1819-21	
Matthew Harvey, Hopkinton . . . . .	1821-25	
Aaron Matson, Stoddard . . . . .	1821-25	
Thomas Whipple, Jr., Wentworth . . . . .	1821-29	
Ichabod Bartlett, Portsmouth . . . . .	1823-29	
Nehemiah Eastman, Farmington . . . . .	1825-27	
Jonathan Harvey, Sutton . . . . .	1825-31	
Titus Brown, Francestown . . . . .	1825-29	
Joseph Healey, Washington . . . . .	1825-29	
David Barker, Jr., Rochester . . . . .	1827-29	
John Brodhead, Newmarket . . . . .	1829-33	
Joseph Hammons, Farmington . . . . .	1829-33	
Thomas Chandler, Bedford . . . . .	1829-33	
Henry Hubbard, Charlestown . . . . .	1829-35	
John W. Weeks, Lancaster . . . . .	1829-33	
Joseph M. Harper, Canterbury . . . . .	1831-35	
Benning M. Bean, Moultonborough . . . . .	1833-37	
Franklin Pierce, Hillsborough . . . . .	1833-37	
Robert Burns, Plymouth . . . . .	1833-37	
Samuel Cushman, Portsmouth . . . . .	1835-39	
Joseph Weeks, Richmond . . . . .	1835-39	
James Farrington, Rochester . . . . .	1837-39	
Charles G. Atherton, Nashua . . . . .	1837-43	
Jared W. Williams, Lancaster . . . . .	1837-41	
Tristram Shaw, Exeter . . . . .	1839-43	
Ira A. Eastman, Gilmanton . . . . .	1839-43	
Edmund Burke, Newport . . . . .	1839-45	
John R. Reding, Haverhill . . . . .	1841-45	
John P. Hale, Dover . . . . .	1843-45	
Moses Norris, Jr., Pittsfield . . . . .	1843-47	
Mace Moulton, Manchester . . . . .	1845-47	
James H. Johnson, Bath . . . . .	1845-49	
Amos Tuck, Exeter . . . . .	1847-53	
Charles H. Peaslee, Concord . . . . .	1847-53	
James Wilson, Keene . . . . .	1847-51	
George W. Morrison, Manchester . . . . .	1849-51,	53-55
Harry Hibbard, Bath . . . . .	1849-55	
Jared Perkins, Winchester . . . . .	1851-53	
George W. Kittredge, Newmarket . . . . .	1853-55	
James Pike, Newfields . . . . .	1855-59	
Mason W. Tappan, Bradford . . . . .	1855-61	
Aaron H. Cragin, Lebanon . . . . .	1855-59	
Gilman Marston, Exeter . . . . .	1859-63,	65-67
Thomas M. Edwards, Keene . . . . .	1859-63	

Edward H. Rollins, Concord .....	1861-67	
Daniel Marcy, Portsmouth .....	1863-65	
James W. Patterson, Hanover .....	1863-67	
Jacob H. Ela, Rochester .....	1867-71	
Aaron F. Stevens, Nashua .....	1867-71	
Jacob Benton, Lancaster .....	1867-71	
Ellery A. Hibbard, Laconia .....	1871-73	
Samuel N. Bell, Manchester .....	1871-73,	75-77
Hosea W. Parker, Claremont .....	1871-75	
William B. Small, Newmarket .....	1873-75	
Austin F. Pike, Franklin .....	1873-75	
Frank Jones, Portsmouth .....	1875-79	
Henry W. Blair, Plymouth .....	1875-79	
James F. Briggs, Manchester .....	1877-83	
Joshua G. Hall, Dover .....	1879-83	
Evarts W. Farr, Littleton .....	1879-80	
Ossian Ray, Lancaster .....	1881-85	
Martin A. Hayes, Gilford .....	1883-87	
Jacob H. Gallinger, Concord .....	1885-89	
Luther F. McKinney, Manchester .....	1887-89,	91-93
Alonzo Nute, Farmington .....	1889-91	
Orren C. Moore, Nashua .....	1889-91	
Warren F. Daniel, Franklin .....	1891-93	
Henry M. Baker, Bow .....	1893-97	
Henry W. Blair, Plymouth .....	1893-95	
Cyrus A. Sulloway, Manchester .....	1895-1913,	15-19
Frank G. Clarke, Peterborough .....	1897-1901	
Frank D. Currier, Canaan .....	1901-13	
Raymond B. Stevens, Landaff .....	1913-15	
Eugene E. Reed, Manchester .....	1913-15	
Edward H. Wason, Nashua .....	1915-33	
Sherman E. Burroughs, Manchester .....	1919-23	
William N. Rogers, Wakefield .....	1923-25,	32-37
Fletcher Hale, Laconia .....	1925-31*	
Charles W. Tobey, Temple .....	1933-39	
Alphonse Roy, Manchester .....	1937-39	
Arthur B. Jenks, Manchester .....	1937-43†	
Foster Stearns, Hancock .....	1939-45	
Chester E. Merrow, Ossipee .....	1943-63	
Sherman Adams, Lincoln .....	1945-47	
Norris Cotton, Lebanon .....	1947-55	
Perkins Bass, Peterborough .....	1955-63	
Louis C. Wyman, Manchester .....	1963-65	
James C. Cleveland, New London .....	1963-81	
J. Oliva Huot, Laconia .....	1965-67	
Louis C. Wyman, Manchester .....	1967-75	
Norman E. D'Amours, Manchester .....	1975-	
Judd Gregg, Greenfield .....	1981-	

\*Died in 1931. Special election January 5, 1932 to fill vacancy.

†In 1937 Arthur B. Jenks took his seat in Congress. Following a contested election Congress seated Alphonse Roy in 1939. Arthur B. Jenks was elected in the 1938 general election.

## PRESIDENTS OF THE SENATE

Name and Residence	Term Served	
Woodbury Langdon, Portsmouth	1784-85	
John McClary, Epsom	1785-87	
Joseph Gilman, Exeter	1787-88	
John Pickering, Portsmouth	1788-90	
Ebenezer Smith, Meredith	1790-91, 92-93, 95-97	
Moses Dow, Haverhill	1791-92	
Abiel Foster, Canterbury	1793-94	
Oliver Peabody, Exeter	1794-95,	1813
Amos Shepard, Alstead	1797-1804	
Nicholas Gilman, Exeter	1804-05	
Clement Storer, Portsmouth	1805-07	
Samuel Bell, Francestown	1807-09	
Moses P. Payson, Bath	1809-10,	13-16
William Plumer, Epping	1810-12	
Joshua Darling, Henniker	1812-13	
William Badger, Gilmanton	1816-17	
Jonathan Harvey, Sutton	1817-23	
David L. Morrill, Goffstown	1823-24	
Josiah Bartlett, Stratham	1824-25	
Matthew Harvey, Hopkinton	1825-28	
Nahum Parker, Fitzwilliam	1828-29	
Abner Greenleaf, Portsmouth	1829-	
Samuel Cartland, Haverhill	1829-30,	1831
Joseph M. Harper, Canterbury	1830-31	
Benning M. Bean, Moultonborough	1831-33	
Jared W. Williams, Lancaster	1833-35	
Charles F. Gove, Goffstown	1835-36	
James Clark, Franklin	1836-37	
John Woodbury, Salem	1837-38	
Samuel Jones, Bradford	1838-39	
James McK. Wilkins, Bedford	1839-40	
James B. Creighton, Newmarket	1840-41	
Josiah Quincy, Rumney	1841-43	
Titus Brown, Francestown	1843-44	
Timothy Hoskins, Westmoreland	1844-45	
Asa P. Cate, Northfield	1845-46	
James U. Parker, Merrimack	1846-47	
Harry Hibbard, Bath	1847-49	
William P. Weeks, Canaan	1849-50	
Richard Jenness, Portsmouth	1850-51	
John S. Wells, Exeter	1851-53	
James M. Rix, Lancaster	1853-54	
Jonathan E. Sargent, Wentworth	1854-55	
William Haile, Hinsdale	1855-56	
Thomas J. Melvin, Chester	1856-57	
Moody Currier, Manchester	1857-58	
Austin F. Pike, Franklin	1858-59	
Joseph A. Gilmore, Concord	1859-60	

\*Resigned - Arthur Tufts, Exeter, Elected President

George S. Towle, Lebanon . . . . .	1860-61
Herman Foster, Manchester . . . . .	1861-62
William H. Y. Hackett, Portsmouth . . . . .	1862-63
Onslow Stearns, Concord . . . . .	1863-64
Charles H. Bell, Exeter . . . . .	1864-65
Ezekiel A. Straw, Manchester . . . . .	1865-66
Daniel Barnard, Franklin . . . . .	1866-67
William T. Parker, Merrimack . . . . .	1867-68
Ezra A. Stevens, Portsmouth . . . . .	1868-69
John Y. Mugridge, Concord . . . . .	1869-70
Nathaniel Gordon, Exeter . . . . .	1870-71
George W. M. Pitman, Bartlett . . . . .	1871-72
Charles H. Campbell, Nashua . . . . .	1872-73
David A. Warde, Concord . . . . .	1873-74
William H. Gove, Weare . . . . .	1874-75
John W. Sanborn, Wakefield . . . . .	1875-76
Charles Holman, Nashua . . . . .	1876-77
Natt Head, Hooksett . . . . .	1877-78
David H. Buffum, Somersworth . . . . .	1878-79
Jacob H. Gallinger, Concord . . . . .	1879-81
John Kimball, Concord . . . . .	1881-83
Charles H. Bartlett, Manchester . . . . .	1883-85
Chester Pike, Cornish . . . . .	1885-87
Frank D. Currier, Canaan . . . . .	1887-89
David A. Taggart, Goffstown . . . . .	1889-91
John McLane, Milford . . . . .	1891-95
Frank W. Rollins, Concord . . . . .	1895-97
Chester B. Jordan, Lancaster . . . . .	1897-99
Thomas N. Hastings, Walpole . . . . .	1899-1901
Bertram Ellis, Keene . . . . .	1901-03
Charles W. Hoitt, Nashua . . . . .	1903-05
George H. Adams, Plymouth . . . . .	1905-07
John Scammon, Exeter . . . . .	1907-09
Harry T. Lord, Manchester . . . . .	1909-11
William D. Swart, Nashua . . . . .	1911-13
Enos K. Sawyer, Franklin . . . . .	1913-15
George I. Haselton, Manchester . . . . .	1915-17
Jesse M. Barton, Newport . . . . .	1917-19
Arthur P. Morill, Concord . . . . .	1919-21
Leslie P. Snow, Rochester . . . . .	1921-23
Wesley Adams, Londonderry . . . . .	1923-25
Charles W. Tobey, Temple . . . . .	1925-27
Frank P. Tilton, Laconia . . . . .	1927-29
Harold K. Davison, Woodsville . . . . .	1929-31
Arthur R. Jones, Keene . . . . .	1931-33
George D. Cummings, Peterborough . . . . .	1933-35
Charles M. Dale, Portsmouth . . . . .	1935-37
Anson C. Alexander, Boscawen . . . . .	1937-39
Robert O. Blood, Concord . . . . .	1939-41
William M. Cole, Derry . . . . .	1941-43
Ansel N. Sanborn, Wakefield . . . . .	1943-45
Donald G. Matson, Concord . . . . .	1945-47

Charles H. Barnard, Manchester . . . . .	1947-49	
Perkins Bass, Peterborough . . . . .	1949-51	
Blaylock Atherton, Nashua . . . . .	1951-53	
Lane Dwinell, Lebanon . . . . .	1953-55	
Raymond K. Perkins, Concord . . . . .	1955-57	
Eralsey C. Ferguson, Pittsfield . . . . .	1957-59	
Norman A. Packard, Manchester . . . . .	1959-61	
Samuel Green, Manchester . . . . .	1961-63	
Philip S. Dunlap, Hopkinton . . . . .	1963-65	
Stewart Lamprey, Moultonborough . . . . .	1965-66, 67-68, 69- *	
Arthur Tufts, Exeter . . . . .	1969-70	
John R. Bradshaw, Nelson . . . . .	1971-72	
David L. Nixon, New Boston . . . . .	1973-74	
Alf E. Jacobson, New London . . . . .	1975-76,	77-78
Robert B. Monier, Goffstown . . . . .	1979-	

\*Resigned — Arthur Tufts, Exeter, elected President

## SPEAKERS OF THE HOUSE

The house elects a speaker at each session to be the presiding officer. The following is a list of the speakers, from the beginning of the colonial legislature, together with the term served by each.

Name and Residence	Term Served
Richard Waldron, Jr., Portsmouth	1684-92
Richard Martin, Portsmouth	1692
John Gilman, Exeter	1692-93
John Pickering, Portsmouth	1693-95, 97-98, 98-99 1702, 03-09
George Jaffrey, Portsmouth	1695-96
John Plaisted, Portsmouth	1696-97, 1717
Henry Dow, Hampton	1698
Samuel Penhallow, Portsmouth	1699-1702
Daniel Tilton, Hampton	1702-03
Mark Hunking, Portsmouth	1709-10
Richard Gerrish, Portsmouth	1710-17
Thomas Packer, Portsmouth	1717-19
Joshua Pierce, Portsmouth	1719-22
Peter Weare, Hampton Falls	1722-27
Nathaniel Weare, Hampton Falls	1727-28
Andrew Wiggin, Stratham	1728-45
Nathaniel Rogers, Portsmouth	1745
Ebenezer Stevens, Kingston	1745-49
Richard Waldron, Hampton	1749-52*
Meshech Weare, Hampton Falls	1752-55
Henry Sherburne, Jr., Portsmouth	1755-65
Peter Gilman, Exeter	1765-71
John Wentworth, Somersworth	1771-76
Phillips White, South Hampton	1776
John Langdon, Portsmouth	1776-82, 86-87
John Dudley, Raymond	1782-84
George Atkinson, Portsmouth	1784-85
John Sullivan, Durham	1785-86
John Sparhawk, Portsmouth	1787
Thomas Bartlett, Nottingham	1787-91
William Plumer, Epping	1791-93, 97-98
Nathaniel Peabody, Atkinson	1793-94
John Prentice, Langdon	1794-95, 1798-1805
Russell Freeman, Hanover	1795-97
Samuel Bell, Chester	1805-07
Charles Cutts, Portsmouth	1807-09, 10-11
George B. Upham, Claremont	1809-10, 15-16
Clement Storer, Portsmouth	1811-13
Thomas W. Thompson, Concord	1813-15
David L. Morrill, Concord	1816-17
Henry B. Chase, Warner	1817-18

\*His election was vetoed by the Governor, but he continued to preside during this Assembly.



**GORDON J. HUMPHREY**  
U.S. Senator



**WARREN B. RUDMAN**  
U.S. Senator

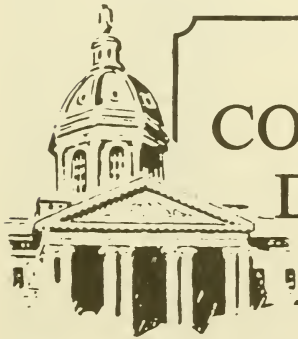

# CONGRESSIONAL DELEGATION



**NORMAN E. D'AMOURS**  
U.S. Congressman



**JUDD GREGG**  
U.S. Congressman

Matthew Harvey, Hopkinton . . . . .	1818-21
Ichabod Bartlett, Portsmouth . . . . .	1821-22
Charles Woodman, Bridgewater . . . . .	1822-23
Andrew Pierce, Dover . . . . .	1823
Edmund Parker, Nashua . . . . .	1823-25
Levi Woodbury, Portsmouth . . . . .	1825
Henry Hubbard, Charlestown . . . . .	1825-28
James Wilson, Jr., Keene . . . . .	1828-29
James B. Thornton, Merrimack . . . . .	1829-30
Samuel Webster, Kingston . . . . .	1830-31
Franklin Pierce, Hillsborough . . . . .	1831-33
Charles G. Atherton, Nashua . . . . .	1833-37
Ira A. Eastman, Gilmanton . . . . .	1837-39
Moses Norris, Jr., Pittsfield . . . . .	1839-41,
John S. Wells, Lancaster . . . . .	1841-42
Samuel Swazey, Haverhill . . . . .	1842-44
Harry Hibbard, Bath . . . . .	1844-46
John P. Hale, Dover . . . . .	1846-47
Samuel H. Ayer, Hillsborough . . . . .	1848-50
Nathaniel B. Baker, Concord . . . . .	1850-52
George W. Kittredge, Newmarket . . . . .	1852-53
Jonathan E. Sargent, Wentworth . . . . .	1853-54
Francis R. Chase, Northfield . . . . .	1854-55
John J. Prentiss, Claremont . . . . .	1855-56
Edward H. Rollins, Concord . . . . .	1856-58
Napoleon B. Bryant, Plymouth . . . . .	1858-60
Charles H. Bell, Exeter . . . . .	1860-61
Edward A. Rollins, Great Falls . . . . .	1861-63
William E. Chandler, Concord . . . . .	1863-65
Austin F. Pike, Franklin . . . . .	1865-67
Simon G. Griffin, Keene . . . . .	1867-69
Samuel M. Wheeler, Dover . . . . .	1869-71
William H. Gove, Weare . . . . .	1871-72
Asa Fowler, Concord . . . . .	1872-73
James Emery, Hudson . . . . .	1873-74
Albert R. Hatch, Portsmouth . . . . .	1874-75
Charles P. Sanborn, Concord . . . . .	1875-77
Augustus A. Woolson, Lisbon . . . . .	1877-79
Henry H. Huse, Manchester . . . . .	1879-81
Chester B. Jordon, Lancaster . . . . .	1881-83
Samuel C. Eastman, Concord . . . . .	1883-85
Edgar Aldrich, Colebrook . . . . .	1885-87
Alvin Burleigh, Plymouth . . . . .	1887-89
Hiram D. Upton, Jaffrey . . . . .	1889-91
Frank G. Clarke, Peterborough . . . . .	1891-93
Robert N. Chamberlain, Berlin . . . . .	1893-95
Stephen S. Jewett, Laconia . . . . .	1895-97
James F. Briggs, Manchester . . . . .	1897-99
Frank D. Currier, Canaan . . . . .	1899-1901
Cyrus H. Little, Manchester . . . . .	1901-03

Harry M. Cheney, Lebanon . . . . .	1903-05	
Rufus N. Elwell, Exeter . . . . .	1905-07	
Bertram Ellis, Keene . . . . .	1907-09	
Walter W. Scott, Dover . . . . .	1909-11	
Frank A. Musgrove, Hanover . . . . .	1911-13	
William J. Britton, Wolfeboro . . . . .	1913-15	
Edwin C. Bean, Belmont . . . . .	1915	
Olin H. Chase, Newport . . . . .	1915	
Arthur P. Morill, Concord . . . . .	1915-17,	17-19
Charles W. Tobey, Temple . . . . .	1919-21	
Fred A. Jones, Lebanon . . . . .	1921-23	
William J. Ahern, Concord . . . . .	1923-25	
George A. Wood, Portsmouth . . . . .	1925-27	
Harold K. Davison, Haverhill . . . . .	1927-29	
George A. Foster, Concord . . . . .	1929-31	
Harold M. Smith, Portsmouth . . . . .	1931-33	
Louis P. Elkins, Concord . . . . .	1933-35	
Amos N. Blandin, Bath . . . . .	1935-37	
Oren V. Henderson, Durham . . . . .	1937-39	
Ansel N. Sanborn, Wakefield . . . . .	1939-41	
Charles H. Barnard, Manchester . . . . .	1941-43	
Sherman Adams, Lincoln . . . . .	1943-45	
Norris Cotton, Lebanon . . . . .	1945-47	
J. Walker Wiggin, Manchester . . . . .	1947-49	
Richard F. Upton, Concord . . . . .	1949-51	
Lane Dwinell, Lebanon . . . . .	1951-53	
Raymond K. Perkins, Concord . . . . .	1953	
Norman A. McMeekin, Haverhill** . . . . .	1954	
Charles Griffin, Lincoln* . . . . .	1955	
W. Douglas Scamman, Stratham . . . . .	1957-58	
Stewart Lamprey, Moultonborough . . . . .	1959-61,	61-63 63-64
Walter R. Peterson, Peterborough . . . . .	1965-66,	67-68
Marshall W. Cobleigh, Nashua . . . . .	1969-70,	71-72
James E. O'Neil, Chesterfield . . . . .	1973-74	
George B. Roberts, Jr., Gilmanton . . . . .	1975-76,	77-78 79-80
John B. Tucker, Claremont . . . . .	1981-	

\*Resigned to accept Director of Employment Security.

\*\*Special Session.

## DEPARTMENT OF STATE

Articles 67 and 68 of the second part of the constitution provide for a department of state with a secretary of state who is elected biennially by the legislature and a deputy secretary of state appointed by the secretary. In the colonial period there was a secretary appointed by the chief executive, but no deputy. During the revolutionary period and under the constitution of 1784 the secretary was chosen by the legislature and given authority to have several deputies, but in 1793 the constitution was changed to provide for a single deputy.

The following is a list of the secretaries of state from the beginning, together with the term which each served and a list of the deputy secretaries.

## Secretaries of State

Name and Residence	Term Served
Elisa Stileman, Portsmouth . . . . .	1680
Richard Chamberlain, Portsmouth . . . . .	1680-92
Thomas Newton, Boston, Mass. . . . .	1692-93
Thomas Davis . . . . .	1693-96
Henry Penny . . . . .	1696-97, 98
Charles Story, New Castle . . . . .	1697-98, 99-1715
Sampson Sheafe, Boston, Mass. . . . .	1698-99
Richard Waldron, Portsmouth . . . . .	1715-30
Richard Waldron, Jr., Portsmouth . . . . .	1730-41
Theodore Atkinson, New Castle . . . . .	1741-62, 69-75
Theodore Atkinson, Jr., Portsmouth . . . . .	1762-69
Ebenezer Thompson, Durham . . . . .	1775-86
Joseph Pearson, Exeter . . . . .	1786-1805
Phillip Carrigain, Concord . . . . .	1805-09
Nathaniel Parker, Exeter . . . . .	1809-10
Samuel Sparhawk, Concord . . . . .	1810-14, 16-25
Albe Cady, Keene and Concord . . . . .	1814-16
Richard Bartlett, Concord . . . . .	1825-28
Dudley S. Palmer, Concord . . . . .	1828-31
Ralph Metcalf, Concord . . . . .	1831-38
Josiah Stevens, Jr., Concord . . . . .	1838-43
Thomas P. Treadwell, Concord . . . . .	47-50
George G. Fogg, Concord . . . . .	1846-47
John L. Hadley, Weare . . . . .	1850-55
Lemuel N. Pattee, Antrim . . . . .	1855-58
Thomas L. Tullock, Portsmouth . . . . .	1858-61
Allen Tenney, Lyme . . . . .	1861-65
Benjamin Gerrish, Jr., Concord . . . . .	1865
Walter Harriman, Warner . . . . .	1865-67
John D. Lyman, Farmington . . . . .	1867-70
Nathan W. Gove, Concord . . . . .	1870-71
John H. Goodale, Nashua . . . . .	1871-72
Benjamin F. Prescott, Epping . . . . .	1872-74, 75-77
William Butterfield, Concord . . . . .	1874-75
Ali B. Thompson, Concord . . . . .	1877-90
Clarence B. Randlett, Concord . . . . .	1890-91
Ezra S. Stearns, Rindge . . . . .	1891-99
Edward N. Pearson, Concord . . . . .	1899-1915
Edwin C. Bean, Belmont . . . . .	1915-23
Enos K. Sawyer, Franklin . . . . .	1923-25
Hobart Pillsbury, Manchester . . . . .	1925-29
Enoch D. Fuller, Manchester . . . . .	1929-57
Harry E. Jackson, Manchester . . . . .	1957-60
Robert L. Stark, Goffstown . . . . .	1960-76
William M. Gardner, Concord . . . . .	1976-

Acting Sec. of State (Aug. 23, 1976-Aug. 25, 1976)—Frank E. Adams, Concord

Acting Sec. of State (Aug. 25, 1976-Dec. 8, 1976)—Edward C. Kelley, Concord

## Deputy Secretaries of State

Nathaniel Parker, Concord	1794-1806	
Charles Cutts, Concord	1806-07	
Obadiah Carrigain, Concord	1807-09	
Moses H. Bradley, Concord	1809-10	
William Pickering, Portsmouth	1810-14	
Samuel A. Kimball, Concord	1814-16,	24-25
Peyton R. Freeman, Concord	1816-18	
Richard Bartlett, Concord	1818-24	
Dudley S. Palmer, Concord	1825-27	
James Wilcomb, Concord	1827-29	
Joseph Robinson, Concord	1829-36	
Simon Brown, Concord	1836-38	
John Whipple, Concord	1838-40	
John Town, Concord	1840-44	
Henry T. Rand, Portsmouth	1844-46	
Samuel F. Wetmore, Concord	1846-47	
William C. Prescott, Concord	1847-50	
Jesse A. Gove, Concord	1850-55	
Benjamin E. Badger, Concord	1855-56	
James Peverly, Concord	1856-57	
Nathan W. Gove, Concord	1857-58	65-70
Allen Tenney, Lyme	1858-61	
George H. Chandler, Concord	1861-62	
Benjamin Gerrish, Jr., Concord	1862-65	
James B. Gove, Concord	1870-71	
Jonathan E. Lang, Concord	1871-72	
Ali B. Thompson, Concord	1872-74,	75-77
Harvey Cambell, Concord	1874-75	
Isaac W. Hammond, Concord	1877-86	
Darius Merrill, Concord	1886-90	
Clarence B. Randlett, Concord	1890-91	
Samuel H. Stearns, Rindge	1892-1906	
Joseph T. Walker, Concord	1906-07	
Arthur L. Willis, Concord	1907-15	
Hobart Pillsbury, Manchester	1915-22	
Harlan C. Pearson, Concord	1922-23	
Timothy C. Cronin, Manchester	1923-25	
Frederick I. Blackwood, Concord	1925-29	
Earl S. Hewitt, Enfield	1929-32	
Mary M. Jenkins, Concord	1932-33*	
Harry E. Jackson, Manchester	1933-57	
Robert L. Stark, Goffstown	1957-60	
Edward C. Kelley, Concord	1960-1976†	
Frank E. Adams, Concord	1976 **††	
Robert P. Ambrose, Meredith	1977-	

\*Acting Deputy (April, 1942-June, 1946)

†Resigned July 23, 1976

\*\*Deputy Secretary of State (July 24, 1976-Aug. 23, 1976)

††Acting Deputy (Aug. 25, 1976-Dec. 8, 1976)

## THE TREASURY

Article 67 of the second part of the constitution provides for a treasurer who is elected biennially by the legislature. In the colonial period the treasurer was appointed by the chief executive and frequently the same man was secretary of the province and treasurer. In 1891 the legislature created the office of deputy treasurer.

The following is a list of the treasurers from the beginning and the term of office each served. A list of the deputy treasurers is also given with the residence and term served by each.

### Treasurers

Name and Residence	Term Served
Richard Martin, Portsmouth . . . . .	1680-84
Samuel Penhallow, Portsmouth . . . . .	1684-92, 99-1726
William Partridge, Portsmouth . . . . .	1692-95
George Jaffrey, Portsmouth . . . . .	1695-96
Joseph Smith, Hampton . . . . .	1696, 98-99
George Jaffrey, Jr., Portsmouth . . . . .	1726-30 42-49
Henry Sherburne, Portsmouth . . . . .	1730-42
George Jaffrey, 3d, Portsmouth . . . . .	1749-76
Nicholas Gilman, Exeter . . . . .	1776-83
John T. Gilman, Exeter . . . . .	1783-89, 91-94
William Gardner, Portsmouth . . . . .	1789-91
Oliver Peabody, Exeter . . . . .	1794-1804
Nathaniel Gilman, Exeter . . . . .	1804-09, 10-14
Thomas W. Thompson, Salisbury . . . . .	1809-10
William Kent, Concord . . . . .	1814-16
William Pickering, Concord . . . . .	1816-28, 29-30
Samuel Morrill, Concord . . . . .	1828-29
Abner B. Kelly, Warner . . . . .	1830-37
Zenas Clement, Concord . . . . .	1837-43
John Atwood, Concord . . . . .	1843-46
James Peverly, Jr., Concord . . . . .	1846-47 47-50
Edson Hill, Concord . . . . .	1850-53
Walter Harriman, Warner . . . . .	1853-55
William Berry, Barnstead . . . . .	1855-57
Peter Sanborn, Concord . . . . .	1857-71
Leander W. Cogswell . . . . .	1871-72
Solon A. Carter, Concord . . . . .	1872-74, 75-1913
Josiah G. Dearborn, Weare . . . . .	1874-75
George E. Farrand, Concord . . . . .	1913-14, 23-25
J. Wesley Plummer, Concord . . . . .	1914-23
Henry E. Chamberlin, Concord . . . . .	1925-29*

Charles T. Patten, Nashua (Commissioner) . . . . .	Dec. 1929-31
Treasurer . . . . .	1931-36†
F. Gordon Kimball, Concord (Commissioner) . . . . .	May 1936-37
Treasurer . . . . .	1937-50 (Dec. 26)
Remick Loughton, Portsmouth (Commissioner) . . . . .	Dec. 26, 1950- July 2, 1951
Winfield J. Phillips, Concord (July 2) . . . . .	1951-52
Alfred S. Cloues, Warner (Commissioner) . . . . .	Jan. 1-8, 1953
Treasurer . . . . .	1953-64*
Robert W. Flanders (Commissioner) . . . . .	July 28, 1964- Jan. 6, 1965
Treasurer . . . . .	1965-

---

†Resigned

\*Died in Office.

### Deputy Treasurers

Name and Residence	Term Served
Hiram F. Gerrish, Concord . . . . .	1892-99
Algernon Willis, Concord . . . . .	1899-1901
J. Wesley Plummer, Concord . . . . .	1902-14
Henry M. Short, Concord . . . . .	1915-23
Adelard G. Gelinias, Rochester . . . . .	1923-25
Edward T. Knowlton, Manchester . . . . .	1925-27
Frank S. Merrill, Concord . . . . .	1927-29
Clinton R. McLane, Manchester (Deputy Commissioner) . . . . .	1929-31
Deputy . . . . .	1931
F. Gordon Kimball, Concord . . . . .	1931-35*
Remick Loughton, Portsmouth (March-May) (Deputy Commissioner) May-Dec. . . . .	1936
John J. Scammon, Portsmouth . . . . .	1937-41
Ann N. Durepo, Concord (Acting Deputy) . . . . .	1941-43
Deputy . . . . .	1943-1950*
Frank S. Merrill, Concord (Nov. 16) (Dec. 26) . . . . .	1950
(Deputy Commissioner) (Dec. 26) . . . . .	1950-51 (July 2)
(Acting Deputy) (July 2) . . . . .	1951-52 (Dec. 31)
(Acting Deputy Commissioner) . . . . .	Jan. 1-8, 1953
(Acting Deputy) . . . . .	Jan. 8-Feb. 1, 1953
Philip D. McInnis, Concord . . . . .	(Feb.) 1953- Mar. 15, 1962
Robert W. Flanders, Concord . . . . .	Mar. 16, 1962-64
Everand D. Young (Deputy Commissioner) . . . . .	Aug. 4, 1964- Jan. 6, 1965
Deputy . . . . .	1965-76* June 30, 1976
Martha M. Custer, Concord . . . . .	July 1, 1976- 1977-

\*Resigned

## ATTORNEYS GENERAL

Name and Residence	Term Served
Edward Randolph, England	1682-83
Joseph Rayn, England	1683-87
James Graham (none given)	1687-97
John Pickering, Portsmouth	1697-1726, 27-36
Thomas Phipps, Portsmouth	1726-27
Matthew Livermore, Portsmouth	1736-65
Wyseman Claggett, Litchfield	1765-69, 76-78, 81-82
Samuel Livermore, Holderness	1769-76, 78-81
John Sullivan, Durham	1782-86
Benjamin West, Charlestown	1786-87
John Prentice, Londonderry	1787-93
Joshua Atherton, Amherst	1793-1801
William Gordon, Amherst	1801-02
Jeremiah Mason, Portsmouth	1802-05
George Sullivan, Exeter	1805-06, 15-35
Samuel Bell, Francestown	1806-07
William K. Atkinson, Dover	1807-12
Daniel French, Chester	1812-15
Charles F. Gove, Nashua	1835-43
Lyman B. Walker, Gilford	1843-47
John S. Wells, Exeter	1847-48
John Sullivan, Exeter	1848-63
William C. Clarke, Manchester	1863-72
Lewis W. Clark, Manchester	1872-76
Mason W. Tappan, Bradford	1876-87
Daniel Barnard, Franklin	1887-92
Edwin G. Eastman, Exeter	1892-1911
James P. Tuttle, Manchester	1911-18
Oscar L. Young, Laconia	1918-23, (Jan. & Feb. 1925)
Irving A. Hinkley, Lancaster	1923-24
Jeremy R. Waldron, Portsmouth	1925-29
Ralph W. Davis, Manchester	1929-32
Francis W. Johnston, Claremont	1932-35
Thomas P. Cheney, Laconia	1935-40
Frank R. Kenison, Conway	1940-42, 45-46
Harold K. Davison of Haverhill**	
Stephen M. Wheeler of Exeter**	
Ernest R. D'Amours, Manchester	1946-49
William L. Phinney, Manchester	1949-50
Gordon M. Tiffany, Concord	1950-53
Louis C. Wyman, Manchester	Jan. 15, 1953- Feb. 2, 1961
Gardner C. Turner, East Sullivan	Feb. 3, 1961- Oct. 31, 1961

Maurice J. Murphy, Jr., Portsmouth .....	Nov. 4, 1961- Dec. 7, 1961
William Maynard, Bow .....	Dec. 18, 1961- Feb. 10, 1966
George S. Pappagianis, Nashua* .....	Feb. 11, 1966- Feb. 1, 1970
Warren B. Rudman, Nashua .....	Mar. 4, 1970- Jan. 16, 1976
David H. Souter, Weare*** .....	Jan. 16, 1976- Apr. 9, 1978
Thomas D. Rath, Concord .....	April 10, 1978- May 2, 1980
Gregory H. Smith, Concord**** .....	Feb. 11, 1981

---

\*Resigned, appointed Clerk of Supreme Court.

\*\*Acting Attorneys General period of 1942-45.

\*\*\*Resigned, appointed Associate Justice of Supreme Court.

\*\*\*\*Acting Attorney General, May 2, 1980-Feb. 11, 1981

---

---

PRESIDENTIAL  
PRIMARY

---

1980

---

---

# Presidential Primary, 1980

A Presidential Primary was held on February 26, 1980, for the choice of preference for President and Vice-President.

The following list shows the names and addresses of the candidates and the number of votes for each.

## Vote for Preference for President of the United States

### REPUBLICAN PARTY

Ronald Reagan, .....	72,886
George H. W. Bush, .....	33,527
Howard H. Baker, .....	18,970
John B. Anderson, .....	14,483
Philip M. Crane, .....	2,624
John B. Connally, .....	2,255
Robert Dole, .....	607
Jimmy Carter, .....	503
Edward M. Kennedy, .....	195
Edmund G. Brown, Jr., .....	110
Lyndon H. LaRouche, .....	8

### DEMOCRATIC PARTY

Jimmy Carter, .....	52,648
Edward M. Kennedy, .....	41,687
Edmund G. Brown, Jr., .....	10,706
Lyndon H. LaRouche, .....	2,307
Richard B. Kay, .....	563
Ronald Reagan, .....	1,364
John B. Anderson, .....	773
George H. W. Bush, .....	274
Howard H. Baker, .....	218
Philip M. Crane, .....	38
John B. Connally, .....	13
Robert Dole, .....	2

## Vote on Preference for Vice-President of the United States

### REPUBLICAN PARTY

Jesse A. Helms, .....	28,695
Howard H. Baker, .....	2,959
Jack Kemp, .....	2,638

### DEMOCRATIC PARTY

Walter Mondale, .....	10,231
Edmund G. Brown, Jr., .....	1,556
Jesse A. Helms, .....	39

SUMMARY BY COUNTIES REPUBLICAN	PRESIDENT											
	Anderson, r	Baker, r	Bush, r	Connally, r	Crane, r	Dole, r	Reagan, r	Brown, Jr., d	Carter, d	Kay, d	Kennedy, d	LaRouche, d
Belknap .....	561	973	1753	159	92	36	4,783	10	45	.	13	.
Carroll .....	421	867	2,227	186	77	27	3,948	4	53	.	9	2
Cheshire .....	1,539	1,383	2,447	135	128	38	4,211	14	116	.	41	2
Coos .....	150	594	832	78	59	14	3,066	2	29	.	7	1
Grafton .....	1,413	1,466	2,993	229	116	51	5,629	6	83	.	18	.
Hillsborough .....	3,335	4,151	7,341	503	691	134	21,969	19	109	.	57	4
Merrimack .....	2,257	2,883	4,075	238	295	114	9,026	18	110	.	15	3
Rockingham .....	2,873	4,041	7,529	465	794	129	14,174	66	124	.	77	3
Strafford .....	1,456	1,705	2,785	171	279	33	3,908	16	73	2	33	3
Sullivan .....	453	880	1,461	75	87	21	2,269	2	46	.	17	1
Totals .....	14,458	18,943	33,443	2,239	2,618	597	72,983	157	788	2	287	19

SUMMARY BY COUNTIES DEMOCRATIC	PRESIDENT											
	Brown, Jr., d	Carter, d	Kay, d	Kennedy, d	LaRouche, d	Anderson, r	Baker, r	Bush, r	Connally, r	Crane, r	Dole, r	Reagan, r
Belknap .....	411	2,058	21	1,303	90	19	23	19	2	3	.	77
Carroll .....	238	1,021	4	671	24	14	7	12	.	1	.	25
Cheshire .....	844	3,214	12	2,312	53	126	32	36	2	2	.	112
Coos .....	336	2,930	19	2,307	118	9	9	13	3	2	.	154
Grafton .....	593	3,051	20	1,688	61	204	27	38	1	.	.	87
Hillsborough .....	3,073	19,035	322	14,280	1,100	165	83	96	5	21	2	927
Merrimack .....	1,285	5,174	39	3,011	129	83	36	37	1	6	.	168
Rockingham .....	2,178	8,792	70	10,237	452	142	43	84	1	11	1	269
Strafford .....	1,310	5,140	38	4,597	200	125	41	50	2	11	.	87
Sullivan .....	418	2,233	18	1,281	80	45	16	30	1	4	.	52
Totals .....	10,706	52,648	563	41,687	2,307	932	317	415	18	61	3	1,958

BELKNAP County REPUBLICAN	PRESIDENT						
	<i>Anderson, r</i>	<i>Baker, r</i>	<i>Bush, r</i>	<i>Connally, r</i>	<i>Crane, r</i>	<i>Dole, r</i>	<i>Reagan, r</i>
Alton.....	36	93	143	13	4	2	457
Barnstead.....	23	49	44	6	4	1	272
Belmont.....	33	64	112	11	4	6	346
Center Harbor.....	13	22	61	3	2	2	107
Gilford.....	76	139	340	44	12	4	718
Gilmanton.....	39	54	69	5	4	1	229
Laconia—Ward 1.....	28	55	134	16	10	1	217
Laconia—Ward 2.....	20	41	40	3	1	-	187
Laconia—Ward 3.....	56	58	151	12	10	1	274
Laconia—Ward 4.....	18	44	45	4	10	2	182
Laconia—Ward 5.....	13	22	35	3	1	3	171
Laconia—Ward 6.....	42	57	137	7	5	2	344
Meredith.....	61	138	241	19	9	4	528
New Hampton.....	21	30	67	2	6	-	182
Sanbornton.....	34	49	78	4	6	1	200
Tilton.....	48	58	56	7	4	6	369
Totals.....	561	973	1,753	159	92	36	4,783

BELKNAP County DEMOCRATIC	<i>Brown, Jr., d</i>	<i>Carter, d</i>	<i>Kay, d</i>	PRESIDENT	
				<i>Kennedy, d</i>	<i>LaRouche, d</i>
Alton.....	22	106	48	2	2
Barnstead.....	24	117	1	49	5
Belmont.....	38	188	2	113	9
Center Harbor.....	9	30	1	10	-
Gilford.....	49	199	3	154	6
Gilmanton.....	29	84	-	43	5
Laconia—Ward 1.....	15	82	2	67	5
Laconia—Ward 2.....	21	192	-	135	14
Laconia—Ward 3.....	15	143	1	113	10
Laconia—Ward 4.....	17	165	1	83	3
Laconia—Ward 5.....	26	150	2	119	7
Laconia—Ward 6.....	29	146	3	120	7
Meredith.....	30	180	-	115	3
New Hampton.....	12	60	-	22	-
Sanbornton.....	54	92	1	41	4
Tilton.....	25	149	3	90	10
Totals.....	415	2,083	20	1,322	90

CARROLL County REPUBLICAN	PRESIDENT						
	Anderson, r	Baker, r	Bush, r	Connally, r	Crane, r	Dole, r	Reagan, r
Albany .....	4	11	21	-	-	-	41
Bartlett .....	23	52	131	20	7	-	230
Brookfield .....	6	16	45	5	1	-	64
Chatham .....	4	3	11	-	-	1	9
Conway .....	67	172	402	58	11	3	813
Eaton .....	6	12	40	-	-	1	31
Effingham .....	6	19	45	4	-	-	60
Freedom .....	5	18	107	6	-	-	90
Hart's Location .....	-	-	2	-	-	-	12
Hale's Location .....	-	-	-	-	-	-	-
Jackson .....	21	14	86	9	2	-	48
Madison .....	10	34	90	6	2	-	149
Moultonborough .....	39	103	216	23	10	7	466
Ossipee .....	29	57	117	8	7	2	307
Sandwich .....	49	38	109	8	3	1	185
Tamworth .....	40	52	123	5	4	1	244
Tuftonboro .....	16	65	188	14	3	2	261
Wakefield .....	30	46	143	10	16	4	333
Wolfeforo .....	66	155	351	10	11	5	605
Totals .....	421	867	2,227	186	77	27	3,948

CARROLL County DEMOCRATIC	PRESIDENT				
	Brown, Jr. d	Carter, d	Kay, d	Kennedy, d	LaRouche, d
Albany .....	3	15	-	11	-
Bartlett .....	15	83	-	51	-
Brookfield .....	5	18	1	11	-
Chatham .....	-	10	-	1	-
Conway .....	48	246	2	175	8
Eaton .....	9	9	-	7	-
Effingham .....	6	22	-	19	2
Freedom .....	5	27	-	21	-
Hart's Location .....	-	1	-	1	-
Hale's Location .....	-	-	-	-	-
Jackson .....	7	41	-	25	-
Madison .....	12	42	-	16	1
Moultonborough .....	18	84	1	63	1
Ossipee .....	10	78	-	45	1
Sandwich .....	25	56	-	29	-
Tamworth .....	16	74	-	57	5
Tuftonboro .....	15	32	-	12	-
Wakefield .....	15	66	-	40	2
Wolfeforo .....	29	116	-	87	4
Totals .....	238	1,020	4	671	24

CHESHIRE County REPUBLICAN	PRESIDENT						
	Anderson, r	Baker, r	Bush, r	Connally, r	Crane, r	Dole, r	Reagan, r
Alstead	37	37	56	10	1	.	113
Chesterfield	76	54	109	5	4	.	196
Dubin	57	63	82	3	3	1	112
Fitzwilliam	58	66	83	6	1	1	145
Gilsom	13	14	19	.	1	.	59
Harrisville	22	22	19	1	1	.	48
Hinsdale	32	50	116	7	5	5	125
Jaffrey	68	71	163	10	8	.	449
Keene—Ward 1	69	52	136	1	4	2	201
Keene—Ward 2	94	82	99	6	4	2	209
Keene—Ward 3	109	92	143	7	14	4	201
Keene—Ward 4	198	178	309	12	17	5	417
Keene—Ward 5	163	92	220	10	7	2	257
Marlborough	51	45	88	2	5	1	133
Marlow	12	15	24	2	.	.	32
Nelson	19	20	27	3	1	.	44
Richmond	25	11	35	2	1	.	37
Rindge	73	45	105	1	12	1	236
Roxbury	4	3	13	1	.	.	16
Stoddard	12	17	28	2	2	.	58
Sullivan	17	7	26	1	.	1	47
Surry	20	33	35	.	1	.	49
Swansey	32	110	167	10	11	3	378
Troy	21	40	39	10	3	1	110
Walpole	96	87	196	10	12	5	230
Westmoreland	60	26	59	5	4	2	135
Winchester	131	51	51	8	6	2	174
Totals	1,539	1,383	2,447	135	128	38	4,211

CHESHIRE County DEMOCRATIC	PRESIDENT				
	Brown, Jr., d	Carter, d	Kay, d	Kennedy, d	LaRouche, d
Alstead	30	74	.	38	2
Chesterfield	46	113	1	65	2
Dubin	34	78	1	32	1
Fitzwilliam	23	51	.	45	2
Gilsom	14	37	.	17	.
Harrisville	27	55	.	31	1
Hinsdale	15	148	.	157	6
Jaffrey	37	248	2	194	8
Keene—Ward 1	62	205	1	201	1
Keene—Ward 2	69	186	.	164	2
Keene—Ward 3	56	187	.	123	.
Keene—Ward 4	54	350	2	225	2
Keene—Ward 5	76	278	1	229	4
Marlborough	42	120	.	66	.
Marlow	12	25	.	8	1
Nelson	17	22	.	13	1
Richmond	9	22	.	7	.
Rindge	20	90	.	90	6
Roxbury	1	11	.	3	1
Stoddard	16	29	.	10	.
Sullivan	7	48	.	11	.
Surry	8	45	.	8	.
Swansey	56	233	2	181	3
Troy	22	138	9	96	3
Walpole	41	184	1	133	5
Westmoreland	23	67	.	23	.
Winchester	22	160	.	133	2
Totals	839	3,204	12	2,303	53

COOS County  REPUBLICAN	PRESIDENT						
	Anderson, r	Baker, r	Bush, r	Connally, r	Crane, r	Dole, r	Reagan, r
Atkinson and Gil. Ac. Gi . . . . .	-	-	-	-	-	-	-
Bean's Grant . . . . .	-	-	-	-	-	-	-
Bean's Purchase . . . . .	-	-	-	-	-	-	-
Berlin—Ward 1 . . . . .	6	19	56	6	1	-	155
Berlin—Ward 2 . . . . .	14	39	62	10	4	1	204
Berlin—Ward 3 . . . . .	16	67	136	9	7	2	368
Berlin—Ward 4 . . . . .	2	10	14	10	-	1	75
Cambridge . . . . .	-	2	-	-	-	-	2
Carroll . . . . .	5	15	11	1	-	-	97
Chandler's Purchase . . . . .	-	-	-	-	-	-	-
Clarksville . . . . .	-	4	2	1	-	-	39
Colebrook . . . . .	20	72	67	7	1	4	244
Columbia . . . . .	-	13	15	-	-	1	45
Crawford's Purchase . . . . .	-	-	-	-	-	-	-
Cutt's Grant . . . . .	-	-	-	-	-	-	-
Dalton . . . . .	4	16	18	2	2	-	61
Dix's Grant . . . . .	-	-	-	-	-	-	-
Dixville . . . . .	1	4	5	1	1	-	5
Dummer . . . . .	-	6	5	-	2	-	31
Errol . . . . .	-	5	11	1	-	-	41
Erving's Grant or Loc. . . . .	-	-	-	-	-	-	-
Gorham . . . . .	9	43	81	8	5	-	254
Green's Grant . . . . .	-	-	-	-	-	-	-
Hadley's Purchase . . . . .	-	-	-	-	-	-	-
Jefferson . . . . .	3	26	29	2	1	-	129
Kilkenny . . . . .	-	-	-	-	-	-	-
Lancaster . . . . .	21	106	105	4	11	1	394
Low and Burbank's Grant . . . . .	-	-	-	-	-	-	-
Martin's Location . . . . .	-	-	-	-	-	-	-
Milan . . . . .	-	12	15	1	10	-	113
Millsfield . . . . .	-	-	6	-	-	-	2
Northumberland . . . . .	4	31	28	1	2	2	235
Odell . . . . .	-	-	-	-	-	-	-
Pinkham's Grant . . . . .	-	-	-	-	-	-	1
Pittsburg . . . . .	1	13	26	2	1	1	119
Randolph . . . . .	11	11	36	1	1	1	51
Sargent's Purchase . . . . .	-	-	-	-	-	-	-
Second College Grant . . . . .	-	-	-	-	-	-	-
Shelburne . . . . .	6	9	16	2	-	-	31
Stark . . . . .	3	3	9	1	1	-	62
Stewartstown . . . . .	2	11	10	-	3	-	80
Stratford . . . . .	2	11	12	-	1	-	50
Success . . . . .	-	-	-	-	-	-	-
Thompson and Mes's, Pur. . . . .	-	-	-	-	-	-	-
Wentworth's Location . . . . .	-	7	3	2	-	-	6
Whitefield . . . . .	20	39	54	6	5	-	172
Totals . . . . .	150	594	832	78	59	14	3,066

COOS County  DEMOCRATIC	PRESIDENT				
	<i>Brown, Jr., d</i>	<i>Carter, d</i>	<i>Kay, d</i>	<i>Kennedy, d</i>	<i>LaRouche, d</i>
Atkinson and Gil. Ac. Gt . . . . .	-	-	-	-	-
Bean's Grant . . . . .	-	-	-	-	-
Bean's Purchase . . . . .	-	-	-	-	-
Berlin—Ward 1 . . . . .	50	431	2	390	16
Berlin—Ward 2 . . . . .	36	437	3	366	21
Berlin—Ward 3 . . . . .	48	382	4	346	16
Berlin—Ward 4 . . . . .	38	479	4	427	26
Cambridge . . . . .	-	-	-	-	-
Carroll . . . . .	3	45	-	25	1
Chandler's Purchase . . . . .	-	-	-	-	-
Clarksville . . . . .	-	9	-	5	-
Colebrook . . . . .	6	85	1	24	1
Columbia . . . . .	2	15	-	2	-
Crawford's Purchase . . . . .	-	-	-	-	-
Cutt's Grant . . . . .	-	-	-	-	-
Dalton . . . . .	9	30	-	19	1
Dix's Grant . . . . .	-	-	-	-	-
Dixville . . . . .	1	3	-	2	-
Dummer . . . . .	7	20	-	7	-
Errol . . . . .	-	19	-	2	-
Erving's Grant or Loc. . . . .	-	-	-	-	-
Gorham . . . . .	32	259	1	299	12
Green's Grant . . . . .	-	-	-	-	-
Hadley's Purchase . . . . .	-	-	-	-	-
Jefferson . . . . .	4	31	-	21	1
Kilkenny . . . . .	-	-	-	-	-
Lancaster . . . . .	14	141	-	67	7
Low and Burbank's Grant . . . . .	-	-	-	-	-
Martin's Location . . . . .	-	-	-	-	-
Milan . . . . .	14	68	-	64	2
Millsfield . . . . .	-	1	-	-	-
Northumberland . . . . .	20	209	2	158	6
Odell . . . . .	-	-	-	-	-
Pinkham's Grant . . . . .	2	-	-	1	-
Pittsburg . . . . .	5	30	-	6	2
Randolph . . . . .	9	12	-	15	-
Sargent's Purchase . . . . .	-	-	-	-	-
Second College Grant . . . . .	-	-	-	-	-
Shelburne . . . . .	7	24	-	8	-
Stark . . . . .	6	22	-	18	-
Stewartstown . . . . .	5	14	-	14	-
Stratford . . . . .	2	57	-	19	3
Success . . . . .	-	-	-	-	-
Thompson and Mes's Pur. . . . .	-	-	-	-	-
Wentworth's Location . . . . .	-	2	-	-	-
Whitefield . . . . .	13	106	2	65	1
Totals . . . . .	333	2,931	19	2,364	116

GRAFTON County  REPUBLICAN	PRESIDENT						
	Anderson, r	Baker, r	Bush, r	Connally, r	Crane, r	Dole, r	Reagan, r
Alexandria .....	9	19	26	2	3	-	96
Ashland .....	19	38	40	3	1	8	240
Bath .....	12	20	26	6	-	-	102
Benton .....	-	8	5	1	-	-	21
Bethlehem .....	23	20	64	5	1	-	173
Bridgewater .....	10	17	28	7	1	-	92
Bristol .....	27	54	102	10	4	-	355
Campton .....	25	59	79	6	1	2	192
Canaan .....	50	90	107	7	2	4	137
Dorchester .....	4	11	14	1	1	2	41
Easton .....	8	1	14	-	1	-	22
Ellsworth .....	3	3	5	-	-	-	11
Enfield .....	53	66	119	7	4	1	142
Franconia .....	16	30	61	8	3	2	73
Grafton .....	8	21	14	3	1	1	66
Groton .....	3	5	7	1	-	1	30
Hanover .....	472	116	590	51	13	7	98
Haverhill .....	26	99	91	17	11	4	451
Hebron .....	12	9	29	2	1	-	54
Holderness .....	21	45	119	3	-	3	184
Landaff .....	3	5	10	-	1	-	36
Lebanon—Ward 1 .....	127	92	211	10	13	1	152
Lebanon—Ward 2 .....	56	43	113	4	7	2	73
Lebanon—Ward 3 .....	92	96	162	10	10	-	156
Lincoln .....	6	22	33	2	1	-	143
Lisbon .....	8	31	51	1	3	2	210
Livermore .....	-	-	-	-	-	-	-
Littleton .....	41	98	211	12	14	4	751
Lyman .....	3	5	15	3	-	-	29
Lyme .....	77	23	118	11	3	-	65
Monroe .....	8	23	31	4	3	-	106
Orange .....	6	4	20	-	-	-	20
Orford .....	35	29	59	2	3	2	85
Piermont .....	18	18	42	5	1	-	60
Plymouth .....	67	97	136	5	3	-	496
Rumney .....	16	36	48	5	2	-	223
Sugar Hill .....	14	16	38	6	-	1	56
Thornton .....	10	28	53	4	3	3	136
Warren .....	3	17	17	1	1	1	86
Waterville Valley .....	7	7	28	2	-	-	1
Wentworth .....	5	21	38	2	-	-	63
Woodstock .....	10	24	19	-	-	-	102
Totals .....	1,413	1,466	2,993	229	116	51	5,629

GRAFTON County DEMOCRATIC	PRESIDENT				
	<i>Brown, Jr., d</i>	<i>Carter, d</i>	<i>Kay, d</i>	<i>Kennedy, d</i>	<i>LaRouche, d</i>
Alexandria .....	13	27	-	6	-
Ashland .....	15	81	-	45	5
Bath .....	3	25	-	13	-
Benton .....	-	5	-	-	-
Bethlehem .....	14	80	-	40	2
Bridgewater .....	5	31	1	21	-
Bristol .....	18	73	-	42	2
Campton .....	10	63	-	31	-
Canaan .....	25	144	-	76	-
Dorchester .....	1	16	-	7	-
Easton .....	3	13	-	4	-
Ellsworth .....	1	5	-	-	-
Enfield .....	28	145	1	79	4
Franconia .....	12	41	-	41	1
Grafton .....	5	28	-	24	2
Groton .....	2	13	-	11	-
Hanover .....	134	499	2	312	5
Haverhill .....	15	104	1	42	-
Hebron .....	1	14	-	6	1
Holderness .....	13	63	1	35	1
Landaff .....	2	10	-	2	-
Lebanon—Ward 1 .....	41	215	1	143	2
Lebanon—Ward 2 .....	27	180	1	117	7
Lebanon—Ward 3 .....	42	157	-	118	1
Lincoln .....	11	77	2	53	11
Lisbon .....	7	47	-	21	1
Livermore .....	-	-	-	-	-
Littleton .....	37	377	-	133	8
Lyman .....	1	16	-	9	-
Lyme .....	16	61	-	28	-
Monroe .....	3	39	-	14	3
Orange .....	5	10	-	13	-
Orford .....	9	29	-	16	-
Piermont .....	6	41	-	7	-
Plymouth .....	41	115	-	93	1
Rumney .....	13	45	1	20	2
Sugar Hill .....	1	24	-	8	-
Thornton .....	5	39	-	23	1
Warren .....	4	10	-	7	2
Waterville Valley .....	3	11	-	11	-
Wentworth .....	5	23	1	4	1
Woodstock .....	8	48	-	8	2
Totals .....	606	3,044	12	1,683	65

HILLSBOROUGH County  REPUBLICAN	PRESIDENT						
	Anderson, r	Baker, r	Bush, r	Connally, r	Crane, r	Dole, r	Reagan, r
Amherst .....	252	303	634	64	80	8	858
Antrim .....	56	31	73	3	8	1	218
Bedford .....	139	217	337	33	27	11	1,597
Bennington.....	7	23	24	4	6	1	115
Brookline.....	47	32	89	2	7	1	126
Deering.....	26	21	35	2	-	-	122
Francestown.....	38	22	69	6	3	-	140
Goffstown.....	105	133	134	13	20	6	1,426
Greenfield.....	26	22	58	1	4	1	86
Greenville.....	9	19	38	2	8	1	98
Hancock.....	72	44	192	8	1	2	128
Hillsborough.....	64	62	7	7	11	3	416
Hollis.....	141	146	400	12	26	1	403
Hudson.....	143	226	366	13	43	12	816
Litchfield.....	43	52	92	3	11	2	274
Lyndeborough.....	54	20	45	8	7	1	147
Manchester—Wards 1 & 2.....	276	350	462	60	32	11	1,985
Manchester—Ward 3.....	39	24	57	3	8	2	490
Manchester—Ward 4.....	42	35	48	4	4	4	443
Manchester—Ward 5.....	14	30	30	1	4	4	340
Manchester—Ward 6.....	29	60	61	2	7	3	728
Manchester—Ward 7.....	24	34	37	1	7	2	460
Manchester—Ward 8.....	29	40	47	12	7	1	770
Manchester—Ward 9.....	28	46	36	4	8	4	507
Manchester—Ward 10.....	35	49	54	5	4	3	656
Manchester—Ward 11.....	10	22	21	-	3	1	342
Manchester—Ward 12.....	43	53	60	6	10	2	576
Mason.....	15	14	46	4	4	1	52
Merrimack.....	145	331	320	24	50	7	1,113
Milford.....	136	164	293	11	40	5	938
Mont Vernon.....	38	35	73	6	6	2	147
Nashua—Ward 1.....	166	170	402	31	32	3	552
Nashua—Ward 2.....	108	191	367	21	16	6	460
Nashua—Ward 3.....	43	68	170	7	12	4	238
Nashua—Ward 4.....	26	26	66	5	6	-	136
Nashua—Ward 5.....	45	61	148	3	13	1	284
Nashua—Ward 6.....	41	58	118	7	20	1	275
Nashua—Ward 7.....	18	40	71	3	7	2	187
Nashua—Ward 8.....	128	216	445	29	28	4	525
Nashua—Ward 9.....	82	98	235	5	36	2	347
New Boston.....	40	40	57	3	6	2	321
New Ipswich.....	47	34	73	10	10	-	296
Pelham.....	61	101	251	6	17	1	362
Peterborough.....	246	236	362	27	15	2	523
Sharon.....	13	12	17	-	-	-	22
Temple.....	24	20	42	-	1	1	124
Weare.....	55	55	55	7	5	1	496
Wilton.....	66	62	139	15	11	1	285
Windsor.....	1	3	5	-	-	-	9
Totals.....	3,335	4,151	7,341	503	691	134	21,969

HILLSBOROUGH County  DEMOCRATIC	PRESIDENT				
	<i>Brown, Jr., d</i>	<i>Carter, d</i>	<i>Kay, d</i>	<i>Kennedy, d</i>	<i>LaRouche, d</i>
Amherst .....	80	319	3	215	6
Antrim .....	28	79	-	43	4
Bedford .....	69	522	7	372	15
Bennington .....	12	131	-	41	2
Brookline .....	20	87	3	49	1
Deering .....	17	48	11	15	1
Francestown .....	28	38	-	15	1
Goffstown .....	140	744	19	389	47
Greenfield .....	21	50	1	30	3
Greenville .....	20	117	-	83	7
Hancock .....	22	86	-	36	4
Hillsborough .....	59	119	2	53	5
Hollis .....	39	224	-	124	6
Hudson .....	148	997	15	745	52
Litchfield .....	51	196	1	191	9
Lyndeborough .....	20	46	-	19	2
Manchester—Ward 1 .....	128	622	3	544	14
Manchester—Ward 2 .....	105	593	16	527	27
Manchester—Ward 3 .....	83	492	24	476	67
Manchester—Ward 4 .....	89	538	16	524	46
Manchester—Ward 5 .....	79	517	22	510	57
Manchester—Ward 6 .....	125	830	16	592	42
Manchester—Ward 7 .....	81	718	14	429	41
Manchester—Ward 8 .....	85	736	20	450	49
Manchester—Ward 9 .....	107	776	16	521	54
Manchester—Ward 10 .....	90	771	17	486	54
Manchester—Ward 11 .....	50	629	14	352	85
Manchester—Ward 12 .....	107	873	26	490	104
Mason .....	20	41	1	16	3
Merrimack .....	115	730	8	573	24
Milford .....	99	377	8	348	18
Mont Vernon .....	32	72	1	37	1
Nashua—Ward 1 .....	77	634	8	468	16
Nashua—Ward 2 .....	73	378	6	306	17
Nashua—Ward 3 .....	74	374	3	309	20
Nashua—Ward 4 .....	56	399	3	347	29
Nashua—Ward 5 .....	42	501	7	450	26
Nashua—Ward 6 .....	74	682	7	494	35
Nashua—Ward 7 .....	35	623	4	413	24
Nashua—Ward 8 .....	103	686	4	695	18
Nashua—Ward 9 .....	69	466	2	424	27
New Boston .....	29	85	1	53	3
New Ipswich .....	32	119	1	81	2
Pelham .....	94	570	4	605	32
Peterborough .....	72	204	1	145	7
Sharon .....	4	11	-	7	-
Temple .....	13	32	-	13	3
Weare .....	46	127	2	60	3
Wilton .....	53	160	1	102	2
Windsor .....	-	4	-	7	-
Totals .....	3,115	19,073	333	14,254	1,115

MERRIMACK County REPUBLICAN	PRESIDENT						
	Anderson, r	Baker, r	Bush, r	Connally, r	Crane, r	Dole, r	Reagan, r
Allenstown .....	23	42	28	4	3	-	276
Andover .....	43	40	89	8	3	1	133
Boscawen .....	37	95	92	7	16	5	192
Bow .....	104	194	223	26	16	7	493
Bradford .....	37	38	83	3	4	1	170
Canterbury .....	66	53	68	7	2	1	107
Chichester .....	31	43	59	6	3	1	159
Concord—Ward 1 .....	68	114	129	5	19	8	336
Concord—Ward 2 .....	153	166	246	20	23	5	321
Concord—Ward 3 .....	141	89	202	13	9	3	155
Concord—Ward 4 .....	120	98	119	6	10	9	229
Concord—Ward 5 .....	119	67	107	5	3	3	132
Concord—Ward 6 .....	91	62	71	8	3	6	173
Concord—Ward 7 .....	172	148	239	8	12	6	348
Concord—Ward 8 .....	121	193	210	12	12	9	450
Danbury .....	2	25	14	3	1	-	126
Dunbarton .....	25	44	49	1	16	1	178
Epsom .....	23	62	91	7	21	4	321
Franklin—Ward 1 .....	21	70	75	3	5	1	213
Franklin—Ward 2 .....	14	39	48	3	6	-	156
Franklin—Ward 3 .....	19	81	90	2	2	3	243
Henniker .....	85	94	103	5	12	2	259
Hill .....	6	11	18	1	1	-	100
Hooksett .....	50	110	88	9	13	4	985
Hopkinton .....	225	191	340	12	16	7	421
Loudon .....	37	72	64	2	2	2	209
Newbury .....	26	23	50	3	3	1	150
New London .....	141	131	565	14	16	2	369
Northfield .....	32	73	49	1	5	3	231
Pembroke .....	59	126	127	11	13	3	482
Pittsfield .....	30	38	61	4	2	1	333
Salisbury .....	6	33	37	1	6	-	81
Sutton .....	27	46	87	2	5	1	80
Warner .....	59	85	86	9	8	10	214
Webster .....	25	55	39	5	3	3	113
Wilmot .....	19	32	29	2	1	1	88
Totals .....	2,257	2,883	4,075	238	295	114	9,026

MERRIMACK County DEMOCRATIC	PRESIDENT				
	<i>Brown, Jr., d</i>	<i>Carter, d</i>	<i>Kay, d</i>	<i>Kennedy, d</i>	<i>LaRouche, d</i>
Allenstown .....	58	339	5	232	26
Andover .....	20	90	2	28	-
Boscawen .....	18	134	-	62	-
Bow .....	32	181	3	97	4
Bradford .....	18	51	1	33	4
Canterbury .....	59	63	-	61	-
Chichester .....	10	67	1	26	3
Concord—Ward 1 .....	44	230	2	128	7
Concord—Ward 2 .....	70	198	1	134	1
Concord—Ward 3 .....	48	134	1	67	3
Concord—Ward 4 .....	54	185	1	156	1
Concord—Ward 5 .....	36	101	1	76	2
Concord—Ward 6 .....	49	184	3	135	6
Concord—Ward 7 .....	41	243	-	180	7
Concord—Ward 8 .....	59	241	3	166	5
Danbury .....	4	35	-	22	2
Dunbarton .....	17	47	-	37	1
Epsom .....	29	111	-	65	3
Franklin—Ward 1 .....	35	178	1	89	7
Franklin—Ward 2 .....	25	201	-	127	6
Franklin—Ward 3 .....	42	175	1	110	2
Henniker .....	49	124	-	66	1
Hill .....	11	53	1	17	1
Hooksett .....	62	451	5	256	12
Hopkinton .....	66	193	1	95	3
Loudon .....	24	97	-	37	1
Newbury .....	9	45	-	38	1
New London .....	22	92	-	46	1
Northfield .....	38	113	2	63	3
Pembroke .....	73	343	2	160	10
Pittsfield .....	19	125	2	77	2
Salisbury .....	17	43	-	8	-
Sutton .....	26	75	-	28	-
Warner .....	49	111	-	41	1
Webster .....	19	48	-	24	-
Wilmot .....	28	56	1	23	2
Totals .....	1,280	5,157	40	3,010	128

ROCKINGHAM County  REPUBLICAN	PRESIDENT						
	Anderson, r	Baker, r	Bush, r	Connally, r	Crane, r	Dole, r	Reagan, r
Atkinson.....	68	101	247	11	25	6	307
Auburn.....	16	32	29	4	9	2	396
Brentwood.....	33	63	79	7	6	-	207
Candia.....	36	64	49	9	7	3	510
Chester.....	35	66	88	2	15	2	342
Danville.....	14	29	57	1	9	1	146
Deerfield.....	42	48	66	2	6	2	336
Derry.....	191	291	397	19	39	5	1,702
East Kingston.....	17	40	68	3	10	-	82
Epping.....	56	40	99	6	19	-	278
Exeter.....	259	379	676	31	37	14	920
Fremont.....	7	35	91	2	8	3	181
Greenland.....	53	120	139	15	6	2	151
Hampstead.....	75	115	251	9	10	5	421
Hampton.....	227	338	602	51	45	120	679
Hampton Falls.....	32	58	113	9	12	-	162
Kensington.....	35	48	85	10	7	1	90
Kingston.....	58	108	190	8	58	-	345
Londonderry.....	106	226	281	19	75	8	1,186
New Castle.....	54	42	128	12	2	1	46
Newfields.....	25	26	51	6	15	2	75
Newington.....	21	42	62	6	1	-	50
Newmarket.....	67	55	86	6	38	2	145
Newton.....	32	51	162	5	18	2	204
North Hampton.....	106	118	207	20	12	6	244
Northwood.....	43	41	86	4	10	2	315
Nottingham.....	43	49	59	3	15	1	158
Plaistow.....	73	78	267	6	36	1	333
Portsmouth—Ward 1.....	75	63	100	13	7	-	124
Portsmouth—Ward 2.....	112	82	161	16	7	3	148
Portsmouth—Ward 3.....	31	78	128	9	8	1	99
Portsmouth—Ward 4.....	89	116	213	21	7	3	188
Portsmouth—Ward 5.....	96	69	144	12	8	-	135
Portsmouth—Ward 6.....	21	50	68	6	13	1	68
Raymond.....	59	68	84	2	18	1	618
Rye.....	141	186	423	31	17	6	325
Salem.....	202	307	787	28	97	12	1,205
Sandown.....	18	33	54	5	10	2	210
Seabrook.....	36	72	190	9	6	4	338
South Hampton.....	16	21	54	-	2	-	20
Stratham.....	70	109	187	19	10	4	217
Windham.....	83	84	221	8	34	1	468
Totals.....	2,873	4,041	7,529	465	794	129	14,174

ROCKINGHAM County DEMOCRATIC	PRESIDENT				
	<i>Brown, Jr., d</i>	<i>Carter, d</i>	<i>Kay, d</i>	<i>Kennedy, d</i>	<i>LaRouche, d</i>
Atkinson.....	32	217	1	258	14
Auburn.....	38	180	4	86	5
Brentwood.....	31	79	-	61	11
Candia.....	32	129	2	86	7
Chester.....	13	87	1	46	6
Danville.....	17	44	1	44	8
Deerfield.....	39	77	1	54	2
Derry.....	130	743	5	702	36
East Kingston.....	4	46	-	51	1
Epping.....	59	230	5	210	15
Exeter.....	169	452	2	460	9
Fremont.....	21	43	2	38	7
Greenland.....	17	105	1	118	2
Hampstead.....	21	176	1	211	6
Hampton.....	168	518	-	773	30
Hampton Falls.....	35	55	-	46	-
Kensington.....	29	87	-	68	5
Kingston.....	54	163	3	161	18
Londonderry.....	73	533	8	548	26
New Castle.....	14	56	1	64	1
Newfields.....	30	50	1	35	-
Newington.....	9	38	-	46	-
Newmarket.....	117	418	5	392	18
Newton.....	24	135	1	162	5
North Hampton.....	65	156	2	169	3
Northwood.....	35	87	-	52	1
Nottingham.....	45	94	1	68	3
Plaistow.....	34	203	-	258	8
Portsmouth—Ward 1.....	53	206	3	322	7
Portsmouth—Ward 2.....	89	224	2	271	9
Portsmouth—Ward 3.....	19	177	1	211	8
Portsmouth—Ward 4.....	57	261	1	317	13
Portsmouth—Ward 5.....	81	173	1	240	12
Portsmouth—Ward 6.....	56	147	-	167	3
Raymond.....	57	203	2	220	24
Rye.....	77	175	2	254	5
Salem.....	162	1,236	8	2,115	90
Sandown.....	19	95	2	116	4
Seabrook.....	56	202	-	315	16
South Hampton.....	23	77	-	45	3
Stratham.....	38	121	-	101	3
Windham.....	43	288	1	269	10
Totals.....	2,174	8,786	71	10,238	454

STRAFFORD County REPUBLICAN	PRESIDENT						
	<i>Anderson, r</i>	<i>Baker, r</i>	<i>Bush, r</i>	<i>Connally, r</i>	<i>Crane, r</i>	<i>Dole, r</i>	<i>Reagan, r</i>
Barrington .....	72	134	130	13	21	-	234
Dover—Ward 1 .....	57	92	145	5	22	2	197
Dover—Ward 2 .....	64	35	90	3	11	4	82
Dover—Ward 3 .....	68	89	144	10	15	2	175
Dover—Ward 4 .....	74	93	182	11	11	4	211
Dover—Ward 5 .....	116	93	171	18	19	3	209
Dover—Ward 6 .....	55	64	115	4	7	1	144
Durham .....	446	205	476	18	34	-	271
Farmington .....	32	98	95	5	15	6	337
Lee .....	94	53	116	1	17	2	104
Madbury .....	52	28	69	3	6	-	51
Middleton .....	-	11	14	-	-	-	31
Milton .....	17	37	53	11	14	2	181
New Durham .....	6	28	46	2	4	-	121
Rochester—Ward 1 .....	47	95	119	3	19	1	210
Rochester—Ward 2 .....	54	86	138	9	8	-	249
Rochester—Ward 3 .....	31	92	119	9	10	1	228
Rochester—Ward 4 .....	30	67	117	7	7	1	169
Rochester—Ward 5 .....	32	86	113	14	14	1	247
Rollinsford .....	25	40	63	2	3	-	87
Somersworth—Ward 1 .....	20	31	57	5	7	1	50
Somersworth—Ward 2 .....	13	26	35	3	3	1	46
Somersworth—Ward 3 .....	9	21	36	3	3	-	53
Somersworth—Ward 4 .....	7	16	41	1	4	-	58
Somersworth—Ward 5 .....	4	19	21	2	-	-	19
Strafford .....	31	66	80	9	5	1	144
Totals .....	1,456	1,705	2,785	171	279	33	3,908

STRAFFORD County DEMOCRATIC	PRESIDENT				
	<i>Brown, Jr., d</i>	<i>Carter, d</i>	<i>Kay, d</i>	<i>Kennedy, d</i>	<i>LaRouche, d</i>
Barrington .....	108	237	4	139	6
Dover—Ward 1 .....	53	271	1	302	9
Dover—Ward 2 .....	54	257	4	247	5
Dover—Ward 3 .....	73	260	4	321	10
Dover—Ward 4 .....	62	271	-	271	13
Dover—Ward 5 .....	76	181	2	242	2
Dover—Ward 6 .....	47	168	1	210	5
Durham .....	209	433	-	388	4
Farmington .....	47	214	2	103	5
Lee .....	53	125	2	117	-
Madbury .....	24	82	-	47	4
Middleton .....	13	57	-	22	-
Milton .....	30	112	1	83	2
New Durham .....	10	52	-	25	3
Rochester—Ward 1 .....	48	221	4	131	12
Rochester—Ward 2 .....	61	237	1	174	12
Rochester—Ward 3 .....	64	323	1	244	14
Rochester—Ward 4 .....	67	335	2	325	16
Rochester—Ward 5 .....	29	215	-	164	6
Rollinsford .....	46	195	3	123	9
Somersworth—Ward 1 .....	30	201	1	166	8
Somersworth—Ward 2 .....	24	166	-	156	16
Somersworth—Ward 3 .....	26	124	1	185	12
Somersworth—Ward 4 .....	18	200	2	212	9
Somersworth—Ward 5 .....	20	156	2	170	14
Strafford .....	33	72	-	50	5
Totals .....	1,325	5,165	38	4,617	201

SULLIVAN County REPUBLICAN	PRESIDENT						
	Anderson, r	Baker, r	Bush, r	Connally, r	Crane, r	Dole, r	Reagan, r
Acworth .....	25	45	28	2	5	-	39
Charlestown .....	34	100	179	10	22	4	263
Claremont—Ward 1 .....	29	62	72	3	2	1	169
Claremont—Ward 2 .....	66	227	227	12	10	4	328
Claremont—Ward 3 .....	16	69	84	4	3	-	145
Cornish .....	28	45	98	4	8	1	62
Croydon .....	1	4	20	-	2	2	50
Goshen .....	6	17	32	-	2	-	44
Grantham .....	17	14	108	2	1	-	70
Langdon .....	14	8	31	1	-	1	49
Lempster .....	6	12	23	-	3	1	113
Newport .....	38	111	162	20	10	3	407
Plainfield .....	77	36	116	5	6	-	71
Springfield .....	15	29	47	2	1	-	47
Sunapee .....	58	71	169	5	9	4	292
Unity .....	11	19	17	4	1	-	55
Washington .....	12	11	48	1	2	-	65
Totals .....	453	880	1,461	75	87	21	2,269

SULLIVAN County DEMOCRATIC	PRESIDENT				
	Brown, Jr., d	Carter, d	Kay, d	Kennedy, d	LaRouche, d
Acworth .....	28	18	-	8	-
Charlestown .....	35	227	-	133	10
Claremont—Ward 1 .....	33	208	1	127	7
Claremont—Ward 2 .....	61	415	6	312	22
Claremont—Ward 3 .....	43	352	2	254	18
Cornish .....	36	90	-	23	1
Croydon .....	5	23	-	7	-
Goshen .....	6	39	-	18	-
Grantham .....	8	33	2	12	1
Langdon .....	8	18	-	8	-
Lempster .....	16	36	-	18	-
Newport .....	67	469	5	210	14
Plainfield .....	21	81	1	31	-
Springfield .....	4	26	-	11	-
Sunapee .....	29	118	-	70	7
Unity .....	14	52	-	34	-
Washington .....	4	24	-	7	-
Totals .....	418	2,229	17	1,283	80

PRESIDENTIAL PRIMARY SUMMARY BY COUNTIES	REPUBLICAN		DEMOCRATIC		TOTAL	
	Regular Republican Ballots Cast	Absentee Republican Ballots Cast	Total Republican Ballots Cast	Regular Democratic Ballots Cast	Absentee Democratic Ballots Cast	Total Democratic Ballots Cast
Belknap .....	7,747	760	8,507	3,812	305	4,117
Carroll .....	7,014	869	7,883	1,872	181	2,053
Cheshire .....	9,657	534	10,191	6,534	231	6,765
Coos .....	4,587	322	4,909	5,536	308	5,844
Grafton .....	11,151	938	12,089	5,477	371	5,848
Hillsborough .....	35,327	2,980	38,307	37,749	2,265	40,014
Merrimack .....	18,018	1,349	19,367	9,696	456	10,152
Rockingham .....	28,979	1,904	30,883	21,377	1,034	22,411
Strafford .....	9,951	571	10,522	11,133	535	11,668
Sullivan .....	4,995	438	5,433	4,100	180	4,280
Totals .....	137,426	10,665	148,091	107,286	5,866	113,152

BELKNAP County	REPUBLICAN		DEMOCRATIC		TOTAL	
	Regular Republican Ballots Cast	Absentee Republican Ballots Cast	Total Republican Ballots Cast	Regular Democratic Ballots Cast	Absentee Democratic Ballots Cast	Total Democratic Ballots Cast
Alton .....	648	112	760	156	27	183
Barnstead .....	382	22	404	201	8	209
Belmont .....	555	36	591	357	15	372
Center Harbor .....	189	24	213	50	3	53
Gilford .....	1,216	129	1,345	385	43	428
Gilmanton .....	375	33	408	157	11	168
Iaconia—Ward 1 .....	428	40	468	159	21	180
Iaconia—Ward 2 .....	270	29	299	359	21	380
Iaconia—Ward 3 .....	519	51	570	263	27	290
Iaconia—Ward 4 .....	297	17	314	269	12	281
Iaconia—Ward 5 .....	224	29	253	293	29	322
Iaconia—Ward 6 .....	564	43	607	300	17	317
Meredith .....	937	89	1,026	314	28	342
New Hampton .....	268	43	311	98	6	104
Sanbornton .....	345	34	379	192	6	198
Tilton .....	530	29	559	259	31	290
Totals .....	7,747	760	8,507	3,812	305	4,117

CARROLL County	Regular Republican Ballots Cast	Absentee Republican Ballots Cast	Total Republican Ballots Cast	Regular Democratic Ballots Cast	Absentee Democratic Ballots Cast	Total Democratic Ballots Cast
Albany .....	70	8	78	29	2	31
Barrett .....	407	58	465	137	14	151
Brookfield .....	122	16	138	34	3	37
Chatham .....	28	6	34	9	2	11
Conway .....	1,441	131	1,572	469	39	508
Eaton .....	84	7	91	24	1	25
Effingham .....	125	12	137	47	5	52
Freedom .....	182	46	228	56	1	57
Hart's Location .....	14	-	14	2	-	2
Hale's Location .....	-	-	-	-	-	-
Jackson .....	167	16	183	67	8	75
Madison .....	281	21	302	69	7	76
Moultonborough .....	724	152	876	152	19	171
Ossipee .....	496	39	535	131	7	138
Sandwich .....	362	36	398	97	15	112
Tamworth .....	438	35	473	139	20	159
Tuftonboro .....	487	66	553	57	3	60
Wakefield .....	522	73	595	121	9	130
Wolfeboro .....	1,064	147	1,211	232	26	258
Totals .....	7,014	869	7,883	1,872	181	2,053

CHESHIRE County	Regular Republican Ballots Cast	Absentee Republican Ballots Cast	Total Republican Ballots Cast	Regular Democratic Ballots Cast	Absentee Democratic Ballots Cast	Total Democratic Ballots Cast
Alstead .....	243	19	262	144	8	152
Chesterfield .....	451	22	473	240	7	247
Dublin .....	289	34	323	147	5	152
Fitzwilliam .....	329	46	375	124	7	131
Gilsum .....	107	2	109	71	1	72
Harrisville .....	126	4	130	117	1	118
Hinsdale .....	340	7	347	326	6	332
Jaffrey .....	718	64	782	493	17	510
Keene—Ward 1 .....	477	23	500	490	16	506
Keene—Ward 2 .....	501	16	517	426	18	444
Keene—Ward 3 .....	561	30	591	378	17	395
Keene—Ward 4 .....	1,118	62	1,180	668	28	696
Keene—Ward 5 .....	723	51	774	575	26	601
Marlborough .....	319	10	329	221	10	231
Marlow .....	84	5	89	46	1	47
Nelson .....	110	11	121	52	4	56
Richmond .....	110	9	119	34	5	39
Rindge .....	450	23	473	212	7	219
Roxbury .....	38	-	38	14	2	16
Stoddard .....	109	12	121	54	3	57
Sullivan .....	87	14	101	66	4	70
Surry .....	137	5	142	65	1	66
Swanzey .....	764	25	789	502	10	512
Troy .....	230	5	235	261	12	273
Walpole .....	616	22	638	365	10	375
Westmoreland .....	295	8	303	118	1	119
Winchester .....	325	5	330	325	4	329
Totals .....	9,657	534	10,191	6,534	231	6,765

COOS County	Regular Republican Ballots Cast	Absentee Republican Ballots Cast	Total Republican Ballots Cast	Regular Democratic Ballots Cast	Absentee Democratic Ballots Cast	Total Democratic Ballots Cast
Atkinson and Gil. Ac. Gt	-	-	-	-	-	-
Bean's Grant	-	-	-	-	-	-
Bean's Purchase	-	-	-	-	-	-
Berlin—Ward 1	238	8	246	865	39	904
Berlin—Ward 2	332	16	348	825	62	887
Berlin—Ward 3	580	46	626	620	45	665
Berlin—Ward 4	114	4	118	978	24	1,002
Cambridge	4	-	4	-	-	-
Carroll	121	8	129	69	9	78
Chandler's Purchase	-	-	-	-	-	-
Clarksville	41	5	46	17	-	17
Colebrook	386	32	418	118	7	125
Columbia	68	7	75	21	2	23
Crawford's Purchase	-	-	-	-	-	-
Cutt's Grant	-	-	-	-	-	-
Dalton	101	3	104	59	3	62
Dix's Grant	-	-	-	-	-	-
Dixville	16	1	17	6	-	6
Dummer	40	4	44	33	2	35
Errol	66	2	68	23	3	26
Erving's Grant or Loc.	-	-	-	-	-	-
Gorham	392	18	410	632	17	649
Green's Grant	-	-	-	-	-	-
Hadley's Purchase	-	-	-	-	-	-
Jefferson	188	13	201	47	5	52
Kilkenny	-	-	-	-	-	-
Lancaster	601	53	654	232	10	242
Low and Burbank's Grant	-	-	-	-	-	-
Martin's Location	-	-	-	-	-	-
Milan	155	11	166	153	5	158
Millsfield	6	2	8	1	-	1
Northumberland	301	10	311	385	28	413
Odell	-	-	-	-	-	-
Pinkham's Grant	1	-	1	2	1	3
Pittsburg	157	5	163	45	-	45
Randolph	86	24	110	23	13	36
Sargent's Purchase	-	-	-	-	-	-
Second College Grant	-	-	-	-	-	-
Shelburne	62	2	64	40	2	42
Stark	75	4	79	47	3	50
Stewartstown	100	6	106	35	-	35
Stratford	73	5	78	78	7	85
Success	-	-	-	-	-	-
Thompson and Mes's Pur.	-	-	-	-	-	-
Wentworth Location	15	3	18	2	-	2
Whitefield	268	29	297	180	21	201
Totals	4,587	322	4,909	5,536	308	5,844



**RAYMOND S. BURTON**  
District No. 1



**MALCOLM McLANE**  
District No. 2



# EXECUTIVE COUNCIL



**DUDLEY W. DUDLEY**  
District No. 3



**LOUIS GEORGOPOULOS**  
District No. 4



**BERNARD STREETER, JR.**  
District No. 5

GRAFTON County	Regular Republican Ballots Cast	Absentee Republican Ballots Cast	Total Republican Ballots Cast	Regular Democratic Ballots Cast	Absentee Democratic Ballots Cast	Total Democratic Ballots Cast
Alexandria . . . . .	148	9	157	48	1	49
Ashland . . . . .	342	19	361	150	4	154
Bath . . . . .	159	13	172	41	2	43
Benton . . . . .	34	2	36	4	1	5
Bethlehem . . . . .	273	15	288	137	6	143
Bridgewater . . . . .	143	13	156	59	3	62
Bristol . . . . .	511	52	563	129	12	141
Campton . . . . .	335	33	368	94	11	105
Canaan . . . . .	367	39	406	242	11	253
Dorchester . . . . .	67	7	74	23	-	23
Easton . . . . .	36	12	48	19	1	20
Ellsworth . . . . .	22	-	22	6	-	6
Enfield . . . . .	371	31	402	265	12	277
Franconia . . . . .	170	22	192	88	11	99
Grafton . . . . .	111	6	117	63	2	65
Groton . . . . .	45	3	48	24	3	27
Hanover . . . . .	1,194	162	1,356	1,003	115	1,118
Haverhill . . . . .	662	49	711	167	11	178
Hebron . . . . .	94	15	109	23	1	24
Holderness . . . . .	333	44	377	111	9	120
Landaff . . . . .	54	2	56	14	-	14
Lebanon—Ward 1 . . . . .	583	20	603	425	15	440
Lebanon—Ward 2 . . . . .	283	24	307	339	10	349
Lebanon—Ward 3 . . . . .	512	28	540	338	6	344
Lincoln . . . . .	192	16	208	145	15	160
Lisbon . . . . .	309	29	338	89	1	90
Livermore . . . . .	-	-	-	-	-	-
Littleton . . . . .	1,085	66	1,151	535	54	589
Lyman . . . . .	49	6	55	26	-	26
Lyme . . . . .	277	23	300	106	7	113
Monroe . . . . .	168	9	177	57	3	60
Orange . . . . .	48	2	50	28	-	28
Orford . . . . .	205	15	220	57	3	60
Piermont . . . . .	139	5	144	49	6	55
Plymouth . . . . .	764	53	817	262	2	264
Rumney . . . . .	291	20	311	75	5	80
Sugar Hill . . . . .	112	20	132	30	5	35
Thornton . . . . .	217	24	241	63	9	72
Warren . . . . .	123	7	130	24	1	25
Waterville Valley . . . . .	45	11	56	21	4	25
Wentworth . . . . .	131	2	133	33	3	36
Woodstock . . . . .	147	10	157	65	6	71
Totals . . . . .	11,151	938	12,080	5,477	371	5,848

HILLSBOROUGH County	Regular Republican Ballots Cast	Absentee Republican Ballots Cast	Total Republican Ballots Cast	Regular Democratic Ballots Cast	Absentee Democratic Ballots Cast	Total Democratic Ballots Cast
Amherst .....	1,935	289	2,224	605	48	653
Antrim .....	380	18	398	154	10	164
Bedford .....	2,153	229	2,382	973	87	1,060
Bennington .....	179	5	184	88	2	90
Brookline .....	301	8	309	163	3	166
Deering .....	197	15	212	74	8	82
Francestown .....	244	34	278	79	4	83
Goffstown .....	1,707	95	1,802	1,322	38	1,360
Greenfield .....	178	21	199	103	3	106
Greenville .....	166	11	177	234	1	235
Hancock .....	398	54	452	148	12	160
Hillsborough .....	614	52	666	233	18	251
Hollis .....	1,051	89	1,140	383	32	415
Hudson .....	1,578	78	1,656	2,002	62	2,064
Litchfield .....	468	17	485	452	10	462
Lyndeborough .....	259	24	283	91	3	94
Manchester—Ward 1 .....	1,662	281	1,943	1,249	138	1,387
Manchester—Ward 2 .....	1,116	157	1,273	1,254	110	1,364
Manchester—Ward 3 .....	544	91	635	1,083	133	1,216
Manchester—Ward 4 .....	535	56	591	1,171	88	1,259
Manchester—Ward 5 .....	396	44	440	1,165	85	1,250
Manchester—Ward 6 .....	847	58	905	1,648	76	1,724
Manchester—Ward 7 .....	541	33	574	1,658	59	1,717
Manchester—Ward 8 .....	633	53	686	1,398	45	1,443
Manchester—Ward 9 .....	608	28	636	1,508	53	1,561
Manchester—Ward 10 .....	753	56	809	1,420	86	1,506
Manchester—Ward 11 .....	378	30	408	1,096	117	1,213
Manchester—Ward 12 .....	706	49	755	1,599	106	1,705
Mason .....	154	18	172	80	2	82
Merrimack .....	1,928	82	2,010	1,489	51	1,540
Milford .....	1,500	109	1,609	844	40	884
Mont Vernon .....	276	35	311	141	5	146
Nashua—Ward 1 .....	1,260	97	1,357	1,169	59	1,228
Nashua—Ward 2 .....	1,079	91	1,170	759	56	815
Nashua—Ward 3 .....	485	59	544	745	47	792
Nashua—Ward 4 .....	264	7	271	783	57	840
Nashua—Ward 5 .....	523	27	550	1,005	41	1,046
Nashua—Ward 6 .....	500	20	520	1,227	76	1,303
Nashua—Ward 7 .....	313	21	334	982	132	1,114
Nashua—Ward 8 .....	1,295	83	1,378	1,458	77	1,535
Nashua—Ward 9 .....	756	61	817	946	70	1,016
New Boston .....	433	40	473	168	9	177
New Ipswich .....	453	20	473	229	18	247
Pelham .....	789	24	813	1,288	41	1,329
Peterborough .....	1,330	96	1,426	428	21	449
Sharon .....	60	4	64	22	1	23
Temple .....	201	12	213	60	1	61
Weare .....	639	45	684	248	11	259
Wilton .....	537	51	588	313	13	326
Windsor .....	25	3	28	12	-	12
Totals .....	35,327	2,980	38,307	37,749	2,265	40,014

MERRIMACK County	Regular Republican Ballots Cast	Absentee Republican Ballots Cast	Total Republican Ballots Cast	Regular Democratic Ballots Cast	Absentee Democratic Ballots Cast	Total Democratic Ballots Cast
Allenstown.....	366	15	381	666	23	689
Andover.....	286	36	322	148	6	154
Boscawen.....	437	16	453	216	5	221
Bow.....	1,010	66	1,076	310	21	331
Bradford.....	292	45	337	100	9	109
Canterbury.....	289	19	308	184	3	187
Chichester.....	306	18	324	105	7	112
Concord—Ward 1.....	676	25	701	418	18	436
Concord—Ward 2.....	929	44	973	406	21	427
Concord—Ward 3.....	543	86	629	245	26	271
Concord—Ward 4.....	601	26	627	402	22	424
Concord—Ward 5.....	425	26	451	220	11	231
Concord—Ward 6.....	421	17	438	386	14	400
Concord—Ward 7.....	931	54	985	478	12	490
Concord—Ward 8.....	970	88	1,058	494	16	510
Danbury.....	168	8	176	66	1	67
Dunbarton.....	294	23	317	108	10	118
Epsom.....	489	47	536	205	10	215
Franklin—Ward 1.....	378	19	397	291	26	317
Franklin—Ward 2.....	259	11	270	355	22	377
Franklin—Ward 3.....	425	18	443	327	14	341
Henniker.....	525	41	566	238	7	245
Hill.....	129	8	137	81	3	84
Hooksett.....	1,247	41	1,288	843	16	859
Hopkinton.....	1,111	118	1,229	354	23	377
Loudon.....	378	17	395	168	2	170
Newbury.....	231	28	259	81	14	95
New London.....	1,046	210	1,256	151	21	172
Northfield.....	394	12	406	214	11	225
Pembroke.....	789	42	831	609	17	626
Pittsfield.....	446	34	480	244	2	246
Salisbury.....	153	11	164	70	3	73
Sutton.....	221	34	255	125	9	134
Warner.....	455	25	480	194	13	207
Webster.....	233	10	243	97	3	100
Wilmot.....	165	11	176	97	15	112
Totals.....	18,018	1,349	19,367	9,696	456	10,152

ROCKINGHAM County	<i>Regular Republican Ballots Cast</i>	<i>Absentee Republican Ballots Cast</i>	<i>Total Republican Ballots Cast</i>	<i>Regular Democratic Ballots Cast</i>	<i>Absentee Democratic Ballots Cast</i>	<i>Total Democratic Ballots Cast</i>
Atkinson.....	741	33	774	523	9	532
Auburn.....	474	22	496	333	7	340
Brentwood.....	389	13	402	184	6	190
Candia.....	656	33	689	259	8	267
Chester.....	539	17	556	160	-	160
Danville.....	244	8	252	127	-	127
Deerfield.....	467	51	518	168	12	180
Derry.....	2,588	101	2,689	1,641	38	1,679
East Kingston.....	201	19	220	104	1	105
Epping.....	482	23	505	532	12	544
Exeter.....	2,364	180	2,544	1,155	83	1,238
Fremont.....	321	6	327	112	5	117
Greenland.....	473	26	499	244	6	250
Hampstead.....	879	25	904	423	15	438
Hampton.....	1,829	179	2,008	1,418	111	1,529
Hampton Falls.....	379	42	421	134	4	138
Kensington.....	256	23	279	174	15	189
Kingston.....	702	75	777	387	21	408
Londonderry.....	1,838	73	1,911	1,211	30	1,241
New Castle.....	231	57	288	117	20	137
Newfields.....	193	11	204	112	4	116
Newington.....	172	16	188	84	9	93
Newmarket.....	388	21	409	978	22	1,000
Newton.....	463	17	480	324	11	335
North Hampton.....	726	71	797	392	23	415
Northwood.....	466	47	513	172	9	181
Nottingham.....	322	11	333	212	8	220
Plaistow.....	776	25	801	508	16	524
Portsmouth—Ward 1.....	427	25	452	473	53	526
Portsmouth—Ward 2.....	453	70	523	513	55	568
Portsmouth—Ward 3.....	331	35	366	392	25	417
Portsmouth—Ward 4.....	579	57	636	592	59	651
Portsmouth—Ward 5.....	424	67	491	449	85	534
Portsmouth—Ward 6.....	217	6	223	357	19	376
Raymond.....	828	36	864	519	20	539
Rye.....	993	155	1,148	487	37	524
Salem.....	2,640	84	2,724	3,613	74	3,687
Sandown.....	332	16	348	236	8	244
Seabrook.....	632	36	668	537	37	574
South Hampton.....	112	6	118	141	10	151
Stratham.....	581	45	626	262	16	278
Windham.....	871	41	912	618	31	649
Totals.....	28,979	1,904	30,883	21,377	1,034	22,411

STRAFFORD County	Regular Republican Ballots Cast	Absentee Republican Ballots Cast	Total Republican Ballots Cast	Regular Democratic Ballots Cast	Absentee Democratic Ballots Cast	Total Democratic Ballots Cast
Barrington .....	592	31	623	486	28	514
Dover—Ward 1 .....	498	32	530	611	42	653
Dover—Ward 2 .....	263	20	283	551	29	580
Dover—Ward 3 .....	475	14	489	625	17	642
Dover—Ward 4 .....	589	19	608	634	18	652
Dover—Ward 5 .....	616	20	636	508	24	532
Dover—Ward 6 .....	373	17	390	404	23	427
Durham .....	1,365	105	1,470	1,015	81	1,096
Farmington .....	568	31	599	370	14	384
Lee .....	375	14	389	286	10	296
Madbury .....	204	9	213	155	6	161
Middleton .....	54	4	58	112	-	112
Milton .....	311	14	325	229	6	235
New Durham .....	182	26	208	85	5	90
Rochester—Ward 1 .....	499	13	512	420	11	431
Rochester—Ward 2 .....	517	33	550	451	31	482
Rochester—Ward 3 .....	481	22	503	647	26	673
Rochester—Ward 4 .....	401	25	426	720	42	762
Rochester—Ward 5 .....	479	41	520	411	16	427
Rollinsford .....	208	16	224	380	11	391
Somersworth—Ward 1 .....	164	10	174	401	14	415
Somersworth—Ward 2 .....	120	9	129	350	23	373
Somersworth—Ward 3 .....	122	7	129	344	12	356
Somersworth—Ward 4 .....	118	9	127	436	17	453
Somersworth—Ward 5 .....	63	3	66	340	24	364
Strafford .....	314	27	341	162	5	167
Totals .....	9,951	571	10,522	11,133	535	11,668

SULLIVAN County	Regular Republican Ballots Cast	Absentee Republican Ballots Cast	Total Republican Ballots Cast	Regular Democratic Ballots Cast	Absentee Democratic Ballots Cast	Total Democratic Ballots Cast
Acworth .....	127	18	145	51	4	55
Charlestown .....	615	18	633	408	13	421
Claremont—Ward 1 .....	313	29	342	377	11	388
Claremont—Ward 2 .....	838	50	888	814	41	855
Claremont—Ward 3 .....	309	21	330	680	13	693
Cornish .....	226	24	250	154	6	160
Croydon .....	76	4	80	36	1	37
Goshen .....	91	12	103	67	7	74
Grantham .....	170	43	213	50	10	60
Langdon .....	102	3	105	32	4	36
Lempster .....	240	6	246	120	3	123
Newport .....	694	73	777	769	33	802
Plainfield .....	311	7	3,18	144	9	153
Springfield .....	122	21	143	42	3	45
Sunapee .....	537	86	623	224	18	242
Unity .....	106	3	109	100	1	101
Washington .....	118	20	138	32	3	35
Totals .....	4,995	438	5,433	4,100	180	4,280

PRESIDENTIAL PRIMARY SUMMARY BY COUNTIES	Republican Names on Checklist	Democratic Names on Checklist	Undeclared Names on Checklist	Total Names on Checklist
Belknap .....	10,556	5,504	7,535	23,595
Carroll .....	10,379	3,110	6,074	19,563
Cheshire .....	13,991	9,922	11,614	35,527
Coos .....	6,329	7,618	7,174	21,121
Grafton .....	15,822	8,324	12,767	36,913
Hillsborough .....	44,290	57,214	43,217	144,721
Merrimack .....	24,462	13,650	17,909	56,021
Rockingham .....	40,484	30,146	34,554	105,184
Strafford .....	14,431	16,519	17,272	48,222
Sullivan .....	7,160	6,511	5,377	19,048
Totals .....	187,904	158,518	163,493	509,915

PRESIDENTIAL PRIMARY BELKNAP County	Republican Names on Checklist	Democratic Names on Checklist	Undeclared Names on Checklist	Total Names on Checklist
Alton .....	949	191	733	1,873
Barnstead .....	454	280	469	1,203
Belmont .....	951	633	425	2,009
Center Harbor .....	215	67	163	445
Gilford .....	1,453	538	1,125	3,116
Gilmanton .....	591	249	231	1,071
Laconia—Ward 1 .....	597	262	387	1,246
Laconia—Ward 2 .....	352	517	413	1,282
Laconia—Ward 3 .....	667	365	393	1,425
Laconia—Ward 4 .....	504	450	278	1,232
Laconia—Ward 5 .....	143	201	145	489
Laconia—Ward 6 .....	801	455	546	1,802
Meredith .....	1,372	479	1,129	2,980
New Hampton .....	316	150	266	732
Sanbornton .....	537	281	219	1,037
Tilton .....	654	386	613	1,653
Totals .....	10,556	5,504	7,535	23,595

PRESIDENTIAL PRIMARY CARROLL County	Republican Names on Checklist	Democratic Names on Checklist	Undeclared Names on Checklist	Total Names on Checklist
Albany .....	99	46	25	170
Bartlett .....	470	134	549	1,153
Brookfield .....	226	45	22	293
Chatham .....	34	11	90	135
Conway .....	2,394	842	1,383	4,619
Eaton .....	122	38	29	189
Effingham .....	178	66	149	393
Freedom .....	247	53	257	557
Hart's Location .....	14	2	2	18
Hale's Location .....	0	0	0	0
Jackson .....	202	82	165	449
Madison .....	405	101	153	659
Moultonborough .....	1,186	530	298	2,014
Ossipee .....	608	157	535	1,300
Sandwich .....	518	140	158	816
Tamworth .....	392	229	644	1,265
Tuftonboro .....	752	82	222	1,056
Wakefield .....	1,026	254	403	1,683
Wolfeboro .....	1,506	298	990	2,794
Totals .....	10,379	3,110	6,074	19,563

PRESIDENTIAL PRIMARY CHESHIRE County	Republican Names on Checklist	Democratic Names on Checklist	Undeclared Names on Checklist	Total Names on Checklist
Alstead .....	407	235	203	845
Chesterfield .....	608	322	499	1,429
Dublin .....	457	217	207	881
Fitzwilliam .....	466	161	483	1,110
Gilsum .....	96	76	188	360
Harrisville .....	199	160	128	487
Hinsdale .....	624	583	601	1,808
Jaffrey .....	1,062	945	571	2,578
Keene—Ward 1 .....	755	751	1,302	2,842
Keene—Ward 2 .....	789	672	464	1,891
Keene—Ward 3 .....	852	544	720	2,116
Keene—Ward 4 .....	1,681	1,039	1,088	3,808
Keene—Ward 5 .....	1,073	862	1,295	3,230
Marlborough .....	391	261	378	1,030
Marlow .....	122	78	70	270
Nelson .....	168	91	64	323
Richmond .....	125	43	112	280
Rindge .....	432	231	686	1,349
Roxbury .....	40	17	46	103
Stoddard .....	140	59	160	359
Sullivan .....	125	112	75	312
Surry .....	181	87	73	341
Swanzy .....	1,107	810	489	2,406
Troy .....	326	459	199	984
Walpole .....	886	479	756	2,121
Westmoreland .....	406	187	121	714
Winchester .....	473	441	636	1,550
Totals .....	13,991	9,922	11,614	35,527

PRESIDENTIAL PRIMARY  COOS County	<i>Republican Names on Checklist</i>	<i>Democratic Names on Checklist</i>	<i>Undeclared Names on Checklist</i>	<i>Total Names on Checklist</i>
Atkinson and Gil. Ac. Gt. ....	-	-	-	-
Bean's Grant .....	-	-	-	-
Bean's Purchase .....	-	-	-	-
Berlin—Ward 1 .....	261	1,013	980	2,254
Berlin—Ward 2 .....	459	1,158	1,089	2,706
Berlin—Ward 3 .....	895	1,213	530	2,638
Berlin—Ward 4 .....	85	1,047	628	1,660
Cambridge .....	4	0	0	4
Carroll .....	126	89	191	406
Chandler's Purchase .....	-	-	-	-
Clarksville .....	74	35	32	141
Colebrook .....	518	168	469	1,155
Columbia .....	92	34	115	241
Crawford's Purchase .....	-	-	-	-
Cutt's Grant .....	-	-	-	-
Dalton .....	98	64	188	350
Dix's Grant .....	-	-	-	-
Dixville .....	15	2	6	23
Dummer .....	66	58	26	150
Errol .....	72	39	75	186
Erving's Grant or Loc. ....	-	-	-	-
Gorham .....	480	791	498	1,769
Green's Grant .....	-	-	-	-
Hadley's Purchase .....	-	-	-	-
Jefferson .....	280	80	161	521
Kilkenny .....	-	-	-	-
Lancaster .....	814	310	668	1,792
Low and Burbank's Grant .....	-	-	-	-
Martin's Location .....	-	-	-	-
Milan .....	186	145	254	585
Millsfield .....	8	1	-	9
Northumberland .....	408	612	399	1,419
Odell .....	-	-	-	-
Pinkham's Grant .....	5	7	0	12
Pittsburg .....	290	88	155	533
Randolph .....	165	46	18	229
Sargent's Purchase .....	-	-	-	-
Second College Grant .....	-	-	-	-
Shelburne .....	81	52	62	195
Stark .....	95	69	101	265
Stewartstown .....	194	110	130	434
Stratford .....	111	154	179	444
Success .....	-	-	-	-
Thompson and Mes's Pur. ....	-	-	-	-
Wentworth's Location .....	14	6	3	23
Whitefield .....	433	227	317	977
Totals .....	6,329	7,618	7,174	21,121

PRESIDENTIAL PRIMARY  GRAFTON County	Republican Names on Checklist	Democratic Names on Checklist	Undeclared Names on Checklist	Total Names on Checklist
Alexandria .....	173	73	158	404
Ashland .....	497	225	273	995
Bath .....	223	46	164	433
Benton .....	55	11	36	102
Bethlehem .....	464	240	423	1,127
Bridgewater .....	155	63	182	400
Bristol .....	765	231	393	1,389
Campton .....	394	127	454	975
Canaan .....	492	265	744	1,501
Dorchester .....	80	38	53	171
Easton .....	44	26	37	107
Ellsworth .....	26	6	7	39
Enfield .....	610	507	731	1,848
Franconia .....	266	136	113	515
Grafton .....	154	97	115	366
Groton .....	47	38	76	161
Hanover .....	1,465	1,449	1,369	4,283
Haverhill .....	1,053	262	764	2,079
Hebron .....	129	36	61	226
Holderness .....	522	151	313	986
Landaff .....	88	28	45	161
Lebanon—Ward 1 .....	687	591	1,207	2,485
Lebanon—Ward 2 .....	384	466	663	1,513
Lebanon—Ward 3 .....	700	493	885	2,078
Lincoln .....	292	318	156	766
Lisbon .....	376	165	181	722
Livermore .....	-	-	-	-
Littleton .....	1,729	923	764	3,416
Lyman .....	72	45	46	163
Lyme .....	410	177	197	784
Monroe .....	228	63	167	458
Orange .....	61	45	60	166
Orford .....	419	107	113	639
Piermont .....	151	58	172	381
Plymouth .....	1,126	397	504	2,027
Rumney .....	369	70	304	743
Sugar Hill .....	164	35	122	321
Thornton .....	275	79	239	593
Warren .....	220	60	93	373
Waterville Valley .....	40	18	56	114
Wentworth .....	176	41	126	343
Woodstock .....	241	118	201	560
Totals .....	15,822	8,324	12,767	36,913

PRESIDENTIAL PRIMARY HILLSBOROUGH County	Republican Names on Checklist	Democratic Names on Checklist	Undeclared Names on Checklist	Total Names on Checklist
Amherst . . . . .	2,551	912	1,434	4,897
Antrim . . . . .	551	230	199	980
Bedford . . . . .	2,448	1,353	1,716	5,517
Bennington . . . . .	252	126	103	481
Brookline . . . . .	309	186	370	865
Deering . . . . .	227	112	203	542
Francetown . . . . .	276	73	217	566
Goffstown . . . . .	1,950	1,990	1,900	5,840
Greenfield . . . . .	279	167	158	604
Greenville . . . . .	202	426	403	1,031
Hancock . . . . .	575	207	140	922
Hillsborough . . . . .	854	326	714	1,894
Hollis . . . . .	1,058	410	1,083	2,551
Hudson . . . . .	1,735	2,770	2,450	6,955
Litchfield . . . . .	408	533	832	1,773
Lyndeborough . . . . .	326	121	100	547
Manchester—Ward 1 . . . . .	2,256	1,855	1,140	5,251
Manchester—Ward 2 . . . . .	1,455	2,057	1,030	4,542
Manchester—Ward 3 . . . . .	854	1,995	847	3,696
Manchester—Ward 4 . . . . .	781	2,011	782	3,574
Manchester—Ward 5 . . . . .	527	1,967	687	3,181
Manchester—Ward 6 . . . . .	1,026	2,526	1,037	4,589
Manchester—Ward 7 . . . . .	651	2,193	761	3,605
Manchester—Ward 8 . . . . .	1,029	2,150	1,021	4,200
Manchester—Ward 9 . . . . .	711	2,505	954	4,170
Manchester—Ward 10 . . . . .	975	2,196	931	4,102
Manchester—Ward 11 . . . . .	473	1,973	714	3,160
Manchester—Ward 12 . . . . .	833	2,596	1,259	4,688
Mason . . . . .	220	76	118	414
Merrimack . . . . .	2,636	2,498	2,799	7,933
Milford . . . . .	2,199	1,316	1,547	5,062
Mont Vernon . . . . .	361	183	167	711
Nashua—Ward 1 . . . . .	1,303	1,528	1,887	4,718
Nashua—Ward 2 . . . . .	1,370	1,089	1,132	3,591
Nashua—Ward 3 . . . . .	679	1,138	811	2,628
Nashua—Ward 4 . . . . .	335	1,305	876	2,516
Nashua—Ward 5 . . . . .	603	1,499	1,168	3,270
Nashua—Ward 6 . . . . .	597	1,899	1,264	3,760
Nashua—Ward 7 . . . . .	437	1,670	812	2,919
Nashua—Ward 8 . . . . .	1,482	1,976	2,295	5,753
Nashua—Ward 9 . . . . .	827	1,354	1,431	3,612
New Boston . . . . .	494	172	376	1,042
New Ipswich . . . . .	624	413	201	1,238
Pelham . . . . .	966	1,662	1,335	3,963
Peterborough . . . . .	1,812	594	563	2,969
Sharon . . . . .	68	31	15	114
Temple . . . . .	294	84	54	432
Weare . . . . .	716	257	727	1,700
Wilton . . . . .	662	486	453	1,601
Windsor . . . . .	33	18	1	52
Totals . . . . .	44,290	57,214	43,217	144,721

PRESIDENTIAL PRIMARY  MERRIMACK County	<i>Republican Names on Checklist</i>	<i>Democratic Names on Checklist</i>	<i>Undeclared Names on Checklist</i>	<i>Total Names on Checklist</i>
Allenstown.....	308	939	1,230	2,477
Andover.....	398	220	359	977
Boscawen.....	618	387	887	1,892
Bow.....	1,256	365	826	2,447
Bradford.....	438	158	130	726
Canterbury.....	352	189	225	766
Chichester.....	416	153	228	797
Concord—Ward 1.....	1,064	707	849	2,620
Concord—Ward 2.....	1,414	597	753	2,764
Concord—Ward 3.....	873	375	322	1,570
Concord—Ward 4.....	1,004	639	561	2,204
Concord—Ward 5.....	487	221	431	1,139
Concord—Ward 6.....	767	674	547	1,988
Concord—Ward 7.....	1,350	581	485	2,416
Concord—Ward 8.....	1,597	808	732	3,137
Danbury.....	214	94	112	420
Dunbarton.....	408	181	87	676
Epsom.....	712	334	330	1,376
Franklin—Ward 1.....	375	317	550	1,242
Franklin—Ward 2.....	335	531	375	1,241
Franklin—Ward 3.....	306	237	877	1,420
Henniker.....	758	327	444	1,529
Hill.....	176	99	88	363
Hooksett.....	1,331	1,175	1,842	4,348
Hopkinton.....	1,641	570	362	2,573
Loudon.....	364	194	516	1,074
Newbury.....	475	122	122	719
New London.....	1,472	203	337	2,012
Northfield.....	637	410	319	1,366
Pembroke.....	910	918	1,143	2,971
Pittsfield.....	531	302	522	1,355
Salisbury.....	226	115	125	466
Sutton.....	239	99	426	764
Warner.....	492	197	438	1,127
Webster.....	331	125	149	605
Wilmot.....	187	87	180	454
Total.....	24,462	13,650	17,909	56,021

PRESIDENTIAL PRIMARY ROCKINGHAM County	<i>Republican Names on Checklist</i>	<i>Democratic Names on Checklist</i>	<i>Undeclared Names on Checklist</i>	<i>Total Names on Checklist</i>
Atkinson.....	809	502	918	2,229
Auburn.....	542	459	602	1,603
Brentwood.....	571	259	187	1,017
Candia.....	713	303	482	1,498
Chester.....	744	236	331	1,311
Danville.....	312	166	205	683
Deerfield.....	623	280	205	1,108
Derry.....	3,398	2,347	3,132	8,877
East Kingston.....	324	166	111	601
Epping.....	498	497	1,314	2,309
Exeter.....	4,155	1,842	1,841	7,838
Fremont.....	418	167	354	939
Greenland.....	632	306	210	1,148
Hampstead.....	1,089	540	767	2,396
Hampton.....	2,682	2,041	2,004	6,727
Hampton Falls.....	556	175	126	857
Kensington.....	244	128	438	810
Kingston.....	889	422	760	2,071
Londonderry.....	1,981	1,467	2,498	5,946
New Castle.....	290	137	240	667
Newfields.....	218	126	177	521
Newington.....	201	95	111	407
Newmarket.....	445	1,362	918	2,725
Newton.....	619	407	712	1,738
North Hampton.....	937	442	739	2,118
Northwood.....	686	267	283	1,236
Nottingham.....	470	319	180	969
Plaistow.....	1,259	836	1,029	3,124
Portsmouth—Ward 1.....	600	862	898	2,360
Portsmouth—Ward 2.....	717	668	1,482	2,867
Portsmouth—Ward 3.....	515	595	801	1,911
Portsmouth—Ward 4.....	931	925	1,397	3,253
Portsmouth—Ward 5.....	777	891	1,016	2,684
Portsmouth—Ward 6.....	386	675	631	1,692
Raymond.....	1,275	821	858	2,954
Rye.....	1,562	755	561	2,878
Salem.....	3,828	5,139	2,901	11,868
Sandown.....	451	299	267	1,017
Seabrook.....	1,242	888	1,216	3,346
South Hampton.....	164	147	168	479
Stratham.....	710	307	417	1,434
Windham.....	1,021	880	1,067	2,968
Totals.....	40,484	30,146	34,554	105,184

PRESIDENTIAL PRIMARY STRAFFORD County	Republican Names on Checklist	Democratic Names on Checklist	Undeclared Names on Checklist	Total Names on Checklist
Barrington .....	889	720	505	2,114
Dover—Ward 1 .....	754	1,058	1,180	2,992
Dover—Ward 2 .....	367	775	1,180	2,322
Dover—Ward 3 .....	713	856	1,021	2,590
Dover—Ward 4 .....	821	819	1,303	2,943
Dover—Ward 5 .....	786	997	1,033	2,816
Dover—Ward 6 .....	524	566	836	1,926
Durham .....	1,890	1,579	703	4,172
Farlington .....	970	655	642	2,267
Lee .....	406	347	419	1,172
Madbury .....	259	191	117	567
Middleton .....	65	112	177	354
Milton .....	449	307	529	1,285
New Durham .....	350	145	221	716
Rochester—Ward 1 .....	536	383	1,328	2,247
Rochester—Ward 2 .....	657	572	1,321	2,550
Rochester—Ward 3 .....	715	967	877	2,559
Rochester—Ward 4 .....	685	1,246	993	2,924
Rochester—Ward 5 .....	1,019	651	658	2,328
Rollinsford .....	350	610	343	1,303
Somersworth—Ward 1 .....	190	517	363	1,070
Somersworth—Ward 2 .....	147	482	315	944
Somersworth—Ward 3 .....	143	501	316	960
Somersworth—Ward 4 .....	163	680	405	1,248
Somersworth—Ward 5 .....	83	520	255	858
Strafford .....	500	263	232	995
Totals .....	14,431	16,519	17,272	48,222

PRESIDENTIAL PRIMARY SULLIVAN County	Republican Names on Checklist	Democratic Names on Checklist	Undeclared Names on Checklist	Total Names on Checklist
Acworth .....	133	30	202	365
Charlestown .....	868	670	711	2,249
Claremont—Ward 1 .....	517	651	283	1,451
Claremont—Ward 2 .....	1,171	1,271	777	3,219
Claremont—Ward 3 .....	488	1,137	643	2,268
Cornish .....	297	196	295	788
Croydon .....	133	65	74	272
Goshen .....	124	119	41	284
Grantham .....	247	78	134	459
Langdon .....	122	29	131	282
Lempster .....	178	81	116	375
Newport .....	1,179	1,472	841	3,492
Plainfield .....	349	195	330	874
Springfield .....	187	48	108	343
Sunapee .....	888	325	359	1,572
Unity .....	92	108	228	428
Washington .....	187	36	104	327
Totals .....	7,160	6,511	5,377	19,048

## Recounts After The Presidential Preference Primary

After the Presidential Primary, a recount was conducted on the Vote for Preference for President of the United States, both Republican and Democratic. The recount was held on March 6, 1980 through March 20, 1980.

In the first column are the figures as officially returned to the Secretary of State following the election. The second column contains the recount figures. The nominees are indicated by an asterisk. As a result of the recount, there were no changes in nominees elected.

### Vote for Preference for President of the United States

#### REPUBLICAN PARTY

Ronald Reagan,	72,886	72,983*	Robert Dole,	607	597
George H. W. Bush,	33,527	33,443	Jimmy Carter,	503	788
Howard H. Baker,	18,970	18,943	Edward M. Kennedy,	195	287
John B. Anderson,	14,483	14,458	Edmund G. Brown, Jr.,	110	157
Philip M. Crane,	2,624	2,618	Lyndon H. LaRouche,	8	19
John B. Connally,	2,255	2,239	Richard B. Kay,	0	2

#### DEMOCRATIC PARTY

Jimmy Carter,	52,648	52,692*	John B. Anderson,	773	932
Edward M. Kennedy,	41,687	41,745	George H. W. Bush,	274	415
Edmund G. Brown, Jr.,	10,706	10,743	Howard H. Baker,	218	317
Lyndon H. LaRouche,	2,307	2,326	Philip M. Crane,	38	61
Richard B. Kay,	563	566	John B. Connally,	13	18
Ronald Reagan,	1,364	1,958	Robert Dole,	2	3

## Constitutional Amendments

Questions submitted to the qualified voters of New Hampshire, February 26, 1980, together with the votes on each question:

(Questions relating to Constitutional Amendments Proposed by the Convention to Revise the Constitution. These questions were passed by voice vote.)

1. Are you in favor of amending the Constitution to reduce the age requirements so that any qualified voter who meets residency requirements shall be eligible to be governor, governor's councilor or state senator?

Yes 87,065

No 138,993

2. Are you in favor of amending the Constitution to provide that should either the president of the senate or the speaker of the house serve as acting governor, that person may not actively serve at the same time as senator or representative?

Yes 140,400

No 79,609

3. Are you in favor of amending the Constitution to reflect the fact that governor's councilors are elected from councilor districts instead of from counties?

Yes 104,268

No 106,232

PRESIDENTIAL PRIMARY Summary by Counties	CONSTITUTIONAL AMENDMENTS					
	Question No. 1		Question No. 2		Question No. 3	
	Yes	No	Yes	No	Yes	No
Belknap .....	4,069	7,287	6,997	3,975	4,783	5,595
Carroll .....	3,057	5,679	5,526	2,771	3,204	4,637
Cheshire .....	6,941	8,480	9,357	6,002	7,761	6,768
Coos .....	4,068	5,346	5,553	3,497	3,750	5,061
Grafton .....	6,362	9,872	10,575	5,177	7,168	7,639
Hillsborough .....	23,065	39,612	38,063	23,129	29,572	29,073
Merrimack .....	9,735	16,062	16,287	8,640	12,596	11,283
Rockingham .....	18,215	29,375	30,082	16,547	22,638	22,390
Strafford .....	7,967	12,085	12,441	6,800	9,075	9,310
Sullivan .....	3,586	5,195	5,519	3,071	3,721	4,476
Totals .....	87,065	138,993	140,400	79,609	104,268	106,232

PRESIDENTIAL PRIMARY BELKNAP County	CONSTITUTIONAL AMENDMENTS					
	Question No. 1		Question No. 2		Question No. 3	
	Yes	No	Yes	No	Yes	No
Alton .....	303	561	517	321	332	473
Barnstead .....	186	388	318	242	189	335
Belmont .....	303	581	525	343	340	494
Center Harbor .....	70	175	168	72	107	128
Gilford .....	558	1,087	1,078	519	686	807
Gilmanton .....	180	356	307	229	217	298
Laconia—Ward 1 .....	176	268	291	142	202	213
Laconia—Ward 2 .....	228	335	354	191	269	258
Laconia—Ward 3 .....	317	482	490	260	373	354
Laconia—Ward 4 .....	181	330	316	165	211	255
Laconia—Ward 5 .....	171	309	273	187	210	236
Laconia—Ward 6 .....	310	546	514	303	356	439
Meredith .....	438	839	778	452	556	614
New Hampton .....	122	263	251	118	153	192
Sanbornton .....	229	297	348	163	220	250
Tilton .....	297	470	469	268	362	249
Totals .....	4,069	7,287	6,997	3,975	4,783	5,595



**LAURIER LAMONTAGNE**  
District No. 1



**ANDREW W. POULSEN**  
District No. 2



**RAYMOND K. CONLEY, JR.**  
District No. 3



**GEORGE E. FREESE, JR.**  
Pittsfield, District No. 4



# STATE SENATE



**RALPH D. HOUGH**  
District No. 5



**LOUIS E. BERGERON**  
District No. 6



**JOHN P.H. CHANDLER, JR.**  
District No. 7



**GEORGE I. WIGGINS**  
District No. 8

PRESIDENTIAL PRIMARY CARROLL County	CONSTITUTIONAL AMENDMENTS					
	Question No. 1		Question No. 2		Question No. 3	
	Yes	No	Yes	No	Yes	No
Albany .....	35	66	64	37	40	58
Bartlett .....	163	252	279	130	177	214
Brookfield .....	46	118	115	44	60	92
Chatham .....	17	25	27	14	15	24
Conway .....	735	1,160	1,194	632	754	965
Eaton .....	46	61	74	29	43	56
Effingham .....	58	118	91	85	70	100
Freedom .....	96	161	172	81	90	151
Hart's Location .....	5	9	8	6	9	5
Hale's Location .....	-	-	-	-	-	-
Jackson .....	106	129	183	45	115	97
Madison .....	126	227	236	116	123	203
Moultonborough .....	298	682	608	358	376	532
Ossipee .....	198	370	335	207	172	357
Sandwich .....	164	303	303	154	177	248
Tamworth .....	235	344	379	177	239	290
Tuftonboro .....	194	376	363	194	254	270
Wakefield .....	246	631	403	255	139	494
Wolfboro .....	289	647	692	207	351	481
Totals .....	3,057	5,679	5,526	2,771	3,204	4,637

PRESIDENTIAL PRIMARY CHESHIRE County	CONSTITUTIONAL AMENDMENTS					
	Question No. 1		Question No. 2		Question No. 3	
	Yes	No	Yes	No	Yes	No
Alstead .....	168	104	238	121	168	162
Chesterfield .....	287	385	413	238	318	305
Dublin .....	209	229	293	134	248	154
Fitzwilliam .....	189	252	250	170	196	206
Gilsum .....	77	86	99	59	83	69
Harrisville .....	110	124	148	73	123	83
Hinsdale .....	296	313	367	223	251	314
Jaffrey .....	454	705	716	426	475	599
Keene—Ward 1 .....	485	447	547	360	512	374
Keene—Ward 2 .....	419	465	507	434	479	340
Keene—Ward 3 .....	452	469	555	337	512	340
Keene—Ward 4 .....	689	948	1,075	733	989	649
Keene—Ward 5 .....	649	643	773	475	719	462
Marlborough .....	227	293	289	217	268	223
Marlow .....	54	71	63	56	48	61
Nelson .....	77	87	101	57	79	69
Richmond .....	64	88	91	57	68	74
Rindge .....	270	364	402	215	264	323
Roxbury .....	15	32	24	22	21	25
Stoddard .....	62	99	104	52	67	75
Sullivan .....	66	92	80	73	73	78
Surry .....	87	113	123	69	112	72
Swanzy .....	528	679	699	478	619	527
Troy .....	198	283	257	210	212	244
Walpole .....	381	534	571	313	420	430
Westmoreland .....	158	247	236	161	185	191
Winchester .....	270	328	336	239	252	319
Totals .....	6,941	8,480	9,357	6,002	7,761	6,768

PRESIDENTIAL PRIMARY  COOS County	CONSTITUTIONAL AMENDMENTS					
	Question No. 1		Question No. 2		Question No. 3	
	Yes	No	Yes	No	Yes	No
Atkinson and Gil, Ac, Gt . . . . .	-	-	-	-	-	-
Bean's Grant . . . . .	-	-	-	-	-	-
Bean's Purchase . . . . .	-	-	-	-	-	-
Berlin—Ward 1 . . . . .	481	446	564	312	413	455
Berlin—Ward 2 . . . . .	500	527	571	366	414	474
Berlin—Ward 3 . . . . .	605	680	766	447	520	672
Berlin—Ward 4 . . . . .	495	412	511	349	363	485
Cambridge . . . . .	1	3	3	-	2	-
Carroll . . . . .	65	79	103	86	56	130
Chandler's Purchase . . . . .	-	-	-	-	-	-
Clarksville . . . . .	12	36	23	20	13	28
Colebrook . . . . .	158	309	305	153	171	268
Columbia . . . . .	22	62	43	36	30	52
Crawford's Purchase . . . . .	-	-	-	-	-	-
Cutt's Grant . . . . .	-	-	-	-	-	-
Dalton . . . . .	56	92	89	51	57	76
Dix's Grant . . . . .	-	-	-	-	-	-
Dixville . . . . .	9	13	13	9	10	11
Dummer . . . . .	25	46	43	25	23	46
Errol . . . . .	30	50	42	32	20	55
Erving's Grant or Loc. . . . .	-	-	-	-	-	-
Gorham . . . . .	393	540	530	357	390	477
Green's Grant . . . . .	-	-	-	-	-	-
Hadley's Purchase . . . . .	-	-	-	-	-	-
Jefferson . . . . .	72	170	136	92	85	140
Kilkenny . . . . .	-	-	-	-	-	-
Lancaster . . . . .	331	535	566	272	337	482
Low and Burbank's Grant . . . . .	-	-	-	-	-	-
Martin's Location . . . . .	-	-	-	-	-	-
Milan . . . . .	107	171	153	112	99	155
Millsfield . . . . .	2	7	5	4	1	8
Northumberland . . . . .	254	385	349	275	272	341
Odell . . . . .	-	-	-	-	-	-
Pinkham's Grant . . . . .	3	1	3	1	-	2
Pittsburg . . . . .	47	142	103	79	56	119
Randolph . . . . .	50	95	87	65	46	86
Sargent's Purchase . . . . .	-	-	-	-	-	-
Second College Grant . . . . .	-	-	-	-	-	-
Shelburne . . . . .	24	75	65	28	39	46
Stark . . . . .	39	59	49	49	39	59
Stewartstown . . . . .	43	71	57	55	39	73
Stratford . . . . .	61	85	88	51	56	84
Success . . . . .	-	-	-	-	-	-
Thompson and Mes's, Pur. . . . .	-	-	-	-	-	-
Wentworth's Location . . . . .	6	14	7	12	7	12
Whitefield . . . . .	177	241	279	159	192	225
Totals . . . . .	4,068	5,346	5,553	3,497	3,750	5,061

PRESIDENTIAL PRIMARY  GRAFTON County	CONSTITUTIONAL AMENDMENTS					
	Question No. 1		Question No. 2		Question No. 3	
	Yes	No	Yes	No	Yes	No
Alexandria.....	62	114	120	51	70	96
Ashland.....	183	293	270	189	176	270
Bath.....	70	126	121	72	79	109
Benton.....	7	24	18	9	14	13
Bethlehem.....	143	261	249	142	183	198
Bridgewater.....	63	128	117	69	70	108
Bristol.....	196	409	405	185	259	309
Campton.....	152	269	241	169	161	233
Canaan.....	239	331	377	173	219	289
Dorchester.....	33	53	42	35	40	40
Easton.....	24	43	41	24	22	42
Ellsworth.....	6	20	16	10	8	16
Enfield.....	272	357	383	213	246	333
Franconia.....	113	164	187	81	134	122
Grafton.....	59	112	96	63	65	91
Groton.....	24	42	40	23	25	38
Hanover.....	1,081	1,172	1,766	423	1,266	642
Haverhill.....	281	535	504	279	340	423
Hebron.....	45	81	81	45	58	60
Holderness.....	162	209	294	182	208	218
Landaff.....	15	55	33	35	21	46
Lebanon—Ward 1.....	443	548	680	255	474	400
Lebanon—Ward 2.....	272	317	394	183	292	270
Lebanon—Ward 3.....	326	466	539	226	370	339
Lincoln.....	147	186	204	114	124	179
Lisbon.....	96	255	175	171	116	226
Livermore.....	-	-	-	-	-	-
Littleton.....	502	1,111	924	558	665	780
Lyman.....	51	24	44	31	32	38
Lyme.....	169	216	274	101	179	170
Monroe.....	95	123	123	87	68	125
Orange.....	20	53	46	25	23	41
Orford.....	87	155	155	82	94	127
Piermont.....	59	113	113	56	69	92
Plymouth.....	374	626	650	332	446	468
Rumney.....	125	251	229	128	144	187
Sugar Hill.....	66	97	106	54	73	85
Thornton.....	108	174	173	103	110	150
Warren.....	41	87	69	61	49	70
Waterville Valley.....	36	40	58	17	41	21
Wentworth.....	54	102	99	56	58	82
Woodstock.....	61	130	119	65	77	93
Totals.....	6,362	9,872	10,575	5,177	7,168	7,639

PRESIDENTIAL PRIMARY HILLSBOROUGH County	CONSTITUTIONAL AMENDMENTS					
	Question No. 1		Question No. 2		Question No. 3	
	Yes	No	Yes	No	Yes	No
Amherst .....	844	1,875	1,698	961	1,157	1,340
Antrim .....	200	310	338	178	217	256
Bedford .....	997	2,265	2,017	1,120	1,457	1,523
Bennington .....	94	141	131	96	88	130
Brookline .....	155	301	280	161	194	223
Deering .....	95	166	162	93	111	126
Francetown .....	133	246	224	108	147	159
Goffstown .....	1,103	2,013	1,833	1,208	1,393	1,522
Greenfield .....	107	186	198	87	144	122
Greenville .....	160	200	197	146	165	160
Hancock .....	215	354	410	141	290	215
Hillsborough .....	369	470	412	401	373	400
Hollis .....	431	647	1,002	415	696	666
Hudson .....	1,182	2,158	2,130	1,107	1,515	1,572
Litchfield .....	343	559	583	307	404	433
Lyndeborough .....	127	238	212	153	143	197
Manchester—Ward 1 .....	940	1,759	1,684	974	1,427	1,100
Manchester—Ward 2 .....	733	1,242	1,147	755	1,004	843
Manchester—Ward 3 .....	419	629	586	421	519	458
Manchester—Ward 4 .....	554	777	784	511	696	554
Manchester—Ward 5 .....	320	476	426	340	410	343
Manchester—Ward 6 .....	727	1,229	1,142	750	963	876
Manchester—Ward 7 .....	360	504	498	321	432	387
Manchester—Ward 8 .....	605	1,150	987	715	845	815
Manchester—Ward 9 .....	626	962	859	678	768	739
Manchester—Ward 10 .....	707	1,126	1,022	716	879	838
Manchester—Ward 11 .....	430	661	591	451	545	487
Manchester—Ward 12 .....	666	990	923	670	826	735
Mason .....	92	134	143	81	102	108
Merrimack .....	1,106	2,204	2,116	1,123	1,608	1,546
Milford .....	702	1,585	1,206	1,042	898	1,259
Mont Vernon .....	148	286	240	179	178	224
Nashua—Ward 1 .....	799	1,269	1,372	654	1,061	837
Nashua—Ward 2 .....	503	979	920	521	747	648
Nashua—Ward 3 .....	329	615	543	367	463	414
Nashua—Ward 4 .....	305	411	394	293	351	321
Nashua—Ward 5 .....	440	663	629	440	522	511
Nashua—Ward 6 .....	457	806	730	507	576	608
Nashua—Ward 7 .....	356	548	492	391	404	415
Nashua—Ward 8 .....	864	1,324	1,461	675	1,088	932
Nashua—Ward 9 .....	566	870	903	483	685	628
New Boston .....	205	410	345	251	261	303
New Ipswich .....	269	349	392	254	241	393
Pelham .....	835	1,144	1,253	635	795	998
Peterborough .....	688	1,042	1,212	456	919	641
Sharon .....	35	46	52	24	46	29
Temple .....	94	160	176	72	112	116
Weare .....	312	575	496	368	349	480
Wilton .....	303	538	492	313	343	426
Windsor .....	15	20	20	16	15	17
Totals .....	23,065	39,612	38,063	23,129	29,572	29,073

PRESIDENTIAL PRIMARY  MERRIMACK County	CONSTITUTIONAL AMENDMENTS					
	Question No. 1		Question No. 2		Question No. 3	
	Yes	No	Yes	No	Yes	No
Allenstown.....	390	556	525	388	412	483
Andover.....	155	279	263	159	153	214
Boscawen.....	242	389	392	240	264	328
Bow.....	435	915	863	461	652	632
Bradford.....	154	262	252	155	166	219
Canterbury.....	197	274	328	136	246	182
Chichester.....	106	266	173	137	157	187
Concord—Ward 1.....	228	423	424	128	339	303
Concord—Ward 2.....	508	748	861	352	682	490
Concord—Ward 3.....	307	493	573	209	485	258
Concord—Ward 4.....	405	492	638	237	495	328
Concord—Ward 5.....	259	318	413	155	347	193
Concord—Ward 6.....	325	396	492	208	417	264
Concord—Ward 7.....	503	778	902	348	714	479
Concord—Ward 8.....	268	582	552	270	448	340
Danbury.....	68	146	127	84	83	118
Dunbarton.....	144	272	245	169	185	204
Epsom.....	234	397	380	228	280	299
Franklin—Ward 1.....	257	380	366	255	302	303
Franklin—Ward 2.....	250	324	373	173	284	239
Franklin—Ward 3.....	297	405	453	231	342	316
Henniker.....	274	495	493	230	355	332
Hill.....	77	128	134	64	75	113
Hooksett.....	694	1,287	1,190	748	927	931
Hopkinton.....	507	1,001	1,013	454	783	643
Loudon.....	176	339	311	193	221	273
Newbury.....	142	193	206	117	149	163
New London.....	530	801	782	517	714	492
Northfield.....	221	343	391	166	248	286
Pembroke.....	484	842	793	500	597	596
Pittsfield.....	218	403	359	242	254	323
Salisbury.....	76	145	129	84	88	112
Sutton.....	135	221	152	141	159	168
Warner.....	210	440	397	232	310	390
Webster.....	130	187	192	117	135	157
Wilmot.....	129	142	150	112	128	125
Totals.....	9,735	16,062	16,287	8,640	12,596	11,283

PRESIDENTIAL PRIMARY ROCKINGHAM County	CONSTITUTIONAL AMENDMENTS					
	Question No. 1		Question No. 2		Question No. 3	
	Yes	No	Yes	No	Yes	No
Atkinson.....	504	723	817	377	549	564
Auburn.....	271	511	492	275	326	399
Brentwood.....	224	329	375	160	244	264
Candia.....	278	615	498	377	394	457
Chester.....	205	468	387	274	283	356
Danville.....	129	233	237	119	133	196
Deerfield.....	240	410	410	215	282	301
Derry.....	1,278	2,810	2,326	1,652	2,475	1,829
East Kingston.....	117	183	195	103	125	159
Epping.....	413	574	567	385	390	518
Exeter.....	1,244	1,921	2,092	1,026	1,658	1,351
Fremont.....	166	249	251	152	167	224
Greenland.....	249	460	446	248	340	427
Hampstead.....	522	723	833	401	530	625
Hampton.....	1,272	1,987	2,176	989	1,516	1,485
Hampton Falls.....	180	334	329	182	213	270
Kensington.....	158	282	260	160	182	221
Kingston.....	451	687	688	405	468	588
Londonderry.....	863	2,040	1,829	1,090	1,412	1,355
New Castle.....	140	266	270	128	227	156
Newfields.....	135	163	184	115	131	159
Newington.....	91	176	146	107	129	121
Newmarket.....	599	697	835	411	575	618
Newton.....	334	424	485	255	313	397
North Hampton.....	444	693	749	349	519	536
Northwood.....	265	391	392	228	272	322
Nottingham.....	222	304	351	168	246	251
Plaistow.....	531	695	825	349	559	570
Portsmouth—Ward 1...	287	410	429	353	350	289
Portsmouth—Ward 2...	309	409	440	249	396	270
Portsmouth—Ward 3...	181	293	291	167	259	199
Portsmouth—Ward 4...	322	543	542	284	442	361
Portsmouth—Ward 5...	281	368	393	230	325	270
Portsmouth—Ward 6...	179	223	230	158	211	168
Raymond.....	477	816	763	494	514	701
Rye.....	555	976	1,025	482	777	669
Salem.....	2,403	3,468	3,802	2,027	2,815	2,716
Sandown.....	206	349	346	197	252	268
Seabrook.....	485	617	632	438	475	550
South Hampton.....	131	122	174	69	99	128
Stratham.....	313	533	588	260	391	417
Windham.....	561	900	982	439	674	665
Totals.....	18,215	29,375	30,082	16,547	22,638	22,390

PRESIDENTIAL PRIMARY  STRAFFORD County	CONSTITUTIONAL AMENDMENTS					
	Question No. 1		Question No. 2		Question No. 3	
	Yes	No	Yes	No	Yes	No
Barrington . . . . .	390	629	641	343	443	478
Dover—Ward 1 . . . . .	403	660	633	379	468	507
Dover—Ward 2 . . . . .	319	425	403	283	303	350
Dover—Ward 3 . . . . .	397	654	527	379	469	490
Dover—Ward 4 . . . . .	355	774	756	351	564	488
Dover—Ward 5 . . . . .	407	726	694	379	514	514
Dover—Ward 6 . . . . .	274	492	480	254	362	339
Durham . . . . .	1,078	1,339	1,788	536	1,295	824
Farmington . . . . .	341	541	491	359	339	494
Lee . . . . .	307	358	467	175	331	267
Madbury . . . . .	145	216	257	97	185	150
Middleton . . . . .	45	79	67	53	39	78
Milton . . . . .	189	317	329	164	217	263
New Durham . . . . .	123	166	211	72	143	131
Rochester—Ward 1 . . . . .	317	453	504	331	372	431
Rochester—Ward 2 . . . . .	323	641	532	400	370	530
Rochester—Ward 3 . . . . .	530	597	637	345	469	480
Rochester—Ward 4 . . . . .	387	591	547	387	433	482
Rochester—Ward 5 . . . . .	289	485	441	316	330	398
Rollinsford . . . . .	243	307	405	167	252	258
Somersworth—Ward 1 . . . . .	218	292	319	208	247	234
Somersworth—Ward 2 . . . . .	186	254	265	151	195	214
Somersworth—Ward 3 . . . . .	165	258	227	177	197	202
Somersworth—Ward 4 . . . . .	224	277	283	196	208	248
Somersworth—Ward 5 . . . . .	147	228	222	135	128	215
Strafford . . . . .	165	326	315	163	202	245
Totals . . . . .	7,967	12,085	12,441	6,800	9,075	9,310

PRESIDENTIAL PRIMARY  SULLIVAN County	CONSTITUTIONAL AMENDMENTS					
	Question No. 1		Question No. 2		Question No. 3	
	Yes	No	Yes	No	Yes	No
Acworth . . . . .	77	108	115	59	72	79
Charlestown . . . . .	410	574	622	359	373	559
Claremont—Ward 1 . . . . .	245	395	406	212	288	303
Claremont—Ward 2 . . . . .	671	956	1,080	533	759	780
Claremont—Ward 3 . . . . .	393	551	575	343	412	475
Cornish . . . . .	165	224	267	120	151	210
Croydon . . . . .	39	72	51	51	35	64
Goshen . . . . .	78	90	109	56	82	78
Grantham . . . . .	103	145	154	95	110	122
Langdon . . . . .	41	86	76	45	38	71
Lempster . . . . .	80	127	104	94	98	96
Newport . . . . .	593	797	824	517	543	744
Plainfield . . . . .	173	270	313	122	224	187
Springfield . . . . .	70	104	105	65	82	82
Sunapee . . . . .	298	492	491	281	316	424
Unity . . . . .	98	100	121	71	77	110
Washington . . . . .	52	104	106	48	61	92
Totals . . . . .	3,586	5,195	5,519	3,071	3,721	4,476

---

---

DIRECT PRIMARY

---

1980

---

---

# Direct Primary - 1980

Persons voted for at a primary, who received the highest number of votes cast for that office, on each party ballot, shall be candidates for the office designated on the ballot. -- RSA 659:86.

The direct primary election was held September 9, 1980, with candidates of the Republican and Democratic parties participating.

In the summary immediately following are the full names and residences of the candidates, also their total votes. The first set of figures for each office is the Republican primary, the second set of figures is the Democratic primary. Then follow tables carrying the vote in detail and giving only the last names of the candidates.

The first tables give by counties the vote for Governor and United States Senator. The next tables give by district the votes for Representative in Congress, the votes for Councilors, and the votes for State Senators. Then follow the tables showing the votes for county offices, and recounts after the Primary.

## Summary Direct Primary Vote

Republican Ballots Cast .....	99,135
Republican Absentee Ballots Cast .....	3,919
Total Republican Ballots Cast .....	103,054
Democratic Ballots Cast .....	50,808
Democratic Absentee Ballots Cast .....	2,156
Total Democratic Ballots Cast .....	52,964
Republican Names on Checklist .....	210,382
Democratic Names on Checklist .....	170,030
Undeclared Names on Checklist .....	142,339
Total Names on Checklist .....	522,751
For Governor:	
Elmer E. Bussey, Salem, .....	2,799
Louis C. D'Allesandro, Manchester, .....	40,060
Meldrim Thomson, Jr., Orford, .....	55,554
Hugh J. Gallen, Littleton, .....	433
Thomas B. Wingate, Manchester, .....	1
Total Vote, r .....	98,847
Hugh J. Gallen, Littleton, .....	37,786
Thomas B. Wingate, Manchester, .....	8,689
Elmer E. Bussey, Salem, .....	6
Louis C. D'Allesandro, Manchester, .....	296
Meldrim Thomson, Jr., Orford, .....	1,200
Total vote, d .....	47,977
For United States Senator:	
David H. Bradley, Hanover, .....	9,361
Lawrence J. Brady, Bedford, .....	9,426
Anthony Campaigne, Goffstown, .....	8,495
Carmen C. Chimento, Brookline, .....	502
Edward B. Hager, Lyndeborough, .....	9,821
Robert Marvel, Raymond, .....	1,475
Wesley Powell, Hampton Falls, .....	14,861
George B. Roberts, Jr., Gilmanton, .....	7,397

Warren Rudman, Nashua	20,206
E. J. Smith, Bethlehem,	1,166
John H. Sununu, Salem,	16,885
John A. Durkin, Manchester,	74
William F. Sullivan, Nashua,	4
Total vote, r	<u>99,673</u>
John A. Durkin, Manchester,	37,059
William F. Sullivan, Nashua,	9,486
David H. Bradley, Hanover,	52
Lawrence J. Brady, Bedford,	95
Anthony Campaigne, Goffstown,	37
Carmen C. Chimento, Brookline,	1
Edward B. Hager, Lyndeborough,	32
Robert Marvel, Raymond,	7
Wesley Powell, Hampton Falls,	41
George B. Roberts, Jr., Gilmanton,	42
Warren Rudman, Nashua,	87
E. J. Smith, Bethlehem,	5
John H. Sununu, Salem,	90
Total vote, d	<u>47,034</u>
For Representative in Congress:	
First District:	
Marshall W. Cobleigh, Manchester,	11,815
Paul R. Hatch, Wolfeboro,	5,098
Walter L. Koenig, Moultonborough,	1,800
Stephen W. Mansfield, Raymond,	2,954
John C. Mongan, Manchester,	8,494
George W. Sanborn, Atkinson	2,965
Robert C. Smith, Wolfeboro,	10,554
Norman E. D'Amours, Manchester,	52
Total vote, r	<u>43,732</u>
Norman E. D'Amours, Manchester,	25,470
Marshall W. Cobleigh, Manchester,	11
Paul R. Hatch, Wolfeboro,	4
John C. Mongan, Manchester	14
Robert C. Smith, Wolfeboro,	26
Total vote, d	<u>25,525</u>
Second District:	
Charles F. Bass, Peterborough,	10,689
Eric V. Bleicken, Milan,	1,557
Webster E. Bridges, Jr., Brookline,	1,586
Judd Gregg, Greenfield,	16,603
Albert Kashulines, Hudson,	682
Susan McLane, Concord,	12,064
Constance Moulton Mehegan, Sunapee,	855
Robert W. Sweet, Jr., Dublin,	3,495
John F. Upton, Concord,	1,627
Maurice L. Arel, Nashua,	23
Phyllis J. Pucci, Salem,	1
Total vote, r	<u>49,182</u>
Maurice L. Arel, Nashua,	12,255

Phyllis J. Pucci, Salem, .....	7,397
Charles F. Bass, Peterborough, .....	60
Eric V. Bleicken, Milan, .....	17
Webster E. Bridges, Jr., Brookline, .....	8
Judd Gregg, Greenfield, .....	75
Albert Kashulines, Hudson, .....	9
Susan McLane, Concord, .....	112
Constance Moulton Mehegan, Sunapee, .....	4
Robert W. Sweet, Jr., Dublin, .....	37
Total vote, d .....	<u>19,974</u>

## For Councilor:

## First District:

Raymond S. Burton, Bath, .....	13,705
Paul M. Mayette, Haverhill, .....	9,648
John A. Marro, Littleton, .....	3
Total vote, r .....	<u>23,356</u>
John A. Marro, Littleton, .....	5,141
Raymond S. Burton, Bath, .....	171
Paul M. Mayette, Haverhill, .....	36
Total vote, d .....	<u>5,348</u>

## Second District:

Michael G. Little, Concord, .....	3,562
Malcolm McLane, Concord, .....	9,211
Peter J. Spaulding, Hopkinton, .....	6,859
Charles W. Chandler, Northfield, .....	1
Total vote, r .....	<u>19,633</u>
Charles W. Chandler, Northfield, .....	5,421
Michael G. Little, Concord, .....	3
Malcolm McLane, Concord, .....	19
Peter J. Spaulding, Hopkinton, .....	12
Total vote, d .....	<u>5,455</u>

## Third District:

Laurence P. Keenan, Dover, .....	12,151
Dudley W. Dudley, Durham, .....	34
Total vote, r .....	<u>12,185</u>
Dudley W. Dudley, Durham, .....	7,430
Laurence P. Keenan, Dover, .....	12
Total vote, d .....	<u>7,442</u>

## Fourth District:

Louis Georgopoulos, Manchester, .....	7,153
Dennis R. Jolicoeur, Manchester, .....	6,250
Christos G. Plentzas, Manchester, .....	2,163
Total vote, r .....	<u>15,566</u>
Edward Cassidy, Manchester, .....	2,238
Andrew A. Dominick, Manchester, .....	3,944
Daniel W. O'Shaughnessy, Manchester, .....	1,892
Murray Onigman, Manchester, .....	267
Frances Shaine, Manchester, .....	4,659
Roger L. Tellier, Sr., Manchester, .....	2,400
Louis Georgopoulos, Manchester, .....	43

Dennis R. Jolicoeur, Manchester, .....	15
Christos G. Plentzas, Manchester, .....	10
Total vote, d .....	<u>15,468</u>
Fifth District:	
Donald C. Davidson, Nashua, .....	5,563
Bernard A. Streeter, Jr., Nashua, .....	<u>11,071</u>
Total vote, r .....	16,634
Richard W. Leonard, Nashua, .....	6,691
Donald C. Davidson, Nashua, .....	21
Bernard A. Streeter, Jr., Nashua, .....	<u>42</u>
Total vote, d .....	6,754
For State Senator:	
First District:	
George H. Keough, Gorham, .....	1,942
Laurier Lamontagne, Berlin, .....	154
Robert Mayhew, Northumberland, .....	<u>70</u>
Total vote, r .....	2,166
Laurier Lamontagne, Berlin, .....	1,667
Robert Mayhew, Northumberland, .....	1,100
George H. Keough, Gorham, .....	<u>1</u>
Total vote, d .....	2,768
Second District:	
Maurice D. Geiger, Conway, .....	2,389
Andrew W. Poulsen, Littleton, .....	<u>3,657</u>
Total vote, r .....	6,046
Maurice D. Geiger, Conway, .....	77
Andrew W. Poulsen, Littleton, .....	<u>15</u>
Total vote, d .....	92
Third District:	
Raymond K. Conley, Jr., Sandwich, r. ....	5,935
Raymond K. Conley, Jr., Sandwich, d .....	<u>10</u>
Fourth District:	
Sheldon R. Damon, Milton, .....	316
Dean Dexter, Laconia, .....	1,285
George E. Freese, Jr., Pittsfield, .....	2,039
Barbara Ann Kidder, Laconia, .....	1,514
James H. Parshley, New Durham, .....	157
Raymond M. Robichaud, Sr., Laconia, .....	<u>1</u>
Total vote, r .....	5,312
Philip T. McLaughlin, Laconia, .....	1,036
Raymond M. Robichaud, Sr., Laconia, .....	368
Sheldon R. Damon, Milton, .....	8
Dean Dexter, Laconia, .....	10
George E. Freese, Jr., Pittsfield, .....	36
Barbara Ann Kidder, Laconia, .....	<u>16</u>
Total vote, d .....	1,474

## Fifth District:

Willard C. Gowen, Wentworth, .....	1,269
Ralph Degnan Hough, Lebanon, .....	<u>3,156</u>
Total vote, r .....	4,425
Willard C. Gowen, Wentworth, .....	2
Ralph Degnan Hough, Lebanon, .....	<u>41</u>
Total vote, d .....	43

## Sixth District

Daniel C. Day, Rochester, .....	92
Louis E. Bergeron, Rochester, .....	<u>39</u>
Total vote, r .....	131
Louis E. Bergeron, Rochester, d .....	1,682

## Seventh District:

John P.H. Chandler, Jr. Warner, .....	2,745
Alf E. Jacobson, New London, .....	2,055
Frank J. Sylvia, Hillsborough, .....	912
Peter H. Allen, Wilmot, .....	<u>8</u>
Total vote, r .....	5,720
Peter H. Allen, Wilmot, .....	1,020
John P.H. Chandler, Jr., Warner, .....	15
Alf E. Jacobson, New London, .....	2
Frank J. Sylvia, Hillsborough .....	<u>3</u>
Total vote, d .....	1,040

## Eighth District:

George I. Wiggins, Sunapee, .....	2,854
Peter H. Burling, Cornish, .....	<u>43</u>
Total vote, r .....	2,897
Peter H. Burling, Cornish, .....	1,404
George I. Wiggins, Sunapee, .....	<u>20</u>
Total vote, d .....	1,424

## Ninth District:

Robert B. Monier, Goffstown, .....	4,887
Frederick W. Branch, Goffstown, .....	<u>5</u>
Total vote, r .....	4,892
Frederick W. Branch, Goffstown, .....	1,947
Robert B. Monier, Goffstown, .....	<u>1</u>
Total vote, d .....	1,948

## Tenth District:

E.H. Close, Keene, .....	2,924
Clesson J. Blaisdell, Keene, .....	<u>27</u>
Total vote, r .....	2,951
Clesson, J. Blaisdell, Keene, .....	1,188
E.H. Close, Keene, .....	<u>5</u>
Total vote, d .....	1,193

## Eleventh District:

Arthur F. Mann, Peterborough, .....	2,899
-------------------------------------	-------

Henry B. Richardson, Greenville, .....	1,805
Total vote, r .....	4,704
Arthur F. Mann, Peterborough, .....	38
Henry B. Richardson, Greenville, .....	37
Total vote, d .....	75
Twelfth District:	
D. Alan Rock, Nashua, .....	4,139
Steven S. Kamieniecki, Amherst .....	2
Total vote, r .....	4,141
Steven S. Kamieniecki, Amherst.....	1,058
D. Alan Rock, Nashua, .....	9
Total vote, d .....	1,067
Thirteenth District:	
Francis A. Bailey, Nashua .....	637
Conrad W. Roy, Nashua, .....	512
Richard E. Boyer, Nashua, .....	22
John H. McLaughlin, Nashua, .....	9
Total vote, r .....	1,180
Richard E. Boyer, Nashua, .....	1,876
John H. McLaughlin, Nashua, .....	974
Total vote, d .....	2,850
Fourteenth District:	
Vance R. Kelly, Londonderry, .....	1,834
Thomas J. Claveau, Hudson, .....	4
Andrew J. Polak, Hudson, .....	19
Total vote, r .....	1,857
Thomas J. Claveau, Hudson, .....	1,101
Andrew J. Polak, Hudson, .....	1,014
Vance R. Kelly, Londonderry, .....	3
Total vote, d .....	2,118
Fifteenth District:	
Caroline L. Gross, Concord, .....	3,358
Harold L. Rice, Concord, .....	1
Total vote, r .....	3,359
Matthew S. Epstein, Concord, .....	614
Harold L. Rice, Concord, .....	625
Total vote, d .....	1,239
Sixteenth District:	
Eleanor P. Podles, Manchester, .....	2,438
Frank A. Wageman, Manchester, .....	2,438
Robert E. Plourde, Pembroke, .....	4
Total vote, r .....	4,880
Robert E. Plourde, Pembroke, .....	2,246
Eleanor P. Podles, Manchester, .....	7
Frank A. Wageman, Manchester, .....	10
Total vote, d .....	2,263

## Seventeenth District:

William E. Sanborn, Deerfield, r . . . . .	3,486
William E. Sanborn, Deerfield, d . . . . .	43

## Eighteenth District:

William D. Ravgiala, Jr., Manchester, . . . . .	526
Harry Tseronis, Manchester, . . . . .	763
Paul E. Provost, Manchester, . . . . .	7
Robert Stephen, Manchester, . . . . .	15
Total vote, r . . . . .	<u>1,311</u>
Paul E. Provost, Manchester, . . . . .	1,780
Robert Stephen, Manchester, . . . . .	<u>2,152</u>
Total vote, d . . . . .	3,932

## Nineteenth District:

Ward B. Brown, Hampstead, r . . . . .	3,825
Ward B. Brown, Hampstead, d . . . . .	27

## Twentieth District:

Norman E. Champagne, Manchester, . . . . .	33
George H. Morrissette, Manchester, . . . . .	4
Total vote, r . . . . .	<u>37</u>
Norman E. Champagne, Manchester, . . . . .	2,023
John J. McDonough, Manchester, . . . . .	577
George H. Morrissette, Manchester, . . . . .	<u>1,512</u>
Total vote, d . . . . .	4,112

## Twenty-first District:

Alexander Cochrane, Durham, . . . . .	826
Anthony McManus, Dover, . . . . .	1,727
Robert Fennelly, Dover, . . . . .	12
Leo E. Lessard, Dover, . . . . .	41
Total vote, r . . . . .	<u>2,606</u>
Robert Fennelly, Dover, . . . . .	491
Leo E. Lessard, Dover, . . . . .	1,868
Alexander Cochrane, Durham, . . . . .	2
Anthony McManus, Dover, . . . . .	<u>8</u>
Total vote, d . . . . .	2,369

## Twenty-second District:

Vesta M. Roy, Salem, r . . . . .	2,562
Francis P. Dunn, Salem, . . . . .	2,171
Vesta M. Roy, Salem, . . . . .	15
Total vote, d . . . . .	<u>2,186</u>

## Twenty-third District:

John W. Beyer, Greenland, . . . . .	3,799
Robert F. Preston, Hampton, . . . . .	4
Total vote, r . . . . .	<u>3,803</u>
Robert F. Preston, Hampton, d . . . . .	1,660



**ROBERT B. MONIER**  
District No. 9



**CLESSON J. BLAISDELL**  
District No. 10



**ARTHUR F. MANN**  
District No. 11



**JOHN P. STABLE II**  
District No. 12



**STATE  
SENATE**



**RICHARD E. BOYER**  
District No. 13



**VANCE R. KELLEY**  
District No. 14



**HAROLD L. RICE**  
District No. 15



**ELEANOR PODLES**  
District No. 16

## Twenty-fourth District:

C. Cecil Dame, Portsmouth, .....	2,027
James R. Splaine, Portsmouth, .....	<u>2</u>
Total vote, r .....	2,029
James R. Splaine, Portsmouth, d .....	<u>1,088</u>

## Belknap County

## For Sheriff:

Donald C. Alden, Alton, r .....	5,431
Donald C. Alden, Alton, d .....	<u>133</u>

## For Attorney:

Michael R. Randall, Laconia, .....	4,978
A. Gerard O'Neil, Jr., Laconia, .....	<u>9</u>
Total vote, r .....	4,987
A. Gerard O'Neil, Jr., Laconia, .....	1,277
Michael R. Randall, Laconia, .....	<u>6</u>
Total vote, d .....	1,283

## For Treasurer:

H. Max Wakeman, Jr., Laconia, r .....	5,060
H. Max Wakeman, Jr., Laconia, d .....	<u>20</u>

## For Register of Deeds:

Everett D. Wheeler, Laconia, r .....	5,244
Everett D. Wheeler, Laconia, d .....	<u>53</u>

## For Register of Probate:

Dorothea R. Conly, Laconia, .....	5,142
Medora M. Hamilton, Laconia, .....	<u>1</u>
Total vote, r .....	5,143
Medora M. Hamilton, Laconia, .....	940
Dorothea R. Conly, Laconia, .....	<u>38</u>
Total vote, d .....	978

## For County Commissioners:

## First District:

Edwin I. Chertok, Laconia, r .....	5,014
Michael Seymour, Laconia, .....	43
Edwin I. Chertok, Laconia, .....	<u>22</u>
Total vote, d .....	65

## Second District:

Bradbury E. Sprague, Meredith, r .....	4,874
Bradbury E. Sprague, Meredith, d .....	<u>11</u>

## Third District:

Norman C. Marsh, Belmont, r .....	4,665
Joseph Clairmont, Gilmanton, .....	13
Norman C. Marsh, Belmont, .....	<u>8</u>
Total vote, d .....	21

## Carroll County

## For Sheriff:

Roy H. Larson, Jr., Conway, .....	3,706
John P. Roberts, Jr., Conway, .....	<u>2,172</u>
Total vote, r .....	5,878
Roy H. Larson, Jr., Conway, .....	109
John P. Roberts, Jr., Conway, .....	<u>123</u>
Total vote, d .....	232

## For Attorney:

Frederic L. Cox, Ossipee, .....	2,070
Peter A. McFarlane, Ossipee, .....	3,231
William P. Shea, Wakefield, .....	<u>605</u>
Total vote, r .....	5,906
Donald Ekberg, Conway, .....	451
Frederic L. Cox, Ossipee, .....	17
Peter A. McFarlane, Ossipee, .....	73
William P. Shea, Wakefield, .....	<u>1</u>
Total vote, d .....	542

## For Treasurer:

G. Colby Weeks, Freedom, r .....	5,166
G. Colby Weeks, Freedom, d .....	6

## For Register of Deeds:

Percy A. Blake, Madison, r .....	5,287
Percy A. Blake, Madison, d .....	6

## For Register of Probate:

Ruth C. Eckhoff, Ossipee, r .....	5,264
Ruth C. Eckhoff, Ossipee, d .....	7

## For County Commissioners:

## First District:

Milburn F. Roberts, Conway, r .....	1,510
-------------------------------------	-------

## Second District:

Brenda M. Presby, Freedom, r .....	1,804
Wayne D. Feuerborn, Tamworth, .....	215
Brenda M. Presby, Freedom, .....	<u>3</u>
Total vote, d .....	218

## Third District:

Gordon O. Thayer, Tuftonboro, .....	1,904
Shirley E. Ganem, Brookfield, .....	<u>5</u>
Total vote, r .....	1,909
Shirley E. Ganem, Brookfield, .....	172
Gordon O. Thayer, Tuftonboro, .....	<u>1</u>
Total vote, d .....	173

## Cheshire County

## For Sheriff:

Kenneth N. Lysitt, Keene, r .....	5,845
Kenneth N. Lysitt, Keene, d .....	299

## For Attorney:

Edward J. O'Brien, Keene, r .....	5,513
Edward J. O'Brien, Keene, d .....	78

## For Treasurer:

Warren G. Allen, Chesterfield, r .....	5,437
Warren G. Allen, Chesterfield, d .....	17

## For Register of Deeds:

Evelyn S. Hubal, Keene, r .....	5,552
Evelyn S. Hubal, Keene, d .....	26

## For Register of Probate:

Phyllis J. Parker, Keene, r .....	5,613
Phyllis J. Parker, Keene, d .....	32

## For County Commissioners:

## Second District:

Robert J. Colby, Keene, .....	790
John M. Croteau, Keene, .....	1,496
Total vote, r .....	2,286
Michael E. J. Blastos, Keene, .....	208
William F. Lynch, Keene, .....	700
Robert J. Colby, Keene, .....	3
John M. Croteau, Keene, .....	3
Total vote, d .....	914

## Third District:

Harold E. Savage, Rindge, r .....	2,311
Harold E. Savage, Rindge, d .....	10

## Coos County

## For Sheriff:

William L. Joyce, Stark, .....	749
Allvin L. Leonard, Lancaster, .....	1,266
John D. Morton, Sr., Berlin, .....	1,581
Oneil J. Croteau, Dummer, .....	9
Total vote, r .....	3,605
Oneil J. Croteau, Dummer, .....	1,709
William L. Joyce, Stark, .....	254
Allvin L. Leonard, Lancaster, .....	31
John D. Morton, Sr., Berlin, .....	327
Total vote, d .....	2,321

## For Attorney:

Pierre J. Morin, Berlin, r .....	3,079
Pierre J. Morin, Berlin, d .....	137

## For Treasurer:

Donald M. Bisson, Berlin, .....	881
Donald C. Heath, Gorham, .....	1,162
Robert A. Olivier, Berlin, .....	1,163
Total vote, r .....	3,206
Alphonse Arietta, Northumberland, .....	1,738
Donald M. Bisson, Berlin, .....	39
Donald C. Heath, Gorham, .....	4
Robert A. Olivier, Berlin .....	289
Total vote, d .....	2,070

## For Register of Deeds:

Warren A. Bartlett, Lancaster, .....	3,346
Dennis E. Murphy, Berlin, .....	4
Total vote, r .....	3,350
Dennis E. Murphy, Berlin, .....	2,293
Warren A. Bartlett, Lancaster, .....	43
Total vote, d .....	2,336

## For Register of Probate:

A. Gladys MacLean, Lancaster, .....	3,354
J. Robert Savage, Berlin, .....	2
Total vote, r .....	3,356
J. Robert Savage, Berlin, .....	2,174
A. Gladys MacLean, Lancaster, .....	17
Total vote, d .....	2,191

## For County Commissioners:

## First District:

Michael Savchick, Berlin, .....	1,357
Gerard A. Lemire, Berlin, .....	2
Total vote, r .....	1,359
Gerard A. Lemire, Berlin, .....	1,755
Michael Savchick, Berlin, .....	14
Total vote, d .....	1,769

## Second District:

Thomas R. Corrigan, Lancaster, r .....	1,257
Thomas R. Corrigan, Lancaster, d .....	27

## Third District:

Norman S. Brungot, Sr., Colebrook, r .....	633
Norman S. Brungot, Sr., Colebrook, d .....	15

## Grafton County

## For Sheriff:

Herbert W. Ash, Campton, r .....	7,550
Herbert W. Ash, Campton, d .....	103

## For Attorney:

John B. Eames, Littleton, .....	4,662
Kenneth E. Ryan, Lebanon, .....	3,098
Total vote, r .....	7,760
John B. Eames, Littleton, .....	150
Kenneth E. Ryan, Lebanon, .....	86
Total vote, d .....	236

## For Treasurer:

A. Frank Stiegler, III, Haverhill, r .....	7,090
A. Frank Stiegler, III, Haverhill, d .....	12

## For Register of Deeds:

Charles A. Wood, Haverhill, r .....	7,426
Charles A. Wood, Haverhill, d .....	46

## For Register of Probate:

Barbara J. Fortier, Haverhill, r .....	7,445
Barbara J. Fortier, Haverhill, d .....	27

## For County Commissioners:

## First District:

Dorothy M. Campion, Hanover, r .....	50
Dorothy M. Campion, Hanover, d .....	828

## Second District:

Arthur E. Snell, Landaff, r .....	2,303
Arthur E. Snell, Landaff, d .....	4

## Third District:

Richard L. Bradley, Thornton, r .....	2,484
Richard L. Bradley, Thornton, d .....	3

## Hillsborough County

## For Sheriff:

Herman L. Bennett, Manchester, .....	4,675
Nick Hart, Manchester, .....	6,080
James F. O'Flynn, Hillsborough, .....	7,014
John F. Clancy, Manchester, .....	1
Camille Cote, Manchester, .....	38
John P. Crotty, Manchester, .....	31
Robert J. Dubois, Manchester, .....	5
Walter E. Grimard, Manchester, .....	107
Fred L. Johnson, Manchester, .....	64
Albert L. Lambert, Hudson, .....	176
John F. Mills, Manchester, .....	5
Yvette M. Weymans, Bedford, .....	36
Total vote, r .....	18,232
John F. Clancy, Manchester, .....	797
Camille Cote, Manchester, .....	2,157
John P. Crotty, Manchester, .....	2,246
Robert J. Dubois, Manchester, .....	726
Walter E. Grimard, Manchester, .....	4,895
Fred L. Johnson, Manchester, .....	2,448

Albert L. Lambert, Hudson, .....	4,446
John F. Mills, Manchester, .....	1,811
Yvette M. Weymans, Bedford, .....	1,688
Nick Hart, Manchester, .....	1
James F. O'Flynn, Hillsborough, .....	6
Total vote, d .....	<u>21,221</u>

## For Attorney:

Raymond A. Cloutier, Goffstown, r .....	164
Raymond A. Cloutier, Goffstown, d .....	15,850

## For Treasurer:

Guy R. Granger, Jr., Merrimack, .....	17,095
Suzanne T. Bernier, Manchester, .....	10
Denis J. Maltais, Manchester, .....	7
John J. McDonough, Manchester, .....	3
Total vote, r .....	<u>17,115</u>
Suzanne T. Bernier, Manchester, .....	6,308
Denis J. Maltais, Manchester, .....	5,657
John J. McDonough, Manchester, .....	6,249
Guy R. Granger, Jr., Merrimack, .....	4
Total vote, d .....	<u>18,218</u>

## For Register of Deeds:

Judith A. MacDonald, Manchester, .....	17,445
Joseph G. Maltais, Manchester, .....	17
Robert A. Racine, Nashua, .....	9
Total vote, r .....	<u>17,471</u>
Joseph G. Maltais, Manchester, .....	12,661
Robert A. Racine, Nashua, .....	5,817
Judith A. MacDonald, Manchester, .....	3
Total vote, d .....	<u>18,481</u>

## For Register of Probate:

Daniel D. Wihby, Manchester, .....	16,605
C. Edward Bourassa, Manchester, .....	19
Donald P. Stone, Manchester, .....	9
Total vote, r .....	<u>16,633</u>
C. Edward Bourassa, Manchester, .....	13,189
Donald P. Stone, Manchester, .....	4,997
Daniel D. Wihby, Manchester, .....	1
Total vote, d .....	<u>18,187</u>

## For County Commissioners:

## First District:

Gerard J. DeGrace, Manchester, .....	10
Richard G. Dupont, Manchester, .....	13
Total vote, r .....	<u>23</u>
Gerard J. DeGrace, Manchester, .....	4,184
Richard G. Dupont, Manchester, .....	6,652
Total vote, d .....	<u>10,836</u>

## Second District:

Maurice L. Bouchard, Nashua, r .....	4
Maurice L. Bouchard, Nashua, d .....	2,916

## Third District:

Edward J. Lobaeki, Peterborough, .....	10,205
Paul R. Bergeron, Hudson, .....	10
Total vote, r .....	10,215
Paul R. Bergeron, Hudson, .....	3,948
Edward J. Lobaeki, Peterborough, .....	2
Total vote, d .....	3,950

## Merrimack County

## For Sheriff:

Ronald Dana Daniels, Jr., Concord, .....	11,901
Robin Mary Greenan, Concord, .....	3
Total vote, r .....	11,904
Robin Mary Greenan, Concord, .....	2,979
Robert Dana Daniels, Jr., Concord, .....	24
Total vote, d .....	3,003

## For Attorney:

Glenn G. Geiger, Jr., Concord, r .....	10,859
Glenn G. Geiger, Jr., Concord, d .....	10

## For Treasurer:

Laurent J. Boucher, Hooksett, r .....	10,694
Jacqueline B. Redington, Concord, .....	3,011
Laurent J. Boucher, Hooksett, .....	1
Total vote, d .....	3,012

## For Register of Deeds:

Kathleen M. Guay, Concord, .....	11,621
Teresa Denney, Concord, .....	1
Total vote, r .....	11,622
Teresa Denney, Concord, .....	3,034
Kathleen M. Guay, Concord, .....	4
Total vote, d .....	3,038

## For Register of Probate:

Joanne Trachy Dover, Concord, .....	2,389
Patricia A. Fraser, Pittsfield, .....	6,371
Grace M. Walker, Concord, .....	3,603
Total vote, r .....	12,363
Blanche R. Lane, Concord, .....	2,972
Joanne Trachy Dover, Concord, .....	4
Patricia A. Fraser, Pittsfield, .....	55
Grace M. Walker, Concord, .....	3
Total vote, d .....	3,034

## For County Commissioners:

## First District:

Kenneth L. McDonnell, Concord, .....	1,345
Edna C. McKenna, Concord, .....	2,406
Paquale V. Rufo, Concord, .....	<u>521</u>
Total vote, r .....	4,272
Mark Stokes, Concord, .....	1,033
Kenneth L. McDonnell, Concord, .....	<u>3</u>
Total vote, d .....	1,036
Second District:	
William T. Andrews, New London, .....	1,280
Albert M. Ayotte, Franklin, .....	1,205
Bruce C. Sloane, Boscawen, .....	<u>645</u>
Total vote, r .....	3,130
William T. Andrews, New London, .....	8
Albert M. Ayotte, Franklin, .....	40
Bruce C. Sloane, Boscawen, .....	<u>3</u>
Total vote, d .....	51
Third District:	
Edward J. Allgeyer, Pembroke, .....	1,858
Peter J. Spaulding, Hopkinton, .....	<u>3,431</u>
Total vote, r .....	5,289
Edward J. Allgeyer, Pembroke, .....	55
Peter J. Spaulding, Hopkinton, .....	<u>13</u>
Total vote, d .....	68

## Rockingham County

For Sheriff:	
Ira H. Cook, Newmarket, .....	5,907
Richard L. Southwick, Salem, .....	4,596
Charles F. Vetter, North Hampton, .....	8,099
Nicholas A. Pichowicz, Plaistow, .....	<u>25</u>
Total vote, r .....	18,627
Richard E. Driscoll, Salem, .....	2,832
Nicholas A. Pichowicz, Plaistow, .....	3,430
Ira H. Cook, Newmarket, .....	173
Richard L. Southwick, Salem, .....	69
Charles F. Vetter, North Hampton, .....	<u>118</u>
Total vote, d .....	6,622
For Attorney:	
Carleton Eldredge, Stratham, r .....	15,311
Carleton Eldredge, Stratham, d .....	<u>166</u>
For Treasurer:	
Clarke R. Chandler, Exeter, .....	14,693
Elizabeth A. Thibodeau, Seabrook, .....	<u>1</u>
Total vote, r .....	14,694
Elizabeth A. Thibodeau, Seabrook, .....	5,128
Clarke R. Chandler, Exeter, .....	<u>1</u>
Total vote, d .....	5,129

## For Register of Deeds:

Edith E. Holland, Exeter, r .....	15,768
Edith E. Holland, Exeter, d .....	50

## For Register of Probate:

Edward J. Howard, Exeter, r .....	15,217
Edward J. Howard, Exeter, d .....	33

## For County Commissioners:

## First District:

Z. Sally Coussoule, Portsmouth, .....	3,713
John C. Driscoll, Portsmouth, .....	4
Total vote, r .....	3,717
John C. Driscoll, Portsmouth, d .....	1,805

## Second District:

Paul Brown, Raymond, .....	933
Edward C. Gustafson, Exeter, .....	1,591
Robert H. Rowe, Exeter, .....	1,601
Ralph E. Southwick, Kingston, .....	1,621
Helen F. Wilson, Candia, .....	1,940
Total vote, r .....	7,686
Horace T. Cressy, South Hampton, .....	1,835
Paul Brown, Raymond, .....	2
Edward C. Gustafson, Exeter, .....	11
Robert H. Rowe, Exeter, .....	9
Ralph E. Southwick, Kingston, .....	18
Helen F. Wilson, Candia, .....	23
Total vote, d .....	1,898

## Third District:

Ernest P. Barka, Derry, .....	4,789
Joseph L. Parolise, Salem, .....	8
Total vote, r .....	4,797
Joseph L. Parolise, Salem, .....	2,001
Ernest P. Barka, Derry, .....	11
Total vote, d .....	2,012

## Strafford County

## For Sheriff:

Frank B. Redden, Dover, r .....	4,908
Frank B. Redden, Dover, d .....	191

## For Attorney:

Dennis M. May, Dover, r .....	92
Dennis M. May, Dover, d .....	3,498

## For Treasurer:

Charles A. Crocco, Dover, r .....	4,278
Gerard R. Gravel, Rochester, .....	82
Charles A. Crocco, Dover, .....	21
Total vote, d .....	103

## For Register of Deeds:

Laura D. Carey, Dover, .....	108
Margaret Waldron Ogden, Dover .....	70
Total vote, r .....	178
Laura D. Carey, Dover, d .....	3,632

## For Register of Probate:

Louise L. Boucher, Dover, .....	5
Margaret Waldron Ogden, Dover, .....	261
Total vote, r .....	266
Louise L. Boucher, Dover, .....	1,380
Margaret Waldron Ogden, Dover, .....	2,579
Total vote, d .....	3,959

## For County Commissioners:

Margaret F. Kohut, Dover, .....	3,198
Ernest J. Ross, Rochester, .....	3,087
George A. Young, Rochester, .....	4,055
Margaret S. Fennelly, Dover, .....	13
John L. Flanagan, Dover, .....	14
John Maglaras, Dover, .....	14
Paul H. Proulx, Dover, .....	15
Roland R. Roberge, Rochester, .....	13
Total vote, r .....	10,409
Margaret S. Fennelly, Dover, .....	1,625
John L. Flanagan, Dover, .....	2,622
John Maglaras, Dover, .....	2,016
Paul H. Proulx, Dover, .....	2,124
Roland R. Roberge, Rochester, .....	2,285
Margaret F. Kohut, Dover, .....	4
George A. Young, Rochester .....	2
Total vote, d .....	10,678

## Sullivan County

## For Sheriff:

Arthur G. Bastian, Claremont, .....	1,286
Edward J. Bruno, Lempster, .....	876
Floyd S. Potter, Jr., Newport, .....	1,516
Robert L. Laramie, Charlestown, .....	4
Total vote, r .....	3,682
Robert L. Laramie, Charlestown, .....	1,209
Arthur G. Bastian, Claremont, .....	97
Edward J. Bruno, Lempster, .....	74
Floyd S. Potter, Jr., Newport, .....	64
Total vote, d .....	1,444

## For Attorney:

Edward J. Tenney, II, Claremont, r .....	3,327
Edward J. Tenney, II, Claremont, d .....	105

## For Treasurer:

Peter R. Lovely, Sr., Newport, r .....	3,299
Peter R. Lovely, Sr., Newport, d .....	47

## For Register of Deeds:

Beverly A. Chartrand Austin, Sunapee, .....	3,217
Amber Gonyea Spanos, Newport, .....	6
Louis H. Thompson, Newport, .....	10
Total vote, r .....	3,233
Amber Gonyea Spanos, Newport, .....	926
Louis H. Thompson, Newport, .....	707
Beverly A. Chartrand Austin, Sunapee .....	27
Total vote, d .....	1,660

## For Register of Probate:

Bernice M. Sawyer MacWilliams, Newport, .....	3,152
Priscilla Hastings Spanos, Newport, .....	54
Total vote, r .....	3,206
Priscilla Hastings Spanos, Newport, .....	1,490
Bernice M. Sawyer MacWilliams, Newport, .....	13
Total vote, d .....	1,503

## For County Commissioners:

## First District:

Sam J. Nahil, Claremont .....	1,591
Donald M. Swinyer, Claremont, .....	1,677
Total vote, r .....	3,268
Sam J. Nahil, Claremont, .....	34
Donald M. Swinyer, Claremont, .....	41
Total vote, d .....	75

## Second District:

Remington B. Woodhull, Newport, .....	3,220
Virginia O'Brien Irwin, Newport, .....	4
Total vote, r .....	3,224
Virginia O'Brien Irwin, Newport, .....	1,264
Remington B. Woodhull, Newport, .....	26
Total vote, d .....	1,290

## Third District:

Dana E. Olden, Charlestown, r .....	3,035
Dana E. Olden, Charlestown, d .....	21

SUMMARY BY COUNTIES	<i>Republican Regular Ballots Cast</i>	<i>Republican Absentee Ballots Cast</i>	<i>Total Republican Ballots Cast</i>
Belknap .....	5,942	251	6,193
Carroll .....	5,970	246	6,216
Cheshire .....	6,492	226	6,718
Coos .....	3,624	186	3,810
Grafton .....	8,687	336	9,023
Hillsborough .....	25,417	1,101	26,518
Merrimack .....	13,957	533	14,490
Rockingham .....	19,425	605	20,030
Strafford .....	5,882	219	6,101
Sullivan .....	3,739	216	3,955
<b>Totals</b> .....	<b>99,135</b>	<b>3,919</b>	<b>103,054</b>

SUMMARY BY COUNTIES	<i>Democratic Regular Ballots Cast</i>	<i>Democratic Absentee Ballots Cast</i>	<i>Total Democratic Ballots Cast</i>
Belknap .....	1,661	57	1,718
Carroll .....	835	29	864
Cheshire .....	2,233	69	2,302
Coos .....	2,918	159	3,077
Grafton .....	2,210	80	2,290
Hillsborough .....	22,298	1,056	23,354
Merrimack .....	4,347	118	4,465
Rockingham .....	7,799	373	8,172
Strafford .....	4,658	159	4,817
Sullivan .....	1,849	56	1,905
<b>Totals</b> .....	<b>50,808</b>	<b>2,156</b>	<b>52,964</b>

BELKNAP County	Republican Regular Ballots Cast	Republican Absentee Ballots Cast	Total Republican Ballots Cast	Democratic Regular Ballots Cast	Democratic Absentee Ballots Cast	Total Democratic Ballots Cast
Alton.....	629	22	651	90	4	94
Barnstead.....	317	2	319	101	-	101
Belmont.....	446	16	462	125	4	129
Center Harbor.....	147	16	163	29	-	29
Gilford.....	894	29	923	154	2	156
Gilmanton.....	368	31	399	93	8	101
Laconia—Ward 1.....	340	16	356	72	5	77
Laconia—Ward 2.....	193	4	197	173	4	177
Laconia—Ward 3.....	425	30	455	116	7	123
Laconia—Ward 4.....	201	8	209	118	5	123
Laconia—Ward 5.....	141	15	156	123	10	133
Laconia—Ward 6.....	447	14	461	134	3	137
Meredith.....	647	21	668	123	3	126
New Hampton.....	181	8	189	44	-	44
Sanbornton.....	212	9	221	67	1	68
Tilton.....	354	10	364	99	1	100
<b>Totals</b> .....	<b>5,942</b>	<b>251</b>	<b>6,193</b>	<b>1,661</b>	<b>57</b>	<b>1,718</b>

CARROLL County	Republican Regular Ballots Cast	Republican Absentee Ballots Cast	Total Republican Ballots Cast	Democratic Regular Ballots Cast	Democratic Absentee Ballots Cast	Total Democratic Ballots Cast
Albany.....	65	1	66	13	-	13
Bartlett.....	266	15	281	37	-	37
Brookfield.....	129	2	131	19	-	19
Chatham.....	25	2	27	5	-	5
Conway.....	1,157	44	1,201	252	12	264
Eaton.....	56	2	58	8	-	8
Effingham.....	85	3	88	25	-	25
Freedom.....	144	3	147	28	-	28
Hart's Location.....	12	-	12	2	-	2
Hale's Location.....	-	-	-	-	-	-
Jackson.....	156	16	172	32	3	35
Madison.....	203	3	206	35	-	35
Moultonborough.....	631	29	660	61	2	63
Ossipee.....	465	23	488	75	-	75
Sandwich.....	305	20	325	63	4	67
Tamworth.....	338	6	344	61	2	63
Tuftonboro.....	491	25	516	17	-	17
Wakefield.....	436	18	454	51	3	54
Wolfeboro.....	1,006	34	1,040	51	3	54
<b>Totals</b> .....	<b>5,970</b>	<b>246</b>	<b>6,216</b>	<b>835</b>	<b>29</b>	<b>864</b>

CHESHIRE County	Republican Regular Ballots Cast	Republican Absentee Ballots Cast	Total Republican Ballots Cast	Democratic Regular Ballots Cast	Democratic Absentee Ballots Cast	Total Democratic Ballots Cast
Alstead . . . . .	157	7	164	34	4	38
Chesterfield . . . . .	236	12	248	75	1	76
Dublin . . . . .	277	25	302	68	1	69
Fitzwilliam . . . . .	235	13	248	39	3	42
Gilsum . . . . .	44	4	48	25	-	25
Harrisville . . . . .	102	2	104	37	1	38
Hinsdale . . . . .	179	4	183	125	4	129
Jaffrey . . . . .	517	21	538	101	11	112
Keene—Ward 1 . . . . .	316	7	323	220	1	221
Keene—Ward 2 . . . . .	356	5	361	170	1	171
Keene—Ward 3 . . . . .	359	6	365	121	4	125
Keene—Ward 4 . . . . .	713	28	741	241	3	244
Keene—Ward 5 . . . . .	506	28	534	195	-	202
Marlborough . . . . .	196	1	197	49	6	55
Marlow . . . . .	45	-	45	15	-	15
Nelson . . . . .	67	-	67	20	-	20
Richmond . . . . .	70	2	72	10	-	10
Rindge . . . . .	327	7	334	36	2	38
Roxbury . . . . .	27	-	27	11	4	15
Stoddard . . . . .	97	5	102	30	-	30
Sullivan . . . . .	61	2	63	27	2	29
Surry . . . . .	95	4	99	24	-	24
Swanzy . . . . .	533	20	553	174	4	178
Troy . . . . .	133	5	138	103	3	106
Walpole . . . . .	433	9	442	128	1	129
Westmoreland . . . . .	208	7	215	38	1	39
Winchester . . . . .	203	2	205	117	5	122
<b>Totals</b> . . . . .	<b>6,492</b>	<b>226</b>	<b>6,718</b>	<b>2,233</b>	<b>69</b>	<b>2,302</b>

COOS County	Republican Regular Ballots Cast	Republican Absentee Ballots Cast	Total Republican Ballots Cast	Democratic Regular Ballots Cast	Democratic Absentee Ballots Cast	Total Democratic Ballots Cast
Atkinson and Gil. Ac. Gt.	-	-	-	-	-	-
Bean's Grant	-	-	-	-	-	-
Bean's Purchase	-	-	-	-	-	-
Berlin—Ward 1	173	9	182	483	26	509
Berlin—Ward 2	255	8	263	457	17	474
Berlin—Ward 3	477	22	499	360	11	371
Berlin—Ward 4	68	-	68	426	14	440
Cambridge	-	-	-	-	-	-
Carroll	88	2	90	-	-	-
Chandler's Purchase	-	-	-	-	-	-
Clarksville	36	5	41	9	-	9
Colebrook	294	20	314	58	2	60
Columbia	46	5	51	6	-	6
Crawford's Purchase	-	-	-	-	-	-
Cutt's Grant	-	-	-	-	-	-
Dalton	89	1	90	25	-	25
Dix's Grant	-	-	-	-	-	-
Dixville	15	1	16	5	1	6
Dummer	30	-	30	21	1	22
Errol	37	1	38	8	-	8
Erving's Grant or Loc.	-	-	-	-	-	-
Gorham	308	15	323	303	10	313
Green's Grant	-	-	-	-	-	-
Hadley's Purchase	-	-	-	-	-	-
Jefferson	173	10	183	19	1	20
Kilkenny	-	-	-	-	-	-
Lancaster	507	19	526	121	9	130
Low and Burbank's Grant	-	-	-	-	-	-
Martin's Location	-	-	-	-	-	-
Milan	125	5	130	63	-	63
Millsfield	8	-	8	-	-	-
Northumberland	220	20	240	331	56	387
Odell	-	-	-	-	-	-
Pinkham's Grant	1	-	1	1	-	1
Pittsburg	129	8	137	17	1	18
Randolph	72	12	84	15	-	15
Sargents Purchase	-	-	-	-	-	-
Second College Grant	-	-	-	-	-	-
Shelburne	54	5	59	17	-	17
Stark	65	2	67	35	1	36
Stewartstown	62	1	63	18	1	19
Stratford	47	2	49	36	3	39
Success	-	-	-	-	-	-
Thompson and Mes's Pur.	-	2	2	0	-	-
Wentworth's Location	15	-	15	-	-	-
Whitefield	230	11	241	84	5	89
<b>Totals</b>	<b>3,624</b>	<b>186</b>	<b>3,810</b>	<b>2,918</b>	<b>159</b>	<b>3,077</b>



**WILLIAM E. SANBORN**  
District No. 17



**ROBERT STEPHEN**  
District No. 18



**WARD B. BROWN**  
District No. 19



**NORMAN E. CHAMPAGNE**  
District No. 20



# STATE SENATE

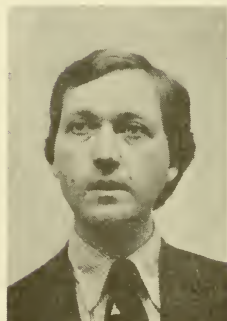

**LEO E. LESSARD**  
District No. 21



**VESTA M. ROY**  
District No. 22



**ROBERT F. PRESTON**  
District No. 23



**JAMES R. SPLAINE**  
District No. 24

GRAFTON County	Republican Regular Ballots Cast	Republican Absentee Ballots Cast	Total Republican Ballots Cast	Democratic Regular Ballot Cast	Democratic Absentee Ballot Cast	Total Democratic Ballots Cast
Alexandria .....	102	2	104	20	-	20
Ashland .....	215	9	224	62	1	63
Bath .....	185	13	198	-	-	-
Benton .....	35	1	36	1	-	1
Bethlehem .....	207	8	215	73	2	75
Bridgewater .....	122	4	126	15	-	15
Bristol .....	378	15	393	60	1	61
Campton .....	260	12	272	30	2	32
Canaan .....	233	40	273	96	4	100
Dorchester .....	43	2	45	7	1	8
Easton .....	35	7	42	10	-	10
Ellsworth .....	22	-	22	0	-	0
Enfield .....	239	3	242	61	2	63
Franconia .....	135	12	147	44	6	50
Grafton .....	71	2	73	26	-	26
Groton .....	40	-	40	20	-	20
Hanover .....	968	-	968	401	-	401
Haverhill .....	655	28	683	75	4	79
Hebron .....	79	7	86	7	-	7
Holderness .....	216	12	228	31	2	33
Landaff .....	46	3	49	9	-	9
Lebanon—Ward 1 .....	463	7	470	128	6	134
Lebanon—Ward 2 .....	204	13	217	126	3	129
Lebanon—Ward 3 .....	377	9	386	112	4	116
Lincoln .....	146	5	151	57	1	58
Lisbon .....	204	7	211	25	5	30
Livermore .....	-	-	-	0	-	0
Littleton .....	818	37	855	299	20	319
Lyman .....	45	-	45	15	-	15
Lyme .....	197	4	201	50	3	53
Monroe .....	158	4	162	25	1	26
Orange .....	34	-	34	12	-	12
Orford .....	214	12	226	30	1	31
Piermont .....	116	4	120	20	-	20
Plymouth .....	580	20	600	120	2	122
Rumney .....	242	10	252	27	2	29
Sugar Hill .....	117	4	121	20	2	22
Thornton .....	139	13	152	19	-	19
Warren .....	122	5	127	18	2	20
Waterville Valley .....	25	2	27	10	1	11
Wentworth .....	84	-	84	18	-	18
Woodstock .....	116	-	116	31	2	33
<b>Totals .....</b>	<b>8,687</b>	<b>336</b>	<b>9,023</b>	<b>2,210</b>	<b>80</b>	<b>2,290</b>

HILLSBOROUGH County	Republican Regular Ballots Cast	Republican Absentee Ballots Cast	Total Republican Ballots Cast	Democratic Regular Ballots Cast	Democratic Absentee Ballots Cast	Total Democratic Ballots Cast
Amherst .....	1,262	54	1,316	169	6	175
Antrim .....	331	16	347	66	4	70
Bedford .....	1,658	72	1,730	562	24	586
Bennington .....	132	2	134	27	-	27
Brookline .....	236	10	246	71	-	71
Deering .....	148	2	150	27	2	29
Francestown .....	217	15	232	32	1	33
Goffstown .....	1,337	27	1,364	948	7	955
Greenfield .....	159	4	163	39	3	42
Greenville .....	123	8	131	97	-	*97
Hancock .....	342	19	361	43	4	47
Hillsborough .....	479	28	507	99	6	105
Hollis .....	686	19	705	140	1	141
Hudson .....	948	26	974	997	10	1,007
Litchfield .....	242	4	246	149	3	152
Lyndeborough .....	196	6	202	35	2	37
Manchester—Ward 1 .....	1,544	92	1,636	892	52	944
Manchester—Ward 2 .....	993	102	1,095	899	41	940
Manchester—Ward 3 .....	479	45	524	841	106	947
Manchester—Ward 4 .....	423	14	437	827	37	864
Manchester—Ward 5 .....	329	17	346	877	59	936
Manchester—Ward 6 .....	632	31	663	1,152	54	1,206
Manchester—Ward 7 .....	409	12	421	1,021	22	1,043
Manchester—Ward 8 .....	635	17	652	1,070	28	1,098
Manchester—Ward 9 .....	462	6	468	1,177	19	1,196
Manchester—Ward 10 .....	616	15	631	1,129	30	1,159
Manchester—Ward 11 .....	269	23	292	878	95	973
Manchester—Ward 12 .....	581	17	598	1,295	93	1,388
Mason .....	78	2	80	44	-	44
Merrimack .....	1,060	16	1,076	481	6	487
Milford .....	939	37	976	268	3	271
Mont Vernon .....	203	10	213	41	1	42
Nashua—Ward 1 .....	781	30	811	486	15	501
Nashua—Ward 2 .....	805	41	846	354	16	370
Nashua—Ward 3 .....	390	13	403	394	14	408
Nashua—Ward 4 .....	161	6	167	412	33	445
Nashua—Ward 5 .....	349	14	363	557	19	576
Nashua—Ward 6 .....	318	9	327	810	58	868
Nashua—Ward 7 .....	206	15	221	558	92	650
Nashua—Ward 8 .....	726	30	756	779	30	809
Nashua—Ward 9 .....	359	24	383	438	35	473
New Boston .....	315	17	332	77	5	82
New Ipswich .....	280	12	292	67	3	70
Pelham .....	422	7	429	490	8	498
Peterborough .....	1,119	69	1,188	187	2	189
Sharon .....	56	2	58	9	1	10
Temple .....	149	3	152	23	-	23
Weare .....	461	20	481	80	5	85
Wilton .....	351	21	372	175	1	176
Windsor .....	21	-	21	9	-	9
<b>Totals .....</b>	<b>25,417</b>	<b>1,101</b>	<b>26,518</b>	<b>22,298</b>	<b>1,056</b>	<b>23,354</b>

MERRIMACK County	Republican Regular Ballots Cast	Republican Absentee Ballots Cast	Total Republican Ballots Cast	Democratic Regular Ballots Cast	Democratic Absentee Ballots Cast	Total Democratic Ballots Cast
Allenstown.....	241	3	244	345	7	352
Andover.....	201	4	205	51	-	51
Boscawen.....	313	5	318	89	-	89
Bow.....	783	37	820	139	4	143
Bradford.....	229	25	254	45	-	45
Canterbury.....	216	5	221	83	-	83
Chichester.....	205	4	209	73	-	73
Concord-Ward 1.....	521	12	533	171	17	188
Concord-Ward 2.....	834	23	857	205	9	214
Concord-Ward 3.....	510	30	540	127	4	131
Concord-Ward 4.....	485	15	500	174	6	180
Concord-Ward 5.....	356	19	375	120	3	123
Concord-Ward 6.....	335	14	349	170	7	177
Concord-Ward 7.....	764	33	797	220	14	234
Concord-Ward 8.....	860	32	892	230	3	233
Danbury.....	95	4	99	27	1	28
Dunbarton.....	223	7	230	45	1	46
Epsom.....	394	4	398	83	4	87
Franklin-Ward 1.....	211	7	218	84	1	85
Franklin-Ward 2.....	134	7	141	113	4	117
Franklin-Ward 3.....	241	8	249	109	6	115
Henniker.....	344	16	360	100	4	104
Hill.....	87	8	95	29	-	29
Hooksett.....	962	18	980	482	8	490
Hopkinton.....	926	46	972	156	2	158
Loudon.....	225	6	231	64	-	64
Newbury.....	197	11	208	32	-	32
New London.....	832	51	883	59	-	59
Northfield.....	255	6	261	88	4	92
Pembroke.....	616	22	638	304	4	308
Pittsfield.....	414	25	439	117	2	119
Salisbury.....	115	2	117	24	-	24
Sutton.....	170	5	175	35	-	35
Warner.....	384	13	397	83	2	85
Webster.....	155	2	157	27	-	27
Wilnot.....	124	4	128	44	1	45
<b>Totals.....</b>	<b>13,957</b>	<b>533</b>	<b>14,490</b>	<b>4,347</b>	<b>118</b>	<b>4,465</b>

ROCKINGHAM County	Republican Regular Ballots Cast	Republican Absentee Ballots Cast	Total Republican Ballots Cast	Democratic Regular Ballots Cast	Democratic Absentee Ballots Cast	Total Democratic Ballots Cast
Atkinson.....	381	8	389	123	7	130
Auburn.....	286	5	291	160	-	160
Brentwood.....	249	6	255	70	1	71
Candia.....	527	22	549	119	1	120
Chester.....	383	14	397	65	-	65
Danville.....	169	7	176	42	4	46
Deerfield.....	338	13	351	77	-	77
Derry.....	1,597	35	1,632	481	5	486
East Kingston.....	143	5	148	22	-	22
Epping.....	333	17	350	157	2	159
Exeter.....	1,702	79	1,781	446	16	462
Fremont.....	208	2	210	50	2	52
Greenland.....	398	12	410	147	2	149
Hampstead.....	523	8	531	7	156	163
Hampton.....	1,243	49	1,292	527	14	541
Hampton Falls.....	305	5	310	45	5	50
Kensington.....	192	5	197	60	-	60
Kingston.....	518	22	540	140	1	141
Londonderry.....	1,114	14	1,128	429	2	431
New Castle.....	186	9	195	58	4	62
Newfields.....	139	3	142	47	1	48
Newington.....	144	6	150	45	1	46
Newmarket.....	269	17	286	472	13	485
Newton.....	241	7	248	81	2	83
North Hampton.....	479	17	496	126	5	131
Northwood.....	434	6	440	85	-	85
Nottingham.....	218	4	222	79	-	79
Plaistow.....	434	9	443	161	5	166
Portsmouth-Ward 1.....	298	8	306	217	21	238
Portsmouth-Ward 2.....	318	13	331	170	8	178
Portsmouth-Ward 3.....	205	11	216	159	3	162
Portsmouth-Ward 4.....	359	17	376	220	13	233
Portsmouth-Ward 5.....	262	25	287	156	35	191
Portsmouth-Ward 6.....	157	1	158	237	8	245
Raymond.....	553	22	575	197	2	199
Rye.....	758	31	789	181	5	186
Salem.....	1,772	40	1,812	1,342	19	1,361
Sandown.....	220	7	227	79	1	80
Seabrook.....	445	4	449	186	2	188
South Hampton.....	73	-	73	46	-	46
Stratham.....	444	11	455	101	6	107
Windham.....	408	9	417	187	1	188
<b>Totals.....</b>	<b>19,425</b>	<b>605</b>	<b>20,030</b>	<b>7,799</b>	<b>373</b>	<b>8,172</b>

STRAFFORD County	Republican Regular Ballots Cast	Republican Absentee Ballots Cast	Total Republican Ballots Cast	Democratic Regular Ballots	Democratic Absentee Ballots Cast	Total Democratic Ballots Cast
Barrington .....	370	3	373	143	-	143
Dover-Ward 1 .....	288	14	302	318	13	331
Dover-Ward 2 .....	162	14	176	355	37	392
Dover-Ward 3 .....	294	9	303	367	16	383
Dover-Ward 4 .....	323	5	328	301	7	308
Dover-Ward 5 .....	410	16	426	297	7	304
Dover-Ward 6 .....	239	5	244	209	8	217
Durham .....	711	45	756	330	15	345
Farmington .....	350	9	359	162	1	163
Lee .....	228	11	239	103	-	103
Madbury .....	110	3	113	61	2	63
Middleton .....	37	1	38	40	-	40
Milton .....	220	3	223	89	1	90
New Durham .....	162	1	163	40	1	41
Rochester-Ward 1 .....	278	9	287	134	6	140
Rochester-Ward 2 .....	320	8	328	126	7	133
Rochester-Ward 3 .....	214	11	225	211	1	212
Rochester-Ward 4 .....	232	14	246	314	17	331
Rochester-Ward 5 .....	293	18	311	137	2	139
Rollinsford .....	128	4	132	165	1	166
Somersworth-Ward 1 .....	98	7	105	149	3	152
Somersworth-Ward 2 .....	58	4	62	135	3	138
Somersworth-Ward 3 .....	71	1	72	121	4	125
Somersworth-Ward 4 .....	59	-	59	145	3	148
Somersworth-Ward 5 .....	33	-	33	151	4	155
Strafford .....	194	4	198	55	-	55
Totals .....	5,882	219	6,101	4,658	159	4,817

SULLIVAN County	Republican Regular Ballots Cast	Republican Absentee Ballots Cast	Total Republican Ballots Cast	Democratic Regular Ballots Cast	Democratic Absentee Ballots Cast	Total Democratic Ballots Cast
Acworth .....	130	2	132	18	1	19
Charlestown .....	390	16	406	129	3	132
Claremont-Ward 1 .....	270	16	286	145	3	148
Claremont-Ward 2 .....	635	25	660	367	8	375
Claremont-Ward 3 .....	217	9	226	343	7	350
Cornish .....	161	4	165	58	3	61
Cornish .....	61	1	62	17	-	17
Croydon .....	77	8	85	54	3	57
Goshen .....	128	17	145	26	3	29
Grantham .....	66	9	75	6	-	6
Langdon .....	135	1	136	48	2	50
Lempster .....	554	58	612	423	17	440
Plainfield .....	199	11	210	45	3	48
Springfield .....	91	4	95	18	1	19
Sunapee .....	439	28	467	92	2	94
Unity .....	76	6	82	46	-	46
Washington .....	110	1	111	14	-	14
Totals .....	3,739	216	3,955	1,849	56	1,905

SUMMARY BY COUNTIES REPUBLICAN	GOVERNOR					
	<i>Bussey, r</i>	<i>D'Allesandro, r</i>	<i>Thomson, r</i>	<i>Gallen, d</i>	<i>Wingate, d</i>	<i>Scatter</i>
Belknap .....	132	2,331	3,474	28	-	1
Carroll .....	153	1,687	4,088	11	-	1
Cheshire .....	328	3,145	2,816	67	-	2
Coos .....	99	917	2,570	26	-	1
Grafton .....	288	3,066	5,099	74	-	4
Hillsborough .....	520	9,646	15,384	43	1	6
Merrimack .....	361	7,496	5,986	45	-	8
Rockingham .....	563	7,662	11,000	39	-	5
Strafford .....	155	2,707	3,007	58	-	2
Sullivan .....	200	1,403	2,130	42	-	-
Totals .....	2,799	40,060	55,554	433	1	30

BELKNAP County REPUBLICAN	GOVERNOR					
	<i>Bussey, r</i>	<i>D'Allesandro, r</i>	<i>Thomson, r</i>	<i>Gallen, d</i>	<i>Wingate, d</i>	<i>Scatter</i>
Alton .....	13	172	438	-	-	-
Barnstead .....	3	102	209	-	-	-
<b>Belmont</b> .....	12	169	244	4	-	-
Center Harbor .....	5	61	91	1	-	-
Gillford .....	20	349	512	8	-	-
Gilmanton .....	9	155	214	4	-	-
Laconia—Ward 1 .....	1	153	195	-	-	-
Laconia—Ward 2 .....	7	69	109	1	-	-
Laconia—Ward 3 .....	7	223	207	4	-	-
Laconia—Ward 4 .....	5	88	103	-	-	-
Laconia—Ward 5 .....	3	64	81	2	-	-
Laconia—Ward 6 .....	11	192	239	-	-	-
Meredith .....	14	240	394	-	-	-
New Hampton .....	4	81	108	-	-	-
Sanbornton .....	8	89	114	-	-	-
Tilton .....	10	124	216	4	-	1
Totals .....	132	2,331	3,474	28	-	1

CARROLL County REPUBLICAN	GOVERNOR					
	Bussey, r	D'Allesandro, r	Thomson, r	Gallen, d	Wingate, d	Scatter
Albany .....	2	12	45	1	-	-
Bartlett .....	2	57	217	-	-	1
Brookfield .....	4	27	83	1	-	-
Chatham .....	4	6	12	-	-	-
Conway .....	24	332	796	-	-	-
Eaton .....	1	17	38	-	-	-
Effingham .....	6	15	63	1	-	-
Freedom .....	6	27	106	-	-	-
Hart's Location .....	-	-	12	-	-	-
Hale's Location .....	-	-	-	-	-	-
Jackson .....	3	71	89	-	-	-
Madison .....	4	56	133	-	-	-
Moultonborough .....	14	181	444	2	-	-
Ossipee .....	7	103	348	-	-	-
Sandwich .....	9	98	205	4	-	-
Tamworth .....	5	87	233	-	-	-
Tuftonboro .....	16	139	344	-	-	-
Wakefield .....	18	100	320	-	-	-
Wolfboro .....	28	359	600	2	-	-
Totals .....	153	1,687	4,088	11	-	1

CHESHIRE County REPUBLICAN	GOVERNOR					
	Bussey, r	D'Allesandro, r	Thomson, r	Gallen, d	Wingate, d	Scatter
Alstead .....	0	103	58	2	-	-
Chesterfield .....	14	100	107	4	-	-
Dublin .....	11	126	143	4	-	-
Fitzwilliam .....	7	113	105	-	-	-
Gilsum .....	2	20	24	-	-	-
Harrisville .....	7	53	42	-	-	-
Hinsdale .....	10	46	119	2	-	-
Jaffrey .....	21	158	340	1	-	-
Keene—Ward 1 .....	18	178	111	7	-	-
Keene—Ward 2 .....	26	199	109	-	-	-
Keene—Ward 3 .....	14	206	124	7	-	-
Keene—Ward 4 .....	29	435	236	13	-	1
Keene—Ward 5 .....	18	322	164	1	-	1
Marlborough .....	12	102	70	2	-	-
Marlow .....	1	22	17	-	-	-
Nelson .....	1	30	28	7	-	-
Richmond .....	4	28	33	4	-	-
Rindge .....	15	73	236	-	-	-
Roxbury .....	0	14	8	-	-	-
Stoddard .....	1	37	56	-	-	-
Sullivan .....	5	29	22	3	-	-
Surry .....	4	54	35	1	-	-
Swanzey .....	58	268	231	3	-	-
Troy .....	3	59	65	4	-	-
Walpole .....	30	211	168	-	-	-
Westmoreland .....	9	80	62	1	-	-
Winchester .....	8	79	103	1	-	-
Totals .....	328	3,145	2,816	67	-	2

COOS County REPUBLICAN	GOVERNOR					
	Bussey, r	D'Allesandro, r	Thomson, r	Gallen, d	Wingate, d	Scatter
Atkinson and Gil. Ac. Gt.	-	-	-	-	-	-
Bean's Grant	-	-	-	-	-	-
Bean's Purchase	-	-	-	-	-	-
Berlin—Ward 1	6	47	114	2	-	-
Berlin—Ward 2	6	65	173	-	-	-
Berlin—Ward 3	11	108	338	10	-	-
<b>Berlin—Ward 4</b>	1	9	53	2	-	-
Cambridge	-	-	-	-	-	-
Carroll	2	16	71	-	-	-
Chandler's Purchase	-	-	-	-	-	-
Clarksville	4	3	31	1	-	-
Colebrook	6	92	203	-	-	-
Columbia	7	12	37	-	-	-
Crawford's Purchase	-	-	-	-	-	-
Cutt's Grant	-	-	-	-	-	-
Dalton	6	24	56	-	-	-
Dix's Grant	-	-	-	-	-	-
Dixville	1	2	12	-	-	-
Dummer	1	9	18	-	-	-
Errol	-	5	32	-	-	-
Erving's Grant or Loc.	-	-	-	-	-	-
Gorham	10	63	233	-	-	-
Green's Grant	-	-	-	-	-	-
Hadley's Purchase	-	-	-	-	-	-
Jefferson	2	40	132	-	-	-
Kilkenny	-	-	-	-	-	-
Lancaster	9	198	293	-	-	-
Low and Burbank's Grant	-	-	-	-	-	-
Martin's Location	-	-	-	-	-	-
Milan	4	23	97	1	-	-
Millsfield	-	2	3	-	-	-
Northumberland	7	43	177	-	-	-
Odell	-	-	-	-	-	-
Pinkham's Grant	-	-	1	-	-	-
Pittsburg	5	16	111	1	-	-
Randolph	2	31	45	-	-	1
Sargent's Purchase	-	-	-	-	-	-
Second College Grant	-	-	-	-	-	-
Shelburne	1	26	30	-	-	-
Stark	1	11	53	-	-	-
Stewartstown	2	6	50	1	-	-
Stratford	-	7	37	3	-	-
Success	-	-	-	-	-	-
Thompson and Mes's Pur.	-	-	2	-	-	-
Wentworth's Location	-	1	14	-	-	-
Whitefield	5	58	154	5	-	-
Totals	99	917	2,570	26	-	1

GRAFTON County REPUBLICAN	GOVERNOR					
	Bussey, r	D'Allesandro, r	Thomson, r	Gallen, d	Wingate, d	Scatter
Alexandria .....	5	34	64	-	-	-
Ashland .....	5	49	165	-	-	-
Bath .....	4	76	106	-	-	-
Benton .....	-	6	27	-	-	-
Bethlehem .....	6	53	143	3	-	-
Bridgewater .....	1	33	91	-	-	-
Bristol .....	5	98	277	1	-	-
Campton .....	5	76	186	-	-	-
Canaan .....	15	92	145	1	-	-
Dorchester .....	-	12	29	-	-	-
Easton .....	1	15	20	1	-	-
Ellsworth .....	3	7	12	-	-	-
Enfield .....	13	114	96	3	-	-
Franconia .....	11	59	55	-	-	-
Grafton .....	1	13	58	-	-	-
Groton .....	-	10	28	-	-	-
Hanover .....	53	607	224	-	-	-
Haverhill .....	25	177	454	8	-	1
Hebron .....	2	20	61	2	-	-
Holderness .....	4	78	132	1	-	2
Landaff .....	-	14	32	-	-	-
Lebanon - Ward 1 .....	22	175	147	5	-	1
Lebanon—Ward 2 .....	10	114	80	4	-	-
Lebanon—Ward 3 .....	10	193	165	1	-	-
Lincoln .....	2	29	115	1	-	-
Lisbon .....	3	38	163	-	-	-
Livermore .....	-	-	-	-	-	-
Littleton .....	18	174	578	23	-	-
Lyman .....	-	10	31	-	-	-
Lyme .....	10	107	73	2	-	-
Monroe .....	4	31	108	6	-	-
Orange .....	1	15	15	-	-	-
Orford .....	5	83	131	-	-	-
Piermont .....	10	34	69	2	-	-
Plymouth .....	11	200	371	3	-	-
Rumney .....	3	53	185	-	-	-
Sugar Hill .....	5	38	69	5	-	-
Thornton .....	2	37	109	-	-	-
Warren .....	3	39	81	2	-	-
Waterville Valley .....	4	12	9	-	-	-
Wentworth .....	3	16	61	-	-	-
Woodstock .....	3	25	84	-	-	-
Totals .....	288	3,066	5,049	74	-	4

HILLSBOROUGH County REPUBLICAN	GOVERNOR					
	Bussey, r	D'Allesandro, r	Thomson, r	Gallen, d	Wingate, d	Scatter
Amherst .....	22	567	691	1	-	-
Antrim .....	13	112	204	-	-	-
Bedford .....	7	591	1,040	-	-	-
Bennington .....	4	29	98	-	-	-
Brookline .....	11	81	147	-	-	-
Deering .....	3	49	93	-	1	-
Fracestown .....	10	67	138	-	-	-
Goffstown .....	10	428	959	-	-	-
Greenfield .....	8	58	83	-	-	-
Greenville .....	4	27	96	-	-	-
Hancock .....	26	166	151	-	-	-
Hillsborough .....	12	166	307	1	-	-
Hollis .....	31	298	334	1	-	1
Hudson .....	26	506	403	1	-	-
Litchfield .....	6	97	140	-	-	-
Lyndeborough .....	8	61	124	2	-	-
Manchester—Ward 1 .....	7	638	959	-	-	-
Manchester—Ward 2 .....	10	347	716	2	-	-
Manchester—Ward 3 .....	4	166	344	3	-	-
Manchester—Ward 4 .....	3	135	288	2	-	-
Manchester—Ward 5 .....	5	112	202	-	-	-
Manchester—Ward 6 .....	3	201	450	1	-	-
Manchester—Ward 7 .....	5	153	306	-	-	-
Manchester—Ward 8 .....	5	197	444	-	-	-
Manchester—Ward 9 .....	5	163	290	-	-	-
Manchester—Ward 10 .....	6	225	394	-	-	-
Manchester—Ward 11 .....	2	85	202	3	-	-
Manchester—Ward 12 .....	2	201	388	-	-	-
Mason .....	10	15	49	-	-	-
Merrimack .....	17	365	657	-	-	5
Milford .....	15	275	664	-	-	-
Mont Vernon .....	7	69	124	1	-	-
Nashua—Ward 1 .....	21	345	373	6	-	-
Nashua—Ward 2 .....	16	465	300	2	-	-
Nashua—Ward 3 .....	7	199	166	-	-	-
Nashua—Ward 4 .....	3	65	75	-	-	-
Nashua—Ward 5 .....	6	139	196	-	-	1
Nashua—Ward 6 .....	3	168	132	-	-	-
Nashua—Ward 7 .....	11	102	87	2	-	-
Nashua—Ward 8 .....	15	333	346	1	-	-
Nashua—Ward 9 .....	9	154	182	1	-	-
New Boston .....	6	92	225	2	-	-
New Ipswich .....	4	42	238	1	-	-
Pelham .....	25	95	291	4	-	-
Peterborough .....	63	465	583	1	-	-
Sharon .....	4	31	19	-	-	-
Temple .....	5	33	101	-	-	-
Weare .....	6	146	320	3	-	-
Wilton .....	9	122	244	2	-	-
Windsor .....	-	-	21	-	-	-
Totals .....	520	9,646	15,384	43	1	7

MERRIMACK County REPUBLICAN	GOVERNOR					
	<i>Bussey, r</i>	<i>D'Allesandro, r</i>	<i>Thomson, r</i>	<i>Gallen, d</i>	<i>Wingate, d</i>	<i>Scatter</i>
Allenstown.....	-	100	105	-	-	-
Andover.....	3	85	111	1	-	2
Boscawen.....	4	187	117	4	-	3
Bow.....	15	465	319	8	-	-
Bradford.....	12	99	130	3	-	-
Canterbury.....	5	146	63	-	-	-
Chichester.....	6	99	95	4	-	-
Concord—Ward 1.....	19	283	187	-	-	-
Concord—Ward 2.....	36	555	221	-	-	-
Concord—Ward 3.....	18	366	126	3	-	-
Concord—Ward 4.....	17	315	136	-	-	-
Concord—Ward 5.....	8	259	82	-	-	2
Concord—Ward 6.....	4	208	104	4	-	-
Concord—Ward 7.....	25	530	182	9	-	-
Concord—Ward 8.....	33	512	282	-	-	-
Danbury.....	2	21	75	-	-	-
Dunbarton.....	4	113	108	1	-	-
Epsom.....	4	143	237	3	-	-
Franklin—Ward 1.....	4	90	116	-	-	-
Franklin—Ward 2.....	4	66	65	-	-	-
Franklin—Ward 3.....	8	100	135	1	-	-
Henniker.....	3	187	157	-	-	-
Hill.....	16	28	64	1	-	-
Hooksett.....	21	317	667	-	-	-
Hopkinton.....	11	595	321	-	-	-
Loudon.....	5	101	120	-	-	-
Newbury.....	4	65	130	-	-	-
New London.....	22	386	425	-	-	1
Northfield.....	6	110	141	1	-	-
Pembroke.....	7	344	266	-	-	-
Pittsfield.....	2	190	234	-	-	-
Salisbury.....	6	49	62	-	-	-
Sutton.....	6	81	79	-	-	-
Warner.....	11	177	188	1	-	-
Webster.....	5	76	66	-	-	-
Wilmot.....	5	48	70	1	-	-
Totals.....	361	7,496	5,986	45	-	8

ROCKINGHAM County REPUBLICAN	GOVERNOR					
	<i>Bussey, r</i>	<i>D'Allesandro, r</i>	<i>Thomson, r</i>	<i>Callen, d</i>	<i>Wingate, d</i>	<i>Scatter</i>
Atkinson.....	17	111	247	-	-	-
Auburn.....	4	94	197	1	-	-
Brentwood.....	14	83	142	-	-	-
Candia.....	2	149	393	-	-	-
Chester.....	8	106	275	-	-	-
Danville.....	3	27	139	2	-	-
Deerfield.....	11	94	242	-	-	1
Derry.....	19	605	975	3	-	-
East Kingston.....	4	54	85	-	-	-
Epping.....	5	94	244	-	-	-
Exeter.....	81	835	717	-	-	-
Fremont.....	2	47	149	-	-	-
Greenland.....	5	260	134	-	-	-
Hampstead.....	21	135	356	1	-	-
Hampton.....	49	605	568	6	-	-
Hampton Falls.....	14	128	143	-	-	-
Kensington.....	9	83	98	-	-	-
Kingston.....	18	141	356	-	-	-
Londonderry.....	12	375	729	-	-	-
New Castle.....	8	139	44	-	-	-
Newfields.....	2	52	83	1	-	-
Newington.....	5	82	50	3	-	-
Newmarket.....	7	104	150	11	-	-
Newton.....	16	68	148	-	-	1
North Hampton.....	17	270	192	-	-	-
Northwood.....	5	140	274	1	-	-
Nottingham.....	7	74	134	3	-	-
Plaistow.....	21	85	350	1	-	-
Portsmouth—Ward 1.....	5	176	102	-	-	-
Portsmouth—Ward 2.....	6	204	93	-	-	1
Portsmouth—Ward 3.....	1	147	62	-	-	-
Portsmouth—Ward 4.....	2	224	135	1	-	-
Portsmouth—Ward 5.....	1	170	108	-	-	-
Portsmouth—Ward 6.....	3	91	58	-	-	-
Raymond.....	5	157	405	-	-	-
Rye.....	16	434	313	-	-	2
Salem.....	94	484	1,139	4	-	-
Sandown.....	2	64	155	-	-	-
Seabrook.....	15	104	304	-	-	-
South Hampton.....	5	33	33	-	-	-
Stratham.....	8	236	194	1	-	-
Windham.....	14	98	285	-	-	-
Totals.....	563	7,662	11,000	39	-	5

STRAFFORD County REPUBLICAN	GOVERNOR					
	<i>Bussey, r</i>	<i>D'Allesandro, r</i>	<i>Thomson, r</i>	<i>Callen, d</i>	<i>Wingate, d</i>	<i>Scatter</i>
Barrington .....	15	188	156	6	-	-
Dover—Ward 1 .....	10	139	140	-	-	1
Dover—Ward 2 .....	6	75	79	5	-	-
Dover—Ward 3 .....	7	121	160	-	-	-
Dover—Ward 4 .....	7	145	162	2	-	-
Dover—Ward 5 .....	6	210	199	3	-	-
Dover—Ward 6 .....	3	101	135	-	-	-
Durham .....	9	517	206	7	-	-
Durham .....	5	89	249	2	-	-
Farmington .....	10	122	101	-	-	-
Lee .....	7	57	45	1	-	-
Madbury .....	-	12	23	2	-	-
Middleton .....	6	92	122	-	-	-
Milton .....	4	38	119	-	-	-
New Durham .....	8	121	143	9	-	-
Rochester—Ward 1 .....	5	142	164	7	-	1
Rochester—Ward 2 .....	4	101	115	-	-	-
Rochester—Ward 3 .....	14	63	156	6	-	-
Rochester—Ward 4 .....	9	108	184	1	-	-
Rochester—Ward 5 .....	5	55	64	2	-	-
Rollinsford .....	-	32	72	-	-	-
Somersworth—Ward 1 .....	2	18	40	-	-	-
Somersworth—Ward 2 .....	2	22	46	1	-	-
Somersworth—Ward 3 .....	-	31	27	1	-	-
Somersworth—Ward 4 .....	1	12	18	-	-	-
Somersworth—Ward 5 .....	10	96	82	3	-	-
Strafford .....	155	2,707	3,007	58	-	2

SULLIVAN County REPUBLICAN	GOVERNOR					
	<i>Bussey, r</i>	<i>D'Allesandro, r</i>	<i>Thomson, r</i>	<i>Callen, d</i>	<i>Wingate, d</i>	<i>Scatter</i>
Acworth .....	10	61	49	4	-	-
Charlestown .....	29	134	206	10	-	-
Claremont—Ward 1 .....	17	97	152	3	-	-
Claremont—Ward 2 .....	27	279	325	7	-	-
Claremont—Ward 3 .....	14	79	126	-	-	-
Cornish .....	9	71	75	2	-	-
Croydon .....	-	17	38	-	-	-
Goshen .....	5	28	46	2	-	-
Grantham .....	6	48	87	-	-	-
Langdon .....	4	38	26	1	-	-
Lempster .....	8	16	105	-	-	-
Newport .....	26	213	340	4	-	-
Plainfield .....	20	132	46	2	-	-
Springfield .....	4	30	58	-	-	-
Sunapee .....	11	103	326	7	-	-
Unity .....	6	23	53	-	-	-
Washington .....	4	34	72	-	-	-
Totals .....	200	1,403	2,130	42	-	-



*New Hampshire State Seal*



SUMMARY BY COUNTIES DEMOCRATIC	GOVERNOR					
	Gallen, d	Wingate, d	Bussey, r	D'Allesandro, r	Thomson, r	Scatter
Belnap .....	1,366	184	-	5	64	-
Carroll .....	752	68	-	1	27	-
Cheshire .....	1,951	209	-	20	39	-
Coos .....	2,263	393	1	18	200	-
Grafton .....	1,884	217	-	10	99	2
Hillsborough .....	14,537	5,305	4	140	353	7
Merrimack .....	3,523	483	-	26	63	8
Rockingham .....	6,076	1,079	1	41	222	9
Strafford .....	3,839	573	-	24	83	1
Sullivan .....	1,595	178	-	11	50	2
Totals .....	37,786	8,689	6	296	1,200	29

BELKNAP County DEMOCRATIC	GOVERNOR					
	Gallen, d	Wingate, d	Bussey, r	D'Allesandro, r	Thomson, r	Scatter
Alton .....	72	7	-	-	-	-
Barnstead .....	64	18	-	-	10	-
Belmont .....	100	12	-	3	19	-
Center Harbor .....	25	1	-	-	1	-
Gilford .....	135	17	-	-	2	-
Gilmanton .....	78	9	-	1	7	-
Laconia—Ward 1 .....	64	6	-	-	3	-
Laconia—Ward 2 .....	138	22	-	1	5	-
Laconia—Ward 3 .....	110	5	-	-	1	-
Laconia—Ward 4 .....	98	11	-	-	-	-
Laconia—Ward 5 .....	105	17	-	-	5	-
Laconia—Ward 6 .....	113	11	-	-	5	-
Meredith .....	96	20	-	-	-	-
New Hampton .....	32	7	-	-	2	-
Sanbornton .....	58	5	-	-	2	-
Tilton .....	78	16	-	-	2	-
Totals .....	1,366	184	-	5	64	-

CARROLL County DEMOCRATIC	GOVERNOR					
	Gallen, d	Wingate, d	Bussey, r	D'Allesandro, r	Thomson, r	Scatter
Albany .....	9	0	-	-	1	-
Bartlett .....	30	2	-	-	4	-
Brookfield .....	18	1	-	-	-	-
Chatham .....	5	-	-	-	-	-
Conway .....	219	13	-	-	-	-
Eaton .....	1	6	-	-	-	-
Effingham .....	18	3	-	-	2	-
Freedom .....	23	1	-	-	-	-
Hart's Location .....	2	-	-	-	-	-
Hale's Location .....	-	-	-	-	-	-
Jackson .....	27	1	-	-	6	-
Madison .....	33	4	-	-	-	-
Moultonborough .....	51	8	-	1	2	-
Ossipee .....	52	10	-	-	3	-
Sandwich .....	62	2	-	-	3	-
Tamworth .....	56	6	-	-	-	-
Tuftonboro .....	16	-	-	-	-	-
Wakefield .....	41	3	-	-	-	-
Wolfeboro .....	89	8	-	-	6	-
Totals .....	752	68	-	1	27	-

CHESHIRE County DEMOCRATIC	GOVERNOR					
	Gallen, d	Wingate, d	Bussey, r	D'Allesandro, r	Thomson, r	Scatter
Alstead .....	34	1	-	-	-	-
Chesterfield .....	66	7	-	1	1	-
Dublin .....	58	5	-	2	-	-
Fitzwilliam .....	38	1	-	-	-	-
Gilsum .....	23	1	-	-	-	-
Harrisville .....	34	2	-	-	1	-
Hinsdale .....	104	22	-	-	-	-
Jaffrey .....	186	10	-	1	12	-
Keene—Ward 1 .....	86	23	-	1	6	-
Keene—Ward 2 .....	148	13	-	-	-	-
Keene—Ward 3 .....	111	7	-	3	3	-
Keene—Ward 4 .....	213	20	-	1	4	-
Keene—Ward 5 .....	170	23	-	1	2	-
Marlborough .....	52	3	-	-	-	-
Marlow .....	13	-	-	-	-	-
Nelson .....	17	-	-	1	1	-
Richmond .....	6	2	-	-	1	-
Rindge .....	29	6	-	-	1	-
Roxbury .....	13	1	-	-	-	-
Stoddard .....	24	5	-	-	1	-
Sullivan .....	26	2	-	-	-	-
Surry .....	23	-	-	-	-	-
Swanzy .....	151	16	-	7	5	-
Troy .....	94	8	-	-	1	-
Walpole .....	103	14	-	-	-	-
Westmoreland .....	37	1	-	-	-	-
Winchester .....	93	16	-	2	-	-
Totals .....	1,951	209	-	20	39	-

COOS County DEMOCRATIC	GOVERNOR					
	Gallen, d	Wingate, d	Bussey, r	D'Allesandro, r	Thomson, r	Scatter
Atkinson and GIL. Ac. Gt.	-	-	-	-	-	-
Bean's Grant	-	-	-	-	-	-
Bean's Purchase	-	-	-	-	-	-
Berlin—Ward 1	377	56	-	-	27	-
Berlin—Ward 2	367	37	-	5	27	-
Berlin—Ward 3	265	46	-	2	27	-
Berlin—Ward 4	302	63	-	1	30	-
Cambridge	-	-	-	-	-	-
Carroll	35	4	-	-	3	-
Chandler's Purchase	-	-	-	-	-	-
Clarksville	5	1	-	2	1	-
Colebrook	33	11	-	-	-	-
Columbia	2	2	-	-	2	-
Crawford's Purchase	-	-	-	-	-	-
Cutt's Grant	-	-	-	-	-	-
Dalton	20	3	-	-	-	-
Dix's Grant	-	-	-	-	-	-
Dixville	3	-	-	-	2	-
Dummer	16	4	-	1	1	-
Errol	5	2	-	-	-	-
Erving's Grant or Loc.	-	-	-	-	-	-
Gorham	219	42	-	5	22	-
Green's Grant	-	-	-	-	-	-
Hadley's Purchase	-	-	-	-	-	-
Jefferson	15	13	1	-	1	-
Kilkenny	-	-	-	-	-	-
Lancaster	111	15	-	-	-	-
Low and Burbank's Grant	-	-	-	-	-	-
Martin's Location	-	-	-	-	-	-
Milan	44	7	-	-	10	-
Millsfield	-	-	-	-	-	-
Northumberland	269	47	-	-	31	-
Odell	-	-	-	-	-	-
Pinkham's Grant	1	-	-	-	-	-
Pittsburg	15	3	-	-	-	-
Randolph	14	1	-	-	-	-
Sargent's Purchase	-	-	-	-	-	-
Second College Grant	-	-	-	-	-	-
Shelburne	7	3	-	-	3	-
Stark	23	11	-	-	11	-
Stewartstown	11	4	-	-	-	-
Stratford	33	4	-	1	1	-
Success	-	-	-	-	-	-
Thompson and Mes's Pur.	-	-	-	-	-	-
Wentworth's Location	-	-	-	-	-	-
Whitefield	71	14	-	1	1	-
Totals	2,263	393	1	18	200	-

GRAFTON County DEMOCRATIC	GOVERNOR					
	Gallen, d	Wingate, d	Bussey, r	D'Allesandro, r	Thomson, r	Scatter
Alexandria .....	15	4	-	-	1	-
Ashland .....	44	6	-	-	8	-
Bath .....	12	4	-	-	2	-
Benton .....	1	-	-	-	-	-
Bethlehem .....	65	5	-	-	2	-
Bridgewater .....	12	3	-	-	-	-
Bristol .....	45	7	-	-	4	-
Campton .....	22	4	-	-	6	-
Canaan .....	82	8	-	1	5	-
Dorchester .....	7	1	-	-	-	-
Easton .....	8	-	-	-	-	-
Ellsworth .....	-	-	-	-	-	-
Enfield .....	55	6	-	-	1	1
Franconia .....	47	2	-	1	-	-
Grafton .....	13	4	-	-	6	-
Groton .....	14	5	-	-	-	-
Hanover .....	371	18	-	-	-	-
Haverhill .....	52	15	-	1	11	-
Hebron .....	7	-	-	-	-	-
Holderness .....	28	1	-	-	3	-
Landaff .....	5	2	-	-	1	-
Lebanon—Ward 1 .....	114	7	-	1	5	1
Lebanon—Ward 2 .....	106	11	-	-	7	-
Lebanon—Ward 3 .....	101	10	-	2	2	-
Lincoln .....	25	22	-	-	4	-
Lisbon .....	17	7	-	-	-	-
Livermore .....	-	-	-	-	-	-
Littleton .....	282	13	-	3	7	-
Lyman .....	10	4	-	-	-	-
Lyme .....	47	3	-	-	-	-
Monroe .....	21	3	-	-	2	-
Orange .....	10	1	-	-	-	-
Orford .....	17	8	-	-	-	-
Piermont .....	18	2	-	-	-	-
Plymouth .....	102	13	-	1	6	-
Rumney .....	21	3	-	-	4	-
Sugar Hill .....	19	1	-	-	-	-
Thornton .....	14	2	-	-	3	-
Warren .....	16	2	-	-	2	-
Waterville Valley .....	9	2	-	-	-	-
Wentworth .....	9	3	-	-	-	-
Woodstock .....	21	5	-	-	7	-
Totals .....	1,884	217	-	10	99	2

HILLSBOROUGH County DEMOCRATIC	GOVERNOR					
	Gallen, d	Wingate, d	Bussey, r	D'Allesandro, r	Thomson, r	Scatter
Amherst .....	144	18	-	1	3	-
Antrim .....	50	12	-	-	-	-
Bedford .....	333	144	-	24	35	-
Bennington.....	17	4	-	-	1	-
Brookline.....	55	11	-	-	3	1
Deering.....	25	4	-	-	-	-
Fracestown.....	26	5	-	-	-	-
Goffstown.....	563	311	-	-	-	-
Greenfield.....	27	8	-	-	2	-
Greenville.....	51	19	-	1	9	-
Hancock.....	43	3	-	-	-	-
Hillsborough.....	69	18	-	-	12	1
Hollis.....	119	19	-	-	1	-
Hudson.....	772	127	-	-	12	-
Litchfield.....	99	31	-	3	6	-
Lyndeborough.....	27	7	-	1	1	-
Manchester—Ward 1 ..	632	210	-	8	7	-
Manchester—Ward 2 ..	562	249	-	9	13	-
Manchester—Ward 3 ..	501	248	-	6	27	1
Manchester—Ward 4 ..	472	257	-	6	5	-
Manchester—Ward 5 ..	453	313	-	-	-	-
Manchester—Ward 6 ..	614	382	-	6	26	-
Manchester—Ward 7 ..	541	308	1	4	14	-
Manchester—Ward 8 ..	586	357	-	13	13	-
Manchester—Ward 9 ..	627	359	-	14	17	1
Manchester—Ward 10 ..	626	337	-	9	14	-
Manchester—Ward 11 ..	482	311	-	4	9	-
Manchester—Ward 12 ..	748	407	-	1	11	-
Mason.....	35	5	-	-	-	-
Merrimack.....	322	94	-	6	25	-
Milford.....	170	63	-	-	20	-
Mont Vernon.....	35	5	-	-	1	-
Nashua—Ward 1.....	410	29	1	8	4	1
Nashua—Ward 2.....	295	30	-	-	3	-
Nashua—Ward 3.....	318	37	-	4	2	-
Nashua—Ward 4.....	332	35	-	-	1	-
Nashua—Ward 5.....	419	54	-	-	-	-
Nashua—Ward 6.....	639	117	2	1	2	-
Nashua—Ward 7.....	497	60	-	4	5	-
Nashua—Ward 8.....	596	81	-	2	5	-
Nashua—Ward 9.....	358	39	-	4	7	1
New Boston.....	58	21	-	-	1	-
New Ipswich.....	47	9	-	-	12	-
Pelham.....	392	64	-	-	9	1
Peterborough.....	151	29	-	-	-	-
Sharon.....	6	3	-	-	1	-
Temple.....	21	2	-	-	-	-
Weare.....	63	14	-	1	2	-
Wilton.....	102	34	-	-	11	-
Windsor.....	7	1	-	-	1	-
Totals.....	14,537	5,305	4	140	353	7

MERRIMACK County DEMOCRATIC	GOVERNOR					
	Gallen, d	Wingate, d	Bussey, r	D'Allesandro, r	Thomson, r	Scatter
Allenstown.....	223	77	-	2	11	1
Andover.....	40	7	-	-	-	-
Boscawen.....	75	6	-	-	5	-
Bow.....	123	12	-	1	5	-
Bradford.....	37	5	-	1	1	-
Canterbury.....	73	4	-	3	-	-
Chichester.....	47	3	-	-	1	-
Concord—Ward 1.....	154	18	-	3	3	-
Concord—Ward 2.....	179	21	-	-	-	-
Concord—Ward 3.....	124	9	-	-	-	-
Concord—Ward 4.....	163	8	-	-	-	-
Concord—Ward 5.....	115	6	-	-	-	-
Concord—Ward 6.....	140	17	-	1	2	-
Concord—Ward 7.....	206	15	-	3	2	1
Concord—Ward 8.....	205	13	-	-	-	-
Danbury.....	19	5	-	-	-	-
Dunbarton.....	39	3	-	-	2	-
Epsom.....	72	5	-	-	3	-
Franklin—Ward 1.....	68	4	-	-	5	-
Franklin—Ward 2.....	98	9	-	-	2	-
Franklin—Ward 3.....	96	13	-	-	1	4
Henniker.....	80	11	-	-	-	-
Hill.....	25	1	-	3	-	-
Hooksett.....	284	108	-	-	-	-
Hopkinton.....	137	10	-	3	1	-
Loudon.....	48	6	-	-	3	-
Newbury.....	22	8	-	-	2	-
New London.....	55	2	-	-	1	-
Northfield.....	74	9	-	-	2	2
Pembroke.....	228	40	-	-	-	-
Pittsfield.....	83	12	-	3	9	-
Salisbury.....	20	2	-	-	1	-
Sutton.....	32	1	-	1	-	-
Warner.....	78	7	-	-	-	-
Webster.....	22	2	-	2	-	-
Wilmot.....	39	4	-	-	1	-
Totals.....	3,523	483	-	26	63	8

ROCKINGHAM County DEMOCRATIC	GOVERNOR					
	Gallen, d	Wingate, d	Bussey, r	D'Allesandto, r	Thomson, r	Scatter
Atkinson.....	98	19	-	1	6	1
Auburn.....	78	47	-	7	14	-
Brentwood.....	55	9	-	-	4	-
Candia.....	70	28	-	-	-	-
Chester.....	44	10	-	1	6	-
Danville.....	30	10	-	-	4	-
Deerfield.....	50	14	-	1	7	-
Derry.....	318	85	-	-	-	-
East Kingston.....	18	1	-	-	1	-
Epping.....	116	23	-	-	-	-
Exeter.....	372	52	-	3	3	-
Fremont.....	33	13	-	1	3	-
Greenland.....	129	5	-	-	-	-
Hampstead.....	132	15	-	-	3	-
Hampton.....	428	73	-	2	13	-
Hampton Falls.....	38	6	-	-	-	-
Kensington.....	54	3	-	-	1	-
Kingston.....	93	23	-	4	13	-
Londonderry.....	265	66	-	5	15	-
New Castle.....	57	2	-	-	-	-
Newfields.....	41	1	-	-	3	-
Newington.....	42	1	-	-	-	-
Newmarket.....	350	60	1	1	38	-
Newton.....	64	15	-	1	1	-
North Hampton.....	105	17	-	3	-	-
Northwood.....	59	13	-	1	6	-
Nottingham.....	68	7	-	-	1	-
Plaistow.....	122	22	-	4	2	-
Portsmouth—Ward 1.....	197	17	-	-	-	-
Portsmouth—Ward 2.....	137	14	-	4	1	-
Portsmouth—Ward 3.....	127	16	-	-	-	-
Portsmouth—Ward 4.....	190	26	-	-	-	-
Portsmouth—Ward 5.....	170	11	-	-	-	-
Portsmouth—Ward 6.....	176	29	-	-	1	-
Raymond.....	111	32	-	-	36	-
Rye.....	143	25	-	-	-	7
Salem.....	1,043	174	-	-	18	-
Sandown.....	56	12	-	-	5	-
Seabrook.....	131	35	-	-	5	-
South Hampton.....	36	7	-	-	-	-
Stratham.....	84	13	-	-	4	1
Windham.....	145	28	-	2	8	-
Totals.....	6,076	1,079	1	41	222	9

STRAFFORD County DEMOCRATIC	GOVERNOR					
	Gallen, d	Wingate, d	Bussey, r	D'Allesandro, r	Thomson, r	Scatter
Barrington .....	121	8	-	3	6	-
Dover—Ward 1 .....	265	41	-	-	-	-
Dover—Ward 2 .....	285	51	-	-	3	-
Dover—Ward 3 .....	300	55	-	1	2	-
Dover—Ward 4 .....	262	40	-	3	5	-
Dover—Ward 5 .....	234	38	-	8	8	-
Dover—Ward 6 .....	178	25	-	-	1	-
Durham .....	325	14	-	2	-	-
Farmington .....	126	20	-	-	6	-
Lee .....	91	4	-	-	-	-
Madbury .....	54	4	-	-	3	-
Middleton .....	25	6	-	1	2	-
Milton .....	73	10	-	-	6	-
New Durham .....	27	2	-	1	2	-
Rochester—Ward 1 .....	110	19	-	-	2	-
Rochester—Ward 2 .....	101	16	-	1	5	-
Rochester—Ward 3 .....	149	31	-	-	10	-
Rochester—Ward 4 .....	263	36	-	-	-	-
Rochester—Ward 5 .....	103	19	-	9	-	-
Rollinsford .....	127	19	-	-	3	-
Somersworth—Ward 1 .....	126	21	-	-	-	-
Somersworth—Ward 2 .....	113	14	-	2	-	-
Somersworth—Ward 3 .....	95	40	-	2	-	-
Somersworth—Ward 4 .....	116	19	-	-	3	-
Somersworth—Ward 5 .....	122	17	-	-	3	1
Strafford .....	48	4	-	-	-	-
Totals .....	3,839	573	-	24	83	1

SULLIVAN County DEMOCRATIC	GOVERNOR					
	Gallen, d	Wingate, d	Bussey, r	D'Allesandro, r	Thomson, r	Scatter
Acworth .....	17	-	-	-	-	-
Charlestown .....	102	23	-	-	2	-
Claremont—Ward 1 .....	124	13	-	-	5	-
Claremont—Ward 2 .....	312	31	-	2	10	-
Claremont—Ward 3 .....	317	30	-	-	-	-
Cornish .....	57	2	-	-	1	-
Croydon .....	16	-	-	-	-	-
Goshen .....	50	3	-	3	1	-
Grantham .....	28	2	-	-	-	-
Langdon .....	6	-	-	-	-	-
Lempster .....	44	4	-	-	2	-
Newport .....	356	36	-	4	18	1
Plainfield .....	43	2	-	1	2	-
Springfield .....	14	4	-	-	1	-
Sunapee .....	67	14	-	1	8	1
Unity .....	41	2	-	-	-	-
Washington .....	1	12	-	-	-	-
Totals .....	1,595	178	-	11	50	2

SUMMARY BY COUNTIES REPUBLICAN	U.S. SENATOR												
	Bradley, r	Brady, r	Campaigne, r	Chimento, r	Hager, r	Marvel, r	Powell, r	Roberts, Jr., r	Rudman, r	Smith, r	Sununu, r	Durkin, d	Sullivan, d
Belknap .....	342	322	480	24	582	68	900	1,658	865	104	783	2	-
Carroll .....	424	868	508	26	610	201	889	501	820	125	987	-	-
Cheshire .....	1,715	273	456	30	689	65	* 721	338	1,279	38	770	8	-
Coos .....	283	1,318	238	21	217	35	642	176	276	82	337	4	-
Grafton .....	2,371	1,267	430	28	531	90	1,402	543	841	154	933	15	-
Hillsborough .....	1,138	2,939	2,817	180	2,619	280	3,118	839	7,010	148	4,757	10	-
Merrimack .....	1,159	970	1,003	63	1,419	122	1,842	1,415	3,929	127	1,830	4	-
Rockingham .....	931	1,094	1,679	91	2,096	490	3,636	1,161	3,062	256	4,865	14	3
Strafford .....	414	227	588	22	577	82	1,035	474	1,484	91	1,028	13	-
Sullivan .....	584	148	296	17	481	42	676	292	640	41	595	4	1
Totals .....	9,361	9,426	8,495	502	9,821	1,475	14,861	7,397	20,206	1,166	16,885	74	4

BELKNAP County REPUBLICAN	U.S. SENATOR												
	Bradley, r	Brady, r	Campaigne, r	Chimento, r	Hager, r	Marvel, r	Powell, r	Roberts, Jr., r	Rudman, r	Smith, r	Sununu, r	Durkin, d	Sullivan, d
Alton .....	13	27	31	0	78	10	78	240	56	3	91	-	-
Barnstead .....	8	17	21	0	26	3	46	113	27	1	46	1	-
Belmont .....	20	25	35	0	31	7	87	98	65	7	54	-	-
Center Harbor .....	8	8	11	1	14	3	29	23	37	2	23	-	-
Gilford .....	65	43	74	0	119	7	98	227	120	9	147	1	-
Gilmanton .....	10	13	13	1	8	2	33	262	30	1	22	-	-
Laconia—Ward 1 .....	15	21	13	10	42	6	48	97	57	22	51	-	-
Laconia—Ward 2 .....	6	14	21	1	4	3	39	39	34	2	25	-	-
Laconia—Ward 3 .....	27	22	45	2	48	2	71	131	52	31	40	-	-
Laconia—Ward 4 .....	8	8	25	0	17	0	37	53	23	0	25	-	-
Laconia—Ward 5 .....	6	12	10	0	7	0	30	47	23	0	14	-	-
Laconia—Ward 6 .....	26	25	32	2	46	11	65	106	54	16	74	-	-
Meredith .....	77	28	66	1	47	8	121	122	143	4	96	-	-
New Hampton .....	16	11	6	1	45	3	34	17	29	2	17	-	-
Sanbornton .....	16	7	44	2	18	1	17	38	45	1	27	-	-
Tilton .....	21	41	33	3	32	2	67	45	70	3	31	-	-
Totals .....	342	322	480	24	582	68	900	1,658	865	104	783	2	-

CARROLL County REPUBLICAN	U.S. SENATOR												
	Bradley, r	Brady, r	Campaigne, r	Chimento, r	Hager, r	Marvel, r	Powell, r	Roberts, Jr., r	Rudman, r	Smith, r	Sununu, r	Durkin, d	Sullivan, d
Albany .....	3	12	3	0	12	0	9	2	7	4	11	-	-
Bartlett .....	17	49	24	0	24	20	37	39	17	11	39	-	-
Brookfield .....	9	6	23	0	15	2	16	15	10	4	25	-	-
Chatham .....	2	4	5	0	3	0	5	1	1	2	2	-	-
Conway .....	115	274	62	5	111	40	167	76	82	19	195	-	-
Eaton .....	7	11	4	0	9	1	10	3	5	0	6	-	-
Efingham .....	3	13	3	1	18	8	8	5	12	7	10	-	-
Freedom .....	14	48	5	2	17	3	14	12	7	2	10	-	-
Hart's Location .....	0	1	0	0	0	0	0	0	2	0	0	-	-
Hale's Location .....	0	0	0	0	0	0	0	0	0	0	4	-	-
Jackson .....	20	22	13	1	8	2	15	22	27	4	35	-	-
Madison .....	9	66	9	3	16	6	33	9	23	3	25	-	-
Moultonborough .....	37	57	41	2	88	15	112	56	113	16	105	-	-
Ossipee .....	26	78	16	6	34	36	105	41	39	12	57	-	-
Sandwich .....	32	15	13	0	29	2	54	18	99	3	36	-	-
Tamworth .....	36	72	14	0	26	16	51	21	36	14	46	-	-
Tuftonboro .....	22	38	143	0	36	7	39	35	75	3	110	-	-
Wakefield .....	10	38	47	4	66	32	68	24	50	11	82	-	-
Wolfeboro .....	62	64	83	2	98	11	142	122	215	10	189	-	-
Totals .....	424	868	508	26	610	201	889	501	820	125	987	-	-

CHESHIRE County REPUBLICAN	U.S. SENATOR												
	Bradley, r	Brady, r	Campaigne, r	Chimento, r	Hager, r	Maivel, r	Powell, r	Roberts, Jr., r	Rudman, r	Smith, r	Sununu, r	Durkin, d	Sullivan, d
Alstead . . . . .	33	8	13	3	15	1	17	5	34	1	25	1	-
Chesterfield . . . . .	52	6	7	4	33	4	37	16	55	2	28	-	-
Dublin . . . . .	37	15	33	3	52	1	26	7	55	2	52	-	-
Fitzwilliam . . . . .	14	5	17	3	39	2	47	23	62	-	11	-	-
Gilsum . . . . .	6	-	4	1	12	2	4	2	10	-	6	-	-
Harrisville . . . . .	20	3	7	2	15	-	15	5	25	-	6	-	-
Hinsdale . . . . .	41	24	4	-	14	2	47	10	13	3	12	-	-
Jaffrey . . . . .	41	12	63	3	78	3	94	36	103	2	83	1	-
Keene—Ward 1 . . . . .	141	12	17	-	14	8	27	13	45	1	40	-	-
Keene—Ward 2 . . . . .	133	12	33	1	33	5	25	10	65	1	27	-	-
Keene—Ward 3 . . . . .	135	15	12	-	29	3	24	19	83	1	37	-	-
Keene—Ward 4 . . . . .	248	50	30	-	60	6	79	34	137	4	68	2	-
Keene—Ward 5 . . . . .	232	18	21	1	39	2	27	20	102	2	60	-	-
Marlborough . . . . .	41	4	34	-	11	5	18	26	39	-	12	-	-
Marlow . . . . .	17	1	3	1	3	-	6	1	7	1	2	-	-
Nelson . . . . .	9	3	7	-	8	-	9	4	11	1	9	-	-
Richmond . . . . .	10	5	4	-	13	-	8	4	18	-	3	-	-
Rindge . . . . .	25	8	18	-	55	-	34	9	85	5	85	-	-
Roxbury . . . . .	9	-	2	-	4	-	2	1	5	-	1	-	-
Stoddard . . . . .	21	16	6	2	11	-	5	-	19	2	15	-	-
Sullivan . . . . .	22	1	6	-	7	-	2	2	8	2	10	-	-
Surry . . . . .	31	1	10	-	4	-	10	2	25	2	7	-	-
Swanzy . . . . .	214	16	32	1	43	7	45	17	94	4	53	1	-
Troy . . . . .	22	6	11	1	16	4	16	6	28	1	14	3	-
Walpole . . . . .	62	13	44	2	44	4	60	43	88	-	56	-	-
Westmoreland . . . . .	48	7	11	1	8	-	18	7	38	1	22	-	-
Winchester . . . . .	59	12	7	1	29	6	19	16	25	-	26	-	-
<b>Totals . . . . .</b>	<b>1,715</b>	<b>273</b>	<b>456</b>	<b>30</b>	<b>689</b>	<b>65</b>	<b>721</b>	<b>338</b>	<b>1,279</b>	<b>38</b>	<b>770</b>	<b>8</b>	<b>-</b>

COOS County REPUBLICAN	U.S. SENATOR												
	<i>Bradley, r</i>	<i>Brady, r</i>	<i>Campaigne, r</i>	<i>Chimento, r</i>	<i>Hager, r</i>	<i>Marvel, r</i>	<i>Powell, r</i>	<i>Roberts, Jr., r</i>	<i>Rudman, r</i>	<i>Smith, r</i>	<i>Sununu, r</i>	<i>Durkin, d</i>	<i>Sullivan, d</i>
Atkinson and Gil. Ac. Gt	-	-	-	-	-	-	-	-	-	-	-	-	-
Bean's Grant	-	-	-	-	-	-	-	-	-	-	-	-	-
Bean's Purchase	-	-	-	-	-	-	-	-	-	-	-	-	-
Berlin—Ward 1	92	5	9	0	4	0	36	2	11	4	10	-	-
Berlin—Ward 2	14	88	33	0	20	1	33	5	25	8	15	-	-
Berlin—Ward 3	27	201	64	2	26	4	52	19	28	8	31	-	-
Berlin—Ward 4	4	33	4	0	3	0	8	1	4	2	1	-	-
Cambridge	-	-	-	-	-	-	-	-	-	-	-	-	-
Carroll	5	30	2	1	4	0	15	5	2	6	18	-	-
Chandler's Purchase	-	-	-	-	-	-	-	-	-	-	-	-	-
Clarksville	2	2	1	0	7	2	21	0	0	1	1	-	-
Colebrook	21	64	13	2	33	2	73	37	35	10	13	-	-
Columbia	3	13	3	0	4	1	11	1	1	2	9	-	-
Crawford's Purchase	-	-	-	-	-	-	-	-	-	-	-	-	-
Cutt's Grant	-	-	-	-	-	-	-	-	-	-	-	-	-
Dalton	2	23	6	0	2	0	15	3	1	7	28	-	-
Dix's Grant	-	0	-	-	-	-	-	-	-	-	-	-	-
Dixville	1	1	1	0	3	1	0	1	1	1	5	1	-
Dummer	1	21	0	0	1	0	4	0	3	0	0	-	-
Errol	3	17	0	0	6	0	7	0	3	0	1	-	-
Erving's Grant or Loc.	-	-	-	-	-	-	-	-	-	-	-	-	-
Gorham	12	122	26	4	27	2	51	13	25	6	19	-	-
Green's Grant	-	-	-	-	-	-	-	-	-	-	-	-	-
Hadley's Purchase	-	-	-	-	-	-	-	-	-	-	-	-	-
Jefferson	4	158	3	0	0	2	3	3	2	0	5	-	-
Kilkenny	-	-	-	-	-	-	-	-	-	-	-	-	-
Lancaster	10	189	13	2	33	18	84	46	40	7	83	-	-
Low and Burbank's Grant	-	-	-	-	-	-	-	-	-	-	-	-	-
Martin's Location	-	-	-	-	-	-	-	-	-	-	-	-	-
Milan	8	89	2	0	1	0	9	3	3	3	4	1	-
Millsfield	2	0	0	0	0	0	0	0	6	0	0	-	-
Northumberland	15	38	14	6	18	1	67	6	23	6	26	-	-
Odell	-	-	-	-	-	-	-	-	-	-	-	-	-
Pinkham's Grant	-	-	-	-	-	-	-	-	-	-	-	-	-
Pittsburg	11	34	8	1	5	0	46	3	9	2	12	-	-
Randolph	1	35	7	0	7	0	11	6	7	2	4	1	-
Sargent's Purchase	-	-	-	-	-	-	-	-	-	-	-	-	-
Second College Grant	-	-	-	-	-	-	-	-	-	-	-	-	-
Shelburne	11	13	8	0	5	0	5	1	3	0	9	-	-
Stark	3	20	4	1	1	0	14	4	7	1	6	-	-
Stewartstown	3	19	4	1	1	0	19	5	3	0	3	-	-
Stratford	4	17	2	1	0	0	11	1	5	1	5	-	-
Success	-	-	-	-	-	-	-	-	-	-	-	-	-
Thompson and Mes's Pur.	0	1	0	0	0	0	0	0	0	0	0	-	-
Wentworth's Location	3	9	0	0	0	0	0	1	0	1	1	-	-
Whitefield	21	76	11	-	6	1	47	10	29	4	28	1	-
Totals	283	1,318	238	21	217	35	642	176	276	82	337	4	-

GRAFTON County REPUBLICAN	U.S. SENATOR												
	Bradley, r	Brady, r	Campaigne, r	Chimento, r	Hager, r	Marvel, r	Powell, r	Roberts, Jr., r	Rudman, r	Smith, r	Sununu, r	Durkin, d	Sullivan, d
Alexandria	18	7	4	1	23	7	12	9	12	-	10	-	-
Ashland	14	32	11	1	23	7	57	11	29	3	27	-	-
Bath	26	16	12	2	4	2	34	37	22	4	21	-	-
Benton	2	6	1	-	3	-	11	-	4	2	1	-	-
Bethlehem	19	77	6	-	9	-	36	10	7	15	29	-	-
Bridgewater	11	8	7	2	22	2	27	6	19	-	18	-	-
Bristol	39	23	12	-	70	10	72	71	47	1	39	-	-
Campton	29	52	22	-	9	3	44	11	46	2	43	1	-
Canaan	102	27	7	2	15	1	38	32	22	2	16	-	-
Dorchester	12	2	1	-	2	-	10	3	8	2	4	-	-
Easton	8	11	2	-	1	1	3	3	7	3	1	1	-
Ellsworth	1	3	1	1	-	-	5	-	7	1	3	-	-
Enfield	95	22	9	-	14	1	36	15	24	3	17	-	-
Franconia	18	41	7	3	2	1	18	7	19	2	19	-	-
Grafton	19	7	3	-	8	1	9	4	6	-	9	-	-
Groton	6	1	5	-	7	1	5	-	7	-	5	-	-
Hanover	770	13	12	-	36	3	31	14	47	-	38	-	-
Haverhill	94	86	12	3	24	13	211	49	57	22	76	2	-
Hebron	23	8	8	-	12	-	9	3	6	3	10	1	-
Holderness	22	22	11	-	16	3	36	22	29	2	58	-	-
Landaff	1	7	5	-	1	-	7	1	8	4	11	-	-
Lebanon—Ward 1	198	4	25	1	16	-	33	17	18	2	43	-	-
Lebanon—Ward 2	104	2	18	2	9	-	27	30	6	1	15	-	-
Lebanon—Ward 3	175	8	20	-	35	1	37	48	26	-	30	-	-
Lincoln	7	30	16	-	7	8	39	4	16	2	19	-	-
Lisbon	21	67	2	1	15	1	35	11	17	11	24	-	-
Livermore	-	-	-	-	-	-	-	-	-	-	-	-	-
Littleton	84	343	53	-	36	7	130	25	50	32	62	3	-
Lyman	6	7	4	-	4	3	6	3	3	1	8	-	-
Lyme	114	7	5	2	7	1	18	10	19	1	12	2	-
Monroe	11	27	15	-	2	-	32	10	15	7	27	-	-
Orange	18	-	1	-	2	2	4	3	-	1	1	1	-
Orford	88	30	5	-	8	2	31	10	16	1	15	-	-
Piermont	40	13	-	-	4	-	30	7	5	1	13	1	-
Plymouth	60	104	41	2	40	5	103	20	109	2	93	1	-
Rumney	39	28	26	2	21	4	55	3	30	4	33	-	-
Sugar Hill	16	36	3	1	1	-	19	12	13	4	11	-	-
Thornton	12	19	18	-	10	3	23	8	21	4	24	-	-
Warren	20	31	7	-	4	2	27	6	6	5	18	1	-
Waterville Valley	5	-	1	-	-	-	4	2	10	-	3	-	-
Wentworth	10	22	8	1	2	-	13	1	12	2	10	-	-
Woodstock	14	18	4	1	7	1	25	5	16	2	17	1	-
Totals	2,371	1,267	430	28	531	90	1,402	543	841	154	933	15	-

HILLSBOROUGH County REPUBLICAN	U.S. SENATOR												
	Bradley, r	Brady, r	Campaigne, r	Chimento, r	Hager, r	Marvel, r	Powell, r	Roberts, Jr., r	Rudman, r	Smith, r	Sununu, r	Durkin, d	Sullivan, d
Amherst	78	170	93	4	177	8	67	25	354	2	317	-	-
Antrim	13	9	25	2	61	11	61	8	95	-	33	-	-
Bedford	72	549	123	3	101	9	186	49	279	5	253	-	-
Bennington	3	11	4	1	25	1	42	9	14	-	19	-	-
Brookline	14	5	21	32	22	4	28	2	77	1	28	-	-
Deering	13	7	11	-	16	3	28	3	42	1	26	-	-
Francestown	21	19	16	1	29	2	41	5	29	1	60	-	-
Goffstown	41	196	335	3	86	6	203	50	155	15	311	-	-
Greenfield	9	12	9	-	19	2	24	4	49	1	23	-	-
Greenville	1	5	9	2	27	-	19	4	14	-	43	-	-
Hancock	43	6	11	1	58	1	33	11	117	-	69	-	-
Hillsborough	12	43	39	3	50	11	103	16	159	3	46	-	-
Hollis	19	25	43	16	62	8	52	19	379	3	59	-	-
Hudson	39	57	101	9	124	12	45	48	388	6	99	2	-
Litchfield	5	33	42	2	18	1	31	13	44	1	51	-	-
Lyndeborough	8	4	6	1	65	4	24	9	54	-	25	2	-
Manchester—Ward 1	84	199	159	7	87	7	129	79	479	10	358	-	-
Manchester—Ward 2	29	175	114	3	61	14	149	41	246	10	228	-	-
Manchester—Ward 3	16	104	60	2	48	2	67	25	69	6	99	1	-
Manchester—Ward 4	12	95	32	1	23	7	77	12	50	6	103	-	-
Manchester—Ward 5	6	41	48	1	26	12	67	11	31	8	76	-	-
Manchester—Ward 6	15	121	104	3	37	12	108	25	80	4	122	1	-
Manchester—Ward 7	10	45	52	2	35	3	106	11	52	2	88	-	-
Manchester—Ward 8	15	78	84	2	42	6	120	12	103	7	155	-	-
Manchester—Ward 9	9	31	107	4	38	1	89	10	54	2	101	-	-
Manchester—Ward 10	12	73	105	1	55	7	103	9	74	7	162	-	-
Manchester—Ward 11	7	33	55	1	32	4	62	8	33	3	39	1	-
Manchester—Ward 12	16	59	85	-	59	5	118	15	81	2	126	-	-
Mason	1	3	6	10	15	1	10	4	16	1	9	-	-
Merrimack	51	152	158	6	97	11	95	41	276	12	152	-	-
Milford	45	149	60	8	102	16	130	21	216	-	215	-	-
Mont Vernon	10	19	22	4	30	3	20	2	54	1	41	-	-
Nashua—Ward 1	26	19	103	3	71	10	37	20	384	4	107	-	-
Nashua—Ward 2	37	15	133	2	65	4	40	21	400	2	84	-	-
Nashua—Ward 3	21	14	37	3	30	4	18	6	211	2	44	-	-
Nashua—Ward 4	6	3	16	2	24	4	13	9	62	-	14	-	-
Nashua—Ward 5	8	13	39	3	53	12	14	6	154	2	39	-	-
Nashua—Ward 6	7	17	38	1	31	6	22	5	152	-	35	-	-
Nashua—Ward 7	9	12	18	1	32	3	20	4	86	1	24	-	-
Nashua—Ward 8	21	28	67	5	111	5	36	24	366	5	63	1	-
Nashua—Ward 9	21	34	45	4	42	13	27	12	112	2	49	-	-
New Boston	22	42	22	3	41	9	38	40	43	1	68	-	-
New Ipswich	6	7	15	3	43	4	55	5	75	2	52	-	-
Pelham	7	9	18	2	96	2	47	6	86	-	139	-	-
Peterborough	168	56	42	5	135	4	174	30	308	2	221	1	-
Sharon	4	6	3	-	4	-	7	2	20	-	9	-	-
Temple	13	6	9	1	11	1	15	11	24	-	53	-	-
Weare	20	83	62	2	48	4	75	19	61	3	100	-	-
Wilton	11	47	10	4	54	1	35	18	92	2	114	1	-
Windsor	2	-	1	1	1	-	8	-	1	-	6	-	-
Totals	1,138	2,939	2,817	180	2,619	280	3,118	839	6,800	148	4,757	10	-

U.S. SENATOR

MERRIMACK County REPUBLICAN	U.S. SENATOR												
	Bradley, r	Brady, r	Campaigne, r	Chimento, r	Hager, r	Marvel, r	Powell, r	Roberts, Jr., r	Rudman, r	Smith, r	Sununu, r	Durkin, d	Sullivan, d
Allenstown . . . . .	8	22	34	1	19	0	38	18	50	3	45	-	-
Andover . . . . .	27	10	21	1	16	2	36	19	31	2	28	-	-
Boscawen . . . . .	26	18	21	1	15	0	51	33	96	3	32	2	-
Bow . . . . .	49	39	56	1	77	4	75	89	274	4	132	-	-
Bradford . . . . .	17	16	13	3	44	7	28	43	53	3	20	1	-
Canterbury . . . . .	16	6	12	3	15	0	31	18	82	3	28	-	-
Chichester . . . . .	10	11	14	1	23	0	24	49	33	4	32	-	-
Concord—Ward 1 . . . . .	35	23	39	3	35	7	70	44	168	2	74	-	-
Concord—Ward 2 . . . . .	56	46	51	4	68	9	94	99	313	8	89	-	-
Concord—Ward 3 . . . . .	50	22	32	5	45	3	45	50	235	6	47	-	-
Concord—Ward 4 . . . . .	48	18	43	2	40	2	54	40	167	2	59	-	-
Concord—Ward 5 . . . . .	49	8	9	2	17	4	34	37	157	2	32	-	-
Concord—Ward 6 . . . . .	23	17	22	3	30	5	39	46	107	2	33	1	-
Concord—Ward 7 . . . . .	57	38	49	2	64	5	72	87	310	6	63	-	-
Concord—Ward 8 . . . . .	62	33	60	5	93	6	78	83	283	10	123	-	-
Danbury . . . . .	8	12	3	0	12	2	26	11	14	1	7	-	-
Dunbarton . . . . .	16	21	23	0	25	1	21	17	38	2	59	-	-
Epsom . . . . .	19	44	36	1	42	8	45	60	61	8	67	-	-
Franklin—Ward 1 . . . . .	17	25	13	3	9	3	43	17	41	3	30	-	-
Franklin—Ward 2 . . . . .	17	17	12	1	6	4	23	14	25	2	9	-	-
Franklin—Ward 3 . . . . .	18	23	25	2	22	2	56	14	53	2	21	-	-
Henniker . . . . .	24	21	40	3	49	5	52	21	61	1	40	-	-
Hill . . . . .	10	4	5	1	10	0	13	10	21	1	13	-	-
Hooksett . . . . .	47	169	103	5	96	6	171	33	153	22	192	-	-
Hopkinton . . . . .	102	70	41	2	91	1	72	138	307	3	107	-	-
Loudon . . . . .	10	12	14	0	18	5	38	29	56	0	40	-	-
Newbury . . . . .	29	10	23	1	35	6	33	6	33	1	18	-	-
New London . . . . .	166	57	27	0	156	4	119	44	195	1	74	-	-
Northfield . . . . .	19	28	21	3	19	1	45	37	50	7	26	-	-
Pembroke . . . . .	25	28	41	0	55	10	103	58	196	4	110	-	-
Pittsfield . . . . .	8	38	27	2	53	2	52	71	57	6	61	-	-
Salisbury . . . . .	8	8	6	0	20	0	24	10	22	0	18	-	-
Sutton . . . . .	23	10	20	1	22	0	31	9	38	0	9	-	-
Warner . . . . .	32	25	27	1	44	2	60	36	86	2	65	-	-
Webster . . . . .	11	12	9	0	23	4	28	11	35	0	17	-	-
Wilmot . . . . .	17	9	11	0	11	2	18	14	28	1	10	-	-
Totals . . . . .	1,159	970	1,003	63	1,419	122	1,842	1,415	3,929	127	1,830	4	-

ROCKINGHAM County REPUBLICAN	U.S. SENATOR												
	Bradley, r	Brady, r	Campaigne, r	Chimento, r	Hager, r	Marvel, r	Powell, r	Roberts, Jr., r	Rudman, r	Smith, r	Sununu, r	Durkin, d	Sullivan, d
Atkinson.....	10	40	15	1	33	2	24	15	20	2	212	-	-
Auburn.....	6	26	35	2	24	8	58	7	25	20	84	-	-
Brentwood.....	18	16	29	4	25	8	57	10	33	4	45	-	-
Candia.....	18	39	62	1	47	25	138	37	63	10	102	-	-
Chester.....	10	20	74	-	57	17	64	32	46	2	61	-	-
Danville.....	6	2	12	2	23	6	39	11	17	2	47	-	-
Deerfield.....	13	20	22	4	39	18	73	19	60	3	74	-	-
Derry.....	77	132	144	6	207	22	272	161	184	43	360	3	3
East Kingston.....	2	-	12	-	20	7	28	4	18	11	50	-	-
Epping.....	22	43	23	1	20	18	60	-	56	2	92	-	-
Exeter.....	179	79	116	6	154	24	381	78	301	25	364	1	-
Fremont.....	7	13	30	3	26	16	43	11	11	3	45	-	-
Greenland.....	20	22	67	-	19	3	75	15	106	5	53	-	-
Hampstead.....	14	12	53	-	47	11	105	26	48	8	178	3	-
Hampton.....	68	54	133	2	162	27	308	97	221	13	167	1	-
Hampton Falls.....	15	16	24	-	20	4	120	11	52	2	31	-	-
Kensington.....	12	6	18	8	12	1	25	6	67	3	30	-	-
Kingston.....	21	51	92	1	74	13	91	21	37	11	116	-	-
Londonderry.....	40	125	103	4	118	14	127	65	199	6	313	-	-
New Castle.....	30	3	5	-	15	1	30	40	49	-	13	-	-
Newfields.....	3	11	9	1	7	6	29	6	28	1	37	-	-
Newington.....	5	7	7	1	10	2	25	9	48	-	24	-	-
Newmarket.....	23	36	26	-	23	3	57	9	58	2	31	2	-
Newton.....	4	13	28	5	33	6	59	11	23	4	55	-	-
North Hampton.....	31	21	30	-	70	6	124	22	105	5	71	-	-
Northwood.....	9	17	54	-	38	13	101	37	60	3	87	3	-
Nottingham.....	12	17	16	2	14	16	51	10	30	2	49	-	-
Plaistow.....	12	45	39	2	75	7	75	37	18	11	139	-	-
Portsmouth—Ward 1.....	28	9	15	-	24	-	75	15	76	2	39	-	-
Portsmouth—Ward 2.....	26	16	27	3	20	1	60	25	83	1	25	-	-
Portsmouth—Ward 3.....	9	11	26	2	10	1	44	7	60	8	25	-	-
Portsmouth—Ward 4.....	16	14	36	2	22	7	69	13	144	5	31	1	-
Portsmouth—Ward 5.....	18	27	11	3	13	10	61	19	83	7	18	-	-
Portsmouth—Ward 6.....	10	9	24	2	6	1	29	8	39	3	26	-	-
Raymond.....	15	25	45	3	82	127	114	26	40	3	82	-	-
Rye.....	53	44	63	-	102	9	134	56	209	5	94	-	-
Salem.....	20	30	54	16	223	4	117	29	93	9	1,131	-	-
Sandown.....	5	5	19	1	20	10	67	13	16	4	55	-	-
Seabrook.....	11	3	33	1	29	6	116	103	28	1	91	-	-
South Hampton.....	8	1	3	-	5	4	23	4	13	-	9	-	-
Stratham.....	15	5	29	-	56	4	58	29	148	1	99	-	-
Windham.....	10	9	16	2	72	2	30	7	47	4	210	-	-
Totals.....	931	1,094	1,679	91	2,096	490	3,636	1,161	3,062	256	4,865	14	3



*New Hampshire State Flag*



STRAFFORD County REPUBLICAN	U.S. SENATOR												
	Bradley, r	Brady, r	Campaigne, r	Chimento, r	Hager, r	Marvel, r	Powell, r	Roberts, Jr., r	Rudman, r	Smith, r	Sununu, r	Durkin, d	Sullivan, d
Barrington .....	18	25	51	0	30	6	47	51	74	7	52	-	-
Dover—Ward 1 .....	16	0	35	0	36	3	65	12	90	4	38	-	-
Dover—Ward 2 .....	11	1	20	0	12	2	39	9	56	3	12	2	-
Dover—Ward 3 .....	13	7	20	2	16	4	150	13	93	6	66	-	-
Dover—Ward 4 .....	12	14	35	1	23	5	58	18	83	5	64	2	-
Dover—Ward 5 .....	24	20	33	2	29	3	58	24	133	6	81	1	-
Dover—Ward 6 .....	10	8	36	3	17	1	46	7	61	4	44	-	-
Durham .....	113	32	28	2	64	1	57	52	253	5	128	-	-
Farmington .....	16	14	29	3	29	7	80	57	60	5	60	-	-
Lee .....	33	11	14	0	21	2	30	14	59	3	34	-	-
Madbury .....	12	2	10	0	10	4	6	8	37	0	20	1	-
Middleton .....	3	3	5	0	2	2	10	2	8	1	1	-	-
Milton .....	5	10	37	4	24	4	25	24	43	4	41	-	-
New Durham .....	4	7	9	0	15	1	29	24	23	3	43	-	-
Rochester—Ward 1 .....	21	9	27	0	34	4	49	16	58	6	51	4	-
Rochester—Ward 2 .....	37	17	27	0	44	3	52	21	72	5	37	1	-
Rochester—Ward 3 .....	14	3	30	1	26	1	43	18	34	5	46	-	-
Rochester—Ward 4 .....	11	13	25	1	34	3	35	26	45	4	38	1	-
Rochester—Ward 5 .....	14	18	32	1	38	7	69	26	46	4	44	1	-
Rollinsford .....	9	2	14	0	17	4	20	8	18	2	32	-	-
Somersworth—Ward 1 .....	3	1	19	1	14	2	16	16	30	2	17	-	-
Somersworth—Ward 2 .....	1	2	6	0	3	2	6	2	21	1	18	-	-
Somersworth—Ward 3 .....	3	5	8	0	6	1	13	0	14	1	19	-	-
Somersworth—Ward 4 .....	1	1	8	0	2	1	12	6	13	1	14	-	-
Somersworth—Ward 5 .....	0	1	11	0	0	0	4	0	12	3	4	-	-
Strafford .....	10	1	19	1	31	9	16	20	48	1	24	-	-
Totals .....	414	227	588	22	577	82	1,035	474	1,484	91	1,028	13	-

SULLIVAN County REPUBLICAN	U.S. SENATOR												
	Bradley, r	Brady, r	Campaigne, r	Chimento, r	Hager, r	Marvel, r	Powell, r	Roberts, Jr., r	Rudman, r	Smith, r	Sununu, r	Durkin, d	Sullivan, d
Acworth .....	6	7	8	0	13	1	29	18	33	1	11	-	-
Charlestown.....	55	9	21	1	70	2	61	41	47	3	80	-	-
Claremont—Ward 1 .....	32	8	23	1	14	8	50	13	71	2	53	-	1
Claremont—Ward 2 .....	60	20	65	2	39	3	91	69	138	1	157	-	-
Claremont—Ward 3 .....	17	6	21	0	24	2	46	6	44	3	52	-	-
Cornish.....	42	5	13	2	11	0	25	13	28	1	19	-	-
Croydon .....	7	2	1	0	8	1	21	0	12	0	7	-	-
Goshen .....	15	4	9	0	5	1	26	4	12	1	7	-	-
Grantham.....	59	10	4	0	14	0	22	13	8	0	12	-	-
Langdon .....	10	4	8	2	7	0	11	8	13	1	8	-	-
Lempster .....	9	9	14	2	48	1	13	0	18	1	11	-	-
Newport .....	85	23	37	4	86	6	125	21	114	4	78	1	-
Plainfield .....	79	7	5	0	2	0	19	63	19	0	12	-	-
Springfield.....	16	7	5	0	19	0	17	4	14	0	10	-	-
Sunapee .....	63	23	41	0	88	8	88	12	54	19	55	3	-
Unity.....	5	2	7	0	8	5	16	7	6	1	23	-	-
Washington .....	24	2	14	3	25	4	16	0	9	3	0	-	-
Totals .....	584	148	296	17	481	42	676	292	640	41	595	4	1

SUMMARY BY COUNTIES DEMOCRATIC	U.S. SENATOR												
	Durkin, d	Sullivan, d	Bradley, r	Brady, r	Campaigne, r	Chimento, r	Hager, r	Marvel, r	Powell, r	Roberts, Jr., r	Rudman, r	Smith, r	Sununu, r
Belknap .....	1,269	297	7	-	5	-	3	1	4	24	4	-	3
Carroll .....	701	132	-	1	1	-	-	-	1	2	1	-	-
Cheshire .....	1,794	334	16	5	2	-	5	-	4	1	6	-	4
Coos .....	2,196	489	-	56	-	-	1	-	2	-	-	-	-
Grafton .....	1,756	329	8	2	7	-	2	-	-	1	2	1	9
Hillsborough .....	14,343	5,142	5	13	10	1	12	2	15	6	43	-	37
Merrimack .....	3,245	722	2	2	6	-	2	-	1	4	4	1	4
Rockingham .....	6,170	1,157	8	9	6	-	5	1	11	4	13	3	26
Strafford .....	3,925	623	1	4	-	-	-	3	2	-	8	-	4
Sullivan .....	1,534	261	5	3	-	-	2	-	1	-	6	-	3
Totals .....	36,933	9,486	52	95	37	1	32	7	41	42	87	5	90

BELKNAP County DEMOCRATIC	U.S. SENATOR												
	Durkin, d	Sullivan, d	Bradley, r	Brady, r	Campaigne, r	Chimento, r	Hager, r	Marvel, r	Powell, r	Roberts, Jr., r	Rudman, r	Smith, r	Sununu, r
Alton .....	69	14	-	-	-	-	-	-	-	-	-	-	-
Barnstead .....	63	22	-	-	-	-	-	-	1	5	-	-	1
Belmont .....	103	22	1	-	3	-	1	-	-	1	1	-	-
Center Harbor .....	24	3	-	-	-	-	-	-	-	-	1	-	-
Gilford .....	124	35	3	-	-	-	-	-	-	1	-	-	-
Gilmanton .....	66	8	2	-	-	-	2	-	-	15	-	-	1
Laconia—Ward 1 .....	55	16	-	-	-	-	-	-	2	-	-	-	-
Laconia—Ward 2 .....	126	31	-	-	-	-	-	1	-	1	1	-	-
Laconia—Ward 3 .....	100	14	-	-	-	-	-	-	-	-	-	-	-
Laconia—Ward 4 .....	96	19	-	-	-	-	-	-	-	-	-	-	-
Laconia—Ward 5 .....	98	22	-	-	1	-	-	-	-	1	-	-	-
Laconia—Ward 6 .....	105	20	-	-	-	-	-	-	-	-	-	-	-
Meredith .....	88	22	-	-	-	-	-	-	-	-	-	-	-
New Hampton .....	31	11	-	-	-	-	-	-	-	-	-	-	1
Sanbornton .....	54	8	1	-	1	-	-	-	-	-	1	-	-
Tilton .....	67	30	-	-	-	-	-	-	1	-	-	-	-
Totals .....	1269	297	7	-	5	-	3	1	4	24	4	-	3

		U.S. SENATOR											
CARROLL County DEMOCRATIC	Durkin, d	Sullivan, d	Bradley, r	Brady, r	Campaigne, r	Chimento, r	Hager, r	Marvel, r	Powell, r	Roberts, Jr., r	Rudman, r	Smith, r	Sununu, r
	Albany .....	10	1	-	-	-	-	-	-	-	-	-	-
Bartlett .....	29	4	-	-	-	-	-	-	-	-	-	-	-
Brookfield .....	15	3	-	-	-	-	-	-	-	-	-	-	-
Chatham .....	4	1	-	-	-	-	-	-	-	-	-	-	-
Conway .....	200	41	-	-	-	-	-	-	-	-	-	-	-
Eaton .....	1	7	-	-	-	-	-	-	-	-	-	-	-
Effingham .....	18	4	-	-	-	-	-	-	-	-	-	-	-
Freedom .....	21	5	-	-	-	-	-	-	-	-	-	-	-
Hart's Location .....	1	1	-	-	-	-	-	-	-	-	-	-	-
Hale's Location .....	-	-	-	-	-	-	-	-	-	-	-	-	-
Jackson .....	28	1	-	-	-	-	-	-	-	-	-	-	-
Madison .....	27	5	-	-	-	-	-	-	-	-	-	-	-
Moultonborough .....	46	12	-	-	1	-	-	-	-	1	-	-	-
Ossipee .....	52	16	-	-	-	-	-	-	-	-	-	-	-
Sandwich .....	55	9	-	-	-	-	-	-	1	-	1	-	-
Tamworth .....	53	4	-	-	-	-	-	-	-	-	-	-	-
Tuftonboro .....	13	1	-	1	-	-	-	-	-	-	-	-	-
Wakefield .....	39	7	-	-	-	-	-	-	-	-	-	-	-
Wolfeboro .....	89	10	-	-	-	-	-	-	-	-	-	-	-
Totals .....	701	132	-	1	1	-	-	-	1	2	1	-	-

CHESHIRE County DEMOCRATIC	U.S. SENATOR												
	Durkin, d	Sullivan, d	Bradley, r	Brady, r	Campaigne, r	Chimento, r	Hager, r	Marvel, r	Powell, r	Roberts, Jr., r	Rudman, r	Smith, r	Sununu, r
Alstead . . . . .	31	4	-	-	-	-	-	-	-	-	-	-	-
Chesterfield . . . . .	60	15	-	-	-	-	-	-	-	-	-	-	-
Dublin . . . . .	53	7	-	-	-	-	-	-	-	-	-	-	-
Fitzwilliam . . . . .	31	2	-	-	-	-	-	-	-	-	-	-	-
Gilsum . . . . .	22	2	-	-	-	-	1	-	-	-	-	-	-
Harrisville . . . . .	27	4	1	-	-	-	-	-	-	-	-	-	-
Hinsdale . . . . .	108	20	1	-	-	-	-	-	-	-	-	-	-
Jaffrey . . . . .	84	16	-	-	-	-	2	-	1	-	1	-	1
Keene—Ward 1 . . . . .	172	35	3	-	-	-	-	1	-	-	-	-	-
Keene—Ward 2 . . . . .	134	29	-	-	-	-	-	-	-	-	-	-	1
Keene—Ward 3 . . . . .	93	15	3	-	-	-	-	-	-	-	2	-	-
Keene—Ward 4 . . . . .	187	43	4	2	-	-	-	-	-	-	-	-	-
Keene—Ward 5 . . . . .	149	36	2	-	1	-	-	-	-	-	1	-	-
Marlborough . . . . .	50	4	-	-	-	-	-	-	-	-	-	-	-
Marlow . . . . .	11	2	1	-	-	-	-	-	-	-	-	-	-
Nelson . . . . .	17	2	-	-	-	-	-	-	-	-	-	-	1
Richmond . . . . .	7	2	-	-	1	-	-	-	-	-	-	-	-
Rindge . . . . .	32	3	-	-	-	-	-	-	-	-	-	-	-
Roxbury . . . . .	11	-	-	-	-	-	-	-	-	-	-	-	-
Stoddard . . . . .	23	5	-	1	-	-	-	-	-	-	-	-	-
Sullivan . . . . .	25	3	-	-	-	-	-	-	-	-	-	-	-
Surry . . . . .	20	3	-	-	-	-	-	-	-	-	-	-	-
Swanzy . . . . .	139	19	1	1	-	-	1	-	1	-	-	-	-
Troy . . . . .	81	17	-	1	-	-	-	-	1	-	-	-	-
Walpole . . . . .	99	23	-	-	-	-	-	-	-	-	-	-	-
Westmoreland . . . . .	32	7	-	-	-	-	-	-	-	-	-	-	-
Winchester . . . . .	96	16	-	-	-	-	-	-	-	-	-	-	-
Totals . . . . .	1794	334	16	5	2	-	5	-	4	1	6	-	4

COOS County DEMOCRATIC	U.S. SENATOR												
	Durkin, d	Sullivan, d	Bradley, r	Brady, r	Campaigne, r	Chimento, r	Hager, r	Marvel, r	Powell, r	Roberts, Jr., r	Rudman, r	Smith, r	Sununu, r
Atkinson and Gil, Ac. Gt. ....	-	-	-	-	-	-	-	-	-	-	-	-	-
Bean's Grant .....	-	-	-	-	-	-	-	-	-	-	-	-	-
Bean's Purchase .....	-	-	-	-	-	-	-	-	-	-	-	-	-
Berlin—Ward 1 .....	353	87	-	-	-	-	-	-	-	-	-	-	-
Berlin—Ward 2 .....	333	80	-	9	-	-	-	-	-	-	-	-	-
Berlin—Ward 3 .....	251	69	-	17	-	-	-	-	2	-	-	-	-
Berlin—Ward 4 .....	294	73	-	8	-	-	-	-	-	-	-	-	-
Cambridge .....	-	-	-	-	-	-	-	-	-	-	-	-	-
Carroll .....	33	4	-	1	-	-	-	-	-	-	-	-	-
Chandler's Purchase .....	-	-	-	-	-	-	-	-	-	-	-	-	-
Clarksville .....	6	1	-	2	-	-	-	-	-	-	-	-	-
Colebrook .....	34	12	-	-	-	-	-	-	-	-	-	-	-
Columbia .....	6	-	-	-	-	-	-	-	-	-	-	-	-
Crawford's Purchase .....	-	-	-	-	-	-	-	-	-	-	-	-	-
Cutt's Grant .....	-	-	-	-	-	-	-	-	-	-	-	-	-
Dalton .....	19	4	-	-	-	-	-	-	-	-	-	-	-
Dix's Grant .....	-	-	-	-	-	-	-	-	-	-	-	-	-
Dixville .....	4	2	-	-	-	-	-	-	-	-	-	-	-
Dummer .....	18	3	-	1	-	-	-	-	-	-	-	-	-
Errol .....	4	2	-	-	-	-	-	-	-	-	-	-	-
Erving's Grant or Loc. ....	-	-	-	-	-	-	-	-	-	-	-	-	-
Gorham .....	230	51	-	-	-	-	-	-	-	-	-	-	-
Green's Grant .....	-	-	-	-	-	-	-	-	-	-	-	-	-
Hadley's Purchase .....	-	-	-	-	-	-	-	-	-	-	-	-	-
Jefferson .....	11	3	-	5	-	-	-	-	-	-	-	-	-
Kilkenny .....	-	-	-	-	-	-	-	-	-	-	-	-	-
Lancaster .....	95	13	-	-	-	-	-	-	-	-	-	-	-
Low and Burbank's Grant .....	-	-	-	-	-	-	-	-	-	-	-	-	-
Martin's Location .....	-	-	-	-	-	-	-	-	-	-	-	-	-
Milan .....	43	6	-	8	-	-	-	-	-	-	-	-	-
Millsfield .....	-	-	-	-	-	-	-	-	-	-	-	-	-
Northumberland .....	284	43	-	-	-	-	-	-	-	-	-	-	-
Odell .....	-	-	-	-	-	-	-	-	-	-	-	-	-
Pinkham's Grant .....	1	-	-	-	-	-	-	-	-	-	-	-	-
Pittsburg .....	12	5	-	-	-	-	1	-	-	-	-	-	-
Randolph .....	13	2	-	1	-	-	-	-	-	-	-	-	-
Sargent's Purchase .....	-	-	-	-	-	-	-	-	-	-	-	-	-
Second College Grant .....	-	-	-	-	-	-	-	-	-	-	-	-	-
Shelburne .....	11	3	-	-	-	-	-	-	-	-	-	-	-
Stark .....	24	3	-	4	-	-	-	-	-	-	-	-	-
Stewartstown .....	16	2	-	-	-	-	-	-	-	-	-	-	-
Stratford .....	31	7	-	-	-	-	-	-	-	-	-	-	-
Success .....	-	-	-	-	-	-	-	-	-	-	-	-	-
Thompson and Mes's Pur. ....	-	-	-	-	-	-	-	-	-	-	-	-	-
Wentworth's Location .....	-	-	-	-	-	-	-	-	-	-	-	-	-
Whitefield .....	70	15	-	-	-	-	-	-	-	-	-	-	-
Totals .....	2196	489	-	56	-	-	1	-	2	-	-	-	-

GRAFTON County DEMOCRATIC	U.S. SENATOR												
	Durkin, d	Sullivan, d	Bradley, r	Brady, r	Campaigne, r	Chimento, r	Hager, r	Marvel, r	Powell, r	Roberts, Jr., r	Rudman, r	Smith, r	Sununu, r
Alexandria	11	8	-	-	-	-	-	-	-	-	-	-	-
Ashland	48	7	-	-	-	-	-	-	-	-	-	-	-
Bath	13	2	-	1	-	-	-	-	-	-	-	-	-
Benton	-	-	-	-	-	-	-	-	-	-	-	-	-
Bethlehem	55	14	-	-	-	-	-	-	-	-	-	-	-
Bridgewater	9	6	-	-	-	-	-	-	-	-	-	-	-
Bristol	42	14	-	-	-	-	-	-	-	-	-	-	-
Campton	19	8	-	-	-	-	-	-	-	-	-	-	-
Canaan	82	11	-	-	-	-	-	-	-	-	-	-	-
Dorchester	7	1	-	-	-	-	-	-	-	-	-	-	-
Easton	8	-	-	-	-	-	-	-	-	-	-	-	-
Ellsworth	-	-	-	-	-	-	-	-	-	-	-	-	-
Enfield	52	7	1	-	-	-	-	-	-	-	-	-	-
Franconia	40	7	-	1	-	-	-	-	-	-	-	-	-
Grafton	19	5	-	-	-	-	-	-	-	-	-	-	-
Groton	14	4	-	-	-	-	-	-	-	-	-	-	-
Hanover	329	40	-	-	-	-	-	-	-	-	-	-	-
Haverhill	58	12	-	-	-	-	-	-	-	-	-	-	-
Hebron	5	-	-	-	1	-	-	-	-	-	-	-	1
Holderness	27	2	-	-	-	-	-	-	-	-	-	-	2
Landaff	9	-	-	-	-	-	-	-	-	-	-	-	-
Lebanon—Ward 1	99	24	3	-	-	-	-	-	-	-	-	-	-
Lebanon—Ward 2	108	13	-	-	-	-	2	-	-	-	-	-	1
Lebanon—Ward 3	94	12	4	-	-	-	-	-	-	2	-	-	-
Lincoln	40	15	-	-	-	-	-	-	-	-	-	-	-
Lisbon	21	4	-	-	-	-	-	-	-	-	-	-	-
Livermore	-	-	-	-	-	-	-	-	-	-	-	-	-
Littleton	218	45	-	-	5	-	-	-	-	1	-	1	4
Lyman	8	7	-	-	-	-	-	-	-	-	-	-	-
Lyme	42	9	-	-	-	-	-	-	-	-	-	-	-
Monroe	23	2	-	-	-	-	-	-	-	-	-	-	-
Orange	10	2	-	-	-	-	-	-	-	-	-	-	-
Orford	25	2	-	-	-	-	-	-	-	-	-	-	-
Piermont	15	4	-	-	-	-	-	-	-	-	-	-	-
Plymouth	93	16	-	-	-	-	-	-	-	-	-	-	-
Rumney	23	5	-	-	-	-	-	-	-	-	-	-	-
Sugar Hill	19	3	-	-	-	-	-	-	-	-	-	-	-
Thornton	14	3	-	-	1	-	-	-	-	-	-	-	-
Warren	16	2	-	-	-	-	-	-	-	-	-	-	1
Waterville Valley	9	1	-	-	-	-	-	-	-	-	-	-	-
Wentworth	9	6	-	-	-	-	-	-	-	-	-	-	-
Woodstock	23	6	-	-	-	-	-	-	-	-	-	-	-
Totals	1,756	329	8	2	7	-	2	-	-	1	2	1	9

HILLSBOROUGH County DEMOCRATIC	U.S. SENATOR												
	Durkin, d	Sullivan, d	Bradley, r	Brady, r	Campaigne, r	Chimento, r	Hager, r	Marvel, r	Powell, r	Roberts, Jr., r	Rudman, r	Smith, r	Sununu, r
Amherst	121	38	-	1	-	-	-	-	-	-	2	-	-
Antrim	54	10	-	-	-	-	-	-	-	-	-	-	-
Bedford	408	115	-	7	2	-	-	-	2	1	2	-	3
Bennington	22	3	-	-	-	-	-	-	-	-	-	-	-
Brookline	47	21	-	-	-	1	-	-	-	-	-	-	-
Deering	23	4	-	-	-	-	-	-	-	-	-	-	-
Francestown	28	5	-	-	-	-	-	-	-	-	-	-	-
Goffstown	721	241	-	-	-	-	-	-	-	-	-	-	-
Greenfield	27	14	-	-	-	-	-	-	-	-	-	-	-
Greenville	50	30	-	-	-	-	-	-	-	-	-	-	3
Hancock	43	2	-	-	-	-	-	-	-	-	-	-	-
Hillsborough	73	24	-	-	-	-	-	-	-	-	1	-	-
Hollis	93	39	-	-	-	-	-	-	-	-	1	-	-
Hudson	585	312	-	1	-	1	-	-	-	2	4	-	-
Litchfield	108	40	-	-	108	-	-	-	-	-	-	-	-
Lyndeborough	21	9	-	-	1	-	2	-	-	-	-	-	1
Manchester—Ward 1	672	183	2	1	-	-	-	-	-	-	2	-	3
Manchester—Ward 2	671	184	-	-	-	-	-	1	-	-	5	-	2
Manchester—Ward 3	623	174	-	-	2	-	-	-	3	-	-	-	2
Manchester—Ward 4	611	163	-	1	1	-	-	-	-	-	-	-	2
Manchester—Ward 5	588	234	-	-	-	-	-	-	-	-	-	-	-
Manchester—Ward 6	786	284	-	-	-	-	1	3	-	2	-	-	-
Manchester—Ward 7	683	224	-	-	-	-	-	1	-	-	-	-	1
Manchester—Ward 8	728	266	-	-	-	-	-	2	-	1	-	-	1
Manchester—Ward 9	792	264	-	-	-	-	3	-	-	-	-	-	5
Manchester—Ward 10	799	238	-	1	-	-	-	1	-	1	-	-	1
Manchester—Ward 11	625	221	-	-	-	-	1	-	-	-	-	-	1
Manchester—Ward 12	942	274	-	-	-	-	1	-	-	1	2	-	1
Mason	33	9	-	-	-	-	-	-	-	-	-	-	-
Merrimack	305	136	-	-	-	-	-	-	-	-	-	-	-
Milford	166	81	-	-	-	-	-	-	-	-	-	-	-
Mont Vernon	29	10	-	-	-	-	-	1	-	-	-	-	-
Nashua—Ward 1	300	117	-	1	2	-	1	-	-	-	5	-	-
Nashua—Ward 2	217	75	2	-	1	-	-	-	-	-	2	-	-
Nashua—Ward 3	238	97	-	-	-	-	-	1	-	5	-	-	-
Nashua—Ward 4	245	98	-	-	-	-	1	-	-	1	-	-	-
Nashua—Ward 5	311	138	-	-	-	-	-	-	-	2	-	-	1
Nashua—Ward 6	451	231	-	-	-	-	-	-	-	-	-	-	-
Nashua—Ward 7	330	199	-	1	-	-	-	-	-	-	1	-	3
Nashua—Ward 8	455	230	-	-	-	-	-	1	1	6	-	-	2
Nashua—Ward 9	266	127	-	-	-	-	1	-	-	-	-	-	-
New Boston	64	13	-	-	-	-	-	-	-	-	-	-	-
New Ipswich	54	12	-	-	-	-	-	1	-	-	-	-	-
Pelham	349	114	-	-	-	-	-	-	-	-	-	-	1
Peterborough	134	37	2	-	-	-	-	-	-	-	1	-	-
Sharon	5	4	-	-	-	-	-	-	-	-	-	-	-
Temple	19	4	-	-	-	-	-	-	-	-	-	-	-
Weare	55	18	1	-	-	-	1	-	-	-	1	-	2
Wilton	92	42	-	-	-	-	-	-	1	-	-	-	3
Windsor	9	-	-	-	-	-	-	-	-	-	-	-	-
Totals	14,343	5,142	5	13	10	1	12	2	15	6	43	-	37

MERRIMACK County DEMOCRATIC	U.S. SENATOR												
	Durkin, d	Sullivan, d	Bradley, r	Brady, r	Campaigne, r	Chimento, r	Hager, r	Marvel, r	Powell, r	Roberts, Jr., r	Rudman, r	Smith, r	Sununu, r
Allenstown.....	243	74	-	-	-	-	-	-	-	3	-	-	-
Andover.....	39	7	-	-	-	-	-	-	-	-	-	-	-
Boscawen.....	66	15	-	1	-	-	-	-	-	-	1	-	-
Bow.....	114	26	-	-	-	-	-	-	-	-	-	-	-
Bradford.....	39	5	-	-	-	-	-	-	-	-	-	-	-
Canterbury.....	70	9	-	-	-	-	-	-	-	-	-	1	-
Chichester.....	40	12	-	-	-	-	-	-	-	-	-	-	-
Concord—Ward 1.....	135	32	-	-	-	-	1	-	-	-	-	-	-
Concord—Ward 2.....	168	26	-	-	-	-	-	-	-	-	-	-	-
Concord—Ward 3.....	110	15	-	-	-	-	-	-	-	-	1	-	-
Concord—Ward 4.....	135	31	-	-	-	-	-	-	-	-	-	-	-
Concord—Ward 5.....	99	12	-	-	-	-	-	-	-	-	-	-	-
Concord—Ward 6.....	7	30	-	-	-	-	-	-	-	-	-	-	-
Concord—Ward 7.....	186	38	-	-	-	-	-	-	-	-	-	-	-
Concord—Ward 8.....	180	33	-	-	-	-	-	-	-	-	-	-	-
Danbury.....	19	5	-	-	-	-	-	-	-	-	-	-	-
Dunbarton.....	36	6	-	1	-	-	-	-	-	-	-	-	-
Epsom.....	70	15	-	-	-	-	-	-	-	-	-	-	-
Franklin—Ward 1.....	67	12	-	-	-	-	-	-	-	-	-	-	2
Franklin—Ward 2.....	97	15	-	-	-	-	-	-	-	-	-	-	-
Franklin—Ward 3.....	84	25	-	-	-	-	-	-	-	-	-	-	-
Henniker.....	86	11	-	-	-	-	-	-	-	-	-	-	-
Hill.....	28	-	-	-	-	-	-	-	-	-	-	-	1
Hooksett.....	342	92	-	-	5	-	-	-	-	-	-	-	-
Hopkinton.....	123	26	-	-	1	-	-	-	-	-	-	-	-
Loudon.....	40	18	1	-	-	-	-	-	-	-	-	-	1
Newbury.....	23	7	-	-	-	-	-	-	-	-	-	-	-
New London.....	48	9	-	-	-	-	-	-	-	-	-	-	-
Northfield.....	63	19	-	-	-	-	1	-	-	-	-	-	-
Pembroke.....	218	60	-	-	-	-	-	-	-	-	-	-	-
Pittsfield.....	95	8	-	-	-	-	-	-	-	-	-	-	-
Salisbury.....	18	5	-	-	-	-	-	-	-	-	-	-	-
Sutton.....	28	5	-	-	-	-	-	-	-	-	-	-	-
Warner.....	71	11	-	-	-	-	-	-	-	-	1	-	-
Webster.....	19	5	1	-	-	-	-	-	-	-	-	-	-
Wilmot.....	39	3	-	-	-	-	-	-	-	1	-	-	-
Totals.....	3,245	722	2	2	6	-	2	-	1	4	4	1	4

ROCKINGHAM County DEMOCRATIC	U.S. SENATOR												
	Durkin, d	Sullivan, d	Bradley, r	Brady, r	Campaigne, r	Chimento, r	Hager, r	Marvel, r	Powell, r	Roberts, Jr., r	Rudman, r	Smith, r	Sununu, r
Atkinson.....	94	25	-	-	-	-	2	-	-	-	-	-	4
Auburn.....	110	31	-	-	-	-	-	-	-	-	-	-	-
Brentwood.....	54	13	-	-	-	-	-	-	1	-	1	-	-
Candia.....	85	26	-	-	-	-	-	-	-	-	-	-	-
Chester.....	46	13	-	1	-	-	-	-	-	-	1	-	-
Danville.....	36	8	-	-	-	-	-	-	-	-	-	-	-
Deerfield.....	60	8	1	-	-	-	-	-	1	-	-	-	1
Derry.....	339	92	4	1	2	-	1	-	1	2	2	1	7
East Kingston.....	18	3	-	-	-	-	-	-	-	-	-	-	-
Epping.....	124	7	-	-	-	-	-	-	-	-	-	-	-
Exeter.....	369	54	-	1	-	-	-	-	-	-	-	2	-
Fremont.....	36	14	-	-	-	-	-	-	-	-	1	-	-
Greenland.....	126	14	-	-	-	-	-	-	-	-	-	-	-
Hampstead.....	130	27	-	-	-	-	-	-	-	-	-	-	1
Hampton.....	423	73	-	-	-	-	-	-	-	-	-	-	-
Hampton Falls.....	39	8	-	-	-	-	-	-	-	-	-	-	-
Kensington.....	54	3	-	-	-	-	-	-	-	-	-	-	-
Kingston.....	99	29	2	-	2	-	-	-	-	-	-	-	3
Londonderry.....	270	83	-	-	-	-	-	-	-	-	-	-	-
New Castle.....	54	4	-	-	-	-	-	-	-	-	-	-	-
Newfields.....	34	11	-	-	1	-	-	-	-	-	-	-	-
Newington.....	41	3	-	-	-	-	-	-	-	-	-	-	-
Newmarket.....	365	71	-	2	1	-	1	1	8	-	2	-	4
Newton.....	66	12	-	-	-	-	-	-	-	-	-	-	-
North Hampton.....	96	26	-	-	-	-	-	-	-	-	-	-	-
Northwood.....	64	11	-	3	-	-	1	-	-	-	-	-	1
Nottingham.....	68	7	-	-	-	-	-	-	-	-	-	-	-
Plaistow.....	133	24	-	-	-	-	-	-	-	-	-	-	-
Portsmouth—Ward 1.....	183	16	-	-	-	-	-	-	-	-	-	-	-
Portsmouth—Ward 2.....	130	15	1	-	-	-	-	-	-	1	3	-	-
Portsmouth—Ward 3.....	131	14	-	-	-	-	-	-	-	-	-	-	-
Portsmouth—Ward 4.....	185	23	-	-	-	-	-	-	-	-	-	-	-
Portsmouth—Ward 5.....	164	10	-	-	-	-	-	-	-	-	-	-	-
Portsmouth—Ward 6.....	171	21	-	-	-	-	-	-	-	-	-	-	-
Raymond.....	133	36	-	-	-	-	-	-	-	-	-	-	-
Rye.....	151	27	-	-	-	-	-	-	-	-	-	-	-
Salem.....	1,033	192	-	-	-	-	-	-	-	-	-	-	-
Sandown.....	61	15	-	1	-	-	-	-	-	-	1	-	-
Seabrook.....	144	26	-	-	-	-	-	-	-	-	-	-	-
South Hampton.....	36	7	-	-	-	-	-	-	-	-	-	-	-
Stratham.....	78	17	-	-	-	-	-	-	-	-	2	-	1
Windham.....	137	38	-	-	-	-	-	-	-	-	-	-	4
Totals.....	6,170	1,157	8	9	6	-	5	1	11	4	13	3	26

STRAFFORD County DEMOCRATIC	U.S. SENATOR												
	Durkin, d	Sullivan, d	Bradley, r	Brady, r	Campaigne, r	Chimento, r	Hager, r	Marvel, r	Powell, r	Roberts, Jr., r	Rudman, r	Smith, r	Sununu, r
Barrington .....	113	17	-	-	-	-	-	-	-	1	3	-	-
Dover—Ward 1 .....	268	45	-	-	-	-	-	-	-	-	-	-	-
Dover—Ward 2 .....	300	50	-	-	-	-	-	-	-	-	-	-	-
Dover—Ward 3 .....	320	41	-	-	1	-	-	-	-	-	-	-	-
Dover—Ward 4 .....	258	39	-	-	1	-	-	1	-	-	-	-	-
Dover—Ward 5 .....	258	24	-	-	1	-	-	-	-	-	1	-	2
Dover—Ward 6 .....	186	24	-	-	-	-	-	-	-	-	-	-	-
Durham .....	297	34	-	-	-	-	-	-	-	-	-	-	-
Farmington .....	142	16	-	-	-	-	-	1	-	-	-	-	1
Lee .....	84	11	-	-	-	-	-	-	-	-	-	-	-
Madbury .....	51	8	-	-	-	-	-	-	-	-	-	-	-
Middleton .....	26	8	-	-	-	-	-	-	1	-	-	-	-
Milton .....	66	22	-	-	-	-	-	-	-	-	-	-	1
New Durham .....	33	4	-	-	1	-	-	-	-	-	-	-	-
Rochester—Ward 1 .....	123	15	-	-	-	-	-	-	-	-	-	-	-
Rochester—Ward 2 .....	99	24	-	-	-	-	-	1	-	-	-	-	-
Rochester—Ward 3 .....	164	41	-	-	-	-	-	-	-	1	-	-	-
Rochester—Ward 4 .....	279	40	-	-	-	-	-	-	-	-	-	-	-
Rochester—Ward 5 .....	105	23	-	-	-	-	-	-	-	-	-	-	-
Rollinsford .....	131	21	-	-	-	-	-	-	-	-	-	-	-
Somersworth—Ward 1 .....	114	35	-	-	-	-	-	-	-	-	-	-	-
Somersworth—Ward 2 .....	107	20	-	-	-	-	-	-	-	-	2	-	-
Somersworth—Ward 3 .....	107	13	-	-	-	-	-	-	-	1	-	-	-
Somersworth—Ward 4 .....	118	26	-	1	-	-	-	-	-	-	-	-	-
Somersworth—Ward 5 .....	134	13	-	-	-	-	-	-	-	-	-	-	-
Strafford .....	42	9	-	-	-	-	-	-	-	-	-	-	-
Totals .....	3,925	623	-	1	4	-	-	-	3	2	8	-	4

SULLIVAN County DEMOCRATIC	U.S. SENATOR											
	<i>Durkin, d</i>	<i>Sullivan, d</i>	<i>Bradley, r</i>	<i>Brady, r</i>	<i>Campaigne, r</i>	<i>Chimento, r</i>	<i>Hager, r</i>	<i>Marvel, r</i>	<i>Powell, r</i>	<i>Roberts, Jr., r</i>	<i>Rudman, r</i>	<i>Smith, r</i>
Acworth .....	16	1	-	-	-	-	-	-	-	-	-	-
Charlestown .....	86	29	-	-	-	-	-	-	-	-	-	-
Claremont—Ward 1 .....	116	29	-	1	-	-	-	-	-	-	-	-
Claremont—Ward 2 .....	307	46	-	-	-	-	1	-	-	-	-	3
Claremont—Ward 3 .....	312	34	-	-	-	-	-	-	-	-	-	-
Cornish .....	51	8	-	-	-	-	-	-	-	-	1	-
Croydon .....	16	1	-	-	-	-	-	-	-	-	-	-
Goshen .....	47	6	-	-	-	-	1	-	-	-	-	-
Grantham .....	21	6	2	-	-	-	-	-	-	-	-	-
Langdon .....	5	-	-	-	-	-	-	-	-	-	-	-
Lempster .....	45	3	-	-	-	-	-	-	-	-	-	-
Newport .....	339	65	2	2	-	-	-	-	-	-	4	-
Plainfield .....	41	5	1	-	-	-	-	-	-	-	-	-
Springfield .....	15	4	-	-	-	-	-	-	-	-	-	-
Sunapee .....	68	17	-	-	-	-	-	1	-	-	-	-
Unity .....	40	3	-	-	-	-	-	-	-	-	-	-
Washington .....	9	4	-	-	-	-	-	-	-	1	-	-
Totals .....	1,534	261	5	3	-	-	2	-	1	-	6	3

FIRST CONGRESSIONAL DISTRICT REPUBLICAN	Cobleigh, r	Hatch, r	Koenig, r	Mansfield, r	Mongan, r	Sanborn, r	Smith, r	D'Amours, d
Albany	6	14	8	1	1	4	25	-
Alton	92	180	15	5	14	20	265	-
Atkinson	48	16	4	11	9	184	51	-
Auburn	70	14	9	20	94	23	21	-
Barnstead	87	66	9	9	14	11	73	-
Barrington	121	21	7	35	27	15	102	1
Bartlett	57	41	21	9	10	7	98	-
Bedford	553	82	26	27	544	31	212	-
Belmont	111	53	24	40	25	11	122	-
Brentwood	48	19	3	43	13	41	45	-
Brookfield	10	34	1	4	3	1	74	-
Candia	151	25	7	86	137	40	30	-
Canterbury	52	22	11	5	35	7	43	-
Center Harbor	31	22	29	2	5	0	56	-
Chatham	7	5	2	2	0	0	5	-
Chester	80	30	4	54	37	50	86	-
Chichester	57	26	7	5	23	14	43	-
Conway	182	182	72	18	25	34	464	-
Danville	21	8	4	26	6	66	21	1
Deerfield	108	24	7	42	53	18	44	-
Derry	416	181	34	126	246	133	167	4
Dover-Ward 1	81	28	6	13	41	12	81	-
Dover-Ward 2	45	11	5	12	26	5	41	2
Dover-Ward 3	70	38	9	11	50	7	63	-
Dover-Ward 4	98	32	6	11	43	7	84	-
Dover-Ward 5	147	41	11	13	64	10	81	-
Dover-Ward 6	49	4	7	22	29	5	65	-
Durham	157	101	29	24	106	24	139	5
East Kingston	16	7	2	31	12	32	16	-
Eaton	9	18	3	2	3	1	17	-
Effingham	11	12	4	2	1	0	52	1
Epping	65	15	23	75	24	37	48	-
Epsom	103	40	10	17	42	22	112	-
Exeter	417	168	30	180	197	124	319	-
Farmington	86	53	8	11	12	13	131	-
Freedom	14	36	4	1	5	3	60	-
Fremont	29	11	3	55	12	45	20	2
Gilford	248	143	67	24	54	19	244	1
Gilmanton	89	73	31	14	21	17	91	1
Goffstown	384	60	26	58	366	28	200	-
Greenland	86	21	12	43	69	21	64	-
Hampstead	76	30	15	23	35	189	54	3
Hampton	275	96	41	186	123	104	202	1
Hampton Falls	60	28	8	33	26	29	48	-
Hale's Location	-	-	-	-	-	-	-	-
Hart's Location	5	-	-	-	-	1	5	-
Hooksett	324	70	17	26	321	27	116	-
Jackson	23	23	17	5	8	1	44	-
Kensington	38	30	8	29	7	16	28	1
Kingston	59	38	13	73	36	137	107	-
Laconia-Ward 1	122	34	29	8	40	11	52	-
Laconia-Ward 2	68	19	12	6	7	1	46	1
Laconia-Ward 3	164	45	21	6	33	4	76	-
Laconia-Ward 4	64	20	14	5	21	1	50	-
Laconia-Ward 5	44	22	12	4	13	1	31	-
Laconia-Ward 6	147	67	29	17	35	14	76	-
Lee	40	23	8	23	28	13	48	-
Londonderry	270	81	25	62	234	67	212	-
Loudon	32	10	9	9	29	8	45	-
Madbury	24	10	2	7	20	3	32	-
Madison	33	51	10	8	3	3	66	-

FIRST CONGRESSIONAL DISTRICT REPUBLICAN	Cobleigh, r	Hatch, r	Koenig, r	Mansfield, r	Mongan, r	Sanborn, r	Smith, r	D'Amours, d
Manchester-Ward 1.....	411	46	25	29	801	14	121	-
Manchester-Ward 2.....	311	43	17	16	496	19	100	1
Manchester-Ward 3.....	129	20	10	11	220	11	58	-
Manchester-Ward 4.....	104	22	6	11	192	7	47	-
Manchester-Ward 5.....	71	6	6	7	167	11	31	-
Manchester-Ward 6.....	175	24	10	17	302	13	62	1
Manchester-Ward 7.....	101	23	4	6	196	8	49	-
Manchester-Ward 8.....	163	24	8	18	291	21	69	1
Manchester-Ward 9.....	106	20	5	9	249	9	35	-
Manchester-Ward 10.....	140	22	12	3	321	3	76	-
Manchester-Ward 11.....	54	16	4	6	159	5	19	1
Manchester-Ward 12.....	168	29	6	13	235	10	57	1
Meredith.....	217	88	73	9	30	3	185	-
Merrimack.....	334	95	50	65	157	31	171	-
Middleton.....	5	6	0	0	2	0	19	-
Milton.....	35	37	9	10	8	1	101	-
Moultonborough.....	113	86	158	7	23	7	259	4
New Castle.....	58	10	4	10	39	5	35	1
New Durham.....	27	39	2	5	4	1	73	-
Newfields.....	32	16	4	21	9	11	27	-
New Hampton.....	44	18	22	3	9	4	50	-
Newington.....	31	11	4	19	25	9	21	-
Newmarket.....	58	20	8	16	17	25	85	5
Newton.....	39	22	7	27	4	82	25	-
Northfield.....	80	30	11	10	11	6	75	1
North Hampton.....	119	52	18	42	50	52	83	-
Northwood.....	79	43	8	60	38	71	81	1
Nottingham.....	43	18	23	53	16	16	40	1
Ossipee.....	75	96	25	7	12	3	224	-
Pittsfield.....	125	68	1	12	31	17	101	-
Plaiستow.....	59	57	12	18	9	181	55	-
Portsmouth-Ward 1.....	63	28	14	21	36	8	51	1
Portsmouth-Ward 2.....	80	17	7	14	61	11	37	1
Portsmouth-Ward 3.....	47	21	8	15	37	16	30	-
Portsmouth-Ward 4.....	91	28	14	20	74	14	56	-
Portsmouth-Ward 5.....	68	15	4	19	39	11	38	-
Portsmouth-Ward 6.....	41	11	7	12	11	9	38	-
Raymond.....	91	18	6	194	61	54	60	-
Rochester-Ward 1.....	50	45	9	13	24	4	107	2
Rochester-Ward 2.....	64	45	5	12	37	6	123	-
Rochester-Ward 3.....	50	39	13	8	15	5	75	-
Rochester-Ward 4.....	65	22	4	9	29	6	78	-
Rochester-Ward 5.....	62	37	15	20	26	9	99	-
Rollinsford.....	31	18	3	9	20	8	30	-
Rye.....	196	73	26	43	106	64	142	-
Sanbornton.....	46	17	18	5	18	18	66	1
Sandown.....	34	11	5	20	13	69	29	-
Sandwich.....	52	45	42	4	10	7	108	3
Seabrook.....	97	32	16	62	19	67	33	-
Somersworth-Ward 1.....	28	6	2	7	15	0	35	-
Somersworth-Ward 2.....	17	4	2	1	5	1	18	-
Somersworth-Ward 3.....	14	6	2	3	7	2	33	-
Somersworth-Ward 4.....	14	4	2	2	10	6	18	1
Somersworth-Ward 5.....	5	5	-	2	4	1	12	-
South Hampton.....	9	14	1	12	6	13	4	-
Strafford.....	40	32	6	12	10	5	63	-
Stratham.....	81	42	12	68	45	38	88	-
Tamworth.....	52	64	38	15	9	6	112	-
Tilton.....	130	50	17	20	29	12	67	1
Tuftonboro.....	77	97	13	7	6	2	282	-
Wakefield.....	34	111	10	6	11	13	227	-
Windham.....	69	36	15	30	44	48	89	-
Wolfeboro.....	100	302	21	10	17	4	559	-
Totals.....	11,815	5,098	1,800	2,954	8,494	2,965	10,554	52

FIRST CONGRESSIONAL DISTRICT DEMOCRATIC	<i>D'Amours, d</i>	<i>Cobleigh, r</i>	<i>Hatch, r</i>	<i>Koenig, r</i>	<i>Mansfield, r</i>	<i>Mongan, r</i>	<i>Sanborn, r</i>	<i>Smith, r</i>
Albany .....	12	-	-	-	-	-	-	-
Alton .....	79	-	-	-	-	-	-	-
Atkinson .....	98	-	-	-	-	-	-	1
Auburn .....	131	-	-	-	-	-	-	-
Barnstead .....	87	-	-	-	-	-	-	-
Barrington .....	125	-	-	-	-	-	-	-
Bartlett .....	29	-	-	-	-	-	-	-
Bedford .....	503	1	-	-	-	1	-	-
Belmont .....	118	-	-	-	-	1	-	1
Brentwood .....	65	-	-	-	-	-	-	1
Brookfield .....	19	-	-	-	-	-	-	-
Candia .....	104	-	-	-	-	-	-	-
Canterbury .....	76	-	-	-	-	-	-	-
Center Harbor .....	24	-	-	-	-	-	-	-
Chatham .....	4	-	-	-	-	-	-	-
Chester .....	51	-	-	-	-	-	-	1
Chichester .....	43	-	-	-	-	-	-	-
Conway .....	159	-	-	-	-	-	-	-
Danville .....	40	-	-	-	-	-	-	-
Deerfield .....	65	-	-	-	-	1	-	-
Derry .....	396	-	-	-	-	-	-	-
Dover—Ward 1 .....	298	-	-	-	-	-	-	-
Dover—Ward 2 .....	336	-	-	-	-	-	-	1
Dover—Ward 3 .....	343	-	-	-	-	-	-	-
Dover—Ward 4 .....	325	-	-	-	-	-	-	-
Dover—Ward 5 .....	262	-	-	-	-	-	-	1
Dover—Ward 6 .....	199	-	-	-	-	-	-	-
Durham .....	319	-	-	-	-	-	-	-
East Kingston .....	19	-	-	-	-	-	-	-
Eaton .....	8	-	-	-	-	-	-	-
Effingham .....	20	-	-	-	-	-	-	2
Epping .....	144	-	-	-	-	-	-	-
Epsom .....	72	-	-	-	-	-	-	-
Exeter .....	393	-	-	-	-	-	-	-
Farmington .....	151	-	-	-	-	-	-	1
Freedom .....	21	-	-	-	-	-	-	-
Fremont .....	46	-	-	-	-	-	-	1
Gilford .....	135	-	-	-	-	-	-	-
Gilmanton .....	69	-	-	-	-	-	-	-
Goffstown .....	930	-	-	-	-	-	-	-
Greenland .....	132	-	-	-	-	-	-	-
Hampstead .....	138	-	-	-	-	-	-	-
Hampton .....	457	-	-	-	-	-	-	-
Hampton Falls .....	44	-	-	-	-	-	-	-
Hale's Location .....	0	-	-	-	-	-	-	-
Hart's Location .....	1	-	-	-	-	-	-	-
Hooksett .....	420	-	-	-	-	-	-	-
Jackson .....	29	-	-	-	-	-	-	-
Kensington .....	56	-	-	-	-	-	-	-
Kingston .....	130	-	-	-	-	-	-	-
Laconia—Ward 1 .....	64	1	-	-	-	-	-	-
Laconia—Ward 2 .....	150	-	-	-	-	-	-	-
Laconia—Ward 3 .....	111	-	-	-	-	-	-	-
Laconia—Ward 4 .....	101	-	-	-	-	-	-	-
Laconia—Ward 5 .....	110	-	-	-	-	-	-	-
Laconia—Ward 6 .....	122	-	-	-	-	-	-	-
Lee .....	90	-	-	-	-	-	-	-
Londonderry .....	342	-	-	-	-	-	-	-
Loudon .....	53	-	-	-	-	-	-	-
Madbury .....	58	-	-	-	-	-	-	-
Madison .....	31	-	-	-	-	-	-	-
Manchester—Ward 1 ..	805	1	-	-	-	1	-	-

FIRST CONGRESSIONAL DISTRICT DEMOCRATIC	D'Amours, d	Cobleigh, r	Hatch, r	Koenig, r	Mansfield, r	Mongan, r	Sanborn, r	Smith, r
Manchester—Ward 2 ..	806	2	-	-	-	2	-	-
Manchester—Ward 3 ..	760	-	-	-	-	2	-	-
Manchester—Ward 4 ..	714	-	-	-	-	-	-	-
Manchester—Ward 5 ..	724	-	-	-	-	-	-	-
Manchester—Ward 6 ..	972	-	-	-	-	-	-	1
Manchester—Ward 7 ..	842	-	-	-	-	-	-	-
Manchester—Ward 8 ..	925	2	-	-	-	1	-	-
Manchester—Ward 9 ..	986	1	-	-	-	3	-	-
Manchester—Ward 10 ..	958	-	-	-	-	1	-	-
Manchester—Ward 11 ..	806	-	-	-	-	-	-	-
Manchester—Ward 12 ..	1195	-	-	-	-	1	-	-
Meredith .....	107	-	-	-	-	-	-	-
Merrimack .....	409	-	-	-	-	-	-	-
Middleton .....	31	-	-	-	-	-	-	2
Milton .....	82	-	-	-	-	-	-	-
Moultonborough .....	55	1	-	-	-	-	-	1
New Castle .....	57	-	-	-	-	-	-	-
New Durham .....	39	-	-	-	-	-	-	-
Newfields .....	43	-	-	-	-	-	-	-
New Hampton .....	30	1	-	-	-	-	-	-
Newington .....	41	-	-	-	-	-	-	-
Newmarket .....	433	-	-	-	-	-	-	1
Newton .....	75	-	-	-	-	-	-	-
Northfield .....	77	-	-	-	-	-	-	-
North Hampton .....	119	-	-	-	-	-	-	-
Northwood .....	67	-	-	-	-	-	-	2
Nottingham .....	67	-	-	-	-	-	-	-
Ossipee .....	55	-	-	-	-	-	-	-
Pittsfield .....	101	-	-	-	-	-	-	-
Plaistow .....	143	-	-	-	-	-	-	-
Portsmouth—Ward 1 ..	207	-	-	-	-	-	-	-
Portsmouth—Ward 2 ..	151	-	-	-	-	-	-	-
Portsmouth—Ward 3 ..	149	-	-	-	-	-	-	-
Portsmouth—Ward 4 ..	210	-	-	-	-	-	-	-
Portsmouth—Ward 5 ..	168	-	-	-	-	-	-	-
Portsmouth—Ward 6 ..	187	-	-	-	-	-	-	-
Raymond .....	155	-	-	-	-	-	-	-
Rochester—Ward 1 .....	132	-	-	-	-	-	-	-
Rochester—Ward 2 .....	117	-	-	-	-	-	-	-
Rochester—Ward 3 .....	195	-	-	-	-	-	-	-
Rochester—Ward 4 .....	282	-	-	-	-	-	-	-
Rochester—Ward 5 .....	125	-	-	-	-	-	-	-
Rollinsford .....	152	-	-	-	-	-	-	-
Rye .....	160	-	-	-	-	-	-	-
Sanbornton .....	55	-	-	-	-	-	-	1
Sandown .....	64	1	-	-	-	-	-	-
Sandwich .....	63	-	-	-	-	-	-	-
Seabrook .....	152	-	-	-	-	-	-	-
Somersworth—Ward 1 ..	137	-	-	-	-	-	-	-
Somersworth—Ward 2 ..	129	-	-	-	-	-	-	-
Somersworth—Ward 3 ..	114	-	-	-	-	-	-	-
Somersworth—Ward 4 ..	137	-	-	-	-	-	-	-
Somersworth—Ward 5 ..	141	-	-	-	-	-	-	-
South Hampton .....	40	-	-	-	-	-	-	-
Strafford .....	46	-	-	-	-	-	-	-
Stratham .....	90	-	-	-	-	-	-	-
Tamworth .....	51	-	-	-	-	-	-	-
Tilton .....	83	-	-	-	-	-	-	-
Tuftonboro .....	14	-	-	-	-	-	-	-
Wakefield .....	41	-	-	-	-	-	-	-
Windham .....	158	-	-	-	-	1	-	-
Wolfeboro .....	84	-	4	-	-	-	-	8
Totals .....	25,470	11	4	-	-	14	-	26



*New Hampshire State Bird* — PURPLE FINCH



SECOND CONGRESSIONAL DISTRICT REPUBLICAN	Bass, r	Bleicken, r	Bridges, r	Gregg, r	Kashulines, r	McLane, r	Mehegan, r	Sweet, r	Upton, r	Arel, d	Pucci, d
Acworth	37	10	0	30	0	40	4	7	3		
Alexandria	28	2	3	24	0	31	2	2	7		
Allenstown	46	4	15	65	0	69	0	5	31		
Alstead	47	8	1	44	1	43	2	9	3		
Amherst	275	26	56	603	2	214	8	98	8		
Andover	51	5	7	52	2	55	6	4	17		
Antrim	73	2	7	146	4	49	0	38	7		
Ashland	49	5	12	61	0	45	3	18	17		
Atkinson & Gil. Ac. Gt.											
Bath	77	8	4	46	2	32	2	4	3		
Bean's Grant											
Bean's Purchase											
Bennington	39	0	2	56	2	11	0	17	0		
Benton	16	0	0	10	0	1	0	5	1		
Berlin—Ward 1	58	55	0	20	0	28	0	2	5		
Berlin—Ward 2	51	45	10	68	0	49	0	10	8		
Berlin—Ward 3	140	122	1	84	3	81	3	13	22		
Berlin—Ward 4	18	23	0	7	0	7	1	1	2	1	
Bethlehem	63	10	7	86	1	33	1	5	2		
Boscawen	96	14	18	67	2	86	2	7	21	1	
Bow	201	19	21	194	3	251	6	47	57		
Bradford	33	2	8	71	1	68	6	17	23	1	
Bridgewater	39	1	4	39	1	28	1	4	5		
Bristol	76	8	8	163	1	92	6	7	17		
Brookline	11	6	119	76	0	17	0	11	2		
Cambridge											
Campton	48	1	11	96	1	67	3	25	6		
Canaan	73	1	4	84	1	75	9	6	7		
Carroll	32	4	4	22	0	8	6	5	3		
Chandler's Purchase											
Charlestown	119	2	5	98	1	112	13	37	14		
Chesterfield	57	7	4	66	1	72	1	20	5		
Claremont—Ward 1	55	2	2	70	1	92	9	32	13		
Claremont—Ward 2	111	12	5	202	0	232	11	52	21		
Claremont—Ward 3	61	2	2	66	0	57	7	21	3		
Clarksville	6	2	3	12	0	6	0	1	2		
Colebrook	138	27	10	84	0	25	1	10	5		
Columbia	13	7	6	9	3	6	0	3	1		
Concord—Ward 1	94	7	9	103	4	198	5	25	50		
Concord—Ward 2	140	20	35	173	11	341	9	64	47		
Concord—Ward 3	72	10	18	113	4	287	8	15	19		
Concord—Ward 4	85	7	26	88	1	194	8	24	49		
Concord—Ward 5	50	3	4	60	3	197	8	10	28		
Concord—Ward 6	58	4	18	57	0	146	2	10	36		
Concord—Ward 7	140	12	20	151	5	303	11	47	67		
Concord—Ward 8	142	9	41	150	5	369	8	50	56		
Cornish	29	2	3	55	0	53	10	7	3		
Crawford's Purchase											
Croydon	13	0	2	29	0	8	4	2	1		
Cutt's Grant											
Dalton	50	11	2	16	1	4	2	1	0		
Danbury	21	4	2	30	0	21	3	4	9		

SECOND CONGRESSIONAL DISTRICT REPUBLICAN	Bass, r	Bleicken, r	Bridges, r	Gregg, r	Kashulines, r	McLane, r	Mehegan, r	Sweet, r	Upton, r	Arel, d	Pucci, d
Deering . . . . .	59	1	5	49	0	20	1	4	7	-	-
Dix's Grant . . . . .	-	-	-	-	-	-	-	-	-	-	-
Dixville . . . . .	3	4	0	2	0	0	0	6	0	-	-
Dorchester . . . . .	10	0	2	13	0	10	0	1	3	-	-
Dublin . . . . .	47	0	4	32	0	78	0	140	0	-	-
Dummer . . . . .	2	15	0	6	0	3	0	0	3	-	-
Dunbarton . . . . .	40	5	27	43	0	61	5	18	17	-	-
Easton . . . . .	9	1	1	8	0	18	1	1	1	-	-
Ellsworth . . . . .	6	0	0	9	0	6	0	0	0	-	-
Enfield . . . . .	76	6	2	63	2	66	1	8	9	-	-
Erol . . . . .	7	8	1	9	0	3	0	1	3	-	-
Erving's Grant . . . . .	-	-	-	-	-	-	-	-	-	-	-
Fitzwilliam . . . . .	38	5	2	116	1	62	0	11	0	-	-
Francestown . . . . .	27	4	4	114	0	58	1	16	1	-	-
Franconia . . . . .	29	2	2	39	1	52	3	9	4	-	-
Franklin—Ward 1 . . . . .	69	6	6	44	0	56	4	2	13	2	-
Franklin—Ward 2 . . . . .	27	4	3	30	0	48	3	4	12	-	-
Franklin—Ward 3 . . . . .	71	10	3	43	0	78	2	9	20	-	-
Gilsum . . . . .	14	2	1	12	0	11	0	7	0	-	-
Gorham . . . . .	86	53	8	56	0	51	7	29	12	-	-
Goshen . . . . .	15	2	0	27	0	30	8	1	0	-	-
Grafton . . . . .	25	0	3	15	0	13	3	3	5	-	-
Grantham . . . . .	10	3	3	58	0	49	13	3	2	-	-
Greenfield . . . . .	24	1	1	117	0	13	0	-	0	-	-
Green's Grant . . . . .	-	-	-	-	-	-	-	-	-	-	-
Greenville . . . . .	34	1	10	45	1	10	0	21	1	-	-
Groton . . . . .	10	0	0	9	0	11	0	3	3	-	-
Hadley's Purchase . . . . .	-	-	-	-	-	-	-	-	-	-	-
Hancock . . . . .	70	7	1	135	0	120	0	24	2	-	-
Hanover . . . . .	109	2	8	223	0	555	14	10	13	-	-
Harrisville . . . . .	25	1	1	20	0	34	1	19	1	-	-
Haverhill . . . . .	236	28	19	178	0	108	10	32	10	-	-
Hebron . . . . .	21	0	1	30	2	26	2	3	1	-	-
Henniker . . . . .	74	7	8	102	0	91	11	29	26	-	-
Hill . . . . .	18	2	3	17	1	30	0	7	11	-	-
Hillsborough . . . . .	99	3	9	264	3	67	5	24	12	-	-
Hinsdale . . . . .	47	3	12	58	1	34	0	7	2	-	-
Holderness . . . . .	31	3	6	104	1	49	4	6	12	-	-
Hollis . . . . .	75	11	42	441	5	85	1	30	5	-	-
Hopkinton . . . . .	131	31	22	225	3	369	8	72	38	-	-
Hudson . . . . .	134	16	15	376	181	105	6	95	8	1	-
Jaffrey . . . . .	172	7	5	219	0	60	1	64	5	-	-
Jefferson . . . . .	59	30	1	48	1	29	1	7	2	-	-
Keene—Ward 1 . . . . .	64	12	1	114	0	87	2	36	0	-	-
Keene—Ward 2 . . . . .	86	14	5	95	2	113	1	37	0	-	-
Keene—Ward 3 . . . . .	71	9	3	105	0	112	1	56	3	-	-
Keene—Ward 4 . . . . .	154	28	8	232	2	241	2	49	4	-	-
Keene—Ward 5 . . . . .	86	14	3	185	1	171	3	57	4	-	-
Kilkenny . . . . .	-	-	-	-	-	-	-	-	-	-	-
Lancaster . . . . .	195	47	7	159	1	69	7	16	6	-	-
Landaff . . . . .	10	0	1	21	0	11	0	0	2	-	-
Langdon . . . . .	15	1	3	29	0	19	1	4	0	-	-

SECOND CONGRESSIONAL DISTRICT REPUBLICAN	Bass, r	Bleicken, r	Bridges, r	Gregg, r	Kashulines, r	McLane, r	McMeghan, r	Sweet, r	Upton, r	Arel, d	Pucci, d
Lebanon—Ward 1.....	107	3	2	90	1	124	7	9	11	-	-
Lebanon—Ward 2.....	70	1	2	49	0	71	6	3	7	-	-
Lebanon—Ward 3.....	151	0	0	94	1	111	1	5	11	-	-
Lempster.....	19	0	7	26	0	17	3	55	3	-	-
Lincoln.....	41	6	3	37	0	33	3	8	4	-	-
Lisbon.....	50	6	3	101	0	30	0	13	0	-	-
Litchfield.....	17	3	15	71	23	20	5	53	8	2	-
Littleton.....	231	31	12	300	4	140	7	75	11	-	-
Livermore.....	-	-	-	-	-	-	-	-	-	-	-
Low and Burbank's Gt.....	-	-	-	-	-	-	-	-	-	-	-
Lyman.....	19	1	1	11	0	8	1	3	0	-	-
Lyme.....	30	4	0	47	0	95	3	3	3	-	-
Lyndeborough.....	55	1	10	110	1	20	0	4	0	-	-
Marlborough.....	41	4	2	66	0	60	0	21	2	-	-
Marlow.....	8	4	2	15	0	11	0	3	0	-	-
Martin's Location.....	-	-	-	-	-	-	-	-	-	-	-
Mason.....	18	5	10	32	0	6	1	3	1	-	-
Milan.....	24	67	3	16	0	27	0	0	0	-	-
Millford.....	229	17	66	351	8	148	12	108	8	-	-
Millsfield.....	0	2	0	6	0	0	0	0	0	-	-
Monroe.....	38	6	3	68	2	15	2	10	6	-	-
Mont Vernon.....	27	2	24	84	1	38	2	24	3	0	-
Nashua—Ward 1.....	135	24	19	399	28	82	12	59	7	5	-
Nashua—Ward 2.....	102	16	24	485	40	101	7	28	4	2	-
Nashua—Ward 3.....	42	6	20	198	18	56	5	29	5	-	-
Nashua—Ward 4.....	26	2	2	85	13	15	3	8	0	-	-
Nashua—Ward 5.....	34	18	17	165	12	42	7	29	4	0	-
Nashua—Ward 6.....	40	11	11	164	15	36	2	26	2	1	-
Nashua—Ward 7.....	26	6	5	117	11	24	3	12	2	0	-
Nashua—Ward 8.....	106	22	51	324	26	98	10	34	12	4	-
Nashua—Ward 9.....	42	19	54	164	12	46	4	39	29	2	-
Nelson.....	18	1	0	13	1	22	0	9	0	-	-
New Boston.....	52	1	17	126	1	63	3	53	6	-	-
Newbury.....	17	2	3	85	1	58	15	8	9	-	-
New Ipswich.....	72	5	21	109	3	17	13	55	1	-	-
New London.....	128	7	22	347	0	286	24	24	24	-	-
Newport.....	135	2	10	250	3	103	34	26	25	-	-
Northumberland.....	77	43	5	42	0	29	5	7	6	-	-
Odell.....	-	-	-	-	-	-	0	-	-	-	-
Orange.....	17	1	0	2	1	8	0	1	2	-	-
Orford.....	40	2	4	52	5	82	4	12	4	-	-
Pelham.....	70	4	25	164	48	29	2	32	17	-	-
Pembroke.....	91	17	28	180	3	184	6	28	80	-	-
Peterborough.....	378	10	9	357	19	283	4	114	7	-	-
Piermont.....	50	0	2	22	0	22	3	4	8	-	-
Pinkham's Grant.....	1	0	0	0	0	0	0	0	0	-	-
Pittsburg.....	36	9	4	54	0	13	2	7	3	-	-
Plainfield.....	47	4	5	31	2	84	15	11	6	-	-
Plymouth.....	158	6	3	182	0	147	4	51	28	-	-
Randolph.....	15	23	4	8	0	17	0	14	1	-	-
Richmond.....	14	2	0	34	0	18	1	2	0	-	-
Rindge.....	91	4	6	122	0	33	0	64	4	-	-

SECOND CONGRESSIONAL DISTRICT REPUBLICAN	Bass, r	Bleicken, r	Bridges, r	Gregg, r	Kashulines, r	McLane, r	Mehegan, r	Sweet, r	Upton, r	Arel, d	Pucci, d
Roxbury	3	1	1	9	0	9	0	4	0		
Rumney	54	4	5	88	1	55	7	9	5		
Salem	290	31	69	684	83	170	21	96	72		
Salisbury	28	1	7	35	0	33	1	0	11		
Sargent's Purchase											
Second College Grant											
Sharon	16	0	0	25	0	15	0	1	0		
Shelburne	11	11	0	8	0	17	2	8	0		
Springfield	16	1	4	47	0	16	5	1	1		
Stark	13	11	2	9	0	22	0	2	3		
Stewartstown	18	4	2	14	0	3	1	11	2		
Stoddard	17	3	5	22	3	28	0	16	4		
Stratford	18	4	5	10	0	7	0	1	1		
Success											
Sugar Hill	11	4	0	38	0	59	1	1	2		
Sullivan	11	2	0	11	0	25	0	9	0		
Sunapee	46	7	4	152	0	52	168	9	5		
Surry	22	2	0	26	0	26	1	18	0		
Sutton	11	3	6	56	0	68	8	2	11		
Swanzy	114	9	5	194	0	126	5	84	4		
Temple	53	1	6	49	1	20	1	10	5		
Thompson & Mes. Pur.	0	0	0	1	0	0	0	0	0		
Thornton	43	4	4	37	0	41	0	8	5		
Troy	24	2	1	42	0	40	2	16	5	1	
Unity	21	1	0	17	0	27	4	11	2		
Walpole	120	9	6	132	0	112	4	54	7		
Warner	55	11	13	98	1	137	12	18	41		
Warren	41	4	4	48	1	13	2	1	7		
Washington	21	3	7	43	1	23	2	5	2		
Waterville Valley	1	0	1	6	0	17	0	0	1		
Weare	154	0	29	119	3	76	7	42	28		
Webster	40	2	6	32	0	55	2	7	9		
Wentworth	22	5	1	30	0	9	1	5	2		
Wentworth's Loc.	3	4	0	6	0	1	1	0	0		
Westmoreland	51	7	3	47	4	37	0	7	1		
Whitefield	73	14	8	94	0	25	2	4	6		
Wilmot	19	1	4	31	0	30	22	1	9		
Wilton	73	1	20	197	4	51	1	36	6		
Winchester	44	8	5	74	1	34	5	24	3		
Windsor	10	0	0	7	0	0	0	0	1		
Woodstock	35	12	6	25	0	18	2	5	3		
Totals	10,689	1,557	1,586	16,603	682	12,064	855	3,495	1,627	23	1





SECOND CONGRESSIONAL DISTRICT DEMOCRATIC	Arel, d	Pucci, d	Bass, r	Bleicken, r	Bridges, r	Gregg, r	Kashulines, r	McLane, r	Mehegan, r	Sweet, r	Upton, r
Langdon	2	2	-	-	-	-	-	-	-	-	-
Lebanon—Ward 1	40	57	1	-	-	-	-	1	-	-	-
Lebanon—Ward 2	46	61	1	-	-	2	-	-	-	-	-
Lebanon—Ward 3	37	52	8	-	-	3	-	-	-	-	-
Lempster	18	14	-	-	-	-	-	2	-	-	-
Lincoln	23	17	-	-	-	-	-	-	-	-	-
Lisbon	6	15	-	-	-	-	-	-	-	-	-
Litchfield	104	32	-	-	1	-	1	-	-	-	-
Littleton	104	110	1	-	-	1	-	2	-	-	-
Livermore	-	-	-	-	-	-	-	-	-	-	-
Low and Burbank's Gt.	-	-	-	-	-	-	-	-	-	-	-
Lyman	6	6	-	-	-	-	-	-	-	-	-
Lyme	9	31	-	-	-	-	-	1	-	-	-
Lyndeborough	2	10	-	-	-	-	-	-	-	-	-
Marlborough	25	24	-	-	-	-	-	1	-	-	-
Marlow	4	7	-	-	-	-	-	-	-	-	-
Martin's Location	-	-	-	-	-	-	-	-	-	-	-
Mason	19	12	-	-	-	-	-	-	-	-	-
Milan	28	18	-	4	-	-	-	-	-	-	-
Milford	150	87	-	-	-	-	-	-	-	-	-
Millsfield	-	-	-	-	-	-	-	-	-	-	-
Monroe	9	10	-	-	-	-	-	-	-	-	-
Mont Vernon	20	16	-	-	-	1	-	-	-	-	-
Nashua—Ward 1	369	87	1	1	-	1	1	2	-	-	-
Nashua—Ward 2	282	51	2	-	-	1	-	1	-	-	-
Nashua—Ward 3	318	56	1	-	2	-	-	1	-	-	-
Nashua—Ward 4	285	81	-	-	-	-	-	1	-	-	-
Nashua—Ward 5	447	83	1	-	-	1	-	-	-	-	-
Nashua—Ward 6	650	107	-	-	-	-	-	-	-	-	-
Nashua—Ward 7	431	139	-	-	-	3	1	1	-	1	-
Nashua—Ward 8	602	126	1	-	-	2	-	1	-	1	-
Nashua—Ward 9	352	74	-	-	-	3	-	-	-	1	-
Nelson	4	10	-	-	-	-	-	1	-	1	-
New Boston	32	38	-	-	-	-	-	-	-	-	-
Newbury	18	9	-	-	-	-	-	-	-	-	-
New Ipswich	31	24	2	-	-	1	-	2	-	-	-
New London	28	25	-	-	-	-	-	-	-	-	-
Newport	227	119	2	-	-	9	-	8	3	-	-
Northumberland	160	138	-	-	-	-	-	-	-	-	-
Odell	-	-	-	-	-	-	-	-	-	-	-
Orange	5	6	-	-	-	-	-	-	-	-	-
Orford	7	12	-	-	-	-	-	-	-	-	-
Pelham	187	260	-	-	-	-	-	-	-	-	-
Pembroke	168	80	-	-	-	-	-	-	-	-	-
Peterborough	86	67	2	-	-	2	-	6	-	-	-
Piermont	5	12	-	-	-	-	-	-	-	-	-
Pinkham's Grant	1	-	-	-	-	-	-	-	-	-	-
Pittsburg	6	9	-	-	-	-	-	-	-	-	-
Plainfield	13	23	-	-	-	-	-	-	-	-	-
Plymouth	43	54	1	-	-	-	-	2	-	-	-
Randolph	3	8	-	-	-	-	-	1	-	-	-
Richmond	2	5	-	-	-	1	-	-	-	-	-

SECOND CONGRESSIONAL DISTRICT DEMOCRATIC											
	Arel, d	Pucci, d	Bass, r	Bleicken, r	Bridges, r	Gregg, r	Kashulines, r	McLane, r	Mehegan, r	Sweet, r	Upton, r
Rindge .....	17	16	-	-	-	-	-	-	-	-	-
Roxbury .....	4	1	-	-	-	-	-	-	-	-	-
Rumney .....	6	14	-	-	-	-	-	-	-	-	-
Salem .....	186	1092	-	-	-	-	-	-	-	-	-
Salisbury .....	9	13	-	-	-	-	-	-	-	-	-
Sargent's Purchase .....	-	-	-	-	-	-	-	-	-	-	-
Second College Grant .....	-	-	-	-	-	-	-	-	-	-	-
Sharon .....	5	4	-	-	-	-	-	-	-	-	-
Shelburne .....	10	3	-	-	-	-	-	-	-	-	-
Springfield .....	10	8	-	-	-	-	-	-	-	-	-
Stark .....	14	7	-	5	-	-	-	-	-	5	-
Stewartstown .....	12	-	-	-	-	-	-	-	-	-	-
Stoddard .....	13	14	-	-	-	-	-	1	-	-	-
Stratford .....	12	16	1	-	-	-	-	-	-	-	-
Success .....	-	-	-	-	-	-	-	-	-	-	-
Sugar Hill .....	7	8	-	-	-	-	-	2	-	-	-
Sullivan .....	8	14	-	-	-	-	-	-	-	-	-
Sunapee .....	43	28	-	-	-	-	-	-	1	1	-
Surry .....	10	8	-	-	-	1	-	-	-	1	-
Sutton .....	11	18	-	-	-	-	-	2	-	-	-
Swanzy .....	87	53	4	-	-	3	-	3	-	3	-
Temple .....	15	5	-	-	-	-	-	-	-	-	-
Thompson & Mes. Pur. ....	-	-	-	-	-	-	-	-	-	-	-
Thornton .....	6	10	-	-	-	-	-	-	-	-	-
Troy .....	74	19	-	-	-	-	-	1	-	-	-
Unity .....	26	9	-	-	-	-	-	-	-	-	-
Walpole .....	49	44	-	-	-	-	-	-	-	-	-
Warner .....	30	42	-	-	-	-	-	1	-	-	-
Warren .....	9	5	-	-	-	-	-	-	-	-	-
Washington .....	4	4	-	-	-	-	-	-	-	-	-
Waterville Valley .....	5	4	-	-	-	-	-	1	-	-	-
Weare .....	37	29	1	-	-	-	-	-	-	-	-
Webster .....	7	12	-	-	-	-	-	1	-	-	-
Wentworth .....	3	6	-	-	-	-	-	-	-	-	-
Wentworth's Loc. ....	-	-	-	-	-	-	-	-	-	-	-
Westmoreland .....	12	21	-	-	-	-	-	-	-	-	-
Whitefield .....	14	62	1	-	-	-	-	1	-	-	-
Wilmot .....	19	19	-	-	-	-	-	19	-	-	-
Wilton .....	86	40	-	1	-	-	-	1	-	-	-
Winchester .....	50	54	-	-	-	-	-	-	-	-	-
Windsoer .....	-	6	-	-	-	-	-	-	-	-	-
Woodstock .....	14	12	-	-	-	-	-	1	-	-	-
Totals .....	2,255	7,397	60	17	8	75	9	112	4	37	-

COUNCILOR Dist. No. 1 REPUBLICAN	Burton, r	Mayette, r	Marro, d
Albany	34	28	-
Alexandria	53	37	-
Alton	255	265	-
Ashland	181	123	-
At. & Gil. Acad. Grant	-	-	-
Bartlett	130	130	-
Bath	149	42	-
Bean's Grant	-	-	-
Bean's Purchase	-	-	-
Belmont	204	194	-
Benton	14	21	-
Berlin—Ward 1	88	71	-
Berlin—Ward 2	125	105	-
Berlin—Ward 3	225	210	-
Berlin—Ward 4	27	32	-
Bethlehem	117	91	-
Bridgewater	63	51	-
Bristol	216	136	-
Brookfield	82	30	-
Cambridge	-	-	-
Campton	102	146	-
Canaan	152	103	-
Carroll	36	44	-
Center Harbor	82	71	-
Chandler's Purchase	-	-	-
Chatham	15	6	-
Clarksville	21	13	-
Colebrook	202	94	-
Columbia	20	26	-
Conway	660	411	-
Cornish	87	63	-
Crawford's Purchase	-	-	-
Croydon	21	28	-
Cutt's Grant	-	-	-
Dalton	44	39	-
Danbury	62	26	-
Dix's Grant	-	-	-
Dixville	7	8	-
Dorchester	22	20	-
Dummer	16	10	-
Easton	25	14	-
Eaton	33	17	-
Effingham	52	29	-
Ellsworth	12	10	-
Enfield	128	98	-
Errol	17	14	-
Erving's Grant	-	-	-
Franconia	100	41	-
Freedom	61	39	-
Gilford	492	332	-
Gorham	189	104	-
Gratton	46	20	-
Grantham	79	38	-
Green's Grant	-	-	-
Groton	15	20	-
Hadley's Purchase	-	-	-
Hale's Location	-	-	-
Hanover	587	248	-

COUNCILOR Dist. No. 1 REPUBLICAN	Burton, r	Mayette, r	Marro, d
Hart's Location	3	8	-
Haverhill	419	252	-
Hebron	53	27	-
Hill	37	36	-
Holderness	106	95	-
Jackson	121	39	-
Jefferson	100	60	-
Kilkenny	-	-	-
Laconia—Ward 1	186	143	-
Laconia—Ward 2	91	78	-
Laconia—Ward 3	274	145	-
Laconia—Ward 4	91	92	-
Laconia—Ward 5	72	67	-
Laconia—Ward 6	248	167	-
Lancaster	293	201	-
Landaff	16	32	-
Lebanon—Ward 1	189	146	-
Lebanon—Ward 2	124	82	-
Lebanon—Ward 3	220	139	-
Lincoln	84	63	-
Lisbon	76	129	-
Littleton	394	428	-
Livermore	-	-	-
Low & Burbank's Grant	-	-	-
Lyman	25	16	-
Lyme	123	64	-
Madison	117	75	-
Martin's Location	-	-	-
Meredith	303	315	-
Middleton	12	11	-
Milan	61	57	-
Millsfield	-	7	-
Milton	99	64	-
Monroe	75	85	-
Moultonborough	337	238	-
New Durham	84	41	-
New Hampton	84	83	-
Northumberland	127	89	-
Odell	-	-	-
Orange	28	5	-
Orford	111	96	-
Ossipee	252	147	-
Piermont	62	53	-
Pinkham's Grant	1	-	-
Pittsburg	75	48	-
Plainfield	128	66	-
Plymouth	281	283	-
Randolph	42	36	-
Rumney	100	139	-
Sanbornton	130	70	-
Sandwich	152	114	-
Sargent's Purchase	-	-	-
Second College Grant	-	-	-
Shelburne	29	27	-
Springfield	49	28	-
Stark	40	23	-
Stewartstown	29	26	-
Stratford	29	16	-

COUNCILOR Dist. No. 1 REPUBLICAN	Burton, r	Mayette, r	Marro, d
Success .....	-	-	-
Sugar Hill .....	68	47	-
Sunapee .....	165	222	-
Tamworth .....	203	80	-
T'son & Meserve's Pur. ....	1	-	-
Thornton .....	73	65	-
Tilton .....	189	133	-
Tuftonboro .....	261	193	-
Wakefield .....	250	111	-
Warren .....	78	47	-
Waterville Valley .....	16	5	-
Wentworth .....	38	41	-
Wentworth's Location .....	8	7	-
Whitefield .....	136	95	1
Wilmot .....	53	44	-
Wolfeboro .....	669	227	-
Woodstock .....	67	44	-
<b>Totals .....</b>	<b>13,705</b>	<b>9,648</b>	<b>1</b>

COUNCILOR Dist. No. 2 REPUBLICAN	Little, r	McLane, r	Spaulding, r	Chandler, d
Acworth .....	11	52	34	-
Allenstown .....	56	87	62	-
Alstead .....	18	76	40	-
Andover .....	25	77	76	-
Antrim .....	36	121	113	-
Barnstead .....	54	117	71	-
Barrington .....	55	96	99	-
Bennington .....	17	41	46	-
Boscawen .....	71	147	71	-
Bradford .....	18	33	185	-
Canterbury .....	41	113	41	-
Charlestown .....	56	172	116	-
Chichester .....	62	81	49	-
Claremont—Ward 1 .....	30	121	108	-
Claremont—Ward 2 .....	49	315	241	-
Claremont—Ward 3 .....	23	105	78	-
Concord—Ward 1 .....	149	240	87	-
Concord—Ward 2 .....	219	413	155	-
Concord—Ward 3 .....	102	368	52	-
Concord—Ward 4 .....	124	222	117	-
Concord—Ward 5 .....	66	207	68	-

COUNCILOR Dist. No. 2 REPUBLICAN	<i>Little, r</i>	<i>McLane, r</i>	<i>Spaulding, r</i>	<i>Chandler, d</i>
Concord—Ward 6.....	97	161	58	-
Concord—Ward 7.....	218	389	123	-
Concord—Ward 8.....	199	426	154	-
Deerfield.....	69	111	94	-
Deering.....	9	35	80	-
Dunbarton.....	43	68	97	-
Epsom.....	97	153	101	-
Farmington.....	46	121	113	-
Francestown.....	17	100	63	-
Franklin—Ward 1.....	19	103	61	-
Franklin—Ward 2.....	18	49	52	-
Franklin—Ward 3.....	25	101	81	-
Gilmanton.....	68	155	113	-
Gilsum.....	6	26	7	-
Goshen.....	2	46	22	-
Hancock.....	13	191	76	-
Henniker.....	35	100	180	-
Hillsborough.....	30	161	225	-
Hopkinton.....	69	377	471	-
Langdon.....	10	33	22	-
Lee.....	28	103	38	-
Lempster.....	43	38	23	-
Loudon.....	67	96	41	-
Marlow.....	4	16	11	-
Nelson.....	4	37	14	-
Newbury.....	10	76	102	-
New London.....	53	383	324	-
Newport.....	67	216	253	-
Northfield.....	55	117	56	-
Northwood.....	92	177	81	-
Nottingham.....	23	85	73	1
Pembroke.....	150	271	167	-
Pittsfield.....	67	164	128	-
Rochester—Ward 1.....	49	65	122	-
Rochester—Ward 2.....	33	104	127	-
Rochester—Ward 3.....	43	62	88	-
Rochester—Ward 4.....	45	72	77	-
Rochester—Ward 5.....	43	80	132	-
Salisbury.....	12	50	40	-
Stoddard.....	10	34	38	-
Strafford.....	23	73	57	-
Sullivan.....	5	24	14	-
Surry.....	9	41	24	-
Sutton.....	3	63	85	-
Unity.....	10	35	24	-
Walpole.....	64	175	100	-
Warner.....	48	128	186	-
Washington.....	14	26	57	-
Weare.....	79	160	162	-
Webster.....	19	53	69	-
Westmoreland.....	17	72	36	-
Windsor.....	1	5	8	-
<b>Totals.....</b>	<b>3,562</b>	<b>9,211</b>	<b>6,839</b>	<b>1</b>

COUNCILOR Dist. No. 3 REPUBLICAN	Keenan, r	Dudley, d
Atkinson . . . . .	269	-
Brentwood . . . . .	180	-
Danville . . . . .	142	-
Dover—Ward 1 . . . . .	259	2
Dover—Ward 2 . . . . .	130	2
Dover—Ward 3 . . . . .	238	-
Dover—Ward 4 . . . . .	251	1
Dover—Ward 5 . . . . .	345	10
Dover—Ward 6 . . . . .	193	1
Durham . . . . .	525	9
East Kingston . . . . .	111	-
Epping . . . . .	254	-
Exeter . . . . .	1,033	-
Fremont . . . . .	162	-
Greenland . . . . .	309	-
Hampstead . . . . .	356	-
Hampton . . . . .	956	1
Hampton Falls . . . . .	199	-
Kensington . . . . .	142	-
Kingston . . . . .	404	-
Madbury . . . . .	84	1
New Castle . . . . .	144	-
Newfields . . . . .	103	1
Newington . . . . .	111	-
Newmarket . . . . .	215	3
Newton . . . . .	179	-
North Hampton . . . . .	377	-
Plaistow . . . . .	325	-
Portsmouth—Ward 1 . . . . .	190	-
Portsmouth—Ward 2 . . . . .	196	-
Portsmouth—Ward 3 . . . . .	149	1
Portsmouth—Ward 4 . . . . .	270	-
Portsmouth—Ward 5 . . . . .	174	1
Portsmouth—Ward 6 . . . . .	113	1
Rollinsford . . . . .	103	-
Rye . . . . .	589	-
Salem . . . . .	1,166	-
Seabrook . . . . .	257	-
Somersworth—Ward 1 . . . . .	80	-
Somersworth—Ward 2 . . . . .	49	-
Somersworth—Ward 3 . . . . .	58	-
Somersworth—Ward 4 . . . . .	44	-
Somersworth—Ward 5 . . . . .	27	-
South Hampton . . . . .	50	-
Stratham . . . . .	340	-
Windham . . . . .	300	-
<b>Totals . . . . .</b>	<b>12,151</b>	<b>34</b>

COUNCILOR Dist. No. 4 REPUBLICAN	<i>Georgopoulos, r</i>	<i>Jolicœur, r</i>	<i>Plentzas, r</i>
Auburn .....	108	134	20
Bedford .....	754	615	166
Bow .....	344	189	118
Candia .....	250	203	38
Chester .....	121	185	32
Derry .....	656	607	121
Hooksett .....	436	376	122
Hudson .....	305	304	108
Litchfield .....	111	82	18
Londonderry .....	458	425	116
Manchester—Ward 1 .....	849	546	150
Manchester—Ward 2 .....	497	341	174
Manchester—Ward 3 .....	219	166	87
Manchester—Ward 4 .....	205	135	61
Manchester—Ward 5 .....	147	120	56
Manchester—Ward 6 .....	274	221	111
Manchester—Ward 7 .....	120	190	62
Manchester—Ward 8 .....	225	223	153
Manchester—Ward 9 .....	155	184	89
Manchester—Ward 10 .....	233	220	114
Manchester—Ward 11 .....	104	114	38
Manchester—Ward 12 .....	214	264	63
Pelham .....	97	163	56
Raymond .....	206	170	79
Sandown .....	65	73	11
<b>Totals .....</b>	<b>7,153</b>	<b>6,250</b>	<b>2,163</b>

COUNCILOR Dist. No. 5 REPUBLICAN	<i>Davidson, r</i>	<i>Streeter, r</i>	<i>Leonard, d</i>
Amherst . . . . .	371	776	-
Brookline . . . . .	73	153	-
Chesterfield . . . . .	67	157	-
Dublin . . . . .	61	204	-
Fitzwilliam . . . . .	76	132	-
Goffstown . . . . .	315	925	-
Greenfield . . . . .	53	80	-
Greenville . . . . .	21	88	-
Harrisville . . . . .	39	56	-
Hinsdale . . . . .	31	136	-
Hollis . . . . .	272	354	-
Jaffrey . . . . .	103	392	-
Keene—Ward 1 . . . . .	120	188	-
Keene—Ward 2 . . . . .	101	228	-
Keene—Ward 3 . . . . .	116	226	-
Keene—Ward 4 . . . . .	235	454	-
Keene—Ward 5 . . . . .	187	305	-
Lyndeborough . . . . .	44	144	-
Marlborough . . . . .	61	124	-
Mason . . . . .	31	39	-
Merrimack . . . . .	296	653	-
Milford . . . . .	306	657	-
Mont Vernon . . . . .	46	132	-
Nashua—Ward 1 . . . . .	330	370	-
Nashua—Ward 2 . . . . .	305	441	-
Nashua—Ward 3 . . . . .	168	184	-
Nashua—Ward 4 . . . . .	45	94	-
Nashua—Ward 5 . . . . .	119	187	-
Nashua—Ward 6 . . . . .	119	179	-
Nashua—Ward 7 . . . . .	65	127	-
Nashua—Ward 8 . . . . .	298	357	-
Nashua—Ward 9 . . . . .	139	192	-
New Boston . . . . .	85	205	-
New Ipswich . . . . .	60	144	-
Peterborough . . . . .	303	734	-
Richmond . . . . .	18	47	-
Rindge . . . . .	87	209	-
Roxbury . . . . .	11	14	-
Sharon . . . . .	19	33	-
Swanzy . . . . .	156	355	-
Temple . . . . .	30	97	-
Troy . . . . .	40	86	-
Wilton . . . . .	93	265	-
Winchester . . . . .	48	148	-
<b>Totals . . . . .</b>	<b>5,563</b>	<b>11,071</b>	<b>-</b>

COUNCILOR Dist. No. 1 DEMOCRATIC	Marro, d	Burton, r	Mayette, r
Albany .....	7	-	-
Alexandria .....	14	-	-
Alton .....	56	-	-
Ashland .....	37	-	-
At. & Gil. Acad. Grant .....	-	-	-
Bartlett .....	21	4	-
Bath .....	11	5	1
Bean's Grant .....	-	-	-
Bean's Purchase .....	-	-	-
Belmont .....	84	2	-
Benton .....	-	-	-
Berlin—Ward 1 .....	330	2	-
Berlin—Ward 2 .....	298	9	1
Berlin—Ward 3 .....	239	14	1
Berlin—Ward 4 .....	278	3	1
Bethlehem .....	64	1	-
Bridgewater .....	12	-	-
Bristol .....	45	1	-
Brookfield .....	15	1	-
Cambridge .....	-	-	-
Campton .....	19	2	2
Canaan .....	66	2	-
Carroll .....	33	-	1
Center Harbor .....	23	-	-
Chandler's Purchase .....	-	-	-
Chatham .....	4	-	-
Clarksville .....	7	-	-
Colebrook .....	36	-	-
Columbia .....	4	1	-
Conway .....	159	-	-
Cornish .....	41	1	-
Crawford's Purchase .....	-	-	-
Croydon .....	10	-	-
Cutt's Grant .....	-	-	-
Dalton .....	16	3	-
Danbury .....	18	-	-
Dix's Grant .....	-	-	-
Dixville .....	6	-	-
Dorchester .....	8	-	-
Dummer .....	18	1	-
Easton .....	5	1	-
Eaton .....	-	-	-
Effingham .....	12	-	-
Ellsworth .....	-	-	-
Enfield .....	45	1	-
Errol .....	5	-	-
Erving's Grant .....	-	-	-
Franconia .....	36	4	-
Freedom .....	18	-	-
Gilford .....	115	8	-
Gorham .....	211	11	4
Grafton .....	15	-	-
Grantham .....	21	-	-
Green's Grant .....	-	-	-
Groton .....	13	1	-
Hadley's Purchase .....	-	-	-
Hale's Location .....	-	-	-



*New Hampshire State Insect — LADYBUG*



COUNCILOR Dist. No. 1 DEMOCRATIC	Marro, d	Burton, r	Mayette, r
Hanover .....	241	-	-
Hart's Location .....	2	-	-
Haverhill .....	43	12	3
Hebron .....	3	1	1
Hill .....	23	1	-
Holderness .....	19	1	-
Jackson .....	26	-	-
Jefferson .....	12	1	-
Kilkenny .....	-	-	-
Laconia—Ward 1 .....	46	-	-
Laconia—Ward 2 .....	104	-	2
Laconia—Ward 3 .....	71	4	-
Laconia—Ward 4 .....	66	-	-
Laconia—Ward 5 .....	76	3	-
Laconia—Ward 6 .....	83	-	-
Lancaster .....	95	-	-
Landaff .....	6	-	-
Lebanon—Ward 1 .....	76	4	2
Lebanon—Ward 2 .....	88	3	2
Lebanon—Ward 3 .....	70	7	-
Lincoln .....	43	-	-
Lisbon .....	18	-	-
Littleton .....	253	10	2
Livermore .....	-	-	-
Low & Burbank's Grant .....	-	-	-
Lyman .....	12	-	-
Lyme .....	26	1	-
Madison .....	18	-	-
Martin's Location .....	-	-	-
Meredith .....	88	-	-
Middleton .....	24	-	-
Milan .....	42	2	3
Millsfield .....	-	-	-
Milton .....	55	-	-
Monroe .....	19	-	-
Moultonborough .....	41	4	1
New Durham .....	32	2	-
New Hampton .....	25	-	-
Northumberland .....	-	-	-
Odell .....	-	-	-
Orange .....	7	2	-
Orford .....	16	-	-
Ossipee .....	34	-	-
Piermont .....	15	1	1
Pinkham's Grant .....	-	-	-
Pittsburg .....	16	-	-
Plainfield .....	31	1	1
Plymouth .....	78	5	2
Randolph .....	10	1	-
Rumney .....	15	-	-
Sanbornton .....	38	5	1
Sandwich .....	49	1	-
Sargent's Purchase .....	-	-	-
Second College Grant .....	-	-	-
Shelburne .....	10	-	-
Springfield .....	12	-	-
Stark .....	20	6	2

COUNCILOR Dist. No. 1 DEMOCRATIC	Marro, d	Burton, r	Mayette
Stewartstown .....	-	-	-
Stratford .....	31	1	-
Success .....	-	-	-
Sugar Hill .....	15	3	-
Sunapee .....	68	2	-
Tamworth .....	34	-	-
T'son & Meserve's Pur. ....	-	-	-
Thornton .....	11	1	1
Tilton .....	63	-	-
Tuftonboro .....	9	1	-
Wakefield .....	26	-	-
Warren .....	11	5	-
Waterville Valley .....	10	-	-
Wentworth .....	9	-	-
Wentworth's Location .....	-	-	-
Whitefield .....	74	2	-
Wilmot .....	34	-	-
Wolfeboro .....	54	-	-
Woodstock .....	20	-	-
Totals .....	5,141	171	36

COUNCILOR Dist. No. 2 DEMOCRATIC	Chandler, d	Little, r	McLane, r	Spaulding, r
Acworth .....	12	-	-	-
Allenstown .....	223	-	-	1
Alstead .....	24	-	-	-
Andover .....	42	-	-	-
Antrim .....	46	-	-	-
Barnstead .....	68	-	-	-
Barrington .....	95	1	1	1
Bennington .....	19	-	-	-
Boscawen .....	61	-	-	-
Bradford .....	31	-	-	2
Canterbury .....	66	-	1	-
Charlestown .....	97	-	-	-
Chichester .....	35	-	-	-
Claremont—Ward 1 .....	116	-	-	-
Claremont—Ward 2 .....	243	-	1	3
Claremont—Ward 3 .....	273	-	-	-
Concord—Ward 1 .....	128	-	2	-
Concord—Ward 2 .....	134	-	-	-
Concord—Ward 3 .....	86	-	-	-
Concord—Ward 4 .....	126	-	-	-

COUNCILOR Dist. No. 2 DEMOCRATIC	Chandler, d	Little, r	McLane, r	Spaulding, r
Concord—Ward 5.....	80	-	-	-
Concord—Ward 6.....	124	1	-	-
Concord—Ward 7.....	170	-	-	1
Concord—Ward 8.....	183	-	-	-
Deerfield.....	51	-	-	-
Deering.....	20	-	-	-
Dunbarton.....	35	-	1	-
Epsom.....	62	-	-	-
Farmington.....	107	-	-	-
Francestown.....	17	-	-	-
Franklin—Ward 1.....	66	-	2	-
Franklin—Ward 2.....	100	-	-	-
Franklin—Ward 3.....	77	-	-	-
Gilmanston.....	63	-	-	-
Gilsum.....	20	-	-	-
Goshen.....	37	-	-	-
Hancock.....	24	-	-	-
Henniker.....	58	-	-	-
Hillsborough.....	73	-	-	-
Hopkinton.....	99	-	2	-
Langdon.....	2	-	-	-
Lee.....	69	-	-	-
Lempster.....	27	-	-	-
Loudon.....	40	-	-	-
Marlow.....	7	-	-	-
Nelson.....	12	-	1	-
Newbury.....	22	-	-	-
New London.....	48	-	-	-
Newport.....	290	-	5	3
Northfield.....	82	-	-	-
Northwood.....	51	-	-	-
Nottingham.....	50	-	-	-
Pembroke.....	196	-	-	-
Pittsfield.....	72	-	-	-
Rochester—Ward 1.....	103	-	-	-
Rochester—Ward 2.....	76	-	-	-
Rochester—Ward 3.....	148	1	-	-
Rochester—Ward 4.....	222	-	-	-
Rochester—Ward 5.....	83	-	-	-
Salisbury.....	21	-	-	-
Stoddard.....	24	-	-	-
Strafford.....	36	-	-	-
Sullivan.....	22	-	-	-
Surry.....	12	-	-	-
Sutton.....	28	-	-	-
Unity.....	27	-	2	-
Walpole.....	91	-	-	-
Warner.....	57	-	1	-
Washington.....	8	-	-	-
Weare.....	56	-	-	-
Webster.....	17	-	-	1
Westmoreland.....	24	-	-	-
Windsor.....	7	-	-	-
Totals.....	5,421	3	19	12

Councillor Dist. No. 3 DEMOCRATIC	Dudley, d	Keenan, r
Atkinson .....	98	-
Brentwood .....	53	-
Danville .....	39	-
Dover—Ward 1 .....	252	-
Dover—Ward 2 .....	267	3
Dover—Ward 3 .....	297	-
Dover—Ward 4 .....	246	1
Dover—Ward 5 .....	254	5
Dover—Ward 6 .....	176	-
Durham .....	329	-
East Kingston .....	19	-
Epping .....	120	-
Exeter .....	314	-
Fremont .....	42	-
Greenland .....	125	-
Hampstead .....	131	-
Hampton .....	418	-
Hampton Falls .....	43	-
Kensington .....	50	-
Kingston .....	119	-
Madbury .....	55	-
New Castle .....	51	-
Newfields .....	35	-
Newington .....	36	-
Newmarket .....	337	-
Newton .....	71	-
North Hampton .....	106	-
Plaistow .....	137	-
Portsmouth—Ward 1 .....	170	-
Portsmouth—Ward 2 .....	123	-
Portsmouth—Ward 3 .....	115	-
Portsmouth—Ward 4 .....	169	-
Portsmouth—Ward 5 .....	158	-
Portsmouth—Ward 6 .....	156	-
Rollinsford .....	125	1
Rye .....	159	-
Salem .....	1,059	-
Seabrook .....	140	-
Somersworth—Ward 1 .....	116	-
Somersworth—Ward 2 .....	100	-
Somersworth—Ward 3 .....	101	-
Somersworth—Ward 4 .....	127	-
Somersworth—Ward 5 .....	121	-
South Hampton .....	39	-
Stratham .....	86	-
Windham .....	146	2
Totals .....	7,430	12

COUNCILOR Dist. No. 4 DEMOCRATIC	Cassidy, d	Dominick, d	O'Shaughnessy, d	Onigman, d	Shaine, d	Tellier, d	Georgopoulos, r	Jolicoeur, r	Plentzas, r
Auburn .....	13	31	16	4	56	16	-	3	-
Bedford .....	48	128	50	15	206	64	5	2	-
Bow .....	8	16	19	3	71	4	-	1	-
Candia .....	6	16	14	1	46	18	-	-	-
Chester .....	1	4	11	3	28	4	-	1	-
Derry .....	28	28	65	6	231	41	11	-	-
Hooksett .....	53	128	40	3	165	51	-	-	-
Hudson .....	64	74	121	12	395	129	-	-	-
Litchfield .....	12	23	17	4	72	10	-	-	-
Londonderry .....	28	42	60	12	160	20	-	-	-
Manchester—Ward 1 .....	50	342	105	22	314	40	18	2	2
Manchester—Ward 2 .....	66	313	136	26	280	56	3	-	2
Manchester—Ward 3 .....	146	242	101	9	254	105	1	-	1
Manchester—Ward 4 .....	103	286	95	29	231	57	-	-	-
Manchester—Ward 5 .....	319	222	136	7	150	86	-	-	-
Manchester—Ward 6 .....	173	390	141	20	259	133	1	2	-
Manchester—Ward 7 .....	133	181	152	7	149	342	-	-	-
Manchester—Ward 8 .....	113	274	157	19	235	234	2	1	-
Manchester—Ward 9 .....	240	365	92	14	232	158	2	-	5
Manchester—Ward 10 .....	185	312	119	14	264	184	-	1	-
Manchester—Ward 11 .....	168	157	67	7	249	242	-	-	-
Manchester—Ward 12 .....	218	257	88	14	364	335	-	2	-
Pelham .....	29	83	49	7	182	52	-	-	-
Raymond .....	23	19	29	4	45	14	-	-	-
Sandown .....	11	11	12	5	21	5	-	-	-
Totals .....	2,238	3,944	1,892	267	4,659	2,400	43	15	10

COUNCILOR Dist. No. 5 DEMOCRATIC	<i>Leonard, d</i>	<i>Davidson, r</i>	<i>Streeter, r</i>
Amherst .....	122	-	-
Brookline .....	61	-	1
Chesterfield .....	51	-	1
Dublin .....	48	3	1
Fitzwilliam .....	25	-	-
Goffstown .....	769	-	-
Greenfield .....	30	-	-
Greenville .....	72	-	-
Harrisville .....	22	-	-
Hinsdale .....	86	-	-
Hollis .....	108	-	-
Jaffrey .....	79	-	3
Keene—Ward 1 .....	156	-	4
Keene—Ward 2 .....	121	-	-
Keene—Ward 3 .....	87	1	4
Keene—Ward 4 .....	172	-	4
Keene—Ward 5 .....	145	-	-
Lyndeborough .....	26	-	-
Marlborough .....	40	1	-
Mason .....	30	-	-
Merrimack .....	370	-	-
Milford .....	187	-	-
Mont Vernon .....	31	-	-
Nashua—Ward 1 .....	355	2	2
Nashua—Ward 2 .....	208	1	2
Nashua—Ward 3 .....	278	-	2
Nashua—Ward 4 .....	237	1	2
Nashua—Ward 5 .....	359	3	1
Nashua—Ward 6 .....	521	3	1
Nashua—Ward 7 .....	423	2	-
Nashua—Ward 8 .....	480	1	5
Nashua—Ward 9 .....	293	2	1
New Boston .....	61	-	-
New Ipswich .....	47	-	3
Peterborough .....	128	1	-
Richmond .....	5	-	-
Rindge .....	29	-	-
Roxbury .....	5	-	-
Sharon .....	7	-	-
Swanzy .....	125	-	1
Temple .....	20	-	-
Troy .....	76	-	2
Wilton .....	111	-	2
Winchester .....	85	-	-
Totals .....	6,691	21	42

SENATORIAL Dist. No. 1 REPUBLICAN	Keough, r	Lamontagne, d	Mayhew, d
At. & Gil. Acad. Grant . . . . .	-	-	-
Berlin—Ward 1 . . . . .	101	32	-
Berlin—Ward 2 . . . . .	149	50	-
Berlin—Ward 3 . . . . .	328	-	-
Berlin—Ward 4 . . . . .	42	15	-
Cambridge . . . . .	-	-	-
Carroll . . . . .	72	-	-
Clarksville . . . . .	22	3	-
Colebrook . . . . .	238	1	2
Columbia . . . . .	34	-	3
Dix's Grant . . . . .	-	-	-
Dixville . . . . .	13	-	-
Dummer . . . . .	27	-	-
Errol . . . . .	26	-	-
Erving's Grant . . . . .	-	-	-
Gorham . . . . .	207	22	8
Jefferson . . . . .	138	-	-
Kilkenny . . . . .	-	-	-
Low & Burbank's Grant . . . . .	-	-	-
Milan . . . . .	77	10	6
Millsfield . . . . .	7	-	-
Northumberland . . . . .	149	-	38
Odell . . . . .	-	-	-
Pittsburg . . . . .	90	1	-
Randolph . . . . .	52	18	-
Second College Grant . . . . .	-	-	-
Shelburne . . . . .	34	1	2
Stark . . . . .	40	1	10
Stewartstown . . . . .	43	-	-
Stratford . . . . .	40	-	1
Success . . . . .	-	-	-
Wentworth's Location . . . . .	13	-	-
Totals . . . . .	1,942	154	70

SENATORIAL Dist. No. 2 REPUBLICAN	<i>Geiger, r</i>	<i>Poulsen, r</i>
Albany .....	47	16
Bartlett .....	155	115
Bath .....	27	148
Bean's Grant .....	-	-
Bean's Purchase .....	-	-
Benton .....	5	26
Bethlehem .....	27	178
Chandler's Purchase .....	-	-
Chatham .....	20	4
Conway .....	824	317
Crawford's Purchase .....	-	-
Cutt's Grant .....	-	-
Dalton .....	16	68
Easton .....	5	34
Eaton .....	41	15
Effingham .....	48	31
Franconia .....	15	118
Freedom .....	81	31
Green's Grant .....	-	-
Hadley's Purchase .....	-	-
Hale's Location .....	-	-
Hart's Location .....	4	7
Haverhill .....	181	446
Jackson .....	98	60
Lancaster .....	190	301
Landaff .....	6	43
Lincoln .....	33	108
Lisbon .....	24	181
Littleton .....	128	694
Livermore .....	-	-
Lyman .....	1	42
Madison .....	126	71
Martin's Location .....	-	-
Monroe .....	29	129
Pinkham's Grant .....	1	-
Sargent's Grant .....	-	-
Sugar Hill .....	20	93
Tamworth .....	179	114
T'son & Meserve's Pur. ....	-	-
Whitefield .....	34	188
Woodstock .....	24	79
Totals .....	2,389	3,657

<b>SENATORIAL Dist. No. 3 REPUBLICAN</b>	<i>Conley, r</i>
Ashland ..... Belmont ..... Campton ..... Canterbury ..... Center Harbor ..... Ellsworth ..... Holderness ..... Meredith ..... Moultonborough ..... New Hampton ..... Northfield ..... Ossipee ..... Plymouth ..... Sanbornton ..... Sandwich ..... Thornton ..... Tilton ..... Tuftonboro ..... Wakefield ..... Waterville Valley ..... Wolfeboro ..... Totals .....	170 335 216 147 129 20 184 562 544 138 196 385 490 163 267 122 269 429 324 22 823 5,935

<b>SENATORIAL Dist. No. 4 REPUBLICAN</b>	<i>Damon, r</i>	<i>Dexter, r</i>	<i>Freese, r</i>	<i>Kidder, r</i>	<i>Parshley, r</i>	<i>McLaughlin, d</i>	<i>Robichaud, d</i>
Alton.....	17	80	309	178	40	-	-
Barnstead.....	6	19	199	87	1	-	-
Brookfield.....	20	3	33	52	12	-	-
Farmington.....	85	6	115	68	56	-	-
Gilford.....	3	290	351	270	2	-	-
Gilmanton.....	1	55	244	88	2	-	-
Laconia—Ward 1.....	2	142	94	108	-	-	-
Laconia—Ward 2.....	2	77	45	67	-	-	-
Laconia—Ward 3.....	1	229	68	149	-	-	-
Laconia—Ward 4.....	-	101	42	60	-	-	-
Laconia—Ward 5.....	1	87	19	40	1	-	1
Laconia—Ward 6.....	-	182	104	161	1	-	-
Middleton.....	12	2	6	5	9	-	-
Milton.....	159	2	36	11	7	-	-
New Durham.....	7	9	33	89	22	-	-
Pittsfield.....	-	1	341	81	4	-	-
Totals.....	316	1,285	2,039	1,514	157	-	1

SENATORIAL Dist. No. 5 REPUBLICAN	Gowen, r	Hough, r
Alexandria .....	39	40
Andover .....	53	96
Bridgewater .....	63	36
Bristol .....	120	192
Canaan .....	46	204
Danbury .....	37	41
Dorchester .....	25	18
Enfield .....	36	186
Grafton .....	11	52
Grantham .....	22	99
Groton .....	25	12
Hanover .....	73	769
Hebron .....	34	37
Hill .....	26	29
Lebanon—Ward 1 .....	42	303
Lebanon—Ward 2 .....	24	185
Lebanon—Ward 3 .....	38	323
Lyme .....	41	132
Orange .....	8	21
Orford .....	100	88
Piermont .....	59	42
Plainfield .....	21	173
Rumney .....	177	34
Warren .....	85	28
Wentworth .....	64	16
Totals .....	1,269	3,156

SENATORIAL Dist. No. 6 REPUBLICAN	Day	Bergeron, d	Scatter
Barrington .....	73	2	8
Rochester—Ward 1 .....	4	6	4
Rochester—Ward 2 .....	6	12	4
Rochester—Ward 3 .....	2	1	4
Rochester—Ward 4 .....	4	6	8
Rochester—Ward 5 .....	2	6	4
Rollinsford .....	1	-	4
Somersworth—Ward 1 .....	-	3	-
Somersworth—Ward 2 .....	-	2	2
Somersworth—Ward 3 .....	-	1	1
Somersworth—Ward 4 .....	-	-	2
Somersworth—Ward 5 .....	-	-	2
Totals .....	92	39	43

SENATORIAL Dist. No. 7 REPUBLICAN	Chandler, r	Jacobson, r	Sylvia, r	Allen, d
Antrim .....	155	60	108	-
Bennington .....	71	15	40	-
Boscawen .....	156	102	31	1
Bradford .....	169	48	23	-
Deering .....	69	26	49	1
Francestown .....	101	43	60	-
Franklin—Ward 1 .....	139	60	7	-
Franklin—Ward 2 .....	87	36	10	-
Franklin—Ward 3 .....	120	80	21	1
Greenfield .....	68	31	31	-
Henniker .....	143	73	62	-
Hillsborough .....	203	87	202	-
Hopkinton .....	490	302	122	-
Newbury .....	48	142	15	-
New London .....	150	640	55	4
Salisbury .....	83	25	7	-
Sutton .....	62	95	11	-
Warner .....	275	77	36	1
Webster .....	95	45	9	-
Wilmot .....	49	66	6	-
Windsor .....	12	2	7	-
Totals .....	2,745	2,055	912	8

SENATORIAL Dist. No. 8 REPUBLICAN	Wiggins, r	Burling, d
Acworth .....	89	-
Charlestown .....	321	-
Claremont—Ward 1 .....	236	3
Claremont—Ward 2 .....	525	7
Claremont—Ward 3 .....	195	-
Cornish .....	121	17
Croydon .....	50	-
Goshen .....	67	1
Langdon .....	57	-
Lempster .....	88	-
Newport .....	492	4
Springfield .....	73	-
Sunapee .....	392	-
Unity .....	67	11
Washington .....	81	-
Totals .....	2,854	43

SENATORIAL Dist. No. 9 REPUBLICAN	Monier, r	Branch, d
Bedford .....	1309	2
Bow .....	595	-
Dunbarton .....	172	1
Goffstown .....	1152	-
Litchfield .....	174	-
Merrimack .....	825	-
New Boston .....	274	1
Weare .....	386	1
Totals .....	4,887	5

SENATORIAL Dist. No. 10 REPUBLICAN	Close, r	Blaisdell, d
Alstead .....	127	3
Chesterfield .....	190	-
Gilsum .....	39	1
Keene—Ward 1 .....	269	5
Keene—Ward 2 .....	281	-
Keene—Ward 3 .....	295	5
Keene—Ward 4 .....	571	5
Keene—Ward 5 .....	427	5
Marlow .....	29	-
Nelson .....	53	1
Roxbury .....	18	-
Stoddard .....	70	-
Sullivan .....	45	-
Surry .....	66	1
Walpole .....	321	-
Westmoreland .....	123	1
Totals .....	2,924	27

SENATORIAL Dist. No. 11 REPUBLICAN	<i>Mann, r</i>	<i>Richardson, r</i>
Dublin.....	170	111
Fitzwilliam.....	86	66
Greenville.....	36	89
Hancock.....	236	99
Harrisville.....	69	25
Hinsdale.....	164	65
Jaffrey.....	245	230
Marlborough.....	116	67
Mason.....	25	50
New Ipswich.....	54	225
Peterborough.....	907	236
Richmond.....	44	13
Rindge.....	140	164
Sharon.....	33	23
Swanzy.....	352	131
Temple.....	49	88
Troy.....	63	60
Winchester.....	110	63
Totals.....	2,899	1,805

SENATORIAL Dist. No. 12 REPUBLICAN	<i>Rock, r</i>	<i>Kamieniecki, d</i>
Amherst.....	969	-
Brookline.....	179	-
Hollis.....	511	-
Lyndeborough.....	150	-
Milford.....	784	-
Mont Vernon.....	148	-
Nashua—Ward 1.....	565	2
Nashua—Ward 2.....	540	-
Wilton.....	293	-
Totals.....	4,139	2

SENATORIAL Dist. No. 13 REPUBLICAN	Bailey, r	Roy, r	Boyer, d	McLaughlin, d
Nashua—Ward 4.....	40	52	-	-
Nashua—Ward 5.....	133	93	1	-
Nashua—Ward 6.....	78	104	10	3
Nashua—Ward 8.....	234	170	11	3
Nashua—Ward 9.....	152	93	-	3
Totals.....	637	512	22	9

SENATORIAL Dist. No. 14 REPUBLICAN	Kelly, r	Claveau, d	Polak, d
Hudson.....	656	3	7
Londonderry.....	876	-	11
Nashua—Ward 3.....	192	-	-
Nashua—Ward 7.....	110	1	1
Totals.....	1,834	4	19

SENATORIAL Dist. No. 15 REPUBLICAN	Gross, r	Epstein, d	Rice, d
Concord—Ward 1.....	354	-	-
Concord—Ward 2.....	587	-	-
Concord—Ward 3.....	409	-	1
Concord—Ward 4.....	365	-	-
Concord—Ward 5.....	264	-	-
Concord—Ward 6.....	234	-	-
Concord—Ward 7.....	537	-	-
Concord—Ward 8.....	608	-	-
Totals.....	3,358	-	1

SENATORIAL Dist. No. 16 REPUBLICAN	Podles, r	Wagman, r	Plourdé, d
Allenstown .....	115	98	2
Chichester .....	91	72	2
Epsom .....	192	161	-
Hooksett .....	466	472	-
Loudon .....	73	106	-
Manchester—Ward 1 .....	776	692	-
Manchester—Ward 2 .....	487	522	-
Pembroke .....	238	315	-
Totals .....	2,438	2,438	4

SENATORIAL Dist. No. 17 REPUBLICAN	Sanborn, r
Auburn .....	219
Brentwood .....	195
Candia .....	464
Deerfield .....	275
Epping .....	273
Fremont .....	186
Manchester—Ward 4 .....	303
Manchester—Ward 6 .....	447
Northwood .....	359
Nottingham .....	174
Raymond .....	446
Strafford .....	145
Totals .....	3,486

SENATORIAL Dist. No. 18 REPUBLICAN	Ravgiala, r	Tsetronis, r	Provost, d	Stephen, d
Manchester—Ward 5 .....	89	146	-	-
Manchester—Ward 7 .....	127	138	-	-
Manchester—Ward 8 .....	193	272	1	9
Manchester—Ward 9 .....	117	207	6	6
Totals .....	526	763	7	15

SENATORIAL Dist. No. 19 REPUBLICAN	<i>Brown, r</i>
Chester .....	326
Danville .....	156
Derry .....	1,161
East Kingston .....	119
Hampstead .....	444
Kingston .....	459
Newton .....	209
Plaistow .....	374
Sandown .....	204
Seabrook .....	314
South Hampton .....	59
Totals .....	3,825

SENATORIAL Dist. No. 20 REPUBLICAN	<i>Champagne, d</i>	<i>McDonough, d</i>	<i>Morrisette, d</i>
Manchester—Ward 3 .....	2	-	-
Manchester—Ward 10 .....	5	-	1
Manchester—Ward 11 .....	7	-	-
Manchester—Ward 12 .....	19	-	3
Totals .....	33	-	4

SENATORIAL Dist. No. 21 REPUBLICAN	<i>Cochrane, r</i>	<i>McManus, r</i>	<i>Fennelly, d</i>	<i>Lessard, d</i>
Dover—Ward 1 .....	69	212	1	5
Dover—Ward 2 .....	30	114	6	4
Dover—Ward 3 .....	45	234	1	1
Dover—Ward 4 .....	68	215	1	7
Dover—Ward 5 .....	91	279	-	16
Dover—Ward 6 .....	49	177	3	2
Durham .....	336	333	-	6
Lee .....	98	101	-	-
Madbury .....	40	62	-	-
Totals .....	826	1,727	12	41



*New Hampshire State Tree — WHITE BIRCH*



SENATORIAL Dist. No. 22 REPUBLICAN	Roy, r
Atkinson..... Pelham..... Salem..... Windham..... Totals.....	316 358 1,541 347 <hr/> 2,562

SENATROIAL Dist. No. 23 REPUBLICAN	Beyer, r	Preston, d
Exeter..... Greenland..... Hampton..... Hampton Falls..... Kensington..... Newfields..... Newington..... Newmarket..... North Hampton..... Stratham..... Totals.....	1,131 326 888 205 141 102 102 206 369 329 <hr/> 3,799	- - 1 - - 1 - - 2 - - <hr/> 4

SENATORIAL Dist. No. 24 REPUBLICAN	Dame, r	Splaine, d
New Castle..... Portsmouth—Ward 1..... Portsmouth—Ward 2..... Portsmouth—Ward 3..... Portsmouth—Ward 4..... Portsmouth—Ward 5..... Portsmouth—Ward 6..... Rye..... Totals.....	160 235 208 179 290 212 127 616 <hr/> 2,027	- - - 1 - 1 - - - <hr/> 2

SENATORIAL Dist. No. 1 DEMOCRATIC	<i>Lamontagne, d</i>	<i>Mayhew, d</i>	<i>Keough, r</i>
At. & Gil. Acad. Grant .....	-	-	-
Berlin—Ward 1 .....	364	122	-
Berlin—Ward 2 .....	359	106	-
Berlin—Ward 3 .....	235	118	-
Berlin—Ward 4 .....	284	140	-
Cambridge .....	-	-	-
Carroll .....	19	20	-
Clarksville .....	3	6	-
Colebrook .....	26	23	-
Columbia .....	5	1	-
Dix's Grant .....	-	-	-
Dixville .....	5	1	-
Dummer .....	8	14	-
Errol .....	5	3	-
Erving's Grant .....	-	-	-
Gorham .....	214	94	-
Jefferson .....	5	10	-
Kilkenny .....	-	-	-
Low & Burbank's Grant .....	-	-	-
Milan .....	35	27	-
Millsfield .....	-	-	-
Northumberland .....	52	328	-
Odell .....	-	-	-
Pittsburg .....	9	9	-
Randolph .....	7	9	-
Second College Grant .....	-	-	-
Shelburne .....	10	6	-
Stark .....	8	25	1
Stewartstown .....	4	11	-
Stratford .....	10	27	-
Success .....	-	-	-
Wentworth's Location .....	-	-	-
Totals .....	1,667	1,100	1

SENATORIAL Dist. No. 2 DEMOCRATIC	<i>Geiger, r</i>	<i>Poulsen, r</i>	<i>Boyle</i>	<i>Scatter</i>
Albany .....	-	-	-	-
Bartlett .....	1	-	-	-
Bath .....	-	1	-	1
Bean's Grant .....	-	-	-	-
Bean's Purchase .....	-	-	-	-
Benton .....	-	-	-	-
Bethlehem .....	-	-	3	1
Chandler's Purchase .....	-	-	-	-
Chatham .....	-	-	-	-
Conway .....	33	-	-	-
Crawford's Purchase .....	-	-	-	-
Cutt's Grant .....	-	-	-	-
Dalton .....	-	3	5	1
Easton .....	-	-	-	-
Eaton .....	-	-	-	-
Effingham .....	-	-	-	-
Franconia .....	-	-	-	-
Freedom .....	-	-	-	-
Green's Grant .....	-	-	-	-
Hadley's Purchase .....	-	-	-	-
Hale's Location .....	-	-	-	-
Hart's Location .....	-	-	-	-
Haverhill .....	5	1	-	7
Jackson .....	4	-	-	-
Lancaster .....	23	-	-	-
Landaff .....	-	2	-	-
Lincoln .....	-	-	-	3
Lisbon .....	-	-	-	-
Littleton .....	11	4	25	14
Livermore .....	-	-	-	-
Lyman .....	-	1	-	-
Madison .....	-	-	-	-
Martin's Location .....	-	-	-	-
Monroe .....	-	1	-	1
Pinkham's Grant .....	-	-	-	-
Sargent's Purchase .....	-	-	-	-
Sugar Hill .....	-	-	-	1
Tamworth .....	-	-	-	-
T'son & Meserve's Pur. ....	-	-	-	-
Whitefield .....	-	2	-	3
Woodstock .....	-	-	-	2
Totals .....	77	15	33	34

SENATORIAL Dist. No. 3 DEMOCRATIC	Conley, r	B. Kidder	McLaughlin	Scatter
Ashland .....	-	-	-	-
Belmont .....	1	5	3	8
Campton .....	-	-	-	1
Canterbury .....	-	-	-	1
Center Harbor .....	-	-	-	-
Ellsworth .....	-	-	-	1
Holderness .....	-	-	-	-
Meredith .....	-	-	-	7
Moultonborough .....	3	-	-	1
New Hampton .....	1	1	2	4
Northfield .....	-	-	-	2
Ossipee .....	1	-	-	5
Plymouth .....	-	-	-	4
Sanbornton .....	-	-	1	5
Sandwich .....	3	-	-	5
Thornton .....	1	-	-	1
Tilton .....	-	-	-	2
Tuftonboro .....	-	-	-	1
Wakefield .....	-	-	-	-
Waterville Valley .....	-	-	-	-
Wolfeboro .....	-	-	-	-
Totals .....	10	6	6	43

SENATORIAL Dist. No. 4 DEMOCRATIC	McLaughlin, d	Robichaud, d	Damon, r	Dexter, r	Freese, r	Kidder, r	Parshley, r
Alton .....	45	26	-	-	-	-	-
Barnstead .....	53	19	-	-	5	3	-
Brookfield .....	3	11	-	-	-	-	-
Farmington .....	82	48	-	-	2	-	-
Gilford .....	119	27	-	2	1	-	-
Gilmanton .....	43	23	-	1	14	2	-
Laconia—Ward 1 .....	68	6	-	-	-	-	-
Laconia—Ward 2 .....	121	44	-	2	-	1	-
Laconia—Ward 3 .....	99	13	-	4	-	2	-
Laconia—Ward 4 .....	88	17	-	-	-	-	-
Laconia—Ward 5 .....	89	37	-	1	-	1	-
Laconia—Ward 6 .....	103	27	-	-	-	-	-
Middleton .....	15	13	2	-	-	-	-
Milton .....	44	15	6	-	-	-	-
New Durham .....	18	9	-	-	-	3	-
Pittsfield .....	46	33	-	-	14	4	-
Totals .....	1,036	368	8	10	36	16	-

SENATORIAL Dist. No. 5 DEMOCRATIC	<i>Gowen, r</i>	<i>Hough, r</i>	<i>Bradley</i>	<i>Scatter</i>
Alexandria .....	-	-	-	-
Andover .....	-	-	-	1
Bridgewater .....	-	-	-	2
Bristol .....	-	-	-	9
Canaan .....	-	-	-	-
Danbury .....	-	1	-	-
Dorchester .....	-	-	-	-
Enfield .....	-	-	8	2
Grafton .....	-	-	-	-
Grantham .....	-	-	-	2
Groton .....	-	-	-	1
Hanover .....	-	3	-	5
Hebron .....	1	-	-	1
Hill .....	-	-	-	1
Lebanon—Ward 1 .....	-	15	-	2
Lebanon—Ward 2 .....	-	14	1	1
Lebanon—Ward 3 .....	-	6	-	1
Lyme .....	-	-	1	2
Orange .....	-	-	-	1
Orford .....	-	-	-	-
Piermont .....	-	-	-	-
Plainfield .....	-	2	-	3
Rumney .....	1	-	-	2
Warren .....	-	-	-	-
Wentworth .....	-	-	-	-
Totals .....	2	41	10	36

SENATORIAL Dist. No. 6 DEMOCRATIC	<i>Bergeron, d</i>
Barrington .....	98
Rochester—Ward 1 .....	119
Rochester—Ward 2 .....	109
Rochester—Ward 3 .....	195
Rochester—Ward 4 .....	302
Rochester—Ward 5 .....	121
Rollinsford .....	128
Somersworth—Ward 1 .....	122
Somersworth—Ward 2 .....	115
Somersworth—Ward 3 .....	108
Somersworth—Ward 4 .....	132
Somersworth—Ward 5 .....	133
Totals .....	1,682

SENATORIAL Dist. No. 7 DEMOCRATIC	Allen, d	Chandler, r	Jacobson, r	Sylvia, r
Antrim .....	49	-	-	-
Bennington .....	19	-	-	-
Boscawen .....	69	-	-	-
Bradford .....	28	5	-	-
Deering .....	20	-	-	-
Francesstown .....	25	-	-	-
Franklin—Ward 1 .....	55	5	-	-
Franklin—Ward 2 .....	102	-	-	-
Franklin—Ward 3 .....	89	-	-	-
Greenfield .....	29	-	-	-
Henniker .....	71	-	-	-
Hillsborough .....	76	-	-	2
Hopkinton .....	123	2	-	-
Newbury .....	19	-	1	-
New London .....	55	1	1	-
Salisbury .....	20	-	-	-
Sutton .....	28	-	-	-
Warner .....	79	1	-	1
Webster .....	20	-	-	-
Wilmot .....	36	1	-	-
Windsor .....	8	-	-	-
Totals .....	1,020	15	2	3

SENATORIAL Dist. No. 8 DEMOCRATIC	Burling, d	Wiggins, r
Acworth .....	14	-
Charlestown .....	102	-
Claremont—Ward 1 .....	119	1
Claremont—Ward 2 .....	279	1
Claremont—Ward 3 .....	299	-
Cornish .....	59	-
Croydon .....	12	-
Goshen .....	38	1
Langdon .....	2	-
Lempster .....	31	-
Newport .....	317	9
Springfield .....	15	-
Sunapee .....	67	8
Unity .....	41	-
Washington .....	9	-
Totals .....	1,404	20



SENATORIAL Dist. No. 11 DEMOCRATIC	Mann, r	Richardson, r	Scatter
Dublin.....	3	-	3
Fitzwilliam.....	1	-	-
Greenville.....	1	18	1
Hancock.....	1	-	-
Harrisville.....	1	1	4
Hinsdale.....	-	-	3
Jaffrey.....	2	2	5
Marlborough.....	1	-	8
Mason.....	1	-	1
New Ipswich.....	-	16	-
Peterborough.....	18	0	5
Richmond.....	2	-	-
Rindge.....	-	-	-
Sharon.....	-	-	1
Swanzy.....	6	-	13
Temple.....	1	-	-
Troy.....	-	-	5
Winchester.....	-	-	3
Totals.....	38	37	53

SENATORIAL Dist. No. 12 DEMOCRATIC	Kamieniecki, d	Rock, r
Amherst.....	123	-
Brookline.....	52	-
Hollis.....	103	-
Lyndeborough.....	27	-
Milford.....	185	-
Mont Vernon.....	33	-
Nashua—Ward 1.....	271	6
Nashua—Ward 2.....	164	2
Wilton.....	100	1
Totals.....	1,058	9

SENATORIAL Dist. No. 13 DEMOCRATIC	Boyer, d	McLaughlin, d	Bailey, r	Roy, r
Nashua—Ward 4.....	259	124	-	-
Nashua—Ward 5.....	299	214	-	-
Nashua—Ward 6.....	588	212	-	-
Nashua—Ward 8.....	469	260	-	-
Nashua—Ward 9.....	261	164	-	-
Totals .....	1,876	974	-	-

SENATORIAL Dist. No. 14 DEMOCRATIC	Claveau, d	Polak, d	Kelly, r
Hudson.....	464	447	-
Londonderry.....	181	162	3
Nashua—Ward 3.....	179	157	-
Nashua—Ward 7.....	277	248	-
Totals .....	1,101	1,014	3

SENATORIAL Dist. No. 15 DEMOCRATIC	Epstein, d	Rice, d	Gross, r
Concord—Ward 1.....	60	80	-
Concord—Ward 2.....	122	66	-
Concord—Ward 3.....	56	49	-
Concord—Ward 4.....	78	70	-
Concord—Ward 5.....	58	46	-
Concord—Ward 6.....	83	58	-
Concord—Ward 7.....	69	151	-
Concord—Ward 8.....	88	105	-
Totals .....	614	625	-

SENATORIAL Dist. No. 16 DEMOCRATIC	<i>Plourde, d</i>	<i>Podles, r</i>	<i>Wageman, r</i>
Allenstown .....	268	1	1
Chichester .....	39	-	-
Epsom .....	65	-	-
Hooksett .....	378	3	-
Loudon .....	40	-	-
Manchester—Ward 1 .....	605	3	2
Manchester—Ward 2 .....	592	-	7
Pembroke .....	259	-	-
Totals .....	<u>2,246</u>	<u>7</u>	<u>10</u>

SENATORIAL Dist. No. 17 DEMOCRATIC	<i>Sanborn, r</i>	<i>Scatter</i>
Auburn .....	11	6
Brentwood .....	-	5
Candia .....	-	-
Deerfield .....	16	4
Epping .....	3	2
Fremont .....	-	5
Manchester—Ward 4 .....	-	8
Manchester—Ward 6 .....	1	-
Northwood .....	-	-
Nottingham .....	-	-
Raymond .....	12	9
Strafford .....	-	1
Totals .....	<u>43</u>	<u>40</u>

SENATORIAL Dist. No. 18 DEMOCRATIC	<i>Provost, d</i>	<i>Stephen, d</i>	<i>Ravgiala, r</i>	<i>Tseronis, r</i>
Manchester—Ward 5 .....	355	477	-	-
Manchester—Ward 7 .....	480	466	-	-
Manchester—Ward 8 .....	413	622	-	-
Manchester—Ward 9 .....	532	587	-	-
Totals .....	<u>1,780</u>	<u>2,152</u>	-	-

SENATORIAL Dist. No. 19 DEMOCRATIC	Brown, r	Scatter
Chester .....	-	1
Danville .....	-	2
Derry .....	4	3
East Kingston .....	-	-
Hampstead .....	13	1
Kingston .....	2	5
Newton .....	-	2
Plaistow .....	-	2
Sandown .....	5	-
Seabrook .....	3	-
South Hampton .....	-	2
Totals .....	27	18

SENATORIAL Dist. No. 20 DEMOCRATIC	Champagne, d	McDonough, d	Morrisette, d
Manchester—Ward 3 .....	283	192	369
Manchester—Ward 10 .....	541	187	334
Manchester—Ward 11 .....	469	96	333
Manchester—Ward 12 .....	730	102	476
Totals .....	2,023	577	1,512

SENATORIAL Dist. No. 21 DEMOCRATIC	Fennelly, d	Lessard, d	Cochrane, r	McManus, r
Dover—Ward 1 .....	68	253	-	1
Dover—Ward 2 .....	117	261	2	2
Dover—Ward 3 .....	83	287	-	-
Dover—Ward 4 .....	80	232	-	-
Dover—Ward 5 .....	40	255	-	2
Dover—Ward 6 .....	27	178	-	-
Durham .....	44	283	-	3
Lee .....	20	72	-	-
Madbury .....	12	47	-	-
Totals .....	491	1,868	2	8

SENATORIAL Dist. No. 22 DEMOCRATIC	Dunn, d	Roy, r
Atkinson .....	88	-
Pelham .....	372	1
Salem .....	1008	9
Windham .....	143	5
Totals .....	1,611	15

SENATORIAL Dist. No. 23 DEMOCRATIC	Preston, d	Beyer, r
Exeter .....	302	-
Greenland .....	120	-
Hampton .....	488	-
Hampton Falls .....	44	-
Kensington .....	53	-
Newfields .....	36	-
Newington .....	35	-
Newmarket .....	381	-
North Hampton .....	118	-
Stratham .....	83	-
Totals .....	1,660	-

SENATORIAL Dist. No. 24 DEMOCRATIC	Splaine, d	Dame, r
New Castle .....	49	-
Portsmouth—Ward 1 .....	175	-
Portsmouth—Ward 2 .....	120	-
Portsmouth—Ward 3 .....	121	-
Portsmouth—Ward 4 .....	175	-
Portsmouth—Ward 5 .....	144	-
Portsmouth—Ward 6 .....	155	-
Rye .....	149	-
Totals .....	1,088	-

	Sheriff	Attorney		Treas	Register of Deeds	Register of Probate	
BELKNAP County REPUBLICAN	<i>Alden, r</i>	<i>Randall, r</i>	<i>O'Neil, d</i>	<i>Wakeman, r</i>	<i>Wheeler, r</i>	<i>Conly, r</i>	<i>Hamilton, d</i>
Alton.....	601	508	-	510	540	507	-
Barnstead.....	282	249	-	246	253	251	-
Belmont.....	382	351	-	367	372	356	1
Center Harbor.....	135	127	-	126	130	125	-
Gilford.....	821	782	2	723	824	818	-
Gilmanton.....	369	330	2	335	342	341	-
Laconia—Ward 1.....	317	308	-	318	323	319	-
Laconia—Ward 2.....	171	151	-	163	161	165	-
Laconia—Ward 3.....	401	375	-	402	399	397	-
Laconia—Ward 4.....	186	167	-	180	182	185	-
Laconia—Ward 5.....	136	119	3	133	131	134	-
Laconia—Ward 6.....	415	379	-	398	407	395	-
Meredith.....	578	549	-	561	564	549	-
New Hampton.....	152	137	-	138	144	141	-
Sanbornton.....	187	173	2	182	186	181	-
Tilton.....	298	273	-	278	286	278	-
Totals.....	5,431	4,978	9	5,060	5,244	5,142	1

## COUNTY COMMISSIONERS

	1st District	2nd District	3rd District
BELKNAP County REPUBLICAN	<i>Chertok, r</i>	<i>Sprague, r</i>	<i>Marsh, r</i>
Alton.....	495	485	477
Barnstead.....	243	229	232
Belmont.....	354	333	352
Center Harbor.....	126	127	123
Gilford.....	814	786	743
Gilmanton.....	336	316	310
Laconia—Ward 1.....	309	294	270
Laconia—Ward 2.....	159	155	142
Laconia—Ward 3.....	391	363	342
Laconia—Ward 4.....	163	164	155
Laconia—Ward 5.....	129	119	109
Laconia—Ward 6.....	376	366	339
Meredith.....	534	581	525
New Hampton.....	134	132	125
Sanbornton.....	181	168	164
Tilton.....	270	256	257
Totals.....	5,014	4,874	4,665

	Sheriff	Attorney		Treas	Register of Deeds	Register of Probate	
<b>BELKNAP County DEMOCRATIC</b>	<i>Alden, r</i>		<i>Randall, r</i>	<i>Wakeman, Jr., r</i>	<i>Wheeler, r</i>	<i>Hamilton, d</i>	<i>Conly, r</i>
Alton.....	-	64	-	-	-	63	-
Barnstead.....	12	65	-	-	2	61	1
Belmont.....	29	104	1	1	6	77	4
Center Harbor.....	2	26	-	1	-	21	2
Gilford.....	-	125	2	2	3	97	5
Gilmanton.....	22	70	1	1	2	56	1
Laconia—Ward 1.....	5	61	-	2	4	38	3
Laconia—Ward 2.....	11	144	-	1	4	74	2
Laconia—Ward 3.....	5	98	-	-	3	47	4
Laconia—Ward 4.....	13	98	-	3	6	55	3
Laconia—Ward 5.....	10	109	1	3	4	62	4
Laconia—Ward 6.....	12	99	-	3	6	69	-
Meredith.....	-	95	-	-	-	96	-
New Hampton.....	-	-	-	-	1	27	1
Sanbornton.....	10	42	1	3	12	34	6
Tilton.....	2	77	-	-	-	63	2
Totals.....	133	1,277	6	20	53	940	38

		COUNTY COMMISSIONERS				
		1st District		2nd District	3rd District	
<b>BELKNAP County DEMOCRATIC</b>		<i>Chertok, r</i>	<i>Seymour, r</i>	<i>Sprague, r</i>	<i>Marsh, r</i>	<i>Clairmont, r</i>
Alton.....	-	-	-	-	-	-
Barnstead.....	-	-	-	-	-	-
Belmont.....	-	-	-	1	-	-
Center Harbor.....	1	-	-	1	1	-
Gilford.....	2	-	2	3	-	-
Gilmanton.....	1	-	-	1	1	3
Laconia—Ward 1.....	3	1	-	-	-	-
Laconia—Ward 2.....	1	14	1	2	-	-
Laconia—Ward 3.....	2	3	-	-	-	-
Laconia—Ward 4.....	3	3	-	1	-	-
Laconia—Ward 5.....	3	9	2	2	4	-
Laconia—Ward 6.....	-	9	-	-	6	-
Meredith.....	-	-	-	-	-	-
New Hampton.....	-	-	-	-	-	-
Sanbornton.....	6	-	3	1	-	-
Tilton.....	-	2	-	-	-	-
Totals.....	22	43	11	8	13	

CARROLL County REPUBLICAN	Sheriff		Attorney			Treas	Reg of Deeds	Reg of Prob	
	Larson, r	Roberts, r	Cox, r	McFarlane, r	Shea, r	Ekberg, d	Weeks, r	Blake, r	Eckhoff, r
Albany .....	52	14	31	20	11	-	60	62	61
Bartlett .....	174	98	95	119	52	-	243	247	243
Brookfield .....	76	42	37	71	12	-	113	113	111
Chatham .....	19	6	5	16	3	-	20	21	19
Conway .....	711	471	471	559	102	-	1036	1052	1018
Eaton .....	42	14	31	18	8	-	46	50	47
Effingham .....	49	37	20	60	7	-	82	81	82
Freedom .....	101	33	43	74	14	-	130	132	130
Hart's Location .....	11	1	5	6	1	-	11	11	11
Hale's Location .....	-	-	-	-	-	-	-	-	-
Jackson .....	94	64	62	70	17	-	135	142	133
Madison .....	154	66	88	89	22	-	186	202	187
Moultonborough .....	337	297	222	317	78	-	532	541	536
Ossipee .....	311	145	143	309	29	-	394	403	416
Sandwich .....	224	74	102	157	31	-	229	249	242
Tamworth .....	238	87	123	161	37	-	279	295	292
Tuftonboro .....	268	215	124	352	28	-	450	449	464
Wakefield .....	235	175	191	167	85	-	352	362	368
Wolfboro .....	610	333	277	666	68	-	868	875	904
Totals .....	3,706	2,172	2,070	3,231	605	-	5,166	5,287	5,264

CARROLL County REPUBLICAN	COUNTY COMMISSIONERS				
	1st District	2nd District		3rd District	
	Roberts, r	Presby, r	Feuerborn, d	Thayer, r	Ganem, d
Albany .....	58	-	-	-	-
Bartlett .....	247	-	-	-	-
Brookfield .....	-	-	-	112	-
Chatham .....	21	-	-	-	-
Conway .....	1035	-	-	-	-
Eaton .....	-	45	-	-	-
Effingham .....	-	-	-	80	-
Freedom .....	-	138	-	-	-
Hart's Location .....	11	-	-	-	-
Hale's Location .....	-	-	-	-	-
Jackson .....	138	-	-	-	-
Madison .....	-	175	-	-	-
Moultonborough .....	-	529	-	-	-
Ossipee .....	-	404	-	-	-
Sandwich .....	-	231	-	-	-
Tamworth .....	-	282	-	-	-
Tuftonboro .....	-	-	-	456	5
Wakefield .....	-	-	-	360	-
Wolfboro .....	-	-	-	896	-
Totals .....	1,510	1,804	-	1,904	5

CARROLL County DEMOCRATIC	Sheriff		Attorney				Treas	Reg of Deeds	Reg of Prob
	Larson, r	Roberts, r	Ekberg, d	Cox, r	McFarlane, r	Shea, r	Weeks, r	Blake, r	Eckhoff, r
Albany .....	3	-	10	-	-	-	-	-	-
Bartlett .....	6	9	25	-	3	-	-	1	-
Brookfield .....	1	1	8	1	3	-	2	3	3
Chatham .....	-	-	4	-	1	-	-	-	-
Conway .....	-	74	126	-	-	-	-	-	-
Eaton .....	-	-	5	-	-	-	1	-	-
Effingham .....	4	3	12	3	1	-	-	-	-
Freedom .....	-	-	14	-	7	-	-	-	-
Hart's Location .....	-	-	2	-	-	-	-	-	-
Hale's Location .....	-	-	-	-	-	-	-	-	-
Jackson .....	10	2	16	-	6	-	-	-	-
Madison .....	-	-	23	-	-	-	-	-	-
Moultonborough .....	7	17	39	1	5	-	3	1	1
Ossipee .....	25	6	25	6	18	-	1	1	2
Sandwich .....	10	2	40	-	5	1	-	-	1
Tamworth .....	12	-	32	-	-	-	-	-	-
Tuftonboro .....	3	5	9	-	5	-	-	-	-
Wakefield .....	-	-	21	-	-	-	-	-	-
Wolfeboro .....	28	4	40	6	19	-	-	-	-
Totals .....	109	123	451	17	73	1	6	6	7

CARROLL County DEMOCRATIC	COUNTY COMMISSIONERS				
	1st District	2nd District		3rd District	
	Roberts, r	Feuerborn, d	Presby, r	Ganem, d	Thayer, r
Albany .....	-	-	-	-	-
Bartlett .....	-	-	-	-	-
Brookfield .....	-	-	-	16	-
Chatham .....	-	-	-	-	-
Conway .....	-	-	-	-	-
Eaton .....	-	6	-	-	-
Effingham .....	-	-	-	13	-
Freedom .....	-	17	-	-	1
Hart's Location .....	-	-	-	-	-
Hale's Location .....	-	-	-	-	-
Jackson .....	-	-	-	-	-
Madison .....	-	24	-	-	-
Moultonborough .....	-	39	1	-	-
Ossipee .....	-	38	2	-	-
Sandwich .....	-	43	-	-	-
Tamworth .....	-	48	-	-	-
Tuftonboro .....	-	-	-	13	-
Wakefield .....	-	-	-	34	-
Wolfeboro .....	-	-	-	96	-
Totals .....	-	215	3	172	1



*New Hampshire State Flower — PURPLE LILAC*



	Sheriff	Attorney	Treasurer	Register of Deeds	Register of Probate
<b>CHESHIRE County REPUBLICAN</b>	<i>Lysitt, r</i>	<i>O'Brien, r</i>	<i>Allen, r</i>	<i>Hubal, r</i>	<i>Parker, r</i>
Alstead .....	141	130	132	134	138
Chesterfield .....	225	209	224	212	219
Dublin .....	240	224	229	229	228
Fitzwilliam .....	201	196	186	190	197
Gilsum .....	45	41	39	40	42
Harrisville .....	87	83	77	80	80
Hinsdale .....	169	162	156	161	160
Jaffrey .....	466	458	439	447	455
Keene—Ward 1 .....	295	278	272	279	284
Keene—Ward 2 .....	306	302	292	293	297
Keene—Ward 3 .....	318	305	291	303	308
Keene—Ward 4 .....	684	651	626	645	652
Keene—Ward 5 .....	469	454	432	446	447
Marlborough .....	184	174	167	177	176
Marlow .....	41	35	36	35	38
Nelson .....	57	51	51	54	53
Richmond .....	67	62	59	63	64
Rindge .....	285	281	273	278	276
Roxbury .....	22	22	19	21	23
Stoddard .....	77	75	72	80	79
Sullivan .....	54	52	52	51	53
Surry .....	87	85	79	83	82
Swanzy .....	512	396	473	480	484
Troy .....	121	114	105	110	112
Walpole .....	373	362	347	346	347
Westmoreland .....	140	137	138	140	141
Winchester .....	179	174	171	175	178
Totals .....	5,845	5,513	5,437	5,552	5,613

<b>COUNTY COMMISSIONERS</b>			
<b>CHESHIRE County REPUBLICAN</b>	2nd District		3rd District
	<i>Colby, r</i>	<i>Croteau, r</i>	<i>Savage, r</i>
Alstead .....	-	-	-
Chesterfield .....	-	-	-
Dublin .....	-	-	230
Fitzwilliam .....	-	-	195
Gilsum .....	-	-	-
Harrisville .....	-	-	77
Hinsdale .....	-	-	-
Jaffrey .....	-	-	457
Keene—Ward 1 .....	106	183	-
Keene—Ward 2 .....	133	175	-
Keene—Ward 3 .....	80	250	-
Keene—Ward 4 .....	351	524	-
Keene—Ward 5 .....	120	364	-
Marlborough .....	-	-	165
Marlow .....	-	-	-
Nelson .....	-	-	52
Richmond .....	-	-	61
Rindge .....	-	-	304
Roxbury .....	-	-	21
Stoddard .....	-	-	-
Sullivan .....	-	-	-
Surry .....	-	-	-
Swanzy .....	-	-	472
Troy .....	-	-	106
Walpole .....	-	-	-
Westmoreland .....	-	-	-
Winchester .....	-	-	171
Totals .....	796	1,496	2,311

CHESHIRE County DEMOCRATIC	Sheriff	Attor	Treasurer		Register of Deeds		Reg of Prob
	Lysitt, r	O'Brien, r	Allen, r	Hubal, r	Hubal, r	Parker, r	Parker, r
Alstead	5	1	-	-	-	-	-
Chesterfield	1	-	2	-	-	-	-
Dublin	7	2	-	2	-	1	-
Fitzwilliam	5	2	-	-	-	-	-
Gilsum	7	4	-	-	1	-	3
Harrisville	4	3	-	-	-	1	1
Hinsdale	12	2	-	-	-	-	1
Jaffrey	6	3	3	-	-	2	3
Keene—Ward 1	33	7	-	-	2	-	-
Keene—Ward 2	29	-	-	-	-	-	-
Keene—Ward 3	21	3	1	-	2	-	4
Keene—Ward 4	27	11	1	-	2	-	3
Keene—Ward 5	18	5	-	-	1	2	1
Marlborough	7	-	-	-	-	-	3
Marlow	4	4	1	-	2	-	1
Nelson	2	2	1	-	-	1	1
Richmond	4	1	-	-	-	-	-
Rindge	-	-	-	-	-	-	-
Roxbury	-	-	-	-	-	-	-
Stoddard	6	3	2	-	3	-	2
Sullivan	7	2	1	-	1	-	1
Surry	6	1	1	-	1	-	-
Swanzy	27	10	3	-	5	-	6
Troy	22	6	1	-	2	-	2
Walpole	14	-	-	-	-	-	-
Westmoreland	4	2	-	-	-	-	-
Winchester	21	4	-	-	-	-	-
Totals	299	78	17	2	26	5	32

CHESHIRE County DEMOCRATIC	COUNTY COMMISSIONERS				
	2nd District				3rd District
	Blastos, d	Lynch, d	Colby, r	Croteau, r	Savage, r
Alstead	-	-	-	-	-
Chesterfield	-	-	-	-	-
Dublin	-	-	-	-	-
Fitzwilliam	-	-	-	-	-
Gilsum	-	-	-	-	-
Harrisville	-	-	-	-	-
Hinsdale	-	-	-	-	-
Jaffrey	-	-	-	-	3
Keene—Ward 1	38	172	-	1	-
Keene—Ward 2	39	123	-	-	-
Keene—Ward 3	26	91	1	1	-
Keene—Ward 4	66	164	1	1	-
Keene—Ward 5	39	148	1	-	-
Marlborough	-	2	-	-	-
Marlow	-	-	-	-	-
Nelson	-	-	-	-	1
Richmond	-	-	-	-	-
Rindge	-	-	-	-	-
Roxbury	-	-	-	-	-
Stoddard	-	-	-	-	-
Sullivan	-	-	-	-	-
Surry	-	-	-	-	-
Swanzy	-	-	-	-	3
Troy	-	-	-	-	3
Walpole	-	-	-	-	-
Westmoreland	-	-	-	-	-
Winchester	-	-	-	-	-
Totals	208	700	3	3	10

COOS County REPUBLICAN	Sheriff				Attor	Treasurer				Register of Deeds		Register of Probate	
	Joyce, r	Leonard, r	Morton, r	Croteau, d	Morin, r	Bisson, r	Heath, r	Olivier, r	Arietta, d	Bartlett, r	Murphy, d	MacLean, r	Savage, d
Atkinson and Gil. Ac. Gt. . . . .	-	-	-	-	-	-	-	-	-	-	-	-	-
Bean's Grant . . . . .	-	-	-	-	-	-	-	-	-	-	-	-	-
Bean's Purchase . . . . .	-	-	-	-	-	-	-	-	-	-	-	-	-
Berlin—Ward 1 . . . . .	43	19	113	-	163	42	7	127	-	160	-	160	-
Berlin—Ward 2 . . . . .	45	40	162	-	226	61	20	166	-	217	-	219	-
Berlin—Ward 3 . . . . .	79	91	307	-	430	238	33	217	-	434	-	429	-
Berlin—Ward 4 . . . . .	15	6	43	1	58	22	4	36	-	57	3	57	1
Cambridge . . . . .	-	-	-	-	-	-	-	-	-	-	-	-	-
Carroll . . . . .	23	38	23	-	71	18	38	11	-	72	-	72	-
Chandler's Purchase . . . . .	-	-	-	-	-	-	-	-	-	-	-	-	-
Clarksville . . . . .	6	11	13	-	21	9	8	5	-	31	-	30	-
Colebrook . . . . .	48	124	110	-	244	54	117	59	-	268	-	270	-
Columbia . . . . .	6	21	17	-	40	17	10	13	-	44	-	43	-
Crawford's Purchase . . . . .	-	-	-	-	-	-	-	-	-	-	-	-	-
Cutt's Grant . . . . .	-	-	-	-	-	-	-	-	-	-	-	-	-
Dalton . . . . .	15	49	22	-	80	16	38	20	-	84	-	81	-
Dix's Grant . . . . .	-	-	-	-	-	-	-	-	-	-	-	-	-
Dixville . . . . .	2	-	14	-	14	6	3	4	-	14	-	15	-
Dummer . . . . .	3	9	13	3	26	6	10	13	-	28	-	28	-
Errol . . . . .	12	5	21	-	25	7	5	19	-	34	-	32	-
Erving's Grant or Loc. . . . .	-	-	-	-	-	-	-	-	-	-	-	-	-
Gorham . . . . .	53	72	185	-	264	42	173	80	-	280	-	282	-
Green's Grant . . . . .	-	-	-	-	-	-	-	-	-	-	-	-	-
Hadley's Purchase . . . . .	-	-	-	-	-	-	-	-	-	-	-	-	-
Jefferson . . . . .	35	91	47	-	143	28	72	31	-	157	-	162	-
Kilkenny . . . . .	-	-	-	-	-	-	-	-	-	-	-	-	-
Lancaster . . . . .	52	344	118	-	439	85	236	102	-	491	-	507	-
Low and Burbank's Grant . . . . .	-	-	-	-	-	-	-	-	-	-	-	-	-
Martin's Location . . . . .	-	-	-	-	-	-	-	-	-	-	-	-	-
Milan . . . . .	29	23	72	4	107	29	30	60	-	116	-	120	-
Millsfield . . . . .	3	1	4	-	7	-	2	6	-	8	-	8	-
Northumberland . . . . .	134	58	42	-	181	53	78	51	-	208	-	205	-
Odell . . . . .	-	-	-	-	-	-	-	-	-	-	-	-	-
Pinkham's Grant . . . . .	-	-	1	-	-	1	-	-	-	1	-	1	-
Pittsburg . . . . .	24	46	51	-	97	37	42	19	-	121	-	121	-
Randolph . . . . .	24	21	35	-	64	12	43	22	-	73	-	71	-
Sargent's Purchase . . . . .	-	-	-	-	-	-	-	-	-	-	-	-	-
Second College Grant . . . . .	-	-	-	-	-	-	-	-	-	-	-	-	-
Shelburne . . . . .	10	13	33	1	41	3	30	15	-	51	1	49	1
Stark . . . . .	34	7	26	-	52	17	19	22	-	59	-	59	-
Stewartstown . . . . .	10	28	15	-	45	17	18	12	-	54	-	51	-
Stratford . . . . .	13	22	10	-	37	11	12	9	-	46	-	46	-
Success . . . . .	-	-	-	-	-	-	-	-	-	-	-	-	-
Thompson and Mes's Pur. . . . .	-	-	1	-	1	1	-	-	-	1	-	1	-
Wentworth's Location . . . . .	-	3	12	-	14	5	3	5	-	15	-	14	-
Whitefield . . . . .	31	124	71	-	189	44	111	39	-	222	-	221	-
Totals . . . . .	749	1,266	1,581	9	3,079	881	1,162	1,163	-	3,346	4	3,354	2

COOS County REPUBLICAN	COUNTY COMMISSIONERS					
	1st District				2nd District	3rd District
	<i>Savchick, r</i>	<i>Lemire, d</i>	<i>Gothreau, d</i>	<i>Brideau, d</i>	<i>Corrigan, r</i>	<i>Brungot, r</i>
Atkinson and Gil. Ac. Gt. ....	-	-	-	-	-	-
Bean's Grant .....	-	-	-	-	-	-
Bean's Purchase .....	-	-	-	-	-	-
Berlin—Ward 1 .....	154	2	53	54	-	-
Berlin—Ward 2 .....	220	-	-	-	-	-
Berlin—Ward 3 .....	419	-	-	-	-	-
Berlin—Ward 4 .....	57	-	-	-	-	-
Cambridge .....	-	-	-	-	-	-
Carroll .....	-	-	-	-	75	-
Chandler's Purchase .....	-	-	-	-	-	-
Clarksville .....	-	-	-	-	-	31
Colebrook .....	-	-	-	-	-	282
Columbia .....	-	-	-	-	-	39
Crawford's Purchase .....	-	-	-	-	-	-
Cutt's Grant .....	-	-	-	-	-	-
Dalton .....	-	-	-	-	80	-
Dix's Grant .....	-	-	-	-	-	-
Dixville .....	-	-	-	-	-	16
Dummer .....	27	-	-	-	-	-
Errol .....	-	-	-	-	-	31
Erving's Grant or Loc. ....	-	-	-	-	-	-
Gorham .....	260	-	-	-	-	-
Green's Grant .....	-	-	-	-	-	-
Hadley's Purchase .....	-	-	-	-	-	-
Jefferson .....	-	-	-	-	156	-
Kilkenny .....	-	-	-	-	-	-
Lancaster .....	-	-	-	-	474	-
Low and Burbank's Grant .....	-	-	-	-	-	-
Martin's Location .....	-	-	-	-	-	-
Milan .....	104	-	-	-	-	-
Millsfield .....	-	-	-	-	-	8
Northumberland .....	-	-	-	-	199	-
Odell .....	-	-	-	-	-	-
Pinkham's Grant .....	1	-	-	-	-	-
Pittsburg .....	-	-	-	-	-	114
Randolph .....	71	-	-	-	-	-
Sargent's Purchase .....	-	-	-	-	-	-
Second College Grant .....	-	-	-	-	-	-
Shelburne .....	43	-	-	-	-	-
Stark .....	-	-	-	-	58	-
Stewartstown .....	-	-	-	-	-	-
Stratford .....	-	-	-	-	-	50
Success .....	-	-	-	-	-	47
Thompson and Mes's Pur. ....	1	-	-	-	-	-
Wentworth's Location .....	-	-	-	-	-	15
Whitefield .....	-	-	-	-	215	-
Totals .....	1,357	2	53	54	1,257	633

COOS County DEMOCRATIC	Sheriff				Attor		Treasurer				Reg of Deeds		Reg of Prob	
	Croteau, d	Joyce, r	Leonard, r	Morton, r	Cote, r	Morin, r	Arietta, d	Bisson, r	Heath, r	Olivier, r	Murphy, d	Bartlett, r	Savage, d	MacLean, r
Atkinson and Gil. Ac. Gt.	-	-	-	-	-	-	-	-	-	-	-	-	-	-
Bean's Grant	-	-	-	-	-	-	-	-	-	-	-	-	-	-
Bean's Purchase	-	-	-	-	-	-	-	-	-	-	-	-	-	-
Berlin—Ward 1	310	29	-	55	-	23	269	4	-	64	404	1	377	-
Berlin—Ward 2	239	14	8	91	-	26	220	10	2	68	370	5	335	5
Berlin—Ward 3	185	37	1	65	-	28	185	15	-	35	281	5	265	2
Berlin—Ward 4	241	41	5	63	-	20	198	4	-	105	357	-	321	-
Cambridge	-	-	-	-	-	-	-	-	-	-	-	-	-	-
Carroll	17	7	2	-	-	-	24	-	-	-	24	-	25	-
Chandler's Purchase	-	-	-	-	-	-	-	-	-	-	-	-	-	-
Clarksville	5	2	-	-	-	-	5	-	-	2	7	-	8	-
Colebrook	34	1	-	2	-	-	32	-	-	-	35	1	32	1
Columbia	2	-	-	-	-	-	4	-	-	-	4	-	4	-
Crawford's Purchase	-	-	-	-	-	-	-	-	-	-	-	-	-	-
Cutt's Grant	-	-	-	-	-	-	-	-	-	-	-	-	-	-
Dalton	11	-	3	22	-	-	13	1	-	-	15	3	14	3
Dix's Grant	-	-	-	-	-	-	-	-	-	-	-	-	-	-
Dixville	3	-	-	2	-	-	6	-	-	-	6	-	6	-
Dummer	16	-	2	2	-	2	17	1	-	17	1	1	17	1
Errol	6	1	-	-	-	1	5	-	-	-	6	-	6	-
Erving's Grant or Loc.	-	-	-	-	-	-	-	-	-	-	-	-	-	-
Gorham	198	17	-	13	34	8	204	-	-	10	235	-	232	-
Green's Grant	-	-	-	-	-	-	-	-	-	-	-	-	-	-
Hadley's Purchase	-	-	-	-	-	-	-	-	-	-	-	-	-	-
Jefferson	10	-	1	-	-	2	9	-	-	-	8	4	8	2
Kilkenny	-	-	-	-	-	-	-	-	-	-	-	-	-	-
Lancaster	50	-	-	-	-	6	75	-	-	-	65	14	62	-
Low and Burbank's Grant	-	-	-	-	-	-	-	-	-	-	-	-	-	-
Martin's Location	-	-	-	-	-	-	-	-	-	-	-	-	-	-
Milan	32	6	2	6	-	7	34	2	1	5	47	3	47	1
Millsfield	-	-	-	-	-	-	-	-	-	-	-	-	-	-
Northumberland	195	80	-	-	8	8	295	-	-	-	248	-	248	-
Odell	-	-	-	-	-	-	-	-	-	-	-	-	-	-
Pinkham's Grant	1	-	-	-	-	-	-	-	-	-	-	-	-	-
Pittsburg	11	-	-	-	-	2	14	-	-	-	14	-	14	-
Randolph	12	-	-	1	-	2	11	-	-	-	11	-	11	-
Sargent's Purchase	-	-	-	-	-	-	-	-	-	-	-	-	-	-
Second College Grant	-	-	-	-	-	-	-	-	-	-	-	-	-	-
Shelburne	12	-	-	1	1	1	1	1	-	-	12	-	14	-
Stark	13	13	4	3	-	-	24	1	-	-	21	5	25	3
Stewartstown	10	-	-	-	-	-	12	-	-	-	13	-	13	-
Stratford	31	2	1	-	-	1	28	-	-	-	26	1	22	-
Success	-	-	-	-	-	-	-	-	-	-	-	-	-	-
Thompson and Mes's Pur.	-	-	-	-	-	-	-	-	-	-	-	-	-	-
Wentworth's Location	-	-	-	-	-	-	-	-	-	-	-	-	-	-
Whitefield	63	4	2	1	-	-	54	-	-	-	68	-	68	1
Totals	1,709	254	31	327	43	137	1,738	39	4	289	2,293	43	2,174	17

COOS County DEMOCRATIC	COUNTY COMMISSIONERS			
	1st District		2nd District	3rd District
	<i>Lemire, d</i>	<i>Savchick, r</i>	<i>Corrigan, r</i>	<i>Brungot, r</i>
Atkinson and Gil. Ac. Gt. ....	-	-	-	-
Bean's Grant .....	-	-	-	-
Bean's Purchase .....	-	-	-	-
Berlin—Ward 1 .....	408	-	-	-
Berlin—Ward 2 .....	375	5	-	-
Berlin—Ward 3 .....	278	7	-	-
Berlin—Ward 4 .....	359	2	-	-
Cambridge .....	-	-	-	-
Carroll .....	-	-	-	-
Chandler's Purchase .....	-	-	-	-
Clarksville .....	-	-	-	1
Colebrook .....	-	-	-	5
Columbia .....	-	-	-	1
Crawford's Purchase .....	-	-	-	-
Cutt's Grant .....	-	-	-	-
Dalton .....	-	-	3	-
Dix's Grant .....	-	-	-	-
Dixville .....	-	-	-	-
Dummer .....	19	-	-	-
Errol .....	-	-	-	-
Erving's Grant or Loc. ....	-	-	-	-
Gorham .....	246	-	-	-
Green's Grant .....	-	-	-	-
Hadley's Purchase .....	-	-	-	-
Jefferson .....	-	-	4	-
Kilkenny .....	-	-	-	-
Lancaster .....	-	-	6	-
Low and Burbank's Grant ....	-	-	-	-
Martin's Location .....	-	-	-	-
Milan .....	46	-	-	-
Millsfield .....	-	-	-	-
Northumberland .....	-	-	6	-
Odell .....	-	-	-	-
Pinkham's Grant .....	-	-	-	-
Pittsburg .....	-	-	-	3
Randolph .....	10	-	-	-
Sargent's Purchase .....	-	-	-	-
Second College Grant .....	-	-	-	-
Shelburne .....	13	-	-	-
Stark .....	-	-	8	-
Stewartstown .....	-	-	-	2
Stratford .....	-	-	-	3
Success .....	-	-	-	-
Thompson and Mes's Pur. ....	-	-	-	-
Wentworth's Location .....	-	-	-	-
Whitefield .....	-	-	-	-
Totals .....	1,755	14	27	15

GRAFTON County REPUBLICAN	Sheriff	Attorney		Treasurer	Register of Deeds	Register of Probate
	<i>Ash, r</i>	<i>Eames, r</i>	<i>Ryan, r</i>	<i>Steigler, III, r</i>	<i>Wood, r</i>	<i>Fortier, r</i>
Alexandria .....	85	45	37	66	80	85
Ashland .....	195	108	79	16	185	182
Bath .....	163	137	38	163	167	170
Benton .....	28	24	2	21	26	25
Bethlehem .....	177	128	67	168	175	174
Bridgewater .....	115	70	33	93	109	107
Bristol .....	348	273	84	313	329	338
Campton .....	260	137	91	220	235	226
Canaan .....	232	106	136	215	232	235
Dorchester .....	42	18	18	38	42	42
Easton .....	31	31	5	30	33	30
Ellsworth .....	22	11	6	17	19	20
Enfield .....	198	82	133	195	199	199
Franconia .....	110	96	25	116	108	109
Grafton .....	57	22	37	54	60	60
Groton .....	32	20	9	29	31	31
Hanover .....	756	304	460	731	754	746
Haverhill .....	591	389	219	594	560	617
Hebron .....	79	43	29	67	74	73
Holderness .....	199	116	72	177	191	188
Landaff .....	47	31	12	41	45	43
Lebanon—Ward 1 .....	298	110	223	289	301	297
Lebanon—Ward 2 .....	182	54	142	179	189	188
Lebanon—Ward 3 .....	325	152	205	319	332	331
Lincoln .....	132	111	27	125	130	129
Lisbon .....	186	146	53	192	189	189
Livermore .....	-	-	-	-	-	-
Littleton .....	712	673	133	675	702	701
Lyman .....	39	33	10	39	38	40
Lyme .....	166	81	83	149	164	159
Monroe .....	143	116	38	138	142	144
Orange .....	28	14	18	28	30	28
Orford .....	166	76	100	164	178	171
Piermont .....	106	67	34	97	109	109
Plymouth .....	544	336	200	502	533	531
Rumney .....	221	128	78	197	213	215
Sugar Hill .....	104	87	18	98	104	102
<b>Thornton</b> .....	135	93	35	119	128	127
Warren .....	103	65	45	102	107	107
Waterville Valley .....	25	20	3	24	25	24
Wentworth .....	68	42	28	58	65	63
Woodstock .....	100	67	33	82	93	90
Totals .....	7,550	4,662	3,098	7,090	7,426	7,445

COUNTY COMMISSIONERS			
	1st District	2nd District	3rd District
GRAFTON County REPUBLICAN	Campion, d	Snell, r	Bradley, r
Alexandria .....	-	-	75
Ashland .....	-	-	185
Bath .....	-	167	-
Benton .....	-	27	-
Bethlehem .....	-	173	-
Bridgewater .....	-	-	99
Bristol .....	-	-	321
Campton .....	-	-	227
Canaan .....	-	-	-
Dorchester .....	-	-	-
Easton .....	-	31	-
Ellsworth .....	-	-	21
Enfield .....	1	-	-
Franconia .....	-	108	-
Grafton .....	1	-	-
Groton .....	-	-	30
Hanover .....	35	-	-
Haverhill .....	-	582	-
Hebron .....	-	-	72
Holderness .....	-	-	184
Landaff .....	-	47	-
Lebanon—Ward 1 .....	4	-	-
Lebanon—Ward 2 .....	2	-	-
Lebanon—Ward 3 .....	7	-	-
Lincoln .....	-	-	130
Lisbon .....	-	194	-
Livermore .....	-	-	-
Littleton .....	-	692	-
Lyman .....	-	40	-
Lyme .....	-	-	-
Monroe .....	-	141	-
Orange .....	-	-	-
Orford .....	-	-	-
Piermont .....	-	-	-
Plymouth .....	-	-	516
Rumney .....	-	-	218
Sugar Hill .....	-	101	-
Thornton .....	-	-	133
Warren .....	-	-	97
Waterville Valley .....	-	-	25
Wentworth .....	-	-	62
Woodstock .....	-	-	89
Totals .....	50	2,303	2,484

GRAFTON County DEMOCRATIC	Sheriff	Attorney		Treas	Register of Deeds	Register of Probate
	<i>Ash, r</i>	<i>Eames, r</i>	<i>Ryan, r</i>	<i>Stiegler, III, r</i>	<i>Wood, r</i>	<i>Fortier, r</i>
Alexandria . . . . .	1	-	-	-	-	-
Ashland . . . . .	10	2	-	-	2	1
Bath . . . . .	2	-	-	-	2	-
Benton . . . . .	1	-	-	1	1	-
Bethlehem . . . . .	1	1	-	-	1	1
Bridgewater . . . . .	-	-	-	-	1	-
Bristol . . . . .	4	9	-	-	1	-
Campton . . . . .	8	-	1	-	1	-
Canaan . . . . .	-	3	4	1	-	-
Dorchester . . . . .	2	-	-	-	-	-
Easton . . . . .	-	1	-	-	1	-
Ellsworth . . . . .	-	-	-	-	-	-
Enfield . . . . .	2	-	2	-	-	-
Franconia . . . . .	1	6	-	-	1	1
Grafton . . . . .	1	-	-	-	-	-
Groton . . . . .	-	-	-	-	1	-
Hanover . . . . .	1	13	7	-	1	1
Haverhill . . . . .	14	7	2	3	13	6
Hebron . . . . .	2	-	2	2	2	2
Holderness . . . . .	4	2	-	1	1	1
Landaff . . . . .	1	-	-	-	1	1
Lebanon—Ward 1 . . . . .	1	21	30	-	1	1
Lebanon—Ward 2 . . . . .	2	3	16	1	3	3
Lebanon—Ward 3 . . . . .	1	11	4	1	1	1
Lincoln . . . . .	4	3	-	1	1	1
Lisbon . . . . .	-	-	-	-	-	-
Livermore . . . . .	-	-	-	-	-	-
Littleton . . . . .	3	46	11	-	2	3
Lyman . . . . .	-	1	-	-	1	-
Lyme . . . . .	-	1	1	-	-	-
Monroe . . . . .	2	-	-	-	-	1
Orange . . . . .	2	1	-	-	1	-
Orford . . . . .	-	-	-	-	-	-
Piermont . . . . .	1	-	-	1	-	-
Plymouth . . . . .	19	16	6	-	5	3
Rumney . . . . .	4	-	-	-	-	-
Sugar Hill . . . . .	2	1	-	-	-	-
Thornton . . . . .	5	1	-	-	1	-
Warren . . . . .	-	-	-	-	-	-
Waterville Valley . . . . .	-	-	-	-	-	-
Wentworth . . . . .	-	-	-	-	-	-
Woodstock . . . . .	2	1	-	-	-	-
Totals . . . . .	103	150	86	12	46	27

	COUNTY COMMISSIONERS		
	1st District	2nd District	3rd District
GRAFTON County DEMOCRATIC	<i>Campion, d</i>	<i>Snell, r</i>	<i>Bradley, r</i>
Alexandria .....	-	-	-
Ashland .....	-	-	-
Bath .....	-	2	-
Benton .....	-	-	-
Bethlehem .....	-	-	-
Bridgewater .....	-	-	-
Bristol .....	-	-	-
Campton .....	-	-	-
Canaan .....	76	-	-
Dorchester .....	-	-	-
Easton .....	-	-	-
Ellsworth .....	-	-	-
Enfield .....	45	-	-
Franconia .....	-	-	-
Grafton .....	18	-	-
Groton .....	-	-	-
Hanover .....	333	-	-
Haverhill .....	1	-	-
Hebron .....	-	-	-
Holderness .....	-	-	1
Lardaff .....	-	2	-
Lebanon—Ward 1 .....	87	-	-
Lebanon—Ward 2 .....	90	-	-
Lebanon—Ward 3 .....	90	-	-
Lincoln .....	-	-	1
Lisbon .....	-	-	-
Livermore .....	-	-	-
Littleton .....	-	-	-
Lyman .....	-	-	-
Lyme .....	42	-	-
Monroe .....	-	-	-
Orange .....	10	-	-
Orford .....	19	-	-
Piermont .....	16	-	-
Plymouth .....	-	-	-
Runney .....	-	-	-
Sugar Hill .....	-	-	-
Thornton .....	1	-	-
Warren .....	-	-	-
Waterville Valley .....	-	-	-
Wentworth .....	-	-	1
Woodstock .....	-	-	1
Totals .....	<u>828</u>	<u>4</u>	<u>3</u>

HILLSBOROUGH County REPUBLICAN	Sheriff											
	Bennett, r	Hart, r	O'Flynn, r	Clancy, d	Cote, d	Crotty, d	Dubois, d	Grimard, d	Johnson, d	Lambert, d	Mills, d	Weymans, d
Amherst .....	227	144	454	-	-	-	-	-	-	-	-	-
Antrim .....	51	32	170	-	-	-	-	-	-	-	-	-
Bedford .....	346	513	318	-	5	9	-	15	5	-	1	15
Bennington .....	17	8	73	-	-	-	-	-	-	2	-	-
Brookline .....	44	29	85	-	4	-	1	1	1	3	-	1
Deering .....	21	14	76	-	-	-	-	-	-	1	-	-
Francestown .....	24	23	95	-	1	-	-	-	-	1	-	-
Goffstown .....	213	452	316	-	-	-	-	-	-	-	-	-
Greenfield .....	28	19	63	-	-	-	-	-	-	-	-	-
Greenville .....	17	21	45	-	1	-	-	3	-	1	-	-
Hancock .....	54	30	154	-	-	-	-	-	-	-	-	-
Hillsborough .....	101	45	243	-	-	-	-	-	-	-	-	-
Hollis .....	192	82	233	-	-	-	-	-	-	-	-	-
Hudson .....	164	133	304	-	1	-	-	2	2	33	-	-
Litchfield .....	36	54	62	-	1	-	-	2	1	10	1	-
Lyndeborough .....	35	28	91	-	-	-	-	-	-	3	-	-
Manchester—Ward 1 .....	265	755	199	-	3	-	1	9	13	-	-	-
Manchester—Ward 2 .....	181	477	160	1	-	1	2	15	12	-	2	1
Manchester—Ward 3 .....	113	178	76	-	3	-	-	13	-	-	-	1
Manchester—Ward 4 .....	81	176	49	-	-	-	-	-	-	-	-	-
Manchester—Ward 5 .....	73	115	77	-	-	-	-	-	-	-	-	-
Manchester—Ward 6 .....	141	250	108	-	-	3	-	9	1	-	-	-
Manchester—Ward 7 .....	100	133	65	-	-	-	-	-	-	-	-	-
Manchester—Ward 8 .....	147	246	129	-	1	4	-	5	-	-	-	11
Manchester—Ward 9 .....	104	167	91	-	-	-	-	-	-	-	-	-
Manchester—Ward 10 .....	130	239	75	-	-	2	-	8	-	-	-	4
Manchester—Ward 11 .....	63	97	33	-	-	2	-	7	-	-	-	-
Manchester—Ward 12 .....	115	195	76	-	4	1	-	2	-	-	-	1
Mason .....	14	11	32	-	-	-	-	-	-	-	-	-
Merrimack .....	189	254	270	-	-	-	-	-	9	13	-	-
Milford .....	225	141	357	-	-	-	-	-	-	-	-	-
Mont Vernon .....	35	18	79	-	-	-	-	-	-	2	-	-
Nashua—Ward 1 .....	80	165	212	-	-	-	-	3	1	5	-	-
Nashua—Ward 2 .....	140	72	217	-	-	-	-	1	-	13	-	-
Nashua—Ward 3 .....	53	32	116	-	-	-	-	-	3	5	-	-
Nashua—Ward 4 .....	30	8	40	-	-	-	-	-	-	-	-	-
Nashua—Ward 5 .....	57	74	82	-	-	-	-	-	-	-	1	1
Nashua—Ward 6 .....	29	47	104	-	-	-	-	1	1	10	-	-
Nashua—Ward 7 .....	42	28	57	-	1	-	-	1	-	2	-	-
Nashua—Ward 8 .....	134	89	168	-	-	1	-	-	1	8	-	-
Nashua—Ward 9 .....	35	62	112	-	2	-	-	-	3	3	-	-
New Boston .....	47	54	143	-	1	-	-	3	3	1	-	-
New Ipswich .....	48	38	104	-	-	-	-	3	4	2	-	-
Pelham .....	78	83	136	-	-	-	-	1	-	13	-	-
Peterborough .....	212	122	443	-	-	-	-	-	-	-	-	-
Sharon .....	-	-	-	-	3	-	1	-	3	2	-	-
Temple .....	18	17	47	-	3	-	-	-	-	-	-	-
Weare .....	66	67	210	-	1	5	-	3	1	1	-	1
Wilton .....	57	41	152	-	1	3	-	-	-	40	-	-
Windsor .....	3	2	13	-	-	-	-	-	-	-	-	-
Totals .....	4675	6080	7014	1	38	31	5	107	64	176	5	36

HILLSBOROUGH County REPUBLICAN	Attorney		Treasurer				Register of Deeds			Register of Probate		
	Buchann, d	Cloutier, d	Cranger, Jr., r	Bernier, d	D.J. Maltais, d	McDonough, d	MacDonald, r	J. G. Maltais, d	Racine, d	Wihby, r	Bourassa, d	Stone, d
Amherst	22	-	896	-	-	-	903	-	-	891	-	-
Antrim	-	-	219	-	-	-	239	-	-	220	-	-
Bedford	-	16	1147	-	1	2	1155	-	-	1,130	3	-
Bennington	-	-	92	-	-	-	88	-	-	88	-	-
Brookline	-	-	-	-	-	-	169	-	-	164	-	-
Deering	-	1	102	-	-	-	102	-	-	102	-	-
Francestown	-	-	139	-	-	-	145	-	-	138	-	-
Goffstown	-	122	954	-	-	-	981	-	-	933	-	-
Greenfield	-	-	110	-	-	-	115	-	-	111	-	-
Greenville	-	-	85	-	-	-	84	-	-	84	1	-
Hancock	-	-	234	-	-	-	246	1	-	236	1	-
Hillsborough	-	-	326	-	-	-	333	-	-	325	-	-
Hollis	-	-	491	-	-	-	493	-	-	483	-	-
Hudson	-	-	612	-	-	-	621	-	1	591	-	-
Litchfield	-	-	155	-	-	-	152	-	-	151	-	-
Lyndeborough	-	-	142	-	-	-	144	-	-	135	-	-
Manchester—Ward 1	-	-	1080	2	-	-	1141	3	-	1072	1	-
Manchester—Ward 2	-	-	763	-	1	-	793	1	-	744	-	-
Manchester—Ward 3	-	3	326	-	1	1	351	3	-	328	1	-
Manchester—Ward 4	-	-	267	-	-	-	301	-	-	286	-	-
Manchester—Ward 5	-	-	201	-	-	-	233	-	-	202	-	-
Manchester—Ward 6	-	-	437	-	-	-	460	2	-	428	-	-
Manchester—Ward 7	-	-	268	-	-	-	274	-	-	257	-	-
Manchester—Ward 8	-	-	440	-	-	-	477	-	-	448	-	-
Manchester—Ward 9	-	-	319	-	-	-	338	-	-	320	-	1
Manchester—Ward 10	-	1	410	-	-	-	436	-	-	403	-	-
Manchester—Ward 11	-	1	179	-	1	-	201	-	-	185	-	-
Manchester—Ward 12	-	-	375	-	-	-	395	1	-	358	-	-
Mason	-	-	56	-	-	-	56	-	-	54	-	-
Merrimack	-	3	821	-	-	-	730	-	-	709	-	-
Milford	-	-	712	-	-	-	720	-	-	694	-	-
Mont Vernon	1	-	124	-	-	-	125	-	-	119	-	-
Nashua—Ward 1	-	-	458	-	-	-	455	-	-	428	2	-
Nashua—Ward 2	-	1	434	-	1	-	417	1	-	390	2	-
Nashua—Ward 3	-	-	209	-	-	-	206	-	-	185	-	-
Nashua—Ward 4	-	-	73	-	-	-	72	-	-	66	-	-
Nashua—Ward 5	-	-	195	-	1	-	200	-	-	182	-	-
Nashua—Ward 6	-	1	157	2	1	-	150	-	1	140	1	1
Nashua—Ward 7	-	-	111	-	1	-	116	1	-	103	1	-
Nashua—Ward 8	-	-	386	1	-	-	384	-	1	354	-	-
Nashua—Ward 9	-	1	221	-	-	-	214	-	-	205	-	-
New Boston	-	1	235	-	-	-	241	-	-	236	-	-
New Ipswich	-	1	185	-	1	-	183	1	-	184	1	-
Pelham	-	-	274	-	-	-	281	-	-	271	-	-
Peterborough	-	-	819	-	-	-	826	-	-	802	-	-
Sharon	-	9	5	4	-	-	-	3	6	-	2	7
Temple	-	-	70	-	-	-	72	-	-	68	-	-
Wear	-	3	325	-	-	-	328	-	-	311	2	-
Wilton	-	-	279	1	-	-	283	-	-	276	1	-
Windor	-	-	14	-	-	-	16	-	-	15	-	-
Totals	23	164	17,095	10	7	3	17,445	17	9	16,605	19	9

COUNTY COMMISSIONERS						
HILLSBOROUGH County REPUBLICAN	1st District			2nd District	3rd District	
	<i>DeGrace, d</i>	<i>Dupont, d</i>	<i>Healy, d</i>	<i>Bouchard, d</i>	<i>Lobacki, r</i>	<i>Bergeron, d</i>
Amherst . . . . .	-	-	-	-	927	-
Antrim . . . . .	-	-	-	-	251	-
Bedford . . . . .	-	-	-	-	1141	1
Bennington . . . . .	-	-	-	-	98	-
Brookline . . . . .	-	-	-	-	164	-
Deering . . . . .	-	-	-	-	109	-
Fracestown . . . . .	-	-	-	-	146	-
Goffstown . . . . .	-	-	-	-	924	-
Greenfield . . . . .	-	-	-	-	127	-
Greenville . . . . .	-	-	-	-	98	-
Hancock . . . . .	-	-	-	-	268	-
Hillsborough . . . . .	-	-	-	-	354	-
Hollis . . . . .	-	-	-	-	502	-
Hudson . . . . .	-	-	-	-	610	-
Litchfield . . . . .	-	-	-	-	159	-
Lyndeborough . . . . .	-	-	-	-	153	-
Manchester—Ward 1 . . . . .	2	6	-	-	-	-
Manchester—Ward 2 . . . . .	2	1	-	-	-	-
Manchester—Ward 3 . . . . .	2	3	-	-	-	-
Manchester—Ward 4 . . . . .	2	-	-	-	-	-
Manchester—Ward 5 . . . . .	-	-	-	-	-	-
Manchester—Ward 6 . . . . .	1	1	-	-	-	-
Manchester—Ward 7 . . . . .	-	-	-	-	-	-
Manchester—Ward 8 . . . . .	-	1	-	-	-	-
Manchester—Ward 9 . . . . .	-	-	-	-	-	-
Manchester—Ward 10 . . . . .	-	-	1	-	-	-
Manchester—Ward 11 . . . . .	-	-	-	-	-	-
Manchester—Ward 12 . . . . .	1	1	-	-	-	-
Mason . . . . .	-	-	-	-	57	-
Merrimack . . . . .	-	-	-	-	741	-
Milford . . . . .	-	-	-	-	748	-
Mont Vernon . . . . .	-	-	-	-	126	-
Nashua—Ward 1 . . . . .	-	-	-	2	-	-
Nashua—Ward 2 . . . . .	-	-	-	2	-	-
Nashua—Ward 3 . . . . .	-	-	-	-	-	-
Nashua—Ward 4 . . . . .	-	-	-	-	-	-
Nashua—Ward 5 . . . . .	-	-	-	-	-	-
Nashua—Ward 6 . . . . .	-	-	-	-	-	-
Nashua—Ward 7 . . . . .	-	-	-	-	-	-
Nashua—Ward 8 . . . . .	-	-	-	-	-	-
Nashua—Ward 9 . . . . .	-	-	-	-	-	-
New Boston . . . . .	-	-	-	-	244	-
New Ipswich . . . . .	-	-	-	-	206	-
Pelham . . . . .	-	-	-	-	287	-
Peterborough . . . . .	-	-	-	-	994	-
Sharon . . . . .	-	-	-	-	-	9
Temple . . . . .	-	-	-	-	112	-
Weare . . . . .	-	-	-	-	324	-
Wilton . . . . .	-	-	-	-	319	-
Windsor . . . . .	-	-	-	-	16	-
Totals . . . . .	10	13	1	4	10,205	10

HILLSBOROUGH County DEMOCRATIC	Sheriff											
	Clancy, d	Cote, d	Crotty, d	Dubois, d	Grimard, d	Johnson, d	Lambert, d	Mills, d	Weymans, d	Bennett, r	Hart, r	O'Flynn, r
Amherst . . . . .	9	40	7	3	6	25	21	2	21	-	-	-
Antrim . . . . .	3	14	1	0	6	7	8	2	6	-	-	-
Bedford . . . . .	9	60	48	8	113	44	36	36	167	-	-	-
Bennington . . . . .	2	2	2	1	2	2	4	1	4	-	-	-
Brookline . . . . .	1	7	1	5	5	7	18	3	11	-	-	-
Deering . . . . .	1	2	2	1	3	2	6	4	6	-	-	-
Francestown . . . . .	26	2	3	1	4	1	4	-	6	-	-	-
Goffstown . . . . .	-	132	104	53	435	55	34	41	109	-	-	-
Greenfield . . . . .	2	5	1	-	6	-	19	-	6	-	-	-
Greenville . . . . .	7	26	-	5	10	2	28	6	3	-	-	-
Hancock . . . . .	7	6	1	1	-	3	13	-	5	-	-	-
Hillsborough . . . . .	2	16	6	9	6	6	16	3	17	-	-	-
Hollis . . . . .	7	7	1	5	6	23	47	3	11	-	-	-
Hudson . . . . .	7	23	15	11	33	86	722	6	24	-	-	-
Litchfield . . . . .	5	11	12	3	10	12	71	6	11	-	-	-
Lyndeborough . . . . .	2	2	1	2	1	4	7	1	4	-	-	-
Manchester—Ward 1 . . . . .	23	198	81	18	214	124	12	110	77	-	-	1
Manchester—Ward 2 . . . . .	29	68	96	12	259	218	27	116	57	-	-	-
Manchester—Ward 3 . . . . .	37	95	89	30	332	81	29	103	71	-	-	-
Manchester—Ward 4 . . . . .	32	74	110	14	211	105	32	173	59	-	-	-
Manchester—Ward 5 . . . . .	33	31	116	39	237	87	51	203	66	-	-	-
Manchester—Ward 6 . . . . .	31	72	366	19	247	122	41	177	78	-	-	1
Manchester—Ward 7 . . . . .	67	99	200	33	325	67	26	120	65	-	-	-
Manchester—Ward 8 . . . . .	42	106	283	28	232	112	25	148	72	-	-	-
Manchester—Ward 9 . . . . .	42	120	202	67	357	106	35	125	87	-	-	-
Manchester—Ward 10 . . . . .	30	109	120	22	371	107	44	124	185	-	-	-
Manchester—Ward 11 . . . . .	16	105	84	35	468	57	43	67	48	-	-	-
Manchester—Ward 12 . . . . .	26	234	96	46	676	60	26	71	92	-	-	-
Mason . . . . .	2	11	1	2	3	-	8	-	6	-	-	-
Merrimack . . . . .	26	57	43	11	40	59	122	13	72	-	-	-
Milford . . . . .	12	28	7	7	9	42	88	10	19	-	-	-
Mont Vernon . . . . .	-	7	1	2	4	3	7	2	5	-	-	-
Nashua—Ward 1 . . . . .	22	24	18	17	24	62	216	2	30	-	1	1
Nashua—Ward 2 . . . . .	35	15	5	16	5	63	154	4	16	-	-	-
Nashua—Ward 3 . . . . .	8	24	10	12	17	66	198	5	11	-	-	1
Nashua—Ward 4 . . . . .	13	26	7	16	16	71	207	12	6	-	-	-
Nashua—Ward 5 . . . . .	24	31	11	33	30	60	292	13	9	-	-	-
Nashua—Ward 6 . . . . .	20	50	12	16	19	160	445	23	20	-	-	-
Nashua—Ward 7 . . . . .	31	73	6	9	30	102	284	21	9	-	-	-
Nashua—Ward 8 . . . . .	25	34	29	26	25	100	384	11	22	-	-	-
Nashua—Ward 9 . . . . .	19	24	14	8	29	73	191	15	23	-	-	-
New Boston . . . . .	5	10	7	2	19	8	10	6	6	-	-	-
New Ipswich . . . . .	2	10	2	8	7	7	9	5	5	-	-	2
Pelham . . . . .	28	24	10	36	24	17	241	4	20	-	-	-
Peterborough . . . . .	11	15	5	9	3	8	59	5	22	-	-	-
Sharon . . . . .	-	3	-	1	-	3	2	-	-	-	-	-
Temple . . . . .	3	3	-	3	1	2	7	3	-	-	-	-
Weare . . . . .	2	12	6	16	12	3	6	3	9	-	-	-
Wilton . . . . .	16	9	3	4	2	13	70	3	11	-	-	-
Windsor . . . . .	-	1	1	-	1	1	-	-	1	-	-	-
Totals . . . . .	797	2,157	2,246	726	4,895	2,448	4,446	1,811	1,688	-	1	6

HILLSBOROUGH County DEMOCRATIC	Attor		Treasurer			Register of Deeds			Register of Probate			
	Cloutier, d	Mills, r	Bernier, d	D. Maltais, d	McDonough, d	Granger, Jr., r	J. Maltais, d	Racine, d	MacDonald, r	Bourassa, d	Stone, d	Whiby, r
Amherst	113	-	56	15	47	-	37	77	-	53	53	-
Antrim	51	-	16	6	17	-	26	26	-	27	25	-
Bedford	468	-	191	127	177	-	396	78	-	332	151	-
Bennington	19	-	11	2	9	-	7	11	1	13	8	-
Brookline	51	-	29	11	11	-	12	38	-	30	20	-
Deering	20	-	19	3	2	-	11	9	-	15	6	-
Francestown	18	-	9	4	7	-	11	8	-	6	13	-
Goffstown	925	-	389	334	207	-	786	157	-	654	289	-
Greenfield	27	-	16	10	5	-	19	12	-	19	14	-
Greenville	69	-	34	24	19	-	42	35	-	59	18	-
Hancock	23	-	23	1	5	-	9	15	-	15	10	-
Hillsborough	77	-	42	12	21	-	38	39	-	56	27	-
Hollis	99	-	56	15	36	-	15	84	-	51	48	-
Hudson	729	-	399	174	217	1	221	612	-	473	281	-
Litchfield	118	-	61	22	47	-	48	78	-	67	59	-
Lyndeborough	26	-	8	5	10	-	10	15	-	15	10	-
Manchester—Ward 1	658	-	198	151	408	-	641	113	-	537	220	-
Manchester—Ward 2	637	-	187	205	403	-	641	135	-	558	234	-
Manchester—Ward 3	617	-	193	308	250	-	665	90	-	620	141	1
Manchester—Ward 4	564	-	168	237	300	-	607	94	1	552	172	-
Manchester—Ward 5	608	-	168	259	345	-	641	134	-	619	170	-
Manchester—Ward 6	812	-	315	281	400	1	851	168	-	746	291	-
Manchester—Ward 7	743	-	221	326	327	-	793	99	-	729	172	-
Manchester—Ward 8	802	-	267	315	346	-	770	176	-	732	225	-
Manchester—Ward 9	873	-	257	451	317	-	912	132	-	841	205	-
Manchester—Ward 10	847	-	300	323	358	-	914	100	-	798	204	-
Manchester—Ward 11	737	-	213	428	190	-	763	104	-	688	151	-
Manchester—Ward 12	1066	-	445	463	275	-	1,084	166	-	1001	199	-
Mason	28	-	19	2	9	-	7	21	-	10	21	-
Merrimack	368	-	157	77	166	-	154	226	-	209	184	-
Milford	201	-	90	55	71	-	71	136	-	118	91	-
Mont Vernon	29	-	18	6	11	-	14	15	-	16	16	-
Nashua—Ward 1	275	-	136	58	127	1	82	247	1	162	135	-
Nashua—Ward 2	165	-	96	35	85	1	67	146	-	141	73	-
Nashua—Ward 3	215	-	133	63	64	-	97	177	-	168	75	-
Nashua—Ward 4	211	-	87	106	57	-	115	144	-	198	53	-
Nashua—Ward 5	297	-	175	96	78	-	140	224	-	229	96	-
Nashua—Ward 6	459	-	209	205	129	-	220	342	-	408	120	-
Nashua—Ward 7	341	-	163	138	104	-	145	275	-	308	83	-
Nashua—Ward 8	398	-	182	106	181	-	147	348	-	264	180	-
Nashua—Ward 9	262	-	157	67	86	-	89	231	-	172	113	-
New Boston	66	-	33	11	25	-	44	15	-	30	27	-
New Ipswich	50	-	28	10	15	-	17	35	-	26	23	-
Pelham	344	-	188	55	132	-	107	266	-	213	151	-
Peterborough	131	-	59	16	61	-	61	68	-	87	47	-
Sharon	9	-	4	-	5	-	3	6	-	2	7	-
Temple	17	-	9	-	9	-	10	9	-	12	7	-
Weare	71	-	28	13	27	-	48	21	-	39	28	-
Wilton	109	-	41	24	51	-	50	57	-	68	47	-
Windsor	7	-	5	1	-	-	3	3	-	3	4	-
Totals	15,850	-	6,308	5,657	6,249	4	12,661	5,817	3	13,189	4,997	1

COUNTY COMMISSIONERS						
HILLSBOROUGH County DEMOCRATIC	1st District			2nd District	3rd District	
	<i>DeGrace, d</i>	<i>Dupont, d</i>	<i>Healy, r</i>	<i>Bouchard, d</i>	<i>Bergeron, d</i>	<i>Lobacki, r</i>
Amherst .....	-	-	-	-	108	-
Antrim .....	-	-	-	-	46	-
Bedford .....	-	-	-	-	424	-
Bennington .....	-	-	-	-	20	-
Brookline .....	-	-	-	-	55	-
Deering .....	-	-	-	-	18	-
Francestown .....	-	-	-	-	15	1
Goffstown .....	-	-	-	-	798	-
Greenfield .....	-	-	-	-	27	-
Greenville .....	-	-	-	-	74	-
Hancock .....	-	-	-	-	26	-
Hillsborough .....	-	-	-	-	70	-
'Hollis .....	-	-	-	-	95	-
Hudson .....	-	-	-	-	729	1
Litchfield .....	-	-	-	-	125	-
Lyndeborough .....	-	-	-	-	25	-
Manchester-Ward 1 .....	267	457	-	-	-	-
Manchester-Ward 2 .....	311	451	-	-	-	-
Manchester-Ward 3 .....	326	451	-	-	-	-
Manchester-Ward 4 .....	273	432	-	-	-	-
Manchester-Ward 5 .....	330	496	-	-	-	-
Manchester-Ward 6 .....	413	601	-	-	-	-
Manchester-Ward 7 .....	289	591	-	-	-	-
Manchester-Ward 8 .....	363	588	-	-	-	-
Manchester-Ward 9 .....	372	669	-	-	-	-
Manchester-Ward 10 .....	430	592	-	-	-	-
Manchester-Ward 11 .....	295	582	-	-	-	-
Manchester-Ward 12 .....	515	742	-	-	-	-
Mason .....	-	-	-	-	29	-
Merrimack .....	-	-	-	-	343	-
Milford .....	-	-	-	-	195	-
Mort Vernon .....	-	-	-	-	28	-
Nashua-Ward 1 .....	-	-	-	296	-	-
Nashua-Ward 2 .....	-	-	-	184	-	-
Nashua-Ward 3 .....	-	-	-	243	-	-
Nashua-Ward 4 .....	-	-	-	243	-	-
Nashua-Ward 5 .....	-	-	-	348	-	-
Nashua-Ward 6 .....	-	-	-	537	-	-
Nashua-Ward 7 .....	-	-	-	379	-	-
Nashua-Ward 8 .....	-	-	-	413	-	-
Nashua-Ward 9 .....	-	-	-	273	-	-
New Boston .....	-	-	-	-	55	-
New Ipswich .....	-	-	-	-	46	-
Pelham .....	-	-	-	-	363	-
Peterborough .....	-	-	-	-	125	-
Sharon .....	-	-	-	-	9	-
Temple .....	-	-	-	-	18	-
Weare .....	-	-	-	-	64	-
Wilton .....	-	-	-	-	112	-
Windsor .....	-	-	-	-	6	-
Totals .....	4,184	6,652	-	2,916	3,948	2

MERRIMACK County REPUBLICAN	Sheriff		Attor	Treasurer		Register of Deeds		Register of Probate			
	Daniels, r	Greenan, d	Geiger, r	Boucher, r	Redington, d	Guay, r	Denney, d	Dover, r	Fraser, r	Walker, r	Lane, d
Allentown .....	197	-	186	186	-	178	-	33	85	72	-
Andover .....	163	-	151	149	-	165	-	51	89	31	-
Boscawen .....	282	-	260	257	-	288	-	70	115	92	1
Bow .....	713	-	651	647	-	702	-	153	348	235	-
Bradford .....	203	-	184	182	-	195	-	25	115	57	-
Canterbury .....	157	-	147	145	-	165	-	38	91	50	-
Chichester .....	167	-	140	136	-	157	-	15	144	30	-
Concord—Ward 1 .....	432	-	397	371	-	415	-	89	219	155	-
Concord—Ward 2 .....	669	-	609	600	-	661	-	115	399	255	-
Concord—Ward 3 .....	454	-	409	391	-	446	-	92	259	136	-
Concord—Ward 4 .....	403	-	356	341	-	403	-	72	240	136	-
Concord—Ward 5 .....	297	-	266	254	-	294	-	67	185	77	-
Concord—Ward 6 .....	268	-	240	235	-	260	-	52	145	103	-
Concord—Ward 7 .....	658	-	563	540	-	649	-	108	376	221	-
Concord—Ward 8 .....	738	-	671	661	-	712	-	171	356	249	-
Danbury .....	79	-	68	68	-	79	-	19	32	28	-
Dunbarton .....	183	-	166	167	-	174	-	49	68	59	-
Epsom .....	342	-	306	303	-	331	-	37	244	75	-
Franklin—Ward 1 .....	172	-	159	162	-	175	-	79	66	38	-
Franklin—Ward 2 .....	104	-	102	100	-	111	-	54	49	20	-
Franklin—Ward 3 .....	174	-	164	160	-	185	-	111	56	50	-
Henniker .....	305	-	264	258	-	281	-	60	128	77	-
Hill .....	70	2	60	63	-	70	-	29	35	14	-
Hooksett .....	775	-	734	762	-	738	-	97	368	301	-
Hopkinton .....	840	-	751	719	-	783	-	165	368	258	-
Loudon .....	193	-	171	166	-	185	-	18	139	45	-
Newbury .....	177	1	156	157	-	174	1	18	89	65	-
New London .....	745	-	720	722	-	737	-	195	381	157	-
Northfield .....	194	-	200	203	-	212	-	46	108	62	-
Pembroke .....	553	-	511	503	-	539	-	110	297	166	-
Pittsfield .....	360	-	329	332	-	348	-	13	377	24	-
Salisbury .....	106	-	97	95	-	97	-	24	47	32	-
Sutton .....	145	-	138	137	-	142	-	23	69	46	-
Warner .....	341	-	308	302	-	333	-	48	174	109	-
Webster .....	142	-	124	122	-	128	-	17	61	48	-
Wilmot .....	100	-	101	98	-	109	-	26	49	30	-
Totals .....	11,901	3	10,859	10,694	-	11,621	1	2,389	6,371	3,603	-

		COUNTY COMMISSIONERS								
		1st District				2nd District			3rd District	
MERRIMACK County REPUBLICAN	<i>McDonnell, r</i>	<i>McKenna, r</i>	<i>Rufo, r</i>	<i>Stokes, d</i>	<i>Andrews, r</i>	<i>Ayotte, r</i>	<i>Sloane, r</i>	<i>Allgeyer, r</i>	<i>Spaulding, r</i>	
	Allenstown.....	-	-	-	-	-	-	-	179	50
Andover.....	-	-	-	-	86	72	25	-	-	
Boscawen.....	-	-	-	-	52	87	161	-	-	
Bow.....	-	-	-	-	-	-	-	159	571	
Bradford.....	-	-	-	-	-	-	-	34	186	
Canterbury.....	-	-	-	-	44	59	62	-	-	
Chichester.....	-	-	-	-	50	53	57	-	-	
Concord—Ward 1.....	141	262	64	-	-	-	-	-	-	
Concord—Ward 2.....	226	413	112	-	-	-	-	-	-	
Concord—Ward 3.....	116	290	78	-	-	-	-	-	-	
Concord—Ward 4.....	191	213	49	-	-	-	-	-	-	
Concord—Ward 5.....	92	190	38	-	-	-	-	-	-	
Concord—Ward 6.....	109	163	35	-	-	-	-	-	-	
Concord—Ward 7.....	229	399	74	-	-	-	-	-	-	
Concord—Ward 8.....	241	476	71	-	-	-	-	-	-	
Danbury.....	1,345	2,406	521	-	50	30	4	-	-	
Dunbarton.....	-	-	-	-	-	-	-	43	147	
Epsom.....	-	-	-	-	-	-	-	191	156	
Franklin—Ward 1.....	-	-	-	-	25	160	24	-	-	
Franklin—Ward 2.....	-	-	-	-	15	110	9	-	-	
Franklin—Ward 3.....	-	-	-	-	39	158	26	-	-	
Henniker.....	-	-	-	-	-	-	-	42	247	
Hill.....	-	-	-	-	22	52	2	-	-	
Hooksett.....	-	-	-	-	-	-	-	413	373	
Hopkinton.....	-	-	-	-	-	-	-	125	738	
Loudon.....	-	-	-	-	46	63	82	-	-	
Newbury.....	-	-	-	-	-	-	-	21	164	
New London.....	-	-	-	-	663	86	77	-	-	
Northfield.....	-	-	-	-	41	171	17	-	-	
Pembroke.....	-	-	-	-	-	-	-	375	226	
Pittsfield.....	-	-	-	-	-	-	-	166	193	
Salisbury.....	-	-	-	-	29	51	26	-	-	
Sutton.....	-	-	-	-	-	-	-	24	118	
Warner.....	-	-	-	-	-	-	-	86	262	
Webster.....	-	-	-	-	35	29	63	-	-	
Wilmot.....	-	-	-	-	83	24	10	-	-	
Totals.....					1,280	1,205	645	1,858	3,431	

MERRIMACK County DEMOCRATIC	Sheriff		Attor		Treas		Reg. of Deeds		Reg. of Probate			
	Greenan, d	Daniels, r	Therrien, r	Geiger, r	Redington, d	Boucher, r	Denney, d	Guay, r	Lane, d	Dover, r	Fraser, r	Walker, r
Allenstown.....	216	3	4	-	223	1	228	-	216	1	-	-
Andover.....	33	-	-	-	36	-	35	-	37	-	-	-
Boscawen.....	57	4	-	1	64	-	60	1	58	-	4	1
Bow.....	95	2	-	-	105	1	106	-	102	-	4	-
Bradford.....	33	-	-	3	31	-	33	1	35	-	-	-
Canterbury.....	64	2	-	1	65	-	64	-	64	-	-	-
Chichester.....	37	-	-	-	37	-	37	-	34	-	-	-
Concord-Ward 1.....	119	-	-	-	125	-	126	-	124	-	4	-
Concord-Ward 2.....	143	-	-	-	143	-	140	-	136	-	-	-
Concord-Ward 3.....	89	-	-	-	90	-	91	-	87	-	1	-
Concord-Ward 4.....	128	1	-	-	128	-	128	-	128	-	-	-
Concord-Ward 5.....	84	-	-	-	83	-	85	-	80	-	-	-
Concord-Ward 6.....	123	1	-	-	119	-	120	-	123	-	1	-
Concord-Ward 7.....	172	2	-	1	166	-	167	-	167	-	3	-
Concord-Ward 8.....	167	-	-	-	175	-	176	-	171	-	-	-
Danbury.....	20	-	-	1	18	-	19	-	19	-	-	-
Dunbarton.....	35	-	-	-	36	-	37	-	34	-	-	-
Epsom.....	53	4	-	2	54	-	58	-	56	-	1	1
Franklin-Ward 1.....	56	-	-	-	53	-	53	1	56	-	1	-
Franklin-Ward 2.....	85	-	-	-	90	-	88	-	88	-	5	-
Franklin-Ward 3.....	66	-	-	1	69	-	71	-	70	1	1	1
Henniker.....	60	-	-	-	61	-	59	-	60	-	-	-
Hill.....	20	-	-	-	22	-	23	-	24	-	-	-
Hooksett.....	343	-	-	-	341	-	350	-	344	-	2	-
Hopkinton.....	96	1	-	-	106	-	102	-	102	-	2	-
Loudon.....	37	-	-	-	35	-	38	-	34	-	5	-
Newbury.....	25	-	-	-	23	-	26	-	24	-	1	-
New London.....	46	-	-	-	45	-	45	-	44	1	-	-
Northfield.....	68	-	-	-	68	-	68	1	64	-	4	-
Pembroke.....	187	-	-	-	184	-	186	-	187	-	-	-
Pittsfield.....	70	-	-	-	65	-	67	54	-	-	13	-
Salisbury.....	19	-	-	-	19	-	18	-	18	-	-	-
Sutton.....	27	-	-	-	24	-	23	-	24	-	-	-
Warner.....	64	-	-	-	63	-	62	-	61	1	1	-
Webster.....	13	4	-	-	14	-	14	-	14	-	2	-
Wilmot.....	29	-	-	-	31	-	31	-	33	-	-	-
Totals.....	2,979	24	4	10	3,011	2	3,034	4	2,972	4	55	3

		COUNTY COMMISSIONERS							
		1st District			2nd District			3rd District	
MERRIMACK County DEMOCRATIC	Stokes, d	McDonnell, r	McKenna, r	Rufo, r	Andrews, r	Ayotte, r	Sloane, r	Allgeyer, r	Spaulding, r
	Alienstown . . . . .	-	-	-	-	-	-	-	55
Andover . . . . .	-	-	-	-	1	1	-	-	-
Boscawen . . . . .	-	-	-	-	-	2	3	-	-
Bow . . . . .	-	-	-	-	-	-	-	-	3
Bradford . . . . .	-	-	-	-	-	-	-	-	7
Canterbury . . . . .	-	-	-	-	-	-	-	-	-
Chichester . . . . .	-	-	-	-	-	-	-	-	-
Concord-Ward 1 . . . . .	126	2	-	-	-	-	-	-	-
Concord-Ward 2 . . . . .	90	-	-	-	-	-	-	-	-
Concord-Ward 3 . . . . .	93	-	-	-	-	-	-	-	-
Concord-Ward 4 . . . . .	131	-	-	-	-	-	-	-	-
Concord-Ward 5 . . . . .	98	-	-	-	-	-	-	-	-
Concord-Ward 6 . . . . .	144	-	-	-	-	-	-	-	-
Concord-Ward 7 . . . . .	180	1	-	-	-	-	-	-	-
Concord-Ward 8 . . . . .	171	-	-	-	-	-	-	-	-
Danbury . . . . .	-	-	-	-	1	-	-	-	-
Dunbarton . . . . .	-	-	-	-	-	-	-	-	2
Epsom . . . . .	-	-	-	-	-	-	-	-	-
Franklin-Ward 1 . . . . .	-	-	-	-	-	5	-	-	-
Franklin-Ward 2 . . . . .	-	-	-	-	-	15	-	-	-
Franklin-Ward 3 . . . . .	-	-	-	-	-	8	-	-	-
Henniker . . . . .	-	-	-	-	-	-	-	-	-
Hill . . . . .	-	-	-	-	-	1	-	-	-
Hooksett . . . . .	-	-	-	-	-	-	-	-	-
Hopkinton . . . . .	-	-	-	-	-	-	-	-	-
Loudon . . . . .	-	-	-	-	-	1	-	-	-
Newbury . . . . .	-	-	-	-	-	-	-	-	-
New London . . . . .	-	-	-	-	5	-	-	-	-
Northfield . . . . .	-	-	-	-	-	4	-	-	-
Pembroke . . . . .	-	-	-	-	-	-	-	-	-
Pittsfield . . . . .	-	-	-	-	-	-	-	-	-
Salisbury . . . . .	-	-	-	-	-	-	-	-	-
Sutton . . . . .	-	-	-	-	-	-	-	-	1
Warner . . . . .	-	-	-	-	-	-	-	-	-
Webster . . . . .	-	-	-	-	-	3	-	-	-
Wilnot . . . . .	-	-	-	-	1	-	-	-	-
Totals . . . . .	1,033	3	-	-	8	40	3	55	13

ROCKINGHAM County REPUBLICAN	Sheriff					Attor	Treasurer		Reg of Deeds	Reg of Prob
	Cook, r	Southwick, r	Vetter, r	Driscoll, d	Pichowicz, d	Eldredge, r	Chandler, r	Thibodeau, d	Holland, r	Howard, r
Atkinson.....	106	170	66	-	-	296	281	-	307	297
Auburn.....	73	82	90	-	-	211	208	-	223	215
Brentwood.....	129	22	94	-	-	203	197	-	220	215
Candia.....	190	136	149	-	-	445	440	-	453	445
Chester.....	125	101	132	-	-	313	312	-	328	319
Danville.....	40	64	58	-	5	147	146	-	157	155
Deerfield.....	74	54	201	-	-	276	265	-	294	269
Derry.....	395	658	355	-	-	1194	1145	-	1220	1174
East Kingston.....	59	20	66	-	-	145	114	-	118	116
Epping.....	147	47	138	-	-	278	273	-	295	274
Exeter.....	883	257	537	-	-	1386	1318	-	1447	1426
Fremont.....	91	22	92	-	-	172	167	-	184	181
Greenland.....	58	2	336	-	-	341	324	-	344	341
Hampstead.....	180	207	112	-	3	390	382	-	401	391
Hampton.....	385	82	736	-	-	974	939	-	995	965
Hampton Falls.....	116	17	158	-	-	233	224	-	258	244
Kingston.....	106	11	67	-	1	145	153	-	158	149
Kingston.....	286	48	195	-	2	430	425	-	450	445
Londonderry.....	276	317	423	-	-	867	847	-	887	863
New Castle.....	31	9	144	-	-	163	155	-	168	165
Newfields.....	83	9	47	-	-	115	108	-	117	113
Newington.....	24	8	117	-	-	122	112	-	119	118
Newmarket.....	204	12	60	-	2	228	225	1	233	231
Newton.....	66	44	122	-	1	192	193	-	202	196
North Hampton.....	106	22	356	-	-	395	396	-	418	405
Northwood.....	146	50	180	-	-	356	350	-	370	357
Nottingham.....	85	13	111	-	-	179	180	-	186	181
Plaistow.....	136	166	148	-	9	327	318	-	348	339
Portsmouth—Ward 1..	43	5	243	-	-	205	190	-	204	192
Portsmouth—Ward 2..	50	9	228	-	-	196	184	-	216	195
Portsmouth—Ward 3..	32	9	162	-	1	164	153	-	163	160
Portsmouth—Ward 4..	54	18	284	-	-	291	258	-	271	267
Portsmouth—Ward 5..	31	6	216	-	1	195	176	-	191	182
Portsmouth—Ward 6..	37	7	106	-	-	126	105	-	114	109
Raymond.....	257	73	200	-	-	435	420	-	452	436
Rye.....	110	34	616	-	-	643	627	-	665	644
Salem.....	212	1399	78	-	-	1304	1215	-	1341	1233
Sandown.....	58	38	113	-	-	194	171	-	177	174
Seabrook.....	86	44	296	-	-	276	264	-	290	282
South Hampton.....	20	20	30	-	-	61	56	-	61	59
Stratham.....	236	11	200	-	-	372	367	-	397	380
Windham.....	81	273	37	-	-	326	310	-	326	315
Totals.....	5,907	4,596	8,099	-	25	15,311	14,693	1	15,768	15,217

		COUNTY COMMISSIONERS									
		1st District		2nd District				3rd District			
ROCKINGHAM County REPUBLICAN		Coussoule, r	Driscoll, d	Brown, r	Gustafson, r	Rowe, r	Southwick, r	Wilson, r	Cressy, d	Barka, r	Parolise, d
Atkinson.....	-	-	-	-	-	-	-	-	-	285	-
Auburn.....	-	-	24	15	13	14	188	-	-	-	-
Brentwood.....	-	-	14	49	49	50	78	-	-	-	-
Candia.....	-	-	51	9	24	28	424	-	-	-	-
Chester.....	-	-	-	-	-	-	-	-	-	334	-
Danville.....	-	-	15	20	23	72	35	-	-	-	-
Deerfield.....	-	-	81	24	26	26	161	-	-	-	-
Derry.....	-	-	-	-	-	-	-	-	-	1272	8
East Kingston.....	-	-	5	20	14	69	31	-	-	-	-
Epping.....	-	-	55	94	63	63	49	-	-	-	-
Exeter.....	-	-	126	474	594	202	221	-	-	-	-
Fremont.....	-	-	21	37	30	55	60	-	-	-	-
Greenland.....	324	-	-	-	-	-	-	-	-	-	-
Hampstead.....	-	-	-	-	-	-	-	-	-	390	-
Hampton.....	847	-	-	-	-	-	-	-	-	-	-
Hampton Falls.....	206	-	-	-	-	-	-	-	-	-	-
Kensington.....	-	-	19	50	65	26	17	-	-	-	-
Kingston.....	-	-	22	92	75	267	66	-	-	-	-
Londonderry.....	-	-	-	-	-	-	-	-	-	874	-
New Castle.....	157	1	-	-	-	-	-	-	-	-	-
Newfields.....	-	-	5	27	56	16	28	-	-	-	-
Newington.....	108	-	-	-	-	-	-	-	-	-	-
Newmarket.....	-	-	14	69	83	42	35	-	-	-	-
Newton.....	-	-	8	40	36	97	37	-	-	-	-
North Hampton.....	384	-	-	-	-	-	-	-	-	-	-
Northwood.....	-	-	35	208	24	52	66	-	-	-	-
Nottingham.....	-	-	67	32	42	21	37	-	-	-	-
Plaistow.....	-	-	33	94	30	201	73	-	-	-	-
Portsmouth—Ward 1..	192	1	-	-	-	-	-	-	-	-	-
Portsmouth—Ward 2..	183	1	-	-	-	-	-	-	-	-	-
Portsmouth—Ward 3..	159	-	-	-	-	-	-	-	-	-	-
Portsmouth—Ward 4..	254	-	-	-	-	-	-	-	-	-	-
Portsmouth—Ward 5..	178	-	-	-	-	-	-	-	-	-	-
Portsmouth—Ward 6..	109	1	-	-	-	-	-	-	-	-	-
Raymond.....	-	-	242	45	29	55	172	-	-	-	-
Rye.....	612	-	-	-	-	-	-	-	-	-	-
Salem.....	-	-	-	-	-	-	-	-	-	1308	-
Sandown.....	-	-	51	23	11	69	32	-	-	-	-
Seabrook.....	-	-	36	49	83	122	81	-	-	-	-
South Hampton.....	-	-	2	12	16	30	7	-	-	-	-
Stratham.....	-	-	7	108	215	44	42	-	-	-	-
Windham.....	-	-	-	-	-	-	-	-	-	326	-
<b>Total.....</b>	<b>3,713</b>	<b>4</b>	<b>933</b>	<b>1,591</b>	<b>1,601</b>	<b>1,621</b>	<b>1,940</b>	<b>-</b>	<b>4,789</b>	<b>8</b>	<b>-</b>

ROCKINGHAM County DEMOCRATIC	Sheriff					Attor		Treas		Reg of Dds	Reg. of Probate	
	Driscoll, d	Pichowicz, d	Cook, r	Southwick, r	Vetter, r	Eldredge, r	Compas, r	Thibodeau, d	Chandler, r	Holland, r	Howard, r	Moulton, r
Atkinson.....	27	85	2	-	-	-	-	79	-	4	-	-
Auburn.....	64	67	1	-	1	-	-	110	-	1	-	-
Brentwood.....	23	31	10	-	-	1	-	53	-	1	1	-
Candia.....	49	39	-	-	-	-	-	74	-	-	-	-
Chester.....	15	30	1	-	6	3	-	41	-	2	-	-
Danville.....	16	26	1	-	2	-	-	35	-	1	-	-
Deerfield.....	13	28	2	-	13	-	-	48	-	1	-	-
Derry.....	182	208	5	4	5	8	17	303	1	6	4	17
East Kingston.....	5	15	1	-	-	1	-	16	-	-	-	-
Epping.....	50	67	-	-	-	-	-	100	-	-	-	-
Exeter.....	144	222	-	-	-	-	-	286	-	-	-	-
Fremont.....	23	20	5	1	2	1	-	41	-	2	3	-
Greenland.....	35	44	-	-	-	-	-	83	-	-	-	-
Hampstead.....	45	90	2	2	1	-	-	111	-	-	-	-
Hampton.....	190	234	10	1	8	7	-	336	-	4	4	-
Hampton Falls.....	15	22	-	-	-	-	-	28	-	-	-	-
Kensington.....	12	37	6	-	1	-	-	49	-	1	1	-
Kingston.....	35	70	16	1	3	5	-	1	-	3	5	-
Londonderry.....	185	128	4	1	11	8	-	272	-	6	1	-
New Castle.....	18	31	-	-	5	-	-	35	-	1	1	-
Newfields.....	10	22	8	-	1	115	-	32	-	1	2	-
Newington.....	18	14	-	-	4	-	-	24	-	-	-	-
Newmarket.....	109	247	63	-	6	1	-	332	-	4	-	-
Newton.....	21	56	1	-	3	-	-	64	-	-	-	-
North Hampton.....	44	51	3	-	13	-	-	85	-	-	-	-
Northwood.....	34	31	3	-	-	2	-	49	-	-	-	-
Nottingham.....	32	29	-	-	-	1	-	54	-	3	1	-
Plaistow.....	34	118	3	3	-	3	-	119	-	1	3	-
Portsmouth-Ward 1.....	92	82	-	-	1	-	-	143	-	-	-	-
Portsmouth-Ward 2.....	48	75	-	-	3	-	-	107	-	-	-	-
Portsmouth-Ward 3.....	49	72	-	-	-	-	-	105	-	-	-	-
Portsmouth-Ward 4.....	91	89	-	-	-	-	-	155	-	-	-	-
Portsmouth-Ward 5.....	64	77	-	-	1	2	-	116	-	1	1	-
Portsmouth-Ward 6.....	56	74	-	-	2	1	-	134	-	-	-	-
Raymond.....	69	89	8	-	-	3	-	112	-	4	3	-
Rye.....	65	70	-	-	11	-	-	113	-	-	-	-
Salem.....	680	444	-	46	-	-	-	838	-	-	-	-
Sandown.....	21	45	2	-	3	1	-	61	-	-	1	-
Seabrook.....	39	111	-	-	-	-	-	163	-	-	-	-
South Hampton.....	7	37	-	-	2	-	-	31	-	2	1	-
Stratham.....	19	45	11	-	11	1	-	68	-	1	1	-
Windham.....	84	58	5	10	1	-	-	122	-	-	-	-
Totals.....	2,832	3,430	173	69	118	166	17	5,128	1	50	33	17

	COUNTY COMMISSIONERS									
	1st District		2nd District					3rd District		
	Driscoll, d	Coussoule, r	Cressy, d	Brown, r	Rowe, r	Gustafson, r	Wilson, r	Southwick, r	Parolise, d	Barka, r
ROCKINGHAM County DEMOCRATIC										
Atkinson.....	-	-	-	-	-	-	-	-	81	-
Auburn.....	-	-	102	-	-	-	2	-	-	-
Brentwood.....	-	-	41	-	1	-	1	1	-	-
Candia.....	-	-	68	-	-	-	-	-	-	-
Chester.....	-	-	-	-	-	-	-	-	-	2
Danville.....	-	-	32	-	-	-	-	-	-	33
Deerfield.....	-	-	43	-	1	-	1	-	-	-
Derry.....	-	-	-	-	-	-	-	-	288	5
East Kingston.....	-	-	13	-	-	-	-	-	-	-
Epping.....	-	-	88	-	-	-	-	-	-	-
Exeter.....	-	-	259	-	-	-	-	-	-	-
Fremont.....	-	-	35	-	-	-	6	-	-	-
Greenland.....	127	-	-	-	-	-	-	-	-	-
Hampstead.....	-	-	-	-	-	-	-	-	117	-
Hampton.....	364	-	-	-	-	-	-	-	-	-
Hampton Falls.....	34	-	-	-	-	-	-	-	-	-
Kensington.....	-	-	52	-	-	1	-	-	-	-
Kingston.....	-	-	91	1	-	3	2	7	-	-
Londonderry.....	-	-	-	-	-	-	-	-	247	3
New Castle.....	56	-	-	-	-	-	-	-	-	-
Newfields.....	-	-	28	-	1	-	1	-	-	-
Newington.....	35	-	-	-	-	-	-	-	-	-
Newmarket.....	-	-	297	-	3	2	3	1	-	-
Newton.....	-	-	61	-	-	-	-	1	-	-
North Hampton.....	101	-	-	-	-	-	-	-	-	-
Northwood.....	-	-	49	-	-	3	-	-	-	-
Nottingham.....	-	-	48	-	2	1	-	-	-	-
Plaistow.....	-	-	122	-	-	1	-	4	-	-
Portsmouth—Ward 1.....	197	-	-	-	-	-	-	-	-	-
Portsmouth—Ward 2.....	137	-	-	-	-	-	-	-	-	-
Portsmouth—Ward 3.....	130	-	-	-	-	-	-	-	-	-
Portsmouth—Ward 4.....	186	-	-	-	-	-	-	-	-	-
Portsmouth—Ward 5.....	145	-	-	-	-	-	-	-	-	-
Portsmouth—Ward 6.....	148	-	-	-	-	-	-	-	-	-
Raymond.....	-	-	104	-	-	-	3	3	-	-
Rye.....	145	-	-	-	-	-	-	-	-	-
Salem.....	-	-	-	-	-	-	-	-	1109	-
Sandown.....	-	-	55	1	-	-	-	1	-	-
Seabrook.....	-	-	142	-	-	-	-	-	-	-
South Hampton.....	-	-	41	-	-	-	2	-	-	-
Stratham.....	-	-	64	-	1	-	2	-	-	-
Windham.....	-	-	-	-	-	-	-	-	126	1
Totals.....	1,805	-	1,835	2	9	11	23	18	2,001	11

STRAFFORD County REPUBLICAN	Sheriff	Attor	Treas	Register of Deeds		Register of Probate	
	Redden, r	May, d	Crocco, r	Ogden, d	Carey, d	Boucher, d	Ogden, d
Barrington	283	7	235	8	12	-	20
Dover—Ward 1	270	6	248	13	9	-	24
Dover—Ward 2	137	9	127	3	4	1	23
Dover—Ward 3	256	12	232	1	8	-	20
Dover—Ward 4	282	5	248	12	9	2	25
Dover—Ward 5	375	10	347	-	11	1	38
Dover—Ward 6	211	7	182	3	8	-	15
Durham	555	6	490	-	8	-	23
Farmington	289	1	238	1	5	-	11
Lee	169	-	143	-	-	-	-
Madbury	94	3	78	1	5	-	7
Middleton	31	1	20	1	1	-	-
Milton	174	2	147	-	5	-	1
New Durham	135	6	125	-	3	-	6
Rochester—Ward 1	239	5	209	4	3	1	8
Rochester—Ward 2	266	5	238	3	6	-	9
Rochester—Ward 3	185	2	165	1	1	-	8
Rochester—Ward 4	188	-	146	1	-	-	3
Rochester—Ward 5	227	2	187	3	4	-	-
Rollinsford	117	1	99	9	2	-	11
Somersworth—Ward 1	79	1	67	1	3	-	4
Somersworth—Ward 2	51	-	53	1	-	-	1
Somersworth—Ward 3	61	1	53	2	1	-	1
Somersworth—Ward 4	48	-	43	-	-	-	-
Somersworth—Ward 5	27	-	23	2	-	-	2
Strafford	159	-	135	2	3	-	1
Totals	4,908	92	4,278	70	108	5	261

STRAFFORD County REPUBLICAN	COUNTY COMMISSIONERS							
	Kohut, r	Ross, r	Young, r	Fennelly, d	Flanagan, d	Maglaras, d	Proulx, d	Roberge, d
Barrington	160	160	229	-	1	-	-	2
Dover—Ward 1	199	173	217	-	1	-	-	-
Dover—Ward 2	103	85	106	7	7	5	4	-
Dover—Ward 3	193	146	171	-	-	1	2	-
Dover—Ward 4	209	151	193	1	2	4	3	-
Dover—Ward 5	277	229	265	2	3	-	3	1
Dover—Ward 6	151	126	156	3	-	-	3	-
Durham	440	411	457	-	-	-	-	-
Farmington	180	196	255	-	-	1	-	5
Lee	108	108	121	-	-	-	-	-
Madbury	70	64	74	-	-	-	-	-
Middleton	17	15	21	-	-	-	-	-
Milton	92	114	170	-	-	-	-	-
New Durham	105	100	110	-	-	-	-	1
Rochester—Ward 1	119	140	224	-	-	1	-	2
Rochester—Ward 2	139	168	265	-	-	-	-	1
Rochester—Ward 3	92	112	167	-	-	-	-	-
Rochester—Ward 4	85	108	163	-	-	-	-	1
Rochester—Ward 5	105	137	225	-	-	-	-	-
Rollinsford	84	74	86	-	-	-	-	-
Somersworth—Ward 1	61	59	73	-	-	-	-	-
Somersworth—Ward 2	35	37	42	-	-	-	-	-
Somersworth—Ward 3	41	33	52	-	-	-	-	-
Somersworth—Ward 4	29	28	41	-	-	1	-	-
Somersworth—Ward 5	19	17	25	-	-	-	-	-
Strafford	85	96	147	-	-	-	-	-
Totals	3,198	3,087	4,055	13	14	14	15	13

STRAFFORD County DEMOCRATIC	Sher	Attor	Treas		Reg of Deeds	Reg. of Probate	
	<i>Redden, r</i>	<i>May, d</i>	<i>Gravel, G.</i>	<i>Crocco, r</i>	<i>Carey, d</i>	<i>Boucher, d</i>	<i>Ogden, d</i>
Barrington . . . . .	2	95	-	-	104	41	69
Dover—Ward 1 . . . . .	-	248	-	-	247	81	202
Dover—Ward 2 . . . . .	25	285	1	2	284	98	227
Dover—Ward 3 . . . . .	20	294	1	1	301	105	231
Dover—Ward 4 . . . . .	24	238	1	2	242	95	175
Dover—Ward 5 . . . . .	14	220	1	5	239	58	189
Dover—Ward 6 . . . . .	11	160	3	1	170	61	126
Durham . . . . .	5	210	-	-	227	77	150
Farmington . . . . .	1	127	6	-	134	45	91
Lee . . . . .	-	68	-	-	72	22	42
Madbury . . . . .	4	46	-	1	51	11	43
Middleton . . . . .	5	25	-	-	30	16	15
Milton . . . . .	-	66	2	-	67	22	50
New Durham . . . . .	22	35	-	-	34	12	23
Rochester—Ward 1 . . . . .	7	116	2	2	113	51	71
Rochester—Ward 2 . . . . .	2	87	4	-	87	30	76
Rochester—Ward 3 . . . . .	6	166	2	-	166	68	113
Rochester—Ward 4 . . . . .	2	211	55	1	247	145	127
Rochester—Ward 5 . . . . .	1	89	2	-	96	34	72
Rollinsford . . . . .	32	117	2	2	117	46	91
Somersworth—Ward 1 . . . . .	-	117	-	1	112	43	88
Somersworth—Ward 2 . . . . .	3	108	-	-	104	51	59
Somersworth—Ward 3 . . . . .	1	90	-	-	94	39	66
Somersworth—Ward 4 . . . . .	3	121	-	3	127	55	81
Somersworth—Ward 5 . . . . .	1	119	-	-	124	61	70
Strafford . . . . .	-	40	-	-	43	13	32
Totals . . . . .	191	3,498	82	21	3,632	1,380	2,579

STRAFFORD County DEMOCRATIC	COUNTY COMMISSIONERS							
	<i>Fennelly, d</i>	<i>Flanagan, d</i>	<i>Maglaras, d</i>	<i>Proulx, d</i>	<i>Roberge, d</i>	<i>Kohut, r</i>	<i>Ross, r</i>	<i>Young, r</i>
Barrington . . . . .	71	63	48	54	73	-	-	-
Dover—Ward 1 . . . . .	105	227	163	190	94	-	-	-
Dover—Ward 2 . . . . .	157	234	197	216	121	2	-	2
Dover—Ward 3 . . . . .	106	260	190	221	101	-	-	-
Dover—Ward 4 . . . . .	110	199	156	173	107	-	-	-
Dover—Ward 5 . . . . .	93	173	139	163	106	-	-	-
Dover—Ward 6 . . . . .	57	137	110	131	80	-	-	-
Durham . . . . .	124	144	120	102	100	-	-	-
Farmington . . . . .	56	82	56	48	91	-	-	-
Lee . . . . .	43	50	28	29	30	-	-	-
Madbury . . . . .	30	38	23	26	20	-	-	-
Middleton . . . . .	12	14	11	10	23	-	-	-
Milton . . . . .	21	44	34	23	62	-	-	-
New Durham . . . . .	14	19	7	16	26	-	-	-
Rochester—Ward 1 . . . . .	53	58	50	41	101	-	-	-
Rochester—Ward 2 . . . . .	43	68	43	39	96	-	-	-
Rochester—Ward 3 . . . . .	74	95	77	68	155	-	-	-
Rochester—Ward 4 . . . . .	88	131	99	128	274	-	-	-
Rochester—Ward 5 . . . . .	39	76	37	39	100	-	-	-
Rollinsford . . . . .	56	80	88	62	90	-	-	-
Somersworth—Ward 1 . . . . .	61	75	71	64	78	-	-	-
Somersworth—Ward 2 . . . . .	50	73	54	58	89	-	-	-
Somersworth—Ward 3 . . . . .	46	60	56	58	69	2	-	-
Somersworth—Ward 4 . . . . .	43	96	68	82	88	-	-	-
Somersworth—Ward 5 . . . . .	49	98	76	66	80	-	-	-
Strafford . . . . .	24	28	15	17	31	-	-	-
Totals . . . . .	1,625	2,622	2,016	2,124	2,285	4	-	2

SULLIVAN County REPUBLICAN	Sheriff				Attor Treas		Register of Deeds			Register of Probate	
	<i>Bastian, r</i>	<i>Bruno, r</i>	<i>Potter, r</i>	<i>Laramie, d</i>	<i>Tenney, II, r</i>	<i>Lovely, r</i>	<i>Austin, r</i>	<i>Spanos, d</i>	<i>Thompson, d</i>	<i>MacWilliams, r</i>	<i>Spanos, d</i>
Acworth .....	18	61	35	1	99	92	93	-	-	102	-
Charlestown .....	132	75	155	-	348	318	331	-	-	336	-
Claremont—Ward 1 .....	174	37	67	-	255	229	229	2	1	246	-
Claremont—Ward 2 .....	364	106	172	1	570	559	556	-	-	550	-
Claremont—Ward 3 .....	141	42	42	-	209	195	195	-	-	201	6
Cornish .....	69	25	60	2	147	140	142	-	1	142	-
Croydon .....	3	21	34	-	53	58	50	-	-	49	4
Goshen .....	15	43	27	-	71	71	68	1	-	57	2
Grantham .....	35	13	77	-	111	111	107	1	1	102	3
Langdon .....	13	23	26	-	63	57	61	-	-	63	-
Lempster .....	16	94	23	-	91	115	86	-	-	94	1
Newport .....	118	132	337	-	521	552	487	1	7	433	36
Plainfield .....	79	14	75	-	165	166	164	1	-	161	1
Springfield .....	5	15	64	-	74	77	77	-	-	76	1
Sunapee .....	53	92	276	-	390	406	410	-	-	377	-
Unity .....	27	35	21	-	74	65	72	-	-	70	-
Washington .....	24	48	25	-	86	88	89	-	-	93	-
Totals .....	1,286	876	1,516	4	3,327	3,299	3,217	6	10	3,152	54

SULLIVAN County REPUBLICAN	COUNTY COMMISSIONERS				
	1st District		2nd District		3rd District
	<i>Nahil, r</i>	<i>Swinyer, r</i>	<i>Woodhull, r</i>	<i>Irwin, d</i>	<i>Olden, r</i>
Acworth .....	51	40	97	-	98
Charlestown .....	127	217	312	-	343
Claremont—Ward 1 .....	157	114	238	-	227
Claremont—Ward 2 .....	343	272	546	4	533
Claremont—Ward 3 .....	127	88	196	-	190
Cornish .....	67	82	141	-	138
Croydon .....	12	37	55	1	46
Goshen .....	21	43	67	-	59
Grantham .....	48	46	105	-	97
Langdon .....	20	37	56	-	65
Lempster .....	40	44	92	-	75
Newport .....	248	251	536	-	452
Plainfield .....	60	91	153	-	150
Springfield .....	25	41	75	-	61
Sunapee .....	158	215	399	-	360
Unity .....	45	26	66	-	66
Washington .....	42	33	86	-	75
Totals .....	1,591	1,677	3,220	4	3,035

SULLIVAN County DEMOCRATIC	Sheriff				Attor	Trea	Reg. of Deeds			Reg. of Probate	
	<i>Laramie, d</i>	<i>Bastian, r</i>	<i>Bruno, r</i>	<i>Potter, r</i>	<i>Tenney, II, r</i>	<i>Lovely, r</i>	<i>A. Spanos, d</i>	<i>Thompson, d</i>	<i>Austin, r</i>	<i>P. Spanos, d</i>	<i>MacWilliams, r</i>
Acworth	10	-	3	-	2	2	7	9	-	14	-
Charlestown	102	-	-	4	5	-	52	59	-	98	-
Claremont—Ward 1	110	8	-	1	10	2	75	57	-	108	2
Claremont—Ward 2	257	29	9	4	25	4	166	148	2	282	-
Claremont—Ward 3	251	28	-	-	21	4	191	130	-	276	-
Cornish	42	-	1	2	-	-	41	14	-	44	-
Croydon	9	-	-	4	-	-	12	3	-	14	1
Goshen	24	7	13	2	2	2	24	25	2	49	-
Grantham	16	2	-	2	3	2	10	14	1	23	1
Langdon	3	-	-	-	3	-	3	1	-	5	-
Lempster	29	3	12	1	-	-	25	18	-	39	-
Newport	231	9	17	41	29	28	211	152	21	369	7
Plainfield	33	2	1	-	1	-	25	16	-	32	-
Springfield	10	1	-	3	-	1	10	4	1	13	1
Sunapee	61	-	-	-	-	-	48	30	-	75	-
Unity	13	8	15	-	7	2	24	16	-	38	1
Washington	8	-	3	-	-	-	3	11	-	11	-
Totals	1,209	97	74	64	105	47	926	707	27	1,490	13

SULLIVAN County DEMOCRATIC	COUNTY COMMISSIONERS				
	1st District		2nd District		3rd District
	<i>Nahil, r</i>	<i>Swinyer, r</i>	<i>Irwin, d</i>	<i>Woodhull, r</i>	<i>Olden, r</i>
Acworth	1	-	10	-	1
Charlestown	-	-	86	-	-
Claremont—Ward 1	5	3	96	-	1
Claremont—Ward 2	13	22	258	2	3
Claremont—Ward 3	6	3	232	-	5
Cornish	-	-	43	-	-
Croydon	-	-	11	1	-
Goshen	1	4	40	2	1
Grantham	1	-	23	-	1
Langdon	-	-	3	-	-
Lempster	-	-	29	1	-
Newport	4	4	295	16	7
Plainfield	-	-	32	-	-
Springfield	-	-	8	1	-
Sunapee	-	-	60	-	-
Unity	3	5	29	3	2
Washington	-	-	9	-	-
Totals	34	41	1,264	26	21

SUMMARY BY COUNTIES	Republican Names on Checklist	Democratic Names on Checklist	Undeclared Names on Checklist	Total Names on Checklist
Belknap .....	12,220	6,436	6,155	24,811
Carroll .....	11,629	3,224	5,698	20,551
Cheshire .....	14,187	9,819	11,810	35,816
Coos .....	7,228	8,418	6,105	21,751
Grafton .....	17,734	9,004	11,259	37,997
Hillsborough .....	51,069	59,619	35,991	146,679
Merrimack .....	26,915	14,938	15,016	56,869
Rockingham .....	45,447	34,086	29,738	109,271
Strafford .....	16,077	17,489	15,789	49,355
Sullivan .....	7,876	6,997	4,778	19,651
Totals .....	210,382	170,030	142,339	522,751

BELKNAP County	Republican Names on Checklist	Democratic Names on Checklist	Undeclared Names on Checklist	Total Names on Checklist
Alton .....	1,175	298	513	1,986
Barnstead .....	591	322	300	1,213
Belmont .....	935	625	554	2,114
Center Harbor .....	280	86	95	461
Gilford .....	1,800	635	942	3,377
Gilmanton .....	633	248	228	1,109
Laconia—Ward 1 .....	668	277	277	1,222
Laconia—Ward 2 .....	433	554	313	1,300
Laconia—Ward 3 .....	744	408	284	1,436
Laconia—Ward 4 .....	468	494	341	1,303
Laconia—Ward 5 .....	380	484	253	1,117
Laconia—Ward 6 .....	826	511	329	1,666
Meredith .....	1,566	566	965	3,097
New Hampton .....	391	176	191	758
Sanbornton .....	539	274	261	1,074
Tilton .....	791	478	309	1,578
Totals .....	12,220	6,436	6,155	24,811

CARROLL County	Republican Names on Checklist	Democratic Names on Checklist	Undeclared Names on Checklist	Total Names on Checklist
Albany .....	102	49	36	187
Bartlett .....	438	103	721	1,262
Brookfield .....	227	45	26	298
Chatham .....	27	5	106	138
Conway .....	2,670	1,015	1,044	4,729
Eaton .....	131	40	27	198
Effingham .....	195	73	118	386
Freedom .....	282	69	210	561
Hart's Location .....	13	2	2	17
Hale's Location .....	-	-	-	-
Jackson .....	273	102	111	486
Madison .....	420	99	167	686
Moultonborough .....	1,238	266	616	2,120
Ossipee .....	759	229	656	1,644
Sandwich .....	547	144	98	789
Tamworth .....	634	222	447	1,303
Tuftonboro .....	868	110	153	1,131
Wakefield .....	1,040	274	408	1,722
Wolfeboro .....	1,765	377	752	2,894
Totals .....	11,629	3,224	5,698	20,551

CHESHIRE County	Republican Names on Checklist	Democratic Names on Checklist	Undeclared Names on Checklist	Total Names on Checklist
Alstead .....	409	244	239	892
Chesterfield .....	763	409	349	1,521
Dublin .....	500	211	230	941
Fitzwilliam .....	500	171	476	1,147
Gilsum .....	120	102	143	365
Harrisville .....	207	158	127	492
Hinsdale .....	574	540	577	1,691
Jaffrey .....	1,048	826	772	2,646
Keene—Ward 1 .....	825	713	1,328	2,866
Keene—Ward 2 .....	766	656	524	1,946
Keene—Ward 3 .....	736	554	861	2,151
Keene—Ward 4 .....	1,686	1,014	1,028	3,728
Keene—Ward 5 .....	956	724	1,557	3,237
Marlborough .....	464	322	282	1,068
Marlow .....	128	81	84	293
Nelson .....	167	89	62	318
Richmond .....	153	59	81	293
Rindge .....	598	294	545	1,437
Roxbury .....	49	23	38	110
Stoddard .....	188	76	111	375
Sullivan .....	129	113	71	313
Surry .....	189	86	72	347
Swanzey .....	826	730	671	2,227
Troy .....	326	431	239	996
Walpole .....	986	535	630	2,151
Westmoreland .....	402	181	111	694
Winchester .....	492	477	602	1,571
Totals .....	14,187	9,819	11,810	35,816

COOS County	Republican Names on Checklist	Democratic Names on Checklist	Undeclared Names on Checklist	Total Names on Checklist
Atkinson and Gil. Ac. Gt. . . . .	-	-	-	-
Bean's Grant . . . . .	-	-	-	-
Bean's Purchase . . . . .	-	-	-	-
Berlin—Ward 1 . . . . .	280	1,059	1,066	2,405
Berlin—Ward 2 . . . . .	450	1,141	1,109	2,700
Berlin—Ward 3 . . . . .	977	1,266	387	2,630
Berlin—Ward 4 . . . . .	143	1,286	275	1,704
Cambridge . . . . .	-	-	4	4
Carroll . . . . .	172	118	108	398
Chandler's Purchase . . . . .	-	-	-	-
Clarksville . . . . .	75	35	36	146
Colebrook . . . . .	649	232	395	1,276
Columbia . . . . .	117	44	81	242
Crawford's Purchase . . . . .	-	-	-	-
Cutt's Grant . . . . .	-	-	-	-
Dalton . . . . .	135	68	164	367
Dix's Grant . . . . .	-	-	-	-
Dixville . . . . .	18	6	-	24
Dummer . . . . .	69	60	39	168
Errol . . . . .	71	40	75	186
Erving's Grant or Loc. . . . .	-	-	-	-
Gorham . . . . .	588	931	311	1,830
Green's Grant . . . . .	-	-	-	-
Hadley's Purchase . . . . .	-	-	-	-
Jefferson . . . . .	289	79	149	517
Kilkenny . . . . .	-	-	-	-
Lancaster . . . . .	941	376	486	1,803
Low and Burbank's Grant . . . . .	-	-	-	-
Martin's Location . . . . .	-	-	-	-
Milan . . . . .	234	214	153	601
Millsfield . . . . .	8	-	1	9
Northumberland . . . . .	491	666	386	1,543
Odell . . . . .	-	-	-	-
Pinkham's Grant . . . . .	3	5	2	10
Pittsburg . . . . .	311	87	151	549
Randolph . . . . .	181	27	20	228
Sargent's Purchase . . . . .	-	-	-	-
Second College Grant . . . . .	-	-	-	-
Shelburne . . . . .	105	64	36	205
Stark . . . . .	107	72	94	273
Stewartstown . . . . .	192	106	117	415
Stratford . . . . .	116	146	182	444
Success . . . . .	-	-	-	-
Thompson and Mes's Pur. . . . .	3	0	3	6
Wentworth's Location . . . . .	15	6	5	26
Whitefield . . . . .	488	284	270	1,042
Totals . . . . .	7,228	8,418	6,105	21,751

HILLSBOROUGH County	Republican Names on Checklist	Democratic Names on Checklist	Undeclared Names on Checklist	Total Names on Checklist
Amherst .....	3,026	1,068	981	5,075
Antrim .....	551	221	216	988
Bedford .....	3,204	1,594	1,087	5,885
Bennington.....	258	109	114	481
Brookline.....	435	247	234	916
Deering.....	290	133	140	563
Francestown.....	368	107	125	600
Goffstown.....	3,150	2,600	440	6,190
Greenfield.....	286	163	161	610
Greenville.....	234	412	404	1,050
Hancock.....	541	165	217	923
Hillsborough.....	849	343	823	2,015
Hollis.....	1,359	537	794	2,690
Hudson.....	2,207	3,116	1,949	7,272
Litchfield.....	649	678	586	1,913
Lyndeborough.....	323	116	136	575
Manchester—Ward 1.....	2,438	1,909	773	5,120
Manchester—Ward 2.....	1,633	2,031	766	4,430
Manchester—Ward 3.....	900	1,913	544	3,357
Manchester—Ward 4.....	799	1,846	513	3,158
Manchester—Ward 5.....	594	1,898	505	2,997
Manchester—Ward 6.....	1,194	2,555	846	4,595
Manchester—Ward 7.....	776	2,182	555	3,513
Manchester—Ward 8.....	1,188	2,222	818	4,228
Manchester—Ward 9.....	852	2,481	670	4,003
Manchester—Ward 10.....	1,086	2,241	658	3,985
Manchester—Ward 11.....	548	1,930	499	2,977
Manchester—Ward 12.....	1,002	2,543	844	4,389
Mason.....	211	117	99	427
Merrimack.....	3,099	2,770	2,261	8,130
Milford.....	2,377	1,469	1,126	4,972
Mont Vernon.....	422	182	178	782
Nashua—Ward 1.....	1,372	1,542	2,166	5,080
Nashua—Ward 2.....	1,415	1,285	1,011	3,711
Nashua—Ward 3.....	678	1,115	900	2,693
Nashua—Ward 4.....	337	1,278	923	2,538
Nashua—Ward 5.....	629	1,493	1,349	3,471
Nashua—Ward 6.....	617	1,945	1,283	3,845
Nashua—Ward 7.....	427	1,664	881	2,972
Nashua—Ward 8.....	1,544	1,998	2,622	6,164
Nashua—Ward 9.....	863	1,331	1,634	3,828
New Boston.....	650	249	248	1,147
New Ipswich.....	598	336	275	1,209
Pelham.....	1,136	1,957	1,036	4,129
Peterborough.....	1,879	574	627	3,080
Sharon.....	74	28	14	116
Temple.....	288	85	71	444
Weare.....	951	364	474	1,789
Wilton.....	729	458	414	1,601
Windsor.....	33	19	1	53
Totals.....	51,069	59,619	35,991	146,679

GRAFTON County	Republican Names on Checklist	Democratic Names on Checklist	Undeclared Names on Checklist	Total Names on Checklist
Alexandria .....	202	77	133	412
Ashland .....	499	226	257	982
Bath .....	268	51	149	468
Benton .....	64	9	34	107
Bethlehem .....	541	298	323	1,162
Bridgewater .....	215	82	100	397
Bristol .....	779	223	399	1,401
Campton .....	462	124	329	915
Canaan .....	649	388	550	1,587
Dorchester .....	92	68	11	171
Easton .....	52	19	37	108
Ellsworth .....	29	3	9	41
Enfield .....	613	453	863	1,929
Franconia .....	268	125	171	564
Grafton .....	158	101	117	376
Groton .....	67	43	60	170
Hanover .....	1,801	1,569	1,197	4,567
Haverhill .....	1,199	299	602	2,100
Hebron .....	155	38	36	229
Holderness .....	578	176	299	1,053
Landaff .....	88	25	52	165
Lebanon—Ward 1 .....	942	715	960	2,617
Lebanon—Ward 2 .....	473	554	547	1,574
Lebanon—Ward 3 .....	854	606	700	2,160
Lincoln .....	296	303	180	779
Lisbon .....	419	157	224	800
Livermore .....	-	-	-	-
Littleton .....	1,866	912	641	3,419
Lyman .....	80	50	43	173
Lyme .....	411	172	215	798
Monroe .....	264	88	117	469
Orange .....	75	54	47	176
Orford .....	417	99	128	644
Piermont .....	141	41	113	295
Plymouth .....	1,136	393	538	2,067
Rumney .....	349	48	356	753
Sugar Hill .....	168	42	101	311
Thornton .....	282	90	267	639
Warren .....	236	66	75	377
Waterville Valley .....	60	23	38	121
Wentworth .....	215	55	73	343
Woodstock .....	271	139	168	578
Totals .....	17,734	9,004	11,259	37,997

MERRIMACK County	Republican Names on Checklist	Democratic Names on Checklist	Undeclared Names on Checklist	Total Names on Checklist
Allenstown.....	404	1,012	1,165	2,581
Andover.....	476	261	247	984
Boscawen.....	716	330	689	1,735
Bow.....	1,507	461	564	2,532
Bradford.....	453	142	147	742
Canterbury.....	421	226	131	778
Chichester.....	411	128	302	841
Concord—Ward 1.....	1,045	696	878	2,619
Concord—Ward 2.....	1,433	604	820	2,857
Concord—Ward 3.....	913	418	226	1,557
Concord—Ward 4.....	1,122	715	382	2,219
Concord—Ward 5.....	615	269	333	1,217
Concord—Ward 6.....	862	765	386	2,013
Concord—Ward 7.....	1,408	648	337	2,393
Concord—Ward 8.....	1,710	861	610	3,181
Danbury.....	218	90	134	442
Dunbarton.....	395	161	106	662
Epsom.....	755	325	376	1,456
Franklin—Ward 1.....	437	307	533	1,277
Franklin—Ward 2.....	338	498	385	1,221
Franklin—Ward 3.....	442	431	599	1,472
Henniker.....	784	342	445	1,571
Hill.....	188	98	118	404
Hooksett.....	1,741	1,333	1,293	4,367
Hopkinton.....	1,667	573	407	2,647
Loudon.....	527	270	321	1,118
Newbury.....	409	161	191	761
New London.....	1,469	192	284	1,945
Northfield.....	638	404	312	1,354
Pembroke.....	1,018	1,039	992	3,049
Pittsfield.....	672	378	345	1,395
Salisbury.....	227	106	147	480
Sutton.....	313	167	304	784
Warner.....	626	274	239	1,139
Webster.....	327	123	174	624
Wilmot.....	228	130	94	452
Totals.....	26,915	14,938	15,016	56,869

ROCKINGHAM County	Republican Names on Checklist	Democratic Names on Checklist	Undeclared Names on Checklist	Total Names on Checklist
Atkinson.....	1,019	707	671	2,397
Auburn.....	694	533	409	1,636
Brentwood.....	588	260	250	1,098
Candia.....	873	386	274	1,533
Chester.....	735	226	385	1,346
Danville.....	359	188	142	689
Deerfield.....	637	273	175	1,085
Derry.....	3,993	2,819	2,363	9,175
East Kingston.....	327	166	135	628
Epping.....	701	701	1,122	2,524
Exeter.....	4,439	2,064	1,552	8,055
Fremont.....	504	213	248	965
Greenland.....	645	309	197	1,151
Hampstead.....	1,273	660	516	2,449
Hampton.....	2,849	2,180	2,062	7,091
Hampton Falls.....	576	185	126	887
Kensington.....	332	206	208	746
Kingston.....	1,013	537	558	2,108
Londonderry.....	2,646	1,840	1,931	6,417
New Castle.....	320	175	150	645
Newfields.....	258	156	100	514
Newington.....	227	115	80	422
Newmarket.....	586	1,532	627	2,745
Newton.....	753	543	488	1,784
North Hampton.....	1,131	589	509	2,229
Northwood.....	672	266	333	1,271
Nottingham.....	470	310	194	974
Plaistow.....	1,409	968	867	3,244
Portsmouth—Ward 1.....	634	855	919	2,408
Portsmouth—Ward 2.....	897	916	1,152	2,965
Portsmouth—Ward 3.....	543	605	854	2,002
Portsmouth—Ward 4.....	987	956	1,382	3,325
Portsmouth—Ward 5.....	793	893	1,027	2,713
Portsmouth—Ward 6.....	343	571	820	1,734
Raymond.....	1,292	885	848	3,025
Rye.....	1,491	717	762	2,970
Salem.....	4,399	5,767	2,384	12,550
Sandown.....	413	305	351	1,069
Seabrook.....	1,305	899	1,368	3,572
South Hampton.....	180	175	144	499
Stratham.....	863	393	268	1,524
Windham.....	1,278	1,042	787	3,107
Totals.....	45,447	34,086	29,738	109,271

STRAFFORD County	Republican Names on Checklist	Democratic Names on Checklist	Undeclared Names on Checklist	Total Names on Checklist
Barrington .....	916	722	637	2,275
Dover—Ward 1 .....	897	1,023	1,291	3,211
Dover—Ward 2 .....	478	939	671	2,088
Dover—Ward 3 .....	806	1,003	852	2,661
Dover—Ward 4 .....	1,003	1,032	938	2,973
Dover—Ward 5 .....	1,074	797	911	2,782
Dover—Ward 6 .....	598	638	749	1,985
Durham .....	1,898	1,476	692	4,066
Farmington .....	1,024	687	560	2,271
Lee .....	532	430	282	1,244
Madbury .....	270	196	143	609
Middleton .....	81	121	171	373
Milton .....	533	376	427	1,336
New Durham .....	345	140	204	689
Rochester—Ward 1 .....	716	588	1,079	2,383
Rochester—Ward 2 .....	919	847	990	2,756
Rochester—Ward 3 .....	759	979	1,017	2,755
Rochester—Ward 4 .....	705	1,229	1,052	2,986
Rochester—Ward 5 .....	801	628	1,117	2,546
Rollinsford .....	347	580	379	1,306
Somersworth—Ward 1 .....	235	560	312	1,107
Somersworth—Ward 2 .....	150	491	338	979
Somersworth—Ward 3 .....	186	569	231	986
Somersworth—Ward 4 .....	181	630	263	1,074
Somersworth—Ward 5 .....	108	550	189	847
Strafford .....	515	258	294	1,067
Totals .....	16,077	17,489	15,789	49,355

SULLIVAN County	Republican Names on Checklist	Democratic Names on Checklist	Undeclared Names on Checklist	Total Names on Checklist
Aworth .....	150	38	193	381
Charlestown .....	889	644	783	2,316
Claremont—Ward 1 .....	577	683	238	1,498
Claremont—Ward 2 .....	1,329	1,385	596	3,310
Claremont—Ward 3 .....	561	1,229	562	2,352
Cornish .....	353	237	236	826
Croydon .....	133	64	60	257
Goshen .....	129	122	57	308
Grantham .....	270	79	146	495
Langdon .....	142	36	110	288
Lempster .....	207	102	88	397
Newport .....	1,336	1,583	658	3,577
Plainfield .....	411	212	263	886
Springfield .....	216	64	77	357
Sunapee .....	872	334	419	1,625
Unity .....	152	154	34	440
Washington .....	149	31	158	338
Totals .....	7,876	6,997	4,778	19,651

## Recounts After the Primary

After the Primary, twelve requests for recounts were received.

Eight requests were Republican and four requests were Democratic. Two recounts of ballots cast—Hillsborough County Sheriff, Democratic and Representative in Congress, District No. 1, Republican, were conceded by Albert Lambert and Robert C. Smith, respectively, before the completion of the recount.

The result of the Primary Election in Senate District No. 16 was a tie. Lots were drawn and Frank A. Wageman was declared the winner. A recount was requested, which resulted in a win for Eleanor P. Podles.

The other recounts did not result in a change of nominees.

Following are the tables, with the nominees of the Republican and Democratic parties indicated by an asterisk.

### Republican Recounts

SENATORIAL — District No. 16		Recount
Eleanor P. Podles	2,438	2,429*
Frank A. Wageman	2,438	2,422
COOS COUNTY - Treasurer		
Donald M. Bisson	881	876
Donald C. Heath	1,162	1,161
Robert A. Olivier	1,163	1,167*

### Representatives to the General Court

CHESHIRE COUNTY - Swanzey		
Elvin H. Eshelman	213	215
David M. Perry	384	384*
Peter M. Poanessa	219	219*
HILLSBOROUGH COUNTY - District No. 5		
Clyde S. Eaton	424	424*
Philip C. Heald, Jr.	662	666*
Howard F. Mason	518	515*
Richard Odell	418	418
MERRIMACK COUNTY - District No. 4		
Mary Ann Lewis	527	528*
David B. Packard	599	599*
Irene J. Shepard	512	515
ROCKINGHAM COUNTY - District No. 2		
Robert A. Baker, Sr.	490	492
Richardson D. Benton	544	541*
Harry E. Flanders	499	497*
Carole M. Nevins	653	651*
Susan A. Tardiff	335	339

**MERRIMACK COUNTY - Concord Ward 1**

Richard Barberia	169	170
Milton A. Cate	183	187*
Dorothy C. Helms	162	164
Mary Holmes	191	185*

**Democratic Recounts****HILLSBOROUGH COUNTY - Treasurer**

		Recount
Suzanne T. Bernier	6,308	6,285*
Denis J. Maltais	5,657	5,603
John J. McDonough	6,249	6,236

**Representatives to the General Court****HILLSBOROUGH COUNTY - Manchester Ward 4**

Gregory J. Ahlgren	299	299*
Rita M. Brack	449	449*
James Chiavaras	124	124
Joseph L. Cote	288	288
John F. Jamrog	320	320*
John J. Wallace	297	297
Bernice M. Welch	330	330*

**GRAFTON COUNTY - Littleton**

Primo W. Ciotti	162	164*
David W. Lynde	195	194*
Michael J. MacLeod	132	133
Anthony D. Toney	135	134*

---

---

GENERAL ELECTION

---

1980

---

---

# General Election, 1980

The General Election was held November 4, 1980. In the following summary, the full name, residence, party designation and total number of votes are given; in the tables beyond only the last name and party designation appear. Republican is designated by the letter r; Democratic by the letter d; r and d, or d and r, indicate an election by both parties; l indicates Libertarian; ind. indicates Independent; cit. indicates Citizens; w.w. indicates Workers World; soc. indicates Socialist Workers; and comm. indicates Communist.

In each contest the person or persons, if more than one, receiving the largest number of votes, are elected.

## Summary

For Electors of President and Vice-President	Number of Votes
<b>Republican Party:</b>	
Gerald P. Carmen, Manchester )	Ronald Reagan 221,705
Catherine Cummings, Amherst )	and
Carroll F. Jones, Hopkinton )	George Bush
W. Stephen Thayer, Manchester )	
<b>Democratic Party:</b>	
Helmar Nielsen, Manchester )	Jimmy Carter 108,864
Jeanne Shaheen, Durham )	and
Alfred Sicotte, Milford )	Walter F. Mondale
Cecelia L. Winn, Nashua )	
<b>Independent:</b>	
Elizabeth S. Hager, Concord )	John B. Anderson 49,693
Paul C. Remus, Bedford )	and
Suzannah B. Hatt, Bethlehem )	Patrick J. Lucey
M. Arnold Wight, Amherst )	
<b>Libertarian Party:</b>	
George W. Fowler, Pembroke )	Edward E. Clark 2,067
Frank G. Anderson, Epsom )	and
Alan Groupe, Concord )	David Koch
Jon Von Briesen, Dover )	
<b>Citizens Party:</b>	
Clifton C. Below, Lebanon )	Barry Commoner 1,325
Lynn Chong, Rumney )	and
Philip Ferraro, Gilsum )	LaDonna Harris
Catherine Kaelen, Westmoreland )	
<b>Workers World Party:</b>	
Sandra Blaine, Concord )	Deirdre Griswold 76
Catharine Eckfeldt, Peterborough )	and
Martha Lincoln, Concord )	Naomi Cohen
Roberta Waite, Concord )	
<b>Socialist Workers Party:</b>	
Barbara A. White, Lee )	Clifton DeBerry 72
Gregory Jay Vail, Portsmouth )	and
Ellen Harris Gannon, Ashland )	Matilde Zimmermann
Geoffrey A. Gannon, Ashland )	
<b>Communist Party:</b>	
Marion Billings, Bridgewater )	Gus Hall 129
Albert E. Burelle, Nashua )	and
Jonathan Allan, Lee )	Angela Davis

Lawrence T. Doherty, Northumberland )	
Scatter. . . . .	68
Total vote . . . . .	383,999
For Governor:	
Hugh J. Gallen, Littleton, d . . . . .	226,436
Meldrim Thomson, Jr., Orford, r . . . . .	156,178
James E. Pinard, Hampton, l . . . . .	1,318
Total vote . . . . .	383,932
For United States Senator:	
Warren Rudman, Nashua, r . . . . .	195,563
John A. Durkin, Manchester, d . . . . .	179,455
Total vote . . . . .	375,018
For Representative in Congress:	
First District:	
Norman E. D'Amours, Manchester, d . . . . .	114,061
Marshall W. Cobleigh, Manchester, r . . . . .	73,565
Total vote . . . . .	187,626
Second District:	
Judd Gregg, Greenfield, r . . . . .	113,304
Maurice L. Arel, Nashua, d . . . . .	63,350
Total vote . . . . .	176,654
For Councilors:	
First District:	
Raymond S. Burton, Bath, r . . . . .	50,039
John A. Marro, Littleton, d . . . . .	21,419
Total vote . . . . .	71,458
Second District:	
Malcolm McLane, Concord, r . . . . .	41,853
Charles W. Chandler, Northfield, d . . . . .	24,573
Total vote . . . . .	66,426
Third District:	
Dudley W. Dudley, Durham, d . . . . .	40,910
Laurence P. Keenan, Dover, r . . . . .	30,638
Total vote . . . . .	71,548
Fourth District:	
Louis Georgopoulos, Manchester, r . . . . .	36,421
Frances Shaine, Manchester, d . . . . .	33,612
Total vote . . . . .	70,033

## Fifth District:

Bernard A. Streeter, Jr., Nashua, r	39,951
Richard W. Leonard, Nashua, d	26,150
William C. English, Milford, ind	<u>4,110</u>

Total vote ..... 70,211

## For State Senator:

## First District:

Laurier Lamontagne, Berlin, d	7,292
George H. Keough, Gorham, r	<u>4,499</u>

Total vote ..... 11,791

## Second District:

Andrew W. Poulsen, Littleton, r	12,728
---------------------------------	--------

## Third District:

Raymond K. Conley, Jr., Sandwich, r	15,463
Raymond K. Conley, Jr., Sandwich, d	<u>2,382</u>

Total vote ..... 17,845

## Fourth District:

George E. Freese, Jr., Pittsfield, r	8,456
Philip T. McLaughlin, Laconia, d	<u>7,291</u>

Total vote ..... 15,747

## Fifth District:

Ralph Degnan Hough, Lebanon, r	11,526
Ralph Degnan Hough, Lebanon, d	<u>3,446</u>

Total vote ..... 14,972

## Sixth District:

Louis E. Bergeron, Rochester, d	8,750
Daniel C. Day, Rochester, r	<u>4,981</u>

Total vote ..... 13,731

## Seventh District:

John P.H. Chandler, Jr., Warner, r	8,973
Peter H. Allen, Wilmot, d	<u>7,355</u>

Total vote ..... 16,328

## Eighth District:

George I. Wiggins, Sunapee, r	6,626
Peter H. Burling, Cornish, d	<u>6,263</u>

Total vote ..... 12,889

## Ninth District:

Robert B. Monier, Goffstown, r .....	12,891
Frederick W. Branch, Goffstown, d .....	<u>6,926</u>
Total vote .....	19,817
Tenth District:	
Clesson J. Blaisdell, Keene, d .....	9,853
E.H. Close, Keene, r .....	<u>4,096</u>
Total vote .....	13,949
Eleventh District:	
Arthur F. Mann, Peterborough, r .....	11,830
Arthur F. Mann, Peterborough, d .....	<u>2,914</u>
Total vote .....	14,744
Twelfth District:	
D. Alan Rock, Nashua, r .....	11,599
Steven S. Kamieniecki, Amherst, d .....	<u>6,521</u>
Total vote .....	18,120
Thirteenth District:	
Richard E. Boyer, Nashua, d .....	8,016
Francis A. Bailey, Nashua, r .....	<u>4,340</u>
Total vote .....	12,356
Fourteenth District:	
Vance R. Kelly, Londonderry, r .....	7,674
Thomas J. Claveau, Hudson, d .....	<u>6,123</u>
Total vote .....	13,797
Fifteenth District:	
Harold L. Rice, Concord, d .....	5,989
Caroline L. Gross, Concord, r .....	<u>5,717</u>
Total vote .....	11,706
Sixteenth District:	
Eleanor P. Podles, Manchester, r .....	8,660
Robert E. Plourde, Pembroke, d .....	<u>8,125</u>
Total vote .....	16,785
Seventeenth District:	
William E. Sanborn, Deerfield, r .....	10,111
William E. Sanborn, Deerfield, d .....	<u>4,468</u>
Total vote .....	14,579
Eighteenth District:	
Robert Stephen, Manchester, d .....	7,178

Harry Tseronis, Manchester, r .....	3,069
Total vote .....	10,247
Nineteenth District:	
Ward B. Brown, Hampstead, r .....	10,513
Ward B. Brown, Hampstead, d .....	5,803
Total vote .....	16,316
Twentieth District:	
Norman E. Champagne, Manchester, d .....	5,525
Norman E. Champagne, Manchester, r .....	4,649
Total vote .....	10,174
Twenty-first District:	
Leo E. Lessard, Dover, d .....	7,490
Anthony McManus, Dover, r .....	6,050
Total vote .....	13,540
Twenty-second District:	
Vesta M. Roy, Salem, r .....	11,230
Francis P. Dunn, Salem, d .....	5,111
Total vote .....	16,341
Twenty-third District:	
Robert F. Preston, Hampton .....	11,792
John W. Beyer, Greenland .....	5,337
Total vote .....	17,129
Twenty-fourth District:	
James R. Splaine, Portsmouth, d .....	7,211
C. Cecil Dame, Portsmouth, r .....	4,342
Total vote .....	11,553

## Belknap County

For Sheriff:	
Donald C. Alden, Alton, r .....	14,479
Donald C. Alden, Alton, d .....	2,360
Total vote .....	16,839
For Attorney:	
Michael R. Randall, Laconia .....	9,315
A. Gerard O'Neil, Jr., Laconia .....	7,739
Total vote .....	17,054
For Treasurer:	
H. Max Wakeman, Jr., Laconia, r .....	13,940
H. Max Wakeman, Jr., Laconia, d .....	2,393

Total vote .....	16,333
For Register of Deeds:	
Everett D. Wheeler, Laconia, r .....	14,026
Everett D. Wheeler, Laconia, d .....	<u>2,399</u>
Total vote .....	16,425
For Register of Probate:	
Dorothea R. Conly, Laconia, r .....	12,735
Medora M. Hamilton, Laconia, d .....	<u>4,254</u>
Total vote .....	16,989
For County Commissioner:	
First District:	
Edwin I. Chertok, Laconia, r .....	11,223
Michael Seymour, Laconia, d .....	<u>5,803</u>
Total vote .....	17,026
Second District:	
Bradbury E. Sprague, Meredith, r .....	13,730
Bradbury E. Sprague, Meredith, d .....	<u>2,250</u>
Total vote .....	15,980
Third District:	
Norman C. Marsh, Belmont, r .....	10,718
Joseph Clairmont, Gilmanton, d .....	<u>5,967</u>
Total vote .....	16,685

## Carroll County

For Sheriff:	
Roy H. Larson, Jr., Conway, r .....	11,781
John P. Roberts, Jr., Conway, d .....	<u>58</u>
Total vote .....	11,839
For Attorney:	
Peter A. McFarlane, Ossipee, r .....	11,640
Donald Ekberg, Conway, d .....	<u>2,187</u>
Total vote .....	13,827
For Treasurer:	
G. Colby Weeks, Freedom, r .....	11,578
For Register of Deeds:	
Percy A. Blake, Madison, r .....	11,776
For Register of Probate:	
Ruth C. Eckhoff, Ossipee, r .....	11,717

## For County Commissioner:

## First District:

Milburn F. Roberts, Conway, r ..... 3,593

## Second District:

Brenda M. Presby, Freedom, r ..... 3,565

Wayne D. Feuerborn, Tamworth, d ..... 1,309

Total vote ..... 4,874

## Third District:

Gordon O. Thayer, Tuftonboro, r ..... 3,313

Shirley E. Ganem, Brookfield, d ..... 1,222

Total vote ..... 4,535

## Cheshire County

## For Sheriff:

Kenneth N. Lysitt, Keene, r ..... 18,309

Kenneth N. Lysitt, Keene, d ..... 5,711

Total vote ..... 24,010

## For Attorney:

Edward J. O'Brien, Keene, r ..... 1,743

## For Treasurer:

Warren G. Allen, Chesterfield, r ..... 17,804

Warren G. Allen, Chesterfield, d ..... 4,699

Total vote ..... 22,503

## For Register of Deeds:

Evelyn S. Hubal, Keene, r ..... 17,927

Evelyn S. Hubal, Keene, d ..... 4,910

Total vote ..... 22,837

## For Register of Probate:

Phyllis J. Parker, Keene, r ..... 18,112

Phyllis J. Parker, Keene, d ..... 5,004

Total vote ..... 23,116

## For County Commissioner:

## Second District:

William F. Lynch, Keene, d ..... 4,808

John M. Croteau, Keene, r ..... 4,152

Total vote ..... 8,960

## Third District:

Harold E. Savage, Rindge, r ..... 7,407

Harold E. Savage, Rindge, d .....	1,531
Total vote .....	8,938

## Coos County

### For Sheriff:

John D. Morton, Sr., Berlin, r .....	8,592
Oneil J. Croteau, Dummer, d .....	5,594

Total vote ..... 14,186

### For Attorney:

Pierre J. Morin, Berlin, r .....	8,653
Pierre J. Morin, Berlin, d .....	4,730

Total vote ..... 13,383

### For Treasurer:

Robert A. Olivier, Berlin, r .....	9,421
Alphonse Arietta, Northumberland, d .....	4,124

Total vote ..... 13,545

### For Register of Deeds:

Warren A. Bartlett, Lancaster, r .....	7,809
Dennis E. Murphy, Berlin, d .....	6,318

Total vote ..... 14,127

### For Register of Probate:

A. Gladys MacLean, Lancaster, r .....	8,482
J. Robert Savage, Berlin, d .....	5,478

Total vote ..... 13,960

### For County Commissioner:

#### First District:

Gerard A. Lemire, Berlin, d .....	4,287
Michael Savchick, Berlin, r .....	3,465

Total vote ..... 7,752

#### Second District:

Thomas R. Corrigan, Lancaster, r .....	3,255
Thomas R. Corrigan, Lancaster, d .....	814

Total vote ..... 4,069

#### Third District:

Norman S. Brungot, Sr., Colebrook, r .....	1,960
--	-------

## Grafton County

### For Sheriff:

Herbert W. Ash, Campton, r .....	19,811
Herbert W. Ash, Campton, d .....	<u>4,008</u>
Total vote .....	23,819
For Attorney:	
John B. Eames, Littleton, r .....	19,342
John B. Eames, Littleton, d .....	<u>3,981</u>
Total vote .....	23,323
For Treasurer:	
A. Frank Stiegler, III, Haverhill, r .....	19,148
A. Frank Stiegler, III, Haverhill, d .....	<u>3,915</u>
Total vote .....	23,063
For Register of Deeds:	
Charles A. Wood, Haverhill, r .....	19,962
Charles A. Wood, Haverhill, d .....	<u>3,472</u>
Total vote .....	23,434
For Register of Probate:	
Barbara J. Fortier, Haverhill, r .....	19,433
Barbara J. Fortier, Haverhill, d .....	<u>3,971</u>
Total vote .....	23,404
For County Commissioner:	
First District:	
Dorothy M. Campion, Hanover, d .....	7,189
Second District:	
Arthur E. Snell, Landaff, r .....	5,193
Third District:	
Richard L. Bradley, Thornton, r .....	6,420

## Hillsborough County

For Sheriff:	
James F. O'Flynn, Hillsborough, r .....	42,902
Walter E. Grimard, Manchester, d .....	40,898
Albert L. Lambert, Hudson, ind .....	<u>17,174</u>
Total vote .....	100,974
For Attorney:	
Raymond A. Cloutier, Goffstown .....	49,437
Raymond A. Cloutier, Goffstown .....	<u>44,422</u>
Total vote .....	93,859

For Treasurer:	
Suzanne T. Bernier, Manchester, d	49,908
Guy R. Granger, Jr., Merrimack, r	<u>45,475</u>
Total vote	95,383
For Register of Deeds:	
Judith A. MacDonald, Manchester, r	53,609
Joseph G. Maltais, Manchester, d	<u>43,056</u>
Total vote	96,665
For Register of Probate:	
C. Edward Bourassa, Manchester, d	51,568
Daniel D. Wihby, Manchester, r	<u>43,846</u>
Total vote	95,414
For County Commissioner:	
First District:	
Richard G. Dupont, Manchester, d	17,302
Richard G. Dupont, Manchester, r	<u>14,462</u>
Total vote	31,764
Second District:	
Maurice L. Bouchard, Nashua, d	15,263
Third District:	
Edward J. Lobacki, Peterborough, r	26,482
Paul R. Bergeron, Hudson, d	<u>18,199</u>
Total vote	44,681

## Merrimack County

For Sheriff:	
Ronald Dana Daniels, Jr., Concord, r	28,000
Robin Mary Greenan, Concord, d	<u>10,977</u>
Total vote	38,977
For Attorney:	
Glenn G. Geiger, Jr., Concord, r	25,963
Glenn G. Geiger, Jr., Concord, d	<u>9,533</u>
Total vote	35,496
For Treasurer:	
Laurent J. Boucher, Hooksett, r	19,935
Jacqueline B. Redington, Concord, d	<u>16,721</u>
Total vote	36,656

## For Register of Deeds:

Kathleen M. Guay, Concord, r. . . . . 26,433  
 Teresa Denney, Concord, d. . . . . 10,992

Total vote . . . . . 37,425

## For Register of Probate:

Patricia A. Fraser, Pittsfield, r. . . . . 23,876  
 Blanche R. Lane, Concord, d. . . . . 13,130

Total vote . . . . . 37,006

## For County Commissioner:

## First District:

Edna C. McKenna, Concord, r. . . . . 6,935  
 Mark Stokes, Concord, d. . . . . 4,611

Total vote . . . . . 11,546

## Second District:

William T. Andrews, New London, r. . . . . 5,997  
 Albert M. Ayotte, Franklin, d. . . . . 4,946

Total vote . . . . . 10,943

## Third District:

Peter J. Spaulding, Hopkinton, r. . . . . 12,807

## Rockingham County

## For Sheriff:

Charles F. Vetter, North Hampton, r. . . . . 46,667  
 Nicholas A. Pichowicz, Plaistow, d. . . . . 26,754

Total vote . . . . . 73,421

## For Attorney:

Carleton Eldredge, Stratham, r. . . . . 54,122

## For Treasurer:

Clarke R. Chandler, Exeter, r. . . . . 41,953  
 Elizabeth A. Thibodeau, Seabrook, d. . . . . 24,573

Total vote . . . . . 66,526

## For Register of Deeds:

Edith E. Holland, Exeter, r. . . . . 55,236

## For Register of Probate:

Edward J. Howard, Exeter, r. . . . . 54,375

## For County Commissioner:

## First District:

John C. Driscoll, Portsmouth, d ..... 12,354  
 Z. Sally Coussoule, Portsmouth, r. .... 7,144

Total vote ..... 19,498

## Second District:

Helen F. Wilson, Candia, r. .... 16,196  
 Horace T. Cressy, South Hampton, d. .... 9,913

Total vote ..... 26,109

## Third District:

Ernest P. Barka, Derry, r ..... 15,136  
 Joseph L. Parolise, Salem, d ..... 10,362

Total vote ..... 25,498

## Strafford County

## For Sheriff:

Frank B. Redden, Dover, r ..... 17,657  
 Frank B. Redden, Dover, d. .... 11,901

Total vote ..... 29,558

## For Attorney:

Dennis M. May, Dover, r ..... 16,912  
 Dennis M. May, Dover, d ..... 11,269

Total vote ..... 38,181

## For Treasurer:

Charles A. Crocco, Dover, r. .... 15,226  
 Gerard R. Gravel, Rochester, d ..... 13,956

Total vote ..... 29,182

## For Register of Deeds:

Laura D. Carey, Dover, r ..... 17,018  
 Laura D. Carey, Dover, d ..... 11,581

Total vote ..... 28,599

## For Register of Probate:

Margaret Waldron Ogden, Dover, r ..... 17,435  
 Margaret Waldron Ogden, Dover, d ..... 11,409

Total vote ..... 28,844

## For County Commissioner:

John L. Flanagan, Dover, d ..... 16,155  
 Roland R. Roberge, Rochester, d ..... 14,825  
 Paul H. Proulx, Dover, d ..... 14,725  
 George A. Young, Rochester, r ..... 14,615

Ernest J. Ross, Rochester, r	12,505
Margaret F. Kohut, Dover, r	11,784
Total vote	84,609

### Sullivan County

For Sheriff:

Floyd S. Potter, Jr., Newport, r	7,744
Robert L. Laramie, Charlestown, d	6,170
Total vote	13,914

For Attorney:

Edward J. Tenney, II, Claremont, r	9,268
Edward J. Tenney, II, Claremont, d	3,787
Total vote:	13,055

For Treasurer:

Peter R. Lovely, Sr., Newport, r	9,144
Peter R. Lovely, Sr., Newport, d	3,814
Total vote	12,958

For Register of Deeds:

Beverly A. Chartrand Austin, Sunapee, r	7,847
Amber Spanos Menard, Newport, d	5,401
Total vote	13,248

For Register of Probate:

Bernice M. Sawyer MacWilliams, Newport, r	6,889
Priscilla Hastings Spanos, Newport, d	6,713
Total vote	13,602

For County Commissioner:

First District:

Donald M. Swinyer, Claremont, r	8,866
Donald M. Swinyer, Claremont, d	3,918
Total vote	12,784

Second District:

Remington B. Woodhull, Newport, r	7,174
Virginia O'Brien Irwin, Newport, d	6,130
Total vote	13,304

Third District:

Dana E. Olden, Charlestown, r	9,120
Dana E. Olden, Charlestown, d	3,677
Total vote	12,797

SUMMARY BY COUNTIES	For Electors of President and Vice-President							
	Reagan and Bush, r	Carter and Mondale, d	Anderson and Lucey, i	Clark and Koch, l	Griswold and Cohen, ww	DeBerry and Zimmermann, sw	Commoner and Harris, cit	Hall and Davis, com
Belknap .....	12,077	4,365	1,996	71	1	1	33	2
Carroll .....	9,980	3,119	1,584	86	4	3	63	2
Cheshire .....	13,242	7,835	4,090	116	2	5	175	2
Coos .....	8,724	4,749	941	71	5	4	20	6
Grafton .....	15,273	7,282	4,279	153	5	6	139	14
Hillsborough .....	68,994	31,789	13,613	581	19	16	262	30
Merrimack .....	23,584	12,083	5,894	202	8	11	135	43
Rockingham .....	45,960	21,712	10,974	504	22	15	269	18
	16,399	11,041	4,700	204	8	8	160	11
	7,472	4,889	1,622	79	2	3	69	1
Totals .....	221,705	108,864	49,693	2,067	76	72	1,325	129

BELKNAP County	For Electors of President and Vice-President							
	Reagan and Bush, r	Carter and Mondale, d	Anderson and Lucey, i	Clark and Koch, l	Griswold and Cohen, ww	DeBerry and Zimmermann, sw	Commoner and Harris, cit	Hall and Davis, com
Alton .....	1013	239	116	16	-	-	1	-
Barnstead .....	672	202	83	5	-	-	-	-
Belmont .....	1048	437	111	2	-	-	3	-
Center Harbor .....	252	76	50	2	-	-	1	-
Gilford .....	1886	487	322	6	-	-	9	-
Gilmanton .....	522	218	104	3	-	-	8	1
Laconia—Ward 1 .....	426	119	71	1	-	-	-	-
Laconia—Ward 2 .....	542	331	94	6	-	-	-	-
Laconia—Ward 3 .....	739	283	147	3	-	-	3	-
Laconia—Ward 4 .....	500	291	78	5	-	-	3	1
Laconia—Ward 5 .....	451	289	75	3	-	-	-	-
Laconia—Ward 6 .....	871	322	163	3	-	-	-	-
Meredith .....	1424	410	245	8	-	-	2	-
New Hampton .....	417	135	84	3	-	1	2	-
Sanbornton .....	497	216	107	2	1	-	1	-
Tilton .....	817	310	146	3	-	-	-	-
Totals .....	12,077	4,365	1,996	71	1	1	33	2

CARROLL County	FOR ELECTORS OF PRESIDENT and VICE-PRESIDENT							
	Reagan, and Bush, r	Carter and Mondale, d	Anderson and Lucy, i	Clark and Koch, l	Griswold and Cohen, w. w.	DeBerry and Zimmermann, s. w.	Commoner and Harris, ct.	Hall and Davis, com.
Albany	103	37	12	1	-	-	3	-
Bartlett	603	248	106	1	-	-	1	-
Brookfield	181	43	32	1	-	-	-	-
Chatham	59	37	6	-	-	-	-	-
Conway	1,910	782	362	24	1	-	-	18
Eaton	96	34	26	2	-	-	5	-
Effingham	187	63	25	4	-	-	4	-
Freedom	305	84	24	2	-	-	-	1
Hart's Location	13	-	-	-	-	-	-	-
Hale's Location	-	-	-	-	-	-	-	-
Jackson	208	95	72	4	-	-	1	-
Madison	370	121	62	1	-	-	1	-
Moultonborough	1,114	268	131	9	-	-	1	-
Ossipee	745	229	89	10	-	-	-	-
Sandwich	379	133	101	2	-	1	12	-
Tamworth	586	222	119	8	-	-	7	-
Tuftonboro	736	113	100	5	-	-	2	1
Wakefield	829	212	95	6	3	2	1	-
Wolfboro	1,536	398	227	6	-	-	5	-
Totals	9,980	3,119	1,584	86	4	3	63	2

CHESHIRE County	FOR ELECTORS OF PRESIDENT and VICE-PRESIDENT							
	Reagan and Bush, r	Carter and Mondale, d	Anderson and Lucy, i	Clark and Koch, l	Griswold and Cohen, w. w.	DeBerry and Zimmermann, s. w.	Commoner and Harris, ct.	Hall and Davis, com.
Alstead	300	188	98	3	-	-	12	-
Chesterfield	646	322	178	8	1	-	11	-
Dublin	369	193	135	1	-	-	5	-
Fitzwilliam	446	189	145	4	-	-	2	1
Gilsou	145	86	38	2	-	-	6	-
Harrisville	148	134	80	2	-	-	11	-
Hinsdale	575	530	139	10	-	3	-	-
Jaffrey	1,166	550	239	9	-	-	6	-
Keene—Ward 1	649	491	236	4	-	-	1	-
Keene—Ward 2	628	463	273	11	-	1	15	-
Keene—Ward 3	661	555	260	3	-	-	17	-
Keene—Ward 4	1,425	742	505	10	-	-	11	-
Keene—Ward 5	954	624	376	4	1	-	15	-
Marlborough	387	299	151	2	-	-	4	-
Marlow	126	70	34	-	-	1	6	-
Nelson	127	53	41	-	-	-	11	-
Richmond	110	53	46	5	-	-	7	-
Rindge	605	250	179	-	-	-	2	-
Roxbury	44	28	14	-	-	-	-	-
Stoddard	174	70	50	1	-	-	7	-
Sullivan	130	77	33	3	-	-	1	-
Surry	189	70	44	2	-	-	2	-
Swanzey	1,163	530	274	6	-	-	2	-
Troy	388	282	90	8	-	-	-	-
Walpole	788	492	236	7	-	-	8	-
Westmoreland	337	140	87	2	-	-	4	-
Winchester	562	354	109	9	-	-	7	-
Totals	13,242	7,835	4,090	116	2	5	175	2

COOS County	FOR ELECTORS OF PRESIDENT and VICE-PRESIDENT							
	Reagan and Bush, r	Carter and Mondale, d	Anderson and Lucey, i	Clark and Koch, l	Griswold and Cohen, w.w.	DeBerry and Zimmermann, s.w.	Commoner and Harris, cit.	Hall and Davis, com.
Atkinson and Gil. Ac. Gt. ....	-	-	-	-	-	-	-	-
Bean's Grant . . . . .	-	-	-	-	-	-	-	-
Bean's Purchase . . . . .	-	-	-	-	-	-	-	-
Berlin—Ward 1 . . . . .	639	638	89	-	-	-	-	-
Berlin—Ward 2 . . . . .	699	636	81	6	-	-	1	1
Berlin—Ward 3 . . . . .	925	430	105	15	-	-	1	-
Berlin—Ward 4 . . . . .	584	498	72	3	5	3	3	1
Cambridge . . . . .	1	2	-	-	-	-	-	-
Carroll . . . . .	204	86	8	2	-	-	-	-
Chandler's Purchase . . . . .	-	-	-	-	-	-	-	-
Clarksville . . . . .	77	31	2	2	-	-	1	-
Colebrook . . . . .	639	207	47	7	-	1	-	-
Columbia . . . . .	134	51	5	1	-	-	-	-
Crawford's Purchase . . . . .	-	-	-	-	-	-	-	-
Cutt's Grant . . . . .	-	-	-	-	-	-	-	-
Dalton . . . . .	154	73	22	1	-	-	3	-
Dix's Grant . . . . .	-	-	-	-	-	-	-	-
Dixville . . . . .	17	3	2	1	-	-	-	-
Dummer . . . . .	81	29	5	1	-	-	1	-
Errol . . . . .	94	39	5	-	-	-	-	-
Erving's Grant or Loc. . . . .	-	-	-	-	-	-	-	-
Gorham . . . . .	839	539	101	4	-	-	4	1
Green's Grant . . . . .	-	-	-	1	-	-	-	-
Hadley's Purchase . . . . .	-	-	-	-	-	-	-	-
Jefferson . . . . .	261	91	32	3	-	-	-	-
Kilkenny . . . . .	-	-	-	-	-	-	-	-
Lancaster . . . . .	916	310	108	7	-	-	1	-
Low and Burbank's Grant . . . . .	-	-	-	-	-	-	-	-
Martin's Location . . . . .	-	-	-	-	-	-	-	-
Milan . . . . .	295	115	33	2	-	-	-	1
Millsfield . . . . .	7	2	-	-	-	-	-	-
Northumberland . . . . .	672	359	53	2	-	-	2	1
Odell . . . . .	-	-	-	-	-	-	-	-
Pinkham's Grant . . . . .	1	1	2	-	-	-	1	-
Pittsburg . . . . .	311	74	3	2	-	-	-	-
Randolph . . . . .	100	52	27	-	-	-	-	-
Sargent's Purchase . . . . .	-	-	-	-	-	-	-	-
Second College Grant . . . . .	-	-	-	-	-	-	-	-
Shelburne . . . . .	102	40	26	-	-	-	1	-
Stark . . . . .	130	52	9	2	-	-	-	-
Stewartstown . . . . .	203	74	11	3	-	-	1	-
Stratford . . . . .	156	120	8	2	-	-	-	1
Success . . . . .	-	-	-	-	-	-	-	-
Thompson and Mes's Pur. . . . .	1	-	-	-	-	-	-	-
Wentworth's Location . . . . .	13	8	1	-	-	-	-	-
Whitefield . . . . .	469	189	84	4	-	-	-	-
Totals . . . . .	8,724	4,749	941	71	5	4	20	6

GRAFTON County	FOR ELECTORS OF PRESIDENT and VICE-PRESIDENT							
	Reagan and Bush, r	Carter and Mondale, d	Anderson and Lucy, i	Clark and Koch, l	Griswold and Cohen, w.w.	DeBerry and Zimmermann, s.w.	Commoner and Harris, cit.	Hall and Davis, com.
Alexandria .....	239	64	39	1	1	-	-	-
Ashland .....	441	186	76	-	-	-	1	-
Bath .....	222	76	45	3	-	-	1	-
Benton .....	62	10	2	-	-	-	-	-
Bethlehem .....	410	214	82	14	-	-	8	-
Bridgewater .....	222	73	23	-	-	-	1	1
Bristol .....	719	184	109	6	1	-	1	-
Campton .....	509	176	93	-	-	-	3	-
Canaan .....	542	336	166	11	-	-	5	3
Dorchester .....	78	23	9	-	-	-	1	1
Easton .....	51	29	11	3	-	-	1	-
Ellsworth .....	21	3	10	-	-	-	2	-
Enfield .....	686	371	205	8	-	-	3	-
Franconia .....	218	120	84	8	-	-	-	2
Grafton .....	166	88	43	10	-	-	2	-
Groton .....	83	32	12	-	-	-	1	-
Hanover .....	1,108	1,143	1,046	9	-	-	36	-
Haverhill .....	1,020	281	111	4	-	-	2	1
Hebron .....	139	34	28	-	-	-	-	-
Holderness .....	492	157	119	3	-	1	1	-
Landaff .....	81	30	7	-	-	-	-	-
Lebanon—Ward 1 .....	783	561	379	14	-	1	5	2
Lebanon—Ward 2 .....	461	455	196	5	1	-	7	-
Lebanon—Ward 3 .....	661	462	260	10	-	-	6	2
Lincoln .....	404	145	50	3	-	-	-	-
Lisbon .....	425	124	39	1	-	1	2	-
Livermore .....	-	-	-	-	-	-	-	-
Littleton .....	1,527	635	161	5	-	1	7	-
Lyman .....	72	38	12	1	-	-	-	-
Lyme .....	276	167	159	4	-	-	6	-
Monroe .....	234	76	27	-	-	-	-	-
Orange .....	65	28	17	1	-	-	1	-
Orford .....	248	117	81	2	-	-	6	-
Piermont .....	190	67	43	2	1	-	2	-
Plymouth .....	874	299	257	10	-	1	6	-
Rumney .....	392	99	61	4	-	1	7	1
Sugar Hill .....	138	55	47	-	-	-	-	-
Thornton .....	307	84	75	2	-	-	3	-
Warren .....	204	58	16	3	-	-	4	-
Waterville Valley .....	56	28	19	1	-	-	1	-
Wentworth .....	161	58	18	-	1	-	4	-
Woodstock .....	286	96	42	5	-	-	3	1
Totals .....	15,273	7,282	4,279	153	5	6	139	14

HILLSBOROUGH County	FOR ELECTORS OF PRESIDENT and VICE-PRESIDENT							
	Reagan and Bush, r	Carter and Mondale, d	Anderson, and Lucey, i	Clark and Koch, l	Griswold and Cohen, w.w.	DeBerry and Zimmermann, s.w.	Commoner and Harris, cit.	Hall and Davis, com.
Amherst . . . . .	2,633	609	683	33	-	-	8	1
Antrim . . . . .	456	176	142	8	-	-	1	-
Bedford . . . . .	3,400	853	491	17	-	-	5	-
Bennington . . . . .	224	80	38	3	-	-	-	-
Brookline . . . . .	408	181	137	6	-	-	4	-
Deering . . . . .	284	116	70	4	-	-	2	-
Francestown . . . . .	300	122	83	5	-	-	3	-
Goffstown . . . . .	3,150	1,130	417	10	-	2	13	1
Greenfield . . . . .	254	89	78	1	-	-	-	-
Greenville . . . . .	370	257	80	5	3	-	9	-
Hancock . . . . .	454	186	177	4	1	-	6	-
Hillsborough . . . . .	917	285	166	5	1	-	11	3
Hollis . . . . .	1,369	412	370	12	-	-	2	-
Hudson . . . . .	3,239	1,768	748	39	2	-	5	1
Litchfield . . . . .	884	404	206	3	-	-	2	-
Lyndeborough . . . . .	297	121	86	3	-	-	2	-
Manchester—Ward 1 . . . . .	2,685	975	609	5	-	1	11	2
Manchester—Ward 2 . . . . .	2,288	946	353	15	1	-	8	1
Manchester—Ward 3 . . . . .	1,466	902	365	15	-	-	6	1
Manchester—Ward 4 . . . . .	1,488	831	215	11	1	1	12	-
Manchester—Ward 5 . . . . .	1,402	747	169	6	-	-	2	-
Manchester—Ward 6 . . . . .	2,349	988	247	5	-	-	6	-
Manchester—Ward 7 . . . . .	1,797	893	180	5	-	-	2	-
Manchester—Ward 8 . . . . .	2,309	869	227	9	-	-	7	-
Manchester—Ward 9 . . . . .	2,101	918	200	8	1	2	-	-
Manchester—Ward 10 . . . . .	2,063	941	211	8	1	1	7	1
Manchester—Ward 11 . . . . .	1,396	785	143	7	-	-	2	-
Manchester—Ward 12 . . . . .	2,213	1,124	259	5	-	-	5	1
Mason . . . . .	209	78	49	5	-	1	6	-
Merriamack . . . . .	3,555	1,330	744	40	-	-	11	-
Milford . . . . .	2,327	711	532	27	-	2	7	1
Mont Vernon . . . . .	398	115	112	9	-	-	1	1
Nashua—Ward 1 . . . . .	2,364	1,108	631	28	1	3	6	2
Nashua—Ward 2 . . . . .	1,663	797	429	19	-	-	6	1
Nashua—Ward 3 . . . . .	1,068	767	239	18	-	-	5	2
Nashua—Ward 4 . . . . .	681	898	172	14	-	-	3	1
Nashua—Ward 5 . . . . .	1,401	1,016	290	12	-	1	3	1
Nashua—Ward 6 . . . . .	1,372	1,183	313	18	1	-	4	-
Nashua—Ward 7 . . . . .	940	1,049	168	5	3	-	-	1
Nashua—Ward 8 . . . . .	2,685	1,405	744	46	-	-	7	2
Nashua—Ward 9 . . . . .	1,700	933	405	20	-	-	2	2
New Boston . . . . .	574	209	121	2	1	1	1	1
New Ipswich . . . . .	666	210	133	6	-	-	7	-
Pelham . . . . .	1,834	1,058	446	23	-	1	3	-
Peterborough . . . . .	1,423	501	491	15	2	-	21	-
Sharon . . . . .	45	21	35	-	-	-	-	-
Temple . . . . .	218	68	65	2	-	-	3	-
Weare . . . . .	911	277	154	6	-	-	9	1
Wilton . . . . .	733	340	188	9	-	-	14	2
Windsor . . . . .	31	7	2	-	-	-	2	-
Totals . . . . .	68,994	31,789	13,613	581	19	16	262	30

MERRIMACK County	FOR ELECTORS OF PRESIDENT and VICE-PRESIDENT							
	Reagan and Bush, r	Carter and Mondale, d	Anderson and Lucey, i	Clark and Koch, l	Griswold and Cohen, w.w.	DeBerry and Zimmermann, s.w.	Commoner and Harris, cit.	Hall and Davis, com.
Allenstown.....	932	527	127	6	1	-	1	2
Andover.....	425	207	96	5	-	-	5	-
Boscawen.....	624	332	112	5	-	-	1	-
Bow.....	1,195	447	302	8	-	5	2	-
Bradford.....	367	153	78	8	-	-	1	-
Canterbury.....	312	201	122	4	-	-	12	-
Chichester.....	381	180	96	2	-	-	1	-
Concord—Ward 1.....	877	570	201	9	-	-	-	-
Concord—Ward 2.....	1,024	598	397	4	-	1	14	1
Concord—Ward 3.....	538	364	241	1	-	-	8	1
Concord—Ward 4.....	614	616	264	6	-	-	9	1
Concord—Ward 5.....	387	370	211	3	-	-	10	-
Concord—Ward 6.....	515	462	217	8	-	1	6	-
Concord—Ward 7.....	921	629	335	8	-	-	3	35
Concord—Ward 8.....	1,216	721	338	8	-	-	3	-
Danbury.....	219	78	21	4	1	-	-	1
Dunbarton.....	357	136	72	5	-	-	2	-
Epsom.....	756	302	126	10	-	3	1	-
Franklin—Ward 1.....	569	337	79	4	-	-	2	-
Franklin—Ward 2.....	526	332	80	4	-	-	-	-
Franklin—Ward 3.....	665	353	104	8	-	-	-	-
Henniker.....	608	364	247	9	-	-	12	-
Hill.....	224	76	28	1	-	-	4	-
Hooksett.....	2,165	677	264	7	-	-	2	-
Hopkinton.....	1,108	538	432	7	1	-	4	-
Loudon.....	575	255	105	2	-	-	-	-
Newbury.....	335	107	63	6	-	-	1	-
New London.....	1,125	240	273	7	-	-	4	-
Northfield.....	610	297	105	8	-	-	5	-
Pembroke.....	1,267	631	230	6	4	1	1	-
Pittsfield.....	631	283	42	2	-	-	2	-
Salisbury.....	229	100	50	4	-	-	-	-
Sutton.....	298	147	121	10	-	-	3	-
Warner.....	493	240	175	4	-	-	7	-
Webster.....	289	112	83	3	1	-	5	2
Wilmot.....	207	101	57	5	-	-	4	-
Totals.....	23,584	12,083	5894	202	8	11	135	43

ROCKINGHAM County	FOR ELECTORS OF PRESIDENT and VICE-PRESIDENT							
	Reagan and Bush, r	Carter and Mondale, d	Anderson and Lucey, i	Clark and Koch, l	Griswold and Cohen, w. w.	DeBerry and Zimmermann, s. w.	Commoner and Harris, cit.	Hall and Davis, com.
Atkinson.....	1,241	458	271	13	-	-	2	-
Auburn.....	874	261	111	7	-	-	4	-
Brentwood.....	495	195	117	3	-	1	5	1
Candia.....	975	247	147	2	-	1	6	-
Chester.....	690	167	99	2	-	-	5	-
Danville.....	344	135	50	9	-	-	-	-
Deerfield.....	597	153	130	3	-	-	5	-
Derry.....	4,060	1,519	825	37	1	1	12	1
East Kingston.....	285	135	52	3	-	-	-	-
Epping.....	784	425	189	6	7	-	5	2
Exeter.....	2,685	1,375	749	29	2	1	18	-
Fremont.....	466	100	74	4	-	-	3	-
Greenland.....	581	307	142	4	-	-	3	-
Hampstead.....	1,177	415	231	13	1	-	2	-
Hampton.....	2,833	1,547	843	23	-	1	17	1
Hampton Falls.....	455	155	131	5	-	-	3	-
Kensington.....	403	144	111	4	-	-	1	-
Kingston.....	1,186	407	223	16	-	-	3	-
Londonderry.....	3,274	1,008	697	46	-	1	8	2
New Castle.....	278	165	94	-	-	-	-	-
Newfields.....	217	120	60	1	-	-	2	-
Newington.....	199	107	61	3	-	-	1	-
Newmarket.....	825	698	326	9	-	-	26	3
Newton.....	709	325	182	7	-	-	3	-
North Hampton.....	989	479	297	12	1	1	3	-
Northwood.....	669	206	123	13	-	-	7	-
Nottingham.....	488	173	145	3	-	-	15	-
Plaistow.....	1,347	558	280	18	-	-	6	1
Portsmouth—Ward 1.....	616	645	225	9	-	2	2	1
Portsmouth—Ward 2.....	657	771	310	6	-	1	16	1
Portsmouth—Ward 3.....	649	472	183	2	-	-	1	-
Portsmouth—Ward 4.....	1,069	746	329	7	-	-	4	-
Portsmouth—Ward 5.....	590	609	289	13	1	1	20	1
Portsmouth—Ward 6.....	442	423	131	5	2	1	5	-
Raymond.....	1,470	457	222	12	-	-	13	-
Rye.....	1,434	672	379	16	-	-	12	-
Salem.....	5,348	3,047	1,190	64	6	2	15	4
Sandown.....	538	197	124	13	-	-	-	-
Seabrook.....	1,514	729	238	19	-	1	6	-
South Hampton.....	187	118	68	3	-	-	-	-
Stratham.....	757	294	165	9	-	-	4	-
Windham.....	1,563	548	361	31	1	-	6	-
Totals.....	45,960	21,712	10,974	504	22	15	269	18

STRAFFORD County	FOR ELECTORS OF PRESIDENT and VICE-PRESIDENT							
	Reagan and Bush, r	Carter and Mondale, d,	Anderson and Lukey, i	Clark and Koch, l	Griswold and Cohen, w. w.	DeBerry and Zimmermann, s. w.	Commoner and Harris, cti.	Hall and Davis, com.
Barrington	936	537	266	14	-	-	12	2
Dover—Ward 1	861	584	247	5	-	1	3	-
Dover—Ward 2	506	517	227	6	-	-	10	2
Dover—Ward 3	805	638	270	7	-	-	11	-
Dover—Ward 4	936	637	289	6	1	-	5	-
Dover—Ward 5	779	544	314	11	-	-	17	2
Dover—Ward 6	610	424	176	67	2	-	2	-
Durham	1,128	1,016	1,009	19	-	1	56	1
Farmington	1,046	436	141	5	1	-	4	-
Lee	434	316	223	5	1	2	5	-
Madbury	227	155	116	3	-	-	4	1
Middleton	124	113	26	2	-	-	-	-
Milton	589	195	103	4	-	-	-	-
New Durham	371	122	36	3	-	-	5	-
Rochester—Ward 1	858	463	150	9	-	-	3	-
Rochester—Ward 2	870	424	147	4	-	-	1	-
Rochester—Ward 3	1013	512	185	5	-	-	2	-
Rochester—Ward 4	929	704	40	3	1	-	4	1
Rochester—Ward 5	825	463	128	4	-	1	-	-
Rollinsford	407	368	135	3	-	-	4	-
Somersworth—Ward 1	368	363	99	1	-	-	4	-
Somersworth—Ward 2	333	329	59	2	-	-	-	-
Somersworth—Ward 3	350	308	73	2	-	1	-	-
Somersworth—Ward 4	370	358	112	2	2	2	2	2
Somersworth—Ward 5	266	305	56	5	-	-	2	-
Strafford	458	210	79	7	-	-	4	-
Totals	16,399	11,041	4,700	204	8	8	160	11

SULLIVAN County	FOR ELECTORS OF PRESIDENT and VICE-PRESIDENT							
	Reagan and Bush, r	Carter and Mondale, d	Anderson and Lukey, i	Clark and Koch, l	Griswold and Cohen, w. w.	DeBerry and Zimmermann, s. w.	Commoner and Harris, cti.	Hall and Davis, com.
Acworth	153	91	37	-	-	-	9	-
Charlestown	817	605	184	7	-	-	10	-
Claremont—Ward 1	483	450	92	9	1	1	1	-
Claremont—Ward 2	1,259	961	279	8	-	2	2	1
Claremont—Ward 3	623	760	135	7	-	-	5	-
Cornish	330	220	95	6	-	-	10	-
Croydon	127	43	15	-	-	-	-	-
Gowhen	123	81	39	-	-	-	3	-
Grantham	261	98	58	4	-	-	5	-
Lanesdon	130	56	23	3	-	-	5	-
Lempster	204	71	31	3	-	-	3	-
Newport	1,253	748	208	9	1	-	8	-
Plainfield	311	224	171	5	-	-	6	-
Springfield	161	49	38	2	-	-	1	-
Sunapee	885	267	148	5	-	-	3	-
Unity	169	110	38	4	-	-	4	-
Washington	183	55	31	7	-	-	-	-
Totals	7,472	4,889	1,622	79	2	3	69	1

SUMMARY BY COUNTIES	Names on Reg. Checklist	Reg. State Ballots Cast	Total Absentee Ballots Cast	GOVERNOR		
				Thomson, r	Gallen, d	Pinard, l
Belknap .....	26,213	17,883	2,008	8,191	10,578	35
Carroll .....	21,195	13,714	1,954	8,214	6,732	41
Cheshire .....	37,670	24,703	1,783	7,650	17,644	86
Coos .....	22,345	14,515	1,432	6,661	8,126	10
Grafton .....	39,936	25,515	2,830	11,587	15,726	56
Hillsborough .....	154,518	111,017	8,351	49,647	62,974	463
Merrimack .....	60,360	41,013	3,100	14,110	28,132	181
Rockingham .....	116,376	77,303	5,902	34,684	44,690	342
Strafford .....	52,356	31,469	2,604	10,440	22,397	79
Sullivan .....	20,463	13,952	1,367	4,994	9,437	25
Totals .....	551,432	371,084	31,331	156,178	226,436	1,318

GENERAL ELECTION  BELKNAP County	Names on Reg. Checklist	Reg. State Ballots Cast	Total Absentee Ballots Cast	GOVERNOR		
				Thomson, r	Gallen, d	Pinard, l
Alton .....	2,055	1,290	194	862	563	6
Barnstead .....	1,272	947	78	529	462	3
Belmont .....	2,220	1,575	126	679	959	-
Center Harbor .....	499	345	57	174	213	-
Gilford .....	3,738	2,458	335	1,190	1,506	5
Gilmanton .....	1,151	821	103	369	508	2
Laconia—Ward 1 .....	1,287	822	103	277	360	-
Laconia—Ward 2 .....	1,365	943	79	409	682	-
Laconia—Ward 3 .....	1,527	1,100	116	447	731	4
Laconia—Ward 4 .....	1,280	832	87	276	594	-
Laconia—Ward 5 .....	1,128	825	78	262	572	2
Laconia—Ward 6 .....	1,751	1,410	139	550	824	4
Meredith .....	3,239	1,938	237	1,020	1,061	5
New Hampton .....	805	591	70	353	312	1
Sanbornton .....	1,102	774	81	302	533	2
Tilton .....	1,794	1,212	125	592	698	1
Totals .....	26,213	17,883	2,008	8,191	10,578	35

GENERAL ELECTION CARROLL County	Names on Reg. Check list	Reg. State Ballots Cast	Total Absentee Ballots Cast	GOVERNOR		
				Thomson, r	Gallen, d	Pinard, l
Albany .....	195	152	12	100	60	-
Bartlett .....	1,343	853	133	529	426	4
Brookfield .....	320	254	21	144	125	-
Chatham .....	141	89	15	53	44	-
Conway .....	4,998	3,000	390	1,599	1,537	6
Eaton .....	200	144	22	74	88	1
Eppingham .....	402	271	34	160	127	1
Freedom .....	573	375	85	226	179	-
Hart's Location .....	15	14	-	13	-	-
Hale's Location .....	-	-	-	-	-	-
Jackson .....	516	334	58	162	215	1
Madison .....	715	503	68	294	259	1
Moultonborough .....	2,178	1,354	252	900	648	3
Ossipee .....	1,612	1,015	114	643	460	-
Sandwich .....	793	577	86	296	350	2
Tamworth .....	1,350	876	89	519	415	2
Tuftonboro .....	1,181	836	158	602	353	11
Wakefield .....	1,769	1,061	154	682	473	4
Wolfeboro .....	2,894	2,006	263	1,218	973	5
Totals .....	21,195	13,714	1,954	8,214	6,732	41

GENERAL ELECTION CHESHIRE County	Names on Reg. Check list	Reg. State Ballots Cast	Total Absentee Ballots Cast	GOVERNOR		
				Thomson, r	Gallen, d	Pinard, l
Alstead .....	894	565	61	169	429	1
Chesterfield .....	1,649	1,143	65	372	785	7
Dublin .....	973	642	80	252	445	1
Fitzwilliam .....	1,209	742	71	304	469	2
Gilsum .....	382	286	11	70	194	4
Harrisville .....	528	378	25	93	277	1
Hinsdale .....	1,783	1,214	76	466	778	4
Jaffrey .....	2,766	1,873	165	960	1,160	7
Keene—Ward 1 .....	2,948	1,396	71	298	1,109	4
Keene—Ward 2 .....	2,056	1,358	78	328	962	2
Keene—Ward 3 .....	2,193	1,370	85	314	1,064	8
Keene—Ward 4 .....	3,902	2,597	207	650	2,027	-
Keene—Ward 5 .....	3,391	1,937	146	413	1,548	9
Mariborough .....	1,119	828	40	207	621	2
Marlow .....	315	228	21	57	181	-
Nelson .....	335	230	17	57	177	2
Richmond .....	293	215	13	70	144	3
Rindge .....	1,481	987	78	519	492	2
Roxbury .....	114	79	10	14	65	-
Stoddard .....	395	258	59	133	182	1
Sullivan .....	325	235	21	57	181	-
Surry .....	364	297	25	78	219	1
Swanzy .....	2,618	1,998	112	550	1,461	7
Troy .....	1,028	755	46	188	577	2
Walpole .....	2,252	1,489	110	495	1,035	5
Westmoreland .....	731	567	29	157	419	4
Winchester .....	1,626	1,042	61	379	643	7
Totals .....	37,670	24,703	1,783	7,650	17,644	86

GENERAL ELECTION  COOS County	Names on Reg. Checklist	Reg. State Ballots Cast	Total Absentee Ballots Cast	GOVERNOR		
				Thomson, r	Gallen, d	Pinard, l
Atkinson and Gil. Ac. Gt.	-	-	-	-	-	-
Bean's Grant	-	-	-	-	-	-
Bean's Purchase	-	-	-	-	-	-
Berlin—Ward 1	2,488	1,381	105	431	989	-
Berlin—Ward 2	2,700	1,410	132	437	1,018	3
Berlin—Ward 3	2,689	1,731	151	567	967	-
Berlin—Ward 4	1,739	1,261	89	417	757	-
Cambridge	4	2	2	2	2	-
Carroll	416	288	37	183	135	-
Chandler's Purchase	-	-	-	-	-	-
Clarksville	153	108	13	77	42	-
Colebrook	1,328	837	97	546	332	3
Columbia	258	182	14	133	52	-
Crawford's Purchase	-	-	-	-	-	-
Cutt's Grant	-	-	-	-	-	-
Dalton	348	235	31	113	143	-
Dix's Grant	-	-	-	-	-	-
Dixville	24	24	-	15	9	-
Dummer	175	114	12	40	83	-
Errol	190	141	8	91	52	-
Erving's Grant or Loc.	-	-	-	-	-	-
Gorham	1,919	1,564	116	616	889	-
Green's Grant	1	1	-	-	-	-
Hadley's Purchase	-	-	-	-	-	-
Jefferson	525	373	54	218	185	-
Kilkenny	-	-	-	-	-	-
Lancaster	1,855	1,262	142	708	650	-
Low and Burbank's Grant	-	-	-	-	-	-
Martin's Location	-	-	-	-	-	-
Milan	607	453	27	195	267	1
Millsfield	9	8	1	4	5	-
Northumberland	1,595	1,008	148	583	526	1
Odell	-	-	-	-	-	-
Pinkham's Grant	10	4	1	2	3	-
Pittsburg	562	368	49	319	95	-
Randolph	233	155	32	80	103	-
Sargent's Purchase	1	-	-	-	-	-
Second College Grant	-	-	-	-	-	-
Shelburne	214	155	21	76	94	-
Stark	286	176	25	117	80	1
Stewartstown	433	291	16	188	98	1
Stratford	452	275	20	137	151	-
Success	-	-	-	-	-	-
Thompson and Mes's Pur.	6	0	1	1	-	-
Wentworth's Location	25	16	6	14	8	-
Whitefield	1,100	692	82	351	391	-
Totals	22,345	14,515	1,432	6,661	8,126	10

GENERAL ELECTION  GRAFTON County	Names on Reg. Checklist	Reg. State Ballots Cast	Total Absentee Ballots Cast	GOVERNOR		
				Thomson, r	Gallen, d	Pinard, l
Alexandria .....	440	358	20	200	150	-
Ashland .....	1,031	681	79	376	354	-
Bath .....	470	325	33	193	150	2
Benton .....	107	74	4	63	11	-
Bethlehem .....	1,202	689	70	288	449	1
Bridgewater .....	425	306	23	170	146	-
Bristol .....	1,454	919	135	617	404	4
Campton .....	1,014	725	81	438	346	-
Canaan .....	1,653	988	112	389	680	2
Dorchester .....	172	123	5	64	44	-
Easton .....	125	86	12	42	54	1
Ellsworth .....	43	36	2	18	19	-
Enfield .....	2,102	1,140	107	407	785	2
Franconia .....	593	454	64	140	304	1
Grafton .....	428	301	19	166	144	2
Groton .....	178	115	16	80	45	-
Hanover .....	4,809	2,886	529	543	2,758	9
Haverhill .....	2,148	1,352	140	953	500	2
Hebron .....	246	176	29	96	106	1
Holderness .....	1,098	729	70	368	401	-
Landaff .....	170	119	4	76	46	-
Lebanon—Ward 1 .....	2,868	1,658	122	422	1,297	4
Lebanon—Ward 2 .....	1,675	1,076	95	282	835	4
Lebanon—Ward 3 .....	2,238	1,373	94	407	982	1
Lincoln .....	816	551	66	387	208	-
Lisbon .....	786	553	61	394	205	-
Livermore .....	-	-	-	-	-	-
Littleton .....	3,522	2,325	225	1,085	1,378	-
Lymán .....	175	123	11	69	57	1
Lyme .....	846	588	46	172	432	4
Monroe .....	470	311	41	213	129	-
Orange .....	178	107	12	33	83	1
Orford .....	650	451	44	236	238	1
Piermont .....	401	297	22	147	160	-
Plymouth .....	2,183	1,388	114	697	749	9
Rumney .....	762	534	46	360	292	-
Sugar Hill .....	302	204	43	104	136	-
Thornton .....	680	436	78	258	209	1
Warren .....	397	261	42	185	110	1
Waterville Valley .....	123	85	24	28	75	1
Wentworth .....	352	232	20	139	101	-
Woodstock .....	598	380	70	282	154	1
Totals .....	39,936	25,515	2,830	11,587	15,726	56

GENERAL ELECTION HILLSBOROUGH County	Names on Reg. Checklist	Reg. State Ballots Cast	Total Absentee Ballots Cast	GOVERNOR		
				Thomson, r	Gallen, d	Pinard, l
Amherst .....	5,365	3,657	392	1,881	2,146	24
Antrim .....	1,033	763	67	408	393	-
Bedford .....	6,210	4,512	420	2,652	2,131	8
Bennington .....	500	354	19	214	149	-
Brookline .....	944	755	34	339	393	2
Deering .....	608	459	32	251	219	-
Francestown .....	618	467	56	253	251	7
Goffstown .....	6,664	4,692	227	2,456	2,300	-
Greenfield .....	632	421	23	178	250	1
Greenville .....	1,107	751	24	344	359	3
Hancock .....	984	746	108	295	519	2
Hillsborough .....	2,129	1,336	124	783	622	4
Hollis .....	2,815	2,077	138	777	1,328	8
Hudson .....	7,476	7,133	343	1,892	3,822	58
Litchfield .....	2,044	1,459	78	636	843	3
Lyndeborough .....	605	486	35	255	246	2
Manchester—Ward 1 .....	5,577	3,844	510	1,882	2,223	9
Manchester—Ward 2 .....	4,616	3,248	419	1,781	1,750	9
Manchester—Ward 3 .....	3,524	2,334	313	1,174	1,320	17
Manchester—Ward 4 .....	3,309	2,388	219	1,167	1,311	9
Manchester—Ward 5 .....	3,133	2,209	161	1,145	1,102	10
Manchester—Ward 6 .....	4,748	3,404	258	1,874	1,644	9
Manchester—Ward 7 .....	3,638	2,764	142	1,456	1,301	12
Manchester—Ward 8 .....	4,421	3,283	179	1,733	1,604	13
Manchester—Ward 9 .....	4,185	3,143	124	1,622	1,470	11
Manchester—Ward 10 .....	4,095	3,168	161	1,713	1,507	4
Manchester—Ward 11 .....	3,128	2,178	207	1,193	1,058	11
Manchester—Ward 12 .....	4,724	3,426	271	1,780	1,723	16
Mason .....	427	330	22	154	183	-
Merrimack .....	8,653	5,570	258	2,390	3,259	10
Milford .....	5,234	3,467	235	1,872	1,709	16
Mont Vernon .....	831	607	52	299	330	8
Nashua—Ward 1 .....	5,569	3,873	300	1,275	2,698	23
Nashua—Ward 2 .....	3,809	2,733	213	818	1,953	13
Nashua—Ward 3 .....	2,795	1,992	132	582	1,399	15
Nashua—Ward 4 .....	2,604	1,691	97	408	1,236	12
Nashua—Ward 5 .....	3,636	2,618	143	832	1,751	15
Nashua—Ward 6 .....	3,942	2,745	194	664	2,127	22
Nashua—Ward 7 .....	3,065	2,004	209	537	1,484	11
Nashua—Ward 8 .....	6,796	4,586	341	1,550	3,108	23
Nashua—Ward 9 .....	4,099	2,830	260	928	2,001	15
New Boston .....	1,200	892	66	427	505	2
New Ipswich .....	1,276	983	62	598	416	1
Pelham .....	4,358	3,269	216	1,581	1,824	7
Peterborough .....	3,191	2,340	218	1,023	1,427	6
Sharon .....	118	101	5	37	65	-
Temple .....	474	348	20	187	167	-
Weare .....	1,878	1,318	103	725	639	2
Wilton .....	1,678	1,222	117	594	696	10
Windsor .....	53	41	4	32	13	-
Totals .....	154,518	111,017	8,351	49,647	62,974	463

GENERAL ELECTION MERRIMACK County	Names on Reg. Checklist	Reg. State Ballots Cast	Total Absentee Ballots Cast	GOVERNOR		
				Thomson, r	Gallen, d	Pinard, l
Allentown.....	2,712	1,656	67	651	995	7
Andover.....	1,042	708	63	300	444	5
Boscawen.....	1,951	1,131	52	334	787	5
Bow.....	2,601	1,945	115	643	1,340	6
Bradford.....	782	549	96	252	366	2
Canterbury.....	826	691	31	165	430	-
Chichester.....	886	667	22	112	450	1
Concord—Ward 1.....	2,786	1,624	94	428	1,223	10
Concord—Ward 2.....	3,116	1,963	129	464	1,539	19
Concord—Ward 3.....	1,644	1,069	130	236	907	8
Concord—Ward 4.....	2,382	1,488	119	283	1,220	13
Concord—Ward 5.....	1,346	956	61	151	827	11
Concord—Ward 6.....	2,153	1,181	61	241	952	10
Concord—Ward 7.....	2,311	1,841	129	330	1,557	8
Concord—Ward 8.....	3,506	2,185	173	600	1,670	8
Danbury.....	455	320	22	182	140	3
Dunbarton.....	730	582	31	231	357	9
Epsom.....	1,557	1,111	118	546	646	7
Franklin—Ward 1.....	1,348	963	80	374	648	3
Franklin—Ward 2.....	1,339	900	87	327	625	4
Franklin—Ward 3.....	1,546	1,097	83	404	726	4
Henniker.....	1,607	1,224	80	372	875	4
Hill.....	420	327	24	164	171	-
Hooksett.....	4,767	3,075	184	1,798	1,372	4
Hopkinton.....	2,778	2,087	192	586	1,639	1
Loudon.....	1,223	936	50	335	632	1
Newbury.....	773	457	72	245	263	3
New London.....	1,983	1,506	215	748	899	2
Northfield.....	1,459	1,019	57	376	654	1
Pembroke.....	3,194	2,139	136	775	1,429	9
Pittsfield.....	1,450	1,024	77	467	574	-
Salisbury.....	496	374	27	141	242	2
Sutton.....	833	541	57	207	358	6
Warner.....	1,222	868	102	336	606	4
Webster.....	656	452	28	156	352	1
Wilmot.....	480	357	36	150	217	-
Totals.....	60,360	41,013	3,100	14,110	28,132	181

GENERAL ELECTION ROCKINGHAM County	Names on Reg. Checklist	Reg. State Ballots Cast	Total Absentee Ballots Cast	GOVERNOR		
				Thomson, r	Gallen, d	Pinard, l
Atkinson.....	2,549	1,952	100	1,035	948	-
Auburn.....	1,724	1,259	52	721	536	-
Brentwood.....	1,139	817	42	348	463	2
Candia.....	1,624	1,355	73	844	549	2
Chester.....	1,376	936	50	631	334	3
Danville.....	724	528	38	337	211	-
Deerfield.....	1,143	880	62	508	403	1
Derry.....	10,052	6,401	348	3,342	3,174	16
East Kingston.....	671	473	26	197	277	5
Epping.....	2,581	1,492	100	660	777	12
Exeter.....	8,407	4,604	429	1,766	3,041	16
Fremont.....	998	638	31	365	272	4
Greenland.....	1,250	993	86	307	740	2
Hampstead.....	2,554	1,797	128	1,037	806	5
Hampton.....	7,578	5,084	515	1,713	3,634	32
Hampton Falls.....	912	715	72	301	446	3
Kensington.....	851	696	55	286	430	2
Kingston.....	2,275	1,705	113	995	842	6
Londonderry.....	7,157	4,970	289	2,591	2,460	35
New Castle.....	670	476	75	126	400	-
Newfields.....	530	404	28	145	272	-
Newington.....	445	344	42	94	281	1
Newmarket.....	2,986	1,867	119	599	1,316	8
Newton.....	1,862	1,231	60	617	623	3
North Hampton.....	2,386	1,690	165	527	1,263	9
Northwood.....	1,334	990	86	550	495	7
Nottingham.....	1,048	796	62	405	416	5
Plaistow.....	3,417	2,204	101	1,180	1,017	3
Portsmouth—Ward 1.....	2,495	1,348	198	320	1,157	7
Portsmouth—Ward 2.....	3,109	1,601	210	378	1,360	7
Portsmouth—Ward 3.....	2,165	1,111	228	349	908	5
Portsmouth—Ward 4.....	3,578	1,946	259	539	1,572	5
Portsmouth—Ward 5.....	2,888	1,567	227	323	1,179	5
Portsmouth—Ward 6.....	1,846	954	73	221	755	4
Raymond.....	3,221	2,158	133	1,376	823	7
Rye.....	3,187	2,348	292	806	1,726	5
Salem.....	13,281	9,563	436	4,574	4,871	74
Sandown.....	1,117	866	52	483	376	13
Spabrook.....	3,791	2,510	165	1,290	1,217	16
South Hampton.....	511	375	23	119	257	1
Stratham.....	1,564	1,206	96	457	786	2
Windham.....	3,380	2,453	163	1,222	1,277	9
Totals.....	116,376	77,303	5,902	34,684	44,690	342

GENERAL ELECTION STRAFFORD County	Names on Reg. Checklist	Reg. State Ballots Cast	Total Absentee Ballots Cast	GOVERNOR		
				Thomson, r	Gallen, d	Pinard, l
Barrington .....	2,442	1,738	96	597	1,201	10
Dover—Ward 1 .....	3,334	1,625	157	517	1,201	.
Dover—Ward 2 .....	2,276	1,218	106	329	924	5
Dover—Ward 3 .....	2,850	1,651	175	489	1,256	5
Dover—Ward 4 .....	2,977	1,759	129	583	1,205	1
Dover—Ward 5 .....	3,042	1,628	121	532	1,154	6
Dover—Ward 6 .....	2,066	1,146	123	380	861	1
Durham .....	4,473	2,978	347	584	2,641	16
Farmington .....	2,407	1,548	144	767	867	2
Lee .....	1,320	961	57	279	711	2
Madbury .....	624	494	28	156	353	3
Middleton .....	390	271	3	102	165	3
Milton .....	1,395	884	45	390	498	3
New Durham .....	743	506	52	255	281	.
Rochester—Ward 1 .....	2,546	1,458	88	513	988	1
Rochester—Ward 2 .....	2,800	1,436	132	575	1,010	2
Rochester—Ward 3 .....	2,948	1,673	134	630	1,118	5
Rochester—Ward 4 .....	3,158	1,726	146	560	1,236	4
Rochester—Ward 5 .....	2,657	1,412	122	572	879	4
Rollinsford .....	1,385	904	66	270	654	1
Somersworth—Ward 1 .....	1,260	810	51	251	574	3
Somersworth—Ward 2 .....	1,056	779	62	203	549	.
Somersworth—Ward 3 .....	1,060	702	54	211	520	1
Somersworth—Ward 4 .....	1,151	796	68	236	587	.
Somersworth—Ward 5 .....	894	638	37	182	472	.
Strafford .....	1,102	728	61	277	492	11
Totals .....	52,356	31,469	2,604	10,440	22,397	79

GENERAL ELECTION SULLIVAN County	Names on Reg. Checklist	Reg. State Ballots Cast	Total Absentee Ballots Cast	GOVERNOR		
				Thomson, r	Gallen, d	Pinard, l
Acworth .....	402	294	29	99	217	.
Charlestown .....	2,395	1,640	103	557	1,103	9
Claremont—Ward 1 .....	1,556	1,086	104	326	718	.
Claremont—Ward 2 .....	3,444	2,457	199	795	1,758	2
Claremont—Ward 3 .....	2,455	1,531	96	383	1,190	3
Cornish .....	861	645	56	191	493	2
Croydon .....	264	188	10	85	107	.
Goshen .....	319	246	20	80	177	.
Grantham .....	542	364	72	178	249	.
Langdon .....	309	199	21	71	136	1
Lempster .....	427	311	20	160	155	.
Newport .....	3,692	2,098	288	876	1,423	1
Plainfield .....	935	681	53	138	572	2
Springfield .....	354	241	29	137	120	1
Sunapee .....	1,681	1,389	209	673	674	3
Unity .....	466	333	14	121	208	1
Washington .....	361	249	44	124	137	.
Totals .....	20,463	13,952	1,367	4,994	9,437	25

U.S. SENATOR		
GENERAL ELECTION SUMMARY BY COUNTIES	Rudman, r	Durkin, d
Belnap .....	10,855	7,477
Carroll .....	9,751	4,643
Cheshire .....	11,915	12,852
Coos .....	6,671	7,573
Grafton .....	15,005	11,217
Hillsborough .....	60,152	51,076
Merrimack .....	22,284	19,044
Rockingham .....	38,729	38,953
Strafford .....	13,714	18,710
Sullivan .....	6,487	7,910
Totals .....	195,563	179,455

U.S. SENATOR		
GENERAL ELECTION BELKNAP County	Rudman, r	Durkin, d
Alton .....	929	441
Barnstead .....	577	382
Belmont .....	851	714
Center Harbor .....	262	121
Gilford .....	1,775	890
Gilmanston .....	486	378
Laconia—Ward 1 .....	404	225
Laconia—Ward 2 .....	419	540
Laconia—Ward 3 .....	653	516
Laconia—Ward 4 .....	393	463
Laconia—Ward 5 .....	355	469
Laconia—Ward 6 .....	772	562
Meredith .....	1,368	678
New Hampton .....	415	216
Sanbornton .....	473	350
Tilton .....	723	532
Totals .....	10,855	7,477

GENERAL ELECTION	U.S. SENATOR	
	<i>Rudman, r</i>	<i>Durkin, d</i>
CARROLL County		
Albany .....	106	53
Bartlett .....	585	331
Brookfield .....	184	72
Chatham .....	66	29
Conway .....	1,910	1,107
Eaton .....	104	51
Effingham .....	172	107
Freedom .....	257	118
Hart's Location .....	11	2
Hale's Location .....	-	-
Jackson .....	221	146
Madison .....	337	168
Moultonborough .....	1,091	421
Ossipee .....	701	346
Sandwich .....	403	224
Tamworth .....	547	338
Tuftonboro .....	752	180
Wakefield .....	756	366
Wolfeboro .....	1,548	584
Totals .....	9,751	4,643

GENERAL ELECTION	U.S. SENATOR	
	<i>Rudman, r</i>	<i>Durkin, d</i>
CHESHIRE County		
Alstead .....	279	302
Chesterfield .....	561	573
Dublin .....	385	290
Fitzwilliam .....	409	341
Gilsum .....	115	146
Harrisville .....	168	210
Hinsdale .....	456	738
Jaffrey .....	1,062	804
Keene—Ward 1 .....	501	813
Keene—Ward 2 .....	591	767
Keene—Ward 3 .....	640	725
Keene—Ward 4 .....	1,325	1,324
Keene—Ward 5 .....	912	1,042
Marlborough .....	355	484
Marlow .....	96	143
Nelson .....	110	125
Richmond .....	107	107
Rindge .....	609	403
Roxbury .....	37	48
Stoddard .....	158	138
Sullivan .....	104	137
Surry .....	168	137
Swanzy .....	969	1,012
Troy .....	290	466
Walpole .....	774	744
Westmoreland .....	289	280
Winchester .....	445	553
Totals .....	11,915	12,852

GENERAL ELECTION  COOS County	U.S. SENATOR	
	Rudman, r	Durkin, d
Atkinson and Gil. Ac. Gt. ....	-	-
Bean's Grant .....	-	-
Bean's Purchase .....	-	-
Berlin—Ward 1 .....	429	974
Berlin—Ward 2 .....	458	950
Berlin—Ward 3 .....	641	846
Berlin—Ward 4 .....	334	803
Cambridge .....	2	2
Carroll .....	174	143
Chandler's Purchase .....	-	-
Clarksville .....	67	41
Colebrook .....	576	272
Columbia .....	110	64
Crawford's Purchase .....	-	-
Cutt's Grant .....	-	-
Dalton .....	137	102
Dix's Grant .....	-	-
Dixville .....	14	9
Dummer .....	46	65
Errol .....	75	52
Erving's Grant or Loc. ....	-	-
Gorham .....	561	891
Green's Grant .....	-	-
Hadley's Purchase .....	-	-
Jefferson .....	230	150
Kilkenny .....	-	-
Lancaster .....	811	512
Low and Burbank's Grant .....	-	-
Martin's Location .....	-	-
Milan .....	219	227
Millsfield .....	4	4
Northumberland .....	539	537
Odell .....	-	-
Pinkham's Grant .....	1	4
Pittsburg .....	255	109
Randolph .....	89	88
Sargent's Purchase .....	-	-
Second College Grant .....	-	-
Shelburne .....	92	72
Stark .....	95	88
Stewartstown .....	147	109
Stratford .....	125	156
Success .....	-	-
Thompson and Mes's Pur. ....	-	-
Wentworth's Location .....	15	5
Whitefield .....	425	298
Totals .....	6,671	7,573

GENERAL ELECTION GRAFTON County	U.S. SENATOR	
	Rudman, r	Durkin, d
Alexandria .....	212	118
Ashland .....	429	282
Bath .....	210	111
Benton .....	51	12
Bethlehem .....	380	318
Bridgewater .....	196	110
Bristol .....	689	299
Campton .....	511	244
Canaan .....	488	531
Dorchester .....	67	37
Easton .....	55	40
Ellsworth .....	26	7
Enfield .....	595	575
Franconia .....	222	203
Grafton .....	144	145
Groton .....	73	39
Hanover .....	1423	1,801
Haverhill .....	946	440
Hebron .....	133	66
Holderness .....	522	232
Landaff .....	68	41
Lebanon—Ward 1 .....	754	902
Lebanon—Ward 2 .....	427	660
Lebanon—Ward 3 .....	650	710
Lincoln .....	375	191
Lisbon .....	405	180
Livermore .....	-	-
Littleton .....	1,387	915
Lyman .....	77	45
Lyme .....	283	314
Monroe .....	232	102
Orange .....	53	59
Orford .....	268	187
Piermont .....	182	110
Plymouth .....	930	483
Rumney .....	393	147
Sugar Hill .....	145	82
Thornton .....	310	140
Warren .....	205	85
Waterville Valley .....	65	33
Wentworth .....	156	75
Woodstock .....	268	146
Totals .....	15,005	11,217

GENERAL ELECTION  HILLSBOROUGH County	U.S. SENATOR	
	Rudman, r	Durkin, d
Amherst .....	2,883	1,129
Antrim .....	458	313
Bedford .....	2,968	1,771
Bennington.....	192	137
Brookline.....	452	259
Deering .....	273	178
Francestown.....	313	184
Goffstown .....	2,505	2,181
Greenfield .....	243	168
Greenville .....	323	353
Hancock .....	504	307
Hillsborough .....	854	481
Hollis .....	1,493	651
Hudson .....	3,045	2,660
Litchfield .....	804	656
Lyndeborough.....	317	172
Manchester—Ward 1 .....	2,523	1,672
Manchester—Ward 2 .....	1,880	1,638
Manchester—Ward 3 .....	1,080	1,363
Manchester—Ward 4 .....	1,092	1,357
Manchester—Ward 5 .....	949	1,242
Manchester—Ward 6 .....	1,692	1,771
Manchester—Ward 7 .....	1,192	1,494
Manchester—Ward 8 .....	1,645	1,638
Manchester—Ward 9 .....	1,364	1,685
Manchester—Ward 10 .....	1,485	1,691
Manchester—Ward 11 .....	922	1,273
Manchester—Ward 12 .....	1,549	1,852
Mason .....	188	143
Merrimack .....	3,318	2,352
Milford .....	2,270	1,238
Mont Vernon .....	410	203
Nashua—Ward 1 .....	2,380	1,633
Nashua—Ward 2 .....	1,664	1,144
Nashua—Ward 3 .....	1,018	997
Nashua—Ward 4 .....	599	1,011
Nashua—Ward 5 .....	1,235	1,320
Nashua—Ward 6 .....	1,171	1,507
Nashua—Ward 7 .....	728	1,247
Nashua—Ward 8 .....	2,568	2,075
Nashua—Ward 9 .....	1,520	1,397
New Boston .....	533	376
New Ipswich .....	596	380
Pelham .....	1,424	1,827
Peterborough.....	1,581	824
Sharon .....	58	40
Temple .....	225	118
Weare .....	853	475
Wilton .....	789	476
Windsor .....	24	17
Totals .....	60,152	51,076

GENERAL ELECTION MERRIMACK County	U.S. SENATOR	
	Rudman, r	Durkin, d
Allenstown .....	658	952
Andover .....	393	327
Boscawen .....	549	557
Bow .....	1,207	687
Bradford .....	354	255
Canterbury .....	328	345
Chichester .....	314	327
Concord—Ward 1 .....	802	766
Concord—Ward 2 .....	1,037	880
Concord—Ward 3 .....	621	486
Concord—Ward 4 .....	617	814
Concord—Ward 5 .....	443	487
Concord—Ward 6 .....	464	673
Concord—Ward 7 .....	916	885
Concord—Ward 8 .....	1,189	994
Danbury .....	203	112
Dunbarton .....	333	249
Epsom .....	675	475
Franklin—Ward 1 .....	475	520
Franklin—Ward 2 .....	416	522
Franklin—Ward 3 .....	574	547
Henniker .....	625	604
Hill .....	207	121
Hooksett .....	1,796	1,307
Hopkinton .....	1,259	879
Loudon .....	504	440
Newbury .....	318	186
New London .....	1,191	453
Northfield .....	495	506
Pembroke .....	1,154	1,015
Pittsfield .....	630	476
Salisbury .....	208	173
Sutton .....	320	248
Warner .....	526	390
Webster .....	276	222
Wilmot .....	207	164
Totals .....	22,284	19,044

GENERAL ELECTION ROCKINGHAM County	U.S. SENATOR	
	Rudman, r	Durkin, d
Atkinson.....	1,005	915
Auburn.....	691	551
Brentwood.....	453	358
Candia.....	840	505
Chester.....	622	297
Danville.....	285	242
Deerfield.....	546	333
Derry.....	3,391	2,950
East Kingston.....	237	238
Epping.....	695	773
Exeter.....	2,363	2,388
Fremont.....	369	241
Greenland.....	526	529
Hampstead.....	997	763
Hampton.....	2,382	2,844
Hampton Falls.....	445	288
Kensington.....	375	335
Kingston.....	1,024	755
Londonderry.....	2,987	2,007
New Castle.....	277	255
Newfields.....	187	231
Newington.....	179	196
Newmarket.....	644	1,204
Newton.....	576	628
North Hampton.....	874	884
Northwood.....	566	434
Nottingham.....	427	376
Plaistow.....	987	1,097
Portsmouth—Ward 1.....	482	983
Portsmouth—Ward 2.....	578	1,146
Portsmouth—Ward 3.....	457	804
Portsmouth—Ward 4.....	857	1,244
Portsmouth—Ward 5.....	533	964
Portsmouth—Ward 6.....	332	654
Raymond.....	1,170	934
Rye.....	1,307	1,199
Salem.....	4,217	5,022
Sandown.....	423	425
Seabrook.....	1,207	1,167
South Hampton.....	161	206
Stratham.....	694	531
Windham.....	1,361	1,057
Totals.....	38,729	38,953

GENERAL ELECTION STRAFFORD County	U.S. SENATOR	
	<i>Rudman, r</i>	<i>Durkin, d</i>
Barrington .....	807	959
Dover—Ward 1 .....	668	1,026
Dover—Ward 2 .....	402	826
Dover—Ward 3 .....	684	1,053
Dover—Ward 4 .....	770	976
Dover—Ward 5 .....	742	941
Dover—Ward 6 .....	525	713
Durham .....	1,319	1,834
Farmington .....	831	770
Lee .....	405	556
Madbury .....	216	293
Middleton .....	91	153
Milton .....	465	405
New Durham .....	322	202
Rochester—Ward 1 .....	627	844
Rochester—Ward 2 .....	747	717
Rochester—Ward 3 .....	784	932
Rochester—Ward 4 .....	676	1,162
Rochester—Ward 5 .....	654	774
Rollinsford .....	328	598
Somersworth—Ward 1 .....	302	524
Somersworth—Ward 2 .....	234	504
Somersworth—Ward 3 .....	245	484
Somersworth—Ward 4 .....	267	563
Somersworth—Ward 5 .....	173	581
Sirafford .....	430	320
Totals .....	13,714	18,710

GENERAL ELECTION SULLIVAN County	U.S. SENATOR	
	<i>Rudman, r</i>	<i>Durkin, d</i>
Acworth .....	152	142
Charlestown .....	683	969
Claremont—Ward 1 .....	396	629
Claremont—Ward 2 .....	1,085	1,445
Claremont—Ward 3 .....	450	1,104
Cornish .....	304	375
Croydon .....	105	81
Goshen .....	107	145
Granham .....	264	159
Langdon .....	111	92
Lempster .....	172	138
Newport .....	1,047	1,215
Plainfield .....	322	376
Springfield .....	159	87
Sunapee .....	834	674
Unity .....	123	197
Washington .....	173	82
Totals .....	6,487	7,910

GENERAL ELECTION FIRST CONGRESSIONAL DISTRICT	Cobleigh, r	D'Amours, d
Albany .....	93	65
Alton .....	800	527
Atkinson .....	801	991
Auburn .....	534	673
Barnstead .....	441	484
Barrington .....	615	1,100
Bartlett .....	495	396
Bedford .....	2,231	2,457
Belmont .....	681	862
Brentwood .....	323	471
Brookfield .....	135	114
Candia .....	679	662
Canterbury .....	214	415
Center Harbor .....	188	186
Chatham .....	54	38
Chester .....	515	374
Chichester .....	258	360
Conway .....	1,389	1,500
Danville .....	217	274
Deerfield .....	428	438
Derry .....	2,619	3,397
Dover—Ward 1 .....	432	1,218
Dover—Ward 2 .....	259	954
Dover—Ward 3 .....	446	1,252
Dover—Ward 4 .....	543	1,182
Dover—Ward 5 .....	524	1,117
Dover—Ward 6 .....	354	850
Durham .....	806	2,234
East Kingston .....	165	294
Eaton .....	83	75
Effingham .....	133	144
Epping .....	551	870
Epsom .....	523	576
Exeter .....	1,606	2,927
Farmington .....	655	923
Freedom .....	204	180
Fremont .....	317	279
Gilford .....	1,435	1,171
Gilmanton .....	392	447
Goffstown .....	1,861	2,774
Greenland .....	331	690
Hampstead .....	780	849
Hampton .....	1,690	3,358
Hampton Falls .....	307	378
Hale's Location .....	-	-
Hart's Location .....	11	1
Hooksett .....	1,252	1,754
Jackson .....	167	176
Kensington .....	262	423
Kingston .....	798	908
Laconia—Ward 1 .....	333	291
Laconia—Ward 2 .....	312	620
Laconia—Ward 3 .....	528	628
Laconia—Ward 4 .....	335	505
Laconia—Ward 5 .....	252	556
Laconia—Ward 6 .....	719	698
Lee .....	274	657
Londonderry .....	2,158	2,566
Loudon .....	412	500
Madbury .....	162	328

GENERAL ELECTION  FIRST CONGRESSIONAL DISTRICT	Cobleigh, r	D'Amours, d
Madison .....	304	222
Manchester—Ward 1 .....	1,640	2,457
Manchester—Ward 2 .....	1,293	2,128
Manchester—Ward 3 .....	807	1,604
Manchester—Ward 4 .....	801	1,586
Manchester—Ward 5 .....	690	1,453
Manchester—Ward 6 .....	1,224	2,179
Manchester—Ward 7 .....	849	1,850
Manchester—Ward 8 .....	1,124	2,101
Manchester—Ward 9 .....	960	2,077
Manchester—Ward 10 .....	1,079	2,007
Manchester—Ward 11 .....	626	1,556
Manchester—Ward 12 .....	1,006	2,391
Meredith .....	1,065	939
Merrimack .....	2,121	3,228
Middleton .....	74	169
Milton .....	362	493
Moultonborough .....	907	550
New Castle .....	180	338
New Durham .....	250	261
Newfields .....	135	253
New Hampton .....	362	237
Newington .....	111	246
Newmarket .....	444	1,374
Newton .....	470	656
Northfield .....	380	586
North Hampton .....	639	1,076
Northwood .....	469	491
Nottingham .....	346	439
Ossipee .....	533	476
Pittsfield .....	413	571
Plaistow .....	781	1,163
Portsmouth—Ward 1 .....	300	1,105
Portsmouth—Ward 2 .....	379	1,281
Portsmouth—Ward 3 .....	307	907
Portsmouth—Ward 4 .....	525	1,502
Portsmouth—Ward 5 .....	352	1,124
Portsmouth—Ward 6 .....	234	700
Raymond .....	921	1,084
Rochester—Ward 1 .....	472	986
Rochester—Ward 2 .....	549	899
Rochester—Ward 3 .....	578	1,110
Rochester—Ward 4 .....	583	1,281
Rochester—Ward 5 .....	524	878
Rollinsford .....	212	714
Rye .....	898	1,540
Sanbornton .....	370	416
Sandown .....	352	450
Sandwich .....	310	302
Seabrook .....	1,013	1,190
Somersworth—Ward 1 .....	182	636
Somersworth—Ward 2 .....	166	568
Somersworth—Ward 3 .....	163	565
Somersworth—Ward 4 .....	169	651
Somersworth—Ward 5 .....	105	533
South Hampton .....	123	218
Strafford .....	302	432
Stratham .....	474	711
Tamworth .....	442	410
Tilton .....	586	649
Tuftonboro .....	619	292
Wakefield .....	618	452
Windham .....	1,026	1,261
Wolfeboro .....	1,184	920
Totals .....	73,565	114,061

GENERAL ELECTION SECOND CONGRESSIONAL DISTRICT	Gregg, r	Arel, d
Acworth .....	196	92
Alexandria .....	264	51
Allenstown .....	820	665
Alstead .....	349	199
Amherst .....	2,978	913
Andover .....	481	224
Antrim .....	580	177
Ashland .....	499	171
Atkinson & Gil. Ac. Ct. ....	-	-
Bath .....	267	56
Bean's Grant .....	-	-
Bean's Purchase .....	-	-
Bennington .....	264	63
Benton .....	58	3
Berlin—Ward 1 .....	497	855
Berlin—Ward 2 .....	588	783
Berlin—Ward 3 .....	790	680
Berlin—Ward 4 .....	419	678
Bethlehem .....	466	191
Boscawen .....	761	293
Bow .....	1,480	437
Bradford .....	460	134
Bridgewater .....	237	57
Bristol .....	825	143
Brookline .....	482	214
Cambridge .....	2	1
Campton .....	612	128
Canaan .....	694	263
Carroll .....	223	75
Chandler's Purchase .....	-	-
Charlestown .....	1,044	556
Chesterfield .....	774	328
Claremont—Ward 1 .....	533	372
Claremont—Ward 2 .....	1,449	1,011
Claremont—Ward 3 .....	704	798
Clarksville .....	83	26
Colebrook .....	706	128
Columbia .....	141	32
Concord—Ward 1 .....	985	519
Concord—Ward 2 .....	1,233	642
Concord—Ward 3 .....	702	370
Concord—Ward 4 .....	795	604
Concord—Ward 5 .....	497	393
Concord—Ward 6 .....	621	475
Concord—Ward 7 .....	1,087	656
Concord—Ward 8 .....	1,420	669
Cornish .....	429	223
Crawford's Purchase .....	-	-
Croydon .....	151	35
Cutt's Grant .....	-	-
Dalton .....	177	50
Danbury .....	231	82
Deering .....	328	117
Dix's Grant .....	-	-
Dixville .....	18	4
Dorchester .....	81	18
Dublin .....	485	185
Dummer .....	74	40

GENERAL ELECTION SECOND CONGRESSIONAL DISTRICT	Creeg, r	Arel, d
Dunbarton .....	389	162
Easton .....	56	30
Ellsworth .....	31	6
Enfield .....	768	323
Errol .....	89	36
Erving's Grant .....	-	-
Fitzwilliam .....	538	199
Francestown .....	380	122
Franconia .....	300	120
Franklin—Ward 1 .....	596	359
Franklin—Ward 2 .....	483	421
Franklin—Ward 3 .....	674	403
Gilsum .....	171	85
Gorham .....	784	619
Goshen .....	155	86
Grafton .....	199	80
Grantham .....	315	92
Greenfield .....	344	73
Green's Grant .....	-	-
Greenville .....	399	247
Groton .....	88	22
Hadley's Purchase .....	-	-
Hancock .....	627	173
Hanover .....	1,719	1,325
Harrisville .....	244	128
Haverhill .....	1,129	198
Hebron .....	164	29
Henniker .....	810	378
Hill .....	235	88
Hillsborough .....	1,088	244
Hinsdale .....	660	479
Holderness .....	598	130
Hollis .....	1,490	645
Hopkinton .....	1,547	514
Hudson .....	2,833	2,811
Jaffrey .....	1,377	462
Jefferson .....	295	87
Keene—Ward 1 .....	759	548
Keene—Ward 2 .....	776	548
Keene—Ward 3 .....	835	609
Keene—Ward 4 .....	1,639	968
Keene—Ward 5 .....	987	751
Kilkenny .....	-	-
Lancaster .....	981	239
Landaff .....	93	21
Langdon .....	154	46
Lebanon—Ward 1 .....	1,044	525
Lebanon—Ward 2 .....	632	385
Lebanon—Ward 3 .....	839	458
Lempster .....	227	83
Lincoln .....	408	127
Lisbon .....	485	90
Litchfield .....	785	622
Littleton .....	1,624	553
Livermore .....	-	-
Low and Burbank's Gt. ....	-	-
Lyman .....	90	27
Lyme .....	380	177

GENERAL ELECTION SECOND CONGRESSIONAL DISTRICT	Gregg, r	Arel, d
Lyndeborough	393	91
Marlborough	513	312
Marlow	146	76
Martin's Location	-	-
Mason	253	70
Milan	277	157
Milford	2,549	894
Millsfield	8	1
Monroe	270	49
Mont Vernon	481	133
Nashua—Ward 1	1,977	1,989
Nashua—Ward 2	1,620	1,197
Nashua—Ward 3	886	1,135
Nashua—Ward 4	621	1,017
Nashua—Ward 5	1,137	1,409
Nashua—Ward 6	1,093	1,629
Nashua—Ward 7	817	1,247
Nashua—Ward 8	2,175	2,387
Nashua—Ward 9	1,351	1,553
Nelson	139	79
New Boston	678	199
Newbury	387	109
New Ipswich	731	202
New London	1,385	249
Newport	1,469	720
Northumberland	680	373
Odell	-	-
Orange	69	34
Orford	335	83
Pelham	1,572	1,471
Pembroke	1,351	683
Peterborough	1,906	493
Piermont	238	49
Pinkham's Grant	3	2
Pittsburg	325	43
Plainfield	425	221
Plymouth	1,052	308
Randolph	121	53
Richmond	139	69
Rindge	775	202
Roxbury	47	30
Rumney	428	103
Salem	5,576	3,542
Salisbury	267	90
Sargent's Purchase	-	-
Second College Grant	-	-
Sharon	85	17
Shelburne	117	49
Springfield	188	54
Stark	119	56
Stewartstown	220	48
Stoddard	218	77
Stratford	173	92
Success	-	-
Sugar Hill	168	52
Sullivan	155	75
Sunapee	995	267
Surry	202	100

GENERAL ELECTION SECOND CONGRESSIONAL DISTRICT	Gregg, r	Arel, d
Sutton .....	402	149
Swanzy .....	1,314	629
Temple .....	267	68
Thompson & Mes. Pur. ....	1	-
Thornton .....	364	80
Troy .....	388	341
Unity .....	194	111
Walpole .....	939	531
Warner .....	638	260
Warren .....	232	43
Washington .....	139	51
Waterville Valley .....	63	30
Weare .....	1,010	263
Webster .....	377	110
Wentworth .....	190	34
Wentworth's Loc. ....	21	-
Westmoreland .....	382	178
Whitefield .....	558	146
Wilmot .....	254	96
Wilton .....	959	291
Winchester .....	610	355
Windsor .....	33	9
Woodstock .....	311	83
Totals .....	113,304	63,350

GENERAL ELECTION COUNCILOR Dist. No. 1	Burton, r	Marro, d
Albany .....	120	27
Alexandria .....	239	63
Alton .....	924	277
Ashland .....	454	187
At. & Gil. Acad. Grant .....	-	-
Bartlett .....	644	206
Bath .....	283	47
Bean's Grant .....	-	-
Bean's Purchase .....	-	-
Belmont .....	885	511
Benton .....	54	11
Berlin—Ward 1 .....	613	709
Berlin—Ward 2 .....	617	689
Berlin—Ward 3 .....	817	574
Berlin—Ward 4 .....	533	525
Bethlehem .....	396	264
Bridgewater .....	206	65
Bristol .....	746	183
Brookfield .....	174	58
Cambridge .....	2	-
Campton .....	538	168
Canaan .....	695	228
Carroll .....	171	128
Center Harbor .....	278	82
Chandler's Purchase .....	-	-
Chatham .....	63	25
Clarksville .....	71	30
Colebrook .....	881	176
Columbia .....	120	39
Conway .....	2,016	718
Cornish .....	376	237
Crawford's Purchase .....	-	-
Croydon .....	117	42
Cutt's Grant .....	-	-
Dalton .....	157	84
Danbury .....	224	70
Dix's Grant .....	-	-
Dixville .....	12	10
Dorchester .....	68	18
Dummer .....	74	38
Easton .....	62	22
Eaton .....	114	36
Effingham .....	187	64
Ellsworth .....	29	7
Enfield .....	732	325
Errol .....	87	33
Erving's Grant .....	-	-
Franconia .....	296	124
Freedom .....	286	74
Gilford .....	1,863	542
Gorham .....	790	590
Grafton .....	189	73
Grantham .....	280	94
Green's Grant .....	-	-
Groton .....	79	26
Hadley's Purchase .....	-	-
Hale's Location .....	-	-
Hanover .....	1,722	1,102
Hart's Location .....	12	1
Haverhill .....	1,193	195

GENERAL ELECTION COUNCILOR Dist. No. 1	<i>Burton, r</i>	<i>Marro, d</i>
Hebron .....	160	29
Hill .....	203	83
Holderness .....	553	150
Jackson .....	258	73
Jefferson .....	260	113
Kilkenny .....	-	-
Laconia—Ward 1 .....	450	119
Laconia—Ward 2 .....	499	354
Laconia—Ward 3 .....	749	300
Laconia—Ward 4 .....	468	290
Laconia—Ward 5 .....	395	338
Laconia—Ward 6 .....	856	365
Lancaster .....	859	424
Landaff .....	66	43
Lebanon—Ward 1 .....	929	502
Lebanon—Ward 2 .....	591	369
Lebanon—Ward 3 .....	826	390
Lincoln .....	383	152
Lisbon .....	419	145
Littleton .....	1,305	955
Livermore .....	-	-
Low & Burbank's Grant .....	-	-
Lyman .....	92	28
Lyme .....	394	152
Madison .....	401	102
Martin's Location .....	-	-
Meredith .....	1,459	417
Middleton .....	78	143
Milan .....	276	151
Millsfield .....	6	3
Milton .....	455	281
Monroe .....	257	63
Moultonborough .....	1,134	247
New Durham .....	307	133
New Hampton .....	436	130
Northumberland .....	632	424
Odell .....	-	-
Orange .....	84	24
Orford .....	337	83
Ossipee .....	732	205
Piermont .....	234	48
Pinkham's Grant .....	4	1
Pittsburg .....	278	58
Plainfield .....	395	297
Plymouth .....	1,028	295
Randolph .....	125	47
Rumney .....	395	90
Sanbornton .....	516	207
Sandwich .....	409	141
Sargent's Purchase .....	-	-
Second College Grant .....	-	-
Shelburne .....	121	39
Springfield .....	163	56
Stark .....	119	54
Stewartstown .....	172	66
Stratford .....	151	112
Success .....	-	-
Sugar Hill .....	172	48
Sunapee .....	857	298
Tamworth .....	576	218

GENERAL ELECTION COUNCILOR Dist. No. 1	Burton, r	Marro, d
T'son & Meserve's Pur. ....	1	-
Thornton .....	302	105
Tilton .....	755	362
Tuftonboro .....	740	107
Wakefield .....	740	236
Warren .....	237	46
Waterville Valley .....	56	32
Wentworth .....	173	43
Wentworth's Location .....	18	1
Whitefield .....	417	297
Wilmot .....	195	93
Wolfeboro .....	1,592	350
Woodstock .....	300	95
Totals .....	50,039	21,419

GENERAL ELECTION COUNCILOR Dist. No. 2	McLane, r	Chandler, d
Acworth .....	181	87
Allenstown .....	700	684
Alstead .....	304	179
Andover .....	412	246
Antrim .....	473	214
Barnstead .....	582	267
Barrington .....	837	682
Bennington .....	188	110
Boscawen .....	641	365
Brafford .....	390	140
Canterbury .....	412	198
Charlestown .....	848	634
Chichester .....	385	203
Claremont—Ward 1 .....	483	458
Claremont—Ward 2 .....	1,326	957

GENERAL ELECTION COUNCILOR Dist. No. 2	McLane, r	Chandler, d
Claremont—Ward 3 .....	622	773
Concord—Ward 1 .....	1,008	482
Concord—Ward 2 .....	1,339	486
Concord—Ward 3 .....	841	232
Concord—Ward 4 .....	872	501
Concord—Ward 5 .....	618	250
Concord—Ward 6 .....	679	406
Concord—Ward 7 .....	1,246	477
Concord—Ward 8 .....	1,466	578
Deerfield .....	534	222
Deering .....	265	142
Dunbarton .....	373	161
Epsom .....	744	302
Farmington .....	844	588
Francestown .....	317	122
Franklin—Ward 1 .....	433	488
Franklin—Ward 2 .....	379	499
Franklin—Ward 3 .....	517	526
Gilmanton .....	488	263
Gilsum .....	136	99
Goshen .....	128	91
Hancock .....	584	187
Henniker .....	707	382
Hillsborough .....	811	357
Hopkinton .....	1,493	452
Langdon .....	137	41
Lee .....	452	352
Lempster .....	192	86
Loudon .....	580	305
Marlow .....	120	77
Nelson .....	124	67
Newbury .....	358	244
New London .....	1,296	211
Newport .....	1,247	736
Northfield .....	257	723
Northwood .....	606	262
Nottingham .....	433	270
Pembroke .....	1,283	691
Pittsfield .....	602	250
Rochester—Ward 1 .....	691	629
Rochester—Ward 2 .....	813	741
Rochester—Ward 3 .....	771	725
Rochester—Ward 4 .....	651	879
Rochester—Ward 5 .....	662	585
Salisbury .....	219	114
Stoddard .....	187	77
Strafford .....	440	229
Sullivan .....	140	73
Surry .....	177	89
Sutton .....	366	149
Unity .....	157	124
Walpole .....	839	524
Warner .....	635	202
Washington .....	176	64
Weare .....	902	289
Webster .....	341	117
Westmoreland .....	366	144
Windsor .....	27	14
Totals .....	41,853	24,573

GENERAL ELECTION COUNCILOR Dist. No. 3	Keenan, r	Dudley, d
Atkinson.....	824	930
Brentwood.....	373	405
Danville.....	251	232
Dover—Ward 1.....	746	909
Dover—Ward 2.....	504	715
Dover—Ward 3.....	709	991
Dover—Ward 4.....	794	948
Dover—Ward 5.....	728	935
Dover—Ward 6.....	539	574
Durham.....	939	2,161
East Kingston.....	207	229
Epping.....	649	709
Exeter.....	2,194	2,281
Fremont.....	358	229
Greenland.....	419	600
Hampstead.....	854	739
Hampton.....	2,054	2,891
Hampton Falls.....	354	323
Kensington.....	319	367
Kingston.....	829	842
Madbury.....	195	304
New Castle.....	209	315
Newfields.....	158	238
Newington.....	150	208
Newmarket.....	673	1,144
Newton.....	511	571
North Hampton.....	780	911
Plaistow.....	879	1,008
Portsmouth—Ward 1.....	408	957
Portsmouth—Ward 2.....	487	1,155
Portsmouth—Ward 3.....	430	769
Portsmouth—Ward 4.....	761	1,249
Portsmouth—Ward 5.....	411	1,036
Portsmouth—Ward 6.....	297	627
Rollinsford.....	371	535
Rye.....	1,075	1,351
Salem.....	3,664	5,306
Seabrook.....	1,293	943
Somersworth—Ward 1.....	289	608
Somersworth—Ward 2.....	286	441
Somersworth—Ward 3.....	285	426
Somersworth—Ward 4.....	317	501
Somersworth—Ward 5.....	197	397
South Hampton.....	132	203
Stratham.....	587	604
Windham.....	1,149	1,093
Totals.....	<u>30,638</u>	<u>40,910</u>

GENERAL ELECTION COUNCILOR Dist. No. 4	<i>Georgopoulos, r</i>	<i>Shaine, d</i>
Auburn .....	607	571
Bedford .....	2,904	1,672
Bow .....	1,073	763
Candia .....	786	520
Chester .....	571	281
Derry .....	3,209	2,608
Hooksett .....	1,690	1,299
Hudson .....	2,378	2,963
Litchfield .....	697	672
Londonderry .....	2,777	1,871
Manchester—Ward 1 .....	2,536	1,537
Manchester—Ward 2 .....	1,829	1,525
Manchester—Ward 3 .....	1,089	1,269
Manchester—Ward 4 .....	1,147	1,219
Manchester—Ward 5 .....	1,035	1,086
Manchester—Ward 6 .....	1,615	1,734
Manchester—Ward 7 .....	1,123	1,458
Manchester—Ward 8 .....	1,606	1,538
Manchester—Ward 9 .....	1,303	1,607
Manchester—Ward 10 .....	1,411	1,635
Manchester—Ward 11 .....	801	1,189
Manchester—Ward 12 .....	1,484	1,784
Pelham .....	1,207	1,719
Raymond .....	1,155	738
Sandown .....	388	354
Totals .....	36,421	33,612

GENERAL ELECTION COUNCILOR Dist. No. 5	Streeter, r	Leonard, d	English, i
Amherst . . . . .	2,442	957	312
Brookline . . . . .	428	199	42
Chesterfield . . . . .	687	317	56
Dublin . . . . .	419	172	52
Fitzwilliam . . . . .	461	205	41
Goffstown . . . . .	2,715	1,536	56
Greenfield . . . . .	243	104	28
Greenville . . . . .	302	269	39
Harrisville . . . . .	150	172	41
Hinsdale . . . . .	646	463	14
Hollis . . . . .	1,223	629	318
Jaffrey . . . . .	1,172	540	70
Keene—Ward 1 . . . . .	722	507	100
Keene—Ward 2 . . . . .	730	479	107
Keene—Ward 3 . . . . .	746	566	122
Keene—Ward 4 . . . . .	1,516	823	226
Keene—Ward 5 . . . . .	995	670	146
Lyndeborough . . . . .	286	134	38
Marlborough . . . . .	430	257	85
Mason . . . . .	184	76	-
Merrimack . . . . .	3,106	1,814	157
Milford . . . . .	2,035	871	452
Mont Vernon . . . . .	385	154	53
Nashua—Ward 1 . . . . .	2,030	1,451	130
Nashua—Ward 2 . . . . .	1,417	1,144	100
Nashua—Ward 3 . . . . .	891	923	66
Nashua—Ward 4 . . . . .	569	873	68
Nashua—Ward 5 . . . . .	1,118	1,156	86
Nashua—Ward 6 . . . . .	1,079	1,317	105
Nashua—Ward 7 . . . . .	740	1,095	58
Nashua—Ward 8 . . . . .	2,191	1,925	145
Nashua—Ward 9 . . . . .	1,374	1,197	108
New Boston . . . . .	542	249	39
New Ipswich . . . . .	583	238	46
Peterborough . . . . .	1,490	652	113
Richmond . . . . .	114	64	29
Rindge . . . . .	631	257	40
Roxbury . . . . .	37	29	9
Sharon . . . . .	64	19	7
Swanzy . . . . .	1,198	590	182
Temple . . . . .	217	75	22
Troy . . . . .	372	293	47
Wilton . . . . .	696	368	107
Winchester . . . . .	575	321	48
Totals . . . . .	39,951	26,150	4,110

GENERAL ELECTION SENATORIAL Dist. No. 1	<i>Keough, r</i>	<i>Lamontagne, d</i>	<i>Poulin</i>
At. & Gil. Acad. Grant .....	-	-	-
Berlin—Ward 1 .....	364	1,043	-
Berlin—Ward 2 .....	338	1,098	-
Berlin—Ward 3 .....	342	1,149	21
Berlin—Ward 4 .....	284	837	-
Cambridge .....	1	3	-
Carroll .....	183	111	-
Clarksville .....	52	51	-
Colebrook .....	517	260	-
Columbia .....	110	58	-
Dix's Grant .....	-	-	-
Dixville .....	11	13	-
Dummer .....	57	53	-
Errol .....	59	66	-
Erving's Grant .....	-	-	-
Gorham .....	465	993	15
Jefferson .....	241	136	2
Kilkenny .....	-	-	-
Low & Burbank's Grant .....	-	-	-
Milan .....	177	265	-
Millsfield .....	4	5	-
Northumberland .....	538	522	-
Odell .....	-	-	-
Pittsburg .....	214	117	-
Randolph .....	71	98	4
Second College Grant .....	-	-	-
Shelburne .....	74	89	-
Stark .....	96	84	1
Stewartstown .....	151	105	-
Stratford .....	137	128	-
Success .....	-	-	-
Wentworth's Location .....	13	8	-
Totals .....	4,499	7,292	43

GENERAL ELECTION SENATORIAL Dist. No. 2	Poulsen, r
Albany .....	122
Bartlett .....	689
Bath .....	275
Bean's Grant .....	-
Bean's Purchase .....	-
Benton .....	61
Bethlehem .....	510
Chandler's Purchase .....	-
Chatham .....	68
Conway .....	2,104
Crawford's Purchase .....	-
Cutt's Grant .....	-
Dalton .....	190
Easton .....	60
Eaton .....	118
Effingham .....	211
Franconia .....	325
Freedom .....	302
Green's Grant .....	-
Hadley's Purchase .....	-
Hale's Location .....	-
Hart's Location .....	12
Haverhill .....	1,098
Jackson .....	252
Lancaster .....	1,036
Landaff .....	100
Lincoln .....	411
Lisbon .....	489
Littleton .....	1,814
Livermore .....	-
Lyman .....	105
Madison .....	414
Martin's Location .....	-
Monroe .....	291
Pinkham's Grant .....	3
Sargent's Grant .....	-
Sugar Hill .....	183
Tamworth .....	615
T'son & Meserve's Pur. ....	1
Whitefield .....	557
Woodstock .....	312
Totals .....	12,728

GENERAL ELECTION SENATORIAL Dist. No. 3	Conley, Jr., r	Conley, Jr., d
Ashland .....	624	-
Belmont .....	1,383	-
Campton .....	535	153
Canterbury .....	312	244
Center Harbor .....	321	-
Ellsworth .....	28	-
Holderness .....	652	36
Meredith .....	1,867	-
Moultonborough .....	1,122	279
New Hampton .....	400	148
Northfield .....	875	-
Ossipee .....	722	228
Plymouth .....	927	320
Sanbornton .....	458	254
Sandwich .....	555	-
Thornton .....	417	-
Tilton .....	786	325
Tuftonboro .....	734	120
Wakefield .....	987	-
Waterville Valley .....	88	-
Wolfboro .....	1,670	275
Totals .....	15,463	2,382

GENERAL ELECTION SENATORIAL Dist. No. 4	Freese, Jr., r	McLaughlin, d
Alton .....	1,029	325
Barnstead .....	701	259
Brookfield .....	167	72
Farmington .....	881	660
Gilford .....	1,424	1,192
Gilmanton .....	550	314
Laconia—Ward 1 .....	300	330
Laconia—Ward 2 .....	305	642
Laconia—Ward 3 .....	485	683
Laconia—Ward 4 .....	286	551
Laconia—Ward 5 .....	233	571
Laconia—Ward 6 .....	542	785
Middleton .....	76	153
Milton .....	468	341
New Durham .....	327	172
Pittsfield .....	686	241
Totals .....	8,456	7,291

GENERAL ELECTION SENATORIAL Dist. No. 5	Hough, r	Hough, d
Alexandria .....	228	66
Andover .....	398	221
Bridgewater .....	199	65
Bristol .....	897	-
Canaan .....	776	139
Danbury .....	192	78
Dorchester .....	65	22
Enfield .....	646	413
Grafton .....	163	82
Grantham .....	279	100
Groton .....	93	-
Hanover .....	2,782	-
Hebron .....	178	-
Hill .....	198	84
Lebanon—Ward 1 .....	875	629
Lebanon—Ward 2 .....	505	505
Lebanon—Ward 3 .....	742	547
Lyme .....	533	-
Orange .....	67	38
Orford .....	379	-
Piermont .....	197	66
Plainfield .....	362	256
Rumney .....	373	86
Warren .....	202	49
Wentworth .....	197	-
Totals .....	11,526	3,446

GENERAL ELECTION SENATORIAL Dist. No. 6	Day, r	Bergeron, d
Barrington .....	848	769
Rochester—Ward 1 .....	553	900
Rochester—Ward 2 .....	550	889
Rochester—Ward 3 .....	618	1,060
Rochester—Ward 4 .....	496	1,273
Rochester—Ward 5 .....	492	893
Rollinsford .....	333	523
Somersworth—Ward 1 .....	245	537
Somersworth—Ward 2 .....	232	476
Somersworth—Ward 3 .....	243	454
Somersworth—Ward 4 .....	223	575
Somersworth—Ward 5 .....	148	401
Totals .....	4,981	8,750

GENERAL ELECTION SENATORIAL Dist. No. 7	Chandler, Jr., r	Allen, d
Antrim .....	449	293
Bennington.....	215	102
Boscawen .....	531	494
Bradford.....	384	218
Deering .....	264	168
Francestown.....	287	190
Franklin—Ward 1.....	523	433
Franklin—Ward 2.....	425	483
Franklin—Ward 3.....	542	537
Greenfield .....	240	135
Henniker .....	640	560
Hillsborough.....	791	517
Hopkinton .....	1,114	1,033
Newbury.....	301	188
New London .....	762	764
Salisbury.....	222	141
Sutton.....	269	288
Warner .....	554	381
Webster .....	281	206
Wilmot .....	149	212
Windsor .....	30	12
Totals .....	8,973	7,355

GENERAL ELECTION SENATORIAL Dist. No. 8	Wiggins, r	Burling, d
Acworth .....	164	104
Charlestown.....	786	785
Claremont—Ward 1.....	432	572
Claremont—Ward 2.....	1,094	1,388
Claremont—Ward 3.....	542	955
Cornish.....	156	528
Croydon .....	128	63
Goshen .....	126	125
Langdon .....	129	56
Lempster .....	206	98
Newport .....	1,270	977
Springfield.....	172	74
Sunapee .....	1,066	337
Unity.....	166	149
Washington.....	189	52
Totals .....	6,626	6,263

GENERAL ELECTION SENATORIAL Dist. No. 9	Monier, r	Branch, d
Bedford .....	3,155	1,302
Bow .....	1,052	799
Dunbarton .....	310	248
Goffstown .....	2,874	1,663
Litchfield .....	759	521
Merrimack .....	3,321	1,667
New Boston .....	559	320
Weare .....	861	406
Totals .....	12,891	6,926

GENERAL ELECTION SENATORIAL Dist. No. 10	Close, r	Blaisdell, d
Alstead .....	179	394
Chesterfield .....	385	705
Gilsum .....	80	183
Keene—Ward 1 .....	319	1,054
Keene—Ward 2 .....	402	956
Keene—Ward 3 .....	393	961
Keene—Ward 4 .....	752	1,895
Keene—Ward 5 .....	467	1,446
Marlow .....	57	169
Nelson .....	64	155
Roxbury .....	18	61
Stoddard .....	114	176
Sullivan .....	62	166
Surry .....	89	212
Walpole .....	527	942
Westmoreland .....	188	378
Totals .....	4,096	9,853

GENERAL ELECTION SENATORIAL Dist. No. 11	Mann, r	Mann, d
Dublin .....	625	-
Fitzwilliam .....	689	-
Greenville .....	319	273
Hancock .....	753	-
Harrisville .....	324	-
Hinsdale .....	1,093	-
Jaffrey .....	1,100	601
Marlborough .....	696	-
Mason .....	197	91
New Ipswich .....	588	263
Peterborough .....	1,700	608
Richmond .....	195	-
Rindge .....	650	277
Sharon .....	68	26
Swanzy .....	1,076	698
Temple .....	217	77
Troy .....	655	-
Winchester .....	885	-
Totals .....	11,830	2,914

GENERAL ELECTION SENATORIAL Dist. No. 12	Rock, r	Kamieniecki, d
Amherst .....	2,379	1,364
Brookline .....	424	244
Hollis .....	1,291	693
Lyndeborough .....	299	151
Milford .....	2,230	1,063
Mont Vernon .....	369	215
Nashua—Ward 1 .....	2,301	1,366
Nashua—Ward 2 .....	1,583	987
Wilton .....	723	438
Totals .....	11,599	6,521

GENERAL ELECTION SENATORIAL Dist. No. 13	Bailey, r	Boyer, d
Nashua—Ward 4 .....	345	1,033
Nashua—Ward 5 .....	780	1,471
Nashua—Ward 6 .....	579	1,698
Nashua—Ward 8 .....	1,639	2,305
Nashua—Ward 9 .....	997	1,509
Totals .....	4,340	8,016

GENERAL ELECTION SENATORIAL Dist. No. 14	Kelly, r	Claveau, d
Hudson.....	2,540	3,066
Londonderry.....	3,766	945
Nashua—Ward 3.....	790	942
Nashua—Ward 7.....	578	1,170
Totals.....	7,674	6,123

GENERAL ELECTION SENATORIAL Dist. No. 15	Gross, r	Rice, d
Concord—Ward 1.....	802	723
Concord—Ward 2.....	938	918
Concord—Ward 3.....	586	493
Concord—Ward 4.....	581	819
Concord—Ward 5.....	388	513
Concord—Ward 6.....	492	613
Concord—Ward 7.....	769	983
Concord—Ward 8.....	1,161	927
Totals.....	5,717	5,989

GENERAL ELECTION SENATORIAL Dist. No. 16	Podles, r	Plourde, d
Allenstown.....	630	999
Chichester.....	239	397
Epsom.....	536	591
Hooksett.....	1,672	1,382
Loudon.....	340	576
Manchester—Ward 1.....	2,344	1,652
Manchester—Ward 2.....	1,953	1,321
Pembroke.....	946	1,207
Totals.....	8,660	8,125

GENERAL ELECTION SENATORIAL Dist. No. 17	Sanborn, r	Sanborn, d
Auburn .....	700	320
Brentwood .....	723	-
Candia .....	880	378
Deerfield .....	743	-
Epping .....	688	583
Fremont .....	408	168
Manchester—Ward 4 .....	1,044	931
Manchester—Ward 6 .....	1,436	1,467
Northwood .....	877	-
Nottingham .....	691	-
Raymond .....	1,237	621
Strafford .....	684	-
Totals .....	10,111	4,468

GENERAL ELECTION SENATORIAL Dist. No. 18	Tseromis, r	Stephen, d
Manchester—Ward 5 .....	614	1,360
Manchester—Ward 7 .....	714	1,697
Manchester—Ward 8 .....	930	2,126
Manchester—Ward 9 .....	811	1,995
Totals .....	3,069	7,178

GENERAL ELECTION SENATORIAL Dist. No. 19	Brown, r	Brown, d
Chester .....	635	192
Danville .....	325	182
Derry .....	3,265	2,025
East Kingston .....	241	157
Hampstead .....	1,151	543
Kingston .....	1,057	548
Newton .....	639	440
Plaistow .....	1,086	748
Sandown .....	780	-
Seabrook .....	1,175	806
South Hampton .....	159	162
Totals .....	10,513	5,803

GENERAL ELECTION SENATORIAL Dist. No. 20	Champagne, r	Champagne, d
Manchester—Ward 3 .....	960	1,177
Manchester—Ward 10 .....	1,433	1,466
Manchester—Ward 11 .....	797	1,104
Manchester—Ward 12 .....	1,459	1,778
Totals .....	4,649	5,525

GENERAL ELECTION SENATORIAL Dist. No. 21	McManus, r	Lessard, d
Dover—Ward 1 .....	706	941
Dover—Ward 2 .....	482	745
Dover—Ward 3 .....	743	984
Dover—Ward 4 .....	895	859
Dover—Ward 5 .....	718	949
Dover—Ward 6 .....	581	630
Durham .....	1,258	1,672
Lee .....	416	469
Madbury .....	251	241
Totals .....	6,050	7,490

GENERAL ELECTION SENATORIAL Dist. No. 22	Roy, r	Dunn, d
Atkinson .....	1,246	502
Pelham .....	1,882	1,147
Salem .....	6,479	2,819
Windham .....	1,623	643
Totals .....	11,230	5,111

GENERAL ELECTION SENATORIAL Dist. No. 23	<i>Beyer, r</i>	<i>Preston, d</i>
Exeter . . . . .	1,452	2,874
Greenland . . . . .	532	476
Hampton . . . . .	1,173	3,978
Hampton Falls . . . . .	252	432
Kensington . . . . .	257	419
Newfields . . . . .	142	234
Newington . . . . .	156	181
Newmarket . . . . .	445	1,242
North Hampton . . . . .	481	1,245
Stratham . . . . .	447	711
Totals . . . . .	5,337	11,792

GENERAL ELECTION SENATORIAL Dist. No. 24	<i>Dame, r</i>	<i>Splaine, d</i>
New Castle . . . . .	258	243
Portsmouth—Ward 1 . . . . .	469	965
Portsmouth—Ward 2 . . . . .	518	1,148
Portsmouth—Ward 3 . . . . .	475	728
Portsmouth—Ward 4 . . . . .	749	1,280
Portsmouth—Ward 5 . . . . .	448	972
Portsmouth—Ward 6 . . . . .	288	654
Rye . . . . .	1,137	1,221
Totals . . . . .	4,342	7,211

GENERAL ELECTION BELKNAP County	Sheriff		Attorney		Treasurer		Register of Deeds		Register of Probate	
	Alden, r	Alden, d	Randall, r	O'Neill, Jr., d	Wakeman, Jr., r	Wakeman, Jr., d	Wheeler, r	Wheeler, d	Conly, r	Hamilton, d
	Alton.....	1,358	-	891	379	1,231	-	1,266	-	991
Barnstead.....	639	257	569	294	601	247	599	260	615	239
Belmont.....	1,503	-	717	750	1,425	-	1,445	-	1,016	463
Center Harbor.....	337	-	212	136	322	-	338	-	257	91
Gilford.....	1,865	624	1,469	1,019	1,790	661	1,783	656	2,021	509
Gilmanton.....	840	-	457	330	771	-	777	-	568	210
Laconia—Ward 1.....	585	-	350	255	585	-	581	-	496	101
Laconia—Ward 2.....	904	-	328	606	894	-	887	-	633	275
Laconia—Ward 3.....	1,079	-	550	572	1,085	-	1,078	-	909	236
Laconia—Ward 4.....	468	344	313	505	420	365	415	359	588	230
Laconia—Ward 5.....	377	403	240	532	364	406	361	393	520	251
Laconia—Ward 6.....	938	-	591	574	930	-	960	-	960	284
Meredith.....	1,871	-	1,162	831	1,858	-	1,857	-	1,444	437
New Hampton.....	409	155	378	166	405	147	410	157	417	141
Sanbornton.....	489	243	416	322	469	242	479	246	544	184
Tilton.....	817	334	672	468	790	325	790	328	756	363
Totals.....	14,479	2,360	9,315	7,739	13,940	2,393	14,026	2,399	12,735	4,254

GENERAL ELECTION BELKNAP County	COUNTY COMMISSIONERS					
	1st District		2nd District		3rd District	
	Chertok, r	Seymour, d	Sprague, r	Sprague, d	Marsh, r	Clairmont, d
Alton.....	955	290	1,225	-	865	370
Barnstead.....	571	278	570	264	490	365
Belmont.....	920	534	1,384	-	925	559
Center Harbor.....	259	89	319	-	239	98
Gilford.....	1,897	631	1,813	588	1,724	720
Gilmanton.....	249	538	742	-	355	475
Laconia—Ward 1.....	451	153	566	-	426	146
Laconia—Ward 2.....	467	466	762	-	462	413
Laconia—Ward 3.....	806	318	1,061	-	701	362
Laconia—Ward 4.....	423	398	435	326	440	360
Laconia—Ward 5.....	387	402	360	369	381	381
Laconia—Ward 6.....	821	456	976	-	758	467
Meredith.....	1,403	454	1,875	-	1,372	458
New Hampton.....	409	137	402	152	396	147
Sanbornton.....	470	253	461	238	454	257
Tilton.....	735	406	779	313	730	389
Totals.....	11,223	5,803	13,730	2,250	10,718	5,967

GENERAL ELECTION CARROLL County	Sheriff		Attorney		Treas	Reg of Deeds	Register of Probate
	Larson, Jr., r	J. Roberts, d	McFarlane, r	Ekberg, d	Weeks, r	Blake, r	Eckhoff, r
Albany .....	132	2	114	36	127	125	121
Bartlett .....	724	3	655	226	695	710	711
Brookfield .....	204	-	219	31	211	213	216
Chatham .....	73	-	64	27	72	73	70
Conway .....	2,440	45	2,315	628	2,360	2,398	2,351
Eaton .....	133	-	114	37	131	136	129
Effingham .....	236	-	239	43	243	243	246
Freedom .....	332	-	332	-	353	353	343
Hart's Location .....	12	-	13	1	11	12	12
Hale's Location .....	-	-	-	-	-	-	-
Jackson .....	274	-	241	96	267	274	264
Madison .....	456	8	424	102	457	473	466
Moultonborough .....	1,223	-	1,206	218	1,211	1,230	1,234
Ossipee .....	867	-	942	133	851	884	904
Sandwich .....	486	-	460	120	447	452	452
Tamworth .....	698	-	661	201	672	715	696
Tuftonboro .....	813	-	850	61	817	826	846
Wakefield .....	908	-	905	-	882	895	831
Wolfeboro .....	1,770	-	1,890	227	1,771	1,764	1,825
Totals .....	11,781	58	11,640	2,187	11,578	11,776	11,717

GENERAL ELECTION CARROLL County	COUNTY COMMISSIONERS				
	1st District	2nd District		3rd District	
	Roberts, r	Presby, r	Feuerborn, d	Thayer, r	Canem, d
Albany .....	125	-	-	-	-
Bartlett .....	717	-	-	-	-
Brookfield .....	-	-	-	149	112
Chatham .....	71	-	-	-	-
Conway .....	2,402	-	-	-	-
Eaton .....	-	117	30	-	-
Effingham .....	-	-	-	177	97
Freedom .....	-	327	74	-	-
Hart's Location .....	12	-	-	-	-
Hale's Location .....	-	-	-	-	-
Jackson .....	266	-	-	-	-
Madison .....	-	371	142	-	-
Moultonborough .....	-	1,059	321	-	-
Ossipee .....	-	805	206	-	-
Sandwich .....	-	395	168	-	-
Tamworth .....	-	491	368	-	-
Tuftonboro .....	-	-	-	789	133
Wakefield .....	-	-	-	711	282
Wolfeboro .....	-	-	-	1,487	598
Totals .....	3,593	3,565	1,309	3,313	1,222

GENERAL ELECTION CHESHIRE County	Sheriff		Attor	Treasurer		Register of Deeds		Register of Probate	
	<i>Lysitt, r</i>	<i>Lysitt, d</i>	<i>O'Brien, r</i>	<i>Allen, r</i>	<i>Allen, d</i>	<i>Hubal, r</i>	<i>Hubal, d</i>	<i>Parker, r</i>	<i>Parker, d</i>
Alstead	354	230	426	352	207	359	203	358	206
Chesterfield	649	407	781	686	391	673	378	673	384
Dublin	623		460	602		601		600	
Fitzwilliam	707		563	681		683		693	
Colsum	140	123	179	139	109	137	111	139	113
Harrsville	330		212	316		314		323	
Hinsdale	1,120		743	1,059		1,070		1,109	
Jaffrey	1,103	919	1,382	1,124	566	1,117	879	1,132	891
Keene—Ward 1	614	694	863	653	621	635	605	647	607
Keene—Ward 2	763	806	1,241	699	785	808	695	792	729
Keene—Ward 3	708	584	929	699	555	697	557	699	566
Keene—Ward 4	2,547		1,939	2,456		2,468		2,495	
Keene—Ward 5	1,049	747	1,310	1,034	675	1,028	687	1,029	697
Marlborough	774		549	754		765		776	
Marlow	222		144	206		207		216	
Nelson	210		132	190		190		196	
Richmond	197		141	191		195		193	
Rindge	676	247	773	663	239	658	240	663	241
Roxbury	79		60	74		74		77	
Stoddard	278		216	265		270		273	
Sullivan	230		168	216		219		222	
Surry	301		220	282		282		286	
Swanzy	1,174	762	1,447	1,139	376	1,143	680	1,161	693
Troy	705		433	675		676		678	
Walpole	1,334		1,028	1,379		1,387		1,400	
Westmoreland	351	192	418	353	175	348	175	355	177
Winchester	974		687	917		923		927	
Totals	18,309	5,711	1,743	17,804	4,699	17,927	4,910	18,112	5,104

GENERAL ELECTION CHESHIRE County	COUNTY COMMISSIONERS			
	2nd District		3rd District	
	<i>Crofteau, r</i>	<i>Lynch, d</i>	<i>Savage, r</i>	<i>Savage, d</i>
Alstead				
Chesterfield				
Dublin			595	
Fitzwilliam			688	
Colsum				321
Harrsville				
Hinsdale				
Jaffrey			1,136	591
Keene—Ward 1	596	760		
Keene—Ward 2	788	923		
Keene—Ward 3	636	711		
Keene—Ward 4	1,233	1,349		
Keene—Ward 5	899	1,065		
Marlborough			764	
Marlow				194
Nelson				194
Richmond				703
Rindge				78
Roxbury				
Stoddard				
Sullivan				
Surry			1,143	686
Swanzy			670	
Troy				
Walpole				
Westmoreland			921	
Winchester				
Totals		4,152	4,808	7,407
				1,531

GENERAL ELECTION COOS County	Sheriff		Attorney		Treasurer		Register of Deeds		Register of Probate	
	Morton, Sr., r	Croteau, d	Morin, r	Morin, d	Olivier, r	Arietta, d	Bartlett, r	Murphy, d	MacLean, r	Savage, d
Atkinson and Gil. Ac. Gt. ....	-	-	-	-	-	-	-	-	-	-
Bean's Grant .....	-	-	-	-	-	-	-	-	-	-
Bean's Purchase .....	-	-	-	-	-	-	-	-	-	-
Berlin—Ward 1 .....	726	700	512	839	947	424	411	980	486	872
Berlin—Ward 2 .....	815	643	501	847	1,040	376	396	1,021	563	823
Berlin—Ward 3 .....	907	635	1,420	-	1,101	278	522	966	559	918
Berlin—Ward 4 .....	590	603	310	780	795	323	199	967	312	782
Cambridge .....	-	4	-	4	2	1	-	3	-	2
Carroll .....	200	87	288	-	194	90	222	74	220	71
Chandler's Purchase .....	-	-	-	-	-	-	-	-	-	-
Clarksville .....	79	25	75	29	71	30	86	22	88	20
Colebrook .....	632	188	631	145	613	152	691	113	710	104
Columbia .....	123	43	125	31	121	33	140	33	138	23
Crawford's Purchase .....	-	-	-	-	-	-	-	-	-	-
Cutt's Grant .....	-	-	-	-	-	-	-	-	-	-
Dalton .....	161	68	223	-	150	72	195	46	212	44
Dix's Grant .....	-	-	-	-	-	-	-	-	-	-
Dixville .....	22	2	24	-	17	3	19	4	17	7
Dummer .....	59	61	71	42	86	30	69	46	70	44
Errol .....	68	62	86	34	88	31	87	39	88	35
Erving's Grant or Loc. ....	-	-	-	-	-	-	-	-	-	-
Gorham .....	807	670	686	657	978	417	630	782	703	722
Green's Grant .....	-	1	1	-	-	-	-	-	-	-
Hadley's Purchase .....	-	-	-	-	-	-	-	-	-	-
Jefferson .....	265	104	275	81	261	89	306	75	337	45
Kilkenny .....	-	-	-	-	-	-	-	-	-	-
Lancaster .....	872	313	956	281	781	443	1,120	224	1,201	138
Low and Burbank's Grant ..	-	-	-	-	-	-	-	-	-	-
Martin's Location .....	-	-	-	-	-	-	-	-	-	-
Milan .....	215	244	248	167	338	101	231	211	274	164
Millsfield .....	4	5	4	3	8	1	8	1	8	1
Northumberland .....	589	485	558	460	419	647	810	263	812	258
Odell .....	-	-	-	-	-	-	-	-	-	-
Pinkham's Grant .....	4	-	3	1	2	2	2	2	2	2
Pittsburg .....	288	45	275	45	270	40	314	29	314	24
Randolph .....	112	67	105	58	133	39	116	59	116	59
Sargent's Purchase .....	-	-	-	-	-	-	-	-	-	-
Second College Grant .....	-	-	-	-	-	-	-	-	-	-
Shelburne .....	93	69	99	46	126	33	98	64	103	58
Stark .....	91	91	165	-	89	80	132	45	144	36
Stewartstown .....	175	76	181	62	175	59	212	45	217	41
Stratford .....	152	121	146	118	122	135	206	74	201	70
Success .....	-	-	-	-	-	-	-	-	-	-
Thompson and Mes's Pur. ....	1	-	1	-	-	1	1	-	1	-
Wentworth's Location .....	19	2	20	-	20	1	18	3	18	2
Whitefield .....	523	180	664	-	474	193	568	127	568	113
Totals .....	8,592	5,594	8,653	4,730	9,421	4,124	7,809	6,318	8,482	5,478

GENERAL ELECTION  COOS County	COUNTY COMMISSIONERS				
	1st District		2nd District		3rd District
	<i>Savchick, r</i>	<i>Lemire, d</i>	<i>Corrigan, r</i>	<i>Corrigan, d</i>	<i>Brungot, Sr., r</i>
Atkinson and Gil. Ac. Gt. ....	-	-	-	-	-
Bean's Grant .....	-	-	-	-	-
Bean's Purchase .....	-	-	-	-	-
Berlin—Ward 1 .....	574	829	-	-	-
Berlin—Ward 2 .....	626	785	-	-	-
Berlin—Ward 3 .....	648	855	-	-	-
Berlin—Ward 4 .....	372	773	-	-	-
Cambridge .....	-	-	-	-	1
Carroll .....	-	-	290	-	-
Chandler's Purchase .....	-	-	-	-	-
Clarksville .....	-	-	-	-	88
Colebrook .....	-	-	-	-	787
Columbia .....	-	-	-	-	160
Crawford's Purchase .....	-	-	-	-	-
Cutt's Grant .....	-	-	-	-	-
Dalton .....	-	-	226	-	-
Dix's Grant .....	-	-	-	-	-
Dixville .....	-	-	-	-	20
Dummer .....	66	51	-	-	-
Errol .....	-	-	-	-	99
Erving's Grant or Loc. ....	-	-	-	-	-
Gorham .....	732	690	-	-	-
Green's Grant .....	-	-	-	-	-
Hadley's Purchase .....	-	-	-	-	-
Jefferson .....	-	-	292	81	-
Kilkenny .....	-	-	-	-	-
Lancaster .....	-	-	1,019	275	-
Low and Burbank's Grant .....	-	-	-	-	-
Martin's Location .....	-	-	-	-	-
Milan .....	230	203	-	-	-
Millsfield .....	-	-	-	-	8
Northumberland .....	-	-	582	458	-
Odell .....	-	-	-	-	-
Pinkham's Grant .....	2	2	-	-	-
Pittsburg .....	-	-	-	-	331
Randolph .....	116	49	-	-	-
Sargent's Purchase .....	-	-	-	-	-
Second College Grant .....	-	-	-	-	-
Shelburne .....	98	50	-	-	-
Stark .....	-	-	171	-	-
Stewartstown .....	-	-	-	-	230
Stratford .....	-	-	-	-	216
Success .....	-	-	-	-	-
Thompson and Mes's Pur. ....	1	-	-	-	-
Wentworth's Location .....	-	-	-	-	20
Whitefield .....	-	-	675	-	-
Totals .....	3,465	4,287	3,255	814	1,960

GENERAL ELECTION GRAFTON County	Sheriff		Attorney		Treasurer		Register of Deeds		Register of Probate	
	Ash, r	Ash, d	Eames, r	Eames, d	Stiegler, III, r	Stiegler, III, d	Wood, r	Wood, d	Fortier, r	Fortier, d
Alexandria	244	73	232	68	224	67	232	69	239	67
Ashland	680	-	613	-	611	-	628	-	614	-
Bath	299	-	292	-	296	-	291	-	307	-
Benton	57	5	58	4	57	4	58	4	59	4
Bethlehem	607	-	612	-	585	-	600	-	605	-
Bridgewater	216	67	202	66	201	66	208	68	207	70
Bristol	934	-	911	-	899	-	915	-	924	-
Campton	578	171	539	160	532	158	540	162	547	161
Canaan	817	129	786	130	773	129	796	129	800	130
Dorchester	74	-	66	-	66	22	70	23	72	22
Easton	51	26	25	16	23	14	22	16	24	15
Ellsworth	34	-	30	-	29	-	31	-	29	-
Enfield	676	390	650	381	654	368	665	379	653	375
Franconia	249	126	248	140	246	135	248	134	249	133
Grafton	168	84	168	84	162	83	165	89	165	90
Groton	109	-	96	-	91	-	98	-	97	-
Hanover	2,573	-	2,734	-	2,732	-	2,762	-	2,692	-
Haverhill	1,062	241	1,029	238	1,059	235	1,031	236	1,093	242
Hebron	185	-	176	-	176	-	182	-	179	-
Holderness	679	36	648	36	649	36	658	36	657	36
Landaff	109	-	106	-	105	-	105	-	105	-
Lebanon—Ward 1	844	609	825	596	815	593	825	603	808	600
Lebanon—Ward 2	990	-	958	-	952	-	966	-	959	-
Lebanon—Ward 3	735	498	704	503	697	494	1,201	-	702	497
Lincoln	427	122	400	117	389	118	404	122	403	121
Lisbon	444	114	436	117	438	117	439	113	444	116
Livermore	-	-	-	-	-	-	-	-	-	-
Littleton	1,448	639	1,501	688	1,405	647	1,434	644	1,429	645
Lyman	115	-	117	-	109	-	85	-	86	-
Lyme	538	-	518	-	519	-	533	-	526	-
Monroe	305	13	295	13	302	13	306	13	308	13
Orange	67	34	67	34	68	32	70	34	68	34
Orford	398	-	375	-	372	-	389	-	388	-
Piermont	210	69	205	66	207	64	212	67	215	65
Plymouth	1,003	321	949	305	944	306	974	311	965	310
Rumney	400	105	372	87	367	86	376	90	382	88
Sugar Hill	163	47	158	48	162	46	163	46	159	48
Thornton	431	-	410	-	409	-	421	-	417	-
Warren	219	55	209	53	203	50	215	52	216	56
Waterville Valley	57	34	58	31	58	32	58	32	58	33
Wentworth	213	-	189	-	193	-	203	-	204	-
Woodstock	403	-	375	-	369	-	383	-	379	-
Totals	19,811	4,008	19,342	3,981	19,148	3,915	19,962	3,472	19,433	3,971

GENERAL ELECTION GRAFTON County	COUNTY COMMISSIONER		
	1st District	2nd District	3rd District
	<i>Campion, d</i>	<i>Snell, r</i>	<i>Bradley, r</i>
Alexandria .....	-	-	255
Ashland .....	-	-	501
Bath .....	-	275	-
Benton .....	-	54	-
Bethlehem .....	-	488	-
Bridgewater .....	-	-	224
Bristol .....	-	-	807
Campton .....	-	-	606
Canaan .....	564	-	-
Dorchester .....	39	-	-
Easton .....	-	30	-
Ellsworth .....	-	-	28
Enfield .....	683	-	-
Franconia .....	-	316	-
Grafton .....	148	-	-
Groton .....	-	-	88
Hanover .....	2,380	-	-
Haverhill .....	-	1,151	-
Hebron .....	-	-	158
Holderness .....	-	-	589
Landaff .....	-	106	-
Lebanon—Ward 1 .....	1,023	-	-
Lebanon—Ward 2 .....	753	-	-
Lebanon—Ward 3 .....	815	-	-
Lincoln .....	-	-	461
Lisbon .....	-	503	-
Livermore .....	-	-	-
Littleton .....	-	1,717	-
Lyman .....	-	97	-
Lyme .....	369	-	-
Monroe .....	-	279	-
Orange .....	71	-	-
Orford .....	200	-	-
Piermont .....	144	-	-
Plymouth .....	-	-	1,108
Rumney .....	-	-	432
Sugar Hill .....	-	177	-
Thornton .....	-	-	388
Warren .....	-	-	217
Waterville Valley .....	-	-	74
Wentworth .....	-	-	172
Woodstock .....	-	-	312
Totals .....	7,189	5,193	6,420

GENERAL ELECTION HILLSBOROUGH County	Sheriff			Attorney		Treasurer		Register of Deeds		Register of Probate	
	O'Flynn, r	Grimard, d	Lambert, l	Cloutier, r	Cloutier, d	Granger, Jr., r	Bernier, d	MacDonald, r	Maltais, d	Wihby, r	Bourassa, d
Amherst	2,388	575	444	2,794	616	2,469	994	2,773	662	2,485	900
Antrim	462	196	36	481	174	391	270	489	174	400	258
Bedford	2,277	1,735	328	-	4,170	2,377	1,842	2,721	1,573	2,461	1,778
Bennington	206	93	14	205	92	184	114	208	87	182	116
Brookline	365	156	97	410	1,175	341	249	416	176	343	244
Deering	246	143	26	-	396	236	161	283	114	241	150
Francestown	265	116	58	290	132	266	165	312	111	286	133
Goffstown	1,729	2,290	226	4,366	-	1,790	2,456	2,198	2,131	1,848	2,412
Greenfield	245	78	44	250	107	219	141	266	90	223	130
Greenville	293	242	67	306	286	269	308	308	272	253	319
Hancock	519	135	60	-	707	458	253	556	150	481	213
Hillsborough	695	493	68	-	1,165	724	440	862	310	722	441
Hollis	1,117	357	363	1,361	349	1,252	578	1,345	467	1,148	630
Hudson	1,113	987	3,367	2,889	1,927	2,332	2,697	2,874	2,146	2,211	2,715
Litchfield	462	373	515	-	1,229	581	691	773	504	584	672
Lyndeborough	266	81	110	341	68	271	161	327	104	285	132
Manchester—Ward 1	1,763	1,796	349	2,311	1,250	1,655	1,849	2,001	1,699	1,763	1,846
Manchester—Ward 2	1,217	1,872	180	1,633	1,383	1,267	1,769	1,517	1,698	1,337	1,870
Manchester—Ward 3	748	1,461	124	917	1,218	714	1,436	856	1,384	714	1,408
Manchester—Ward 4	771	1,362	160	986	1,099	729	1,353	940	1,246	807	1,380
Manchester—Ward 5	663	1,262	163	690	1,171	605	1,288	780	1,193	608	1,373
Manchester—Ward 6	1,083	1,965	248	1,382	1,612	1,087	1,923	1,391	1,761	1,159	1,984
Manchester—Ward 7	795	1,612	170	922	1,419	737	1,614	928	1,568	746	1,710
Manchester—Ward 8	1,074	1,796	216	1,351	1,538	1,071	1,811	1,379	1,645	1,086	1,907
Manchester—Ward 9	862	1,857	218	1,133	1,540	846	1,765	1,067	1,725	931	1,885
Manchester—Ward 10	1,004	1,794	204	1,333	1,489	989	1,806	1,176	1,734	997	1,869
Manchester—Ward 11	484	1,444	143	723	1,151	493	1,371	669	1,299	525	1,392
Manchester—Ward 12	881	2,198	207	1,304	1,758	895	2,104	1,104	2,066	914	2,152
Mason	194	61	22	195	87	176	100	212	65	179	96
Merrimack	2,560	1,691	651	-	4,529	3,417	1,708	3,073	1,699	2,509	2,192
Milford	1,977	674	585	-	3,070	1,991	1,130	2,274	860	1,905	1,191
Mont Vernon	363	109	76	-	539	359	190	426	126	380	158
Nashua—Ward 1	1,651	1,027	832	1,922	1,364	1,734	1,585	2,032	1,200	1,632	1,643
Nashua—Ward 2	1,062	658	709	1,242	886	1,234	1,020	1,417	832	1,048	1,172
Nashua—Ward 3	578	564	614	728	844	724	896	837	814	581	1,024
Nashua—Ward 4	376	633	406	405	845	403	892	522	781	334	948
Nashua—Ward 5	791	855	588	882	1,140	856	1,221	1,053	1,018	763	1,266
Nashua—Ward 6	665	880	793	834	1,225	781	1,268	857	1,241	542	1,548
Nashua—Ward 7	466	771	552	562	1,048	546	1,096	654	1,012	413	1,240
Nashua—Ward 8	1,652	1,165	1,097	2,061	1,529	1,780	1,874	2,187	1,471	1,640	1,947
Nashua—Ward 9	975	816	693	1,106	1,154	1,019	1,334	1,303	999	925	1,340
New Boston	497	293	45	562	257	468	332	567	240	475	310
New Ipswich	596	212	62	602	244	526	330	635	221	558	287
Pelham	1,400	971	514	1,548	1,141	1,203	1,598	1,596	1,185	1,232	1,498
Peterborough	1,456	403	291	1,546	529	1,397	685	1,607	464	1,359	683
Sharon	55	20	8	62	22	51	34	68	20	54	37
Temple	184	53	50	208	71	187	96	217	64	186	90
Weare	811	343	35	834	346	717	458	873	315	762	406
Wilton	583	209	334	719	332	633	438	736	327	606	458
Windsor	17	21	2	26	14	25	14	25	13	23	15
Totals	42,902	40,898	17,174	44,422	49,437	45,475	49,908	53,609	43,056	43,846	51,568

GENERAL ELECTION HILLSBOROUGH County	COUNTY COMMISSIONERS				
	1st District		2nd District	3rd District	
	<i>Dupont, r</i>	<i>Dupont, d</i>	<i>Bouchard, d</i>	<i>Lobacki, r</i>	<i>Bergeron, d</i>
Amherst .....	-	-	-	2,644	850
Antrim .....	-	-	-	533	186
Bedford .....	-	-	-	2,668	1,548
Bennington .....	-	-	-	226	84
Brookline .....	-	-	-	376	224
Deering .....	-	-	-	286	117
Francetown .....	-	-	-	337	114
Goffstown .....	-	-	-	2,124	2,166
Greenfield .....	-	-	-	304	76
Greenville .....	-	-	-	333	269
Hancock .....	-	-	-	632	126
Hillsborough .....	-	-	-	955	291
Hollis .....	-	-	-	1,234	581
Hudson .....	-	-	-	1,502	3,779
Litchfield .....	-	-	-	445	865
Lyndeborough .....	-	-	-	324	110
Manchester—Ward 1 .....	2,209	1,307	-	-	-
Manchester—Ward 2 .....	1,610	1,431	-	-	-
Manchester—Ward 3 .....	897	1,286	-	-	-
Manchester—Ward 4 .....	974	1,134	-	-	-
Manchester—Ward 5 .....	728	1,169	-	-	-
Manchester—Ward 6 .....	1,359	1,692	-	-	-
Manchester—Ward 7 .....	927	1,500	-	-	-
Manchester—Ward 8 .....	1,400	1,545	-	-	-
Manchester—Ward 9 .....	1,107	1,616	-	-	-
Manchester—Ward 10 .....	1,284	1,570	-	-	-
Manchester—Ward 11 .....	707	1,213	-	-	-
Manchester—Ward 12 .....	1,260	1,839	-	-	-
Mason .....	-	-	-	204	81
Merrimack .....	-	-	-	2,574	2,219
Milford .....	-	-	-	2,154	970
Mont Vernon .....	-	-	-	390	153
Nashua—Ward 1 .....	-	-	2,195	-	-
Nashua—Ward 2 .....	-	-	1,533	-	-
Nashua—Ward 3 .....	-	-	1,308	-	-
Nashua—Ward 4 .....	-	-	1,122	-	-
Nashua—Ward 5 .....	-	-	1,558	-	-
Nashua—Ward 6 .....	-	-	1,809	-	-
Nashua—Ward 7 .....	-	-	1,466	-	-
Nashua—Ward 8 .....	-	-	2,497	-	-
Nashua—Ward 9 .....	-	-	1,775	-	-
New Boston .....	-	-	-	550	259
New Ipswich .....	-	-	-	664	217
Pelham .....	-	-	-	1,061	1,800
Peterborough .....	-	-	-	1,967	356
Sharon .....	-	-	-	80	15
Temple .....	-	-	-	257	53
Weare .....	-	-	-	819	357
Wilton .....	-	-	-	811	322
Windsor .....	-	-	-	28	11
Totals .....	14,462	17,302	15,263	26,482	18,199

GENERAL ELECTION MERRIMACK County	Sheriff		Attorney		Treasurer		Register of Deeds		Register of Probate	
	<i>Daniels, r</i>	<i>Greenan, d</i>	<i>Geiger, Jr., r</i>	<i>Geiger, Jr., d</i>	<i>Boucher, r</i>	<i>Redington, d</i>	<i>Guay, r</i>	<i>Denney, d</i>	<i>Fraser, r</i>	<i>Lane, d</i>
Allenstown .....	862	566	1,354	-	754	655	743	636	663	702
Andover .....	455	223	401	227	360	276	459	195	414	226
Boscawen .....	815	267	640	362	480	514	742	290	637	373
Bow .....	1,501	375	1,332	427	1,082	686	1,475	345	1,201	475
Bradford .....	431	133	532	-	356	174	409	126	364	137
Canterbury .....	412	188	342	240	267	295	412	166	384	210
Chichester .....	444	167	447	185	314	248	429	160	453	145
Concord—Ward 1 .....	1,127	408	913	505	645	785	995	461	807	622
Concord—Ward 2 .....	1,360	478	1,147	512	799	886	1,323	430	1,133	610
Concord—Ward 3 .....	806	247	657	299	471	488	749	248	635	357
Concord—Ward 4 .....	872	509	719	539	475	823	849	490	720	593
Concord—Ward 5 .....	539	315	454	319	306	490	529	284	455	354
Concord—Ward 6 .....	675	404	551	447	359	646	656	376	510	500
Concord—Ward 7 .....	1,310	441	1,021	538	709	903	1,236	457	1,026	633
Concord—Ward 8 .....	1,573	513	322	606	963	984	1,455	542	1,285	705
Danbury .....	209	80	196	76	185	89	211	66	203	71
Dunbarton .....	387	159	350	180	293	233	363	169	339	191
Epsom .....	837	235	1,013	-	645	351	760	263	812	231
Franklin—Ward 1 .....	565	356	512	377	354	439	564	351	497	393
Franklin—Ward 2 .....	506	373	452	414	398	464	502	365	435	434
Franklin—Ward 3 .....	665	373	663	406	519	486	651	376	587	423
Henniker .....	810	347	1,068	-	574	494	754	321	679	388
Hill .....	206	99	197	83	172	111	209	84	199	82
Hooksett .....	1,987	843	1,851	866	2,004	931	1,866	906	1,785	978
Hopkinton .....	1,649	450	1,344	557	1,037	845	1,497	454	1,353	573
Loudon .....	708	214	874	-	457	408	641	242	596	289
Newbury .....	368	105	438	-	309	141	359	106	333	124
New London .....	1,262	256	1,474	-	1,149	324	1,278	216	1,233	241
Northfield .....	636	293	924	-	465	422	575	324	479	416
Pembroke .....	1,445	665	1,149	728	1,104	821	1,301	644	1,180	740
Pittsfield .....	720	207	605	265	538	338	642	238	827	156
Salisbury .....	267	82	223	109	179	145	240	96	218	109
Sutton .....	346	174	336	172	304	196	356	159	328	182
Warner .....	648	234	816	-	478	331	626	217	580	254
Webster .....	375	105	349	93	252	182	352	103	317	124
Wilnot .....	222	93	297	-	179	117	225	86	209	89
Totals .....	28,000	10,977	25,963	9,533	19,935	16,721	26,433	10,992	23,876	13,130

GENERAL ELECTION MERRIMACK County	COUNTY COMMISSIONERS				
	1st District		2nd District		3rd District
	<i>McKenna, r</i>	<i>Stokes, d</i>	<i>Andrews, r</i>	<i>Ayotte, d</i>	<i>Spaulding, r</i>
Allenstown.....	-	-	-	-	935
Andover.....	-	-	407	282	-
Boscawen.....	-	-	554	470	-
Bow.....	-	-	-	-	1,567
Bradford.....	-	-	-	-	490
Canterbury.....	-	-	323	245	-
Chichester.....	-	-	353	222	-
Concord—Ward 1.....	883	615	-	-	-
Concord—Ward 2.....	1,153	673	-	-	-
Concord—Ward 3.....	708	336	-	-	-
Concord—Ward 4.....	737	651	-	-	-
Concord—Ward 5.....	431	441	-	-	-
Concord—Ward 6.....	563	516	-	-	-
Concord—Ward 7.....	1,041	704	-	-	-
Concord—Ward 8.....	1,419	675	-	-	-
Danbury.....	-	-	206	85	-
Dunbarton.....	-	-	-	-	431
Epsom.....	-	-	-	-	864
Franklin—Ward 1.....	-	-	334	643	-
Franklin—Ward 2.....	-	-	279	642	-
Franklin—Ward 3.....	-	-	385	703	-
Henniker.....	-	-	-	-	879
Hill.....	-	-	169	127	-
Hooksett.....	-	-	-	-	2,257
Hopkinton.....	-	-	-	-	1,717
Loudon.....	-	-	508	359	-
Newbury.....	-	-	-	-	396
New London.....	-	-	1,334	245	-
Northfield.....	-	-	393	550	-
Pembroke.....	-	-	-	-	1,395
Pittsfield.....	-	-	-	-	735
Salisbury.....	-	-	204	143	-
Sutton.....	-	-	-	-	414
Warner.....	-	-	-	-	727
Webster.....	-	-	292	155	-
Wilmot.....	-	-	258	75	-
Totals.....	6,935	4,611	5,997	4,946	12,807

GENERAL ELECTION ROCKINGHAM County	Sheriff		Attorney	Treasurer		Reg of Deeds	Reg of Probate
	Vetter, r	Pichowicz, d	Eldredge, r	Chandler, r	Thibodeau, d	Holland, r	Howard, r
Atkinson . . . . .	806	1,057	1,315	1,058	557	1,396	1,357
Auburn . . . . .	751	372	891	705	375	923	910
Brentwood . . . . .	553	247	606	554	177	657	643
Candia . . . . .	906	347	1,068	921	314	1,089	1,076
Chester . . . . .	648	209	716	611	188	748	722
Danville . . . . .	296	230	396	323	122	415	403
Deerfield . . . . .	579	240	634	537	203	669	639
Derry . . . . .	3,361	2,358	4,452	3,272	2,055	4,559	4,439
East Kingston . . . . .	317	145	347	291	114	372	358
Epping . . . . .	894	530	1,054	905	357	1,070	1,055
Exeter . . . . .	2,900	1,591	3,388	3,028	1,054	3,671	3,593
Fremont . . . . .	470	142	497	438	128	531	525
Greenland . . . . .	892	138	802	689	246	837	813
Hampstead . . . . .	963	728	1,277	1,044	474	1,353	1,322
Hampton . . . . .	3,408	1,391	3,640	2,796	1,632	3,684	3,623
Hampton Falls . . . . .	560	127	570	485	136	593	572
Kensington . . . . .	446	254	503	459	184	538	534
Kingston . . . . .	1,200	556	1,358	1,177	427	1,422	1,400
Londonderry . . . . .	2,990	1,511	3,686	2,658	1,644	3,746	3,693
New Castle . . . . .	414	98	370	302	152	380	365
Newfields . . . . .	286	108	297	271	100	313	310
Newington . . . . .	319	43	283	219	94	281	270
Newmarket . . . . .	860	844	1,045	829	752	1,105	1,075
Newton . . . . .	717	465	834	676	365	887	869
North Hampton . . . . .	1,434	303	1,320	1,151	399	1,372	1,334
Northwood . . . . .	680	250	751	616	254	781	747
Nottingham . . . . .	517	242	565	511	225	610	597
Plaistow . . . . .	1,107	1,042	1,454	1,159	627	1,489	1,453
Portsmouth—Ward 1 . . . . .	1,006	397	1,056	638	529	845	819
Portsmouth—Ward 2 . . . . .	1,104	536	912	719	694	977	928
Portsmouth—Ward 3 . . . . .	830	356	802	599	458	818	796
Portsmouth—Ward 4 . . . . .	1,382	611	1,280	986	750	1,260	1,232
Portsmouth—Ward 5 . . . . .	868	521	786	568	630	805	770
Portsmouth—Ward 6 . . . . .	616	300	558	397	411	551	539
Raymond . . . . .	1,344	693	1,556	1,307	575	1,634	1,581
Rye . . . . .	1,914	543	1,830	1,586	720	1,863	1,799
Salem . . . . .	3,880	4,772	6,064	3,835	3,731	5,669	6,006
Sandown . . . . .	501	326	593	447	294	626	617
Seabrook . . . . .	1,585	711	1,563	904	1,329	1,607	1,578
South Hampton . . . . .	203	154	251	185	146	259	251
Stratham . . . . .	943	241	985	725	221	1,020	985
Windham . . . . .	1,217	1,025	1,767	1,372	730	1,811	1,777
Totals . . . . .	46,667	26,754	54,122	41,953	24,523	55,236	54,375

GENERAL ELECTION ROCKINGHAM County	COUNTY COMMISSIONERS					
	1st District		2nd District		3rd District	
	<i>Coussoule, r</i>	<i>Driscoll, d</i>	<i>Wilson, r</i>	<i>Cressy, d</i>	<i>Barka, r</i>	<i>Parolise, d</i>
Atkinson.....	-	-	-	-	880	826
Auburn.....	-	-	871	265	-	-
Brentwood.....	-	-	514	237	-	-
Candia.....	-	-	1,093	231	-	-
Chester.....	-	-	-	-	711	137
Danville.....	-	-	297	173	-	-
Deerfield.....	-	-	641	147	-	-
Derry.....	-	-	-	-	4,393	1,584
East Kingston.....	-	-	234	208	-	-
Epping.....	-	-	843	457	-	-
Exeter.....	-	-	2,596	1,555	-	-
Fremont.....	-	-	454	134	-	-
Greenland.....	383	613	-	-	-	-
Hampstead.....	-	-	-	-	1,087	523
Hampton.....	1,904	2,676	-	-	-	-
Hampton Falls.....	362	256	-	-	-	-
Kensington.....	-	-	323	333	-	-
Kingston.....	-	-	983	666	-	-
Londonderry.....	-	-	-	-	3,404	1,080
New Castle.....	118	380	-	-	-	-
Newfields.....	-	-	211	157	-	-
Newington.....	147	201	-	-	-	-
Newmarket.....	-	-	709	858	-	-
Newton.....	-	-	541	559	-	-
North Hampton.....	745	876	-	-	-	-
Northwood.....	-	-	673	222	-	-
Nottingham.....	-	-	491	214	-	-
Plaistow.....	-	-	1,023	846	-	-
Portsmouth—Ward 1.....	341	1,060	-	-	-	-
Portsmouth—Ward 2.....	473	1,164	-	-	-	-
Portsmouth—Ward 3.....	359	839	-	-	-	-
Portsmouth—Ward 4.....	620	1,347	-	-	-	-
Portsmouth—Ward 5.....	433	930	-	-	-	-
Portsmouth—Ward 6.....	250	667	-	-	-	-
Raymond.....	-	-	1,454	492	-	-
Rye.....	1,009	1,345	-	-	-	-
Salem.....	-	-	-	-	3,275	5,385
Sandown.....	-	-	475	272	-	-
Seabrook.....	-	-	975	1,228	-	-
South Hampton.....	-	-	99	276	-	-
Stratham.....	-	-	696	383	-	-
Windham.....	-	-	-	-	1,386	827
Totals.....	7,144	12,354	16,196	9,913	15,136	10,362

GENERAL ELECTION STRAFFORD County	Sheriff		Attorney		Treasurer		Register of Deeds		Register of Probate	
	Redden, r	Redden, d	May, r	May, d	Crocco, r	Gravel, d	Carey, r	Carey, d	Ogden, r	Ogden, d
Barrington .....	852	757	829	724	827	719	834	716	844	716
Dover—Ward 1 .....	1,582	-	1,528	-	1,055	529	1,554	-	1,563	-
Dover—Ward 2 .....	396	747	385	714	670	480	407	693	397	704
Dover—Ward 3 .....	717	907	583	747	847	509	736	838	737	845
Dover—Ward 4 .....	813	819	813	810	1,111	522	810	829	824	815
Dover—Ward 5 .....	869	762	750	656	1,030	601	773	719	813	710
Dover—Ward 6 .....	1,035	-	1,086	-	781	400	1,199	-	1,119	-
Durham .....	1,271	1,292	1,245	1,086	1,383	1,074	1,253	1,258	1,243	1,270
Farmington .....	1,511	-	1,459	-	776	721	1,479	-	1,487	-
Lee .....	426	389	420	387	450	350	419	383	409	387
Madbury .....	252	207	236	207	285	155	250	202	251	200
Middleton .....	223	-	221	-	81	141	229	-	220	-
Milton .....	473	313	461	298	393	381	465	294	461	300
New Durham .....	317	153	310	152	279	187	307	153	303	153
Rochester—Ward 1 .....	775	602	748	594	561	849	701	635	710	674
Rochester—Ward 2 .....	746	617	733	587	586	777	720	599	733	605
Rochester—Ward 3 .....	791	796	769	779	660	962	753	792	758	792
Rochester—Ward 4 .....	720	994	492	1,046	460	1,230	545	1,054	603	1,020
Rochester—Ward 5 .....	698	630	677	611	548	793	682	609	675	617
Rollinsford .....	334	550	312	530	495	368	325	515	327	506
Somersworth—Ward 1 .....	279	499	269	497	340	434	278	477	479	287
Somersworth—Ward 2 .....	261	443	253	426	321	375	264	417	266	415
Somersworth—Ward 3 .....	696	-	669	-	320	362	668	-	677	-
Somersworth—Ward 4 .....	360	424	353	418	353	433	363	398	368	393
Somersworth—Ward 5 .....	580	-	641	-	229	322	334	-	495	-
Strafford .....	680	-	670	-	385	282	670	-	673	-
Totals .....	17,657	11,901	16,912	11,269	15,226	13,956	17,018	11,581	17,435	11,409

GENERAL ELECTION STRAFFORD County	COUNTY COMMISSIONERS					
	Kohut, r	Ross, r	Young, r	Flanagan, d	Proulx, d	Roberge, d
Barrington .....	726	750	840	745	691	751
Dover—Ward 1 .....	626	490	721	999	1,010	729
Dover—Ward 2 .....	361	266	407	803	814	593
Dover—Ward 3 .....	660	472	617	1,061	1,060	726
Dover—Ward 4 .....	762	594	729	947	898	680
Dover—Ward 5 .....	692	736	732	912	944	616
Dover—Ward 6 .....	487	404	500	711	705	509
Durham .....	1,259	1,099	1,241	1,291	1,211	1,087
Farmington .....	714	824	866	656	542	743
Lee .....	360	343	408	438	416	350
Madbury .....	212	184	240	246	233	184
Middleton .....	71	90	98	130	119	141
Milton .....	388	483	512	327	236	343
New Durham .....	262	290	318	169	140	175
Rochester—Ward 1 .....	540	778	879	587	459	724
Rochester—Ward 2 .....	527	757	903	635	433	755
Rochester—Ward 3 .....	596	934	972	773	592	876
Rochester—Ward 4 .....	417	630	745	862	754	1,102
Rochester—Ward 5 .....	510	698	801	669	501	730
Rollinsford .....	277	250	299	554	553	541
Somersworth—Ward 1 .....	240	249	264	502	396	445
Somersworth—Ward 2 .....	198	214	290	463	435	418
Somersworth—Ward 3 .....	190	205	282	473	436	420
Somersworth—Ward 4 .....	213	211	316	523	532	486
Somersworth—Ward 5 .....	126	129	169	428	399	402
Strafford .....	370	425	466	251	216	249
Totals .....	11,784	12,505	14,615	16,151	14,725	14,825

GENERAL ELECTION SULLIVAN County	Sheriff		Attorney		Treasurer		Register of Deeds		Register of Probate	
	<i>Potter, Jr., r</i>	<i>Larame, d</i>	<i>Tenney, II, r</i>	<i>Tenney, II, d</i>	<i>Lovely, Sr., r</i>	<i>Lovely, Sr., d</i>	<i>Austin, r</i>	<i>Menard, d</i>	<i>MacWilliams, r</i>	<i>Spanos, d</i>
	Acworth .....	178	96	180	80	177	81	174	95	177
Charlestown .....	743	905	847	698	821	669	849	678	855	687
Claremont—Ward 1 .....	444	569	968	-	953	-	467	487	472	507
Claremont—Ward 2 .....	1,234	1,266	2,346	-	2,282	-	1,292	1,083	1,213	1,198
Claremont—Ward 3 .....	574	955	560	886	521	866	605	820	615	847
Cornish .....	358	290	346	268	376	263	347	275	350	323
Croydon .....	139	53	134	39	136	43	125	59	106	88
Goshen .....	132	111	120	114	119	117	155	85	113	139
Grantham .....	284	111	278	98	277	98	265	120	234	166
I angdon .....	109	89	128	62	125	59	127	55	127	52
I empster .....	205	99	281	-	292	-	194	98	186	119
Newport .....	1,463	819	1,295	785	1,320	846	1,322	856	848	1,399
Plainfield .....	352	252	354	238	345	241	336	265	278	331
Springfield .....	182	54	174	51	176	53	178	51	164	67
Sunapee .....	988	298	908	286	917	297	1,066	202	827	460
Unity .....	168	149	164	123	158	127	172	128	152	149
Washington .....	191	54	185	59	189	54	173	64	172	79*
Totals .....	7,744	6,170	9,268	3,787	9,144	3,814	7,847	5,401	6,889	6,713

GENERAL ELECTION SULLIVAN County	COUNTY COMMISSIONERS					
	1st District		2nd District		3rd District	
	<i>Swinyer, r</i>	<i>Swinyer, d</i>	<i>Woodhull, r</i>	<i>Irwin, d</i>	<i>Olden, r</i>	<i>Olden, d</i>
Acworth .....	245	-	169	99	262	-
Charlestown .....	816	673	721	794	853	714
Claremont—Ward 1 .....	942	-	427	452	924	-
Claremont—Ward 2 .....	2,283	-	1,108	1,291	2,281	-
Claremont—Ward 3 .....	520	874	553	886	531	865
Cornish .....	342	268	316	314	343	266
Croydon .....	121	37	148	42	128	38
Goshen .....	116	109	119	120	114	113
Grantham .....	270	102	264	123	272	98
I angdon .....	124	53	123	54	135	56
I empster .....	270	-	193	110	279	-
Newport .....	1,250	869	1,369	894	1,162	873
Plainfield .....	335	257	310	284	341	247
Springfield .....	166	49	167	57	161	52
Sunapee .....	893	292	880	390	884	296
Unity .....	-	276	139	154	278	-
Washington .....	173	59	168	66	172	59
Totals .....	8,866	3,918	7,174	6,130	9,120	3,677

## Constitutional Amendments

Questions submitted to the qualified voters of New Hampshire, November 4, 1980, together with the votes on each question:

RSA 663:3 requires that all questions relating to constitutional amendments shall include the vote of the General Court or the Constitutional Convention when recorded. Questions 1 through 3 were passed by voice vote.

(Questions Relating to Constitutional Amendments Proposed by the Convention to Revise the Constitution.)

1. Are you in favor of amending the Constitution so that references in the bill of rights to "men", "man" and "man's" are changed to "people", "person" and "person's", respectively?

Yes 201,251                      No 123,901

2. Are you in favor of amending the Constitution by removing certain obsolete provisions and rewriting them as follows:

- (a) In Article 27, Part First, to allow "civil authorities" rather than "civil magistrates" to quarter troops in homes in times of war, subject to the control of the legislature?
- (b) In Article 43, Part Second, to eliminate "infectious distemper" as a reason for the governor to convene the legislature at a different place?
- (c) In Article 95, Part Second, to provide that all full-time, active duty members of the armed services shall be ineligible to be governor, governor's councilor, state senator or state representative and removing the provision that military officers receiving compensation for military service shall be ineligible for those offices?

Yes 205,432                      No 98,732

3. Are you in favor of amending the Constitution to repeal Article 99 of Part Second which contains procedures for amending the Constitution now covered by Article 100 and to incorporate in Article 100 the existing provision in Article 99 for approval of constitutional amendments by two-thirds of the qualified voters present and voting on the subject?

Yes 189,321                      No 80,588

4. Are you in favor of amending the Constitution to require all proposed constitutional amendments to be submitted to the voters at the next biennial November election following their proposal?

(Passed by the N.H. House, 332 Yes 3 No, passed State Senate, 23 Yes 0 No.)

Yes 261,660                      No 40,899

5. Are you in favor of amending the Constitution to require a three-fifths vote by the entire membership of the constitutional convention to propose constitutional amendments?

(Passed by the N.H. House, 319 Yes 20 No, passed State Senate, 23 Yes 0 No.)

Yes 249,284                      No 6,524

GENERAL ELECTION SUMMARY BY COUNTIES	CONSTITUTIONAL AMENDMENTS									
	Question #1		Question #2		Question #3		Question #4		Question #5	
	Yes	No	Yes	No	Yes	No	Yes	No	Yes	No
Belknap .....	10,174	6,614	10,710	4,968	9,833	4,204	13,659	2,065	13,175	2,606
Carroll .....	8,025	5,188	8,255	3,977	7,937	3,069	10,754	1,595	10,395	1,879
Cheshire .....	14,267	8,173	15,167	6,264	13,976	4,934	18,798	2,630	18,032	3,244
Coos .....	7,711	4,467	7,146	4,094	6,781	3,305	9,140	1,873	8,677	2,312
Grafton .....	15,803	8,394	15,844	6,547	14,735	5,177	19,722	2,708	18,848	3,387
Hillsborough .....	51,192	37,252	54,372	27,632	49,929	23,515	70,243	12,248	66,410	15,508
Merrimack .....	22,885	14,075	23,671	10,708	22,136	8,859	30,248	4,245	28,863	5,371
Rockingham .....	43,892	25,573	43,052	22,299	39,085	17,613	55,694	8,237	53,065	10,688
Strafford .....	19,007	9,480	19,169	8,438	17,269	6,767	22,945	3,742	21,752	4,626
Sullivan .....	8,295	4,685	8,046	3,805	7,640	3,145	10,457	1,631	10,067	1,982
Totals .....	201,251	123,901	205,432	98,732	189,321	80,588	261,660	40,974	249,284	51,603

GENERAL ELECTION BELKNAP County	CONSTITUTIONAL AMENDMENTS									
	Question #1		Question #2		Question #3		Question #4		Question #5	
	Yes	No	Yes	No	Yes	No	Yes	No	Yes	No
Alton .....	737	539	751	452	702	397	1,019	192	988	236
Barnstead .....	498	415	506	353	458	299	695	154	662	184
Belmont .....	844	562	847	455	779	392	1,100	209	1,057	254
Center Harbor .....	232	130	274	71	248	61	315	34	311	39
Gilford .....	1,408	993	1,679	570	1,460	558	2,053	264	2,020	353
Gilmanton .....	490	334	505	273	444	239	660	115	619	154
Laconia—Ward 1 .....	500	312	523	229	506	163	685	69	664	92
Laconia—Ward 2 .....	528	282	487	251	452	193	645	88	611	114
Laconia—Ward 3 .....	688	385	683	293	628	248	855	135	819	170
Laconia—Ward 4 .....	463	272	475	221	457	176	600	89	580	114
Laconia—Ward 5 .....	423	263	378	240	344	204	509	113	487	139
Laconia—Ward 6 .....	718	497	779	351	701	318	975	154	958	172
Meredith .....	1,183	717	1,305	504	1,243	394	1,611	192	1,561	242
New Hampton .....	341	223	368	160	329	134	455	65	441	80
Sanbornton .....	437	248	451	185	414	147	560	69	526	96
Tilton .....	684	442	699	360	668	281	922	123	871	167
Totals .....	10,174	6,614	10,710	4,968	9,833	4,204	13,659	2,065	13,175	2,606

GENERAL ELECTION	CONSTITUTIONAL AMENDMENTS											
	CARROLL County		Question #1		Question #2		Question #3		Question #4		Question #5	
	Yes	No	Yes	No	Yes	No	Yes	No	Yes	No	Yes	No
Albany .....	85	54	86	44	76	38	116	18	107	22		
Bartlett .....	550	318	544	233	582	159	725	88	683	123		
Brookfield .....	142	107	151	90	147	73	185	52	191	51		
Chatham .....	52	22	42	24	42	14	61	6	58	9		
Conway .....	1,618	1,106	1,508	929	1,551	636	2,141	347	2,086	388		
Eaton .....	111	45	111	38	108	31	128	21	127	20		
Effingham .....	156	63	156	93	149	70	209	35	195	53		
Freedom .....	250	160	262	130	246	111	335	44	341	56		
Hart's Location .....	6	7	7	4	7	4	8	3	7	4		
Hale's Location .....	-	-	-	-	-	-	-	-	-	-		
Jackson .....	221	118	229	81	221	60	295	25	285	36		
Madison .....	310	210	344	155	330	120	442	64	435	73		
Moultonborough .....	817	570	928	386	839	347	1,178	146	1,126	188		
Ossipee .....	527	347	529	287	487	230	711	131	676	145		
Sandwich .....	366	213	408	142	363	116	489	62	478	69		
Tamworth .....	498	310	509	235	484	172	657	89	637	107		
Tuftonboro .....	500	368	557	249	535	193	720	88	712	104		
Wakefield .....	600	422	604	333	540	297	752	172	740	185		
Wolfeboro .....	1,216	748	1,280	524	1,230	398	1,602	204	1,511	246		
Totals .....	8,025	5,188	8,255	3,977	7,937	3,069	10,754	1,595	10,395	1,879		

GENERAL ELECTION	CONSTITUTIONAL AMENDMENTS											
	CHESHIRE County		Question #1		Question #2		Question #3		Question #4		Question #5	
	Yes	No	Yes	No	Yes	No	Yes	No	Yes	No	Yes	No
Alstead .....	385	174	380	132	336	106	449	58	441	74		
Chesterfield .....	705	369	722	278	672	213	878	127	879	122		
Dublin .....	437	229	494	124	429	120	569	57	540	76		
Fitzwilliam .....	447	229	420	149	409	144	546	84	525	99		
Gilsun .....	166	89	162	76	138	65	195	38	199	37		
Harrisville .....	236	118	231	86	214	70	283	37	273	50		
Hinsdale .....	719	339	664	339	628	252	807	169	802	182		
Jaffrey .....	1,094	623	1,115	509	1,000	401	1,435	177	1,376	232		
Keene—Ward 1 .....	797	363	817	355	796	260	1,043	123	990	173		
Keene—Ward 2 .....	527	434	821	343	770	276	1,008	154	974	183		
Keene—Ward 3 .....	781	449	894	331	829	254	1,081	136	930	188		
Keene—Ward 4 .....	1,514	906	1,643	650	1,570	486	2,030	244	2,036	298		
Keene—Ward 5 .....	1,148	651	1,205	457	1,106	361	1,463	181	1,394	235		
Marlborough .....	409	257	553	175	499	147	643	76	611	95		
Marlow .....	156	57	133	58	113	59	169	27	159	34		
Nelson .....	144	77	134	70	123	58	184	23	171	31		
Richmond .....	130	85	154	51	144	42	168	33	167	36		
Rindge .....	553	384	596	279	576	228	787	108	738	152		
Roxbury .....	45	30	43	31	42	21	55	15	55	14		
Stoddard .....	187	92	186	85	82	54	254	22	232	37		
Sullivan .....	135	84	136	75	124	60	172	32	159	45		
Surry .....	189	108	194	77	172	74	231	42	218	55		
Swanzy .....	1,137	766	1,241	531	1,164	426	1,533	217	1,462	282		
Troy .....	431	263	417	209	395	177	535	98	526	106		
Walpole .....	886	446	894	352	768	234	1,140	149	1,048	176		
Westmoreland .....	358	185	384	125	363	97	476	37	463	50		
Winchester .....	551	366	534	317	514	249	664	166	664	182		
Totals .....	14,267	8,173	15,167	6,264	13,976	4,934	18,798	2,630	18,032	3,244		

GENERAL ELECTION	CONSTITUTIONAL AMENDMENTS											
	COOS County		Question #1		Question #2		Question #3		Question #4		Question #5	
	Yes	No	Yes	No	Yes	No	Yes	No	Yes	No	Yes	No
Atkinson and Gil. Ac. Gt	-	-	-	-	-	-	-	-	-	-	-	-
Bean's Grant	-	-	-	-	-	-	-	-	-	-	-	-
Bean's Purchase	-	-	-	-	-	-	-	-	-	-	-	-
Berlin—Ward 1	739	326	655	338	610	282	724	150	698	178		
Berlin—Ward 2	723	351	604	338	624	254	835	122	811	175		
Berlin—Ward 3	969	494	868	494	877	348	1,119	208	1,074	269		
Berlin—Ward 4	591	322	505	352	488	280	650	174	627	215		
Cambridge	3	-	2	-	1	1	2	-	2	-		
Carroll	169	108	160	96	150	80	212	41	204	57		
Chandler's Purchase	-	-	-	-	-	-	-	-	-	-		
Clarksville	52	41	55	32	48	27	70	17	69	17		
Colebrook	441	283	449	220	425	172	591	84	570	112		
Columbia	102	58	92	60	92	36	115	29	114	32		
Crawford's Purchase	-	-	-	-	-	-	-	-	-	-		
Cutt's Grant	-	-	-	-	-	-	-	-	-	-		
Dalton	240	77	139	60	125	56	179	21	169	30		
Dix's Grant	-	-	-	-	-	-	-	-	-	-		
Dixville	10	13	13	9	11	10	14	8	11	10		
Dummer	56	48	56	43	49	46	76	27	72	29		
Errol	68	52	62	49	68	32	93	19	92	24		
Erving's Grant or Loc.	-	-	-	-	-	-	-	-	-	-		
Gorham	665	430	629	389	564	336	808	201	774	229		
Green's Grant	1	-	-	1	-	1	1	-	1	-		
Hadley's Purchase	-	-	-	-	-	-	-	-	-	-		
Jefferson	206	142	221	120	220	77	290	42	287	54		
Kilkenny	-	-	-	-	-	-	-	-	-	-		
Lancaster	656	414	691	319	624	275	861	138	765	149		
Low and Burbank's Grant	-	-	-	-	-	-	-	-	-	-		
Martin's Location	-	-	-	-	-	-	-	-	-	-		
Milan	206	185	213	149	178	141	281	82	255	102		
Millsfield	8	1	6	3	8	1	9	0	8	1		
Northumberland	586	358	528	354	488	310	710	169	647	217		
Odell	-	-	-	-	-	-	-	-	-	-		
Pinkham's Grant	3	1	2	2	3	1	4	0	2	2		
Pittsburg	196	144	184	120	166	99	228	75	219	84		
Randolph	100	75	117	49	110	41	149	16	135	30		
Sargent's Purchase	-	-	-	-	-	-	-	-	-	-		
Second College Grant	-	-	-	-	-	-	-	-	-	-		
Shelburne	99	64	98	51	86	42	134	16	129	20		
Stark	96	69	81	74	85	54	123	35	118	41		
Stewartstown	142	80	139	84	122	73	164	45	152	52		
Stratford	171	85	140	97	142	72	192	42	186	48		
Success	-	-	-	-	-	-	-	-	-	-		
Thompson and Mes's Pur	-	1	1	-	-	1	-	1	1	-		
Wentworth's Location	7	9	12	4	11	6	14	3	12	4		
Whitefield	406	236	424	187	406	151	492	108	473	131		
Totals	7,711	4,467	7,146	4,094	6,781	3,305	9,140	1,873	8,677	2,312		

GENERAL ELECTION	CONSTITUTIONAL AMENDMENTS											
	GRAFTON County		Question #1		Question #2		Question #3		Question #4		Question #5	
	Yes	No	Yes	No	Yes	No	Yes	No	Yes	No	Yes	No
Alexandria	160	118	167	84	150	76	218	38	194	56		
Ashland	376	286	395	236	363	201	524	112	512	125		
Bath	185	107	185	91	173	70	241	36	223	52		
Benton	35	22	32	19	27	15	39	13	45	9		
Bethlehem	421	247	419	197	405	152	543	73	516	96		
Bridgewater	166	105	164	80	148	69	214	39	208	42		
Bristol	562	357	570	285	559	228	763	108	676	130		
Campton	429	248	422	213	409	166	543	89	532	103		
Canaan	575	314	575	262	515	182	693	135	666	167		
Dorchester	66	32	55	33	47	32	73	18	69	22		
Easton	58	30	57	22	52	11	78	5	74	7		
Ellsworth	21	10	24	5	17	8	27	1	26	3		
Enfield	723	346	691	309	634	240	861	116	824	143		
Franconia	291	120	298	85	279	61	344	36	333	46		
Grafton	175	91	157	88	142	74	216	33	204	41		
Groton	68	46	55	42	53	33	82	17	76	26		
Hanover	2,342	773	2,443	466	2,202	339	2,716	170	2,597	243		
Haverhill	712	507	732	394	733	311	991	156	956	201		
Hebron	113	74	130	45	109	46	160	16	152	21		
Holderness	442	255	447	199	395	166	565	88	534	110		
Landaff	56	45	63	33	57	31	77	16	81	15		
Lebanon—Ward 1	1,130	433	1,111	316	994	263	1,307	132	1,257	157		
Lebanon—Ward 2	727	256	633	258	614	187	822	88	794	108		
Lebanon—Ward 3	829	411	841	324	778	236	1,021	127	944	152		
Lincoln	300	190	284	170	275	212	389	57	379	74		
Lisbon	305	195	306	155	315	77	401	68	395	70		
Livermore	-	-	-	-	-	-	-	-	-	-		
Littleton	1,291	792	1,271	642	1,234	505	1,609	309	1,563	374		
Lyman	66	45	74	36	67	27	87	16	91	14		
Lyme	403	172	388	148	373	100	494	51	474	68		
Monroe	195	110	183	91	181	76	247	35	223	62		
Orange	75	33	72	29	65	25	88	15	89	17		
Orford	288	149	246	129	247	90	331	52	314	68		
Piermont	167	106	180	80	159	68	218	40	210	43		
Plymouth	801	536	878	355	800	291	1,084	154	1,024	208		
Rumney	262	224	278	164	234	141	371	64	364	75		
Sugar Hill	153	75	180	38	165	31	189	23	184	28		
Thornton	256	187	269	145	225	129	350	57	323	86		
Warren	145	104	140	84	135	65	189	34	187	42		
Waterville Valley	80	26	79	19	82	9	93	5	89	9		
Wentworth	131	85	134	67	124	48	172	26	165	28		
Woodstock	224	132	216	109	199	86	292	40	281	46		
Totals	15,803	8,394	15,844	6,547	14,735	5,177	19,722	2,708	18,848	3,387		

GENERAL ELECTION HILLSBOROUGH County	CONSTITUTIONAL AMENDMENTS									
	Question #1		Question #2		Question #3		Question #4		Question #5	
	Yes	No	Yes	No	Yes	No	Yes	No	Yes	No
Amherst .....	2,158	1,442	2,415	919	2,145	806	3,107	327	2,752	474
Antrim .....	463	256	463	206	448	156	590	80	575	94
Bedford .....	2,550	1,923	2,924	1,315	2,677	1,131	3,707	507	3,588	629
Bennington.....	201	110	186	106	177	90	254	43	244	51
Brookline.....	434	291	427	244	379	213	567	102	535	134
Deering.....	256	168	274	125	260	102	343	53	325	72
Francestown.....	301	178	344	112	311	97	418	41	397	54
Goffstown.....	2,396	1,863	2,489	1,489	2,292	1,275	3,365	626	3,204	778
Greenfield.....	257	156	254	116	234	107	335	48	316	64
Greenville.....	382	231	332	207	288	182	451	86	432	112
Hancock.....	511	273	576	164	533	125	684	53	653	80
Hillsborough.....	832	422	833	346	802	254	1,052	130	1,030	155
Hollis.....	1,279	789	1,473	479	1,309	425	1,750	186	1,671	507
Hudson.....	2,624	2,078	2,833	1,766	2,644	1,464	4,181	569	3,893	760
Litchfield.....	831	569	857	453	776	386	1,169	164	1,086	228
Lyndeborough.....	266	215	293	170	291	133	407	59	399	74
Manchester—Ward 1.....	1,888	1,454	2,310	867	2,170	794	2,716	486	2,633	552
Manchester—Ward 2.....	1,280	1,194	1,625	692	1,463	647	1,942	360	1,853	434
Manchester—Ward 3.....	632	500	667	371	647	299	895	151	845	198
Manchester—Ward 4.....	712	593	865	455	835	382	1,154	170	1,074	226
Manchester—Ward 5.....	665	533	685	438	661	348	967	164	813	217
Manchester—Ward 6.....	1,186	1,177	1,373	846	1,325	723	1,778	424	1,690	523
Manchester—Ward 7.....	833	698	811	510	771	423	1,099	202	1,018	277
Manchester—Ward 8.....	1,040	1,024	1,192	706	1,099	631	1,561	333	1,495	389
Manchester—Ward 9.....	997	910	1,062	696	1,001	604	1,424	316	1,336	403
Manchester—Ward 10.....	921	980	1,073	709	1,033	591	1,430	338	1,372	388
Manchester—Ward 11.....	648	581	655	470	653	353	900	199	843	260
Manchester—Ward 12.....	1,168	946	1,252	755	1,170	645	1,615	359	1,532	442
Mason.....	196	133	207	112	183	99	278	49	250	66
Merrimack.....	3,229	2,177	3,394	1,691	3,084	1,450	4,507	592	4,217	829
Milford.....	1,775	1,294	1,925	963	1,823	765	2,585	343	2,434	457
Mont Vernon.....	364	241	386	175	341	152	513	60	478	97
Nashua—Ward 1.....	1,902	1,408	2,077	968	2,019	855	2,568	565	2,443	644
Nashua—Ward 2.....	1,374	911	1,404	672	1,361	597	1,721	359	1,632	426
Nashua—Ward 3.....	869	626	911	370	859	408	1,107	253	1,047	303
Nashua—Ward 4.....	696	443	640	372	651	289	840	170	781	219
Nashua—Ward 5.....	1,118	754	1,061	593	1,069	510	1,317	352	1,263	389
Nashua—Ward 6.....	1,118	780	1,056	633	1,065	509	1,330	403	1,291	413
Nashua—Ward 7.....	786	539	759	474	758	393	955	256	914	284
Nashua—Ward 8.....	2,231	1,473	2,326	1,072	2,290	919	2,819	601	2,666	721
Nashua—Ward 9.....	1,426	980	1,472	707	1,449	598	1,806	381	1,700	458
New Boston.....	521	346	572	254	514	235	711	120	675	199
New Ipswich.....	484	442	505	356	477	266	709	162	665	210
Pelham.....	1,819	1,212	1,640	1,136	1,464	934	2,330	446	2,259	509
Peterborough.....	1,752	815	1,653	480	498	408	1,944	184	1,880	242
Sharon.....	65	30	65	29	60	22	77	10	67	19
Temple.....	259	125	221	91	198	76	276	41	265	40
Weare.....	726	519	768	401	706	359	994	186	948	230
Wilton.....	747	433	768	333	671	268	964	130	911	167
Windsor.....	24	17	19	18	15	17	31	9	26	11
Totals.....	51,192	37,252	54,372	27,632	49,929	23,515	70,243	12,248	66,410	15,508

GENERAL ELECTION	CONSTITUTIONAL AMENDMENTS									
	Question #1		Question #2		Question #3		Question #4		Question #5	
	Yes	No	Yes	No	Yes	No	Yes	No	Yes	No
MERRIMACK County										
Allentown.....	856	510	787	478	701	405	1,064	201	993	263
Andover.....	424	245	469	167	423	129	554	70	539	83
Boscawen.....	652	357	612	336	549	287	779	155	762	190
Bow.....	1,149	779	1,269	559	1,133	484	1,397	204	1,547	261
Bradford.....	332	239	393	153	347	137	501	49	469	75
Canterbury.....	448	196	453	159	389	140	550	62	539	69
Chichester.....	242	142	238	199	219	168	459	85	439	105
Concord—Ward 1.	816	543	833	380	812	335	1,078	164	1,016	191
Concord—Ward 2.	1,120	671	1,150	467	1,108	368	1,462	171	1,379	231
Concord—Ward 3.	633	387	719	209	674	171	840	84	786	121
Concord—Ward 4.	809	462	840	307	789	254	1,028	118	968	151
Concord—Ward 5.	580	243	571	188	541	142	673	62	625	108
Concord—Ward 6.	634	358	607	268	564	227	772	88	722	118
Concord—Ward 7.	1,057	599	1,138	372	1,094	307	1,375	138	1,307	168
Concord—Ward 8.	1,148	700	1,174	481	1,127	409	1,517	171	1,395	237
Danbury.....	156	123	180	86	159	72	218	38	224	37
Dunbarton.....	312	255	353	195	326	157	446	92	431	105
Epsom.....	543	426	597	336	564	279	791	141	772	161
Franklin—Ward 1.	532	353	523	293	520	207	682	125	659	145
Franklin—Ward 2.	480	321	512	233	474	194	644	99	619	124
Franklin—Ward 3.	577	395	596	312	581	233	770	125	747	151
Henniker.....	844	351	802	304	728	253	1,015	110	940	162
Hill.....	197	105	191	92	165	77	237	40	224	51
Hooksett.....	1,668	1,151	1,528	961	1,614	767	2,291	354	2,144	452
Hopkinton.....	1,227	774	1,422	509	1,279	412	1,769	169	1,692	237
Loudon.....	510	362	512	312	493	266	708	119	672	151
Newbury.....	273	194	298	148	274	125	379	66	371	76
New London.....	707	512	917	286	848	237	1,136	91	1,080	139
Northfield.....	545	388	585	313	534	281	745	134	694	176
Pembroke.....	1,199	715	1,181	593	1,092	475	1,537	257	1,501	309
Pittsfield.....	531	375	519	303	459	244	694	183	571	152
Salisbury.....	197	158	234	105	209	100	280	53	267	62
Sutton.....	360	174	361	139	318	131	454	52	418	79
Warner.....	550	331	577	245	526	207	728	101	700	127
Webster.....	266	77	290	135	280	114	367	56	360	69
Wilnot.....	241	104	240	85	223	65	308	18	291	35
Totals.....	22,885	14,075	23,671	10,708	22,136	8,859	30,248	4,245	28,863	5,371

GENERAL ELECTION ROCKINGHAM County	CONSTITUTIONAL AMENDMENTS									
	Question #1		Question #2		Question #3		Question #4		Question #5	
	Yes	No	Yes	No	Yes	No	Yes	No	Yes	No
Atkinson.....	1,177	722	1,232	1,521	1,104	455	1,601	188	1,488	287
Auburn.....	670	496	677	409	641	332	95	135	779	157
Brentwood.....	506	275	504	231	447	230	616	110	591	126
Candia.....	711	555	717	463	681	370	966	202	923	249
Chester.....	483	405	520	294	474	253	700	118	651	162
Danville.....	299	218	308	183	264	153	409	76	394	92
Deerfield.....	506	354	499	304	467	255	680	126	597	177
Derry.....	3,709	2,268	3,777	1,869	3,402	1,642	4,887	743	4,596	1,001
East Kingston.....	252	148	268	112	235	94	330	48	319	58
Epping.....	854	545	763	545	722	444	1,032	259	993	297
Exeter.....	2,363	1,308	2,299	1,004	2,242	827	2,839	504	2,643	542
Fremont.....	360	232	331	207	332	168	454	91	433	108
Greenland.....	730	310	714	264	677	210	878	101	854	124
Hampstead.....	1,055	680	1,059	528	973	405	1,455	158	1,364	243
Hampton.....	3,274	1,587	3,202	1,285	2,879	1,002	4,043	469	3,755	561
Hampton Falls.....	462	255	458	209	410	179	569	101	550	126
Kensington.....	432	232	396	231	338	200	521	104	485	132
Kingston.....	775	517	796	419	651	354	1,032	147	949	215
Londonderry.....	2,679	1,758	3,049	1,281	2,449	1,120	4,086	487	3,882	685
New Castle.....	324	176	357	108	327	94	411	50	396	60
Newfields.....	262	116	243	105	214	95	314	45	302	65
Newington.....	248	111	234	97	205	81	283	47	265	66
Newmarket.....	1,179	555	1,069	523	940	453	1,366	239	1,275	314
Newton.....	757	403	707	367	645	293	934	125	894	165
North Hampton.....	1,106	557	1,137	415	1,008	330	1,432	131	1,363	169
Northwood.....	594	369	581	329	536	264	760	149	715	185
Nottingham.....	497	291	478	266	465	195	649	95	604	123
Plaistow.....	1,288	738	1,256	610	1,127	544	1,618	241	1,579	282
Portsmouth—Ward 1.....	654	391	612	317	585	244	861	82	773	137
Portsmouth—Ward 2.....	735	345	684	282	614	219	879	96	808	127
Portsmouth—Ward 3.....	613	375	675	244	650	177	838	78	778	108
Portsmouth—Ward 4.....	957	594	952	500	856	371	1,201	182	1,126	223
Portsmouth—Ward 5.....	732	302	698	233	656	176	841	95	768	135
Portsmouth—Ward 6.....	440	230	367	217	373	154	504	81	461	107
Raymond.....	1,122	847	1,067	762	998	621	1,461	326	1,421	399
Rye.....	1,563	789	1,583	630	1,414	505	1,974	214	1,902	293
Salem.....	5,082	3,049	4,530	2,779	4,280	2,282	6,618	944	6,124	1,219
Sandown.....	543	290	533	245	478	213	682	93	644	128
Seabrook.....	1,310	813	1,163	775	1,055	625	1,613	329	1,546	488
South Hampton.....	244	109	230	99	195	94	282	43	273	51
Stratham.....	830	370	799	303	684	277	987	114	880	154
Windham.....	1,515	888	1,528	734	1,392	613	1,993	271	1,922	348
Totals.....	43,892	25,573	43,052	22,299	39,085	17,613	55,694	8,237	53,065	10,688

GENERAL ELECTION	CONSTITUTIONAL AMENDMENTS											
	STRAFFORD County		Question #1		Question #2		Question #3		Question #4		Question #5	
	Yes	No	Yes	No	Yes	No	Yes	No	Yes	No	Yes	No
Barrington .....	1,126	533	1,075	489	990	378	1,402	161	1,318	237		
Dover—Ward 1 .....	996	493	936	437	870	332	1,186	184	1,138	224		
Dover—Ward 2 .....	730	312	627	311	590	243	832	114	770	176		
Dover—Ward 3 .....	906	487	911	472	864	360	983	204	1,129	247		
Dover—Ward 4 .....	1,113	519	1,067	442	987	363	1,296	195	884	231		
Dover—Ward 5 .....	781	408	778	313	709	258	993	125	963	149		
Dover—Ward 6 .....	740	330	723	294	673	234	891	129	869	148		
Durham .....	2,120	1,028	2,900	634	2,058	445	2,757	193	2,507	340		
Farmington .....	872	527	791	514	767	428	1,064	247	1,015	300		
Lee .....	662	292	641	238	586	199	789	104	741	132		
Madbury .....	322	171	346	122	302	113	410	54	382	82		
Middleton .....	128	81	108	92	109	81	149	55	140	59		
Milton .....	425	296	457	309	440	229	631	127	598	161		
New Durham .....	347	154	323	145	299	110	419	49	389	75		
Rochester—Ward 1 .....	877	463	881	402	853	336	1,059	217	933	262		
Rochester—Ward 2 .....	894	510	870	424	859	338	1,078	215	1,047	248		
Rochester—Ward 3 .....	1,017	490	1,000	452	947	403	1,139	276	1,192	301		
Rochester—Ward 4 .....	1,048	457	1,012	451	1,001	364	1,212	228	1,209	237		
Rochester—Ward 5 .....	776	402	776	366	729	290	945	180	917	206		
Rollinsford .....	540	262	484	269	464	222	615	130	615	135		
Somersworth—Ward 1 .....	461	247	427	235	420	193	542	125	523	135		
Somersworth—Ward 2 .....	436	199	412	189	383	161	512	74	491	105		
Somersworth—Ward 3 .....	429	186	376	211	263	157	484	96	477	107		
Somersworth—Ward 4 .....	460	222	440	225	395	211	536	116	534	118		
Somersworth—Ward 5 .....	322	160	321	214	268	162	406	76	391	112		
Strafford .....	479	251	487	188	443	157	615	68	580	99		
Totals .....	19,007	9,480	19,169	8,438	17,269	6,767	22,945	3,742	21,752	4,626		

GENERAL ELECTION	CONSTITUTIONAL AMENDMENTS											
	SULLIVAN County		Question #1		Question #2		Question #3		Question #4		Question #5	
	Yes	No	Yes	No	Yes	No	Yes	No	Yes	No	Yes	No
Acworth .....	182	98	189	72	174	62	223	39	209	50		
Charlestown .....	1,050	504	916	480	886	390	1,217	197	1,176	237		
Claremont—Ward 1 .....	538	318	541	252	491	204	681	109	653	130		
Claremont—Ward 2 .....	1,529	744	1,538	629	1,415	501	1,915	234	1,862	286		
Claremont—Ward 3 .....	901	449	851	423	781	346	1,129	149	1,069	202		
Cornish .....	431	219	207	199	385	161	525	81	491	115		
Croydon .....	88	77	95	56	93	46	117	31	119	29		
Goshen .....	149	83	151	68	132	58	185	34	175	38		
Grantham .....	237	147	258	114	243	91	333	34	321	43		
Langdon .....	123	69	116	65	106	50	146	28	148	28		
Lempster .....	145	143	164	93	155	82	229	41	211	54		
Newport .....	1,197	878	1,220	636	1,174	537	1,572	309	1,520	363		
Plainfield .....	494	179	500	136	439	110	576	61	540	79		
Springfield .....	136	98	152	61	143	51	184	36	178	42		
Sunapee .....	741	470	804	340	706	301	1,001	149	993	169		
Unity .....		96	188	91	174	76	229	50	219	56		
Washington .....		113	156	90	143	79	195	49	183	61		
Totals .....		4,685	8,046	3,805	7,640	3,145	10,457	1,631	10,067	1,982		

# Governor's Proclamation

---

## State Of New Hampshire Executive Department

Concord, December 10, 1980

Be it known that I, Hugh J. Gallen, Governor of the State of New Hampshire, in obedience to the request of the Constitutional Convention holden at Concord, the second Wednesday of May, 1974, and the 1979 General Court, do hereby proclaim to the people of this State that the Constitution of New Hampshire is amended as provided for in Questions No. 2, 3, 4, and 5, which were submitted by said Constitutional Convention and the 1979 General Court, to the qualified voters of the State at the meetings held in the several towns, city wards, and places in this State, on the Tuesday next following the first Monday in November, 1980.

The alteration and amendments in said Constitution covered by these questions have been approved and adopted, and the Constitution is thus amended by the suffrages of more than two-thirds of the qualified voters present at the said meetings, and voting upon the said questions.

Given under my hand and the seal of said State, at the Council Chambers, this tenth day of December, A.D., 1980, and of the Independence of the United States of America, the two hundred and fifth.

Hugh J. Gallen  
Governor of New Hampshire

William M. Gardner  
Secretary of State

The following question was placed on the state general election ballot in those towns not having previously adopted the provisions of RSA 466:30-a (1979 Laws, Chapter 14):

"Shall we adopt the provisions of RSA 466:30-a which makes it unlawful for an owner of any dog licensed or unlicensed to allow said dog to run at large, except when accompanied by the owner or custodian, and when used for hunting, herding, supervised by competition and exhibition or training for such?"

---



---

DOG QUESTION

GENERAL ELECTION BELKNAP County	YES	NO	GENERAL ELECTION CARROLL County	YES	NO
Al. . . . .	735	402	Albany . . . . .	70	28
Barnstead . . . . .	224	162	Bartlett . . . . .	412	187
Belmont . . . . .	530	201	Brookfield . . . . .	128	71
Center Harbor . . . . .	179	64	Chatham . . . . .	33	20
Gilford . . . . .	1,463	634	Eaton . . . . .	62	41
Gilmanton . . . . .	172	193	Freedom . . . . .	199	71
Laconia—Ward 1 . . . . .	212	70	Hart's Location . . . . .	8	1
Laconia—Ward 2 . . . . .	303	72	Hale's Location . . . . .	-	-
Laconia—Ward 3 . . . . .	341	78	Jackson . . . . .	173	71
Laconia—Ward 4 . . . . .	246	71	Madison . . . . .	315	131
Laconia—Ward 5 . . . . .	229	54	Moultonborough . . . . .	713	277
Laconia—Ward 6 . . . . .	308	106	Tamworth . . . . .	410	161
Total Laconia . . . . .	1,639	451	Wakefield . . . . .	497	229
New Hampton . . . . .	122	82	Wolfeboro . . . . .	1,072	333
Sanbornton . . . . .	183	203			
Tilton . . . . .	370	158			

---

## DOG QUESTION

GENERAL ELECTION CHESHIRE County	YES	NO	GENERAL ELECTION COOS County	YES	NO
Alstead .....	128	88	Berlin—Ward 1 .....	387	84
Dublin .....	196	185	Berlin—Ward 2 .....	396	110
Fitzwilliam .....	209	118	Berlin—Ward 3 .....	494	119
Gilsum .....	71	44	Berlin—Ward 4 .....	346	82
Harrisville .....	118	98	Total Berlin .....	1,623	395
Hinsdale .....	339	123	Carroll .....	104	36
Jaffrey .....	715	274	Clarksville .....	24	24
Marlborough .....	264	128	Colebrook .....	265	149
Nelson .....	82	101	Columbia .....	54	26
Richmond .....	67	43	Dixville .....	3	16
Rindge .....	336	216	Dummer .....	29	26
Stoddard .....	85	51	Errol .....	41	23
Sullivan .....	42	54	Jefferson .....	186	144
Surry .....	74	23	Lancaster .....	405	176
Swanzy .....	569	297	Milan .....	143	65
Troy .....	199	94	Millsfield .....	2	5
Walpole .....	456	237	Northumberland .....	376	103
Winchester .....	233	114	Pittsburg .....	98	65
			Stark .....	89	57
			Stewartstown .....	67	54
			Stratford .....	65	39
			Whitefield .....	188	69

## DOG QUESTION

GENERAL ELECTION GRAFTON County	YES	NO	GENERAL ELECTION HILLSBOROUGH County	YES	NO
Bath .....	84	64	Antrim .....	247	112
Benton .....	38	19	Bedford .....	1,217	873
Bethlehem .....	205	93	Brookline .....	273	218
Bristol .....	380	114	Goffstown .....	1,642	742
Campton .....	168	106	Greenfield .....	133	124
Canaan .....	291	127	Litchfield .....	514	207
Easton .....	36	18	Lyndeborough .....	142	191
Ellsworth .....	8	17	Manchester—Ward 1 .....	2,353	773
Franconia .....	130	64	Manchester—Ward 2 .....	1,745	536
Groton .....	39	14	Manchester—Ward 3 .....	755	235
Hanover .....	1,031	664	Manchester—Ward 4 .....	997	311
Haverhill .....	420	151	Manchester—Ward 5 .....	900	242
Hebron .....	67	20	Manchester—Ward 6 .....	1,582	635
Landaff .....	23	22	Manchester—Ward 7 .....	1,023	317
Lebanon—Ward 1 .....	593	182	Manchester—Ward 8 .....	1,416	459
Lebanon—Ward 2 .....	346	95	Manchester—Ward 9 .....	1,334	474
Lebanon—Ward 3 .....	411	115	Manchester—Ward 10 .....	1,342	444
Total Lebanon .....	1,350	392	Manchester—Ward 11 .....	843	260
Lincoln .....	168	47	Manchester—Ward 12 .....	1,452	527
Lisbon .....	188	73	Total Manchester .....	15,742	5,213
Lyman .....	67	25	Mason .....	62	94
Lyme .....	160	102	Merrimack .....	2,130	690
Monroe .....	126	60	Milford .....	1,305	525
Orange .....	22	43	Mont Vernon .....	292	265
Orford .....	102	79	Nashua—Ward 1 .....	2,455	644
Piermont .....	138	114	Nashua—Ward 2 .....	1,493	453
Plymouth .....	436	174	Nashua—Ward 3 .....	1,039	347
Rumney .....	174	67	Nashua—Ward 4 .....	802	224
Sugar Hill .....	77	79	Nashua—Ward 5 .....	1,301	366
Warren .....	109	39	Nashua—Ward 6 .....	1,299	366
Waterville Valley .....	33	32	Nashua—Ward 7 .....	981	288
Wentworth .....	72	26	Nashua—Ward 8 .....	2,566	764
			Nashua—Ward 9 .....	1,703	507
			New Boston .....	180	229
			New Ipswich .....	227	313
			Peterborough .....	630	357
			Sharon .....	17	54
			Temple .....	70	88
			Weare .....	361	226
			Wilton .....	308	231
			Windsor .....	14	24

## DOG QUESTION

GENERAL ELECTION MERRIMACK County	YES	NO	GENERAL ELECTION ROCKINGHAM County	YES	NO
Allenstown.....	504	141	Atkinson.....	707	254
Bow.....	546	268	Auburn.....	400	188
Canterbury.....	228	290	Brentwood.....	199	243
Chichester.....	162	118	Candia.....	315	283
Concord—Ward 1.....	1,046	366	Chester.....	222	204
Concord—Ward 2.....	1,362	473	Danville.....	174	107
Concord—Ward 3.....	760	286	Deerfield.....	253	239
Concord—Ward 4.....	1,033	277	Derry.....	2,164	706
Concord—Ward 5.....	657	187	East Kingston.....	136	103
Concord—Ward 6.....	826	215	Epping.....	413	180
Concord—Ward 7.....	1,394	310	Fremont.....	168	85
Concord—Ward 8.....	1,513	404	Greenland.....	357	151
Total Concord.....	8,591	2,518	Hampton.....	4,039	968
Danbury.....	97	53	Hampton Falls.....	348	220
Dunbarton.....	180	113	Kensington.....	166	131
Franklin—Ward 1.....	265	91	Kingston.....	487	234
Franklin—Ward 2.....	229	78	Londonderry.....	2,020	695
Franklin—Ward 3.....	278	86	Newfields.....	195	83
Total Franklin.....	772	255	Newington.....	108	73
Henniker.....	408	240	Newmarket.....	466	191
Hopkinton.....	651	508	Nottingham.....	269	166
Loudon.....	235	187	Portsmouth—Ward 1.....	728	194
New London.....	456	323	Portsmouth—Ward 2.....	727	231
Northfield.....	240	149	Portsmouth—Ward 3.....	727	178
Pittsfield.....	307	116	Portsmouth—Ward 4.....	1,026	325
Salisbury.....	141	135	Portsmouth—Ward 5.....	583	221
Warner.....	379	203	Portsmouth—Ward 6.....	400	143
Webster.....	186	163	Total Portsmouth.....	4,191	1,292
Wilmot.....	123	58	Raymond.....	617	246
			Rye.....	646	362
			Salem.....	6,013	1,990
			Sandown.....	322	130
			South Hampton.....	74	77

## DOG QUESTION

GENERAL ELECTION STRAFFORD County	YES	NO	GENERAL ELECTION SULLIVAN County	YES	NO
	Barrington .....	858		331	Acworth .....
Dover—Ward 1 .....	1,036	264	Charlestown .....	688	201
Dover—Ward 2 .....	728	208	Claremont—Ward 1 .....	393	60
Dover—Ward 3 .....	892	265	Claremont—Ward 2 .....	729	202
Dover—Ward 4 .....	1,116	275	Claremont—Ward 3 .....	449	135
Dover—Ward 5 .....	991	305	Total Claremont .....	1,571	397
Dover—Ward 6 .....	764	193	Cornish .....	181	141
Total Dover .....	5,527	1,510	Goshen .....	65	48
Durham .....	1,092	522	Grantham .....	135	56
Lee .....	298	241	Langdon .....	56	41
Madbury .....	204	119	Newport .....	602	225
Rochester—Ward 1 .....	379	97	Plainfield .....	260	189
Rochester—Ward 2 .....	411	93	Springfield .....	81	48
Rochester—Ward 3 .....	443	110	Sunapee .....	335	191
Rochester—Ward 4 .....	414	92	Unity .....	80	63
Rochester—Ward 5 .....	350	95	Washington .....	97	98
Total Rochester .....	1,997	487			
Strafford .....	246	186			

STATE GENERAL ELECTION	STATE STORES (Liquor) (a)		BEVERAGES (Beer) (b)		WINES (c)	
	YES	NO	YES	NO	YES	NO
PIERMONT (Grafton County)	134	113	This question not on ballot for Piermont.		211	51
HANCOCK (Hillsborough County)	This question not on ballot for Hancock.		This question not on ballot for Hancock.		475	43
CANTERBURY (Merrimack County)	This question not on ballot for Canterbury.		This question not on ballot for Canterbury.		409	109
HAMPTON (Rockingham County)	3,911	1,066	4,044	1,003	4,103	939
WASHINGTON (Sullivan County)	This question not on ballot for Washington.		This question not on ballot for Washington.		138	52

## CANDIDATES FOR REPRESENTATIVE

The following list gives the names of candidates for Representatives to the General Court and the number of votes for each. The names of the persons elected are designated by asterisks.

### Belknap County

District No. 1 (Center Harbor, Meredith, New Hampton) (3)	
*George S. Lamprey, r & d, Center Harbor	2,570
*Marshall French, r, Meredith	2,102
*Earle D. Hardy, r, Meredith	1,923
William B. Anderson, d, Meredith	1,179
District No. 2 (Belmont, Gilford) (3)	
*Ralph W. Pearson, r, Gilford	2,680
*Marion C. Rich, r, Gilford	2,648
*Clifford W. Birch, r, Gilford	2,584
Alida I. Millham, d, Gilford	1,913
District No. 3 (Sanbornton, Tilton) (2)	
*Barbara B. Bowler, r & d, Tilton	1,888
*Kenneth A. Randall, r & d, Tilton	1,879
District No. 4 (Alton, Barnstead, Gilmanton) (2)	
*Jane F. Sanders, r, Alton	2,300
*Steven W. Rollins, r, Alton	1,880
Joseph F. Crowley, d, Gilmanton	1,263
James M. LaClair, Sr., d, Gilmanton	597
District No. 5 (Laconia-Wards 1, 3 and 6) (4)	
*David T. Whittemore, r & d, Laconia	2,552
*Barbara Zeckhausen, r & d, Laconia	2,455
*Michael C. Hanson, r & d, Laconia	2,386
*Robert G. Holbrook, r, Laconia	2,017
Charles L. Downs, Sr., d, Laconia	926
District No. 6 (Laconia-Wards 2, 4 and 5) (4)	
*Peter C. Hildreth, d & r, Laconia	1,990
*Christina M. O'Neill, r, Laconia	1,593
*Dennis R. Bolduc, d, Laconia	1,556
*Gary S. Dionne, d, Laconia	1,530
Ross P. Mayo, r, Laconia	965
Ethel MacKay, d, Laconia	883

### Carroll County

District No. 1 (Albany, Bartlett, Chatham, Hale's Location, Hart's Location, Jackson) (1)	
*Donalda K. Howard, r, Bartlett	1,216
District No. 2 (Conway, Eaton, Freedom) (3)	
*Howard C. Dickinson, Jr., r, Conway	2,224
*William R. Barringer, r, Conway	2,206
*Esther M. Davis, r, Conway	2,021
Elizabeth D. Murphy, d, Conway	1,638
Kenneth R. Hall, d, Conway	943
Helen E. Nute, d, Conway	892
District No. 3 (Madison, Moultonborough, Sandwich, Tamworth) (2)	
*Roger C. Heath, r & d, Sandwich	3,236
*Kenneth C. Smith, Sr., r & d, Moultonborough	2,953

District No. 4 (Tuftonboro, Wolfeboro) (2)	
*Kenneth J. MacDonald, r & d, Wolfeboro	2,767
*Russell C. Chase, r, Wolfeboro	2,501
Russell G. Claflin, d, Wolfeboro	492
District No. 5 (Brookfield, Effingham, Ossipee, Wakefield) (2)	
*Roderick Allen, r & d, Brookfield	2,451
*George D. Keller, r, Effingham	1,925

### Cheshire County

District No. 1 (Alstead, Surry, Walpole, Westmoreland) (3)	
*Robert L. Galloway, r & d, Walpole	2,759
*Jeffrey C. Miller, r & d, Walpole	2,742
*Robert W. Moore, Jr., r & d, Westmoreland	2,739
District No. 2 (Chesterfield) (1)	
*Terry Wiggin, d, Chesterfield	573
Robert C. Callahan, r, Chesterfield	565
District No. 3 (Hinsdale, Winchester) (3)	
*Patrick L. O'Connor, r, Hinsdale	1,240
*Elmer L. Johnson, r, Winchester	1,109
*Dennis S. Littky, d, Winchester	1,078
Elizabeth R. Ladd, r, Winchester	1,043
Arthur J. Boulter, d, Hinsdale	917
Adrienne C. Paduchak, d, Hinsdale	747
District No. 4 (Fitzwilliam, Richmond) (1)	
*Jesse F. Davis, r, Fitzwilliam	711
Altieri Farinoli, d, Fitzwilliam	229
District No. 5 (Swanzy) (2)	
*David M. Perry, r, Swanzy	1,191
*Margaret Ramsay, d, Swanzy	971
Peter M. Poanessa, r, Swanzy	899
Diane N. Delio, d, Swanzy	754
District No. 6 (Troy) (1)	
*William R. Matson, d, Troy	574
Gordon R. Davis, r, Troy	191
District No. 7 (Rindge) (1)	
*Jean T. White, r, Rindge	809
District No. 8 (Jaffrey) (2)	
*Frederick T. Ernst, r & d, Jaffrey	1,543
*Clayton H. Crane, r, Jaffrey	1,121
Wilfred W. Cournoyer, d, Jaffrey	905
District No. 9 (Marlborough, Roxbury) (1)	
*Irvin H. Gordon, r, Marlborough	713
District No. 10 (Dublin, Harrisville, Nelson) (1)	
*William A. Riley, d, Nelson	681
Leon M. Moody, r, Dublin	606
District No. 11 (Gilsum, Marlow, Stoddard, Sullivan) (1)	
*Daniel A. Eaton, d, Stoddard	633
Robert W. Rieseberg, r, Marlow	415
District No. 12 (Keene-Ward 1) (2)	
*Marilee Rouillard, d & r, Keene	999
*Margaret A. Lynch, d, Keene	874
John Thomas, r, Keene	609
District No. 13 (Keene-Ward 2) (2)	
*Delina R. Hickey, d & r, Keene	1,144

*Patricia T. Russell, d, Keene	989
Arthur O. Holliday, r, Keene	614
District No. 14 (Keene-Ward 3) (2)	
*Nancy J. Proctor, d & r, Keene	1,271
*William H. Kennedy, d & r, Keene	1,249
District No. 15 (Keene-Ward 4) (3)	
*Kendall W. Lane, r, Keene	1,404
*Robert H. Eisengrein, d, Keene	1,307
*Robert E. Barber, Jr., d, Keene	1,243
Floyd A. Kohl, r, Keene	1,102
Stuart V. Nims, d, Keene	1,091
Thelma F. Mather, r, Keene	1,048
District No. 16 (Keene-Ward 5) (2)	
*Nancy E. Baybutt, r, Keene	1,216
*Andrea A. Scranton, r, Keene	1,097
Paul G. Blacketor, d, Keene	744
Jon G. Bilodeau, d, Keene	544

### Coos County

District No. 1 (Atkinson & Gilmanton Ac. Grant, Clarksville, Colebrook, Columbia, Dix's Grant, Dixville, Errol, Millsfield, Pittsburg, Second College Grant, Stewartstown, Wentworth's Location) (3)	
*Marguerite H. Wiswell, r, Colebrook	1,636
*Colon Chappell, r, Pittsburg	1,557
*Bradley Haynes, r, Colebrook	1,439
Thomas M. Cullivan, d, Stewartstown	499
District No. 2 (Erving's Grant, Northumberland, Odell, Stratford) (2)	
*George A. Langley, III, d & r, Northumberland	1,281
*Josephine Mayhew, d & r, Northumberland	1,256
District No. 3 (Dalton, Lancaster) (2)	
*Lynn C. Horton, r & d, Lancaster	1,534
*Edward C. Willey, Jr., r & d, Lancaster	1,500
District No. 4 (Carroll, Jefferson, Kilkenny, Low & Burbank's Grant, Milan, Randolph, Stark, Whitefield) (2)	
*Phoebe A. Chardon, r, Jefferson	1,554
*Harold W. Burns, r, Whitefield	1,429
Dwight E. Merrill, d, Jefferson	651
John T. Campbell, d, Milan	628
District No. 5 (Bean's Grant, Bean's Purchase, Cambridge, Chandler's Purchase, Crawford's Purchase, Cutt's Grant, Dummer, Gorham, Green's Grant, Hadley's Purchase, Martin's Location, Pinkham's Grant, Sargent's Purchase, Shelburne, Success, Thompson & Meserve's Purchase) (2)	
*Otto H. Oleson, d & r, Gorham	1,617
*Lawrence J. Guay, d & r, Gorham	1,604
District No. 6 (Berlin-Ward 1) (2)	
*Norman A. Brideau, d & r, Berlin	1,331
Alcide E. Valliere, d, Berlin	953
District No. 7 (Berlin-Ward 2) (2)	
*Elmer H. York, d & r, Berlin	1,276
*Elmer A. Beaulac, d & r, Berlin	1,257
District No. 8 (Berlin—Ward 3) (2)	
*Catherine V. Brungot, r & d, Berlin	1,355
*George E. Lemire, d & r, Berlin	1,344

District No. 9 (Berlin—Ward 4) (2)	
*Richard E. Demers, d & r, Berlin	1,007
*Romeo J. Theriault, d, Berlin	831

### Grafton County

District No. 1 (Littleton) (3)	
*Kathleen W. Ward, r, Littleton	1,791
*Charles F. Armstrong, r, Littleton	1,437
*David W. Lynde, d, Littleton	1,005
Ira E. Allen, r, Littleton	976
Primo W. Ciotti, d, Littleton	812
Anthony D. Toney, d, Littleton	566
District No. 2 (Bath, Benton, Landaff, Lyman, Monroe) (1)	
*Nelson H. Chamberlin, r, Bath	820
District No. 3 (Bethlehem, Easton, Franconia) (1)	
*Anthony Pepitone, r & d, Bethlehem	1,014
District No. 4 (Lisbon, Sugar Hill) (1)	
*Fred W. Snell, r & d, Lisbon	786
District No. 5 (Ellsworth, Lincoln, Livermore, Rumney, Thornton, Waterville Valley, Woodstock) (2)	
*Betty Jo Taffe, r & d, Rumney	1,824
*W. Murray Clark, r, Lincoln	1,607
Lynn Chong, d, Rumney	461
District No. 6 (Haverhill, Piermont) (2)	
*Paul I. LaMott, r & d, Haverhill	1,580
*Ezra B. Mann, II, r & d, Haverhill	1,519
District No. 7 (Orford, Warren, Wentworth) (1)	
*Glyneta B. Thomson, r & d, Orford	731
District No. 8 (Canaan, Enfield, Lyme) (3)	
*C. Dana Christy, r & d, Canaan	2,481
*John B. Hammond, r, Canaan	1,861
*Myrl R. Eaton, r, Enfield	1,851
District No. 9 (Ashland, Campton, Holderness) (2)	
*Harold V. Buckman, r, Ashland	1,376
*Giles Low, II, r, Campton	1,371
Katherine J. Harriman, d, Ashland	806
Elliot Maggin, d, Campton	606
District No. 10 (Alexandria, Bridgewater, Dorchester, Grafton, Groton, Hebron, Orange) (1)	
*Francis C. Seely, r, Bridgewater	1,100
District No. 11 (Plymouth) (2)	
*William J. Driscoll, r, Plymouth	988
*Neil McIver, r, Plymouth	965
Robert J. Crowley, d, Plymouth	545
District No. 12 (Bristol) (1)	
*Bruce C. Rounds, r & d, Bristol	961
District No. 13 (Hanover) (4)	
*Mary P. Chambers, d, Hanover	1,993
*Marion L. Copenhaver, d, Hanover	1,990
*Elizabeth L. Crory, d, Hanover	1,923
*Michael B. King, d, Hanover	1,689
Gerard J. Zeiller, r, Hanover	1,171
Edgar T. Mead, r, Hanover	1,130
Emily M. Mead, r, Hanover	1,110

Philip G. Krueger, r, Hanover	1,096
District No. 14 (Lebanon-Wards 1, 2 and 3) (5)	
*Mark E. Melendy, r & d, Lebanon	3,538
*Lorine M. Walter, r & d, Lebanon	3,325
*James L. Logan, r, Lebanon	2,531
*Roger S. Wood, r, Lebanon	2,470
*Stanley E. Mansfield, r, Lebanon	2,226
Clifton C. Below, d, Lebanon	1,614

### Hillsborough County

District No. 1 (Antrim, Bennington, Deering, Hillsborough, Windsor) (3)	
*Leigh D. Bosse, r, Hillsborough	2,113
*Joseph M. Eaton, Sr., r, Hillsborough	2,001
*Howard S. Humphrey, Sr., r, Antrim	1,796
Steven L. Hahn, d, Hillsborough	824
Steven R. Fowle, d, Hillsborough	817
Richard D. Delay, Sr., d, Bennington	660
District No. 2 (Greenfield, Hancock) (1)	
*Richard E. Amidon, r, Hancock	830
Robert C. Geisel, Jr., d, Greenfield	368
District No. 3 (Peterborough) (2)	
*Fred E. Murray, r, Peterborough	1,811
*Alton H. Stone, r, Peterborough	1,695
Nancy Salmon, d, Peterborough	751
District No. 4 (New Ipswich) (1)	
*William A. Russell, r & d, New Ipswich	884
District No. 5 (Greenville, Lyndeborough, Sharon, Temple, Wilton) (3)	
*Philip C. Heald, Jr., r & d, Wilton	2,613
*Howard F. Mason, r & d, Wilton	2,442
*Clyde S. Eaton, r, Greenville	1,789
District No. 6 (Francestown, New Boston) (1)	
*Roland A. Sallada, r & d, New Boston	1,263
District No. 7 (Weare) (1)	
*James B. Craig, r & d, Weare	1,251
District No. 8 (Goffstown) (5)	
*Aime H. Paradis, r, Goffstown	2,463
*Robert W. Wheeler, d, Goffstown	2,315
*Holly Abrams, d, Goffstown	2,299
*Alice Tirrell Knight, r, Goffstown	2,231
*Milton Meyers, r, Goffstown	2,188
Arnold B. Perkins, r, Goffstown	2,170
Elmer B. Nickerson, r, Goffstown	2,159
Edward H. Moquin, d, Goffstown	2,046
Libert L. Sousa, d, Goffstown	1,747
Clarence A. Blais, d, Goffstown	1,630
District No. 9 (Bedford) (3)	
*Anna S. Van Loan, r & d, Bedford	3,844
*Jean H. Duffett, r, Bedford	2,957
*Marjorie Y. Peters, r, Bedford	2,939
Robert Montgomery, d, Bedford	1,639
Joseph Bowe, d, Bedford	1,257
District No. 10 (Amherst, Mont Vernon) (3)	
*Joanne C. Head, r & d, Amherst	4,167
*M. Arnold Wight, Jr., r & d, Amherst	3,971

*B. P. Smith, r, Amherst	3,389
District No. 11 (Mason, Milford) (4)	
*Joseph M. Silva, r, Milford	2,914
*Emma B. Wheeler, r, Milford	2,839
*Salvatore P. Grasso, r, Milford	2,767
*Kenneth T. Wheeler, r, Milford	2,745
John Meehan, Sr., d, Milford	1,115
District No. 12 (Brookline, Hollis) (2)	
*Betty B. Hall, r & d, Brookline	2,527
*Eliot B. Ware, Jr., r, Hollis	2,098
District No. 13 (Litchfield, Merrimack) (5)	
*Minnie F. Carswell, r, Merrimack	3,711
*Guy R. Granger, Jr., r, Merrimack	3,460
*Frederick G. Ahrens, r, Merrimack	3,439
*Nancy C. Hendrick, d, Litchfield	3,353
*Harold Watson, r, Merrimack	2,914
Harry W. Lamont, r, Merrimack	2,646
Frederick W. Moriarty, d, Merrimack	2,431
Christopher H. Lee, d, Merrimack	2,365
Brenda E. Grady, d, Merrimack	1,972
Donna J. Hardiman, d, Merrimack	1,882
District No. 14 (Hudson) (6)	
*John P. Lawrence, r, Hudson	2,872
*Leonard A. Smith, r, Hudson	2,858
*G. Philip Rodgers, r, Hudson	2,550
*Juanita E. Kashulines, r, Hudson	2,526
*George H. Baker, Sr., d, Hudson	2,508
*Richard E. Dolbec, r, Hudson	2,475
George A. Arris, r, Hudson	2,375
Francene Parkhurst, d, Hudson	2,200
Sandra L. LeVasseur, d, Hudson	2,104
Kevin P. Riley, d, Hudson	1,787
Charles W. Kierstead, d, Hudson	1,658
Raymond J. LaBrecque, d, Hudson	1,453
John M. Bednar, ind, Hudson	1,082
Raymond G. Morse, ind, Hudson	490
District No. 15 (Pelham) (3)	
*Claire Plomaritis, d, Pelham	2,054
*James A. Hardy, r, Pelham	2,023
*Marianne H. Thompson, d, Pelham	1,729
Michael E. Jones, d, Pelham	1,464
Charles J. Duffy, Sr., r, Pelham	1,023
Norman B. Lawrence, r, Pelham	796
District No. 16 (Nashua—Ward 1) (3)	
*Betty Tamposi, r, Nashua	2,451
*Audrey A. Carragher, r, Nashua	1,831
*Philip deG. Labombarde, r, Nashua	1,825
Lawrence E. Glennon, d, Nashua	1,579
Lawrence P. Goyette, d, Nashua	1,302
Joyce E. McCaffery, d, Nashua	1,289
District No. 17 (Nashua—Ward 2) (4)	
*Thomas Stylianos, r, Nashua	1,859
*Louis D. Record, Jr., r, Nashua	1,551
*Selma R. Pastor, d, Nashua	1,347
*Mary Charpentier, r, Nashua	1,336

Germaine Y. Bourdon, r, Nashua	1,265
Ian Clarke-Pounder, d, Nashua	865
District No. 18 (Nashua—Ward 3) (3)	
*Ruth Nemzoff, d, Nashua	977
*Roland H. LaPlante, d, Nashua	938
*Jo-Ann M. Arnold, d, Nashua	911
Dennis Aquilino, r, Nashua	819
Anthony F. DeCosta, ind, Nashua	296
District No. 19 (Nashua—Ward 4) (4)	
*Cecelia L. Winn, d, Nashua	1,040
*George M. Papadopoulos, d, Nashua	907
*Christofily Papadopoulos, d, Nashua	906
*Kevin T. Mulligan, d, Nashua	896
District No. 20 (Nashua—Ward 5) (3)	
*Manuel L. DeForte, r & d, Nashua	1,886
*Henry L. Naro, d, Nashua	1,347
*Dana J. Robie, d, Nashua	1,318
District No. 21 (Nashua—Ward 6) (4)	
*Margaret L. McGlynn, d & r, Nashua	1,957
*James Kaklamanos, d & r, Nashua	1,901
*Gabrielle V. Gagnon, d, Nashua	1,258
*Roland J. LeFebvre, d, Nashua	1,226
L. Penny Dion, r, Nashua	1,207
District No. 22 (Nashua—Ward 7) (4)	
*Maurice J. Levesque, d, Nashua	1,310
*Roger E. Wallace, d, Nashua	1,109
*Debora Ahern, d, Nashua	1,071
*George W. Kizala, d, Nashua	1,009
Joseph W. Hogan, r, Nashua	786
District No. 23 (Nashua—Ward 8) (3)	
*Edmund M. Keefe, r, Nashua	2,102
*Yvette Chagnon-Boisvert, r, Nashua	2,085
*Chrysoula A. Katsiaficas, d, Nashua	1,994
Daniel DiGeronimo, d, Nashua	1,880
*Wilfred Boisvert, d, Nashua	1,737
Thomas Michaud, r, Nashua	1,733
District No. 24 (Nashua—Ward 9) (3)	
*Ernest R. Coutermarsh, d, Nashua	1,550
*Francis J. Madigan, d, Nashua	1,484
*Francis X. Donovan, d, Nashua	1,386
Charles W. Clark, Jr., r, Nashua	1,191
Manuela Elliott, r, Nashua	847
District No. 25 (Manchester—Ward 1) (4)	
*Thomas W. Hynes, r, Manchester	2,189
*Lee Anne S. Steiner, r, Manchester	2,123
*Greta Ainley, r, Manchester	2,059
*Nicholas D. Vergas, r, Manchester	1,885
Mary E. MacLellan, d, Manchester	1,855
Patricia E. Gingras, d, Manchester	1,774
Martha Demers, d, Manchester	1,366
District No. 26 (Manchester—Ward 2) (4)	
*John Mazur, r, Manchester	1,674
*Peter P. Parady, r, Manchester	1,640
*Norman A. Packard, r, Manchester	1,634
*Richard F. Ahern, d, Manchester	1,630

Catherine Ann Day, d, Manchester	1,564
Paul M. Robitaille, d, Manchester	1,336
Paul M. Gagnon, d, Manchester	1,330
W. Lawrence Holmes, Jr., r, Manchester	1,259
District No. 27 (Manchester—Ward 3) (4)	
*Chris Spirou, d, Manchester	1,406
*James J. White, d, Manchester	1,246
*Theodora P. Nardi, d, Manchester	1,121
*William F. Horan, Jr., d, Manchester	1,117
Christine Cotsibos, r, Manchester	924
Dana L. House, r, Manchester	856
Darrell E. Kennedy, r, Manchester	854
James Borbotsina, r, Manchester	820
District No. 28 (Manchester—Ward 4) (4)	
*Rita M. Brack, d, Manchester	1,358
*John F. Jamrog, d, Manchester	1,230
*Gregory J. Ahlgren, d, Manchester	1,193
*Bernice M. Welch, d, Manchester	1,189
Stephen E. Ellis, r, Manchester	952
Aurore M. Duperron, r, Manchester	854
District No. 29 (Manchester—Ward 5) (4)	
*Gary Casinghino, d, Manchester	1,298
*Lawrence Cronin, d, Manchester	1,290
*Daniel J. Healy, d, Manchester	1,223
*Stanley J. Zajdel, d, Manchester	1,162
Fred S. Attalla, r, Manchester	780
District No. 30 (Manchester—Ward 6) (4)	
*Mary J. Sullivan, d & r, Manchester	2,904
*Edward J. Crotty, d, Manchester	1,791
*Dorothy Drewniak, d, Manchester	1,642
*Richard E. Galway, Sr., d, Manchester	1,538
Robert J. Favreau, r, Manchester	1,447
Edward S. Samara, r, Manchester	1,417
Louis Christy, r, Manchester	1,395
District No. 31 (Manchester—Ward 7) (4)	
*David L. Gelinas, d, Manchester	1,797
*Charles J. Leclerc, d, Manchester	1,528
*Denise Raiche, d, Manchester	1,430
*Maureen E. Raiche, d, Manchester	1,364
Spyros Gregorios, r, Manchester	829
Christopher P. Agan, r, Manchester	803
District No. 32 (Manchester—Ward 8) (4)	
*George A. Soucy, d, Manchester	1,617
*Henry N. Roy, d, Manchester	1,528
*James W. Sullivan, d, Manchester	1,501
*Nancy Bridgewater, r, Manchester	1,402
Roger A. Francoeur, d, Manchester	1,382
Arthur W. Thibault, r, Manchester	1,288
James F. Fadden, Sr., r, Manchester	1,278
James Herod, Jr., r, Manchester	1,131
District No. 33 (Manchester—Ward 9) (4)	
*Rose C. Vachon, d, Manchester	1,609
*Judy L. Pariseau, r, Manchester	1,552
*Wilfred Burkush, d, Manchester	1,491
*Peter E. Ramsey, d, Manchester	1,382

Philip H. Guidi, d, Manchester	1,178
Robert E. Barry, r, Manchester	1,172
Arthur O. Schricker, r, Manchester	953
Doris M. Wolf, r, Manchester	935
District No. 34 (Manchester—Ward 10) (4)	
*James A. Sweeney, Jr., d, Manchester	1,638
*William G. Dion, d, Manchester	1,589
*Edward F. Smith, d, Manchester	1,511
*Irene Messier, r, Manchester	1,464
Frank J. Reidy, d, Manchester	1,417
Harold J. Bussiere, r, Manchester	1,256
Erma L. Todt, r, Manchester	1,157
Raymond Todt, r, Manchester	1,053
District No. 35 (Manchester—Ward 11) (4)	
*Catherine G. Lamy, d, Manchester	1,232
*Armand R. Lemire, d, Manchester	1,209
*Roland R. Lemire, d, Manchester	983
*Michael P. LaPierre, d, Manchester	955
Joseph H. Rheault, r, Manchester	851
Robert E. Dawson, r, Manchester	665
Leonard D. Yanez, r, Manchester	583
District No. 36 (Manchester—Ward 12) (4)	
*Jerome B. Duval, d, Manchester	1,916
*Roland D. Martineau, d, Manchester	1,816
*Roch G. Tremblay, d, Manchester	1,672
*Roland M. Turgeon, d, Manchester	1,655
Eleodore P. Lemire, r, Manchester	1,381
Thomas J. Thomas, Jr., r, Manchester	1,171
Joseph Daniel Fletcher, Jr., r, Manchester	1,067

### Merrimack County

District No. 1 (Danbury, Hill, New London, Wilmot) (2)	
*William F. Kidder, r, New London	2,037
*John L. Rayno, r, Wilmot	1,973
Anne Rowe, d, Wilmot	787
District No. 2 (Bradford, Newbury, Sutton) (1)	
*James V. Bibbo, Jr., r, Bradford	1,031
Judith L. Labelle, d, Bradford	552
District No. 3 (Henniker, Warner) (2)	
*Avis B. Nichols, r, Warner	1,255
*E. Allen Parker, r, Warner	1,139
Marvin Braiterman, d, Henniker	930
Peter N. Mathewson, d, Henniker	787
District No. 4 (Hopkinton, Webster) (2)	
*David B. Packard, r & d, Hopkinton	2,255
*Mary Ann Lewis, r, Hopkinton	1,705
Robert Nichols, d, Hopkinton	906
District No. 5 (Bow, Dunbarton) (2)	
*William L. Roberts, r, Bow	1,852
*Peter M. Stio, r, Bow	1,709
Susan R. Koerber, d, Dunbarton	803
Howard B. Bishop, III, lib, Dunbarton	79
District No. 6 (Hooksett) (3)	
*Doris J. Riley, r, Hooksett	1,954

*Laurent J. Boucher, r, Hooksett	1,913
*Arthur J. Locke, r, Hooksett	1,795
Henry B. Roy, d, Hooksett	1,057
Margaret A. Fitz, d, Hooksett	1,027
Anita M. Roy, d, Hooksett	970
District No. 7 (Allentown, Pembroke) (4)	
*Mark M. Bodi, d, Allentown	2,116
*Edgar Bellerose, d, Pembroke	2,045
*Louis A. Savaria, r, Allentown	1,917
*Bonnie B. Brady, r, Pembroke	1,892
Maurice A. Roy, d, Allentown	1,754
Sally M. Davis, d, Allentown	1,597
George W. Fowler, lib, Pembroke	36
District No. 8 (Epsom, Pittsfield) (2)	
*Kenneth E. Stockman, r, Epsom	1,482
*Ashton E. Welch, r, Epsom	1,060
Rhonda DeCato Sanborn, d, Pittsfield	553
L. Parkhurst Estabrook, d, Pittsfield	543
District No. 9 (Canterbury, Chichester, Loudon) (2)	
*John O. Cate, r, Loudon	1,321
*Edwin L. Waters, r, Chichester	1,236
Graham Chynoweth, d, Canterbury	1,041
Theodore Gladu, Jr., d, Canterbury	691
District No. 10 (Boscawen, Northfield) (3)	
*Joseph B. Bowes, r, Boscawen	1,166
*Rick A. Trombly, d, Boscawen	1,106
*Edward M. Zimmerman, r, Northfield	1,071
D. Weldon Thompson, r, Northfield	1,058
Jay R. LaClair, d, Boscawen	804
Wilfred O. Biron, d, Boscawen	651
District No. 11 (Andover, Salisbury) (1)	
*James A. Humphrey, r, Andover	676
Raymond G. Hersey, d, Andover	371
District No. 12 (Franklin—Ward 1) (1)	
*James A. Whittemore, r, Franklin	518
Rudolph G. Labranche, d, Franklin	489
District No. 13 (Franklin—Wards 2 and 3) (3)	
*Stuart Trachy, r, Franklin	1,397
*Eugene S. Daniell, Jr., d, Franklin	1,115
*Margaret Roberts, r, Franklin	988
Charles W. Tandy, r, Franklin	961
Dellas W. Lambert, d, Franklin	795
Katherine J. Ralph, d, Franklin	732
District No. 14 (Concord—Ward 1) (2)	
*Mary Holmes, r, Concord	1,111
*Milton A. Cate, r, Concord	741
Stephen C. LaClair, d, Concord	591
Charles Doyen Vitagliano, d, Concord	452
District No. 15 (Concord—Ward 2) (2)	
*Newell J. Paire, r, Concord	1,077
*Evelyn S. Dean, r, Concord	921
F. Alison Curling, d, Concord	824
Arthur E. Lassonde, d, Concord	644
District No. 16 (Concord—Ward 3) (2)	
*Max Wiviott, r, Concord	695

*Eleanor H. Stark, r, Concord	594
Theodore N. Goble, d, Concord	418
Ann Y. Doak, d, Concord	311
District No. 17 (Concord-Ward 4) (2)	
*Kathleen A. Degnan, d & r, Concord	1,141
*James M. O'Neill, d, Concord	749
Mary Hastings Page, r, Concord	695
District No. 18 (Concord—Ward 5) (2)	
*Barbara J. Underwood, r, Concord	592
*Roger A. Smith, r, Concord	506
Jason D. Traiger, d, Concord	400
District No. 19 (Concord—Ward 6) (2)	
*Ellen D. Morse, d & r, Concord	912
*Maura Carroll, d, Concord	718
Emmanuel T. Brochu, r, Concord	452
District No. 20 (Concord—Ward 7) (2)	
*Lawrence J. Sullivan, d, Concord	994
*Mary Jane Wallner, d, Concord	899
Patricia J. McCarthy, r, Concord	891
Steven H. Slovenski, r, Concord	503
District No. 21 (Concord—Ward 8) (2)	
*Barbara A. Hanus, r, Concord	1,325
*Gerald R. Smith, r, Concord	1,323
Patricia A. Murphy, d, Concord	821
Roberta R. Green, d, Concord	522

### Rockingham County

District No. 1 (Deerfield, Northwood, Nottingham) (2)	
*Roger C. King, r & d, Deerfield	2,321
*John H. Stimmell, r & d, Northwood	2,309
District No. 2 (Auburn, Candia, Chester) (3)	
*Richardson D. Benton, r & d, Chester	2,925
*Carole M. Nevins, r & d, Candia	2,769
*Harry E. Flanders, r, Auburn	2,274
*William E. Thomas, d, Auburn	1,144
District No. 3 (Londonderry) (3)	
*William P. Boucher, r, Londonderry	3,115
*Robert H. Day, r, Londonderry	2,985
*Rowland H. Schmidtchen, r, Londonderry	2,740
Virginia C. St. Cyr, d, Londonderry	1,720
Douglass B. Roberts, d, Londonderry	1,684
Michael A. Siegel, d, Londonderry	1,400
District No. 3A (Windham) (2)	
*Patricia M. Skinner, r, Windham	1,795
*Ada L. Mace, r, Windham	1,629
Robert W. Doherty, d, Windham	677
Carole R. Amabello, d, Windham	549
District No. 4 (Derry) (6)	
*Leander W. Burdick, Jr., r, Derry	3,489
*Conrad L. Quimby, r, Derry	3,477
*Kenneth H. Gould, r, Derry	3,465
*Benjamin C. Newell, r, Derry	3,377
*Virginia K. Lovejoy, r, Derry	3,338
*Kenneth M. Bisbee, r, Derry	3,093

Paul A. Gibbons, d, Derry	2,684
Cecile M. Cormier, d, Derry	2,351
George A. Hey, d, Derry	1,927
James O. Reinhardt, d, Derry	1,871
Leo T. Frederick, d, Derry	1,664
Bruce J. Donegan, d, Derry	1,654
District No. 5 (Salem) (11)	
*Marilyn R. Campbell, r, Salem	5,402
*Donna P. Sytek, r, Salem	4,852
*Beverly A. Gage, r, Salem	4,382
*Elsie Vartanian, r, Salem	4,123
*Robert P. Mason, Jr., r, Salem	3,709
*Arthur O. Shurtleff, Jr., r, Salem	3,512
*Anne Leslie, d, Salem	3,445
*Brian F. Downing, d, Salem	3,366
*Eleanor Carpenito, d, Salem	3,277
*Raymond W. Wood, r, Salem	3,229
*Joan E. Espinola, r, Salem	3,186
Doris J. Beshara, d, Salem	3,115
Sandra Connell, d, Salem	3,011
Mary E. Bazin, d, Salem	2,902
James J. Nagel, r, Salem	2,801
Amelia Coen, r, Salem	2,791
Victor E. Emanuelson, r, Salem	2,734
James W. Waldron, d, Salem	2,555
Robert F. Bryant, d, Salem	2,528
Raymond Shashaty, d, Salem	2,302
Fred M. Cunningham, d, Salem	2,297
Neale Dunn, d, Salem	2,275
District No. 6 (Atkinson, Hampstead, Sandown) (3)	
*Natalie S. Flanagan, r & d, Atkinson	3,736
*Richard S. Rand, r, Hampstead	2,704
*Alfred Ellyson, r, Hampstead	2,542
Carole L. Hall, d, Atkinson	1,905
District No. 7 (Brentwood, Danville, Fremont) (2)	
*Gertrude I. Butler, r & d, Fremont	1,725
*Patricia L. Cote, r & d, Danville	1,671
District No. 8 (Epping, Raymond) (3)	
*Ralph L. Blake, r & d, Raymond	3,094
*John Hoar, Jr., r & d, Epping	2,639
*Calvin Warburton, r, Raymond	2,129
Mary Fecteau, d, Epping	1,322
District No. 9 (Kingston, Plaistow) (4)	
*K. Michael Tavitian, r, Plaistow	2,681
*Annie Mae Schwaner, r, Plaistow	2,669
*Robert A. Vlack, r, Plaistow	2,411
*Selma R. Jackson, r, Kingston	2,301
Barbara A. Comeau, d, Kingston	1,494
District No. 10 (East Kingston, Kensington, Newton) (2)	
*Myrtle B. Rogers, r, Newton	1,542
*Ralph E. Nelson, r, Kensington	1,418
Joan L. Bigler, d, Kensington	858
District No. 11 (Seabrook, South Hampton) (2)	
*Charles H. Felch, Sr., r, Seabrook	1,748
*Daniel Gretsch, r, Seabrook	1,539

Ellen M. Cressy, d, South Hampton	1,147
James C. Falconer, d, Seabrook	867
District No. 12 (Hampton, Hampton Falls) (5)	
*Ednapearl F. Parr, r, Hampton	3,236
*John R. Walker, r, Hampton	3,134
*Beverly Hollingworth, d, Hampton	3,110
*Louisa K. Woodman, r, Hampton	3,094
*Roberta C. Pevear, r, Hampton Falls	2,831
Carol A. Downer, d, Hampton	2,636
John N. MacInnes, Jr., r, Hampton	2,500
Donald L. Crane, d, Hampton	1,704
Thomas R. Lyons, d, Hampton	1,614
Melissa Papachristos, d, Hampton	1,205
District No. 13 (Exeter) (5)	
*Thomas U. Gage, r, Exeter	2,509
*John J. Kane, r, Exeter	2,483
*Arthur Tufts, r, Exeter	2,446
*Frank J. Kozacka, d, Exeter	2,284
*Robert R. Blaisdell, r, Exeter	2,126
Richard F. Niebling, d, Exeter	2,024
John E. MacDonald, d, Exeter	1,961
Virginia H. Carl, d, Exeter	1,901
Daniel E. Britton, r, Exeter	1,708
Priscilla J. McComb, d, Exeter	1,244
District No. 14 (Newmarket) (2)	
*Patti Blanchette, d, Newmarket	1,549
*Edward Wojnowski, d, Newmarket	1,218
Eleanor Ciancetta, r, Newmarket	673
District No. 15 (North Hampton, Stratham) (3)	
*W. Douglas Scamman, Jr., r & d, Stratham	2,685
*William P. Cahill, r, North Hampton	2,048
*Franklin G. Wolfson, r, North Hampton	2,040
District No. 16 (Greenland, Newfields, Newington) (2)	
*Merino Romoli, Jr., r, Greenland	1,053
*Norman W. Myers, r, Newington	1,044
Margaret Lamson, d, Newington	830
District No. 17 (New Castle, Rye) (3)	
*Richard S. Lockhart, r & d, New Castle	2,685
*Elizabeth A. Greene, r, Rye	2,213
*John L. Appel, Jr., r, Rye	2,014
District No. 18 (Portsmouth—Ward 1) (2)	
*Lea H. Aeschliman, d, Portsmouth	807
*Clayton F. Osborn, r, Portsmouth	679
Rick G. Newman, d, Portsmouth	650
Michael S. Marconi, r, Portsmouth	569
District No. 19 (Portsmouth—Ward 2) (2)	
*John E. Splaine, d, Portsmouth	1,020
*John W. Camuso, d, Portsmouth	862
L. Ruth Kotsonis, r, Portsmouth	714
James E. Ritzo, r, Portsmouth	539
District No. 20 (Portsmouth—Ward 3) (3)	
*Mary E. Cotton, d, Portsmouth	686
*Joseph A. MacDonald, d, Portsmouth	639
*John W. Hynes, d, Portsmouth	624
Edward J. Welch, r, Portsmouth	509

Raymond E. Trueman, r, Portsmouth	453
Orville S. Harrison, r, Portsmouth	418
District No. 21 (Portsmouth—Ward 4) (2)	
*Thomas P. Connors, Sr., d, Portsmouth	1,245
*Jack LoFranco, d, Portsmouth	1,049
Lawrence A. Chase, Jr., r, Portsmouth	769
George F. Ackert, r, Portsmouth	598
District No. 22 (Portsmouth—Ward 5) (2)	
*Elaine S. Krasker, d & r, Portsmouth	1,213
*Christopher W. Wood, d, Portsmouth	741
Raimond Bowles, r, Portsmouth	527
Michael Rodney Weddle, United Party of Ind. Citizens, Portsmouth	166
District No. 23 (Portsmouth—Ward 6) (2)	
*Laura Pantelakos, r, Portsmouth	508
*Robert P. Read, Jr., d, Portsmouth	474
Kathleen Costello, d, Portsmouth	466
Frank W. Yeaw, r, Portsmouth	381

### Strafford County

District No. 1 (Milton) (1)	
*Victor J. Joos, Sr., d, Milton	547
Sara E. Reardon, r, Milton	336
District No. 2 (Farmington, Middleton, New Durham, Strafford) (3)	
*Paul E. Blouin, d & r, Farmington	2,713
*Ronald R. Chagnon, d, Farmington	1,567
*Ernest B. Brown, r, Strafford	1,573
Vincent J. Bober, r, New Durham	1,452
Dennis C. Ramsey, d, New Durham	1,227
District No. 3 (Barrington) (1)	
*Donald H. Smith, r & d, Barrington	1,640
District No. 4 (Durham, Lee, Madbury) (4)	
*Joan M. Schreiber, d, Madbury	2,332
*Jody E. Mooradian, d, Durham	2,272
*James C. Chamberlin, r, Durham	2,223
*Everett B. Sackett, r, Lee	2,134
Francis E. Robinson, r, Durham	2,128
Ruth Bixby Howarth, d, Lee	1,849
Donald M. Sumner, r, Durham	1,740
Laurie Herbst, d, Durham	1,639
District No. 5 (Rollinsford) (1)	
*Albert J. Dionne, d, Rollinsford	678
Robert Vaughan, Rollinsford	249
District No. 6 (Somersworth—Ward 1) (1)	
*Anita Flynn, d & r, Somersworth	787
District No. 7 (Somersworth—Ward 2) (1)	
*Richard D. Morrissette, d, Somersworth	484
John E. Hebert, r, Somersworth	235
District No. 8 (Somersworth—Ward 3) (1)	
*Mary E. Whitehead, d & r, Somersworth	683
District No. 9 (Somersworth—Ward 4) (1)	
*Donald Pageotte, d & r, Somersworth	790
District No. 10 (Somersworth—Ward 5) (1)	
*David J. Bouchard, d, Somersworth	404

District No. 11 (Rochester—Ward 1) (2)	
*James E. Appleby, r, Rochester	892
*Drucilla Bickford, r, Rochester	860
Allen Wilson, d, Rochester	704
District No. 12 (Rochester—Ward 2) (2)	
*James A. Burchell, d, Rochester	796
*Lawrence S. Smith, r, Rochester	711
Francis J. Grondin, r, Rochester	640
Robert F. Kelsey, d, Rochester	602
District No. 13 (Rochester—Ward 3) (2)	
*Paul G. Meader, r, Rochester	1,046
*Noreen D. Winkley, d, Rochester	815
Henry L. Paradis, d, Rochester	751
District No. 14 (Rochester—Ward 4) (2)	
*Richard W. Creteau, d, Rochester	1,111
*Roland J. Gauvin, d, Rochester	1,058
James E. Fraser, r, Rochester	554
District No. 15 (Rochester—Ward 5) (2)	
*Charles W. Grassie, Jr., d, Rochester	746
*Ralph L. Torr, r, Rochester	719
Armand J. Turcotte, d, Rochester	588
Quentin E. McKenney, Jr., r, Rochester	574
District No. 16 (Dover—Ward 1) (2)	
*James M. Demers, d & r, Dover	1,537
*Anthony Demetracopoulos, d & r, Dover	1,463
District No. 17 (Dover—Ward 2) (2)	
*Mary E. Bernard, d & r, Dover	1,055
*Helene Donnelly, d, Dover	795
George Maglaras, r, Dover	457
District No. 18 (Dover—Ward 3) (2)	
*Arthur D. Maglaras, d & r, Dover	1,133
*William K. Kincaid, d, Dover	1,012
Brian W. Ray, r, Dover	822
Kevin D. Sousa, ind, Dover	18
District No. 19 (Dover—Ward 4) (2)	
*Phyllis S. DeNafio, d & r, Dover	1,536
*Teresa L. DeNafio, d, Dover	873
Aram Parnagian, r, Dover	787
District No. 20 (Dover—Ward 5) (2)	
*Raymond F. Hennessey, d, Dover	873
*Franklin Torr, r, Dover	822
Mary G. McGillen, d, Dover	756
Frederick L. Pratt, r, Dover	589
District No. 21 (Dover—Ward 6) (2)	
*Robert E. Drew, d & r, Dover	955
*Roland Belhumeur, d, Dover	631
Harry H. Pray, r, Dover	571

### Sullivan County

District No. 1 (Grantham, Plainfield) (1)	
*Sara M. Townsend, r & d, Plainfield	1,015
District No. 2 (Cornish, Croydon) (1)	
*William F. J. Ardinger, r, Cornish	469
Edmund R. Belak, Jr., d, Cornish	380

District No. 3 (Claremont—Ward 1) (2)		
*Donald H. LeBrun, d, Claremont		638
*Sim R. Gray, d, Claremont		562
Kepler Vaile, r, Claremont		345
District No. 4 (Claremont—Ward 2) (3)		
*John B. Tucker, r & d, Claremont		2,298
*Mable G. Cutting, r, Claremont		1,614
*Roma A. Spaulding, r, Claremont		1,548
Lorraine J. Boardman, d, Claremont		878
Randall A. Chapman, d, Claremont		859
District No. 5 (Claremont—Ward 3) (3)		
*Arthur T. Forrest, d & r, Claremont		1,315
*Carmine F. D'Amante, d, Claremont		1,130
*Robert J. Brodeur, d, Claremont		922
Lorraine Puksta, r, Claremont		567
District No. 6 (Newport) (3)		
*David B. Campbell, d & r, Newport		2,076
*Gordon B. Flint, r, Newport		1,782
*Sky M. Lucas, r, Newport		1,613
Diane M. Horne, d, Newport		534
Avis L. Stacy, d, Newport		491
District No. 7 (Charlestown, Unity) (2)		
*Leonard W. Gray, r & d, Charlestown		1,860
*Walter H. Palmer, r & d, Charlestown		1,811
District No. 8 (Springfield, Sunapee) (1)		
*Farrell J. Quinlan, r, Sunapee		1,187
Craig Sanborn, d, Sunapee		327
District No. 9 (Acworth, Goshen, Langdon, Lempster, Washington) (1)		
*Mildred S. Ingram, r, Acworth		673
Stanley H. Williamson, d, Goshen		659

## RECOUNTS AFTER THE GENERAL ELECTION

Ten requests for recounts were received after the General Election. Seven of these were Representative races held on November 17, 18 and 24. A recount for Sullivan County Register of Probate was held on November 19, and a recount for Strafford County Commissioners was held on November 20-21. A recount requested for State Senate District No. 8 was called off by Peter Burling before it was begun.

There were no changes in any of the recounts except Strafford County Commissioners. Paul H. Proulx was declared the winner after the election, but George A. Young, r, won the recount.

Below, in the first column are the figures as officially returned to the Secretary of State following the election. The second column contains the recount figures. The names of the persons elected are designated by asterisks.

### REPRESENTATIVES

#### HILLSBOROUGH COUNTY District No. 8 (Goffstown)

Alice Tirrell Knight, r	2,231	2,229*
Milton Meyers, r	2,188	2,286*
Elmer B. Nickerson, r	2,159	2,162
Aime H. Paradis, r	2,463	2,459*
Arnold B. Perkins, r	2,170	2,173
Holly Abrams, d	2,299	2,285*
Clarence A. Blais, d	1,630	1,627

Edward H. Moquín, d	2,046	2,037
Libert L. Sousa, d	1,747	1,747
Robert W. Wheeler, d	2,315	2,309*
<b>HILLSBOROUGH COUNTY District No. 14 (Hudson)</b>		
George A. Arris, r	2,375	2,377
Richard E. Dolbec, r	2,475	2,477*
Juanita E. Kashulines, r	2,526	2,527*
John P. Lawrence, r	2,872	2,874*
G. Philip Rodgers, r	2,550	2,553*
Leonard A. Smith, r	2,858	2,860*
George H. Baker, Sr., d	2,508	2,509*
Charles W. Kierstead, d	1,658	1,658
Raymond J. LaBrecque, d	1,453	1,453
Sandra L. LeVasseur, d	2,104	2,104
Francene Parkhurst, d	2,200	2,200
Kevin P. Riley, d	1,787	1,787
John M. Bednar, ind	1,082	1,083
Raymond G. Morse, ind.	490	491
<b>HILLSBOROUGH COUNTY District No. 21 (Nashua—Ward 6)</b>		
L. Penny Dion, r	1,207	1,205
James Kaklamanos, d & r	1,901	1,903*
Margaret L. McGlynn, d & r	1,957	1,958*
Gabrielle V. Gagnon, d	1,258	1,259*
Roland J. LeFebvre, d	1,226	1,228*
<b>HILLSBOROUGH COUNTY District No. 25 (Manchester—Ward 1)</b>		
Greta Ainley, r	2,059	2,067*
Thomas W. Hynes, r	2,189	2,197*
Lee Anne S. Steiner, r	2,123	2,132*
Nicholas D. Vergas, r	1,885	1,896*
Martha Demers, d	1,366	1,371*
Patricia E. Gingras, d	1,774	1,780
Mary E. MacLellan, d	1,855	1,861
<b>MERRIMACK COUNTY District No. 20 (Concord—Ward 7)</b>		
Patricia J. McCarthy, r	891	892
Steven H. Slovenski, r	503	504
Lawrence J. Sullivan, d	994	993*
Mary Jane Wallner, d	899	899*
<b>MERRIMACK COUNTY District No. 12 (Franklin—Ward 1)</b>		
James A. Whittemore, r	518	514*
Rudolph G. LaBranche, d	489	488
<b>ROCKINGHAM COUNTY District No. 5 (Salem)</b>		
Marilyn R. Campbell, r	5,402	5,371*
Amelia Coen, r	2,791	2,764
Victor E. Emanuelson, r	2,734	2,715
Joan E. Espinola, r	3,186	3,158*
Beverly A. Gage, r	4,382	4,338*
Robert P. Mason, Jr., r	3,709	3,683*
James J. Nagel, r	2,801	2,777
Arthur O. Shurtleff, Jr., r	3,512	3,485*
Donna P. Sytek, r	4,852	4,829*

Elsie Vartanian, r	4,123	4,099*
Raymond W. Wood, r	3,229	3,201*
Mary E. Bazin, d	2,902	2,882
Doris J. Beshara, d	3,115	3,090
Robert F. Bryant, d	2,528	2,507
Eleanor Carpenito, d	3,277	3,253*
Sandra Connell, d	3,011	2,893
Fred M. Cunningham, d	2,297	2,277
Brian F. Downing, d	3,366	3,345*
Neale Dunn, d	2,275	2,250
Anne Leslie, d	3,445	3,424*
Raymond Shashaty, d	2,302	2,283
James W. Waldron, d	2,555	2,534

## SULLIVAN COUNTY REGISTER OF PROBATE

Bernice M. Sawyer MacWilliams, r	6,889	6,858*
Priscilla Hastings Spanos, d	6,713	6,764

## STRAFFORD COUNTY COMMISSIONERS

Margaret F. Kohut, r	11,784	11,782
Ernest J. Ross, r	12,505	12,285
George A. Young, r	14,615	14,882*
John L. Flanagan, d	16,155	16,272*
Paul H. Proulx, d	14,725	14,855
Roland R. Roberge, d	14,825	15,016*

---

---

STATE  
GOVERNMENT

---

1981-1982

---

---

# EXECUTIVE EXECUTIVE DEPARTMENT

Governor  
January, 1979 to January, 1983. Constitution, Part II  
Arts. 41, 42.

HUGH J. GALLEN, d, Littleton

DAYTON R. DUNCAN, Roxbury  
Chief of Staff

PETER GOELZ, Fitzwilliam  
Executive Assistant to the Governor

MICHAEL R. CORNELIUS, Newmarket  
Budget Director

THOMAS G. COOPER, Concord  
Counsel

JENNIFER C.B. MURRAY, Nashua  
News Secretary

RICHARD BOULEY, Littleton  
Special Assistant

MEREDITH STANLEY, Concord  
Scheduler

Director, Citizen Services  
Tama Hamilton, Concord

Director, State Disaster Office  
Eileen Foley, Portsmouth

Director, Governor's Council on Energy  
Michael R. Cornelius, Newmarket

Director, Office of State Planning  
Ronald F. Poltak, Manchester

Administrator, Division of Human Resources  
Stephanie Eaton, Littleton

Commissioner, Employment and Training  
David W. Osgood, Unity

Office Of Children And Youth

Director  
JOSEPH DIAMENT, Barrington  
Appointed December 19, 1979

## Councilors

January, 1981 to January, 1983. Constitution, Part II, Art. 60.

District No. 1—Raymond S. Burton, r, Bath  
 District No. 2 — Malcolm McLane, r, Concord  
 District No. 3 — Dudley W. Dudley, d, Durham  
 District No. 4 — Louis Georgopoulos, r, Manchester  
 District No. 5 — Bernard A. Streeter, Jr., r, Nashua

## Department of State

### Secretary of State

Elected by the Legislature. Term, two years. Const., Part II, Art. 67.

WILLIAM M. GARDNER, d, Concord  
 Term began Dec. 8, 1976

### Deputy Secretary of State

Appointed by the Secretary of State, Const.. Part II, Art. 69.

ROBERT P. AMBROSE, r, Meredith  
 Term began, July 22, 1977

### Assistant Secretaries of State

Two persons appointed by Secretary of State. RSA 5:23

CATHERINE C. HARDY, Concord  
 Term began December 2, 1977

FLORIS H. LANIGAN, Concord  
 December, 1977 to March, 1981

DAVID J. BRAITERMAN, Concord  
 March 1981

## Records Management and Archives

### State Archivist

The Secretary of State, with approval of the Governor and Council, shall appoint the state archivist. Term, five years. Vacancy to be filled for the unexpired term. RSA8-B.

FRANK C. MEVERS, Ph.D., Concord  
 July 6, 1979-July 6, 1984

## State Board of Accountancy

Five members to be appointed by the Governor and Council. Three members shall be certified public accountants who have held certificates as such from the State of N.H. for at least five years immediately preceding appointment, and at least two of said certified public accountants shall be actively engaged in the practice of public accountancy at the time of appointment. Two members shall be non certified public accountants licensed as public accountants under RSA 309-A:8 at the time of appointment and who shall have actively engaged in the practice of public accountancy at least five years immediately preceding their appointment. Commencing with appointments made from and after Jan. 1, 1980, accounting

practitioners may be appointed in place of one or both public accountant members. *Term, three years and until successor is appointed and qualified. No person shall be appointed to served more than two terms. Vacancy shall be filled for the unexpired term.* Board shall elect chairman and secretary-treasurer. RSA 309—A.

YVETTE S. CALDWELL, Concord  
December 23, 1980 to September 17, 1983  
(Public Accountant)

MICHAEL R. SPECTOR, Bedford  
December 23, 1980 to September 17, 1983  
(Certified Public Accountant)

RICHARD C. DUCHARME, Merrimack  
July 6, 1978 to September 17, 1983  
(Certified Public Accountant)

ALAN F. BEANE, Sanbornton  
December 23, 1980 to September 17, 1983  
(Public Accountant)

CHESTER C. RAYMOND, Manchester  
April 7, 1978 to September 17, 1983  
(Public Accountant)

### Arborist Board

Board consists of the director of the division of forest and lands, commissioner of agriculture, state entomologist, two licensed arborists, and a qualified plant pathologist. Licensed arborists shall serve *two year* terms or until successor is named and shall be appointed by Governor and Council from a list of not more than six New Hampshire licensed arborists submitted by the New Hampshire arborist association. Plant pathologist shall serve *two year* term or until successor is named as shall be appointed by the Governor and Council from a list of not more than three plant pathologists submitted by members of the arborist board. Term of director of division of forest and lands, commissioner of agriculture and state entomologist shall coincide with terms of their respective offices. RSA 222:1.

ROBERT O. BLANCHARD, Durham  
(plant pathologist)  
January 5, 1978, to January 1, 1982

JOHN MARRO, Littleton  
January 17, 1980 to January 1, 1982  
(licensed arborist)

BYRON L. KIRBY, North Hampton  
(licensed arborist)  
June 5, 1980 to January 1, 1982

### State Board Of Registration For Architects

Five registered architects to be appointed by the Governor and Council. *Term, six years and until successor is appointed and qualified. Vacancy to be filled for unexpired term.* Each member shall be a citizen of the United States and a resident of this state, and shall have been engaged in the practice of the profession of

architecture as his chief means of livelihood for at least eight years, and shall have been in responsible charge of important architectural work for at least five years. Board annually elects chairman, vice-chairman and secretary. RSA 310.

EDWARD C. LEWIS, Lebanon  
March 19, 1975 to September 9, 1985

ROY M. PALHOF, Keene  
January 21, 1976 to September 9, 1986

ANDREW C. ISAAK, Manchester, Secretary  
February 28, 1964 to September 9, 1981

DONALD M. SUMNER, Durham  
December 22, 1976 to September 9, 1982

FRANK KENNETT, Conway, Vice-Chairman  
September 29, 1971 to September 9, 1983

### State Athletic Commission

Three persons appointed by the Governor and Council, one of whom they shall designate as chairman and secretary. *Term, three years and until successor is appointed and qualified. Vacancy to be filled for unexpired term.* RSA 285:1,2.

RUDOLPH URBAN, Berlin  
September 12, 1979 to April 1, 1982

PANOS A. PITSAS, Keene  
April 23, 1980 to April 1, 1983

ROBERT A. STEPHEN, Manchester, Chairman  
June 23, 1976 to April 1, 1981

### State Board Of Auctioneers

Three members who shall be residents of this state and who shall be auctioneers licensed under this chapter. Members shall be appointed by the Governor with advice of the Council. *Term of three years. Terms shall expire March 1.* The board shall elect chairman and secretary. RSA 311-B.

RICHARD W. WITHINGTON, Hillsborough  
December 6, 1979 to March 1, 1982

EDWIN NARUS, SR., Manchester  
March 26, 1980 to March 1, 1983

LAWRENCE J. GUAY, Gorham  
April 9, 1981 to March 1, 1984

### Ballot Law Commission

Three members, one of whom shall be an attorney in good standing and licensed to practice in New Hampshire, appointed by the New Hampshire Supreme Court. Two members appointed by the Governor with advice and consent of Council, one from each of the two major political parties in the state based on votes cast for Governor in the most recent biennial election. *Term four years or until their successors are appointed and qualified.* Supreme Court appointee shall always be chairman. Vacancies shall be filled in the same manner for each unexpired term. The secretary of state shall be the recording officer and clerk of the commission,

but shall have no vote in its decisions. RSA 665:1.

ROBERT D. CALAMARI, d, Lancaster  
October 10, 1979 to July 1, 1981

DORT S. BIGG, r, Bedford  
July 1, 1981 to July 1, 1985  
(appointed by Supreme Court)

RICHARD V. WIEBUSCH, r, Concord  
April 22, 1981 to July 1, 1984

### Board Of Chiropractic Examiners

Five chiropractors appointed by the Governor and Council. *Term three years and until successor is appointed and qualified. Vacancy to be filled for unexpired term.* No member may serve more than three consecutive terms. Board shall elect chairman and secretary-treasurer. RSA 316.

LORNA FULLER, D.C., Hillsborough-  
December 23, 1980 to March 19, 1982

GARY L. WALSEMANN, D.C., Claremont  
March 24, 1977 to March 19, 1980

TITUS PLOMARITIS, D.C., Pelham, Chairman  
January 17, 1979 to March 19, 1980

FRANK HULSLANDER, D.C., Nashua  
April 27, 1972 to March 19, 1981

VACANCY  
Term ends March 19, 1984

### State Board Of Registration For Professional Engineers

Five professional engineers appointed by the Governor and Council. *Term, five years and until successor is appointed and qualified. Vacancy to be filled for unexpired term.* Board shall elect or appoint annually chairman, vice-chairman, and secretary. RSA 319.

JOHN E. LYONS, Merrimack, Chairman  
November 10, 1972 to August 21, 1982

MALCOLM CHASE, Durham, Vice-Chairman  
January 23, 1974 to August 21, 1983

MARTIN R. LOMASNEY, Manchester  
February 28, 1980 to August 21, 1984

S. RUSSELL STEARNS, Hanover  
March 5, 1975 to August 21, 1985

STANLEY P. SAWYER, Exeter, Secretary  
August 30, 1966 to August 21, 1981

### Board Of Registration In Optometry

Five skilled optometrists one annually appointed by the Governor and Council. Each member shall have had at least six years experience in his profession. *Term, five years and until successor is appointed and qualified.* (New appointments to

said board shall hereafter *begin as of July 1*). Vacancy to be filled for unexpired term. Board shall choose from its number a president and secretary. RSA 327:2, 3.

ALBERT ROY, Salem  
August 9, 1972 to July 1, 1982

DR. CHARLES LAFLAMME, Manchester  
February 14, 1979 to July 1, 1983

JOHN J. BRACK, Manchester  
January 3, 1980 to July 1, 1984

JOSEPH W. ALGER, Keene  
February 18, 1976 to July 1, 1985

GARY COLE, North Conway  
July 14, 1976 to July 1, 1981

### State Board Of Registration For Land Surveyors

Five land surveyors, of whom two shall also be foresters, who shall be appointed by Governor and Council. *Term, five years from date of appointment or until successor shall have been duly appointed and qualified. Vacancies shall be filled for the unexpired term.* Board shall elect chairman, vice-chairman and secretary. RSA 319-A:3.

THOMAS F. MORAN, Brookline, Secretary  
August 12, 1969 to August 12, 1983

DENIS RAFFERTY, Wakefield  
March 26, 1980 to August 12, 1984

JOHN FRENCH, Plymouth, (Forester)  
November 26, 1975 to August 12, 1980

FRANCIS G. HAMBROOK, Sandwich (Forester)  
August 30, 1971 to August 12, 1981

EDWARD N. HERBERT, Windham  
August 12, 1969 to February 3, 1982

### State Treasurer

Elected by the Legislature. Term, two years. Const., Part II, Art. 67.

ROBERT W. FLANDERS, r, Concord  
Term began July 28, 1964

Deputy State Treasurer  
Appointed by the State Treasurer.

MARTHA M. CUSTER  
Term began July 1, 1976

## Adjutant General

Appointed by the Governor and Council. RSA 110-A:8  
Limitation by age, January 20, 1984.

JOHN BLATSOS, Manchester  
Appointed May 7, 1975  
Effective May 5, 1975

## Department of Administration and Control

### Comptroller

Appointed by the Governor and Council. *Term, six years and until successor is appointed and qualified. Vacancy to be filled for the unexpired term.* To be Executive Officer of the Department of Administration and Control, and Director of the Division of Budget and Control. RSA 8:2, 4.

ARTHUR H. FOWLER, Pembroke  
August 31, 1973 to December 1, 1981

### Deputy Comptroller

Appointed by the Comptroller, subject to approval of the Governor and Council. RSA 8:2-A.

RALPH E. BRICKETT, Bow  
Term began July 9, 1975

### Director of Accounts

Appointed by the Comptroller, subject to the approval of the Governor.

DONALD BERNIER, Concord  
Term began September 14, 1973

### Director of Purchase and Property

Appointed by the Comptroller, subject to the approval of the Governor and Council.

RICHARD N. PEALE, Concord  
Term began October 1, 1956

## Information Management Planning

Appointed by Comptroller, subject to approval of Governor and Council. RSA 8.

### Director

MICHAEL BARLOW, Suncook  
Term began September 26, 1975

## Business Supervision And Budget Analysis

Five business supervisor analysts appointed by Deputy Comptroller, subject to approval by Comptroller. RSA 8:36.

EDGAR PESQUERA, Manchester  
Term began September 14, 1973

JAMES BRICKNER, BELMONT  
Term began July 1, 1977

ARMAND R. GENEST, Manchester  
Term began October 20, 1978

TIMOTHY H. MASON, Concord  
Term began July 4, 1975

JEFFREY D. SMITH, Concord  
Term began July 2, 1976

### Director of Division of Graphic Services

Appointed by Comptroller, must be qualified by education and experience.

ROBERT FROST, Kingston  
Term began October 31, 1977

## New Hampshire Aeronautics Commission

Five persons appointed by the Governor and Council, one of whom the Governor shall designate as chairman, and not more than three of whom shall be members of the same political party. *Term, five years, and until successor is appointed and qualified.* Vacancy to be filled for unexpired term. RSA 422:4, 5.

SAM BESHARA, d, Salem  
June 19, 1981 to June 25, 1986

ERNEST L. BELL, r, Keene  
January 3, 1980 to June 25, 1984

DANIEL MALCOLM McCUE, d, Somersworth  
May 9, 1979 to June 25, 1985

FRANCIS J. COSTELLO, r, Rye, Chairman  
March 14, 1958 to June 25, 1982

RAYMOND H. ABBOTT, JR., d, Jackson  
September 11, 1973 to June 25, 1983

### Director

Appointed by the Commission. Term unlimited.

JOHN R. SWEENEY, Concord  
Term began February 2, 1968

**Trustees Of The New Hampshire College Of  
Agriculture And The Mechanic Arts, Of The  
University Of New Hampshire, Of The  
Plymouth State College And Of The  
Keene State College And Of The  
Merrimack Valley College**

Twenty-five trustees composed as follows: Seven ex-officio members namely; the governor of the state, the chancellor of the university system, the commissioner of agriculture, the commissioner of education, the president of the University, the president of Plymouth State College and the president of Keene State College; Eleven members appointed by the Governor with the advice and consent of the Council. One member shall be a student enrolled at the New Hampshire College of Agriculture and of the Mechanic Arts of the University of New Hampshire, Keene State College or Plymouth State College. *Term, one year commencing June 1 of the year in which he was elected and ending May 31 of the next year.* The office of student trustee shall be rotated among the three schools in the order in which they are listed and shall be elected by the student body at the school responsible for providing the student trustee. If the student trustee ceases to be a student at the school from which he was elected, there shall be a vacancy. The next school in order shall elect a new student trustee who shall ~~serve~~ the remainder of his predecessor's term and an additional one year term, immediately following. Four members, at least one of whom shall be a resident of this state, elected by the alumni of the New Hampshire College of Agriculture and the Mechanic Arts of the University of New Hampshire, provided that no such trustee may be elected to serve more than two successive terms; One member elected by the alumni of Keene State College; One member elected by the alumni of Plymouth State College; *Terms, except the student member, shall be four years ending on June 30.* Members shall hold office until successor is appointed and qualified. Vacancy to be filled for the unexpired term. Two members shall be farmers and both major political parties shall be represented. Trustees may be men or women. The Board shall elect its own chairman annually. RSA 187.

NATHAN T. BATTLES, r, Kingston  
May 28, 1975 to June 30, 1981

GRETCHEN SCHMARE TAYLOR, i, Planfield  
January 31, 1979 to June 30, 1985

DOROTHY K. KRAFT, Danvers, MA  
July 1, 1978 to June 30, 1982  
(Elected by the Alumni of the N.H. College of Agriculture)

IAN GEOFFREY WILSON, Hanover  
June 1, 1979 to May 31, 1980  
(Student Member—University of New Hampshire)

RICHARD J. HORAN, Concord  
July 1, 1977 to June 30, 1981  
(Elected by the Alumni of the N.H. College of Agriculture)

WILFRED L. SANDERS, JR., d, Hampton  
August 29, 1979 to June 30, 1983

STACEY W. COLE, r, West Swanzey  
June 30, 1974 to June 30, 1982

JOHN W. DAY, Keene  
June 30, 1975 to June 30, 1983  
(Elected by Alumni of Plymouth State College)

MARY LOUISE HANCOCK, Concord  
July 1, 1979 to June 30, 1983  
(Elected by Alumni of N.H. College of Agriculture)

STUART N. SHAINES, d, Dover  
September 12, 1979 to June 30, 1983

DR. NEWELL J. PAIRE, Concord  
July 1, 1979 to June 30, 1983  
(Elected by Alumni of Keene State College)

MARILYN A. BALDWIN, d, Hanover  
February 13, 1980 to June 30, 1983

J. HERMAN POULIOT, r, Nashua  
October 10, 1979 to June 30, 1983

STANLEY C. OLSEN, r, Bedford  
August 27, 1980 to June 30, 1984

PAUL J. HOLLOWAY, JR., r, Exeter  
August 9, 1972 to June 30, 1984

JERE A. CHASE, Madbury  
July 1, 1976 to June 30, 1984  
(Elected by Alumni of the N.H. College of Agriculture)

ELIZABETH McLANE BRADLEY, d, Hanover  
February 14, 1979 to June 30, 1984

RICHARD A. MORSE, r, Manchester  
August 30, 1971 to June 30, 1985

## Department Of Agriculture

### Commissioner

Appointed by the Governor and Council. Recommendations of the agricultural advisory board to be considered. *Term, five years and until successor is appointed and qualified. Vacancy to be filled for the unexpired term.* RSA 426.

HOWARD C. TOWNSEND, Lebanon  
November 15, 1972 to November 18, 1982

State Entomologist  
Appointed by the Commissioner

ARTHUR H. MASON, Dover  
Appointed July 1, 1971

Director of Division of Markets and Standards  
Appointed by the Commissioner

GEORGE LARAMIE, Concord  
Term began February 15, 1963

### State Veterinarian

Appointed by the Commissioner with the approval of the Governor and Council. Must have at least five years experience in the practice of veterinary medicine, including large animal practice. RSA 443:7.

GEORGE C. CILLEY, JR., Concord  
Term began July 1, 1977

### Pesticides Control Board

A pesticides control board is established to consist of the commissioner of agriculture, the director of the division of public health services, or his designated alternate, the director of the division of resources development, the director of the fish and game department, or the chief of game management and research, the state entomologist, the executive director of the water pollution commission, and four members appointed by the Governor with the consent of the council each for a term of *three years* and until his successor is appointed and qualified, as follows: One from the general public (not in any of the following two categories): One person from a slate of three persons presented by the N.H. Horticultural Society; one person from a slate of three persons presented by the New Hampshire Arborists Association; and one a recognized ecologist. The executive director of the water pollution commission shall act as executive secretary. Board shall choose chairman. RSA 149-D:2.

WILLIAM DONALD CROSS, Newton  
March 26, 1980 to November 23, 1982  
(Ecologist)

J. JUSTIN PESTANA, JR., Mont Vernon  
April 27, 1972 to November 23, 1983  
(Public Member)

LAWRENCE V. COLLINS, Hooksett  
January 31, 1979 to November 23, 1981  
(Arborist)

RICHARD A. BRUNEL, SR., Hopkinton  
March 24, 1977 to November 23, 1981  
(New Hampshire Horticultural Society)

### Agricultural Advisory Board

Appointed by the Governor and Council, ten members, one from each county, actively engaged in agriculture. *Term, five years* and until successor is appointed and qualified. Vacancy to be filled for unexpired term only. No member of the board shall be eligible for successive appointment. RSA 429.

Sullivan County — TED H. PUTNAM, Charlestown  
May 9, 1979 to July 8, 1983

Coos County — BERNARD A. FRIZZELL, Northumberland  
August 10, 1978 to July 8, 1983

Carroll County — PHYLLIS SHERMAN, East Conway  
October 10, 1979 to July 8, 1984

Merrimack County — RUTH INGERSOLL CLOUGH, New London  
October 24, 1979 to July 8, 1984

Belknap County — ROBERT B. ROBERTSON, Laconia  
December 10, 1975 to July 8, 1980

Grafton County — LAWRENCE UNDERHILL, Piermont  
September 10, 1980 to July 8, 1985

Cheshire County — RICHARD L. LAWSON, Westmoreland  
December 16, 1976 to July 8, 1981

Strafford County — LESLIE OLIVER BARDEN, Rochester  
December 22, 1976 to July 8, 1981

Rockingham County — DANIEL F. HICKS, JR., Londonderry  
December 6, 1977 to July 8, 1982

Hillsborough County — ELWIN HARDY, Hollis  
December 6, 1977 to July 8, 1982

### Agricultural Lands Preservation Committee

The committee shall consist of seven voting members as follows: the Commissioner of the Department of Agriculture, who shall be chairman; Commissioner of Resources and Economic Development, or his designate; the Director of the Office of State Planning, or his designate; the Secretary of the Agricultural Advisory Board; and three members to be appointed by the Governor with the advice and consent of the Council for a *Term of three years*, except that the initial appointments shall be for one, two and three years. Two of those appointed by the Governor with the advice and consent of the Council shall be owners and operators of farms in New Hampshire. The Committee shall also have two non-voting members who shall be the Dean of the College of Life Science and Agriculture of the University of New Hampshire and the New Hampshire State Conservationist of the United States Department of Agriculture Soil Conservation Service, or their designates. RSA 36-D.

LAWRENCE UNDERHILL, Piermont  
October 10, 1979 to October 10, 1981

JOHN YORK, Kensington  
October 10, 1979 to October 10, 1982

EVERETT ROGERS RUTTER, JR., Sanbornton  
October 10, 1979 to October 10, 1983

### Air Resources Commission

Nine members appointed by the Governor with the consent of the Council for a *term of four years*, who shall represent the following: One from the steam

generating industry; one from the fuels industry; one from the manufacturing component of industry; one from the field of municipal government, and five members appointed at large who shall represent the public interest, one of whom shall be a licensed practicing physician, one shall represent the field of recreation. Members shall be residents of New Hampshire. Governor and Council shall annually appoint a chairman from the membership at large and one of the Commission members to serve as vice-chairman. RSA 125-C.

STACEY W. COLE, West Swanzey  
October 24, 1979 to October 24, 1981  
(Fuels Industry)

MILDRED A. BEACH, Wolfeboro  
October 24, 1979 to October 24, 1983  
(Recreation)

DR. WILLIAM STEPHAN, Nashua, Chairman  
October 24, 1979 to October 24, 1982  
(Practicing Physician)

JOHN HOBEN, Manchester  
October 24, 1979 to October 24, 1981  
(Municipal Government)

WALLACE F. EMERSON, Hooksett  
October 24, 1979 to October 24, 1981  
(Steam Power Generating Industry)

ELWIN HARDY, Hollis  
November 21, 1979 to November 21, 1982  
(General Public)

GARTH S. WADE, Nashua  
November 21, 1979 to November 21, 1982  
(Manufacturing Component of Industry)

BARBARA GANLEY, Exeter  
December 6, 1979 to December 6, 1983  
(Public Member)

LARRY O'CONNELL, Durham, Vice-Chairman  
December 6, 1979 to December 6, 1983  
(Public Member)

### Air Resources Agency Director

Appointed by the Governor and Council upon nomination by the Commission.  
*Term, five years* from date of appointment or until successor is appointed and qualified. RSA 125-C.

DENNIS R. LUNDENVILLE, Concord  
July 1, 1979 to July 1, 1984

### State Board Of Alarm Installers

Three members who shall be residents of this state and who shall be licensed as alarm installers. Members shall be appointed by the Governor with the advice and

consent of the Council. Term of *three years*. In the event of a vacancy, a replacement shall be appointed for the remaining term. All terms shall expire on March first. The board shall elect one member as its chairman and one as its secretary-treasurer. RSA 323-A.

JAMES J. DOMBROSKI, Newport  
April 23, 1980 to March 1, 1982

RICHARD R. GREGORY, Salem, Chairman  
June 9, 1978 to March 1, 1981

ARMAND F. F. LEGARE, New Castle,  
September 11, 1973 to March 1, 1983

## American And Canadian French Cultural Exchange Commission

Seven members, all of whom shall be American citizens fluent in the French language and residents of the state, appointed by Governor and Council. *Term seven years*. Governor and Council shall designate chairman. Vacancy to be filled for the unexpired term.

LOUIS-ISRAEL MARTEL, Manchester, Chairman  
July 17, 1973 to July 17, 1982

GERARD OUELLETTE, Nashua  
April 28, 1977 to July 17, 1981

L. LAURIER ROUSSEAU, Berlin  
July 17, 1974 to July 17, 1981

GERALD ROBERT, Manchester  
July 17, 1973 to July 17, 1981

RICHARD L. BOIRE, Rochester  
September 12, 1979 to July 17, 1982

ERNEST BELLEAU, E. Wakefield  
April 7, 1978 to July 17, 1982

PAULINE CHARTIER BERGEVIN, Manchester  
September 12, 1979 to July 17, 1983

## American Revolution Bicentennial Commission

This Commission consists of the Governor and twenty-five members appointed by the Governor with the advice and consent of the Council. Governor shall be ex-officio honorary chairman; and commission shall elect its own officers, including a chairman, vice-chairman, secretary and treasurer. Life of Commission, thirty days after the two hundredth anniversary of the effective date of the definitive Treaty of Peach with Great Britain which terminated the American Revolution, Treaty dated September 3, 1783. Ch. 455, Laws of 1969. Ch. 56:14, Laws of 1970; Ch. 496, Laws of 1971; Ch. 374, Laws of 1975.

MRS. BERNARD A. STREETER, SR., Keene  
Appointed October 15, 1969

WILLIAM L. TAYLOR, Center Harbor, Vice-Chairman  
Appointed October 15, 1969

RICHARD F. UPTON, Esq., Concord  
Appointed October 15, 1969

MRS. EDWARD G. WOOD, Exeter  
Appointed October 15, 1969

MRS. NELLE L. HOLMES, Amherst  
Appointed October 15, 1969

MRS. SAMUEL C. TARRANT, Manchester  
Appointed October 15, 1969

STANLEY A. HAMEL, Seabrook, Treasurer  
Appointed October 31, 1969

DAVID R. PROPER, Keene  
Appointed October 31, 1969

EARL A. RINKER III, Manchester  
Appointed June 6, 1970

CREELEY S. BUCHANAN, Amherst  
Appointed June 16, 1970

MRS. DAVID D. MERRILL, Exeter, Secretary  
Appointed March 29, 1972

JOHN K. GEMMILL, Hebron  
Appointed November 10, 1972

JOHN F. PAGE, Concord  
Appointed November 10, 1972

JOHN P. SHAW, Concord  
Appointed November 10, 1972

WILLIAM BURNS, Amherst  
Appointed November 10, 1972

EDNA A. FLANAGAN, Chocorua  
Appointed March 19, 1975

MARVIS MELLEN, Nashua  
Appointed March 19, 1975

ARTHUR J. MOODY, Hampton  
Appointed September 16, 1976

## Commission On The Arts

Nine members, broadly representative of all fields of the performing and fine arts, to be appointed by the Governor and Council from among private citizens who are widely known for their professional competence and experience in connection with the performing and fine arts. Term of office of each member shall be *five years*. The Governor shall designate a chairman from the members of the commission to serve as such. The Chairman shall be the chief executive officer of the commission. RSA 19-A:2.

JAMES TEBBETTS, Laconia  
January 2, 1979 to November 23, 1983

GRACE CASEY, Gilmanton Iron Works  
March 14, 1979 to November 23, 1983

BARBARA J. DUNFEY, Rye, Chairman  
January 31, 1979 to November 23, 1983

CALVIN J. LIBBY, Nashua  
March 14, 1979 to November 23, 1981

PAULINE BLANCHETTE SPANOS, Lincoln  
September 12, 1979 to November 23, 1981

CYNTHIA BEEBE, Hollis  
April 18, 1974 to November 23, 1981

PATRICIA M. BASS, Concord  
December 23, 1980 to November 23, 1982

LAEL WERTENBAKER, Nelson  
October 15, 1980 to November 23, 1982

KENNETH SPRITZ, Hanover  
February 11, 1981 to November 23, 1982

Executive Director

JOHN G. COE, Concord  
Appointed November 16, 1971

### Atlantic States Marine Fisheries Commission

Three members from each State joining herein, the first to be the fish and game director, *ex-officio*; the second a legislator and member of the commission on interstate co-operation, *ex-officio*, the third to be appointed by the Governor and Council, shall be a citizen with a knowledge of and interest in the marine fisheries problem, with a *term of three years* and until successor is appointed and qualified. Vacancy to be filled for unexpired term. RSA 213:3.

CLAUDE RAYMOND GILMORE, Hampton Beach  
September 10, 1980 to September 24, 1983

### Coordinator Of Atomic Development Activities

Head of one of the state departments concerned, as listed in RSA 162-B:4  
Appointed by the Governor and Council.

RICHARD M. FLYNN, Dover  
Appointed April 27, 1972

### Attorney-General

Appointed by the Governor and Council. Const., Part II, Art. 46. Term five years and until successor is appointed and qualified. Vacancy to be filled for unexpired term. RSA 7:1, 4, 5.

GREGORY H. SMITH, Concord  
February 11, 1981 to January 16, 1986

### Deputy Attorney-General

Appointed by the Governor and Council. Term, five years and until successor is appointed and qualified. Vacancy to be filled for unexpired term.

DEBORAH J. COOPER, Lebanon  
April 9, 1981 to June 16, 1983

### Assistant Attorneys-General

Twenty-nine to be appointed by the Attorney-General, subject to the approval of the Governor and Council. Vacancy to be filled for the unexpired term. Shall have been admitted to the practice of law in New Hampshire. *Term, five years.* RSA 7:16 (a) for additional attorneys.

WILLIAM B. ROBERTS, Goffstown  
October 1, 1978 to October 1, 1983

THOMAS P. COLANTUONO, Concord  
October 1, 1978 to October 1, 1983

DAVID W. JORDAN, Concord  
November 9, 1978 to November 9, 1983

JOHN T. PAPPAS, Nashua  
August 6, 1975 to August 5, 1985

EDWARD N. DAMON, Boscawen  
September 2, 1976 to September 1, 1981

WILBUR A. GLAHN, III, Concord  
October 13, 1976 to October 12, 1981

E. TUPPER KINDER, Goffstown  
November 16, 1977 to January 16, 1982

JAMES E. TOWNSEND, Manchester  
September 5, 1978 to September 4, 1983

ANDREW R. GRAINGER, Concord  
July 21, 1978 to July 21, 1983

DAVID W. MARSHALL, Concord  
July 21, 1978 to July 21, 1983

DAVID L. HARRIGAN, Pembroke  
June 1, 1978 to June 1, 1984

MARK H. PUFFER, Concord  
September 1, 1979 to September 1, 1984

MARC R. SCHEER, Concord  
October, 1, 1979 to October 1, 1984

ANNE R. CLARKE, Concord  
October 1, 1979 to October 1, 1984

JEFFREY R. COHEN, NASHUA  
July 1, 1980 to July 1, 1985

BETSY S. WESTGATE, Nashua  
July 1, 1980 to July 1, 1985

PETER W. MOSSEAU, Concord  
July 1, 1980 to July 1, 1985

PAUL W. HODES, Dunbarton  
July 1, 1980 to July 1, 1985

MARTIN R. JENKINS, Manchester  
July 1, 1980 to July 1, 1985

DONALD J. PERRAULT, Bradford  
May 2, 1980 to May 2, 1985

RICHARD C. NELSON, Concord  
May 29, 1980 to May 29, 1985

MARTHA V. GORDON, Hopkinton  
November 1, 1980 to November 1, 1985

PETER C. SCOTT, Concord  
November 1, 1980 to November 1, 1985

EDWARD L. CROSS, Manchester  
November 1, 1980 to November 1, 1985

### Director of Charitable Trusts

Appointed by the Governor and Council. Term, five years and until successor is appointed and qualified. Vacancy to be filled for the unexpired term. Must be member of the bar. RSA 7.

RICHARD J. D'AMOURS, Manchester  
April 27, 1979 to March 22, 1984

### Commission to Study Uniform State Laws

Two members of the New Hampshire bar appointed biennially by the Governor and Council. Term, four years. The Attorney-General shall act as secretary, *ex-officio*. RSA 18:1.

CLYDE COOLIDGE, Somersworth  
February 13, 1974 to December 30, 1981

W. MICHAEL DUNN, Concord  
February 28, 1980 to January 4, 1983

### Chief Medical Examiner

Appointed by the Governor and Council. Term five years and until successor is appointed and qualified. Shall be a duly licensed physician and certified by the American Board of Pathology to possess special competence in forensic pathology and who has had experience in forensic medicine. RSA 611-A.

Vacancy

### Bank Commissioner

Appointed by the Governor and Council. Term, six years and until successor is appointed and qualified. Vacancy to be filled for the unexpired term. RSA 383:1, 7.

A. ROLAND ROBERGE, Manchester  
January 1, 1977 to January 1, 1983

### Deputy Bank Commissioner

Appointed by the Governor and Council, on recommendation by the Bank Commissioner. Term six years and until successor is appointed and qualified. Vacancy to be filled for the unexpired term. RSA 383.

ARLAN S. MacKNIGHT, Hopkinton  
February 26, 1969 to August 1, 1982

### Bank Advisory Board

Nine members, six of whom are appointed by the Governor and Council from nominations made from each of the following groups: Mutual Savings Banks; Trust Companies; Guaranty Savings Banks; Cooperative Banks (including Building and Loan Associations); Credit Unions; and, Consumer Finance Companies in N.H., each of whom selects a panel of three persons representing its type of institution and from each of the six panels one person shall be appointed. *Term, six years.* Speaker of the House shall appoint two members, who shall be members of the house, and the President of the Senate shall appoint one member, who shall be a member of the Senate. *Term, two years* which shall be co-terminous with their elected term in the house or senate, as applicable. Vacancies to be filled for the unexpired term, and members to serve until successor has been appointed. RSA 77. RSA 383:20.

RALPH E. JENSEN, Bedford (Mutual Savings Banks)  
December 22, 1976 to September 28, 1982

LOUIS W. TAUBE, Manchester  
(Consumer Finance Companies in N.H.)  
March 3, 1976 to October 14, 1981

GASTON E. FILLION, Berlin  
(Trust Companies)  
June 9, 1978 to September 28, 1983

KENNETH R. BARTLETT, Plymouth  
(Guaranty Savings Banks)  
June 9, 1978 to September 28, 1983

JAMES A. WHITEMORE, Franklin  
(Cooperative Banks)  
July 30, 1975 to September 28, 1985

ROGER L. CHANTAL, Nashua  
(Credit Unions)  
November 14, 1969 to September 28, 1981

### State Cancer Commission

Commissioner of Health and Welfare, *ex officio*; six members to be appointed by the Governor and Council, four of whom shall be physicians experienced in cancer treatment and members of the New Hampshire Medical Society and two to be nonmedical. The Commission shall elect one of their number to be chairman. RSA 139:1, 2.

MARY BOOTH LARNER, Concord  
Appointed December 27, 1972

FRANK WESLEY LANE, JR., M.D., Hanover  
Appointed February 15, 1960

WARREN F. EBERHART, M.D., Concord  
Appointed March 29, 1963

DR. SAMUEL BROOKS, Manchester  
Appointed December 27, 1972

NORRIS H. ROBERTSON, M.D., Keene  
Appointed August 12, 1969

VINCENT J. DeNOBILE, Rochester  
Appointed January 5, 1977

### Board Of Claims

Board consists of two competent persons appointed by the Governor, preferably each a member of the New Hampshire Bar Association; President of the Senate shall appoint one member of the senate and the Speaker of the House shall appoint one member of the house of representatives. Chief Justice of the New Hampshire Supreme Court shall appoint the chairman of the board who shall be a judicial referee if one is available, but if not, then the chairman shall be a member of the New Hampshire Bar Association. All members shall be residents of the state and if any member ceases to be a resident, a vacancy is created. *Term six years*, except legislative members; however, on the initial appointment, the chairman shall be appointed for six years and the other two appointees shall be appointed to a *four-year term* and a *two-year term* respectively. The two legislative members shall serve a term which is co-terminous with their terms as legislators; provided that a legislative member shall not serve as a board member for a term exceeding six years. In the event of a vacancy on said board for any reason which is created by the two members appointed, the provisions of RSA 21:33-a shall apply. If the position of chairman of the board becomes vacant, the provisions of RSA 21:33-a shall apply except that the appointment shall be by the chief justice of the New Hampshire Supreme Court. A vacancy of the two legislative members for any reason shall be filled by the president of the senate or the speaker of the house of representatives, as appropriate. RSA 541-B.

CHARLES RUSSELL, Concord  
January 28, 1980 to July 1, 1985

JAMES E. DUGGAN, Amherst, Chairman  
July 1, 1977 to July 1, 1983  
(appointed by Supreme Court)

WALTER WHITE  
Term ends July 1, 1981

Representative RICHARDSON D. BENTON  
(appointed by Speaker of House)  
Senator WILLIAM SANBORN  
(appointed by Senate President)

**New Hampshire Commission On Children And Youth**  
Twenty-one members as follows: the Governor and Council shall appoint twelve

members, each known for professional competence or experience relating to needs of children and youth, for a *term of four years, and until successor is appointed and qualified*. Also, one member of the Senate appointed by the President and one member of the House of Representatives appointed by the Speaker to hold office co-terminous with their legislative terms, in addition, there shall be seven persons who will serve in a non-voting advisory capacity as follows: The Director of Public Health Services, the Director of Mental Health and Developmental Services, the Director of Welfare, the Commissioner of Education, the Director of the Department of Probation, or their designees, and two New Hampshire residents between 15 and 21 years of age, who are or have been recipients of social services, to be appointed for a *term of two years*, by the Governor and Council. Vacancies to be filled for the unexpired terms in the same manner as the original appointment. The Governor and Council shall name one member as Chairman for a *two-year term*. The Commission shall elect a vice-chairman and a clerk. RSA 170-D.

LUCILLE BOISVERT, Manchester  
July 29, 1980 to July 1, 1984

AARON A. HARKAWAY, Nashua  
December 6, 1979 to July 1, 1984

SHARON C. BARBER, Littleton  
December 23, 1980 to July 1, 1982

H. ERIC ELBOT, Hampton  
December 6, 1979 to July 1, 1983

HENRY CHARLES BIRD, Plymouth  
December 13, 1978 to September 17, 1982

PATRICIA B. MORIN, Keene  
February 11, 1981 to September 17, 1981

LESLIE CLOUGH, Claremont  
July 29, 1980 to September 3, 1981

ELSIE H. ROBERTSON, Keene  
December 24, 1975 to September 17, 1981

WANDA L. SHUMWAY, Conway  
May 12, 1978 to November 26, 1979  
(recipient of social services)

PETER J. INGRAHAM, Epping  
October 3, 1977 to March 16, 1978  
(recipient of social services)

CINDY CLARK, Plymouth  
December 6, 1979 to December 6, 1980

PATTI BLANCHETTE, Newmarket  
December 6, 1979 to December 6, 1983

NANCY MARRO, Littleton, Chairperson  
December 6, 1979 to September 17, 1983

NORMAN E. FREEDMAN, Portsmouth  
December 6, 1979 to December 6, 1982

### Civil Defense Advisory Council

Consisting of the following members: the state coordinating officer for disaster, appointed pursuant to Executive Order 73-2 dated Jan. 1, 1973, the state director of civil defense, the attorney general, the chairman of the public utilities commission, the adjutant general, the director of division of public health, the executive director of the state housing commission, the commissioner of safety, the chairman of the governor's council on energy appointed pursuant to Executive Order 73-12 dated June 12, 1973, the commissioner of public works and highways, the commissioner of resources and economic development, the commissioner of employment security, the director of aeronautics, the commissioner of agriculture, the director of the fish and game commission, the speaker of the house or representatives, the president of the senate, or their designees; one representative of private industry appointed by the Governor, and one representative of local government appointed by the Governor. RSA 107:3, 5.

### State Director

EILEEN FOLEY, Portsmouth  
Term began February 14, 1979

### State Coordinator For Disaster

EILEEN FOLEY, Portsmouth  
Term began January 15, 1979

### Connecticut River Atlantic Salmon Compact

Two commissioners, the first to be the executive director of the fish and game department, whose term shall end at the time he ceases to hold said office. His successor as commissioner shall be his successor as such director. Second commissioner to be appointed by the Governor, with advice and consent of Council, who shall have a knowledge and interest in Atlantic Salmon. *Term, three years* and until successor is appointed and qualified. Vacancy occurring in office of second commissioner shall be filled for unexpired term. Commission shall elect chairman and vice-chairman. RSA 213-A.

WILLIAM LOUIS DAMOUR, Henniker  
June 20, 1979 to June 20, 1982

### Connecticut River Valley Flood Control Commission

Three members to be appointed by the Governor and Council (from and after the first day of May) for a term of *three years* and until successor is appointed and qualified. Vacancy to be filled for the unexpired term. RSA 487:3.

ARTHUR MANN, Peterborough  
January 3, 1980 to May 1, 1982

ROBERT A. MICHENFELDER, Piermont  
June 18, 1980 to May 1, 1983

GEORGE McGEE, Lincoln  
February 26, 1975 to May 1, 1981

### State Conservation Committee

Nine members consisting of the director of the state cooperative extension service, the director of the state agricultural experiment station, the state commissioner of agriculture, the commissioner of the department of resources and economic development, and five appointed members, all of whom shall be district super-

visors or former district supervisors who shall be from counties as follows: one from Coos and Grafton; one from Belknap and Carroll; one from Cheshire and Sullivan; one from Hillsborough and Merrimack; one from Rockingham and Strafford. Appointed by the Governor and Council. *Term, 4 years from August 1 and until successors are appointed and qualified.* RSA 430-B:3.

HARRY J. BENNETT, Richmond  
October 17, 1973 to August 1, 1981  
(representing Cheshire and Sullivan Counties)

RICHARD VAPPI, Center Harbor  
October 17, 1973 to August 1, 1981  
(representing Belknap and Carroll Counties)

ROBERT YEATON, Epsom  
October 24, 1979 to August 1, 1983  
(representing Hillsborough and Merrimack Counties)

LEWIS VEGHTE, Piermont  
March 16, 1976 to August 1, 1983  
(representing Coos and Grafton Counties)

ROBERT D. HUSSEY, Rochester  
October 13, 1978 to August 1, 1983  
(representing Rockingham and Strafford Counties)

### New Hampshire Crime Commission

Twenty-nine members appointed by the Governor and Council composed of: the attorney general, commissioner of safety, warden of the state prison, superintendent of the youth development center, and members of the judiciary required by the Omnibus Crime Control and Safe Streets Act of 1968, as amended, to serve co-terminously with their terms of state office; one member of the senate appointed by the president and one member of the house appointed by the speaker, to serve for the period of their legislative term. They may be reappointed for so long as they are members of the general court; and twenty members (three of whom are to represent the juvenile justice advisory board). *Term, four years*, and may not be reappointed for more than one additional consecutive term or until successor is appointed. Of the initial Governor and Council appointments, seven shall be for a two-year term, seven for a three-year term, and six for a four-term. All appointments shall be in accordance with the Omnibus Crime Control and Safe Streets Act of 1968, as amended. Should any member cease to be an officer or employee of the unit or agency he is appointed to represent, his membership on the commission shall terminate immediately and a new member shall be appointed in the same manner as his predecessor to fill the unexpired term. Other vacancies, except those by the expiration of term, shall also be filled for the balance of the unexpired term. All vacancies shall be filled within 30 days. Governor, with the advice and consent of the Council shall initially appoint Governor, with the advice and consent of the Council shall initially appoint a Chairman for a one-year term. Subsequently, the Chairman shall be elected by the Commission for a one-year term and may be re-elected. RSA 7-B.

JEFFREY W. LEIDINGER  
(Dir. of Administrative Services - N.H. Supreme Court)  
(Judicial appointment required by the Omnibus Crime  
Control and Safe Streets Act)  
Term began June 30, 1980

DAVID H. SOUTER  
 (Superior Court Associate Justice)  
 (Judicial appointment required by the Omnibus Crime  
 Control and Safe Streets Act)  
 Term began August 15, 1979

JOHN W. KING  
 (Supreme Court Chief Justice)  
 (Judicial appointment required by the Omnibus Crime  
 Control and Safe Streets Act)  
 Term began December 6, 1979

GREGORY H. SMITH, Concord  
 (Attorney-General)  
 Term began May 21, 1980

RICHARD M. FLYNN  
 Term began August 15, 1979  
 (Commissioner of Safety)

EVERETT I. PERRIN  
 Term began August 15, 1979  
 (Warden, State Prison)

JOHN SHERIDAN  
 Term began August 15, 1979  
 (Superintendent, YDC)

REPRESENTATIVE STUART TRACHY, Franklin  
 November 21, 1979 to December 1, 1980  
 (appointed by Speaker)

SENATOR ROBERT B. MONIER, Goffstown  
 November 21, 1979 to December 1, 1980  
 (appointed by President of Senate)

ROBERT STEPHEN, Manchester  
 August 15, 1979 to August 15, 1981

WARREN NIGHSWANDER, Gilmanton  
 August 15, 1979 to August 15, 1982

PAUL L. MORIN, Berlin  
 August 15, 1979 to August 15, 1981

WALTER L. MAHAN, Manchester  
 August 15, 1979 to August 15, 1981

BARBARA HILL, Lebanon  
 August 15, 1979 to August 15, 1982

JOSEPH F. DASCHBACH, Hanover  
 August 15, 1979 to August 15, 1982

GARY BOYLE, Littleton  
 August 15, 1979 to August 15, 1983

HAROLD BECOTTE, Keene  
 August 15, 1979 to August 15, 1982

THOMAS J. KING, Manchester  
August 15, 1979 to August 15, 1983

DOROTHY CAMPION, Etna  
January 30, 1980 to August 15, 1981

ADLER AHLGREN, Manchester  
August 15, 1979 to August 15, 1981

JUNE WENTZELL, Amherst  
August 15, 1979 to August 15, 1982

NANCY MARRO, Littleton  
August 15, 1979 to August 15, 1983  
(represents Juvenile Justice Advisory Board)

RAYMOND CLOUTIER, Goffstown  
August 15, 1979 to August 15, 1982

WILLIAM ANDERSON, Meredith  
August 29, 1979 to August 29, 1983

MARK KELLEY, Berlin  
October 10, 1979 to October 10, 1982  
(represents Juvenile Justice Advisory Board)

THOMAS D. RATH, Concord, Chairman  
May 21, 1980 to October 10, 1983

DWAIN FORD, Laconia  
October 10, 1979 to October 10, 1983

ROBERT J. PATRICK, Dunbarton  
October 10, 1979 to October 10, 1981  
(represents Juvenile Justice Advisory Board)

JIM CONNELLY, Bedford  
January 17, 1980 to January 17, 1982

### Executive Committee

Seven members as follows: Chairman of the Commission, a judicial member, a representative of the juvenile justice system, a member of the general court and three others, at least one of whom shall be an elected official, to be appointed by the Governor and Council for a one-year term. Subsequently, the members will be elected by the Commission for one-year terms. Any member may be re-elected. RSA 7-B.

THOMAS D. RATH, Chairman  
Term began August 15, 1979

THOMAS J. KING, Manchester  
August 15, 1979 to August 15, 1980

NANCY MARRO, Littleton  
August 15, 1979 to August 15, 1980  
(represents Juvenile Justice Advisory Board)

WILLIAM ANDERSON, Meredith  
August 29, 1979 to August 29, 1980

DOROTHY CAMPION, Etna  
January 30, 1980 to August 15, 1981

### Executive Director

Appointed by the Governor with the advice and consent of the Council. *Term, four years. RSA 7-B.*

MICHAEL F. SULLIVAN, Epping  
October 10, 1979 to October 10, 1983

### Deputy Director

Appointed by the Governor with the advice and consent of the Council. *Term, four years. RSA 7-B.*

RONALD J. CURRAN, Goffstown  
July 18, 1979 to July 18, 1983

### Data Processing Commission

Five members as follows: Comptroller shall serve *ex officio*, one member appointed by Governor and Council, one member of Senate appointed by the President, one member of House appointed by the Speaker, one member appointed by a majority vote of the other four members who shall be a person not in the employ of the state and not a Legislator, but shall have experience in or knowledge of data processing applications. *Term, five years and until their successor is appointed and qualified* for member appointed by Governor and Council and member appointed by other four members. Legislative members' terms coterminous with legislative terms. Members elect Chairman from among themselves for a *term of two years*, provided that any member may be re-elected Chairman to successive terms without limitation. Director of Data Processing shall be the executive secretary of the Commission. RSA 8-C.

STEWART LAMPREY, Meredith, Vice-Chairman  
July 29, 1980 to January 5, 1983

SENATOR NORMAN E. CHAMPAGNE, Manchester  
January 15, 1981 to December 2, 1982

REPRESENTATIVE JOHN P. LAWRENCE, Hudson  
January 28, 1981 to December 2, 1982

PAUL ST. LAURENT, JR., Rochester, Chairman  
March 21, 1978 to March 21, 1983  
(Appointed by other 4 Commissioners)

### Director

Appointed by the Commission. RSA 8-C:6.

CHARLES E. SOVA, Canaan  
Appointed August 21, 1978

### Deputy Director

Appointed by the Director with approval of the Commission and the Governor and Council. RSA 8-C:8.

ROBERT L. STRICKLAND  
Appointed March 13, 1974

## Deferred Compensation Commission

Commission consists of the State Treasurer, State Comptroller, the Insurance Commissioner, and the Attorney General, or their designees; and one member, a public employee at-large, to be appointed by the Governor with the advice and consent of the Council. *Term, three years.* RSA 101-B.

FRANCIS X. CRONIN, East Kingston  
October 10, 1979 to October 10, 1982  
(Public Employee at-large)

## Department Of Education

### State Board

Seven persons appointed by the Governor and Council. Members shall not be technical educators nor professionally engaged in school work. *Term, five years (from January 31)* and until successor is appointed and qualified. Vacancy to be filled for unexpired term. On or before January 31, annually, the Governor shall name the chairman who shall serve one year and until successor is appointed. RSA 186:1-3.

JOHN S. HOLLAND, Bedford, Chairman  
March 2, 1979 to January 31, 1983  
(Chairman to January 31, 1982)

SHIRLEY GANEM, Brookfield  
March 2, 1979 to January 31, 1984

EDWARD C. SWEENEY, JR., Keene  
August 12, 1969 to January 31, 1984

OTIS E. CLOUD, West Lebanon  
May 7, 1980 to January 31, 1985

GUENTER K. MATHONI, Nahsua  
February 11, 1981 to January 31, 1986

JOHN R. GOTHREAU, Berlin  
May 6, 1981 to January 31, 1986

ELIZABETH LAVALLEE, Manchester  
March 2, 1979 to January 31, 1982

### Commissioner of Education

Appointed by the State Board. *Term, not limited.* RSA 186:9.

ROBERT L. BRUNELLE, Concord  
Term began August 16, 1976

### Deputy Commissioner of Education

Appointed by the Commissioner. *Term, not limited.* RSA 186:9-a.

NEAL D. ANDREW, JR., Concord  
Term began November 8, 1976

### Advisory Committee Relative to Technical Institutes and Vocational-Technical Colleges

Seven members appointed by the Governor and Council; two representing industry, one representing organized labor, one representing agriculture, one representing employment security, one representing business, and one representing public education. *Term, three years.* Vacancy to be filled for unexpired term. RSA 188-A:7.

LEONARD A. KLEIN, Durham (Industry)  
April 9, 1981 to September 18, 1982

JOSEPH W. HOGAN, Nashua (Industry)  
August 26, 1975 to September 18, 1982

RAYMOND J. MORAN, Manchester (Labor)  
April 9, 1980 to September 18, 1982

LAWRENCE W. DWYER, Berlin (Public Education)  
September 18, 1961 to September 18, 1983

ELDON R. BUSWELL, Bow (Employment Security)  
September 15, 1978 to September 18, 1980

WALTER D. KILIAN, Mont Vernon (Business)  
November 26, 1975 to September 18, 1981

HENRY JOHNSON, East Swanzey (Agriculture)  
November 26, 1975 to September 18, 1981

### Chief, Division of Vocational-Technical Education Appointed by the State Board. RSA 188-A.

DR. DUANE PIERCE, Concord  
Term began August 12, 1977

**New Hampshire Higher Education and Health Facilities Authority**  
Board of Directors consisting of seven members who shall be appointed by the Governor and Council. Successors to those members of the board of directors whose terms expire each year shall be appointed by the Governor and Council *prior to June 1 in each year, for terms of five years.* Vacancy to be filled for the unexpired term. Any member shall be eligible for re-appointment. Board shall elect its own chairman, vice-chairman and secretary. RSA 195-D:4.

BERNARD STREETER, SR., Keene  
December 10, 1974 to June 30, 1983

MARGARET QUILL FLYNN, Nashua  
February 28, 1980 to June 30, 1984

FREDERICK E. BAILEY, Lancaster  
February 11, 1981 to June 30, 1985

DANIEL W. O'SHAUGHNESSY, Manchester  
February 11, 1981 to June 30, 1985

GEORGE J. FALARDEAU, Northfield  
January 19, 1970 to June 30, 1981

DONALD G. HAYES, Portsmouth  
December 22, 1976 to June 30, 1981

NORMAN R. BROWN, Rye  
February 28, 1980 to June 30, 1982

### Higher Education Loan Committee

Three members. One shall be the student financial aid officer of the University of New Hampshire, who shall be the Chairman. The other two members shall be appointed by the Governor, with the approval of the Council. One shall be a like financial aid officer from another institution of higher education, and one shall represent the New Hampshire Banker's Association. RSA 186:54.

JANE STEARNS, Durham, Chairman  
Appointed October 15, 1965

FREDERIC R. DAWE, Webster  
Appointed March 31, 1976  
Represents N.H. Bankers' Association

JAMES M. REYNOLDS, Manchester  
Appointed October 15, 1965  
Financial Aid Officer

### New Hampshire School Building Authority

Five members consisting of the state treasurer, the commissioner of education and three other members appointed by the Governor with the advice and consent of the Council. *Term three years* and until their successors are appointed and qualified. Governor shall designate chairman. RSA 195-C:1.

JOSEPH R. RICHARD, Littleton, Chairman  
July 13, 1970 to July 1, 1982

F. ROLAND KEANS, Rochester  
August 18, 1980 to July 1, 1983

D. RONALD CUTLIFFE, Sandown  
August 14, 1975 to July 1, 1981

### Electricians' Board

Shall consist of an executive secretary, who shall be the state fire marshal or his designee, and four other members appointed by the Governor and Council. The appointive members shall consist of four electricians, each of whom has at least ten years' experience in the electrical trade. Members shall be selected as follows: One member may be a master electrician; two members may be journeymen electricians, and if journeymen electricians are so selected, one shall be from organized labor; one member shall be a teacher of industrial electricity employed by the New Hampshire Technical Institute or a vocational technical college under RSA 188-A. Appointive members shall be appointed for a *term of five years*. Annually, in the month of January, the four appointive members of the board shall choose one of their members to act as chairman. Notwithstanding RSA 319-C:4, III, as inserted by section 1 of this act, the initial appointees to the electricians' board who are required to be electricians need not be licensed as master or journeymen electricians, but shall be qualified under RSA 319-C:7, I. RSA 319-C.

PHILIP D. MORAN, Keene  
August 14, 1975 to July 1, 1982

JAMES D. CASEY, Dover  
August 14, 1975 to July 1, 1983  
(Member of Organized Labor)

JOSEPH F. BOURQUE, Salem  
October 10, 1979 to July 1, 1984

THOMAS A. SWIST, Manchester  
December 24, 1975 to July 1, 1985  
(Teacher of Industrial Electricity)

### Commission of Eminent Domain

Three members appointed by Governor and Council. Members shall be and continue to be residents of the state, knowledgeable in real estate valuation and appraisal, and at least one a member of the bar of this state. Governor and Council shall name chairman and he shall be member of the bar. Term *five years* and until successor appointed and qualified. Vacancy to be filled for the unexpired term. RSA 498-A:13.

GEORGE TWIGG, III, Gilmanton  
May 23, 1974 to November 24, 1983

GARY W. BOYLE, Littleton, Chairman  
October 24, 1979 to October 28, 1984

ARNOLD L. LeRICHE, Salem  
December 1, 1976 to October 28, 1981

## Department Of Employment Security

### Commissioner

Appointed by the Governor and Council. Subject to compliance with the laws and regulations approved by the Federal Bureau of Employment Security. RSA 282:9 (B); RSA 282:9 (H).

BENJAMIN C. ADAMS, Derry  
Appointed February 29, 1960

Deputy Commissioner  
ELDON R. BUSWELL, Bow

### Employment Service Bureau

Director  
FRANCIS TUCKER, Portsmouth

### Unemployment Compensation Bureau

Director  
RAYMOND W. WEEKS, Brookfield

General Counsel  
EDWARD F. SMITH, Concord

### Advisory Council on Unemployment Compensation

Seven members to be appointed, upon recommendation of the commissioner, by the Governor and Council. Three representing point of view of employers, three representing point of view of employees, the remaining appointee, who shall be designated as chairman, qualified to deal with problems of unemployment compensation. *Term, three years and until successor is appointed and qualified.* Vacancy to be filled for unexpired term. RSA 282:9 (R).

MARTIN L. GROSS, Concord  
January 3, 1980 to March 26, 1982  
(Employers)

ELLEN D. MORSE, Concord  
November 21, 1979 to March 26, 1982  
(Employees)

JAMES WALKER, Keene  
April 7, 1977 to March 26, 1983  
(Employers)

ERNEST A. RECORD, Jaffrey  
April 7, 1978 to March 26, 1983  
(Employees)

THOMAS J. PITARYS, Nashua  
April 7, 1978 to March 26, 1981  
(Employees)

ROBERT S. MERCER, Nashua  
March 26, 1978 to March 26, 1981  
(Employers)

LOUIS BERGERON, Rochester, Chairman  
January 3, 1980 to March 26, 1981

### Fish And Game Commission

Commission consists of eleven members, each qualified pursuant to RSA 206:2-a, appointed by the Governor and Council. When an appointment is to be made to the commission, the Governor shall cause to be published the name of his nominee in a newspaper of statewide daily circulation for two consecutive days beginning on the day after the name of the nominee is submitted to the Council. The Council may not consent to an appointment under this section sooner than thirty days after the name of the nominee is submitted to them. Members of the commission shall be residents of different counties except that one commission member shall be a resident of one of the coastal towns of Portsmouth, Seabrook, Rye, Hampton, North Hampton or New Castle, and not more than six commissioners shall be members of the state political party. Each member shall also be qualified in the following manner: (a) well informed on fish and wildlife conservation and restoration; (b) dedicated to the conservation and protection of the state's fish and wildlife resources and of an environment conducive to the welfare of the same; (c) committed to a fish and game program providing reasonable balance between research, habitat management and law enforcement; (d) an active outdoorsman with a resident fishing or hunting license in at least five of the ten years preceding his appointment; (e) personal record free of convictions of violation of fish and game laws and regulations of this state or any other jurisdiction within five years preceding his appointment; (f) at least five years experience in one or a combination of the following fields: (1) Forestry; (2)

Agriculture; (3) Management of wild lands; (4) Soils conservation; (5) Conservation of water resources; (6) Fish and game management or propagation; (7) Conservation engineering; (8) Conservation law; (9) Wildlife education; (10) Active membership in a conservation or sportsmen's organization in this state, (g) in the case of the coastal commission member, a general knowledge of all crustaceans and bivalves in coastal waters and salt water fishing in general. Upon nomination by the Governor, each nominee shall forthwith file with the secretary of state an affidavit, duly signed and sworn to, setting forth in detail how he complies with the qualifications cited above and affirming his belief in the aims of subparagraphs (b) and (c). Appointments shall not be confirmed by the Council until such affidavit has been examined by them and such appointee has been found qualified. Each member shall hold office for a *term of five years* and shall continue until his successor is appointed and qualified. Each year, at least two, and not more than three, members shall be appointed. Vacancies in the commission shall be filled for the unexpired term in the same manner as the original appointment. RSA 206:2.

Belknap County — PAUL E. SWENSON, i, Laconia  
June 29, 1976 to June 29, 1981

Carroll County — LELAND WATERHOUSE, r, Ctr. Ossipee  
February 11, 1981 to June 29, 1986

Cheshire County — MICHAEL A. METHE, r, Fitzwilliam  
October 1, 1980 to June 29, 1985

Coos County — OLIVA ROUSSEAU, SR., d, Berlin  
March 28, 1979 to June 29, 1982

Grafton County — ROBERT G. GALE, r, Littleton  
October 10, 1979 to June 29, 1984

Hillsborough County — JOHN R. MONSON, r, Amherst  
December 23, 1980 to June 29, 1983

Merrimack County — RICHARD D. RILEY, d, Hooksett  
June 29, 1977 to June 29, 1982

Rockingham County — STANLEY F. BUXTON, r, Kensington  
January 5, 1977 to June 29, 1983

Strafford County — ELLIS HATCH, JR., d, Rochester  
November 21, 1979 to June 29, 1984

Sullivan County — ANTHONY J. KULESZA, d, Newport  
January 6, 1981 to June 29, 1985

WILBUR F. LAPAGE, d, Rye  
February 3, 1978 to September 13, 1982  
(coastal commission member)

### Executive Director

Appointed by Commission. Must have knowledge and experience in the requirements for the protection, conservation and restoration of the wildlife resources of the state and be a competent administrator. *Term five years* and until his successor is appointed and qualified. Vacancy shall be filled for unexpired term. Executive Director shall not hold any other public office and shall devote his entire time to the service of the state in the discharge of his official duties. RSA 206:8.

CHARLES BARRY, North Haverhill  
Term began January 1, 1978

### Advisory Committee On Shore Fisheries

Five persons, who shall be residents of the seacoast region, appointed by the Governor and Council, to be nominated by the New Hampshire Port Authority. Term, *five years* and until successor is appointed and qualified and one alternate member to be appointed for a term of one year beginning October 15 each year. RSA 211.

J. MICHAEL FLANIGAN, Rye  
October 24, 1979 to December 31, 1983

JOHN J. McCOOEY, Dover  
December 24, 1975 to December 31, 1984

HARRISON WORKMAN, Portsmouth  
February 13, 1974 to October 15, 1985

COLUMBUS MARCONI, Portsmouth  
January 15, 1962 to October 15, 1981

EARLE M. SANDERS, Portsmouth  
March 27, 1968 to October 15, 1982

JOSEPH DAMON PIGNATO, Rye  
May 20, 1981 to October 15, 1981  
(alternate)

### State Board Of Registration For Professional Foresters

Five professional foresters who shall be selected and appointed by Governor and Council, from among but not limited to, a list of ten nominees recommended by the Granite State Chapter of the Society of American Foresters. *Term, five years and until successor is appointed and qualified.* Board shall elect annually chairman; vice-chairman and a secretary. RSA 319-B:4.

STANLEY B. COVILLE, Wonalancet  
March 10, 1978 to January 28, 1983

MARK E. HAMLIN, Berlin  
October 10, 1979 to January 28, 1984

THEODORE S. NATTI, Pembroke, Secretary  
January 28, 1970 to January 28, 1985

RICHARD G. KINDER, North Haverhill  
January 28, 1981 to January 28, 1986

STANLEY W. KNOWLES, North Hampton  
February 22, 1977 to January 28, 1982

### New Hampshire Fruit Marketing Committee

Composed of the commissioner of agriculture and the director of the division of

markets and standards, department of agriculture, each for as long as he holds his office. The following additional members shall each be appointed by the Governor and Council to a term of *five years* upon nomination by his respective agency or organization: a fruit representative from the agricultural advisory board; a fruit specialist from the New Hampshire cooperative extension service; University of New Hampshire; a representative of the New Hampshire association of grape growers; a representative of the New Hampshire association of fruit growers; a representative of the New Hampshire association of fruit growers; a representative of New Hampshire association of small fruit growers; a resource agricultural economist, University of New Hampshire; and a county agricultural agent. Committee shall elect chairman. RSA 429-A.

ELWIN C. HARDY, Hollis  
October 13, 1978 to August 8, 1983  
(Agricultural Advisory Board)

WILLIAM G. LORD, Durham  
October 13, 1978 to August 8, 1983  
(Cooperative Extension Service)

ROBERT SEDERQUIST, SR., Laconia  
August 8, 1973 to August 8, 1983  
(N.H. Ass'n of Grape Growers)

PETER WAGNER, Hampton Falls  
October 13, 1978 to August 8, 1983  
(N.H. Association of Fruit Growers)

JOHN CANEPA, Laconia  
August 8, 1973 to August 8, 1983  
(N.H. Ass'n of Small Fruit Growers)

RICHARD WELDON, Durham  
October 13, 1978 to August 8, 1983  
(Agricultural Economist, UNH)

PERLEY D. COLBY, Litchfield  
October 13, 1978 to August 8, 1983  
(County Agricultural Agent)

### Halfway House Advisory Committee

Three members of the house of representatives appointed by the speaker, one of which is a member of the house committee on health and welfare, one member of the senate appointed by the president, and seven other members, one from the state council on aging, one from the state prison staff, one from the program on alcohol and drug abuse within the division of public health of the department of health and welfare, two non-professional persons, the director of the division of mental health or his designee and one who represents halfway houses, appointed by the commissioner with the approval of the Governor and Council. Governor shall designate one member as chairman. *Term, three years.* RSA 172-A:4.

JAMES E. APPLEBY, Rochester  
(appointed by Speaker)

MILTON CATE, Concord  
(appointed by Speaker)

STEPHEN H. KRAUSE, Jaffrey  
(appointed by Speaker)

PETER H. McDONALD, Canterbury, Chairman  
February 17, 1978 to February 17, 1983  
(State Prison staff)

FRANCIS MALLOY, Portsmouth  
February 17, 1978 to February 17, 1981  
(State Council on Aging)

BARRY RHODES, Gilmanton Iron Works  
March 26, 1980 to February 17, 1983  
(Program on Alcohol and Drug Abuse)

WARREN S. STUTTS, Bow  
February 17, 1978 to February 17, 1982  
(designee from Division of Mental Health)

SAMUEL R. WALKER, II, Concord  
May 7, 1980 to February 17, 1982  
(representing halfway houses)

BARBARA BRIDGES, Bedford  
February 17, 1978 to February 17, 1981  
(non-professional)

DAVID N. SANDBERG, Hampton  
February 17, 1978 to February 17, 1981  
(non-professional)

## Hazardous Material Transportation Advisory Board

Sixteen members consisting of: the commissioner of the department of safety, who shall be Chairman, the state fire marshal, the commissioner of the department of public works and highways, the chairman of the public utilities commission, the chairman of the water supply and pollution control commission, the director of the division of public health services, the chairman of the transportation authority, the director of the state disaster office, or their designees; one member of the senate appointed by the president; one member of the house of representatives appointed by the speaker. The Governor and Council shall appoint a representative of the hazardous material user industry and a representative of the hazardous material manufacturing or distributing industry for *three-year terms*, except that the first members appointed shall be for staggered, one, two and three year terms. The New Hampshire Police Association and the Association of New Hampshire Fire Chiefs shall designate an active police chief and fire chief, respectively, to be appointed by the Governor and Council for three year terms. The Governor and Council shall also appoint a member from the general public to a three-year term. Members appointed by the Governor and Council shall hold office until their successors are appointed and qualified. RSA 149-H.

WILLIAM A. SCALA, Claremont  
January 30, 1980 to January 30, 1983  
(general public)

GLENN R. SAUNDERS, North Conway  
January 30, 1980 to January 30, 1984  
(rep. hazardous material manufacturing or distributing industry)

E. TAYLOR MacPHERSON, North Hampton  
January 30, 1980 to January 30, 1983  
(rep. hazardous material carrier industry)

CEDRIC H. DUSTIN, JR., Bow  
January 30, 1980 to January 30, 1982  
(rep. hazardous material user industry)

PAUL G. LONG, Portsmouth  
February 13, 1980 to February 13, 1983  
(Upon recommendation of the Association of New Hampshire Fire Chiefs)

ROBERT WIKE, Goffstown  
March 19, 1980 to March 19, 1983  
(Upon recommendation of the New Hampshire Police Association)

## Department of Health and Welfare

### Advisory Commission on Health and Welfare

Fifteen members appointed by the Governor and Council for a *term of five years* and until their successors shall be appointed and qualified. Shall consist of the members designated in this paragraph, provided that in the case of members designated in subparagraphs (a) through (i), the member shall be appointed from two or more candidates nominated by the professional organization identified in the subparagraph designating the profession of the member: (a) one physician specializing in psychiatry, New Hampshire State Medical Society; (b) one pediatrician, New Hampshire State Medical Society; (c) one general practitioner or internist, New Hampshire State Medical Society; (d) one psychologist, New Hampshire Psychological Association; (e) one social worker, New Hampshire chapter of the National Association of Social Workers; (f) one dentist, New Hampshire Dental Association; (g) one hospital administrator, New Hampshire Hospital Association; (h) one county hospital administrator, New Hampshire Superintendents and Matrons Association; (i) one registered nurse, New Hampshire Nurses Association; (j) one chiropractor, licensed to practice in New Hampshire and (k) five members-at-large who are not members of the medical profession who shall include representatives of nongovernmental organizations or groups concerned with the operation, construction or utilization of hospitals, including representatives of the consumers of hospital services to be nominated and appointed by the Governor and Council, having due regard for their individual background and interest in the field of health or welfare. The Commissioner of Health and Welfare shall be an additional member when the Commission is performing its duties pursuant to the authority of RSA 151:11 and RSA 152:5. Nominations to the Governor and Council pursuant to paragraph i, shall be promptly submitted to the end that there shall be the least possible period of

less than full membership of the advisory commission. Whenever nominations to the Governor and Council from any sources are delayed for longer than a period of thirty days after receipt of notice from the Secretary of State that the nominations are required, the Governor and Council are authorized to appoint without such nominations, but having due regard to the qualifications required for each appointee as set forth herein. Vacancies shall be filled for the unexpired term in the same manner as the original appointment. *Commission shall have a chairman who shall be designated by the Governor from among its membership. Term of office for one year and he may be reappointed as chairman but for not more than three consecutive years and thereafter shall be ineligible to be chairman. RSA 126-A:8.*

LEOPOLD BOUCHARD, Milan  
October 17, 1973 to May 15, 1983  
(County Hospital Administrator)

REV. MONSIGNOR JOHN E. MOLAN, Portsmouth  
December 19, 1978 to May 15, 1983  
(Nominated by the N.H. Chapter, National Association of Social Workers)

DAVID G. STAHL, Manchester  
November 30, 1973 to May 15, 1983  
(Nominated by N.H. Dental Society)

FRANCIS W. KING, Hanover, Chairman  
December 31, 1974 to May 15, 1984  
(Nominated by N.H. Psychological Association)

JAMES P. PILLIOD, Belmont, (Pediatrician)  
December 31, 1974 to March 15, 1984  
(Nominated by N.H. Medical Society)

MONSIGNOR RICHARD BONER, Manchester  
August 31, 1970 to August 17, 1985

VERNON L. BALLARD, Portsmouth  
December 13, 1978 to November 23, 1980  
(Nominated by N.H. Hospital Association)

HENRY WOLSTAT, M.D., Rye (Psychiatrist)  
August 10, 1978 to May 15, 1980  
(Nominated by N.H. Medical Society)

NORMAN J. CHAPDELAIN, Manchester  
December 23, 1980 to May 15, 1985

JOY BRICKER, Ashland  
December 16, 1976 to October 30, 1981

RITA PLUMMER, New Ipswich  
August 25, 1976 to August 10, 1981  
(Nominated by N.H. Nurses' Association)

WEBSTER F. SOULE, M.D., Concord (General Practitioner)  
January 5, 1978 to May 15, 1982  
(Nominated by N.H. Medical Society)

CAROL M. ACORACE, Manchester  
May 27, 1977 to May 15, 1982

PETER H. BOSEN, Portsmouth (Chiropracter)  
April 7, 1977 to August 6, 1980

MIRIAM DUNN, Concord  
May 23, 1979 to May 15, 1981

### Commissioner of Health and Welfare

Appointed by the Governor and Council. *Term, four years from date of appointment and until his successor is appointed and qualified.* RSA 21:33-a shall not apply to appointments made under this section. Upon request of the Governor and Council, the Advisory Commission on Health and Welfare shall submit the names of three or more persons it recommends for appointment by the Governor and Council. The Governor and Council need not appoint any person so recommended. The name of any person so recommended by the Advisory Commission who is not appointed shall not be resubmitted to the Governor and Council for consideration for appointment for the term for which the recommendation was initially made. RSA 126-A:4.

EDGAR J. HELMS, Concord  
August 1, 1979 to August 1, 1983

### Deputy Commissioner of Health and Welfare

Appointed by Commissioner of Health and Welfare subject to approval from Governor and Council. *Term five years.* RSA 126-A:4-d.

ARTHUR M. DRAKE, Chichester  
November 30, 1977 to November 30, 1982

### Director of Welfare

Appointed by the Governor and Council from two or more nominees or, if agreeable to the Governor, a lesser number of candidates nominated by the Commissioner of Health and Welfare only after consultation with the Advisory Commission and a select committee consisting of persons interested and knowledgeable in the field of public welfare appointed by the Advisory Commission. Director holds office for a *term of four years from the date of appointment* and until his successor is appointed and qualified. Must be duly qualified through training at an accredited school of social services with emphasis on public welfare administration and at least three years experience in the field of public welfare. RSA 21:33-a shall not apply to appointments made under this section. RSA 126-A:6

RICHARD A. CHEVREFILS, Concord  
January 3, 1980 to January 3, 1984

### Director of the Division of Mental Health and Developmental Services

Appointed by the Governor and Council from two or more nominees or, if agreeable to the Governor, a lesser number of candidates nominated by the Commissioner of Health and Welfare only after consultation with the Advisory Commission and a select committee consisting of persons interested and knowledgeable in the field of mental health appointed by the Advisory Commission. Director holds office for a *term of four years from the date of appointment* and until his successor is appointed and qualified. Must be a physician-psychiatrist licensed or eligible for licensure as an M.D. in New Hampshire and certified or eligible for certification by the American Board of Neurology and Psychiatry. RSA 21:33-a shall not apply to appointments made under this section. RSA 126-A:6

GARY E. MILLER, M.D., Concord  
December 16, 1976 to December 23, 1984

### Director of the Division of Public Health Services

Appointed by the Governor and Council from two or more nominees or, if agreeable to the Governor, a lesser number of candidates nominated by the Commissioner of Health and Welfare only after consultation with the Advisory Commission and a select committee consisting of persons interested and knowledgeable in the field of public health services appointed by the Advisory Commission. Director holds office for a *term of four years from the date of appointment* and until his successor is appointed and qualified. Must be a physician licensed or eligible for licensure in New Hampshire and who shall have a masters degree in public health, or its equivalent from an accredited School of Public Health. RSA 21:33-a shall not apply to appointments made under this section. RSA 126-A:6.

### VACANCY

Term ends January 5, 1982

### Superintendent, Glenclyff Home for the Elderly

Appointed by the Director of the Division of Mental Health with the approval of the Commissioner of Health and Welfare. RSA 138-A:3.

KENNETH S. HARDY  
September 24, 1976 to June 30, 1983

### Superintendent of the New Hampshire Hospital

The Director of the Division of Mental Health, after consultation with the Advisory Commission and the Commissioner of Health and Welfare, shall nominate two or more persons duly qualified through training or experience to serve as superintendent of the New Hampshire Hospital. From those nominated, the Governor and Council shall appoint a superintendent who shall serve for a *term of four years* and until his successor is appointed and qualified. *Any vacancy shall be filled for the full four year term in the same manner as the original appointment.* RSA 135:3.

CHESTER CLIFTON DUBOIS, Ph.D.  
May 26, 1978 to June 23, 1982

### Superintendent of the Laconia State School and Training Center

Appointed by the Governor and Council, upon nomination by the Commissioner of Health and Welfare, with the approval of the Advisory Commission. RSA 126-A:30.

JACK E. MELTON, Ph.D., Berlin  
September 3, 1975 to July 1, 1983

### Barbers' Examining and Licensing Board

Five members appointed by the Governor and Council, at least three of whom shall have been practical barbers in this state for at least five years. One member shall be designated as chairman and one as secretary and treasurer. *Term five years.* Vacancy to be filled for the unexpired term. RSA 313:3.

PAUL TETREAULT, North Haverhill  
August 18, 1971 to August 5, 1983

ARTHUR D. MAGLARAS, Dover  
September 12, 1979 to August 5, 1984

CARMELO ANANIA, Portsmouth  
January 5, 1977 to August 5, 1980

SAMUEL J. NAHIL, Claremont  
December 29, 1972 to August 5, 1981

JOSEPH L. SWIEZYNSKI, Milford, Chairman  
July 8, 1970 to August 5, 1982

### State Board of Examiners in Podiatry

The board shall consist of the secretary of the State Board of Medical Examiners or his designated alternate who will act as Secretary and Treasurer and four others appointed by the Governor with advice and consent of the Council. Term *three years* and until their successors are appointed and qualified. Vacancy to be filled for unexpired term. One appointed member shall be a licensed doctor of medicine and the other podiatrists who have practiced in N.H. for at least five years. No podiatrist may serve for more than two consecutive terms and may not be appointed for three years after said terms. RSA 315:2.

RAYMOND W. LeBLANC, Manchester  
December 22, 1976 to June 3, 1982

LEON HICKEY, Concord  
March 19, 1980 to June 3, 1982

DR. WILLIAM R. CINCOLANI, Dover  
March 26, 1980 to December 5, 1982

PRESTON R. CLARK, M.D., Concord  
January 5, 1977 to April 27, 1984

### New Hampshire State Board of Dental Examiners

Five members, one appointed annually by the Governor with the advice and consent of the Council, from a list of three or more names submitted annually on or before June 30 by the New Hampshire Dental Society, to the Governor. *Term, five years, to expire July 15.* Vacancies to be filled in like manner for the unexpired term. The Governor, with the advice and consent of the Council, shall also appoint a person who is neither a dentist, nor has any relationship to a member of the dental profession, to represent the consumer, for a *term of five years.* These members shall serve until a successor is appointed and qualified unless sooner removed by the same authority for cause. The Governor shall appoint a dental hygiene member from a list of three or more names submitted by the New Hampshire Dental Hygienists' Association to the Governor annually on or before June 30. He shall have been engaged in the practice of dental hygiene in New Hampshire for a period of five years prior to appointment, and shall not be a member of a dental hygiene school faculty. *Term, five years, ending July 15,* and until a successor is appointed and qualified. All members of the board shall be residents of New Hampshire for at least five years prior to appointment. There shall be no more than one member who is also a faculty member of a school of dentistry or school of dental hygiene. Board elects President and Secretary-Treasurer. RSA 317-A:2.

PAUL M. BARDORF, Bedford  
September 29, 1978 to July 15, 1983

VICTOR E. FOURNIER, Laconia  
October 10, 1979 to July 15, 1984

DR. WILLIAM H. HALVORSEN, Berlin  
September 10, 1980 to July 15, 1985

CHRIS T. ARMEN, Newport  
August 18, 1971 to July 15, 1981

DR. J. GERARD LEVESQUE, Nashua  
January 5, 1978 to July 15, 1982

DONNA DONATI-CLOUGHERTY, Manchester  
October 24, 1979 to July 15, 1984  
(Dental Hygiene member)

TRUDY AMBINDER SEPERSON, Durham  
November 7, 1979 to November 7, 1984  
(represents consumer)

### State Board of Registration of Funeral Directors and Embalmers

Board consists of five members; Director of the Division of Public Health Services of Health and Welfare or his designated alternate *ex officio*, and four members to be appointed by the Governor with advice and consent of the Council. The Director shall be Secretary of this board. Appointees shall be chosen from list of three names submitted annually by N.H. Funeral Director's Assn. *Term, four years and until successor is appointed and qualified.* Vacancy to be filled for unexpired term and shall be filled within 60 days. See also qualifications and compensation of appointees. RSA 325:2-7.

PAUL N. RICKER, Woodsville  
January 13, 1978 to June 13, 1985

ROGER H. BEANE, Laconia  
November 22, 1978 to June 13, 1982

TOM EATON, Keene  
July 5, 1979 to June 13, 1983

ROY E. KENT, Newmarket  
August 27, 1980 to June 13, 1984

### Board of Cosmetology

Three members, appointed by the Governor and Council, who shall have been engaged in the practice of cosmetology in this state for not less than five years. *Term, three years.* One member designated as chairman and one as secretary. Each member so appointed shall continue to serve until his successor is appointed and qualified. The Governor and Council, shall have the authority to fill any vacancy. RSA 314:2.

MICHAEL G. KAPOs, Manchester  
September 12, 1979 to August 10, 1982

NORMAN GAUVIN, Somersworth, Chairman  
April 28, 1961 to August 10, 1983

ROBERTA SHEA, Hooksett, Secretary  
October 1, 1969 to August 10, 1981

### Board of Registration in Medicine

Five members, including Director of the Division of Public Health Service *ex officio*, who shall act as secretary, one annually, appointed by the Governor and Council. Term 5 years and until successor is appointed and qualified. Vacancy to be filled for unexpired term. RSA 329:4.

SAMUEL C. MAY, Manchester  
September 11, 1973 to April 21, 1983

STEPHEN A. TZIANABOS, Manchester  
September 12, 1979 to April 21, 1984

HUGH F. FAIRLEY, Concord  
June 18, 1980 to April 21, 1985

STUART W. RUSSELL, Hanover  
April 21, 1971 to April 21, 1986

### New Hampshire Pharmacy Commission

Five members, one of whom shall be engaged full-time in the practice of hospital pharmacy, appointed by the Governor and Council. *Members of the Commission* shall have been registered pharmacists for at least 10 years, and at the time of their appointment shall have conducted a pharmacy in this state for at least 5 years. *Term, three years* and until successor is appointed and qualified. Vacancies to be filled for the unexpired term. RSA 318:2.

KENNETH S. FORTIER, Concord  
December 30, 1970 to September 6, 1982

FRANK PAUL DOMBROWSKI, Contoocook  
September 10, 1980 to September 6, 1983  
(Hospital Pharmacy)

ELMER GEORGE ROENTSCH, Keene  
September 10, 1980 to September 6, 1983

PAUL J. AUGER, Hampstead  
September 12, 1974 to September 6, 1981

PAUL G. BOISSEAU, Manchester  
November 21, 1974 to September 6, 1981

### State Radiation Control Agency

Department of Health and Welfare, Division of Public Health Services designated as State Radiation Control Agency. Director designated by the Director of the Division of Public Health Services. RSA 125:59.

#### Director

DIANE TEFFT, Laconia  
Appt'd 1979

### State Radiation Advisory Committee

Nine members. Committee membership shall at all times be limited to two members from any one field or profession representing a physical science, life science, industry, medicine, dentistry, or other healing arts. Members shall be residents of the state and shall be appointed by the Governor with the consent of the Council. Each member shall be appointed for a term of *four years* and until his successor shall be appointed. The Governor shall appoint a chairman from among the members of the advisory committee. RSA 125:75.

STANLEY FONS, Bedford  
December 27, 1974 to November 23, 1981  
(Medical)

JOHN LOCKWOOD, Durham, Chairman  
November 23, 1965 to November 23, 1981  
(Physical Science)

DONALD A. NORMANDEAU, Goffstown  
April 14, 1976 to November 23, 1981  
(Life Science)

ROBERT H. EISENGREIN, Keene  
April 23, 1980 to November 23, 1983  
(Industry)

DR. EVAN B. DOUPLE, Etna  
April 23, 1980 to November 23, 1983  
(Physical Science)

KENNETH E. MAYO, Nashua  
May 14, 1968 to November 23, 1983  
(Industry)

ROBERT F. NORMANDIN, New Boston  
April 22, 1981 to November 23, 1984  
(Life Science)

PETER C. SCRIVEN, M.D., Hollis  
January 5, 1977 to November 23, 1984

WALTER J. McFARLANE, D.D.M., Bedford  
November 29, 1972 to November 23, 1984

### Laboratories of the State Health Department Bureau of Consumer Protection

GILMAN K. CROWELL, Concord, Director  
Appointed December, 1944

### Occupational Health

MAX W. HILGEMEIER, Chelmsford, MA, Program Manager  
Appointed March, 1979

**Registrar of Vital Statistics**

Director, Division of Public Health Services shall appoint Registrar. RSA 126:1.

CHARLES E. SIRC, Concord  
Appointed July 20, 1973

**Director of Program on Alcoholism**

JOSEPH DIAMENT, Barrington  
Appointed August, 1979

**Advisory Board on Technical Services in the Area of Health**

Board shall consist of nine members appointed by Governor and Council, five of whom shall be from persons recommended by the following organizations: One member from two persons recommended by the State Nurses Association, one member from two persons recommended by the New Hampshire Dental Society, one member from two persons recommended by the New Hampshire chapter of the American College of Radiology, one member from two persons recommended by the New Hampshire Society of Pathologists, one member from two persons recommended by the New Hampshire Hospital Association, and four members from the public. *Term, five years* and until successors appointed and qualified. RSA 188-B:4.

ANDREA R. LINDELL, Strafford  
February 28, 1980 to September 27, 1984  
(N.H. Nurses Association)

ROBERT O. WILSON, D.D.S., Concord  
February 28, 1980 to September 27, 1984  
(N.H. Dental Society)

STANLEY D. FONS, Bedford  
October 13, 1976 to September 27, 1980  
(N.H. Chapter, American College of Radiology)

NORMAN G. B. McLETCHIE, Glendale  
December 22, 1976 to September 27, 1980

RICHARD S. QUINLAN, Amherst  
December 22, 1976 to September 27, 1981

GEORGE T. DAVIDSON, JR., Freedom  
September 27, 1967 to September 27, 1981  
(Public Member)

LUTIE KNOX PIPER, Concord  
March 19, 1980 to September 27, 1982  
(Public Member)

ANN McGANDY, Hudson  
February 28, 1980 to September 27, 1982  
(Public Member)

VACANCY  
Term ends September 27, 1982  
(Public Member)

### Alcohol and Drug Abuse Prevention Advisory Commission

Nine members appointed by the Governor and Council. *Term, three years and until successor is appointed and qualified.* The office director or his designee shall be an ex-officio member, but shall not serve as chairman. RSA 172-B.

REVEREND ROGER PLUMMER, Wolfboro

July 16, 1980 to September 12, 1982

DOROTHY JENIS, Manchester

September 12, 1979 to September 12, 1982

PHILLIS JEANNE PUCCI, Salem

September 12, 1979 to September 12, 1982

CRAIG SANDLER, Nashua

September 12, 1979 to September 12, 1982

KARIN MACK, M.D., Keene

December 23, 1980 to September 12, 1982

GEORGE KOURKOUNAS, Gorham

October 15, 1980 to September 12, 1982

JACK MEEHAN, Milford

September 12, 1979 to September 12, 1982

EUGENE JALBERT, New Castle

September 12, 1979 to September 12, 1982

THEODORE L. TASKER, JR., Milton

September 12, 1979 to September 12, 1982

### Advisory Council on the Sale and Fitting of Hearing Aids

Appointed by the Commissioner of Health and Welfare, with the approval of the Governor and Council, to advise the director of the division of public health services. *The Governor shall designate one member as chairman.* Five persons, two hearing aid dealers; one member of the public having no relationship to hearing aid dispensing; one otolaryngologist, who may not be a hearing aid dealer; and one audiologist, who may not be a hearing aid dealer. *Term, three years.* RSA 137-F.

MAX B. SANDERS Dover, (Chairman)

February 24, 1978 to January 1, 1984

(Hearing Aid Dealer)

WARREN EDWARDS EMLEY, III, M.D., Hopkinton

February 24, 1978 to January 1, 1984

(Otolaryngologist)

FRANK E. MUSIEK, Ph.D., Hanover

February 24, 1978 to January 1, 1982

(Audiologist)

MARSHALL G. CARBEE, Manchester

June 9, 1978 to January 1, 1983

(Hearing Aid Dealer)

WILLIAM PALFREY, Portsmouth  
 June 9, 1978 to January 1, 1983  
 (Public Member)

### State Historic Preservation Officer

Appointed by the Governor and Council from personnel in the department of resources and economic development. Shall serve at the pleasure of the Governor and Council. Ch. 32, Laws of 1974.

GEORGE GILMAN, Farmington  
 Appointed February 26, 1975

### State Historic Preservation Review Board

Consists of the Governor, or his designee; the director of the State Historic preservation office, who shall be non-voting members; and nine members of the public, appointed by the Governor and Council, at least three of whom shall be qualified in the fields of architecture, history and archeology; and the others shall be qualified in other fields including but not limited to law, real estate, planning, architectural history and historic preservation. The public members shall serve a term of *five years*. Each shall serve until his successor is appointed and qualified. Any vacancy shall be filled for the unexpired term. RSA227-C:6.

RICHARD DUDLEY, Concord  
 January 17, 1980 to December 10, 1984  
 (Architecture)

LEON W. ANDERSON, Concord  
 December 10, 1974 to December 10, 1984  
 (History)

W. DENNIS CHESLEY, Concord  
 December 10, 1974 to December 10, 1981  
 (Journalism)

DR. MARY GARDNER BILHEIMER, Ashland  
 October 29, 1975 to December 10, 1983  
 (Archeology)

RICHARD SCHANDA, Newmarket  
 May 26, 1978 to December 10, 1982  
 (Business)

RICHARD P. PELOQUIN, Keene  
 December 19, 1979 to January 1, 1984

RUTH WHALAND, Amherst  
 December 10, 1974 to December 10, 1982  
 (Historic Preservation)

JULIA FIFIELD, Orford  
 December 10, 1974 to December 10, 1981  
 (Education)

ISABELLA C. STREETER, Keene  
 June 19, 1981 to December 27, 1981  
 (Decorative and Fine Arts)

### State Historical Commission

Five members to be appointed by the Governor and Council, one member to be designated chairman by the Governor. *Term, five years* and until successor is appointed and qualified. Vacancy to be filled for unexpired term. RSA 227-A.

JOHN C. PERRY, Keene  
March 13, 1969 to October 30, 1983

BONNIE K. DUNTON, Milton  
February 11, 1981 to October 30 1984

EDWARD MASE, Bath  
February 11, 1981 to October 30, 1985

DOROTHY M. VAUGHAN, Portsmouth  
August 17, 1965 to October 30, 1981

NELLE HOLMES, Amherst  
May 26, 1978 to October 30, 1982

### State Historical Records Advisory Board

Board to consist of the State Archivist, who shall be Chairman and seven members appointed by the Governor and Council for *three-year terms*, provided that the first members to be appointed shall be for staggered terms. Each member to hold office until successor is appointed and qualified. Vacancies to be filled for the unexpired term. RSA 8-B:19.

EVERETT GRASS, Sugar Hill  
June 30, 1981 to January 2, 1982

GILBERT CENTER, Laconia  
January 2, 1979 to January 2, 1983

SHERMAN PRIDHAM, Portsmouth  
July 5, 1979 to January 2, 1984

PATRICIA WILCOX, Epsom  
July 5, 1979 to January 2, 1983

WALTER W. WRIGHT, Hanover  
December 6, 1979 to December 6, 1981

BARBARA WHITE, Lee  
December 6, 1979 to December 6, 1982

EDWARD L. DESROCHERS, Exeter  
June 30, 1981 to December 19, 1983

### New Hampshire Housing Commission

Five commissioners to be appointed by the governor with the advice and consent of the council. *Term of five years* except that all vacancies shall be filled for the unexpired term. A commissioner shall hold office until his successor has been appointed and qualified. Commissioners shall annually elect a chairman. RSA 204-A.

WILLIAM F. LYNCH, Keene  
June 20, 1979 to September 11, 1984

VICTOR A. GARRISON, Exeter  
September 11, 1973 to September 11, 1981

JAMES DONCHESS, Nashua  
July 16, 1980 to September 11, 1983

MARTIN J. FOY, SR., Concord  
November 30, 1977 to September 11, 1982

GEORGE BALD, Somersworth  
December 23, 1980 to October 3, 1985

Executive Director  
Appointed by the Commission.

ANTHONY REDINGTON  
Appointed February 10, 1978

### Housing Finance Agency

Seven members to be appointed by the Governor with the advice and consent of the Council. Term of *five years* except that all vacancies shall be filled for the unexpired term. A member shall hold office until his successor has been appointed and qualified. No person who is a member of the New Hampshire housing commission may serve on the agency. One member of the agency shall have experience in the construction of single family real estate; one member shall have experience in residential mortgage banking; and at least two members shall represent the general public who are neither bankers nor real estate brokers nor builders. The members shall elect annually a chairman and vice-chairman. The chairman on June 30, 1977 shall be a member of the finance agency for *five years* and shall no longer be a member of the housing commission. No member shall serve on any other state board, commission, or in any other state agency during term of office in the housing finance agency. RSA 204-B:3.

W. DOUGLAS SCAMMAN, SR., Stratham  
October 28, 1977 to September 3, 1983  
(general public)

HELMAR NIELSEN, Manchester  
July 16, 1980 to September 3, 1981  
(general public)

HOWARD COLLINS, Littleton  
January 30, 1980 to September 3, 1984  
(experience in residential mortgage banking)

SENATOR WARD B. BROWN, E. Hampstead  
November 21, 1979 to September 3, 1980  
(experience in the construction of residential real estate)

LEROY DUBE, Plaistow  
October 28, 1977 to September 3, 1982  
(general public)

MONSIGNOR PHILIP J. KENNEY, Manchester  
November 21, 1979 to November 21, 1985  
(general public)

JOSEPH G. SAWTELLE, JR., New Castle  
 May 6, 1981 to October 10, 1981  
 (general public)

### New Hampshire Commission For Human Rights

Five members, appointed by the Governor, with consent of the Council, one of whom shall be designated as chairman by the Governor. The term of office of each member of the commission shall be for *five years*. Vacancy to be filled for unexpired term. RSA 354-A:4.

LIONEL JOHNSON, Manchester  
 April 9, 1981 to November 1, 1983

GAIL PAINE, Intervale  
 August 28, 1969 to November 1, 1982

ROBERT J. NORMANDEAU, Hooksett  
 April 11, 1979 to November 1, 1981

NANCY RICHARDS-STOWER, Merrimack, Chairman  
 April 11, 1979 to November 1, 1985

VACANCY  
 Term ends November 1, 1984

### Industrial Development Authority

Nine directors, appointed by Governor and Council, one of whom shall be designated chairman by the Governor. *Term three years* and until successor appointed and qualified. Vacancy to be filled for unexpired term. RSA 162-A.

ROBERT WHITCOMB, Keene  
 November 28, 1973 to November 3, 1982

HARRY A ROSENBERG, Claremont  
 December 6, 1979 to November 3, 1982

EDGAR T. DEAN, Berlin  
 December 22, 1976 to November 3, 1982

E. LEO KANTERES, Manchester  
 April 9, 1981 to November 3, 1983

JAMES E. CHANDLER, Amherst  
 May 31, 1966 to November 3, 1983

MILTON SHAPIRO, Concord, Chairman  
 January 2, 1963 to November 3, 1983

RALPH A. McININCH, Manchester  
 December 15, 1978 to November 3, 1981

JAMES C. WEMYSS, JR., Groveton  
 May 20, 1981 to November 3, 1981

MILO PIKE, Gilford  
 February 11, 1981 to November 3, 1981

## Boards of Trustees of State Institutions

Board of Youth Development Center shall consist of eight trustees, seven of which shall be appointed by the Governor and Council. Board of State Prison shall consist of seven trustees, six of which shall be appointed by the Governor and Council. *Term, six years.* One appointed member of the Youth Development Center shall be a district court judge or a retired district court judge. Chairman of the board shall be one of the appointed members, designated by the Governor and Council. The Governor shall designate one member of the Council to serve on each board, *ex-officio*. Vacancies to be filled for the unexpired term. RSA 10.

### New Hampshire Youth Development Center

M. MARY MONGAN, Manchester  
June 30, 1973 to June 30, 1985

KENNETH JAMES RELIHAN, Nashua  
July 16, 1980 to June 30, 1986

RICHARD BOULEY, Littleton, Chairman  
May 7, 1980 to June 30, 1981

GERALDINE SYLVESTER, Dover  
May 26, 1976 to June 30, 1982

VINCENT A WENNERS, JR., Manchester  
January 23, 1974 to June 30, 1983

VANCE KELLY, Londonderry  
January 2, 1979 to June 30, 1984

RICHARD F. COOPER, Rochester  
March 19, 1980 to March 19, 1986  
(District Court Judge Member)

JOHN J. SHERIDAN, Bow  
Superintendent

### State Prison

HOMER A. BEECHER, Colebrook  
December 29, 1976 to June 30, 1985

WILLIAM R. MATSON, Troy  
December 23, 1980 to June 30, 1986

MARJORIE MARIE FIELD, Bristol  
July 1, 1975 to June 30, 1981

ROBERT F. HAMEL, Manchester, Chairman  
September 29, 1976 to June 30, 1982

MILO PIKE, Gilford  
October 10, 1979 to June 30, 1983

CAMILLE A. COTE, Manchester  
August 10, 1978 to June 30, 1984

RAYMOND BURTON, Bath  
(*ex-officio*)

## Warden

EVERETT I. PERRIN, JR., Bow  
Appointed June 8, 1977

## Probation Department Board of Probation

Five members, not more than three of whom shall be from any one major political party, and not more than three of whom shall be judges or attorneys, to be appointed by the Governor and Council for a *five-year term*, each of whom shall continue in office until his successor has been appointed and qualified. Vacancy shall be filled for the remainder of the term. The board shall elect a chairman and clerk. Present members of the board shall serve for the balance of their respective terms. RSA 504:7.

DORIS F. REGAN, d, Portsmouth  
June 6, 1979 to August 11, 1984

RANDALL FOSS COOPER, r, Madison  
March 2, 1979 to August 11, 1982

ROBERT E. MURPHY, d, Bedford  
March 2, 1979 to August 11, 1983

NEIL F. CASTALDO, d, Concord  
May 23, 1979 to September 17, 1985

BERNARD HAMPSEY, JR., r, Jaffrey  
October 24, 1979 to September 3, 1984

**Director of Probation**  
Appointed by the Board. RSA 504:9.

JOHN A. KING, Manchester  
Appointed October 4, 1965

## Board of Managers of the New Hampshire Veterans' Home

The commanders of the following veterans' departments of New Hampshire *ex officio*, United Spanish War Veterans, American Legion, Veterans of Foreign Wars, a member of the Disable American Veterans, Veterans of World War I of the U.S.A., and six citizens of the state, five of whom, at least, served in the armed forces of the United States in any war in which the United States has been, is, or shall be engaged, and who are, or shall be, discharged or separated therefrom under conditions other than dishonorable, to be appointed by the Governor with the advice and consent of the Council, and provided further that at least one of said appointees shall be a member of the said department of the United Spanish War Veterans, one of the said department of the American Legion, one of the said department of Veterans of Foreign Wars, one member of the Disabled American Veterans and one member of the Veterans of World War I of the U.S.A., Inc. Each appointed member shall hold office for a *term of five years* and until his successor is appointed and qualified; and in case of any *vacancy*, an appointment shall be made for the unexpired term. RSA 119.

HERBERT SHOLENBERGER, Manchester  
(United Spanish War Veterans)  
November 26, 1975 to November 26, 1980

ROBERT L. GORHAM, Concord (V.F.W.)  
December 19, 1967 to March 1, 1983

CORA G. FRENCH, Somersworth  
February 28, 1980 to March 1, 1984

ARMAND L. DUHAIME, Manchester (D.A.V.)  
April 15, 1965 to March 1, 1985

SHIRLEY B. LUSCOMBE, Manchester (W.W.I.)  
September 18, 1972 to March 1, 1981

JOHN H. SANDERS, Concord (A.L.)  
July 17, 1970 to March 1, 1982

### Commandant

Appointed by the Board of Managers. RSA 119:6.

KENNETH M. TARR, Concord  
Appointed September 23, 1969

## Insurance Department

### Commissioner

Appointed by the Governor and Council. Term, *five years* and until successor is appointed and qualified. Vacancy to be filled for unexpired term. RSA 400-A.

FRANCIS E. WHALAND, Amherst  
March 31, 1976 to June 9, 1983

### Deputy Insurance Commissioner

Appointed by the Commissioner, subject to the approval of the Governor. Term *five years* and until successor is appointed and qualified. RSA 400-A.

VACANCY

## Department of Labor

### Commissioner

Appointed by the Governor and Council. Term, *three years* and until successor is appointed and qualified. Vacancy to be filled for unexpired term. RSA 273.

DENNIS E. MURPHY, JR., Pittsfield  
January 6, 1981 to August 30, 1983

### Deputy Labor Commissioner

Appointed by the Commissioner. RSA 273.

PETER W. COLLINS, Portsmouth

## State Board of Conciliation and Arbitration

Three persons, one annually, appointed by the Governor and Council. Term *three years (from July 1)*. RSA 273-12. One member shall be an employer, or shall be selected from an association representing employers of labor, one shall be selected from a labor organization and shall not be an employer of labor, and the third shall be appointed upon the recommendation of the other two.

MARCEL J. BINETTE, Bedford  
 May 21, 1980 to July 1, 1982  
 (Employer)

BERTRAND H. DUVERNAY, Salem  
 October 24, 1979 to July 1, 1982  
 (Employees)

GREGORY ROBBINS, Portsmouth  
 June 18, 1980 to July 1, 1981

### State Apprenticeship Council

Composed of the Labor Commissioner, the Commissioner of the Department of Employment Security or his designee, the Commissioner of Education or his designee, and two members who shall be employers and two members who shall be employees or persons who represent said employees. The Commissioner of Labor shall act as chairman. Employer and employee members appointed by Governor and Council for *four year term*. RSA 278:2.

NORMAN E. JOY, Somersworth  
 June 25, 1971 to June 25, 1984  
 (Labor)

JOAN P. CORNETT, Amherst  
 March 3, 1976 to June 25, 1982  
 (Employer)

JOHN GIDERIAN, Nashua  
 September 17, 1971 to June 25, 1982  
 (Labor)

NORMAN COTTON, Keene  
 June 25, 1971 to June 25, 1983  
 (Management)

### Board of Appeal

Four members to be appointed by the Governor and Council for a term of *two years each*. Organized employers and organized employees in the construction industry shall be represented on said board. The *fifth* member on said board to be appointed by the first four members and in case the four cannot agree on the fifth member within thirty days after their own appointments, said fifth member shall be appointed by the Governor and Council. RSA 280:3

JAMES D. WALKER, Keene  
 January 3, 1980 to January 3, 1982  
 (Employers)

THOMAS PALAZZI, Hooksett  
 January 3, 1980 to January 3, 1982  
 (Employers)

HARRY HADAWAY, Concord  
 October 24, 1979 to October 24, 1981  
 (Employees)

GERALD AIKENS, Berlin  
 April 9, 1981 to September 28, 1981  
 (Employees)

EDWARD J. HASELTINE, Merrimack  
 March 18, 1980 to March 18, 1982  
 (appointed by first four members)

### State Library Commission

Six members, five appointed by the Governor and Council, and one member of the State Board of Education selected by the State Board of Education. No more than three of the appointed members shall be of the same political party. One commissioner shall be a member of the New Hampshire Bar Association. Term, *five years* and until successor is appointed and qualified. Vacancy to be filled for unexpired term. RSA 201-A:3.

DAVID B. RUEDIG, d, Concord  
 July 29, 1980 to April 1, 1983

JANE EVELAND, d, Portsmouth  
 February 14, 1979 to April 1, 1984

WILLIAM JENISCH, d, Barnstead  
 April 9, 1980 to April 1, 1985

ALICE M. KNIGHT, i, Marlborough  
 April 9, 1981 to April 1, 1986

ARTHUR E. PORTER, r, Manchester  
 April 16, 1968 to April 1, 1982  
 (Member Bar Association)

BETTY ANN LaVALLEE, Manchester  
 Appointed April, 1979  
 (State Board of Education)

### State Librarian

Appointed by the commissioners. Term, *five years* and until successor is appointed and qualified. RSA 201-A:14.

VACANCY

### Assistant State Librarian

Appointed by the Commission on recommendation of the State Librarian. Term *five years* until successor is appointed and qualified. RSA 201-A:16.

SHIRLEY G. ADAMOVICH, Durham  
 March 19, 1979 to March 19, 1984

### State Liquor Commission

Three persons appointed by the Governor and Council, no more than two of whom shall belong to the same political party. Term, *six years (from July 1)* and until successor is appointed and qualified. Vacancy to be filled for unexpired term. One member shall be appointed as commissioner and chairman. RSA 176.

JEAN R. WALLIN, d, Nashua, Chairman  
February 13, 1980 to July 1, 1985

LYLE E. HERSOM, r, Northumberland  
April 28, 1977 to July 1, 1981

COSTAS S. TENTAS, r, Manchester  
February 13, 1980 to July 1, 1983

### Executive Director

Appointed by Governor and Council for a term of *two years*. Chapter 434:113, laws 1979.

JAMES P. DOWRICK, S, Woodstock, Vermont  
August 18, 1980 to June 30, 1982

### Maine-New Hampshire Interstate Bridge Authority

Six members, three from the State of Maine and three from the State of New Hampshire. The three from New Hampshire to be appointed by the Governor and Council and to include the highway commissioner, *ex officio*. Not more than two to be of the same political party. Term, *four years* and until successor is appointed and qualified. Vacancy to be filled for the unexpired term. RSA 258:4.

JOHN A. CLEMENTS, New London, *ex officio*  
Term began January 7, 1976

ROBERT A. ALLARD, r, Portsmouth  
August 20, 1970 to May 25, 1981

HAROLD J. SILVERMAN, d, Portsmouth  
September 12, 1979 to May 25, 1983

### Merrimack River Valley Flood Control Commission

Six members, three residents of Massachusetts and three of New Hampshire. New Hampshire members to be appointed by the Governor and Council in the month of February. Term, *three years from and after the first day of March*. Vacancy to be filled for the unexpired term. RSA 487-A.

SELMA R. PASTOR, Nashua  
March 26, 1980 to March 1, 1982

RAWSON LYMAN WOOD, Center Harbor  
June 5, 1980 to March 1, 1983

CAROLYN JONES, Contoocook  
April 15, 1975 to March 1, 1984

### Milk Sanitation Board

Consisting of the following members: the commissioner of agriculture, the director of the division of public health, or his designated alternate, the dean of the college of agriculture at the University of New Hampshire or a member of his teaching staff to be designated by him, and four members-at-large. The four members-at-large shall consist of an individual who holds a milk plant license, and individual who holds a valid producer permit, a health officer of a town or city, representative of the public whose interest and knowledge of the dairy industry qualifies him to represent the public in connection with matters involved with this subdivision;

shall be residents of the state and shall be appointed by the Governor with the consent of the Council. *Term, six years and until successor shall be appointed and qualified.* RSA 184.

AL MERRIFIELD, Keene, (Health Officer)

January 3, 1980 to November 16, 1985

LINWOOD HUNTINGTON, SR., Amherst (Producer)

February 11, 1966 to November 1, 1981

ADRIAN LAVOIE, Bethlehem

October 10, 1979 to November 1, 1983

ROBERT HIBBARD, Loudon

January 29, 1975 to December 6, 1984

### Mount Washington Commission

Nine members, five members appointed by Governor and Council, one of whom shall be a member of the house of representatives and one a member of the senate; two members shall be appointed through the concurrence of the boards of directors of the following groups: the Mount Washington Auto Road; the Mount Washington Observatory; Mount Washington TV Inc., and the Mount Washington Cog Railway; one member shall be appointed by the supervisor of the White Mountain National Forest to represent the same, *ex officio*; one member shall be appointed by the president of the Appalachian Mountain Club to represent said club, *ex officio*. *Term five years.* Vacancies shall be filled for the unexpired term. RSA 227-B

SHERMAN ADAMS, Lincoln

August 12, 1969 to July 2, 1984

ROBERT MORRILL, North Conway

August 12, 1969 to July 2, 1984

FRANCIS EAFRATI, Gorham

January 30, 1980 to July 2, 1984

PETER ALLEN, Wilmot Flat (Senator)

January 30, 1980 to July 2, 1984

PAUL I. LaMOTT, Haverhill (Representative)

May 21, 1980 to July 2, 1984

### New Hampshire Municipal Bond Bank

Bank consists of five directors, two of which shall be *ex officio* and without further appointment, the state treasurer and the state bank commissioner. Three directors shall be appointed by the Governor and Council for *terms of five years.* Vacancies shall be filled for the unexpired term. Each director shall hold office until his successor has been appointed and qualified. The board of directors shall annually elect one of its members as chairman and another as vice chairman. The directors shall elect a secretary and a treasurer who need not be directors, and the same person may be elected to serve both as secretary and as treasurer. RSA 35-A

THOMAS E. LACLAIR, Newport

September 2, 1977 to July 1, 1982

ARTHUR L. BARRETT, JR., Nashua

October 28, 1977 to July 1, 1985

WILLIAM D. MCGEEHAN, Manchester  
December 6, 1979 to July 1, 1984

## Municipal Records Board

Board consists of the following persons or their designees: (a) director of division of records management and archives; (b) director of New Hampshire Historical Society; (c) state librarian; (d) presidents of New Hampshire Tax Collector's Association, New Hampshire City and Town Clerks' Association and Association of New Hampshire Assessors; (e) state registrar of vital statistics; (f) secretary of state; (g) municipal treasurer or finance director appointed by the president of New Hampshire Municipal Association for a *three-year term*; (h) professional historian appointed by Governor and Council for a *three-year term*; (i) representative of Association of New Hampshire Historical Societies appointed by its president for a *three year term*; (j) representative of department of revenue administration. Board shall elect its own chairman and vice-chairman. RSA 33-A:4-a.

DAVID R. PROPER, Keene  
August 18, 1980 to August 18, 1983  
(professional historian)

## Office of State Negotiations

Governor and Council shall appoint a state negotiator to serve *two year term* and until his successor is appointed and qualified. A vacancy in such position shall be filled for the unexpired term. Notwithstanding RSA 21:33-a, I, the term of office for the first term shall end on January 9, 1979. Thereafter the term of office shall commence on January tenth of every second year. RSA 273-B:1.

JOHN RATOFF, Hampton  
October 3, 1977 to January 9, 1979

## New Hampshire Oceanographic Foundation

Nine members, six of whom shall be appointed by the Governor with consent of the Council; remaining three members shall be elected by a majority vote of the six members appointed by the Governor. A vacancy in an appointed seat shall be filled for the unexpired term by appointment by the Governor with the consent of the Council. A vacancy in an elected seat shall be filled for the unexpired term by election of the six appointed members. *Term, three years.* RSA 12-D.

NELSON R. DISCO, Merrimack  
July 5, 1979 to March 4, 1982

PHILIP E. JACKSON, Merrimack  
May 21, 1980 to March 4, 1982

CHARLES WEAVER, JR., Nashua  
March 5, 1975 to March 4, 1983

RICHARD V. WARDEN, Bedford  
May 21, 1980 to March 4, 1983

MALCOLM J. CHASE, Durham  
September 3, 1975 to March 4, 1981

DR. ROBERT W. CORELL, Durham  
December 19, 1978 to March 4, 1981

## State Board of Parole

Three members appointed by the Governor with the consent of the Council for *term of five years* or until their successors are appointed. Governor shall designate one one member as chairman who shall serve in that capacity for the duration of his term. Vacancy to be filled for the unexpired term. RSA 651:37

MARVIN BRAITERMAN, Henniker  
January 17, 1980 to September 29, 1981

REV. SHERWOOD TREADWELL, Concord  
October 24, 1979 to September 29, 1982

RICHARD W. LEONARD, Nashua, Chairman  
August 1, 1979 to September 29, 1984

## Board of Examiners of Pastoral Counselors

Three members who shall be pastoral counselors, who shall be appointed by the Governor and Council. *Term three years*, or until a successor is duly appointed. Each member shall be a citizen of the United States, and a resident of this state, and shall be licensed under this chapter, except for the members comprising the board as first appointed, who shall meet the requirements for licensure as provided in RSA chapter 330-B. Vacancy shall be filled for the unexpired term. RSA 330-B:3.

REVEREND WILLIAM ZECKHAUSEN, Laconia  
October 29, 1975 to October 29, 1982

REVEREND KENNETH A. FIERY, Nashua  
October 29, 1975 to October 29, 1981

JOEL T. KLEIN, Ph. D., Manchester  
August 1, 1979 to October 29, 1983

## Personnel Commission

Three members appointed by the Governor and Council. *Term, three years* and until successor is appointed and qualified. Vacancy to be filled for unexpired term. No more than two members shall be from the same political party. No member to be a member of any state or national committee of the political party, nor an officer or member of a committee in any partisan political club, nor shall hold, or be a candidate for any remunerative elective public office during his term of office and shall not be otherwise employed in any of the departments of the state government. One member shall be a member of the bar in the state. Governor to designate Chairman. RSA 98:4,5.

FRANK E. KENISON, r, Manchester  
April 9, 1980 to June 2, 1982

ELMER T. BOURQUE, Manchester, Chairman  
March 3, 1976 to June 2, 1983

MARIE M. MONGAN, d, Concord  
November 21, 1979 to June 2, 1984

### Director

Appointed by the Commission, with the approval of the Governor and Council.

ROY Y. LANG, Hopkinton

### Deputy Director

Appointed by the Director, with the approval of the Personnel Commission.

HOWARD BERRY, Pembroke

## State Board for Licensing and Regulation of Plumbers

Board consists of five members, one of whom shall be the executive director of the New Hampshire water supply and pollution control commission or his designee. Remaining four members shall be a master plumber, journeyman plumber, and two members of the public to represent the consumer. Appointed by Governor with advice and consent of the Council. *Term five years and until his successor is appointed and qualified.* Appointments to fill vacancies shall be for the unexpired term. The board shall annually elect a chairman, a vice-chairman, and secretary. RSA 329-A:1

MAURICE G. GOULIN, Gilford  
June 30, 1981 to July 1, 1986  
(master plumber)

JOSEPH L. SWIEZYNSKI, II, Milford  
October 28, 1977 to July 1, 1983  
(consumer representative)

WILLIAM P. McGOVERN, Hampton  
October 28, 1977 to July 1, 1979  
(consumer representative)

ALBERT B. LAPIERRE, Bow  
November 30, 1977 to July 1, 1985  
(journeyman plumber)

### Poet Laureate

Appointed by the Governor and Council. Must be resident of N.H. *Term 5 years.*  
RSA 3-A.

RICHARD EBERHART, Hanover  
January 2, 1979 to January 2, 1984

### Police Commission

Three persons appointed by the Governor and Council. No more than two shall be of the same political party. *Term, three years (from September 1)* and until successor is qualified. Laws of 1913, 148:1, 2. Laws of 1947, 342.

#### Laconia

NORMAN R. DIONNE, d,  
October 10, 1979 to September 1, 1982

EDWARD F. SCHOFIELD, r,  
December 10, 1980 to September 1, 1983

WALTER C. SMITH, r,  
July 8, 1970 to September 1, 1981

Nashua  
JAMES I. CHESTERLEY, r  
April 29, 1971 to September 1, 1982

MARGARET Q. FLYNN, d,  
November 21, 1974 to September 1, 1983

ALLAN M. BARKER, r,  
December 1, 1969 to September 1, 1981

Portsmouth  
ROBERT A. SHAINES, d,  
October 10, 1979 to September 1, 1983

GEORGE AMERGIAN, d  
May 29, 1968 to September 1, 1982

TIMOGHY J. CONNORS, r,  
September 29, 1978 to September 1, 1981

## Postsecondary Education Commission

Twenty-one members with the following membership: President of the University of New Hampshire; President of Keene State College; President of Plymouth State College; three members to be appointed by the Trustees of the University of New Hampshire, one of whom shall be a full-time undergraduate student who is resident of the State, and whose *term shall cease upon graduation or change of status as such undergraduate student*; the Commissioner of Education; two members to be appointed by the State Board of Education who shall be a representative of the Vocational-Technical Institute or Vocational-Technical Colleges, one of whom shall be a full-time *student* thereat, and a resident of the State and whose *term shall expire upon graduation or change of status from a full-time student*; five representatives of the private four-year Colleges in New Hampshire appointed by the Governor and Council on recommendation by the New Hampshire College and University Council, with no more than one representative from any one College; one full-time undergraduate student of a private four year college in the State of New Hampshire, to be appointed by the Governor and Council from a list of at least five students submitted by the New Hampshire College and University Council, who shall be a resident of New Hampshire and whose *term shall expire upon graduation or change of status from a full-time student*; two members to be appointed by the Governor and Council as representatives from the following type Colleges or Schools: Junior Colleges, Proprietary Schools, Junior or Senior Colleges and Community Colleges not members of the New Hampshire College and University Council; four members to be appointed by the Governor and Council who shall be residents of the State and of the Lay Public, having no official connection with any postsecondary educational institution as an employee, trustee, or members on a Board of Directors of any educational institution.

The terms of appointed members, except as indicated above, shall be for *five years* and until a successor is appointed and qualified. Vacancies shall be filled for the unexpired term. RSA 188-D.

EDWARD SHAPIRO, Manchester  
(President N.H. College)

October 15, 1975 to June 30, 1984

(On recommendation from NH College and University Council)

WALTER PETERSON, Rindge  
(President of Franklin Pierce College)

October 24, 1979 to June 30, 1983

(On recommendation from N.H. College and University Council)

SR. JEANNETTE VEZEAU, Manchester  
(President Notre Dame College)

October 3, 1973 to June 30, 1983

(On recommendation from NH College and University Council)

J. KENNETH CUMMISKEY, Ph.D., Henniker  
(President New England College)

February 24, 1978 to June 30, 1981

(On recommendation from N.H. College and University Council)

DR. JOACHIM FROCHLICH, Manchester  
(Representing St. Anselm's College)

June 3, 1981 to June 30, 1985

(On recommendation of N.H. College and University Council)

STEVEN R. BODI, Pembroke

(Full-time undergraduate student, a private  
four-year college)

February 13, 1980 to June, 1980

(or upon change of status from a full-time student)

(On recommendation from N.H. College and University Council)

J. DONOVAN MILLS, Manchester  
(representing a College not a member of  
the N.H. College and University Council)

October 2, 1975 to June 30, 1985

MADO R. MacDONALD, Ph.D., Hanover  
(representing a college not a member of the  
N.H. College and University Council)

March 10, 1978 to June 30, 1982

RONALD O. MAILHOT, Manchester

June 3, 1981 to June 30, 1986

(lay public)

GEORGE HEY, Derry

January 17, 1980 to June 30, 1984

(lay public)

ROBERT M. KANTAR, Concord

October 24, 1979 to June 30, 1983

(lay public)

WILLIAM P. BITTENBENDER, Hillsborough  
(lay public)

April 21, 1978 to June 30, 1982

### Executive Director

Appointed by the Postsecondary Education Commission. *Term, four years and until successor is appointed and qualified. RSA 188-D.*

DR. JAMES A. BUSSELLE  
June 23, 1979 to June 23, 1983

### Board Of Examiners Of Psychologists

Three members appointed by the Governor and Council. *Term, three years and until successor appointed and qualified. Vacancy to be filled for the unexpired term. Board elects officers. RSA 330-A.*

DANIEL C. WILLIAMS, Ph.D., Durham  
October 24, 1979 to September 29, 1982

JOHN S. CHAPPELL, Wolfboro  
August 27, 1980 to July 31, 1983

JAMES LIANOS, Ph.D., Manchester  
August 10, 1978 to July 31, 1981

### Public Employee Labor Relations Board

Five regular and three alternate members appointed by the Governor and Council. Two regular and one alternate shall have extensive experience representing organized labor, two regular and one alternate shall have extensive experience in representing management interest, and the fifth member, who shall be chairman, and the third alternate member shall be appointed to represent the public at large, and shall not hold elective or appointive public office, or elected or appointive office, or membership in, organized labor at the time of his appointment or during his term. *Term, for all members, six years. Regular members shall hold office until successor is appointed and qualified. Vacancies for regular members shall be filled for the unexpired term. RSA 273-A:2.*

JAMES C. ANDERSON, Manchester  
October 29, 1975 to October 29, 1983  
(Labor)

DAVID L. MAYHEW, Lincoln  
January 2, 1979 to October 15, 1984  
(Management)

RUSSELL HILLIARD, Bow  
April 9, 1980 to October 2, 1985  
(Labor)

SEYMOUR OSMAN, Dover  
June 18, 1980 to September 17, 1986 (management)

EDWARD J. HASELTINE, Merrimack, Chairman  
September 12, 1975 to September 12, 1981  
(Public)

MICHAEL L. GRIECO, Salem  
December 6, 1979 to December 6, 1985  
(alternate member representing labor)

ROBERT D. STEELE, Dover  
December 19, 1979 to December 19, 1985  
(alternate member representing management)

ROBERT CRAIG, Durham  
February 13, 1980 to February 13, 1986  
(alternate member representing public)

### Public Utilities Commission

Three commissioners, who shall be full-time employees and shall engage in no other gainful employment during their terms. One shall be an attorney and a member of the New Hampshire Bar and one shall have either background or experience or both in one or more of the following: engineering, economics, accounting or finance. *Term, six years (which begins first day in July of odd-numbered years)* and until successor is appointed and qualified. Vacancies to be filled in like manner for unexpired term. RSA 363.

PAUL R. McQUADE, r, Dover  
January 17, 1980 to July 1, 1985

FRANCIS J. RIORDAN, d, Portsmouth  
December 30, 1963 to July 1, 1981

J. MICHAEL LOVE, d, Manchester, Chairman  
February 14, 1979 to July 1, 1983

### Commissioner Of Public Works and Highways

Appointed by the Governor and Council. Term, five years and until successor is appointed and qualified. Vacancy to be filled for the unexpired term. RSA 229.

JOHN A. CLEMENTS, Newington  
January 7, 1976 to October 9, 1985

### Deputy Commissioner of Public Works and Highways

Appointed by the Commissioner.

RUEL W. WEBB, Concord  
Term began December 26, 1968

### Associate Commissioner

Appointed by the Commissioner subject to approval by Governor and Council

JOHN T. FLANDERS, Concord  
Appointed August 31, 1973

### Assistant Commissioner Of Public Works And Highways

Appointed by the Commissioner.

WALTER F. MEAD, Concord  
Term began February 16, 1970

## State Racing Commission

Three persons appointed by the Governor and Council, no more than two of whom shall be of the same political party. *Term, three years* and until successor is appointed and qualified. Vacancy to be filled for unexpired term. The Governor and Council shall appoint and commission one member as chairman and one member as secretary. RSA 284:6.

TIMOTHY J. CONNORS, r, Portsmouth, Chairman  
December 27, 1968 to April 9, 1979

ANTHONY B. URBAN, Berlin  
December 10, 1980 to April 9, 1983

ROBERT M. McLAUGHLIN, d, Nashua, Secretary  
January 7, 1976 to April 9, 1981

Executive Secretary  
JOHNE E. FURGAL, Manchester  
Appointed June 15, 1966

## State Greyhound Racing Commission

Three members appointed by the Governor and Council. No more than two shall be of the same political party. *Term three years* and until successor appointed and qualified. Vacancy for the unexpired term. One member shall be appointed as chairman and one as secretary. No member shall have any pecuniary interest in any racing or in the sale of pari-mutuel pools licensed hereunder. RSA 284:6-a.

SOTERIOS A. SAGGIOTES, d, Newport, Secretary  
October 31, 1973 to January 21, 1983

JOSEPH R. HIGGINS, d, Manchester  
December 23, 1980 to September 24, 1983

ROBERT E. ALLARD, r, Manchester, Chairman  
September 17, 1971 to September 17, 1981

Executive Director  
PAUL HATCH, Wolfeboro  
Appointed September 15, 1975

## The New Hampshire Real Estate Commission

Five members who shall be appointed by the Governor, with the advice and consent of the Council. *Term five years and until* successor is duly appointed. The commission shall select one from its number to be chairman. Each member of the commission shall be a citizen of the U.S. and a resident of this state for at least six years prior to his appointment. One member shall be an attorney-at-law and no more than three members shall be real estate brokers. RSA 331-A:1-a.

J. JEFFERSON DAVIS, Nashua (Attorney)  
August 29, 1979 to September 15, 1983

ANN F. GALLAGHER, Concord (Broker)  
March 19, 1980 to September 15, 1984

ROBERT B. CLAY, Plymouth (Public)  
April 9, 1981 to September 15, 1985

CONRAD CROTEAU, Hooksett (Broker)  
March 25, 1981 to September 15, 1981

EDWARD H. TATE, II, Rye  
December 16, 1976 to September 15, 1982

Executive Director  
ALICE HALLENBORG  
Appointed September 2, 1969

## Board Of Vocational Rehabilitation Counselor Examiners

Five members appointed by the Governor and Council upon recommendation of the Governor's Commission on the Handicapped. Two shall be practicing rehabilitation counselors eligible for certification; one consumer representative who has received direct service or who benefits from the profession of rehabilitation counselor; a member of the governor's commission for the handicapped; and one practicing rehabilitation counselor eligible for certification as recommended by the division of vocational rehabilitation. *Term, three years*, provided that the members initially appointed shall be: one for one-year, two for two-years, and two for three-years. No member shall serve for more than two consecutive terms. RSA 332-F.

BARBARA J. BANKS, Manchester  
January 17, 1980 to January 17, 1984  
(Practicing Rehabilitation Counselor)

PETER E. CLARKE, Concord  
January 17, 1980 to January 17, 1983  
(Practicing Rehabilitation Counselor)

LESLEY D. HOLT, Hooksett  
January 17, 1980 to January 17, 1982  
(Consumer Representative)

MAURICE A. BERGERON, Berlin  
January 17, 1980 to January 17, 1982  
(Practicing Rehabilitation Counselor on  
recommendation of Vocational Rehabilitation)

WILLIAM P. BOUCHER, Londonderry  
January 17, 1980 to January 17, 1983  
(member of Governor's Commission on  
the Handicapped)

## Department Of Resources And Economic Development Commissioner

Appointed by the Governor and Council. *Term, four years from the date of appointment* and until successor is appointed and qualified. Vacancy to be filled for the unexpired term. RSA 12-A:2.

GEORGE GILMAN, Farmington  
July 8, 1970 to April 1, 1982

**Director of the Division of Forest and Lands, State Forester**

Appointed by the Governor and Council, on nomination by the Commissioner.  
*Term, four years* from date of appointment and until successor is appointed and qualified. Vacancy to be filled for the unexpired term. RSA 12-A:3.

THEODORE NATTI, Pembroke  
 October 13, 1967 to April 1, 1982

**Director of the Division of Economic Development**

Appointed by the Governor and Council, on nomination by the Commissioner.  
*Term, four years* from date of appointment and until successor is appointed and qualified. Vacancy to be filled for the unexpired term. RSA 12-A:3.

GEORGE R. MacLELLAN, Manchester  
 December 19, 1979 to April, 1, 1982

**Director of the Division of Parks and Recreation**

Appointed by the Governor and Council, on nomination by the Commissioner.  
*Term, four years* from date of appointment and until successor is appointed and qualified. Vacancy to be filled for the unexpired term. Laws of 1961, 223. Laws of 1963, 251:16. Laws of 1965, 365, Laws of 1975, Ch. 146.

PAUL T. DOHERTY, Gorham  
 May 26, 1978 to April 1, 1982

**Advisory Commission**

Eight persons, seven to be appointed by the Governor and Council for a term of *five years* and until his successor is appointed and qualified, vacancy to be filled for the unexpired term; and one who shall be the commissioner of public works and highways or his designated representative whose appointment shall be coterminous with the commissioner's tenure of office. Members shall be residents of New Hampshire, at least one of whom shall be qualified, experienced and representative of each of the following: manufacturing, agriculture, recreation, forestry, general public, commerce and public relations. No more than four shall be of the same political party. Governor annually to designate chairman from among its membership and no member shall be eligible to serve as chairman more than three years. RSA 12-A:5.

ZVI COHEN, d, Manchester (Manufacturing)  
 October 24, 1979 to April 1, 1983

JOHN GUY, r, Dover (Commerce)  
 June 5, 1980 to April 1, 1984

LESLIE B. SARGENT, Lincoln (Forestry)  
 January 5, 1977 to April 1, 1980

COLIN M. DAVIDSON, r, Center Conway (Public Relations)  
 May 20, 1981 to April, 1, 1986

RICHARD INFANTINE, d, Amherst (General Public)  
 June 30, 1981 to April 1, 1986

RICHARD BEAUDET, d, Newmarket (Agriculture)  
 December 27, 1972 to April 1, 1982

RALPH LABNON, d, Shelburne (Recreation)  
 November 29, 1972 to April 1, 1982

## New Hampshire State Port Authority

Eight members, six of whom shall be appointed by the Governor, with the advice and consent of the Council. At least three of said appointive members shall be residents of the cities and towns of the seacoast region or tidal waters and at least one appointive member shall be a commercial fisherman engaged in that industry on the seacoast. Term, *five years* and until successors are appointed and qualified. Vacancy shall be filled for the unexpired term. In addition to the six appointive members, the Commissioner of the Department of Resources and Economic Development and the mayor of the City of Portsmouth shall be, by virtue of their offices, members of the board. Board shall elect one of its members as a chairman, one as a vice-chairman and one as a secretary-treasurer. RSA 271-A:1.

MELVILLE E. CLARK, Rye  
November 8, 1973 to December 16, 1983

RAMON I. LEVESQUE, Portsmouth  
February 13, 1980 to December 16, 1984  
(Commercial Fisherman)

WESLEY E. HALLOWELL, Portsmouth  
April 9, 1981 to December 16, 1985

JAY C. EDWARDS, Portsmouth  
January 31, 1979 to August 29, 1983

JOHN PAUL REGAN, Nottingham, Chairman  
December 30, 1966 to December 16, 1981

HARRY MacLEOD, JR., Portsmouth  
June 6, 1979 to December 16, 1982

## New Hampshire Retirement System

### Board of Trustees

The administration of this system is vested in a board of eleven trustees. Bank Commissioner shall be an *ex officio* member. The Governor and Council shall appoint two trustees to be known as non-member trustees, who shall be qualified persons with business experience and not be members of the system and shall serve a *term of two years* and until their successors are appointed and qualified. Remaining eight members of the board shall consist of two employees, two teachers, two permanent policemen, and two permanent firemen. New Hampshire state employees' association, the New Hampshire education association, the New Hampshire police association, and the New Hampshire state permanent firemen's association shall each annually nominate from their members a panel of five persons, all of whom shall be active members of the retirement system, or one of the four predecessor systems, *no later than May thirty-one of each year*, and the panels so named shall be filed with the secretary of state *no later than June tenth of each year*. From each of the above named panels the Governor and Council shall originally appoint two persons, and thereafter one annually to the board. Members appointed to the board by the Governor and Council shall serve *two year terms*.

Each member so appointed shall hold office until his successor is appointed and qualified. When a vacancy occurs, the Governor and Council shall fit it by appointing a member who shall serve for the unexpired term from the same panel from which the former member was appointed. The Governor shall designate

one of the non-member trustees to serve as chairman of said board of trustees. RSA 100-A:14, 1.

ALAN P. CLEVELAND, Manchester  
October 10, 1979 to July 13, 1981  
(non-member trustee)

RICHARD A. CHARPENTIER, Manchester  
December 19, 1979 to July 13, 1982  
(non-member trustee)

PAUL APOSTOLICAS, Nashua  
June 20, 1979 to July 1, 1981  
(nominated by N.H. State Employees Association)

WILLIAM M. CONNELLY, Gilford  
July 29, 1980 to July 1, 1982  
(nominated by N.H. State Employees Association)

GEORGE YOUNG, Manchester  
August 29, 1979 to July 1 1981  
(nominated by N.H. State Permanent Firemen's Association)

HAROLD DOW, Portsmouth  
August 15, 1979 to July 1, 1982

HAROLD DOWN, PORTSMOUTH  
August 15, 1979 to July 1, 1982  
(nominated by N.H. State Permanent Firemen's Association)

FRANK B. REDDEN, Dover  
October 17, 1973 to July 1, 1981  
(Nominated by N.H. Police Association)

CRAIG SANDLER, Nashua  
July 14, 1976 to July 1, 1982  
(Nominated by N.H. Police Association)

ETHEL MARIE COCHRANE, Merrimack  
December 22, 1976 to July 1, 1981  
(Nominated by N.H. Education Association)

RONALD N. BAILEY, Lebanon  
December 29, 1976 to July 1, 1982  
(Nominated by N.H. Education Association)

### Executive Secretary

Appointed by the board of trustees of retirement system. RSA 100-A:44.

HARRY M. DESCOTEAU, Manchester  
Term began July 15, 1977

## Department of Revenue Administration

### Commissioner

Appointed by the Governor with the consent of the Council for a *term of five years* and until his successor is appointed and qualified. Vacancy to be filled for the unexpired term. RSA 71-A.

LLOYD M. PRICE, Concord  
September 1, 1973 to September 1, 1983

### Assistant Commissioner

Appointed by the Commissioner of Revenue Administration to act in his stead when said commissioner is absent from the state and at such other times as he is directed by the Commissioner. RSA 71-A.

ARTHUR G. DANIE, Concord  
Appointed September 25, 1973

### Director of Audit Division

Appointed by the Commissioner subject to approval by the Governor and Council. RSA 71-A.

JOHN P. MAHON, Concord

### Director of Collections Division

Appointed by the Commissioner. RSA 71-A.

RICHARD COMSTOCK, Moultonborough

### Director of Municipal Service Division

Appointed by the Commissioner. RSA 71-A.

FREDERICK LaPLANTE, Manchester

Assistant Commissioner of Municipal Affairs

Appointed by the Commissioner. RSA 71-A.

ROBERT L. VACHON, Londonderry

### Director of Property Appraisal Division

Appointed by the Commissioner. RSA 71-A.

RAYMOND DAMOUR, Pembroke

### Director of Returns Processing Division

Appointed by the Commissioner subject to approval of the Governor and Council. RSA 71-A.

PAUL LAMBERT, Concord

### Current Use Advisory Board

Board shall function within the Department of Revenue Administration. Eleven members appointed as follows: three members who are assessing officials shall be appointed by the Governor and Council, one of whom shall be an assessing official in a town with a population of less than five thousand, one of whom shall be an assessing official in a town with a population of more than five thousand, and one of whom shall be an assessing official in a city. *Each member shall hold office for a term of his position as an assessing official or for two years, whichever is shorter, and until his successor shall have been appointed and qualified.* Vacancy shall be filled for the unexpired term by the Governor and Council; one member of the Senate to be appointed by the President of the Senate. Term, coterminous with his term as Senator to which he was elected at the time of his appointment. Vacancy shall be filled for the unexpired term by the President of the Senate; one member of the House of Representatives appointed by the Speaker of the House. Term of said member coterminous with

his term as representative to which he was elected at the time of his appointment. Vacancy shall be filled for the unexpired term by the Speaker of the House; the Commissioner of Agriculture, or his designate; the Commissioner of the Department of Resources and Economic Development, or his designate; the Dean of the College of Life Sciences and Agriculture of the University of New Hampshire, or his designate; the Commissioner of revenue administration, or his designee; the Executive Secretary of the New Hampshire Association of Conservation Commissions; the Director of the Department of Fish and Game or his designate. The Board shall annually elect one of its members as chairman. RSA 79-A.

DAVID YEATON TAYLOR, Bartlett  
December 22, 1976 to March 11, 1979  
(Representing assessing official from town with  
less than 5,000 population)

RONALD T. PFENNING, Newport  
January 30, 1980 to March 14, 1982  
(representing assessing official from town with  
over 5,000 population)

JOHN BART CONNERS, Laconia  
April 14, 1976 to March 1982  
(Representing assessing official in a city)

### Saco Watershed Commission

Five members appointed by the Governor with the advice and consent of the Council. Must be bona fide residents of the Saco Watershed area in this state. Term *five years* and until successors are elected and qualified. Vacancy to be filled for the unexpired term. Commission shall elect from its members a chairman, a vice-chairman, a treasurer and a secretary. RSA 226-A:2.

HERBERT W. GEORGE, Jackson  
December 16, 1977 to August 30, 1979

LYLE M. RICHARDSON, Hart's Location  
December 16, 1977 to August 30, 1981

GENE G. CHANDLER, Bartlett  
December 16, 1977 to August 30, 1980

DOUGLAS C. BURNELL, Conway  
December 16, 1977 to August 30, 1982

### VACANCY

Term ends August 30, 1983

## Department Of Safety

### Commissioner

Appointed by the Governor and Council. *Term, five years from date of appointment* and until successor is appointed and qualified. Vacancy to be filled for the unexpired term. RSA 106-A:2.

RICHARD M. FLYNN, Dover  
January 21, 1972 to January 1, 1982

### Deputy Commissioner

Appointed by the Commissioner with the approval of the Governor and Council. RSA 106-A:2-C.

EARL M. SWEENEY, Belmont  
Appointed December 22, 1976

**Assistant Commissioner**

Appointed by the Commissioner with the approval of the Governor and Council.  
RSA 106-A:2-6.

WILLIAM R. ANDERSON, Holderness  
Appointed September 17, 1969

**Division of Motor Vehicles  
Director**

Appointed by the Governor and Council, upon nomination of the Commissioner of Safety. Term four years from date of appointment, and until successor is appointed and qualified. Vacancy to be filled for the unexpired term. RSA 106-A:3.

THOMAS A. POWER, Manchester  
February 1, 1978 to January 1, 1983

**Traffic Safety Commission**

Fifteen members appointed by the Governor and Council. Term *five years* and until successor is appointed and qualified. Vacancies shall be filled for unexpired term. The commission shall have a chairman who shall be designated by the Governor from among its membership for a term of one year. The Commission shall select and hire, in accordance with rules and regulations of state personnel system, an Executive Director, and he shall be a member of the state classified service.

Advisory Committee: Heads of the following state departments and agencies or their designated representatives: Department of Safety, Department of Education, Attorney General, Department of Public Works and Highways, Division of Public Health Services of the Department of Health and Welfare and the Liquor Commission. RSA 259-A:4.

WILLIAM T. KNIGHTLY, Salem  
April 9, 1981 to September 10, 1985

JAMES R. BUCKNAM, Bow, Chairman  
September 16, 1965 to September 16, 1985

ROBERT C. NYDEGGER, M.D., Concord  
December 13, 1978 to September 16, 1980

HARVEY C. SIMMS, JR., Weare  
December 23, 1980 to September 16, 1985

LOIS I. COLE, Penacook  
April 9, 1981 to September 16, 1985

WILLIAM HOWARD DUNN, Newport  
October 10, 1979 to September 16, 1984

GEORGE L. IVERSON, Hampton  
December 13, 1978 to September 16, 1984

RUSSELL E. MacCLEERY, Chichester  
September 16, 1965 to September 16, 1984

PAUL A deNAPOLI, Bedford  
June 18, 1980 to September 16, 1984

LEO BAGLEY, Berlin  
October 10, 1979 to September 16, 1984

ANDREW J. POLAK, Hudson  
December 19, 1979 to September 16, 1983

EDWARD KEITH, Sutton  
January 2, 1979 to September 9, 1983

DONALD S. LANCE, JR., North Conway  
December 13, 1978 to September 16, 1983

MAUREEN STABILE, Barrington  
February 28, 1980 to September 16, 1983

ROLLAND W. LORD, West Ossipee  
May 15, 1974 to September 16, 1983

### State Coordinator of Highway Safety

Appointed by the Governor and Council. Term, five years. RSA 239-B:7.

JOHN B. McDUFFEE, Deerfield  
February 3, 1978 to February 3, 1983

### Division of State Police

#### Director

Appointed by the Governor and Council, upon nomination of the Commissioner of Safety. *Term, four years from date of appointment*, and until successor is appointed and qualified. Vacancy to be filled for the unexpired term. Must be a citizen of the United States and have had experience in the investigation of crime and criminal prosecution and in the enforcement of traffic laws. RSA 106-B:2.

HAROLD E. KNOWLTON, JR., Laconia  
September 1, 1977 to January 1, 1982

### Division of Safety Services

#### Director

Appointed by the Governor and Council upon nomination of the Commissioner of Safety. *Term, four years from date of appointment*, and until successor is appointed and qualified. Vacancy to be filled for the unexpired term. RSA 106-A:3.

JOHN F. BRIDGES, Bedford  
March 3, 1976 to January 1, 1982

### Passenger Tramway Safety Board

Director of Safety Services and four members appointed by the Governor with the advice and consent of the Council. One appointed member is to represent persons who operate a "surface lift"; one member to represent the cable and other passenger carrying devices industry; one member to represent the public at large; and one member to represent insurance companies. *Term, four years and until successor is appointed and qualified*. Vacancy to be filled for the unexpired term. RSA 225-A:3.

WILLIAM A. BARDSLEY, Andover  
 October 24, 1979 to October 15, 1983  
 (representing cable and other passenger carrying devices industry)

STANLEY JUDGE, Shelburne  
 June 16, 1970 to October 15, 1981

JEREMIAH J. McCARTHY, Manchester (representing Insurance)  
 July 30, 1975 to October 15, 1982

ROGER A. PEABODY, Littleton  
 December 29, 1976 to October 15, 1984

### State Board of Fire Control

Nine members appointed by the Governor with the advice and consent of the Council. Members shall be persons with experience and background in (1) a manufacturing industry; (2) the storage of petroleum products and in standard safety precautions with reference thereto; (3) the position of forest fire warden and who is a chief of a volunteer or full-time fire department; (4) fire insurance underwriting, including knowledge of national standards of construction, causes of fire loss and regulations pertaining to fire safety; (5) the position of chief of a municipal fire department; (6) a registered architect; (7) a chemical engineer; (8) an electrical engineer; and (9) the position of chief of a volunteer fire department. *Term, five years and until successor is appointed and qualified. Vacancy to be filled for unexpired term. One member of the board shall be designated as chairman by the Governor. RSA 153:2.*

STACEY W. COLE, Swanzey (Petroleum Industry)  
 February 28, 1967 to July 8, 1983

WILLIAM A. WALSH, JR., Manchester (Chemical Engineer)  
 June 18, 1975 to July 8, 1983

STUART CORPIERI, Hanover (Forest Fire Warden)  
 December 16, 1976 to July 8, 1984

ROGER EMERY, Lancaster  
 January 30, 1980 to July 8, 1984  
 (Volunteer Chief of Fire Dept.)

MARTIN U. MICHAELIS, Amherst  
 July 21, 1975 to July 8, 1980  
 (Architect)

HERBERT L. DUXBURY, JR., Merrimack  
 December 16, 1976 to July 8, 1980  
 (Chief of Municipal Fire Department)

GOSSETT W. McRAE, JR., Goffstown  
 June 18, 1975 to July 8, 1981  
 (Manufacturing Industry)

DONALD SARGENT, Littleton, Chairman  
 January 30, 1980 to July 8, 1982  
 (Insurance)

PHILIP D. MORAN, Keene  
September 17, 1971 to July 8, 1982  
(Electrical Engineer)

State Fire Marshal  
Appointed by the Board. RSA 153:7

RAYMOND DEWHURST, Rochester  
Appointed July 9, 1975

### Shorthand Court Reporting Advisory Board

Three member advisory board of certified shorthand reporters, appointed by Governor and Council. *Term, three years* and until successor appointed and qualified. Board shall elect chairman, secretary and treasurer. RSA 331-B:16.

RONALD J. HAYWARD, Derry  
January 17, 1980 to September 17, 1982

DOROTHY M. RUF, Nashua, Secretary  
September 17, 1971 to September 17, 1980

THOMAS J. McDONOUGH, Amherst  
September 17, 1971 to September 17, 1981

### Standardbred Breeders And Owners Development Agency

Established within the department of agriculture, consisting of five trustees to be selected as follows: four members shall be appointed by the Governor and Council, one of whom shall be a member of the Standardbred Breeders and Owners Association of New Hampshire, and one of whom shall represent New Hampshire racing interests and two of whom shall represent the general public; and the commissioner of agriculture. *Two-year terms.* Each member shall serve until his successor is appointed and qualified. Vacancies shall be filled for the unexpired term. RSA 426-A.

RALPH D. FRENCH, Suncook, Chairman  
July 22, 1977 to July 1, 1981  
(N.H. Racing Interest)

E. LAURENCE OSGOOD, Rochester  
October 10, 1979 to July 1, 1981  
(General Public)

THEODORE R. LANGDELL, Milford  
July 1, 1974 to July 1, 1982  
(General Public)

HUBERT E. BARKER, Salem  
October 10, 1979 to July 1, 1982  
(Standardbred Breeders Association of New Hampshire)

### State-Capitol-City Planning Board

Three members, not more than two of whom may be of the same political party, to be appointed by the Governor with the approval of the Council. One nominated by the city planning board of the city of Concord who shall be the director of planning for the city of Concord or a member of the planning board. One

nominated by the director of the Department of Resources and Economic Development from its planning section. One appointed by the Governor, who shall serve as chairman of the board. Term of office *three years or until successor is chosen and qualified*. Laws of 1965, 345.

MARY LOUISE HANCOCK, d, Concord, Chairman  
March 14, 1979 to January 28, 1982

DAVID C. NEVILLE, d, Hopkinton  
February 22, 1977 to January 28, 1983

RANDALL P. RAYMOND, Concord  
February 18, 1976 to January 28, 1981  
(Director of Concord Planning Office)

### State Sweepstakes Commission

Three members appointed by the Governor and Council. *Term, three years* and until successor is appointed and qualified. Vacancy to be filled for unexpired term. Commissioners shall select one of their number as chairman and one secretary. RSA 284:21-a.

JOHN MARRO, Littleton  
February 11, 1981 to June 29, 1982

GEORGE A. LANGLEY, JR., Groveton  
September 29, 1971 to June 29, 1983

WEBSTER E. BRIDGES, JR., Brookline, Chairman  
October 3, 1973 to June 29, 1981

Executive Director  
ROBERT DENZ, Sutton  
Term began February 4, 1981

### Board Of Taxation

Three members, one an attorney admitted to practice in New Hampshire, *appointed by the Supreme Court and commissioned by the Governor for a term of six years* and until their successors are appointed and qualified. Supreme Court shall designate one member as chairman who shall serve in that capacity for the duration of his term. Vacancy to be filled for the unexpired term. RSA 71-A.

ROBERT V. JOHNSON, II, Concord, Chairman  
December 9, 1977 to March 31, 1985

WILLIAM G. CONWAY, Gilford  
May 1, 1969 to March 31, 1987

WILLIAM P. BITTENBENDER, Deering  
January 1, 1979 to March 31, 1983

### New Hampshire Transportation Authority

Management of the agency will be vested in a board of five directors appointed by the Governor with the advice and consent of the Council. One member shall represent an active railroad shipper, one whose active executive employment is in highway passenger transportation and three members shall be from the general public. No more than three members shall be of one political party. *Term three years and until his successor is appointed and qualified*. The chairman shall be elected by the board. RSA 21-C.

EDWARD J. THEOBALD, d, Portsmouth  
 March 26, 1980 to August 1, 1982  
 (active railroad shipper)

LOUIS C. ISAAK, d, Manchester  
 August 14, 1975 to August 1, 1981  
 (general public)

ERVING LeCAIN, r, Bennington  
 September 2, 1977 to August 1, 1981  
 (general public)

ROMEO LAVIGNE, d, Berlin  
 October 28, 1977 to August 1, 1982  
 (general public)

HARRY W. BLUNT, JR., r, New London  
 January 6, 1981 to August 1, 1983  
 (active executive employment is in highway passenger transportation)

### Executive Director

Appointed by the board of directors, subject to approval by Governor and Council.  
 Shall serve under supervision of board of directors. *Term, five years.*

HENRY M. SMITH, Dover  
 June 5, 1980 to January 5, 1983

### State Veteran's Council

Three persons appointed by the Governor and Council, each of whom shall be a veteran of any war in which the United States has been engaged and a citizen of the state. *Term, three years* and until successor is appointed and qualified. Vacancy to be filled for the unexpired term. Director appointed by Veteran's Council with the approval of the Governor and Council. RSA 115:4.

NORMA OLGLE, Nashua  
 December 6, 1979 to June 30, 1982

MAURICE J. LEVESQUE, Nashua  
 July 16, 1980 to June 30, 1983

CHARLES A. NOON, Portsmouth  
 May 20, 1981 to June 30, 1984

### Director

ADRIEN J. DERY, Manchester  
 Term began November 30, 1979

### State Veterans' Officers

GEORGE E. JALBERT, Hudson  
 July 25, 1955

HARRY E. BURNHAM, Newport  
 July 1, 1957

### Board Of Veterinary Medicine

Five members to be appointed by the *Governor*. *Term, five years* and until his successor is appointed. Members of the board appointed under RSA 332 may continue as members of the board until expiration of the term for which they were ap-

pointed. Appointment to be made during month of March from list of three nominees submitted by the N.H. Veterinary Medical Association. Board elects president and secretary-treasurer. RSA 332-B:3.

LEO R. DUBE, Derry  
March 26, 1980 to March 5, 1985

ANDREA W. LeBLANC, Lee  
April 9, 1981 to March 5, 1986

JOHN P. COMBS, DVM, Peterborough  
March 6, 1978 to March 5, 1983

EMERSON D. COLBY, Hanover  
April 7, 1977 to March 5, 1982

DR. CARL NELSON, Keene  
April 27, 1979 to March 5, 1984

## New England Interstate Water Pollution Control Commission

Five commissioners to be appointed by the Governor with advice and consent of the Council. One member shall be an employee of the state water supply and pollution control commission and the other four shall be appointed from the membership of the N.H. Water Supply and Pollution Control Commission, one of whom shall be the chairman of said commission *ex officio*. Said commissioners, except the chairman of the New Hampshire Water Supply & Pollution Control Commission, shall hold office for a *term of four years*, each vacancy to be filled for the unexpired term. RSA 488.

RONALD F. POLTAK, Manchester  
January 3, 1980 to November 29, 1981

DONALD C. CALDERWOOD, Nashua  
February 15, 1963 to August 21, 1983

ROBERT J. HILL, Canterbury  
February 18, 1976 to August 21, 1979

WILLIAM A. HEALY, Concord  
August 21, 1951 to August 21, 1983

J. WILLCOX BROWN, Dunbarton  
November 7, 1979 to August 21, 1983

## New Hampshire Water Resources Board

Five directors, no more than three of whom shall be of the same political party, appointed by the Governor and Council, who shall designate one of the board as chairman. *Term, five years and until successor is appointed and qualified.* Vacancy to be filled for the unexpired term. RSA 481:3, 4.

HARRISON A. SARGENT, SR., r, Holderness  
January 2, 1979 to October 9, 1983

GEORGE M. McGEE, SR., d, Lincoln, Chairman  
March 9, 1964 to October 9, 1979

FREDERICK W. KING, SR., r, Colebrook  
June 19, 1981 to October 9, 1985

VINCENT R. MULHEARN, d, Concord  
October 9, 1976 to October 9, 1981

ANDRE A. LAVIGNE, r, Merrimack  
December 10, 1974 to October 9, 1982

## New Hampshire Water Supply and Pollution Control Commission

Thirteen members. One member to be appointed by the Governor with the consent of the Council for a term of six years who shall be chairman of said commission; a member representing the public who shall be appointed by the Governor with the consent of the Council for a term of six years, who shall be vice-chairman of said commission; the director, division of public health services; the director of the fish and game department; the director of the division of parks; the director of the planning and research office, the division of the economic development; the chairman of the water resources board; the commissioner of the department of safety; five members-at-large, two of whom shall represent the industrial interests of the state, one of whom shall represent the vacation home or private recreational interests of the state, one of whom shall represent the agricultural interests of the state, and the other an employee of any municipal or privately-owned water works in the state. Members-at-large shall be appointed by the Governor with the consent of the Council. Term, *six years* and until successors shall be appointed and qualified. RSA 149:2.

BRUCE ARTHUR HOMER, W. Campton  
March 25, 1981 to February 5, 1985  
(public)

HERBERT A. FINCHER, Derry  
November 21, 1979 to November 29, 1985  
(Industrial Interests)

JAMES J. PAGE, Pike  
July 16, 1980 to April 16, 1986  
(Agriculture)

DONALD C. CALDERWOOD, Nashua  
January 5, 1949 to July 8, 1983  
(Water Works)

WAYNE PATENAUDE, Hopkinton  
September 17, 1971 to September 17, 1983  
(Industry)

J. WILLCOX BROWN, Dunbarton, Chairman  
February 11, 1981 to December 27, 1984  
(Public)

ROBERT M. SNOW, Newport  
April 30, 1975 to December 16, 1980  
(Recreational Interest)

**Executive Director**  
Appointed by the Commission. RSA 149:2, II.

## WILLIAM A. HEALY, Concord

**Water Treatment Plant Advisory Committee**

Composed of the Executive Director of the Commission, or his designee; and four persons appointed by the Governor and Council, two of whom shall be from a slate of at least five persons nominated by the board of directors of the New Hampshire water works association, who shall represent large and small systems. Two shall be appointed from outside the water works industry, and shall have a demonstrated interest in water supply matters and shall represent consumers. One of such members shall be a resident of a community with a population of not more than 5,000 persons having a public water system. Of the initial appointments from the N.H. Water Works Association, one shall be for three years and one for four years and one for two years. *Term, four years* and until successor is appointed and qualified. The committee shall elect annually a chairman and secretary. RSA 332-E.

CORSON S. LARY, Gorham

June 25, 1980 to June 25, 1981

(nominated by N.H. Water Works Association)

DAVID KITTREDGE, Manchester

June 25, 1980 to June 25, 1983

(nominated by N.H. Water Works Association)

CHARLES KNIBBS, Exeter

June 25, 1980 to June 25, 1984

(representing consumers from community with a population over 5,000)

EARL D. HARDY, Meredith

June 25, 1980 to June 25, 1982

(representing consumers from town with a population of less than 5,000)

**Wetlands Board**

Three members of the public appointed by the Governor and Council, one who is an elected municipal officer, one who is a member of a municipal conservation commission, and one who is a member of a soil or water conservation district. *Term, three years*, except that the initial appointments shall be for one, two and three years respectively. Board is also composed of those members of the Water Resources Board as well as several other officials. RSA 483-A.

NANCY D. JOHNSON, Windham

November 21, 1979 to November 21, 1983

(member of a municipal conservation commission)

ROGER E. PERSON, Moultonborough

December 6, 1979 to December 6, 1982

(member of soil or water conservation district)

DOUGLAS RUSSELL WOODWARD, New Castle

January 3, 1980 to January 3, 1982

(elected municipal official)

**State Commission On The Status Of Women**

Fifteen members to be appointed by the Governor and Council. *Term, three years.* Vacancy to be filled for the unexpired term. Governor and Council shall designate

nate chairman. RSA 19-B.

CHARLOTTE WOOD, Dover  
August 27, 1980 to August 19, 1982

EILEEN BALLOU PINARD, Newport  
February 13, 1980 to August 19, 1982

BETTY BENNETT EBERHART, Concord  
May 7, 1980 to August 19, 1982

SUSAN A. COLWELL, Derry  
August 19, 1979 to August 19, 1982

SUSAN MORSE BARBER, Keene  
April 9, 1981 to October 10, 1982

ELIZABETH S. HAGER, Concord  
October 10, 1979 to October 10, 1982

DIANNE B. HERCHEK, Dover  
October 10, 1979 to October 10, 1982

HILDA W. FLEISHER, Manchester  
October 10, 1979 to October 10, 1982

DOROTHY F. SILVER, Bedford  
October 10, 1979 to October 10, 1982

SHEILA STANLEY, Concord  
October 10, 1979 to October 10, 1982

CATHERINE PRICE McDOWELL, Randolph  
October 10, 1979 to October 10, 1982

VICTORIA G. STIMON, Manchester  
October 10, 1979 to October 10, 1982

VICTORIA L. DONCHESS, Nashua  
October 10, 1979 to October 10, 1982

ANNE C. ZACHOS, Manchester  
October 10, 1979 to October 10, 1982

CYNTHIA JEANNE SHAHEEN, Durham (Vice-Chairman)  
August 27, 1980 to August 27, 1983

## Workmen's Compensation Review Commission For State Employees

The commission shall consist of three members appointed by the Governor with the advice and consent of the Council. One member shall be an attorney admitted to practice in New Hampshire; one member shall be a licensed physician; and one member shall be from the labor field. *Term three years.* Each member shall serve until his successor is appointed and qualified. Vacancies shall be filled for the unexpired term. The Governor shall designate one of the members as chairman. RSA 281:5.

DR. J. DUNBAR SHIELDS, JR., Concord  
January 30, 1980 to September 19, 1981

DAMON A. RUSSELL, Wolfeboro  
January 30, 1980 to September 26, 1983

WILLIAM HAROLD KELLEY, Amherst  
January 30, 1980 to September 26, 1982  
(Attorney)

### Advisory Council on Workmen's Compensation

Seven members as follows: Commissioner of Department of Labor, the Insurance Commissioner, one member of the House of Representatives, appointed by the Speaker, one member of the Senate appointed by the President, terms to be coterminous with concurrent terms of office; and three persons appointed by the Governor and Council, one representing the interests of management, one representing the interest of labor, and one who is an employee of an insurance company that provides workmen's compensation coverage. *Term, three years and until successor is appointed and qualified*, provided that the first appointments shall be one for one year, one for two years and one for three years. Vacancies to be filled for the unexpired term. RSA 281:55.

WALTER H. RAND, JR., Candia  
November 7, 1979 to November 7, 1982  
(employee of insurance company that provides workmen's  
compensation coverage)

RALPH N. WATTS, Derry  
February 13, 1980 to February 13, 1982  
(labor)

EDMUND E. JOHNSON, JR., Hollis  
March 19, 1980 to March 19, 1981  
(management)

## LEGISLATIVE

### LEGISLATIVE DEPARTMENT

President of the Senate  
ROBERT B. MONIER, Goffstown

Speaker of the House of Representatives  
JOHN B. TUCKER, Claremont

Senate Clerk  
WILMONT S. WHITE, Moultonboro

Assistant Senate Clerk  
GLORIA RANDLETT, Boscawen

Senate Sergeant-at-Arms  
MILO CHENEY, Rumney

House Clerk  
JAMES A. CHANDLER, Dunbarton

Assistant House Clerk  
CARL A. PETERSON, Litchfield

House Sergeant-at-Arms  
WARREN W. LEARY, Alton

Legislative Budget Assistant  
Appointed by fiscal committee of the Legislature.  
RSA 14:30, 34; 1969, 281

HENRY F. GOODE, Manchester  
Appointed August 17, 1971

Deputy Legislative Budget Assistant  
CHARLES L. CONNOR, Pembroke  
Appointed August 1, 1978

Legislative Services Director  
Appointed by the joint committee on legislative facilities. *Term two years coterminous* with the biennial legislative term. RSA 17-A:2

DONALD S. JENNINGS, Hopkinton  
Appointed February 20, 1979

New Hampshire State Senate

President — Robert B. Monier, Goffstown

### Senate Leadership

Senate Vice President  
President Pro Tem  
Senate Majority Leader  
Assistant Senate  
Majority Leader  
Senate Whip  
Assistant Senate Whip  
Senate Minority Leader  
Assistant Senate  
Minority Leader

Louis E. Bergeron, Rochester  
William E. Sanborn, Deerfield  
Ward B. Brown, Hampstead

Raymond K. Conley, Jr., Sandwich  
Laurier Lamontagne, Berlin  
Vesta M. Roy, Salem  
Robert F. Preston, Hampton

Clesson J. Blaisdell, Keene

### New Hampshire House of Representatives

Speaker — John B. Tucker, Claremont

### Republican Leadership

Speaker Pro Tem  
Majority Leader  
Assistant Majority Leader  
Whip  
Assistant Whip

Marshall French, Meredith  
Leigh D. Bosse, Hillsborough  
Nancy E. Baybutt, Keene  
Sara M. Townsend, Meriden  
Fred W. Snell, Lisbon

Republican Section Floor Leaders

Section 1  
Section 2  
Section 3  
Section 4

Ednapearl F. Parr, Hampton  
Paul G. Meader, Rochester  
Charles H. Felch, Sr., Seabrook  
Howard C. Dickinson, Jr., Ctr. Conway

Section 5

Beverly A. Gage, Salem

Republican Policy Committee

John B. Tucker, Claremont

Republican Floor Leaders

Conrad L. Quimby, Derry

W. Douglas Scamman, Jr., Stratham

Michael C. Hanson, Laconia

Democratic Leadership

Minority Leader

Deputy Minority Leader

Minority Whip

Assistant Minority Leaders

Chris Spirou, Manchester

Mary P. Chambers, Etna

Peter C. Hildreth, Laconia

Patti Blanchette, Newmarket

Cecelia L. Winn, Nashua

Elaine S. Krasker, Portsmouth

Patricia T. Russell, Keene

George A. Soucy, Manchester

Mark M. Bodi, Allenstown

Maura Carroll, Concord

David L. Gelinas, Manchester

Anne Leslie, Salem

Ruth E. Nemzoff, Nashua

JUDICIARY

JUDICIARY DEPARTMENT

SUPREME COURT

A chief justice and four associate justices appointed by the Governor and Council. Term, until seventy years of age.

Name	Residence	Appointment	Limitation by age
<b>Chief Justice:</b>			
John W. King . . . . .	Goffstown . . .	June 19, 1981	October 8, 1986
<b>Associate Justices:</b>			
Maurice P. Bois . . . . .	Manchester . . .	Oct. 5, 1976	Aug. 14, 1987
Charles G. Douglas, III . .	Hopkinton . . .	Jan. 1, 1977	Dec. 2, 2012
David A. Brock . . . . .	Hopkinton . . .	June 9, 1978	July 6, 2006
William F. Batchelder . . .	Plymouth . . .	June 19, 1981	Oct. 15, 1996

Superior Court

The superior court shall consist of a chief justice and a sufficient number of associate justices so that the total number of justices, including the chief justice, shall equal the sum attained by dividing the current population of New Hampshire, as determined by the most recently published statistical abstract of the United States by the number sixty thousand; provided that no justice once appointed shall be removed from office due to a decrease in population. Appointed by the Governor and Council. Term, until seventy years of age. RSA 491:1.

Name	Residence	Appointment	Limitation by age
Chief Justice:			
Richard P. Dunfee . . . .	Manchester...	May 23, 1979	Oct. 8, 1999
Associate Justices:			
Charles J. Flynn . . . . .	Nashua . . . . .	May 25, 1967	Aug. 18, 1992
William R. Johnson . . . .	Hanover . . . . .	May 19, 1969	Oct. 21, 2000
George S. Pappagianis . .	Nashua . . . . .	Jan. 3, 1980	April 23, 1994
Arthur E. Bean, Jr. . . . .	Bedford . . . . .	July 15, 1977	Nov. 11, 1988
Wayne J. Mullavey . . . . .	Exeter . . . . .	Dec. 1, 1971	Aug. 8, 1992
William F. Cann . . . . .	Concord . . . . .	Dec. 1, 1971	Oct. 10, 1992
Frederick D. Goode . . . .	Bedford . . . . .	Aug. 1, 1975	Nov. 3, 2000
Louis C. Wyman . . . . .	Manchester...	June 9, 1978	March 16, 1987
Joseph A. DiClerico, Jr..	New London .	Jan. 2, 1977	Jan. 30, 2011
David H. Souter . . . . .	Weare . . . . .	April 10, 1978	Sept. 17, 2009
Charles J. Contas . . . . .	Keene . . . . .	July 1, 1978	March 4, 1990
Robert H. Temple . . . . .	Dover . . . . .	Sept. 12, 1979	July 28, 1997
Linda Stewart Dalianis . .	Nashua . . . . .	Oct. 15, 1980	Oct. 9, 2018

### Judicial Referee

RSA 493-A

VACANCY

### Judicial Council

A justice of the supreme court selected by the justices thereof; a justice of the superior court selected by the justices thereof; a judge of probate selected by the judges thereof; the president of the New Hampshire Municipal and District Court Justices Association; the attorney general; the president of the New Hampshire Bar Association; a clerk of the superior court, selected by the Superior Court Clerk's Association; and seven other members appointed by the Governor and Council, four of whom shall be members of the bar of the state of wide experience who have been admitted to practice in the state for more than five years. The *term* of each member except the attorney general, the president of the New Hampshire Bar Association, and the president of the New Hampshire Municipal and District Court Justices Association, shall be for *three years* and until his successor is appointed and qualified. However, whenever any member attains the age of seventy years, the office held by him becomes vacant and the vacancy shall be filled according to law. Vacancies shall be filled for the remainder of any term in the same manner and from the same group as the original appointment. The attorney general, the president of the New Hampshire Bar Association, and the president of the New Hampshire Municipal and District Court Justices Association shall be *ex officio* members. Council elects chairman and secretary from among its members. RSA 494.

PAUL B. URION, Rochester  
December 24, 1975 to October 18, 1981

WILLIAM TREAT, Hampton  
December 1, 1969 to October 18, 1981

VACANCY  
Term ends October 18, 1981

DONALD W. CUSHING, Franklin (Judge of Probate)  
December 30, 1976 to October 18, 1981

(Superior Court)  
Vacancy

GEORGE W. WALKER, Brookfield  
September 17, 1971 to October 18, 1983

JACK B. MIDDLETON, Bedford  
January 28, 1981 to October 18, 1983

EDWARD J. LAMPRON, Nashua (Supreme Court)  
October 2, 1978 to August 23, 1979

HENRY DOWST, Epsom (Clerk, Superior Court)  
June 28, 1974 to May 10, 1977

DAVID LEE NIXON, New Boston  
December 19, 1979 to October 18, 1982

DONALD E. MITCHELL, Dover  
May 6, 1981 to October 18, 1982

JACK B. MIDDLETON, Manchester (President of N.H. Bar Association)

ARTHUR G. MARX, Concord  
(President, N.H. Municipal and District Court Justices Association)

### Judges of Probate

Appointed by the Governor and Council. Term, until seventy years of age.  
Const., Part II. Arts. 46 and 78. RSA 547.

County	Name	Residence	Appointment	Limitation by age
Belknap . . . .	Roger G. Burlingame . . .	Sanbornton	Nov. 30, 1977	June 26, 2014
Carroll . . . .	Arlond C. Shea . . . . .	Conway . .	Oct. 31, 1969	July 25, 1990
Cheshire . . . .	Peter S. Espieffs . . . . .	Keene . . . .	Oct. 24, 1979	Sept. 29, 2001
Coos . . . . .	Frederick J. Harrigan . . .	Colebrook	Apr. 16, 1951	Feb. 21, 1990
Grafton . . . .	Robert A. Jones . . . . .	Lebanon . .	Feb. 3, 1958	Sept. 13, 1985
Hillsborough	Raymond A. Cloutier . . .	Goffstown	Jan. 28, 1981	Aug. 11, 2008
Merrimack . .	Donald W. Cushing . . . .	Franklin . .	Dec. 27, 1966	Sept. 6, 1994
Rockingham .	William W. Treat . . . . .	Hampton . .	Oct. 25, 1957	May 24, 1988
Strafford . . .	Gary R. Cassavechia . . . .	Rochester . .	Jan. 28, 1981	Feb. 24, 2016
Sullivan . . . .	Harry V. Spanos . . . . .	Newport . .	July 29, 1980	May 8, 1996

### State Reporter

Appointed by the Supreme Court, Term, not limited.  
RSA 505:1

RALPH H. WOOD, Manchester  
Appointed May 1, 1980

### Clerk of Supreme Court

Appointed by the Supreme Court. Term, not limited. RSA 490:19.

RALPH H. WOOD, Manchester  
Appointed May 1, 1980

### Clerks of Superior Court

Appointed by the Superior Court. Term, not limited. RSA 499:1.

Belknap County—ROBERT P. TILTON, Laconia  
Carroll County—JOHN D. McLAUGHLIN, Ossipee  
Cheshire County—STILLMAN D. ROGERS, Keene  
Coos County—ROBERT RICH, Lancaster  
Grafton County—PAUL A. GRUBER, North Haverhill  
Hillsborough County—ROBERT E. MURPHY, Manchester  
Merrimack County—JOHN M. SAFFORD, Concord  
Rockingham County—UNWAR J. SAMAHA, Exeter  
Strafford County—RICHARD H. KEEFE, Dover  
Sullivan County—HENRY SHAHEEN, Newport

## Justices, Associate Justices and Special Justices of District and Municipal Courts

Appointed by the Governor and Council. Term, until 70 years of age.  
Const. Part II, Arts. 46 and 78. RSA 502:1 and 502-A:1, 35

---

AUBURN DISTRICT — Auburn, Candia, Deerfield, Nottingham, Raymond,  
Northwood — Rockingham County

---

<i>Court</i>	<i>Name</i>	<i>Appointment</i>	<i>Limitation of Age</i>
Auburn District	Vacancy John A. Korbey	J. Feb. 4, 1976	Oct. 25, 2017

---

BERLIN DISTRICT — Berlin, Milan, Dummer, Unincorporated Cambridge,  
Success — Coos County

---

Berlin District	Wallace J. Anctil Vacancy	S.J. Dec. 13, 1978	July 5, 2009
--------------------	------------------------------	--------------------	--------------

---

CLAREMONT DISTRICT — Claremont, Cornish, Unity, Charlestown, Acworth,  
Langdon, Plainfield — Sullivan County

---

Claremont District	Albert D. Leahy, Jr. Jean Burling	J. Nov. 15, 1972 S.J. April 11, 1979	June 22, 2003 July 7, 2016
-----------------------	--------------------------------------	---	-------------------------------

---

COLEBROOK DISTRICT — Colebrook, Pittsburg, Clarksville, Wentworth's  
Location, Errol, Millsfield, Columbia, Stewartstown, Stratford, Uninc.: Dix's  
Grant, Atkinson and Gilmanton Academy Grant, Second College Grant, Dixville,  
Erving's Location, Odell — Coos County

---

Colebrook District	Ivorey Cobb Frederick J. Harrigan	J. Nov. 27, 1968 S.J. Dec. 27, 1968	Sept. 28, 1981 Feb. 21, 1990
-----------------------	--------------------------------------	--	---------------------------------

---

CONCORD DISTRICT — Concord, Pittsfield, Chichester, Loudon, Canterbury, Dunbarton, Bow, Hopkinton, Epsom — Merrimack County

Concord District	Arthur E. Robbins Warren E. Waters Vacancy	J. April 9, 1981 S.J. Oct. 1, 1969 A.J.	August 14, 2012 Sept. 2, 1986
------------------	--	---	----------------------------------

CONWAY DISTRICT — Conway, Bartlett, Jackson, Eaton, Chatham, Hart's Location, Albany, Madison, Uninc.: Hale's Location — Carroll County

Conway District	Lucius Hamlin Greene Robert B. Dickson	J. Jan. 8, 1975 S.J. Oct. 24, 1979	Sept. 23, 1989 Oct. 2, 1994
-----------------	---	---------------------------------------	--------------------------------

DERRY DISTRICT — Derry, Chester, Londonderry, Sandown — Rockingham County

Derry District	Vacancy Joseph V. Stancik	J. S.J. Feb. 4, 1976	Dec. 12, 1987
----------------	------------------------------	-------------------------	---------------

DOVER DISTRICT — Dover, Barrington, Madbury — Strafford County

Dover District	T. Casey Moher Robert L. Cullinane	J. June 23, 1976 S.J. Nov. 15, 1972	June 5, 1986 Dec. 10, 2009
----------------	---------------------------------------	--	-------------------------------

DURHAM DISTRICT — Durham, Lee — Strafford County

Durham District	Joseph P. Nadeau Joseph E. Michael, Jr.	J. Dec. 27, 1968 S.J. July 1, 1964	June 30, 2008 Oct. 1, 1993
-----------------	--	---------------------------------------	-------------------------------

EXETER DISTRICT — Exeter, Newmarket, Stratham, Newfields, Fremont, East Kingston, Kensington, Epping, Brentwood — Rockingham County

Exeter District	Edward A. Gage Patricia McKee	J. Aug. 20, 1970 S.J. May 9, 1979	Apr. 29, 1989 June 20, 2011
-----------------	----------------------------------	--------------------------------------	--------------------------------

FRANKLIN DISTRICT — Franklin, Northfield, Danbury, Andover, Boscawen, Salisbury, Hill and Webster — Merrimack County

Franklin District	Alexander M. Lachiatto Jay C. Boynton	J. Feb. 13, 1974 S.J. May 9, 1979	Nov. 5, 2008 Oct. 8, 2015
-------------------	--	--------------------------------------	------------------------------

GOFFSTOWN DISTRICT — Goffstown, Weare, New Boston, Francestown — Hillsborough County

Goffstown District	Hedley G. Pingree Paul H. Lawrence	J. July 1, 1964 S.J. Aug. 29, 1979	May 25, 1995 June 25, 2016
--------------------	---------------------------------------	---------------------------------------	-------------------------------

GORHAM DISTRICT — Gorham, Shelburne, Randolph, Uninc.: Bean's Purchase, Martin's Location, Green's Grant, Pinkham's Grant, Thompson & Meserve's Purchase, Sargent's Purchase, Cutt's Grant, Bean's Grant, Crawford's Purchase, Low & Burbank's Grant, Chandler's Purchase, Hadley's Purchase — Coos County

Gorham District	James J. Burns Wallace J. Antcil	J. Dec. 27, 1966 S.J. Feb. 5, 1975	Aug. 21, 1991 July 5, 2009
-----------------	-------------------------------------	---------------------------------------	-------------------------------

HAMPTON DISTRICT — Hampton, Hampton Falls, North Hampton, South Hampton, Seabrook — Rockingham County

Hampton District	Francis J. Frasier Edward J. McDermott	J. March 26, 1980 S.J. Dec. 19, 1967	Oct. 27, 2008 June 13, 2004
------------------	---	---	--------------------------------

## HANOVER DISTRICT — Hanover, Orford, Lyme — Grafton County

Hanover District	Joseph F. Daschbach John I. Boswell	J. April 11, 1979 S.J. Oct. 24, 1979	Aug. 20, 2007 Oct. 25, 2000
------------------	--	---	--------------------------------

## HAVERHILL DISTRICT — Haverhill, Bath, Landaff, Benton, Piermont, Warren — Grafton County

Haverhill District	Vacancy Karl T. Bruckner	S.J. J. Aug. 18, 1971	Nov. 26 1997
--------------------	-----------------------------	--------------------------	--------------

## HENNIKER DISTRICT — Henniker, Warner, Bradford — Merrimack County

Henniker District	Robert W. Sterling Frederic T. Greenhalge	J. July 1, 1964 S.J. Oct. 15, 1965	Oct. 10, 1984 Nov. 21, 1993
-------------------	--	---------------------------------------	--------------------------------

## HILLSBOROUGH DISTRICT — Hillsborough, Deering, Windsor, Antrim, Bennington — Hillsborough County

Hillsborough District	Walter C. Sterling Douglas S. Hatfield, Jr.	J. July 1, 1964 S.J. Aug. 13, 1971	Oct. 5, 1983 Oct. 29, 2005
-----------------------	--	---------------------------------------	-------------------------------

## HOOKSETT DISTRICT — Hooksett, Pembroke, Allenstown — Merrimack County

Hooksett District	Kenneth R. McHugh Paul R. Kfoury	J. Feb. 18, 1976 S.J. Dec. 27, 1972	July 18, 2014 Oct. 9, 2013
-------------------	-------------------------------------	--	-------------------------------

## JAFFREY DISTRICT — Jaffrey, Dublin, Fitzwilliam, Troy, Rindge — Cheshire County

Jaffrey District	Bernard J. Hampsey, Jr. William N. Prigge	J. Dec. 16, 1968 S.J. May 12, 1977	Oct. 11, 2007 August 24, 2010
------------------	--	---------------------------------------	----------------------------------

## KEENE DISTRICT — Keene, Stoddard, Westmoreland, Surry, Gilsum, Sullivan, Nelson, Roxbury, Marlow, Swanzey, Marlborough, Winchester, Richmond, Hinsdale, Harrisville, Walpole, Alstead, Chesterfield — Cheshire County

Keene District	James S. Davis Richard J. Talbot	J. July 1, 1964 S.J. May 19, 1969	May 13, 1988 May 15, 2012
----------------	-------------------------------------	--------------------------------------	------------------------------

## LACONIA DISTRICT — Laconia, Meredith, New Hampton, Gilford, Sanbornton, Tilton, Belmont, Alton, Gilmanton, Barnstead, Center Harbor — Belknap County

Laconia District	David Huot Willard G. Martin, Jr.	J. April 11, 1979 S.J. Dec. 12, 1972	April 4, 2012 Dec. 12, 2007
------------------	--------------------------------------	---	--------------------------------

## LANCASTER DISTRICT — Lancaster, Stark, Northumberland, Carroll, Whitefield, Dalton, Jefferson, Uninc.: Kilkenny — Coos County

Lancaster District	Walter D. Hinkley Paul F. Donovan	J. July 1, 1964 S.J. Mar. 15, 1965	Jan. 18, 1983 Dec. 15, 2002
--------------------	--------------------------------------	---------------------------------------	--------------------------------

## LEBANON DISTRICT — Lebanon, Enfield, Canaan, Grafton, Orange — Grafton County

Lebanon District	William E. Lovejoy N. George Papademas	J. Oct. 18, 1971 S.J. Aug. 9, 1972	Sept. 25, 1997 June 19, 1992
------------------	---	---------------------------------------	---------------------------------

## LINCOLN DISTRICT — Lincoln, Woodstock and Uninc.: Livermore — Grafton County

Lincoln District	George H. Parker Robert Edgar Bowker	J. June 30, 1960 S.J. Oct. 24, 1979	Feb. 3, 1982 Jan. 17, 1983
------------------	---	--	-------------------------------

**LITTLETON DISTRICT** — Littleton, Monroe, Lyman, Lisbon, Franconia, Bethlehem, Sugar Hill, Easton — Grafton County

Littleton District	Robert Edgar Bowker Peter W. Smith	S.J. Oct. 24, 1979 J. Oct. 24, 1979	Jan. 17, 1983 Oct. 11, 2008
--------------------	---------------------------------------	--	--------------------------------

**MANCHESTER DISTRICT** — Manchester — Hillsborough County

Manchester District	Armand Capistran William J. O'Neil James V. Broderick	J. Jan. 19, 1970 A.J. Jan. 19, 1970 S.J. Apr. 30, 1965	Nov. 19, 1995 Aug. 13, 1999 Sept. 11, 1994
---------------------	---	--	--

**MERRIMACK DISTRICT** — Merrimack, Bedford — Hillsborough County

Merrimack District	Charles F. Morrill Jack B. Middleton	J. Mar. 30, 1962 S.J. Aug. 30, 1971	July 2, 2002 Jan. 13, 1999
--------------------	---	--	-------------------------------

**MILFORD DISTRICT** — Milford, Brookline, Amherst, Mason, Wilton, Lyndeborough, Mont Vernon — Hillsborough County

Milford District	J. Colin Lizotte William R. Drescher	J. Sept. 14, 1964 S.J. Apr. 14, 1976	Dec. 2, 1998 Aug. 29, 2012
------------------	---	---	-------------------------------

**NASHUA DISTRICT** — Nashua, Hudson, Pelham, Hollis, Litchfield — Hillsborough County

Nashua District	Aaron A. Harkaway Arthur O. Gormley Nicholas Peantelas	J. May 31, 1973 S.J. Feb. 2, 1971 A.J. May 4, 1973	Dec. 24, 1987 Oct. 30, 2001 Apr. 12, 1986
-----------------	--	--	---

**NEW LONDON DISTRICT** — New London, Wilmot, Newbury and Sutton — Merrimack County

New London District	F. Graham McSwiney Gerald J. Carney	J. Jan. 28, 1981 S.J. Feb. 11, 1981	Oct. 7, 2012 Jan. 6, 2011
---------------------	--	--	------------------------------

**NEWPORT DISTRICT** — Newport, Grantham, Croydon, Springfield, Sunapee, Goshen, Lempster, Washington — Sullivan County

Newport District	John C. Fairbanks Gordon B. Flint	J. July 1, 1964 S.J. Dec. 29, 1976	Oct. 20, 1993 Apr. 2, 2019
------------------	--------------------------------------	---------------------------------------	-------------------------------

**OSSIPEE DISTRICT** — Ossipee, Tamworth, Freedom, Effingham, Wakefield — Carroll County

Ossipee District	Lawrence J. Walsh Peter H. Fauver	J. Mar. 15, 1965 S.J. Jan. 5, 1977	May 18, 1994 July 18, 2017
------------------	--------------------------------------	---------------------------------------	-------------------------------

**PETERBOROUGH DISTRICT** — Peterborough, Hancock, Greenville, Greenfield, New Ipswich, Temple, Sharon — Hillsborough County

Peterborough District	Kenneth A. Brighton Paul C. Cummings, Jr.	J. July 1, 1964 S.J. July 1, 1964	Feb. 11, 1988 Aug. 27, 1983
-----------------------	--	--------------------------------------	--------------------------------

**PLAISTOW DISTRICT** — Plaistow, Hampstead, Kingston, Newton, Atkinson, Danville — Rockingham County

Plaistow District	Daniel H. Andernacht Roy Daubenspeck	J. Sept. 2, 1964 S.J. Sept. 2, 1964	May 21, 1986 Feb. 5, 1999
PLYMOUTH DISTRICT — Plymouth, Bristol, Dorchester, Groton, Wentworth, Rumney, Ellsworth, Thornton, Campton, Waterville Valley, Ashland, Hebron, Holderness, Bridgewater, Alexandria — Grafton County			
Plymouth District	Leonard S. Sawyer David L. Kent	J. Nov. 30, 1965 S.J. Dec. 29, 1976	June 14, 1995 July 11, 2012
PORTSMOUTH DISTRICT — Portsmouth, Newington, Greenland, Rye, New Castle — Rockingham County			
Portsmouth District	Thomas E. Flynn, Jr. Alvin E. Taylor	J. July 1, 1964 S.J. June 16, 1970	Aug. 25, 1992 Mar. 7, 2003
ROCHESTER DISTRICT — Rochester, Milton, New Durham, Farmington, Strafford, Middleton — Strafford County			
Rochester District	Richard F. Cooper Robert A. Carignan	J. Dec. 16, 1968 S.J. Dec. 16, 1968	Aug. 12, 1985 July 9, 2000
SALEM DISTRICT — Salem, Windham — Rockingham County			
Salem District	Robert D. Marshall Urville J. Beaumont	J. Jan 7, 1976 S.J. Apr. 3, 1974	June 28, 1997 Dec. 3, 2007
SOMERSWORTH DISTRICT — Somersworth, Rollinsford — Strafford County			
Somersworth District	Clyde R. Collidge Ovide R. Viel	J. June 25, 1975 S.J. Apr. 14, 1976	Dec. 9, 2008 Aug. 23, 1989
WOLFEBORO DISTRICT — Wolfeboro, Tuftonboro, Moultonborough, Sandwich, Brookfield — Carroll County			
Wolfeboro District	George W. Walker Robert C. Varney	J. Jan. 2, 1973 S.J. May 1, 1974	Apr. 22, 1999 June 21, 2015

## MUNICIPAL COURTS

<b>ALTON MUNICIPAL — Belknap County — Laconia District</b>			
<i>Court</i>	<i>Name</i>	<i>Appointment</i>	<i>Limitation of Age</i>
Alton	Vacancy	J.	
<b>BETHLEHEM MUNICIPAL — Grafton County — Littleton District</b>			
Bethlehem	Henry A. Greenlaw Elwyn L. Miller	J. July 29, 1963 S.J. Sept. 30, 1957	June 8, 1985 Sept. 24, 1981
<b>BRISTOL MUNICIPAL — Grafton County — Plymouth District</b>			
Bristol	W. John Schofield	J. Jan. 31, 1962	July 23, 1983
<b>CANAAN MUNICIPAL — Grafton County — Lebanon District</b>			
Canaan	Daniel W. Fleetham	J. Sept. 18, 1951	Feb. 5, 1982
<b>EPPING MUNICIPAL — Rockingham County — Exeter District</b>			
Epping	Kendall Chase	J. Jan. 30, 1959	Dec. 9, 1983
<b>FARMINGTON MUNICIPAL — Strafford County — Rochester District</b>			
Farmington	Eugene F. Nute Donald F. Whittum	J. May 13, 1960 S.J. Aug. 31, 1970	July 21, 1989 Jan. 8, 2006
<b>GREENVILLE MUNICIPAL — Hillsborough County — Peterborough District</b>			
Greenville	Robert Taft	J. Dec. 15, 1958	May 19, 2000
<b>HINSDALE MUNICIPAL — Cheshire County — Keene District</b>			
Hinsdale	Eugene E. Gaffey	J. Jan. 30, 1959	July 27, 1994
<b>LOUDON MUNICIPAL — Merrimack County — Concord District</b>			
Loudon	Stanley H. Prescott John S. Kitchen	J. Nov. 16, 1959 S.J. Dec. 16, 1977	Sept. 24, 1987 July 28, 2017
<b>MEREDITH MUNICIPAL — Belknap County — Laconia District</b>			
Meredith	Vacancy	J.	
<b>NEWMARKET MUNICIPAL — Rockingham County — Exeter District</b>			
Newmarket	Russell H. McGuirk	J. June 30, 1959	Nov. 26, 1989
<b>NORTHUMBERLAND MUNICIPAL — Coos County — Lancaster District</b>			
Northumberland	Ralph C. Rowden	J. Jan. 31, 1962	May 17, 1987
<b>PELHAM MUNICIPAL — Hillsborough County — Nashua District</b>			
Pelham	J. Albert Lynch	J. Apr. 15, 1955	March 28, 1992

## PITTSFIELD MUNICIPAL — Merrimack County — Concord District

Pittsfield	Paul F. Giddis Bradley F. Kidder	J. Oct. 15, 1962 S.J. Oct. 15, 1975	Oct. 14, 1986 Oct. 8, 2009
------------	-------------------------------------	--	-------------------------------

## RYE MUNICIPAL — Rockingham County — Portsmouth District

Rye	Gerald F. Giles Douglas R. Gray	J. Jan. 14, 1960 S.J. May 15, 1974	Dec. 17, 1999 Apr. 26, 2003
-----	------------------------------------	---------------------------------------	--------------------------------

## WHITEFIELD MUNICIPAL — Coos County — Lancaster District

Whitefield	Willard A. Stoughton	J. Oct. 31, 1961	Feb. 4, 1986
------------	----------------------	------------------	--------------

## WILTON MUNICIPAL — Hillsborough County — Milford District

Wilton	Charles B. Sullivan David B. Sullivan	J. Jan. 23, 1958 S.J. Nov. 9, 1978	Aug. 20, 1991 July 6, 2017
--------	--	---------------------------------------	-------------------------------

## Federal Court Organization

<i>US Court of Appeals for the First Circuit</i>	<i>Appt.</i>
Hon. Frank M. Coffin, Chief Judge, Portland, ME	1965
Hon. Levin Campbell, Boston, MA	1974
Hon. Hugh H. Bownes, Bow, NH	1977
<i>US District Court, District of New Hampshire</i>	
Judge: Shane Devine, Manchester, NH	1978
Martin F. Loughlin, Manchester, NH	1979
Clerk: William H. Barry, Jr., Nashua, NH	1969
US Attorney: Vacant	1977
Assistant US Attorneys: Steven M. Gordon, Penacook	1977
Robert T. Kennedy, New Ipswich	1977
Marshal: Vacant	1977
Chief Deputy: Richard L. Brunelle, Manchester, NH	1965
Deputy Marshal: John A. Adams, Manchester, NH	1970
Deputy Marshal: Robert E. Weyesberg, Bow, NH	1974
Deputy Marshal: Stephen Shurtleff, Concord, NH	1977
Judge in Bankruptcy: Joseph J. Bétley, Manchester, NH	1945
Magistrates: William H. Barry, Jr., Nashua, NH	1972
Robert Calamari, Lancaster, NH	1974

The above court meets year-round in Concord, and as needed in Littleton, New Hampshire.

County	Sheriff	Attorney	Treasurer
Belknap	Donald C. Alden, r & d Alton	Michael R. Randall, r Laconia	H. Max Wakeman, Jr., r & d Laconia
Carroll	Roy H. Larson, Jr., r Conway	Peter A. McFarlane, r Ossipee	G. Colby Weeks, r Freedom
Cheshire	Kenneth N. Lysitt, r & d Keene	Edward J. O'Brien, r Keene	Warren G. Allen, r & d Chesterfield
Coos	John D. Morton, Sr., r Berlin	Pierre J. Morin, r & d Berlin	Robert A. Olivier, r Berlin
Grafton	Herbert W. Ash, r & d Campton	John B. Eames, r & d Littleton	A. Frank Stiegler, III, r & d Haverhill
Hillsborough	James F. O'Flynn, r Hillsborough	Raymond A. Cloutier, d & r Goffstown	Suzanne T. Bernier, d Manchester
Merrimack	Ronald Dana Daniels, Jr., r Concord	Glenn G. Geiger, Jr., r & d Concord	Laurent J. Boucher, r Hooksett
Rockingham	Charles F. Vetter, r North Hampton	Carleton Eldredge, r Stratham	Clarke R. Chandler, r Exeter
Strafford	Frank B. Redden, r & d Dover	Dennis M. May, d & r Dover	Charles A. Crocco, r Dover
Sullivan	Floyd S. Potter, Jr., r Newport	Edward J. Tenney, II, r & d Claremont	Peter R. Lovely, Sr., r & d Newport

County	Reg. of Deeds	Reg. of Probate	Commissioners
Belknap	Everett D. Wheeler, r & d Laconia	Dorothea R. Conly, r Laconia	1) Edwin I. Chertok, r, Laconia 2) Bradbury E. Sprague, r & d, Meredith 3) Norman C. Marsh, r, Belmont
Carroll	Percy A. Blake, r Madison	Ruth C. Eckhoff, r Ossipee	1) Milburn F. Roberts, r, Conway 2) Brenda M. Presby, r, Freedom 3) Gordon O. Thayer, r, Tuftonboro
Cheshire	Evelyn S. Hubal, r & d Keene	Phyllis J. Parker, r & d Keene	1) David G. Adams, r, Westmoreland 2) William F. Lynch, d, Keene 3) Harold E. Savage, r & d, Rindge
Coos	Warren A. Bartlett, r Lancaster	A. Gladys Maclean, r Lancaster	1) Gerard A. Lemire, d, Berlin 2) Thomas R. Corrigan, r & d, Lancaster 3) Norman, S. Brungot, Sr., r, Colebrook
Grafton	Charles A. Wood, r & d Haverhill	Barbara J. Fortier, r & d Haverhill	1) Dorothy M. Campion, d, Hanover 2) Arthur E. Snell, r, Landaff 3) Richard L. Bradley, r, Thornton
Hillsborough	Judith A. MacDonald, r Manchester	C. Edward Bourassa, d Manchester	1) Richard G. Dupont, d & r, Manchester 2) Maurice L. Bouchard, d, Nashua 3) Edward J. Lobacki, r, Peterborough
Merrimack	Marjorie B. Gatherum, Concord	Patricia A. Fraser, r Pittsfield	1) Edna C. McKenna, r, Concord 2) William T. Andrews, r, New London 3) Peter J. Spaulding, r, Hopkinton
Rockingham	Edith E. Holland, r Exeter	Edward J. Howard, r Exeter	1) John C. Driscoll, d, Portsmouth 2) Helen F. Wilson, r, Candia 3) Ernest P. Barka, r, Derry
Strafford	Laura D. Carey, d & r Dover	Margaret Waldron Ogden, d & r Dover	1) John L. Flanagan, d, Dover 2) George A. Young, r, Rochester 3) Roland R. Roberge, d, Rochester
Sullivan	Beverly A. Chartrand Austin, r Sunapee	Bernice M. Sawyer MacWilliams, r, Newport	1) Donald M. Swinyer, r & d, Claremont 2) Remington B. Woodhull, r, Newport 3) Dana E. Olden, r & d, Charlestown

## INDEX

The titles on the following pages are arranged alphabetically with regard to the distinguishing word.

## EXECUTIVE

EXECUTIVE DEPARTMENT .....	349
STATE DEPARTMENT .....	350
TREASURY DEPARTMENT .....	354
ATTORNEY-GENERAL DEPARTMENT .....	364
Accountancy, State Board of (See Dept. of State) .....	350
Adjutant General .....	355
Administration and Control, Department of .....	355
Comptroller .....	355
Division of Accounts .....	355
Division of Purchase and Property .....	355
Information Management Planning .....	355
Business Supervision and Budget Analysis .....	355
Division of Graphic Services .....	356
Aeronautics Commission, New Hampshire .....	356
Agriculture, College of .....	357
Agriculture, Department of .....	358
Board of Veterinary Medicine .....	359
Pesticides Control Board .....	359
Advisory Board .....	359
Agricultural Lands Preservation Committee .....	360
Air Resources Commission .....	360
Alarm Installers, State Board of .....	361
Alcohol and Drug Abuse Prevention (See Health & Welfare) .....	393
American & Canadian French Cultural Exchange Commission .....	362
American Revolution Bicentennial Commission .....	362
Appeal, Board of (See Labor) .....	401
Apprenticeship Council, State (See Labor) .....	401
Arborist Board (See Dept. of State) .....	351
Architects, State Board of Registration for (See Dept. of State) .....	351
Arts, Commission on the .....	363
Athletic Commission, State (See Dept. of State) .....	352
Atlantic States Marine Fisheries Commission .....	364
Atomic Development Activities, Coordinator of .....	364
Attorney-General .....	364
Commission to Study Uniform State Laws .....	366
Charitable Trusts .....	366
Chief Medical Examiner .....	366
Auctioneers, State Board of (See Dept. of State) .....	352
Ballot-Law Commission (See Dept. of State) .....	352
Bank Commissioner .....	366
Bank Advisory Board .....	367
Barber's Examining and Licensing Board (See Health and Welfare) .....	387
Cancer Commission, State .....	367
Charitable Trusts (See Attorney-General) .....	366
Children and Youth, N.H. Commission on .....	368
Chiropractic Examiners, Board of (See Dept. of State) .....	353
Civil Defense Advisory Council .....	370

Claims, Board of .....	368
Comptroller (See Dept. of Administration and Control) .....	355
Conciliation and Arbitration, State Board of (See Labor) .....	400
Connecticut River Atlantic Salmon Compact .....	370
Connecticut River Valley Flood Control Commission .....	370
Conservation Committee, State .....	370
Cosmetology, Board of (See Health and Welfare) .....	389
County Officers, State .....	441
Crime Commission, New Hampshire .....	371
Current Use Advisory Board (See Revenue Administration) .....	417
Data Processing Commission .....	374
Deferred Compensation Commission .....	375
Dental Examiners, State (See Health and Welfare) .....	388
Economic Development, Division of, (See Resources and Economic Development) .....	413
Education, Department of .....	375
Technical Institutes and Vocational-Technical Colleges .....	376
Higher Education and Health Facilities Authority, New Hampshire .....	376
Higher Education Loan Committee .....	377
School Building Authority, New Hampshire .....	377
Electricians' Board .....	377
Eminent Domain, Commission on .....	378
Employment Security, Department of .....	378
Unemployment Compensation Bureau .....	378
Unemployment Compensation Advisory Council .....	379
Engineers, Board of Registration for Professional (See Dept. of State) .....	353
Executive Department .....	349
Fire Control, State Board of (See Dept. of Safety) .....	421
Fish and Game Commission .....	379
Shore Fisheries, Advisory Committee on .....	381
Foresters, Professional, State Board of Registration for .....	381
Fruit Marketing Committee, New Hampshire .....	381
Funeral Directors and Embalmers, State Board of Registration of (See Health and Welfare) .....	389
Governor .....	349
Greyhound Racing Commission, State .....	412
Halfway House Advisory Committee .....	382
Hazardous Material Transportation Advisory Board .....	383
Health and Welfare, Department of .....	384
Health and Welfare Advisory Commission .....	384
Commissioner of Health and Welfare .....	386
Division of Public Health Services .....	387
Division of Welfare .....	386
Home for the Elderly, Glencliff, Superintendent of .....	387
Division of Mental Health and Development Services .....	386
N.H. Hospital Superintendent .....	387
Laconia State School and Training Center, Superintendent .....	387

Barbers' Examining and Licensing Board .....	387
State Board of Examiners in Podiatry .....	388
New Hampshire State Board of Dental Examiners .....	388
State Board of Registration of Funeral Directors and Embalmers .....	389
Board of Cosmetology .....	389
Board of Registration in Medicine .....	390
Pharmacy Commission .....	390
State Radiation Control Agency .....	390
Technical Services in the Area of Health, Advisory Board on .....	392
Hearing Aids, Advisory Council on Sale and Fitting of .....	393
Highways (See Public Works) .....	411
Historic Preservation Officer, State .....	394
Historic Preservation Review Board, State .....	394
Historical Commission, State .....	395
Historical Records Advisory Board, State .....	395
Home for the Elderly, Glenciff, Superintendent of .....	387
Hospital N.H. Superintendent (See Health and Welfare) .....	387
Housing, Commission, New Hampshire .....	395
Housing Finance Agency .....	396
Human Rights, N.H. Commission .....	397
Industrial Development Authority .....	397
Institutions, Board of Trustees of State .....	398
Youth Development Center, New Hampshire .....	398
State Prison, Board of Trustees .....	398
New Hampshire Veterans' Home, Board of Managers of .....	399
Insurance Department .....	400
Keene State College (See Agriculture, College of) .....	357
Labor, Department of .....	400
Conciliation and Arbitration, State Board of .....	400
State Apprenticeship Council .....	401
Board of Appeal .....	401
Laconia State School and Training Center, Superintendent (See Health and Welfare) .....	387
Library Commission, State .....	402
Liquor Commission, State .....	402
Maine-New Hampshire Interstate Bridge Authority .....	403
Medical Examiner, Chief (See Attorney-General) .....	366
Medicine, Board of Registration in (See Health and Welfare) .....	390
Mental Health, Division of (See Health and Welfare) .....	386
Merrimack River Valley Flood Control Commission .....	403
Merrimack Valley College (See Agriculture, College of) .....	357
Milk Sanitation Board .....	403
Motor Vehicles, Division of (See Dept. of Safety) .....	419
Mount Washington Commission .....	404
Municipal Bond Bank, N.H. .....	404
Municipal Records Board .....	405
Negotiations, Office of State .....	405
New Hampshire Youth Development Center (See Institutions) .....	398

Oceanographic Foundation, New Hampshire .....	405
Optometry, Board of Registration in (See Dept. of State) .....	353
Parks, Division of (See Resources and Economic Development) .....	414
Parole, State Board of .....	406
Passenger Tramway Safety Board (See Dept. of Safety) .....	420
Pastoral Counselors, Board of Examiners of .....	406
Personnel Commission .....	406
Pesticides Control Board (See Agriculture) .....	359
Pharmacy Commission, New Hampshire (See Health and Welfare) .....	390
Plumbers, State Board for Licensing and Regulation of .....	407
Plymouth State College (See Agriculture College of) .....	357
Podiatry, State Board of Examiners (See Health and Welfare) .....	388
Poet Laureate .....	407
Police Commission .....	407
Police, State (See Dept. of Safety) .....	420
Port Authority, N.H. State (See Resources and Economic Development) .....	415
Post-Secondary Education Commission .....	408
Prison, State (See Institutions) .....	398
Probation Department (See Institutions) .....	399
Psychologists, Board of Examiners of .....	410
Public Employee Labor Relations Board .....	410
Public Health Services, Division of (See Health and Welfare) .....	387
Public Utilities Commission .....	411
Public Works and Highways, Commissioner of .....	411
Racing Commission, State .....	412
Racing Commission, State Greyhound .....	412
Radiation Control Agency (See Health and Welfare) .....	390
Real and Personal Property Appraisals (See Revenue Administration) .....	417
Real Estate Commission, The New Hampshire .....	412
Records Management and Archives (See Dept. of State) .....	350
Rehabilitation Counselor Examiners, Board of Vocational .....	413
Resources and Economic Development .....	413
Division of Forests and Lands .....	414
Division of Economic Development .....	414
Division of Parks and Recreation .....	414
Advisory Commission .....	414
N.H. State Port Authority .....	415
Retirement System, New Hampshire .....	415
Revenue Administration, Department of .....	416
Administration Division .....	416
Audit Division .....	417
Collections Division .....	417
Municipal Services Division .....	417
Property Appraisal Division .....	417
Returns Processing Division .....	417
Current Use Advisory Board .....	417
Saco Watershed Commission .....	418
Safety, Department of .....	418
Division of Motor Vehicles .....	419
Traffic Safety Commission .....	419

State Coordinator of Highway Safety . . . . .	420
Division of State Police . . . . .	420
Division of Safety Services . . . . .	420
Passenger Tramway Safety Board . . . . .	420
State Board of Fire Control . . . . .	421
School Building Authority, New Hampshire (See Education) . . . . .	377
Secretary of State . . . . .	350
Shore Fisheries, Advisory Committee on (See Fish and Game) . . . . .	381
Shorthand Court Reporting Advisory Board . . . . .	422
Standardbred Breeders and Owners Development Agency . . . . .	422
State-Capital-City Planning Board . . . . .	422
Surveyors, Land, State Board of Registration for (See Dept. of State) . . . . .	354
Sweepstakes Commission, State . . . . .	423
Taxation, Board of . . . . .	423
Technical Institutes and Vocational-Technical Colleges (See Education) . . . . .	376
Traffic Safety Commission (See Dept. of Safety) . . . . .	419
Transportation Authority, New Hampshire . . . . .	423
Treasurer, State . . . . .	354
Unemployment Compensation Advisory Council (See Employment) . . . . .	379
Unemployment Compensation Bureau (See Employment) . . . . .	378
Uniform State Laws, Commission to Study (See Attorney-General) . . . . .	366
University of New Hampshire (See Agriculture, College of) . . . . .	357
Veterans' Council . . . . .	424
Veterans' Home (See Institutions) . . . . .	399
Veterinary Medicine, Board of (See Agriculture) . . . . .	424
Water Pollution Control Commission, New England Interstate . . . . .	425
Water Resources Board, New Hampshire . . . . .	425
Water Supply and Pollution Control Commission, New Hampshire . . . . .	426
Water Treatment Plant Advisory Committee . . . . .	427
Welfare, Division of (See Health and Welfare) . . . . .	386
Wetlands Board . . . . .	427
Women, State Commission on the Status of . . . . .	427
Workmen's Compensation Review Commission . . . . .	428
Workmen's Compensation, Advisory Council . . . . .	429
Youth Development Center, New Hampshire (See Institutions) . . . . .	398

## LEGISLATIVE

President of the Senate . . . . .	429
N.H. State Senate Leadership . . . . .	430
Speaker of the House of Representatives . . . . .	430
N.H. House of Representatives Leadership . . . . .	430
Legislative Budget Assistant . . . . .	430
Deputy Legislative Budget Assistant . . . . .	430
Legislative Services Director . . . . .	430

## JUDICIARY

Supreme Court .....	431
Superior Court .....	431
Judicial Referee .....	432
Judicial Council .....	432
Judges of Probate .....	433
State Reporter .....	433
Clerk of Supreme Court .....	434
Clerks of Superior Court .....	434
Justices and Special Justices-District and Municipal Courts .....	434
Federal Court Organization .....	440

## COUNTY GOVERNMENT

County Officers .....	441
-----------------------	-----



**ROBERT B. MONIER**  
Senate President



**JOHN B. TUCKER**  
Speaker of the House



# CONSTITUTIONAL OFFICERS



**ROBERT FLANDERS**  
State Treasurer

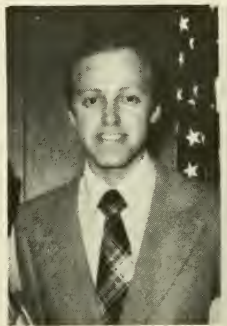

**WILLIAM M. GARDNER**  
Secretary of State













146 Pleasant Street • Berlin, New Hampshire 03570  
603-752-2339

Bounded by NEW HAMPSHIRE BINDERY  
Concord, N.H.







