



University of
New Hampshire
Library



Governor JOHN H. SUNUNU

State of New Hampshire

MANUAL

for the

GENERAL COURT

1985

No. 49

PUBLISHED BY THE
DEPARTMENT OF STATE

WILLIAM M. GARDNER
Secretary of State

ROBERT P. AMBROSE
Deputy Secretary of State

Edited by CHRISTOPHER MORGAN

Compiled by KAREN H. LADD

Concord, New Hampshire

1985

JK
2931
114
1985

CONTENTS

| | |
|-------------------------------------|-----|
| N.H. Resources | 1 |
| N.H. Economy | 8 |
| Chief Executives | 15 |
| Executive Councilors | 18 |
| Justices of Supreme Court | 24 |
| Justices of Superior Court | 26 |
| U.S. Senators | 28 |
| Congressmen | 30 |
| Presidents of the Senate | 33 |
| Speakers of the House | 35 |
| Department of State | 38 |
| Treasury | 40 |
| Attorneys General | 41 |
| Population | 43 |
| Towns and Wards | 47 |
| Presidential Primary | 53 |
| Constitutional Convention Delegates | 133 |
| Voter Turnout | 157 |
| Direct Primary | 163 |
| General Election | 337 |
| Constitutional Questions | 443 |
| State Government | 485 |

N Hamp
328.74
N 53m
1985



GORDON J. HUMPHREY
U.S. Senator



WARREN B. RUDMAN
U.S. Senator



CONGRESSIONAL DELEGATION



ROBERT C. SMITH
U.S. Congressman



JUDD GREGG
U.S. Congressman

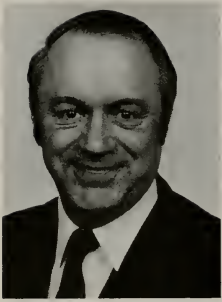

RAYMOND S. BURTON
District No. 1



PETER J. SPAULDING
District No. 2



EXECUTIVE COUNCIL



WILLIAM P. CAHILL
District No. 3

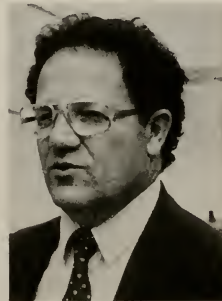

LOUIS GEORGOPOULOS
District No. 4



BERNARD STREETER, JR.
District No. 5



CHARLES D. BOND
District No. 1

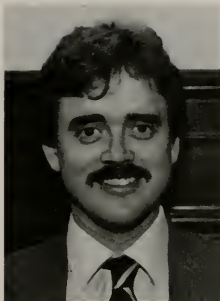

MARK HOUNSELL
District No. 2



ROGER HEATH
District No. 3



GEORGE E. FREESE, JR.
District No. 4



STATE SENATE



RALPH D. HOUGH
District No. 5



EDWARD C. DUPONT
District No. 6



JOHN P.H. CHANDLER, JR.
District No. 7



GEORGE I. WIGGINS
District No. 8



SHEILA ROBERGE
District No. 9



CLESSON J. BLAISDELL
District No. 10



JEAN T. WHITE
District No. 11



JOHN P. STABILE, II
District No. 12



STATE SENATE



RICHARD E. BOYER
District No. 13



RHONA M. CHARBONNEAU
District No. 14



SUSAN McLANE
District No. 15



ELEANOR PODLES
District No. 16



WILLIAM A. JOHNSON
District No. 17



ROBERT STEPHEN
District No. 18

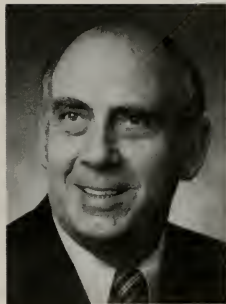

WILLIAM S. BARTLETT, JR.
District No. 19

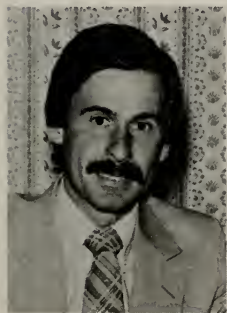

JAMES R. ST. JEAN
District No. 20



LEO E. LESSARD
District No. 21



VESTA M. ROY
District No. 22



ROBERT F. PRESTON
District No. 23



RUTH L. GRIFFIN
District No. 24



VESTA M. ROY
Senate President



JOHN B. TUCKER
Speaker of the House



CONSTITUTIONAL OFFICERS



GEORGIE A. THOMAS
State Treasurer



WILLIAM M. GARDNER
Secretary of State

New Hampshire Resources

State Park system

New Hampshire state parks are celebrating their 50th anniversary in 1985. Since 1935 the parks system's objectives have been (1) to preserve areas of unusual scenic, geological, and historical value, (2) to make provisions for public use and enjoyment of them compatible with their natural and historical features, and (3) to serve the recreational needs of both residents and tourists. New Hampshire operates 72 state parks, historic sites, natural areas and other points of interest from the Connecticut lakes to Hampton Beach. Some 4.5 million visitors enjoyed these resources during the 1984 winter and summer seasons. Following are the holdings of the Division of Parks and Recreation, totaling 29,498 acres, with the location of each.

| State Parks | Location |
|-----------------|----------------------------------|
| Bear Brook | Allenstown |
| Cardigan | Orange |
| Clough | Weare |
| Coleman | Stewartstown |
| Crawford Notch | Hart's Location |
| Dixville Notch | Dixville |
| Echo Lake | Conway |
| Ellacoya | Gilford |
| Forest Lake | Dalton |
| Franconia Notch | Franconia/Lincoln |
| Greenfield | Greenfield |
| Hampton Beach | Hampton |
| Jenness Beach | Rye |
| Kingston | Kingston |
| Lake Francis | Pittsburg |
| Milan Hill | Milan |
| Miller | Peterborough |
| Monadnock | Jaffrey |
| Moose Brook | Gorham |
| Mt. Sunapee | Newbury |
| Mt. Washington | Sargent's Purchase |
| North Beach | North Hampton |
| Odiorne Point | Rye |
| Pawtuckaway | Nottingham |
| Pillsbury | Washington |
| Pisgah | Chesterfield/Hinsdale/Winchester |
| Rhododendron | Fitzwilliam |
| Rollins | Warner |
| Rye Harbor | Rye |
| Silver Lake | Hollis |
| Wadleigh | Sutton |
| Wallis Sands | Rye |
| Weeks | Lancaster |
| Wellington | Bristol |
| Wentworth | Wolfeboro |
| White Lake | Tamworth |
| Winslow | Wilmot |

| Points of Interest | Location |
|----------------------------|-----------------|
| Annett | Rindge |
| Androscoggin | Errol |
| Chesterfield Gorge | Chesterfield |
| Heath Pond Bog | Ossipee |
| Madison Boulder | Madison |
| Sculptured Rocks | Groton |
| Historic Sites | Location |
| Franklin Pierce Homestead | Hillsborough |
| Daniel Webster Birthplace | Franklin |
| Fort Constitution | New Castle |
| Robert Frost Farm | Derry |
| Wentworth-Coolidge Mansion | Portsmouth |

State Forests

Total state-owned land area administered by the Department of Resources and Economic Development is 104,362 acres. Following are the state forests administered by the Division of Forests and Lands, which also manages some state park lands.

| Forest | Location | Acreage |
|---------------------|--------------|---------|
| Abbott | Concord | 35 |
| Allen | Concord | 25 |
| Alton Bay | Alton | 210 |
| Ames | Henniker | 13 |
| Annett | Rindge | 1346 |
| Ayers | Canterbury | 50 |
| Baker | Rumney | 5 |
| Ballard | Derry | 85 |
| Belknap Mountain | Gilford | 1321 |
| Benton | Benton | 441 |
| Binney Pond | New Ipswich | 77 |
| Black Mountain | Haverhill | 729 |
| Blair | Campton | 112 |
| Blue Job | Farmington | 174 |
| Bowditch-Runnells | Tamworth | 56 |
| Bradford Pines | Bradford | 5 |
| Cardigan Mountain | Orange | 5558 |
| Carroll | Warner | 29 |
| Casalis | Peterborough | 230 |
| Chemung | Meredith | 385 |
| Cilley | Concord | 86 |
| Connecticut Lakes | Pittsburg | 1548 |
| Connecticut River | Charlestown | 216 |
| Contoocook | Hopkinton | 35 |
| Conway Common Lands | Conway | 555 |
| Craney Hill | Henniker | 21 |
| Crosby Mountain | Groton | 75 |
| Cushman | Bethlehem | 25 |
| Davis-White | Warren | 40 |
| Davisville | Warner | 18 |
| District 5 | Concord | 89 |
| Dodge Brook | Lempster | 222 |

| | | |
|-----------------------|--------------|------|
| Annie Duncan | Plainfield | 113 |
| George Duncan | New Hampton | 100 |
| Eaton | E. Kingston | 36 |
| Fay | Lincoln | 211 |
| Feuer | Alstead | 70 |
| Fox | Hillsborough | 1445 |
| Gay | Jaffrey | 119 |
| Gile | Springfield | 6675 |
| Gilmore | Warner | 37 |
| Goodwin-Chandler | Hopkinton | 26 |
| Grant | Fitzwilliam | 8 |
| Green Mountain | Effingham | 15 |
| Hamel | Laconia | 44 |
| Harriman-Chandler | Warner | 395 |
| Haven | Jaffrey | 95 |
| Hemenway | Tamworth | 1958 |
| Hodgman | Amherst | 18 |
| Honey Brook | Marlow | 1010 |
| Hubbard Hill | Charlestown | 759 |
| Huston-Morgan | Laconia | 165 |
| Hyland Hill | Westmoreland | 20 |
| Jeremy Hill | Pelham | 63 |
| Kearsarge Mountain | Warner | 3841 |
| Lead Mine | Shelburne | 202 |
| Leighton | Dublin | 75 |
| Litchfield | Litchfield | 303 |
| Little Pine River | Ossipee | 68 |
| Livermore Falls | Campton | 134 |
| Lord Pines | Ossipee | 12 |
| Low | Hillsboro | 1586 |
| Mt. Major | Alton | 70 |
| Marshall | New Ipswich | 20 |
| Mascoma | Canaan | 231 |
| Mast Yard | Hopkinton | 605 |
| Meadow Ponds | Gilmanton | 42 |
| Merrimack River | Boscawen | 151 |
| Merriman | Bartlett | 515 |
| Nottingham | Nottingham | 16 |
| Nursery, State Forest | Boscawen | 887 |
| Otter Brook | Keene | 3 |
| Page | Gilmanton | 7 |
| Pages Corner | Bow | 92 |
| Paugus Bay | Laconia | 263 |
| Pierce Island | Chesterfield | 5 |
| Pine River | Effingham | 3084 |
| Piscataquog | Weare | 100 |
| Powwow River | S. Hampton | 46 |
| Prescott | Laconia | 120 |
| Province Road | Dorchester | 1045 |
| Ragged Mountain | Andover | 76 |
| Reed's Ferry | Bedford | 113 |
| Rock Rimmon | Kingston | 47 |
| Rollins | Warner | 118 |
| Russell | Mason | 25 |
| Russell-Abbott | Wilton | 910 |
| Russell-Shea | Concord | 33 |
| Saltmarsh Ponds | Gilford | 80 |
| Sanborn | Gilmanton | 58 |
| Scribner-Fellows | Ashland | 140 |
| Sentinel Mountain | Piermont | 243 |
| Shadow Hill | Sutton | 34 |
| Shaker | Canterbury | 236 |
| Shieling | Peterboro | 48 |
| Sky Pond | New Hampton | 119 |
| Smith | Nottingham | 50 |
| Soucook River | Loudon | 50 |

| | | |
|-----------------------|--------------|-----|
| Stevens | Nottingham | 4 |
| Strawberry Hill | Bethlehem | 60 |
| Sugar Hill | Bristol | 67 |
| Swain | Laconia | 106 |
| Taylor | Concord | 10 |
| Totten Trails | Henniker | 100 |
| Upton-Morgan | Concord | 24 |
| Urban Forestry Center | Portsmouth | 179 |
| Vincent | Weare | 636 |
| Wade | Hill | 436 |
| Walker | Concord | 47 |
| Wantastiquet Mtn. | Chesterfield | 907 |
| Welton Falls | Alexandria | 223 |
| West Iron Works Rd. | Concord | 43 |
| Woodman | Northwood | 141 |

Natural Heritage

Six federally endangered species are listed for New Hampshire — four animals and two plants. Animals are the Short Nose Sturgeon, Bald Eagle, Peregrine Falcon, and Indiana Bat. Plants are the Robbins Cinquefoil (*Potentilla robbinsiana*) and the Small Whorled Pogonia (*Isotria medeoloides*). Several additional species in New Hampshire, both plant and animal, are under review for federal listing.

In addition to the federally protected species, New Hampshire law protects animal species that are officially listed as “threatened” or “endangered.” The list of species is revised every five years. The first five-year revision will be completed this year.

New Hampshire’s endangered species act does not protect plants. Based on the number of locations in the state at which they are found growing (ten sites or fewer), New Hampshire hosts over 300 rare plants. Current information is maintained by the New Hampshire Natural Heritage Inventory, a cooperative effort of several private and state agencies. The inventory is an organized collection of data on the status and distribution of rare plant and animal species and exemplary natural communities.

Historical Markers

New Hampshire has operated a program to erect markers designating events, people and places of historical significance since 1955. Following are the markers currently maintained, listed in order of their introduction, together with the location of each.

| | |
|--------------------------------|---------------------|
| Republic of Indian Stream | Pittsburg |
| Fort at No. 4 | Charlestown |
| Birthplace of Horace Greeley | Amherst |
| William and Mary Raids | New Castle |
| George A. Wentworth 1835-1906 | North Wakefield |
| Sarah Josepha Buell Hale | Newport |
| Dudley Leavitt 1772-1851 | Center Harbor |
| Site of Piscataqua Bridge | Durham |
| Stone Iron Furnace | Franconia |
| First Textile Mills | New Ipswich |
| First Ascent of Mt. Washington | Pinkham's Grant |
| Temple Glass Factory | Sharon |
| Hannah Davis - Amos Fortune | Jaffrey |
| Early American Clocks | Chester |
| Shaker Village | Loudon |
| Winston Churchill 1871-1947 | Cornish |
| Old Province Road | Gilmanton |
| Isles of Shoals | Rye |
| Thaddeus S.C. Lowe 1832-1913 | Jefferson |
| Captain Lovewell's War | Center Ossipee |
| Canaan Street | Canaan |
| Denman Thompson 1833-1911 | Swanzy |
| Soapstone | Francestown |
| Lafayette's Tour | Northwood |
| Major John Simpson | Deerfield |
| The Old Meeting House | Sandown |
| Stone Arch Bridge | Stoddard |
| First Public School | Hampton |
| Old Dunstable | Merrimack |
| The Crawford Family | Carroll |
| The Chocorua Legend | Tamworth |
| Revolutionary Capital | Exeter |
| The Ridge | Orford |
| Log Drives | Stratford |
| Uncle Sam's House | Mason |
| Andrew Jackson's Visit | Bow |
| George Washington's Visit | Hampton Falls |
| White Mountain School of Art | Conway |
| Samuel Livermore 1732-1803 | Holderness |
| Mason's Patent | Wilmot |
| First Roman Catholic Church | Claremont |
| The Spaulding Brothers | Rochester |
| Levi Woodbury 1789-1851 | Francestown |
| John Sargent Pillsbury | Sutton |
| Mt. Washington Cog Railway | Chandler's Purchase |
| Josiah Bartlett 1729-1795 | Kingston |
| Metallak | Stewartstown |
| General John Stark | Derry |
| Hannah Dustin 1657-1737 | Boscawen |
| Oyster River Massacre | Durham |
| Dr. Jeremy Belknap | Dover |
| Stoddard Glass | Stoddard |
| Wentworth Estate | Wolfeboro |

| | |
|------------------------------------|-------------------|
| Potter Place | Andover |
| Baker River | Rumney |
| Rogers Rangers | Haverhill |
| Union Church | Claremont |
| Scotch-Irish Settlement | Derry |
| Hosca Ballou 1771-1852 | Richmond |
| First Methodist Meeting Place | Chesterfield |
| First Connecticut River Bridge | Walpole |
| Breakfast Hill | North Hampton |
| Atlantic Cable Sta./Sunken Forest | Rye |
| 45th Parallel | West Stewartstown |
| Pierce Homestead | Hillsboro |
| State Capitol | Concord |
| Bridges House | East Concord |
| Toll House and Toll Gate | Sharon |
| Keene Glass Industry | Keene |
| Old Coal Kiln | Lisbon |
| Kilburn Brothers Stereoscopic View | Littleton |
| Mystery Hill | Salem |
| First Ski School in America | Sugar Hill |
| Park Hill Meeting House | Westmoreland |
| Portsmouth Plains | Portsmouth |
| Salmon Portland Chase | Cornish |
| Kimball Union Academy | Plainfield |
| Odiorne's Point | Rye |
| Matthew Thornton | Merrimack |
| Franklin Pierce 1804-1869 | Concord |
| Center Meeting House | Newbury |
| Durgin Bridge | Center Sandwich |
| First Normal School | Effingham |
| Wilder-Holton House | Lancaster |
| Nottingham Chartered 1722 | Nottingham |
| Hampshire Pottery 1871-1923 | Keene |
| Crawford House | Carroll |
| Charles Cogswell Doe | Rollinsford |
| Major General John Sullivan | Durham |
| First Summer Playhouse | Tamworth |
| Birthplace of Daniel Webster | Salisbury |
| Hilton's Point | Dover |
| Gold Mine and Lily Pond | Surry |
| Seventh Day Adventists | Washington |
| Harlan Fiske Stone | Chesterfield |
| Two Mile Streak | Barrington |
| Exeter Town House | Exeter |
| Henry Wilson | Farmington |
| Brigadier-General James Reed | Fitzwilliam |
| George Hoyt Whipple | Ashland |
| Site of Wilder's Chair Factory | New Ipswich |
| John Goffe | Bedford |
| Shapley Line | Seabrook |
| Ebenezer Mackintosh | North Haverhill |
| Mary Baker Eddy | Concord |
| Joel McGregor | Newport |
| Colonial Grants | Hillsboro Center |
| Bradford Center | Bradford |
| Lady Blanche House | Bartlett |
| Ratification of U.S. Constitution | Concord |
| Molly Stark House | Dunbarton |
| Hinsdale's Auto Pioneer | Hinsdale |
| Week's House | Greenland |
| North Cemetery | Portsmouth |
| 45th Parallel | Clarksville |
| College Road | Wolfeboro |
| General Stark's Expedition | Charlestown |
| Gilford | Gilford |
| Old Landing Road | Hampton |

| | |
|---------------------------------|---------------|
| Bound Rock | Hampton |
| Bath, New Hampshire | Bath |
| Monetary Conference | Bretton Woods |
| Governor' Road | Sanbornton |
| Amoskeag Mills | Manchester |
| The Pierce Manse | Concord |
| Robert Frost | Derry |
| John Langdon | Portsmouth |
| The Concord Coach | Concord |
| Indian Mortar | Franklin |
| The Town Meeting House | Greenfield |
| General Enoch Poor | Exeter |
| New Hampshire Canal System | Hooksett |
| Capt. Josiah Crosby, | |
| Lt. Thomas Maxwell | Milford |
| The Cornish Colony | Plainfield |
| Belknap Mill, Busiel Mill | Laconia |
| The Bedell Bridge | Haverhill |
| Barrett House | New Ipswich |
| Second Rindge Meeting House | Rindge |
| Chester Village Cemetery | Chester |
| Capt. John Gunnison | Goshen |
| Sam Walter Foss 1858-1910 | Candia |
| Mast Tree Riot of 1734 | Fremont |
| East Weare Village | Weare |
| First Church and Meeting House | Pembroke |
| Deerfield Parade | Deerfield |
| Home of the Molly Stark Cannon | New Boston |
| White Park | Concord |
| Sunset Baseball | Concord |
| Lochmere Archeological District | Lochmere |
| Camp Stark | Stark |

Physical Features

New Hampshire has 780 lakes and pounds of 10 acres or more. All considered public waters, they total some 160,000 acres, or about 3 percent of the state's total area. Following are the largest lakes in each of the ten counties.

| County | Lake | Size | |
|--------------|-----------------|--------------|-------------------------|
| Belknap | Winnepesaukee | 44,586 acres | (also in Carroll) |
| Carroll | Squam | 6,764 | (also in Grafton) |
| Cheshire | Monomonac | 711 | (also in Massachusetts) |
| Coos | Umbagog | 7,850 | (also in Maine) |
| Grafton | Newfound | 4,105 | |
| Hillsborough | Franklin Pierce | 519 | |
| Merrimack | Webster | 612 | |
| Rockingham | Massabesic | 2,512 | |
| Strafford | Bow | 1,161 | |
| Sullivan | Sunapee | 4,085 | |

New Hampshire's highest peaks include Mt. Washington, the highest point in the northeastern United States, and 47 peaks over 4000 feet above sea level. Following are the highest mountain peaks in the state's ten counties.

| County | Mountain | Altitude |
|--------------|----------------|----------|
| Belknap | Belknap | 2378 |
| Carroll | Sandwich | 3993 |
| Cheshire | Monadnock | 3165 |
| Coos | Washington | 6288 |
| Grafton | Lafayette | 5242 |
| Hillsborough | Pack Monadnock | 2280 |
| Merrimack | Kearsarge | 2937 |
| Rockingham | Pawtuckaway | 1011 |
| Strafford | Blue Job | 1356 |
| Sullivan | Croydon Peak | 2781 |

New Hampshire Economy

Employment

New Hampshire's 30 Largest Employers (1984)

| Company | Location | Employees |
|------------------------------|--------------------|-----------|
| Sanders Associates | Nashua (others) | 7800 |
| Digital Equipment Corp. | Merrimack | 5800 |
| James River Corp. | Berlin | 2485 |
| General Electric Corp. | Somersworth | 2300 |
| Kollsman Instrument Co. | Merrimack (other) | 1995 |
| Nashua Corp. | Nashua (other) | 1632 |
| Davidson Rubber Co. | Dover (other) | 1514 |
| N.H. Ball Bearings Inc. | Peterboro (other) | 1500 |
| GTE | Manchester (other) | 1452 |
| Signal Companies, Inc. | Keene (others) | 1200 |
| Prevue Products | Manchester | 1100 |
| Sturm Ruger & Co., Inc. | Newport | 1075 |
| Centronics Data Corp. | Hudson | 1046 |
| Sprague Electric Co. | Concord | 1012 |
| Encore Shoe Corp. | Rochester (other) | 1000 |
| International Packings Corp. | Bristol | 984 |
| Teradyne Inc. | Nashua | 960 |
| Data General Corp. | Portsmouth | 955 |
| Hadco Corp. | Derry (others) | 900 |
| Hitchiner Manufacturing Co. | Milford | 897 |
| Pandora Industries | Manchester | 850 |
| Bailey Corp. | Seabrook | 834 |
| Velcro USA Inc. | Manchester | 800 |
| Watts Regulator Co. | Webster (other) | 765 |
| Kingston-Warren Corp. | Newfields | 700 |
| Markem Corp. | Keene | 663 |
| Raytheon Marine Sorensen Co | Manchester | 650 |
| Ingersoll-Rand IMPCO Div. | Nashua | 635 |
| Kingsbury Machine Tool Corp | Keene | 614 |
| Anheuser-Busch Inc. | Merrimack (other) | 600 |

Employment by Industry (1983)

| | |
|------------------------------------------------|----------------|
| Lumber and Wood products | 4,836 |
| Furniture and fixtures | 1,387 |
| Stone and clay products | 2,513 |
| Primary metal products | 3,891 |
| Fabricated metal products | 6,985 |
| Machinery | 21,677 |
| Electrical machinery | 22,011 |
| Other durable goods | 7,961 |
| Miscellaneous products | 1,832 |
| Total Durable Goods | 73,093 |
| | |
| Food products, etc. | 2,773 |
| Textile mill products | 3,886 |
| Apparel | 2,780 |
| Paper and allied products | 5,348 |
| Printing and publishing | 6,809 |
| Rubber, plastic, etc. | 9,824 |
| Leather, leather products | 8,859 |
| Total Nondurable goods | 40,283 |
| Total Manufacturing | 113,376 |
| | |
| Construction and mining | 25,250 |
| Transportation, communica- tions, utilities | 14,555 |
| Trade | 94,086 |
| Finance, insurance, real estate | 21,102 |
| Services and other | 80,266 |
| Government | 60,150 |
| Total Nonmanufacturing | 235,259 |
| Total | 348,635 |

(Department of Employment Security)

New Corporate Formations

| | 1983 | 1984 |
|------------------------------|------|------|
| New Hampshire Corporations | 2316 | 2790 |
| Out of State Corporations | 705 | 762 |
| New Trade Name Registrations | 3771 | 4497 |
| Fees Received (\$000's) | 3687 | 4311 |

New Hampshire Communities: Taxes and Income

| | Equalized Valuation 1983 (000's) | Equalized tax rate 1983 | Med. fam. income 1979 |
|-----------------|-------------------------------------------|-------------------------------|-----------------------------|
| Alton | \$180836 | \$12.04 | \$17500 |
| Barnstead | 74955 | 19.64 | 18004 |
| Belmont | 105675 | 24.26 | 16765 |
| Center Harbor | 52682 | 12.88 | 14844 |
| Gilford | 253968 | 20.99 | 23015 |
| Gilmanton | 74545 | 19.50 | 16821 |
| Laconia | 430323 | 25.71 | 17448 |
| Meredith | 246877 | 17.85 | 17112 |
| New Hampton | 42324 | 18.75 | 16767 |
| Sanbornton | 69517 | 19.26 | 20236 |
| Tilton | 71354 | 27.77 | 16037 |
| Belknap Co. | 1603063 | 20.65 | 17824 |
| Albany | 18491 | 14.11 | 12969 |
| Bartlett | 126656 | 11.40 | 13853 |
| Brookfield | 20313 | 16.58 | 19559 |
| Chatham | 7954 | 10.97 | 14000 |
| Conway | 308274 | 18.72 | 14644 |
| Eaton | 22577 | 10.41 | 11985 |
| Effingham | 27888 | 14.85 | 12798 |
| Freedom | 69541 | 9.13 | 15700 |
| Hart's Location | 2736 | 3.86 | 19375 |
| Jackson | 57226 | 12.42 | 18846 |
| Madison | 69598 | 18.03 | 17833 |
| Moultonborough | 344767 | 8.67 | 16420 |
| Ossipee | 129630 | 15.85 | 14744 |
| Sandwich | 65030 | 12.53 | 16728 |
| Tamworth | 68628 | 16.10 | 14893 |
| Tuftonboro | 144964 | 8.50 | 16273 |
| Wakefield | 122290 | 12.43 | 14985 |
| Wolfeboro | 234084 | 15.14 | 17923 |
| Carroll Co. | 1840774 | 13.14 | 15597 |
| Alstead | 34631 | 25.02 | 15457 |
| Chesterfield | 84847 | 19.14 | 18989 |
| Dublin | 50782 | 17.28 | 20588 |
| Fitzwilliam | 52450 | 20.77 | 18546 |
| Gilsum | 15214 | 26.45 | 19375 |
| Harrisville | 34917 | 14.61 | 18343 |
| Hinsdale | 71471 | 23.27 | 17707 |
| Jaffrey | 131239 | 24.74 | 18316 |
| Keene | 500478 | 32.64 | 19743 |
| Marlborough | 35048 | 31.64 | 18158 |
| Marlow | 14703 | 23.20 | 17935 |
| Nelson | 18275 | 20.17 | 16000 |
| Richmond | 16622 | 20.66 | 17188 |
| Rindge | 93634 | 18.30 | 19295 |
| Roxbury | 5107 | 18.72 | 14688 |
| Stoddard | 42781 | 9.37 | 15000 |
| Sullivan | 10998 | 27.50 | 17206 |
| Surry | 16191 | 21.15 | 21681 |
| Swanzy | 107503 | 25.53 | 18507 |
| Troy | 34513 | 30.93 | 15455 |
| Walpole | 96726 | 19.06 | 18198 |
| Westmoreland | 39750 | 18.10 | 21591 |
| Winchester | 58913 | 30.87 | 14818 |
| Cheshire Co. | 1566805 | 25.08 | 18496 |

| | Valuation | Tax rate | Income |
|-------------------|-----------|----------|--------|
| Berlin | 224835 | 35.00 | 17267 |
| Carroll | 24608 | 23.50 | 15288 |
| Clarksville | 9070 | 20.40 | 17895 |
| Colebrook | 40550 | 29.76 | 16637 |
| Columbia | 11967 | 23.47 | 12891 |
| Dalton | 14390 | 25.66 | 12917 |
| Dummer | 6379 | 31.79 | 17692 |
| Errol | 11409 | 16.08 | 17153 |
| Gorham | 85175 | 29.28 | 15938 |
| Jefferson | 21159 | 28.04 | 16250 |
| Lancaster | 64804 | 37.22 | 16359 |
| Milan | 22681 | 22.95 | 16582 |
| Northumberland | 67348 | 27.51 | 17299 |
| Pittsburg | 36262 | 15.09 | 16563 |
| Randolph | 16534 | 11.37 | 15357 |
| Shelburne | 15785 | 12.29 | 18750 |
| Stark | 9684 | 25.35 | 14861 |
| Stewartstown | 17995 | 23.23 | 14239 |
| Stratford | 16280 | 32.16 | 16397 |
| Whitefield | 38274 | 34.30 | 14664 |
| Coos Co. | 774571 | 28.56 | 16440 |
| Alexandria | 24376 | 21.07 | 16319 |
| Ashland | 45882 | 28.65 | 15353 |
| Bath | 22094 | 14.57 | 14805 |
| Benton | 6702 | 16.44 | 13472 |
| Bethlehem | 43887 | 27.17 | 16048 |
| Bridgewater | 48116 | 8.75 | 16583 |
| Bristol | 83412 | 18.18 | 16526 |
| Campton | 72672 | 18.30 | 16183 |
| Canaan | 53324 | 28.78 | 15957 |
| Dorchester | 8969 | 17.33 | 15625 |
| Easton | 11126 | 6.96 | 16000 |
| Ellsworth | 3547 | 7.18 | 19583 |
| Enfield | 77147 | 22.42 | 17776 |
| Franconia | 51007 | 13.73 | 16776 |
| Grafton | 21340 | 23.44 | 15338 |
| Groton | 11324 | 14.63 | 13929 |
| Hanover | 340417 | 19.28 | 30482 |
| Haverhill | 77972 | 25.24 | 15488 |
| Hebron | 31056 | 5.98 | 19444 |
| Holderness | 100827 | 11.82 | 15381 |
| Landaff | 10560 | 12.32 | 13750 |
| Lebanon | 298154 | 26.05 | 19231 |
| Lincoln | 105466 | 12.84 | 17611 |
| Lisbon | 25498 | 30.89 | 14870 |
| Littleton | 162018 | 18.57 | 14660 |
| Lyman | 10876 | 21.86 | 14375 |
| Lyme | 51147 | 18.95 | 19352 |
| Monroe | 24613 | 11.64 | 16437 |
| Orange | 6382 | 18.69 | 20000 |
| Orford | 29825 | 24.77 | 15642 |
| Piermont | 21237 | 14.59 | 14300 |
| Plymouth | 82371 | 27.67 | 18491 |
| Rumney | 32696 | 19.78 | 15203 |
| Sugar Hill | 31031 | 15.64 | 17039 |
| Thornton | 42727 | 16.03 | 18920 |
| Warren | 17372 | 16.25 | 13542 |
| Waterville Valley | 60953 | 10.90 | 23000 |
| Wentworth | 20753 | 16.61 | 15795 |
| Woodstock | 30291 | 26.64 | 14904 |
| Grafton Co. | 2199225 | 20.23 | 17288 |

| | Valuation | Tax rate | Income |
|------------------|-----------|----------|--------|
| Amherst | 317279 | 20.85 | 32469 |
| Antrim | 54903 | 22.84 | 17182 |
| Bedford | 450354 | 16.89 | 29707 |
| Bennington | 28597 | 22.18 | 15347 |
| Brookline | 49491 | 21.19 | 23608 |
| Deering | 31137 | 23.61 | 20500 |
| Francestown | 43956 | 18.50 | 20875 |
| Goffstown | 256851 | 24.25 | 21438 |
| Greenfield | 34229 | 21.68 | 18409 |
| Greenville | 31187 | 38.17 | 17377 |
| Hancock | 54770 | 17.86 | 23264 |
| Hillsborough | 92419 | 29.23 | 18289 |
| Hollis | 166850 | 24.28 | 27485 |
| Hudson | 437606 | 24.15 | 23670 |
| Litchfield | 93266 | 24.82 | 23551 |
| Lyndeborough | 39417 | 17.38 | 21176 |
| Manchester | 2244345 | 26.78 | 19223 |
| Mason | 28754 | 19.15 | 21204 |
| Merrimack | 582755 | 21.52 | 25443 |
| Milford | 282284 | 17.88 | 19082 |
| Mont Vernon | 37080 | 24.11 | 22326 |
| Nashua | 2029525 | 22.62 | 22003 |
| New Boston | 57039 | 23.45 | 20325 |
| New Ipswich | 58425 | 25.51 | 18958 |
| Pelham | 212412 | 25.63 | 23967 |
| Peterborough | 208894 | 16.56 | 21931 |
| Sharon | 9299 | 12.03 | 21875 |
| Temple | 25047 | 22.73 | 21250 |
| Weare | 89682 | 22.47 | 17486 |
| Wilton | 81149 | 22.44 | 18117 |
| Windsor | 4452 | 7.90 | 23750 |
| Hillsborough Co. | 8133467 | 23.36 | 21483 |
| Allenstown | 63467 | 28.75 | 17500 |
| Andover | 46168 | 15.63 | 16472 |
| Boscawen | 58310 | 22.84 | 17813 |
| Bow | 213781 | 15.89 | 26670 |
| Bradford | 34765 | 24.85 | 16767 |
| Canterbury | 41977 | 21.10 | 21058 |
| Chichester | 42080 | 17.02 | 18776 |
| Concord | 691752 | 34.73 | 19676 |
| Danbury | 22344 | 21.62 | 15268 |
| Dunbarton | 41852 | 15.84 | 21528 |
| Epsom | 63001 | 21.94 | 18224 |
| Franklin | 142228 | 31.10 | 16149 |
| Henniker | 76994 | 22.78 | 20826 |
| Hill | 20557 | 21.97 | 17917 |
| Hooksett | 202052 | 22.65 | 20195 |
| Hopkinton | 134651 | 22.83 | 22009 |
| Loudon | 60912 | 22.22 | 19000 |
| Newbury | 83873 | 12.75 | 16542 |
| New London | 189479 | 13.58 | 27800 |
| Northfield | 49943 | 29.50 | 16510 |
| Pembroke | 97246 | 27.04 | 21348 |
| Pittsfield | 55210 | 28.07 | 17035 |
| Salisbury | 24381 | 17.09 | 19000 |
| Sutton | 42697 | 19.03 | 16937 |
| Warner | 46711 | 27.77 | 17261 |
| Webster | 33277 | 14.02 | 20530 |
| Wilmot | 28336 | 20.69 | 16150 |
| Merrimack Co. | 2608059 | 24.92 | 19395 |

| | Valuation | Tax rate | Income |
|----------------|-----------|----------|--------|
| Atkinson | 129752 | 19.43 | 26494 |
| Auburn | 72596 | 25.23 | 23176 |
| Brentwood | 54060 | 19.28 | 20625 |
| Candia | 71051 | 21.24 | 21483 |
| Chester | 59569 | 19.12 | 21338 |
| Danville | 38438 | 18.23 | 21910 |
| Deerfield | 84974 | 12.15 | 21233 |
| Derry | 452952 | 27.21 | 21631 |
| East Kingston | 30087 | 24.18 | 21964 |
| Epping | 81412 | 23.79 | 15407 |
| Exeter | 302182 | 24.49 | 19481 |
| Fremont | 35688 | 19.01 | 20101 |
| Greenland | 88976 | 15.40 | 23973 |
| Hampstead | 119584 | 19.69 | 23750 |
| Hampton | 499357 | 18.25 | 21547 |
| Hampton Falls | 76281 | 13.44 | 25474 |
| Kensington | 40880 | 19.68 | 21215 |
| Kingston | 124544 | 21.01 | 22672 |
| Londonderry | 429935 | 28.53 | 23861 |
| New Castle | 53261 | 9.24 | 28571 |
| Newfields | 39347 | 12.54 | 21354 |
| Newington | 223833 | 5.49 | 17407 |
| Newmarket | 97312 | 23.14 | 18750 |
| Newton | 65141 | 29.09 | 21442 |
| North Hampton | 158399 | 15.31 | 22705 |
| Northwood | 73153 | 23.13 | 17875 |
| Nottingham | 70639 | 16.78 | 19250 |
| Plaistow | 155881 | 22.04 | 23233 |
| Portsmouth | 751303 | 23.28 | 17270 |
| Raymond | 130459 | 23.69 | 16132 |
| Rye | 279283 | 12.63 | 22378 |
| Salem | 702327 | 24.31 | 23196 |
| Sandown | 63183 | 17.91 | 21145 |
| Seabrook | 1468911 | 3.96 | 17857 |
| South Hampton | 42054 | 8.70 | 21062 |
| Stratham | 91432 | 18.87 | 23664 |
| Windham | 226463 | 18.69 | 27650 |
| Rockingham Co. | 7484717 | 15.68 | 21181 |
| Barrington | 107731 | 21.72 | 19493 |
| Dover | 482041 | 28.75 | 18918 |
| Durham | 165122 | 26.26 | 25943 |
| Farmington | 82115 | 28.29 | 16549 |
| Lee | 56439 | 22.72 | 20818 |
| Madbury | 33861 | 18.53 | 20857 |
| Middleton | 25239 | 26.87 | 16620 |
| Milton | 58744 | 23.26 | 16989 |
| New Durham | 56905 | 20.36 | 16842 |
| Rochester | 414463 | 27.74 | 18360 |
| Rollinsford | 47839 | 23.55 | 19036 |
| Somersworth | 192072 | 31.45 | 19432 |
| Strafford | 64270 | 14.78 | 20200 |
| Strafford Co. | 1786848 | 26.57 | 18899 |

| | Valuation | Tax rate | Income |
|--------------|-----------|----------|--------|
| Acworth | 23087 | 14.95 | 15804 |
| Charlestown | 76354 | 31.39 | 16909 |
| Claremont | 274080 | 31.25 | 17480 |
| Cornish | 36057 | 22.51 | 17982 |
| Croydon | 15675 | 17.80 | 13693 |
| Goshen | 19519 | 15.86 | 21304 |
| Grantham | 105973 | 7.82 | 21050 |
| Langdon | 13300 | 22.38 | 15562 |
| Lempster | 22510 | 18.68 | 15437 |
| Newport | 117961 | 31.03 | 17640 |
| Plainfield | 41441 | 26.56 | 19211 |
| Springfield | 27916 | 18.63 | 14833 |
| Sunapee | 142734 | 15.54 | 17731 |
| Unity | 23565 | 24.93 | 16912 |
| Washington | 36225 | 14.21 | 12917 |
| Sullivan Co. | 976402 | 22.90 | 17419 |
| State Total | 28973934 | 20.57 | 19723 |

(Department of Revenue Administration, Office of State Planning)

NEW HAMPSHIRE CHIEF EXECUTIVES

The following is a list of New Hampshire chief executives, together with the title under which each served and the years in office.

Provincial Executives

| Name and Residence | Title | Term |
|-----------------------------------------------|---------------------|-----------|
| John Cutt, Portsmouth | President | 1680-81 |
| Richard Waldron, Dover | Deputy President | 1681-82 |
| Edward Cranfield, London, Eng. | Lieutenant-Governor | 1682-85 |
| Walter Barefoote, London, Eng. | Deputy-Governor | 1685-86 |
| Joseph Dudley, Roxbury, Mass | President, Governor | 1686-87 |
| Edmund Andros, London, Eng. | Governor | 1687-89 |
| Simon Bradstreet, Salem, Mass | Governor | 1689-92 |
| John Usher, Boston, Mass | Lieutenant-Governor | 1692-97 |
| William Partridge, Portsmouth | Lieutenant-Governor | 1697-98 |
| Samuel Allen, London, Eng. | Governor | 1698-99 |
| Richard Coote, Earl of Bellomont, New York | Governor | 1699-1701 |
| Samuel Shute, Boston, Mass | Governor | 1716-23 |
| John Wentworth, Portsmouth | Lieutenant-Governor | 1723-27 |
| William Burnet | Governor | 1727-29 |
| Jonathan Belcher, Boston, Mass | Governor | 1730-41 |
| Benning Wentworth, Portsmouth | Governor | 1741-66 |
| John Wentworth, Portsmouth | Governor | 1767-75 |

Revolutionary Executives

| | | |
|------------------------------|-----------|---------|
| Matthew Thornton, Merrimack | President | 1775-76 |
| Meshech Weare, Hampton Falls | President | 1776-85 |

Constitutional Executives

| | | |
|--------------------------------|---------------------|------------------|
| Meshech Weare, Hampton Falls | President | 1784-85 |
| John Landgon, Portsmouth, 1,3 | President, Governor | 1785-86, 88-89 |
| | | 1805-09, 10-12 |
| John Sullivan, Durham, 2 | President, Governor | 1786-88, 89-90 |
| Josiah Bartlett, Kingston, 4 | President, Governor | 1790-94 |
| John T. Gilman, Exeter | Governor | 1794-1805, 13-16 |
| Jeremiah Smith, Exeter | Governor | 1809-10 |
| William Plumer, Epping, 5 | Governor | 1812-13, 16-19 |
| Samuel Bell, Londonderry | Governor | 1819-23 |
| Levi Woodbury, Portsmouth | Governor | 1823-24 |
| David L. Morrill, Goffstown, 6 | Governor | 1824-27 |
| Benjamin Pierce, Hillsborough | Governor | 1827-28, 29-30 |
| John Bell, Londonderry | Governor | 1828-29 |
| Matthew Harvey, Hopkinton, 7 | Governor | 1830-31 |
| Samuel Dinsmoor, Windham | Governor | 1831-34 |
| William Badger, Gilmanton | Governor | 1834-36 |
| Isaac Hill, Concord | Governor | 1836-39 |
| John Page, Haverhill | Governor | 1839-42 |
| Henry Hubbard, Charlestown | Governor | 1842-44 |
| John H. Steele, Peterborough | Governor | 1844-46 |

| | | | |
|----------------------------------|----------|-----------|-------|
| Anthony Colby, New London, 8 | Governor | 1846-47 | |
| Jared W. Williams, Lancaster | Governor | 1847-49 | |
| Samuel Dinsmoor, Jr., Keene, 9 | Governor | 1849-52 | |
| Noah Martin, Dover | Governor | 1852-54 | |
| Nathanial B. Baker, Concord | Governor | 1854-55 | |
| Ralph Metcalf, Concord, 10 | Governor | 1855-57 | |
| William Haile, Hinsdale | Governor | 1857-59 | |
| Ichabod Goodwin, Portsmouth | Governor | 1859-61 | |
| Nathaniel S. Berry, Hebron | Governor | 1861-63 | |
| Joseph A. Gilmore, Concord, 11 | Governor | 1863-65 | |
| Frederick Smyth, Manchester | Governor | 1865-67 | |
| Walter Harriman, Warner | Governor | 1867-69 | |
| Onslow Stearns, Concord | Governor | 1869-71 | |
| James A. Weston, Manchester, 12 | Governor | 1871-72, | 74-75 |
| Ezekiel A. Straw, Manchester | Governor | 1872-74 | |
| Person C. Cheney, Manchester | Governor | 1875-77 | |
| Benjamin F. Prescott, Epping | Governor | 1877-79 | |
| Natt Head, Hooksett, 13 | Governor | 1879-81 | |
| Charles H. Bell, Exeter | Governor | 1881-83 | |
| Samuel W. Hale, Keene | Governor | 1883-85 | |
| Moody Currier, Manchester | Governor | 1885-87 | |
| Charles H. Sawyer, Dover, 14 | Governor | 1887-89 | |
| David H. Goodell, Antrim, 15 | Governor | 1889-91 | |
| Hiram A. Tuttle, Pittsfield, 16 | Governor | 1891-93 | |
| John B. Smith, Hillsborough | Governor | 1893-95 | |
| Charles A. Busiel, Laconia | Governor | 1895-97 | |
| George A. Ramsdell, Nashua | Governor | 1897-99 | |
| Frank W. Rollins, Concord | Governor | 1899-1901 | |
| Chester B. Jordan, Lancaster | Governor | 1901-03 | |
| Nahum J. Batchelder, Andover | Governor | 1903-05 | |
| John McLane, Milford | Governor | 1905-07 | |
| Charles M. Floyd, Manchester, 17 | Governor | 1907-09 | |
| Henry B. Quinby, Laconia | Governor | 1909-11 | |
| Robert P. Bass, Peterborough | Governor | 1911-13 | |
| Samuel D. Felker, Rochester, 18 | Governor | 1913-15 | |
| Rolland H. Spaulding, Rochester | Governor | 1915-17 | |
| Henry W. Keyes, Haverhill, 19 | Governor | 1917-19 | |
| John H. Bartlett, Portsmouth | Governor | 1919-21 | |
| Albert O. Brown, Manchester | Governor | 1921-23 | |
| Fred H. Brown, Somersworth | Governor | 1923-25 | |
| John G. Winant, Concord | Governor | 1925-27, | 31-35 |
| Huntley N. Spaulding, Rochester | Governor | 1927-29 | |
| Charles W. Tobey, Temple | Governor | 1929-31 | |
| H. Styles Bridges, Concord | Governor | 1935-37 | |
| Francis P. Murphy, Nashua | Governor | 1937-41 | |
| Robert O. Blood, Concord | Governor | 1941-45 | |
| Charles M. Dale, Portsmouth | Governor | 1945-49 | |
| Sherman Adams, Lincoln | Governor | 1949-53 | |
| Hugh Gregg, Nashua | Governor | 1953-55 | |
| Lane Dwinell, Lebanon | Governor | 1955-59 | |
| Wesley Powell, Hampton Falls | Governor | 1959-63 | |
| John W. King, Manchester | Governor | 1963-69 | |
| Walter Peterson, Peterborough | Governor | 1969-73 | |
| Meldrim Thomson, Jr., Orford | Governor | 1973-79 | |
| Hugh J. Gallen, Littleton, 20 | Governor | 1979-82 | |
| John H. Sununu, Salem | Governor | 1983- | |

1. Langdon was elected president in 1785 by the Senate.
2. Sullivan was elected president in 1787 and 1789 by the Senate.
3. Langdon resigned the presidency in 1789 to become United States Senator. His term filled out by John Pickering of Portsmouth, president of the Senate.
4. Bartlett was elected president in 1790 by the Senate. He was the last president and the first governor under the constitution as amended in 1793.
5. Plumer was elected by the legislature in 1812.
6. Morrill was elected by the legislature in 1824.
7. Harvey resigned in 1831. John M. Harper of Canterbury filled out the term as acting governor.
8. Colby elected by the legislature in 1846.
9. Dinsmoor elected by the legislature in 1851.
10. Metcalf elected by the legislature in 1856.
11. Gilmore elected by the legislature in 1863.
12. Weston elected by the legislature both times.
13. Head was the first governor under the constitution as amended in 1879 providing for a two-year term of office.
14. Sawyer elected by the legislature.
15. Goodell elected by the legislature. He was disqualified from part of his term by illness and David A. Taggart of Manchester (then of Goffstown), president of the Senate, was acting governor.
16. Tuttle elected by the legislature.
17. Floyd elected by the legislature.
18. Felker elected by the legislature.
19. Keyes was disqualified at the end of his term by illness and Jesse M. Barton of Newport, president of the Senate, was acting governor.
20. Hugh J. Gallen was confined in a Boston hospital from November 20, 1982 until his untimely death on December 29, 1982. Senate President Robert B. Monier was acting governor until November 30, 1982 when the legislature dissolved at midnight. Secretary of State William M. Gardner was acting governor on December 1, 1982 until the members of the new senate and house of representatives were sworn in and the senate elected its new president Vesta M. Roy. She immediately became acting governor and served in that capacity until January 6, 1983 when John H. Sununu was sworn into office.

EXECUTIVE COUNCILORS

Article 60 of the second part of the constitution provides for an executive council of five members to advise and act with the governor. Before the constitution there was a council both under the temporary constitution of the Revolution and under the provincial government. Since 1913 councilors have been elected by plurality vote to represent population but previously to that they were elected by majority vote to represent property. In the colonial days councilors were appointed.

The following is a list of all the councilors during this century giving the name and address of each and the years they served.

| Name and Residence | Term |
|---------------------------------|---------|
| James B. Tennant, Epsom | 1901-03 |
| Loring B. Bodwell, Manchester | 1901-03 |
| Charles H. Hersey, Keene | 1901-03 |
| Edmund E. Truesdell, Pembroke | 1901-03 |
| Robert N. Chamberlin, Berlin | 1901-03 |
| James Frank Seavey, Dover | 1903-05 |
| Alfred A. Collins, Danville | 1903-05 |
| Frank E. Kaley, Milford | 1903-05 |
| Seth M. Richards, Newport | 1903-05 |
| A. Crosby Kennett, Conway | 1903-05 |
| Fred S. Towle, Portsmouth | 1905-07 |
| Charles M. Floyd, Manchester | 1905-07 |
| Joseph Woodbury Howard, Nashua | 1905-07 |
| Edward G. Leach, Franklin | 1905-07 |
| Charles H. Greenleaf, Franconia | 1905-07 |
| Stephen S. Jewett, Laconia | 1907-09 |
| William H.C. Follansby, Exeter | 1907-09 |
| Herbert B. Viall, Keene | 1907-09 |
| James Duncan Upham, Claremont | 1907-09 |
| Frank P. Brown, Whitefield | 1907-09 |
| Alonzo M. Foss, Dover | 1909-11 |
| Henry W. Boutwell, Manchester | 1909-11 |
| Albert Annett, Jaffrey | 1909-11 |
| James G. Fellows, Pembroke | 1909-11 |
| Lyford A. Merrow, Ossipee | 1909-11 |
| Thomas Entwistle, Portsmouth | 1911-13 |
| Harry T. Lord, Manchester | 1911-13 |
| Benjamin F. Greer, Goffstown | 1911-13 |
| John M. Gile, Hanover | 1911-13 |
| George H. Turner, Bethlehem | 1911-13 |

| | |
|---------------------------------|-----------|
| Daniel W. Badger, Portsmouth | 1913-15 |
| Lewis G. Gilman, Manchester | 1913-15 |
| Albert W. Noone, Peterborough | 1913-15 |
| William H. Sawyer, Concord | 1913-15* |
| George W. McGregor, Littleton | 1913-15 |
| James B. Wallace, Canaan | 1915-17 |
| John Scammon, Exeter | 1915-17 |
| John B. Cavanaugh, Manchester | 1915-17 |
| Frank Huntress, Keene | 1915-17 |
| Solon A. Carter, Concord | 1915-17 |
| Miles W. Gray, Columbia | 1917-18** |
| Herbert I. Goss, Berlin | 1918-19 |
| Charles W. Varney, Rochester | 1917-19 |
| Moise Verrette, Manchester | 1917-19 |
| William D. Swart, Nashua | 1917-19 |
| Edward H. Carroll, Warner | 1917-18** |
| John H. Brown, Concord | 1918-21 |
| Stephen W. Clow, Wolfeboro | 1919-21 |
| Arthur G. Whittemore, Dover | 1919-21 |
| John G. Welpley, Manchester | 1919-21 |
| Windsor H. Goodnow, Keene | 1919-21 |
| George W. Barnes, Lyme | 1921-23 |
| Albert Hislop, Portsmouth | 1921-23 |
| George E. Trudel, Manchester | 1921-23 |
| George L. Sadler, Nashua | 1921-23 |
| Fred S. Roberts, Laconia | 1921-23 |
| Oscar P. Cole, Berlin | 1923-25 |
| Stephen A. Frost, Fremont | 1923-25 |
| Thomas J. Conway, Manchester | 1923-25 |
| Philip H. Faulkner, Keene | 1923-25 |
| Arthur P. Morrill, Concord | 1923-25 |
| John A. Edgerly, Tuftonboro | 1925-27 |
| John A. Hammond, Gilford | 1925-27 |
| Arthur E. Morneau, Manchester | 1925-27 |
| Samuel A. Lovejoy, Milford | 1925-27 |
| Jesse M. Barton, Newport | 1925-27 |
| Ora A. Brown, Ashland | 1927-29 |
| Guy E. Chesley, Rochester | 1927-29 |
| Albert J. Precourt, Manchester | 1927-29 |
| Albert H. Hunt, Nashua | 1927-29 |
| Frank L. Gerrish, Boscawen | 1927-29 |
| William H. Leith, Lancaster | 1929-31 |
| Harry Merrill, Exeter | 1929-31 |
| Cyprien J. Belanger, Manchester | 1929-31 |
| Harry D. Hopkins, Keene | 1929-31 |
| Harry L. Holmes, Henniker | 1929-31 |

*Appointed December 12, 1913, Associate Justice of Superior Court

**Died in Office

| | |
|---------------------------------|---------|
| Charles B. Hoyt, Sandwich | 1931-33 |
| William S. Davis, Barrington | 1931-33 |
| James J. Powers, Manchester | 1931-33 |
| Fred T. Wadleigh, Milford | 1931-33 |
| William B. McInnis, Concord | 1931-33 |
| James C. MacLeod, Littleton | 1933-35 |
| Charles H. Brackett, Greenland | 1933-35 |
| Alphonse Roy, Manchester | 1933-35 |
| Francis P. Murphy, Nashua | 1933-35 |
| Charles E. Carroll, Laconia | 1933-35 |
| Lynn Cutler, Berlin | 1935-37 |
| Burt R. Cooper, Rochester | 1935-37 |
| Alphonse Roy, Manchester | 1935-37 |
| Thomas J. Leonard, Nashua | 1935-37 |
| James C. Farmer, Newbury | 1935-37 |
| Virgil D. White, Ossipee | 1937-39 |
| Charles M. Dale, Portsmouth | 1937-39 |
| Thomas A. Murray, Manchester | 1937-39 |
| Alvin A. Lucier, Nashua | 1937-39 |
| George Hamilton Rolfe, Concord | 1937-39 |
| Harold K. Davison, Haverhill | 1939-41 |
| Oren V. Henderson, Durham | 1939-41 |
| Thomas A. Murray, Manchester | 1939-41 |
| Arthur T. Appleton, Dublin | 1939-41 |
| George Hamilton Rolfe, Concord | 1939-41 |
| George D. Roberts, Jefferson | 1941-43 |
| Ansel N. Sanborn, Wakefield | 1941-43 |
| Thomas A. Murray, Manchester | 1941-43 |
| William A. Molloy, Nashua | 1941-43 |
| Harold G. Fairbanks, Newport | 1941-43 |
| Scott C.W. Simpson, Bartlett | 1943-45 |
| John W. Perkins, Hampton | 1943-45 |
| Albert R. Martineau, Manchester | 1943-45 |
| Philip C. Heald, Wilton | 1943-45 |
| Harold G. Fairbanks, Newport | 1943-45 |
| Thomas J. Leonard, Nashua | 1945-47 |
| George Albert Wooster, Concord | 1945-47 |
| James C. MacLeod, Littleton | 1945-47 |
| Joshua Studley, Rochester | 1945-47 |
| Peter R. Poirier, Manchester | 1945-47 |
| Carl E. Morin, Berlin | 1947-49 |
| Paul W. Hobbs, North Hampton | 1947-49 |
| Paul J. Gingras, Manchester | 1947-49 |
| Franklin Flanders, Weare | 1947-49 |
| Donald G. Matson, Concord | 1947-49 |

| | |
|-----------------------------------|---------|
| Harry P. Smart, Ossipee | 1949-51 |
| J. Guy Smart, Durham | 1949-51 |
| C. Edward Bourassa, Manchester | 1949-51 |
| Charles M. Mills, Jaffrey | 1949-51 |
| Charles F. Stafford, Laconia | 1949-51 |
| George T. Noyes, Bethlehem | 1951-53 |
| Renfrew A. Thomson, Exeter | 1951-53 |
| Howard R. Flanders, Nashua | 1951-53 |
| C. Edward Bourassa, Manchester | 1951-53 |
| Charles F. Stafford, Laconia | 1951-53 |
| George H. Keough, Gorham | 1953-55 |
| C. Wesley Lyons, Rochester | 1953-55 |
| Howard R. Flanders, Nashua | 1953-55 |
| Romeo J. Champagne, Manchester | 1953-55 |
| John P.H. Chandler, Jr., Warner | 1953-55 |
| Parker M. Merrow, Ossipee | 1955-57 |
| Charles T. Durell, Portsmouth | 1955-57 |
| Romeo J. Champagne, Manchester | 1955-57 |
| John P.H. Chandler, Jr., Warner | 1955-57 |
| Fred H. Fletcher, Milford | 1955-57 |
| Charles H. Whittier, Bethlehem | 1957-59 |
| John P.H. Chandler, Jr., Warner | 1957-59 |
| Renfrew A. Thomson, Exeter | 1957-59 |
| Roger E. Brassard, Manchester | 1957-59 |
| Fred H. Fletcher, Milford | 1957-59 |
| Daniel A. O'Brien, Lancaster | 1959-61 |
| Thomas H. Keenan, Dover | 1959-61 |
| Roger E. Brassard, Manchester | 1959-61 |
| Harold Weeks, Hinsdale | 1959-61 |
| James H. Hayes, Concord | 1959-61 |
| Philip A. Robertson, Conway | 1961-63 |
| Andrew H. Jarvis, Portsmouth | 1961-63 |
| Harold Weeks, Hinsdale | 1961-63 |
| Roger E. Brassard, Manchester | 1961-63 |
| James H. Hayes, Concord | 1961-63 |
| Fred H. Fletcher, Milford | 1963-65 |
| John P. Bowler, Hanover | 1963-65 |
| Fred W. Hall, Jr., Rochester | 1963-65 |
| James H. Hayes, Concord | 1963-65 |
| Emile Simard, Manchester | 1963-65 |
| William A. Styles, Northumberland | 1965-67 |
| Austin F. Quinney, Exeter | 1965-67 |
| Robert L. Mallat, Jr., Keene | 1965-67 |
| James H. Hayes, Concord | 1965-67 |
| Emile Simard, Manchester | 1965-67 |

| | |
|----------------------------------|----------|
| Philip A. Robertson, Conway | 1967-69 |
| Royal H. Edgerly, Rochester | 1967-69 |
| Emile Simard, Manchester | 1967-69* |
| Fred H. Fletcher, Milford | 1967-69 |
| James H. Hayes, Concord | 1967-69 |
| Stephen W. Smith, Plymouth | 1969-71 |
| Robert E. Whalen, Portsmouth | 1969-71 |
| Joseph J. Acorace, Manchester | 1969-71 |
| James H. Hayes, Concord | 1969-71 |
| Bernard A. Streeter, Jr., Nashua | 1969-71 |
| Robert E. Whalen, Portsmouth | 1971-73 |
| Lyle E. Hersom, Northumberland | 1971-73 |
| John S. Walsh, Manchester | 1971-73 |
| James H. Hayes, Concord | 1971-73 |
| Bernard A. Streeter, Jr., Nashua | 1971-73 |
| John F. Bridges, Bedford | 1973-75 |
| Lyle E. Hersom, Northumberland | 1973-75 |
| Robert E. Whalen, Rye | 1973-75 |
| James H. Hayes, Concord | 1973-75 |
| Bernard A. Streeter, Jr., Nashua | 1973-75 |
| Leon G. Yeaton, Dover | 1975-77 |
| Lyle E. Hersom, Northumberland | 1975-77 |
| Louis D'Allesandro, Manchester | 1975-77 |
| James H. Hayes, Concord | 1975-77 |
| Bernard A. Streeter, Jr., Nashua | 1975-77 |
| Raymond S. Burton, Bath | 1977-79 |
| Malcolm McLane, Concord | 1977-79 |
| Louis D'Allesandro, Manchester | 1977-79 |
| Dudley W. Dudley, Durham | 1977-79 |
| Bernard A. Streeter, Jr., Nashua | 1977-79 |
| Louis D'Allesandro, Manchester | 1979-81 |
| Paul M. Mayette, Haverhill | 1979-81 |
| Malcolm McLane, Concord | 1979-81 |
| Dudley W. Dudley, Durham | 1979-81 |
| Judd Gregg, Greenfield | 1979-81 |
| Raymond S. Burton, Bath | 1981-83 |
| Malcolm McLane, Concord | 1981-83 |
| Dudley W. Dudley, Durham | 1981-83 |
| Louis Georgopoulos, Manchester | 1981-83 |
| Bernard A. Streeter, Jr., Nashua | 1981-83 |

*Did not accept office: Edward H. Cullen elected Feb. 28, 1967

| | |
|-----------------------------------|---------|
| Raymond S. Burton, Bath | 1983-85 |
| Peter J. Spaulding, Hopkinton | 1983-85 |
| Dudley W. Dudley, Durham | 1983-85 |
| Louis J. Georgopoulos, Manchester | 1983-85 |
| Bernard A. Streeter, Jr., Nashua | 1983-85 |

| | |
|-----------------------------------|-------|
| Raymond S. Burton, Bath | 1985- |
| Peter J. Spaulding, Hopkinton | 1985- |
| William P. Cahill, North Hampton | 1985- |
| Louis J. Georgopoulos, Manchester | 1985- |
| Bernard A. Streeter, Jr., Nashua | 1985- |

JUSTICES OF THE SUPREME COURT OF THE STATE OF NEW HAMPSHIRE

Chief Justices

| Name | Term |
|---------------------------|-----------|
| Meshech Weare | 1776-1782 |
| Samuel Livermore | 1782-1790 |
| Josiah Bartlett | 1790 |
| John Pickering | 1790-1795 |
| Simeon Olcott | 1795-1802 |
| Jeremiah Smith | 1802-1809 |
| Arthur Livermore | 1809-1813 |
| Jeremiah Smith | 1813-1816 |
| Wm. Merchant Richardson | 1816-1838 |
| Joel Parker | 1838-1848 |
| John James Gilchrist | 1848-1855 |
| Andrew Salter Woods | 1855 |
| Ira Perley | 1855-1859 |
| Samuel Dana Bell | 1859-1864 |
| Ira Perley | 1864-1869 |
| Henry Adams Bellows | 1869-1873 |
| Jonathan Everett Sargent | 1873-1874 |
| Edmund Lambert Cushing | 1874-1876 |
| Charles Doe | 1876-1896 |
| Alonzo Philetus Carpenter | 1896-1898 |
| Lewis Whitehouse Clark | 1898 |
| Isaac Newton Blodgett | 1898-1902 |
| Frank Nesmith Parsons | 1902-1924 |
| Robert James Peaslee | 1924-1934 |
| John Eliot Allen | 1934-1943 |
| Thomas Littlefield Marble | 1943-1946 |
| Oliver Winslow Branch | 1946-1949 |
| Francis Wayland Johnston | 1949-1952 |
| Frank Rowe Kenison | 1952-1977 |
| Edward J. Lampron | 1978-1979 |
| William A. Grimes | 1979-1981 |
| John W. King | 1981- |

Justices

| | |
|-------------------|-----------|
| Leverett Hubbard | 1776-1785 |
| Matthew Thornton | 1776-1782 |
| John Wentworth | 1776-1781 |
| Woodbury Langdon | 1782-1783 |
| Josiah Bartlett | 1782-1790 |
| William Whipple | 1783-1785 |
| John Dudley | 1784-1797 |
| Woodbury Langdon | 1786-1791 |
| Simeon Olcott | 1790-1795 |
| Timothy Farrar | 1791-1803 |
| Ebenezer Thompson | 1795-1796 |
| Daniel Newcomb | 1796-1798 |

| | |
|----------------------------|-----------|
| Edward St. Loe Livermore | 1797-1799 |
| Paine Wingate | 1798-1809 |
| Arthur Livermore | 1799-1809 |
| William King Atkinson | 1803-1805 |
| Richard Evans | 1809-1813 |
| Jonathan Steele | 1810-1812 |
| Clifton Claggett | 1812-1813 |
| Caleb Ellis | 1813-1816 |
| Arthur Livermore | 1813-1816 |
| Samuel Bell | 1816-1819 |
| Levi Woodbury | 1816-1823 |
| Samuel Green | 1819-1840 |
| John Harris | 1823-1833 |
| Joel Parker | 1833-1838 |
| Nathaniel Gookin Upham | 1833-1842 |
| Leonard Wilcox | 1838-1840 |
| John James Gilchrist | 1840-1848 |
| Andrew Salter Woods | 1840-1855 |
| Leonard Wilcox | 1848-1850 |
| Ira Allen Eastman | 1849-1859 |
| Samuel Dana Bell | 1849-1859 |
| Ira Perley | 1850-1852 |
| George Yeaton Sawyer | 1855-1859 |
| Asa Fowler | 1855-1861 |
| Jonathan Everett Sargent | 1859-1873 |
| Henry Adams Bellows | 1859-1869 |
| Charles Doe | 1859-1874 |
| George Washington Nesmith | 1859-1870 |
| William Henry Bartlett | 1861-1867 |
| Jeremiah Smith | 1867-1874 |
| William Lawrence Foster | 1869-1874 |
| William Spencer Ladd | 1870-1876 |
| Ellery Albee Hibbard | 1873-1874 |
| Isaac William Smith | 1874-1876 |
| William Lawrence Foster | 1876-1881 |
| Clinton Warrington Stanley | 1876-1884 |
| Aaron Worcester Sawyer | 1876-1877 |
| George Azro Bingham | 1876-1880 |
| Wm. Henry Harrison Allen | 1876-1893 |
| Isaac William Smith | 1877-1895 |
| Lewis Whitehouse Clark | 1877-1898 |
| Isaac Newton Blodgett | 1880-1898 |
| Alonzo Philetus Carpenter | 1881-1896 |
| George Azro Bingham | 1884-1891 |
| William Martin Chase | 1891-1907 |
| Robert Moore Wallace | 1893-1901 |
| Frank Nesmith Parsons | 1895-1902 |
| Robert Gordon Pike | 1896-1901 |
| Robert James Peaslee | 1898-1901 |
| John Edwin Young | 1898-1901 |
| Rueben Eugene Walker | 1901-1921 |
| James Waldron Remick | 1901-1904 |
| George Hutchins Bingham | 1902-1913 |
| John Edwin Young | 1904-1925 |
| Robert James Peaslee | 1908-1924 |
| William Alberto Plummer | 1913-1925 |
| Leslie Perkins Snow | 1921-1932 |

| | |
|---------------------------|-----------|
| John Eliot Allen | 1924-1934 |
| Thomas Littlefield Marble | 1925-1946 |
| Oliver Winslow Branch | 1926-1946 |
| Peter Woodbury | 1933-1941 |
| Elwin Lawrence Page | 1934-1946 |
| Henri Alphonse Burke | 1941-1947 |
| Francis Wayland Johnston | 1943-1949 |
| Frank Rowe Kenison | 1946-1952 |
| Laurence Hlsley Duncan | 1946-1976 |
| Amos Noyes Blandin, Jr. | 1947-1966 |
| Edward John Lampron | 1949-1978 |
| John Richard Goodnow | 1952-1957 |
| Stephen Morse Wheeler | 1957-1967 |
| William Alvan Grimes | 1966-1979 |
| Robert Frederick Griffin | 1967-1976 |
| Maurice Paul Bois | 1976-1983 |
| Charles G. Douglas, III | 1977- |
| David A. Brock | 1978- |
| William F. Batchelder | 1981- |
| David H. Souter | 1983- |

JUSTICES OF THE SUPERIOR COURT OF NEW HAMPSHIRE

Chief Justices 1901-Present

| Name | Term |
|---------------------------|-----------|
| Robert M. Wallace | 1901-1913 |
| Robert Gordon Pike | 1913-1917 |
| Robert Nelson Chamberlain | 1917 |
| John Kivel | 1917-1924 |
| Oliver Winslow Branch | 1924-1925 |
| William Henry Sawyer | 1926-1937 |
| Henri Alphonse Burke | 1937-1941 |
| Oscar Lyman Young | 1941-1944 |
| H. Thornton Lorimer | 1944-1945 |
| Amos Noyes Blandin, Jr. | 1945-1947 |
| John Richard Goodnow | 1947-1952 |
| Stephen Morse Wheeler | 1952-1957 |
| John Henry Leahy | 1957-1970 |
| William Woodbury Keller | 1971-1978 |
| Martin F. Loughlin | 1978-1979 |
| Richard P. Dunfey | 1979- |

Associates Justices 1901-Present

| Name | Term |
|----------------------|-----------|
| Robert Gordon Pike | 1901-1913 |
| Robert James Peaslee | 1901-1907 |
| John Edwin Young | 1901-1904 |

| | |
|-------------------------------|-----------|
| Charles Francis Stone | 1901-1910 |
| Robert Nelson Chamberlain | 1904-1917 |
| William Alberto Plummer | 1907-1913 |
| John Michael Mitchell | 1910-1912 |
| John Kivel | 1913-1917 |
| Oliver Winslow Branch | 1913-1924 |
| William Henry Sawyer | 1913-1926 |
| John Eliot Allen | 1917-1924 |
| Thomas Littlefield Marble | 1917-1925 |
| Henri Alphonse Burque | 1924-1937 |
| Robert Doe | 1924-1925 |
| Oscar Lyman Young | 1925-1941 |
| John Scammon | 1925-1935 |
| Joseph Swett Matthews | 1926-1931 |
| Eri Cogswell Oakes | 1927-1931 |
| Elwin Lawrence Page | 1931-1934 |
| Peter Woodbury | 1932-1933 |
| Warren William James | 1933-1945 |
| H. Thornton Lorimer | 1934-1944 |
| Francis Wayland Johnston | 1935-1943 |
| Aloysius Joseph Connor | 1937-1945 |
| Amos Noyes Blandin, Jr. | 1941-1945 |
| John Richard Goodnow | 1943-1952 |
| Stephen Morse Wheeler | 1944-1952 |
| Laurence Ilsley Duncan | 1945-1946 |
| John Edward Tobin | 1945-1947 |
| John Henry Leahy | 1945-1957 |
| Harold Earl Wescott | 1947-1957 |
| Edward John Lampron | 1947-1949 |
| William Alvan Grimes | 1947-1966 |
| Dennis Edward Sullivan | 1949-1964 |
| Robert Frederick Griffith | 1952-1967 |
| George Richard Grant, Jr. | 1953-1973 |
| William Woodbury Keller | 1957-1971 |
| Thomas Jefferson Morris | 1957-1975 |
| Martin Francis Loughlin | 1963-1978 |
| Richard Paul Dunfey | 1965-1979 |
| Hugh Henry Bownes | 1966-1968 |
| Charles James Flynn | 1967- |
| William Reynold Johnson | 1969- |
| John William King | 1969-1979 |
| Francis Eaton Perkins | 1969-1977 |
| William Foster Batchelder | 1970-1981 |
| Wayne James Mullavey | 1971-1983 |
| William Francis Cann | 1971- |
| Maurice Paul Bois | 1973-1976 |
| Charles Gwynne Douglas, III | 1974-1976 |
| Frederick Donald Goode | 1975- |
| David Allen Brock | 1976-1978 |
| Joseph Anthony DiClerico, Jr. | 1977- |
| Arthur E. Bean, Jr. | 1977- |
| David H. Souter | 1978-1983 |
| Louis C. Wyman | 1978- |
| Charles J. Contas | 1978- |
| Carl O. Randall | 1979-1980 |
| Robert H. Temple | 1979- |
| George S. Pappagianis | 1980- |

| | |
|-------------------------|-------|
| Linda Stewart Dalianis | 1980- |
| Vincent P. Dunn | 1981- |
| Joseph P. Nadeau | 1981- |
| Robert B. Dickson | 1983- |
| Douglas Roberts Gray | 1983- |
| William Jennings O'Neil | 1983- |
| Walter Murphy | 1983- |
| W. Stephen Thayer, III | 1984- |

UNITED STATES SENATORS FROM NEW HAMPSHIRE

The following is a list of the senators from this state, and the years of service. One of the first senators, John Langdon, was chosen president **pro tempore** of the first national senate in 1789 and presided over that body until Vice-President John Adams qualified as president of the senate by virtue of his office as vice-president. Senator Langdon was again elected president in the second senate in 1792-3. Senator Samuel Livermore was elected president of the fourth senate in 1795-6 and of the sixth senate in 1799-1800. Senator Daniel Clark was elected president of the thirty-eighth senate in 1963-4. Senator Jacob H. Gallinger was elected president of the sixty-second senate in 1911-13. Senator George H. Moses was elected president **pro tempore** in 1925, re-elected 1927, 1929, 1931.

Senator Styles Bridges was elected president **pro tempore** of the eighty-third senate, 1953-1954.

| Name and Residence | Term |
|-------------------------------|----------------|
| Paine Wingate, Stratham | 1789-93 |
| John Langdon, Portsmouth | 1789-1801 |
| Samuel Livermore, Holderness | 1793-1801 |
| Simeon Olcott, Charlestown | 1801-05 |
| James Sheafe, Portsmouth | 1801-02 |
| William Plumer, Epping | 1802-07 |
| Nicholas Gilman, Exeter | 1805-14 |
| Nahum Parker, Fitzwilliam | 1807-10 |
| Charles Cutts, Portsmouth | 1810-13 |
| Jeremiah Mason, Portsmouth | 1813-17 |
| Thomas W. Thompson, Concord | 1814-17 |
| David L. Morrill, Goffstown | 1817-23 |
| Clement Storer, Portsmouth | 1817-19 |
| John F. Parrott, Portsmouth | 1819-25 |
| Samuel Bell, Chester | 1823-35 |
| Levi Woodbury, Portsmouth | 1825-31, 41,45 |
| Isaac Hill, Concord | 1831-36 |
| Henry Hubbard, Charlestown | 1835-41 |
| John Page, Haverhill | 1936-37 |
| Franklin Pierce, Hillsborough | 1837-42 |
| Leonard Wilcox, Orford | 1842-43 |
| Charles G. Atherton, Nashua | 1843-49, 1853 |
| Benning W. Jenness, Strafford | 1845-46 |
| Joseph Cilley, Nottingham | 1846-47 |
| John P. Hale, Dover | 1847-53, 55-65 |

| | |
|------------------------------------|------------------|
| Moses Norris, Jr., Manchester | 1849-55 |
| Jared W. Williams, Lancaster | 1853-55 |
| John S. Wells, Exeter | 1855 |
| James Bell, Laconia | 1855-57 |
| Daniel Clark, Manchester | 1857-66 |
| Aaron H. Cragin, Lebanon | 1865-77 |
| George G. Fogg, Concord | 1866-67 |
| James W. Patterson, Hanover | 1867-73 |
| Bainbridge Wadleigh, Milford | 1873-79 |
| Edward H. Rollins, Concord | 1877-83 |
| Charles H. Bell, Exeter | 1879 |
| Henry W. Blair, Plymouth | 1879-91 |
| Austin F. Pike, Franklin | 1883-86 |
| Person C. Cheney, Manchester | 1886-87 |
| William E. Chandler, Concord | 1887-89, 89-1901 |
| Gilman Marston, Exeter | 1889 |
| Jacob H. Gallinger, Concord | 1891-1918* |
| Henry E. Burnham, Manchester | 1901-13 |
| Henry F. Hollis, Concord | 1913-19 |
| Irving W. Drew, Lancaster | 1918 |
| George H. Moses, Concord | 1918-33 |
| Henry W. Keyes, Haverhill | 1919-37 |
| Fred H. Brown, Somersworth | 1933-39 |
| H. Styles Bridges, Concord | 1937-61*** |
| Charles W. Tobey, Temple | 1939-53** |
| Robert W. Upton, Concord | 1953-54 |
| Norris Cotton, Lebanon | 1954-75**** |
| Maurice J. Murphy, Jr., Portsmouth | 1961-62*** |
| Thomas J. McIntyre, Laconia | 1962-79 |
| Louis C. Wyman, Manchester | 1975 #**** |
| John A. Durkin, Manchester | 1975-80# |
| Gordon J. Humphrey, Chichester | 1979- |
| Warren B. Rudman, Nashua | 1980- ***** |

Note: Dr. John Goddard of Portsmouth, a Federalist, was elected senator in 1813, but declined.

*Died in office. Irvin W. Drew, Lancaster, appointed by the Governor to serve until the 1918 November election, when George H. Moses was elected for the unexpired term of Senator Gallinger.

**Died in office. Robert W. Upton, Concord, appointed by the Governor to serve until the 1954 November election, when Norris Cotton was elected for the unexpired term.

***Died in office. Maurice J. Murphy, Jr., Portsmouth, appointed by the Governor to serve until the 1962 November election, when Thomas J. McIntyre was elected for the unexpired term of Senator Bridges.

****Norris Cotton retired three days before his final term officially ended, and Louis C. Wyman was appointed by Governor Thomson to serve these final three days.

*****Warren B. Rudman, senator-elect, was appointed U.S. Senator on December 29, 1980 following the resignation of John A. Durkin.

First election results showed Louis C. Wyman, Manchester, the winner — recount requested by John A. Durkin, Manchester, resulted in favor of Durkin — Appeal to the Ballot Law Commission resulted in favor of Wyman — appeal to the U.S. Senate by Durkin. U.S. Senate sent the appeal back to the State of New Hampshire, declaring a vacancy as of August 8, 1975 and under Chapter 1, Laws of 1975, a special election was held September 16, 1975, in which the final results were:

| | |
|--------------|---------------|
| Durkin | 140,778 votes |
| Wyman | 113,007 votes |

In this period, Norris Cotton, Lebanon, was appointed U.S. Senator from August 8, 1975 until Durkin was sworn into office by the U.S. Senate, September 18, 1975.

CONGRESSMEN FROM NEW HAMPSHIRE

Continental Congress, 1774-1788

| Name | Term |
|---------------------|-----------------------|
| John Sullivan | 1774-75, 80-81 |
| Nathaniel Folsom | 1774-75, 77-78, 79-80 |
| Josiah Bartlett | 1775-79 |
| John Langdon | 1775-77 |
| William Whipple | 1776-79 |
| Matthew Thornton | 1776-78 |
| George Frost | 1777-79 |
| John Wentworth, Jr. | 1778-79 |
| Nathaniel Peabody | 1779-80 |
| Woodbury Langdon | 1779-80 |
| Samuel T. Livermore | 1780-83, 85-86 |
| John T. Gilman | 1782-83 |
| Philips White | 1782-83 |
| Abiel Foster | 1783-85 |
| Jonathan Blanchard | 1783-85 |
| Pierce Long | 1784-86 |
| Nicholas Gilman | 1786-88 |
| Paine Wingate | 1787-88 |

UNITED STATES HOUSE OF REPRESENTATIVES

Under the constitutional apportionment which provided for a house of representatives in congress, New Hampshire was allotted three seats. The national census of 1790 (first census) increased this to four, the second census of 1800 to five and the third census of 1810 to six seats. The census of 1830 reduced it to five, that of 1840 to four and that of 1850 to three. The census of 1870 reduced it to two, but the seat taken away was restored until the next census of 1880; since then the state has had two representatives.

| Name and Residence | Term |
|------------------------------|------------------|
| Nicholas Gilman, Exeter | 1789-97 |
| Samuel Livermore, Holderness | 1789-93 |
| Abiel Foster, Canterbury | 1789-91, 95-1803 |
| Jeremiah Smith, Peterborough | 1791-97 |

| | |
|----------------------------------|----------------|
| John S. Sherburne, Portsmouth | 1793-97 |
| Paine Wingate, Stratham | 1793-95 |
| William Gordon, Amherst | 1797-1800 |
| Peleg Sprague, Keene | 1797-99 |
| Jonathan Freeman, Hanover | 1797-1801 |
| James Sheafe, Portsmouth | 1799-1801 |
| Samuel Tenney, Exeter | 1800-07 |
| Joseph Pierce, Alton | 1801-02 |
| Samuel Hunt, Charlestown | 1802-05 |
| George B. Upham, Claremont | 1801-03 |
| Silas Betton, Salem | 1803-07 |
| Clifton Claggett, Litchfield | 1803-05, 17-21 |
| David Hough, Lebanon | 1803-07 |
| Thomas W. Thompson, Concord | 1805-07 |
| Caleb Ellis, Claremont | 1805-07 |
| Daniel M. Durrell, Dover | 1807-09 |
| Clement Storer, Portsmouth | 1807-09 |
| Jedediah K. Smith, Amherst | 1807-09 |
| Francis Gardner, Walpole | 1807-09 |
| Peter Carleton, Landaff | 1807-09 |
| Nathaniel A. Haven, Portsmouth | 1809-11 |
| William Hale, Dover | 1809-11 |
| James Wilson, Peterborough | 1809-11 |
| John C. Chamberlain, Charlestown | 1809-11 |
| Daniel Blaisdell, Canaan | 1809-11 |
| George Sullivan, Exeter | 1811-13 |
| Josiah Bartlett, Jr., Stratham | 1811-13 |
| John A. Harper, Meredith | 1811-13 |
| Samuel Dinsmoor, Keene | 1811-13 |
| Obed Hall, Bartlett | 1811-13 |
| Daniel Webster, Portsmouth | 1813-17 |
| Bradbury Cilley, Nottingham | 1813-17 |
| Samuel Smith, Peterborough | 1813-15 |
| Roger Vose, Walpole | 1813-17 |
| Jeduthan Wilcox, Orford | 1813-17 |
| Charles H. Atherton, Amherst | 1815-17 |
| John F. Parrott, Portsmouth | 1817-19 |
| Josiah Butler, Deerfield | 1817-23 |
| Nathaniel Upham, Rochester | 1817-23 |
| Salma Hale, Keene | 1817-19 |
| Arthur Livermore, Holderness | 1817-21, 23-25 |
| William Plumer, Jr., Epping | 1819-25 |
| Joseph Buffum, Jr., Keene | 1819-21 |
| Matthew Harvey, Hopkinton | 1821-25 |
| Aaron Matson, Stoddard | 1821-25 |
| Thomas Whipple, Jr., Wentworth | 1821-29 |
| Ichabod Bartlett, Portsmouth | 1823-29 |
| Nehemiah Eastman, Farmington | 1825-27 |
| Jonathan Harvey, Sutton | 1825-31 |
| Titus Brown, Francestown | 1825-29 |
| Joseph Healey, Washington | 1825-29 |
| David Barker, Jr., Rochester | 1827-29 |
| John Brodhead, Newmarket | 1829-33 |
| Joseph Hammons, Farmington | 1829-33 |
| Thomas Chandler, Bedford | 1829-33 |
| Henry Hubbard, Charlestown | 1829-35 |
| John W. Weeks, Lancaster | 1829-33 |

| | |
|---------------------------------|------------------|
| Joseph M. Harper, Canterbury | 1831-35 |
| Benning M. Bean, Moultonborough | 1833-37 |
| Franklin Pierce, Hillsborough | 1833-37 |
| Robert Burns, Plymouth | 1833-37 |
| Samuel Cushman, Portsmouth | 1835-39 |
| Joseph Weeks, Richmond | 1835-39 |
| James Farrington, Rochester | 1837-39 |
| Charles G. Atherton, Nashua | 1837-43 |
| Jared W. Williams, Lancaster | 1837-41 |
| Tristram Shaw, Exeter | 1839-43 |
| Ira A. Eastman, Gilmanton | 1839-43 |
| Edmund Burke, Newport | 1839-45 |
| John R. Reding, Haverhill | 1841-45 |
| John P. Hale, Dover | 1843-45 |
| Moses Norris, Jr., Pittsfield | 1843-47 |
| Mace Moulton | 1845-47 |
| James H. Johnson, Bath | 1845-49 |
| Amos Tuck, Exeter | 1847-53 |
| Charles H. Peaslee, Concord | 1847-53 |
| James Wilson, Keene | 1847-51 |
| George W. Morrison, Manchester | 1849-51, 53-55 |
| Harry Hibbard, Bath | 1849-55 |
| Jared Perkins, Winchester | 1851-53 |
| George W. Kittredge, Newmarket | 1853-55 |
| James Pike, Newfields | 1855-59 |
| Mason W. Tappan, Bradford | 1855-61 |
| Aaron H. Cragin, Lebanon | 1855-59 |
| Gilman Marston, Exeter | 1859-63, 65-67 |
| Thomas M. Edwards, Keene | 1859-63 |
| Edward H. Rollins, Concord | 1861-67 |
| Daniel Marcy, Portsmouth | 1863-65 |
| James W. Patterson, Hanover | 1863-67 |
| Aaron F. Stevens, Nashua | 1867-71 |
| Jacob H. Ela, Rochester | 1867-71 |
| Jacob Benton, Lancaster | 1867-71 |
| Ellery A. Hibbard, Laconia | 1871-73 |
| Samuel N. Bell, Manchester | 1871-73, 75-77 |
| Hosea W. Parker, Claremont | 1871-75 |
| William B. Small, Newmarket | 1873-75 |
| Austin F. Pike, Franklin | 1873-75 |
| Frank Jones, Portsmouth | 1875-79 |
| Henry W. Blair, Plymouth | 1875-79 |
| James F. Briggs, Manchester | 1877-83 |
| Joshua G. Hall, Dover | 1879-83 |
| Evarts W. Farr, Littleton | 1879-80 |
| Ossian Ray, Lancaster | 1881-85 |
| Martin A. Haynes, Gilford | 1883-87 |
| Jacob H. Gallinger, Concord | 1885-89 |
| Luther F. McKinney, Manchester | 1887-89, 91-93 |
| Alonzo Nute, Farmington | 1889-91 |
| Orren C. Moore, Nashua | 1889-91 |
| Warren F. Daniell, Franklin | 1891-93 |
| Henry M. Baker, Bow | 1893-97 |
| Henry W. Blair, Plymouth | 1893-95 |
| Cyrus A. Sulloway, Manchester | 1895-1913, 15-19 |
| Frank G. Clarke, Peterborough | 1897-1901 |
| Frank D. Currier, Canaan | 1901-13 |

| | |
|----------------------------------|----------------|
| Raymond B. Stevens, Landaff | 1913-15 |
| Eugene E. Reed, Manchester | 1913-15 |
| Edward H. Wason, Nashua | 1915-33 |
| Sherman E. Burroughs, Manchester | 1919-23 |
| William N. Rogers, Wakefield | 1923-25, 32-37 |
| Fletcher Hale, Laconia | 1925-31* |
| Charles W. Tobey, Temple | 1933-39 |
| Alphonse Roy, Manchester | 1937-39 |
| Arthur B. Jenks, Manchester | 1937-43** |
| Foster Stearns, Hancock | 1939-45 |
| Chester E. Merrow, Ossipee | 1943-63 |
| Sherman Adams, Lincoln | 1945-47 |
| Norris Cotton, Lebanon | 1947-55 |
| Perkins Bass, Peterborough | 1955-63 |
| Louis C. Wyman, Manchester | 1963-65 |
| James C. Cleveland, New London | 1963-81 |
| J. Oliva Huot, Laconia | 1965-67 |
| Louis C. Wyman, Manchester | 1967-75 |
| Norman E. D'Amours, Manchester | 1975-85 |
| Judd Gregg, Greenfield | 1981- |
| Robert C. Smith, Tuftonboro | 1985- |

*Died in 1931. Special election January 5, 1932 to fill vacancy.

**In 1937 Arthur B. Jenks took his seat in Congress. Following a contested election Congress seated Alphonse Roy in 1939. Arthur B. Jenks was elected in the 1938 general election.

PRESIDENTS OF THE SENATE

| Name and Residence | Term |
|------------------------------|-----------------------|
| Woodbury Langdon, Portsmouth | 1784-85 |
| John McClary, Epsom | 1785-87 |
| Joseph Gilman, Exeter | 1787-88 |
| John Pickering, Portsmouth | 1788-90 |
| Ebenezer Smith, Meredith | 1790-91, 92-93, 95-97 |
| Moses Dow, Haverhill | 1791-92 |
| Abiel Foster, Canterbury | 1793-94 |
| Oliver Peabody, Exeter | 1794-95, 1813 |
| Amos Shepard, Alstead | 1797-1804 |
| Nicholas Gilman, Exeter | 1804-05 |
| Clement Storer, Portsmouth | 1805-07 |
| Samuel Bell, Frankestown | 1807-09 |
| Moses P. Payson, Bath | 1809-10, 13-16 |
| William Plumer, Epping | 1810-12 |
| Joshua Darling, Henniker | 1812-13 |
| William Badger, Gilmanton | 1816-17 |
| Jonathan Harvey, Sutton | 1817-23 |
| David L. Morrill, Goffstown | 1823-24 |
| Josiah Bartlett, Stratham | 1824-25 |
| Matthew Harvey, Hopkinton | 1825-28 |
| Nahum Parker, Fitzwilliam | 1828-29 |
| Abner Greenleaf, Portsmouth | 1929 |
| Samuel Cartland, Haverhill | 1829-30, 1831 |

| | |
|-----------------------------------|-----------|
| Joseph M. Harper, Canterbury | 1830-31 |
| Benning M. Bean, Moultonborough | 1831-33 |
| Jared W. Williams, Lancaster | 1833-35 |
| Charles F. Gove, Goffstown | 1835-36 |
| James Clark, Franklin | 1836-37 |
| John Woodbury, Salem | 1837-38 |
| Samuel Jones, Bradford | 1838-39 |
| James McK. Wilkins, Bedford | 1839-40 |
| James B. Creighton, Newmarket | 1840-41 |
| Josiah Quincy, Rumney | 1841-43 |
| Titus Brown, Francestown | 1843-44 |
| Timothy Hoskins, Westmoreland | 1844-45 |
| Asa P. Cate, Northfield | 1845-46 |
| James U. Parker, Merrimack | 1846-47 |
| Harry Hibbard, Bath | 1847-49 |
| William P. Weeks, Canaan | 1849-50 |
| Richard Jenness, Portsmouth | 1850-51 |
| John S. Wells, Exeter | 1851-53 |
| James M. Rix, Lancaster | 1853-54 |
| Jonathan E. Sargent, Wentworth | 1854-55 |
| William Haile, Hinsdale | 1855-56 |
| Thomas J. Melvin, Chester | 1856-57 |
| Moody Currier, Manchester | 1857-58 |
| Austin F. Pike, Franklin | 1858-59 |
| Joseph A. Gilmore, Concord | 1859-60 |
| George S. Towle, Lebanon | 1860-61 |
| Herman Foster, Manchester | 1861-62 |
| William H. Y. Hackett, Portsmouth | 1862-63 |
| Onslow Stearns, Concord | 1863-64 |
| Charles H. Bell, Exeter | 1864-65 |
| Ezekiel A. Straw, Manchester | 1865-66 |
| Daniel Barnard, Franklin | 1866-67 |
| William T. Parker, Merrimack | 1867-68 |
| Ezra A. Stevens, Portsmouth | 1868-69 |
| John Y. Mugridge, Concord | 1869-70 |
| Nathaniel Gordon, Exeter | 1870-71 |
| George W. M. Pitman, Bartlett | 1871-72 |
| Charles H. Campbell, Nashua | 1872-73 |
| David A. Warde, Concord | 1873-74 |
| William H. Gove, Weare | 1874-75 |
| John W. Sanborn, Wakefield | 1875-76 |
| Charles Holman, Nashua | 1876-77 |
| Natt Head, Hooksett | 1877-78 |
| David H. Buffum, Somersworth | 1878-79 |
| Jacob H. Gallinger, Concord | 1879-81 |
| John Kimball, Concord | 1881-83 |
| Charles H. Bartlett, Manchester | 1883-85 |
| Chester Pike, Cornish | 1885-87 |
| Frank D. Currier, Canaan | 1887-89 |
| David A. Taggart, Goffstown | 1889-91 |
| John McLane, Milford | 1891-95 |
| Frank W. Rollins, Concord | 1895-97 |
| Chester B. Jordan, Lancaster | 1897-99 |
| Thomas N. Hastings, Walpole | 1899-1901 |
| Bertram Ellis, Keene | 1901-03 |
| Charles W. Hoitt, Nashua | 1903-05 |
| George H. Adams, Plymouth | 1905-07 |

| | |
|----------------------------------|------------------------|
| John Scammon, Exeter | 1907-09 |
| Harry T. Lord, Manchester | 1909-11 |
| William D. Swart, Nashua | 1911-13 |
| Enos K. Sawyer, Franklin | 1913-15 |
| George I. Haselton, Manchester | 1915-17 |
| Jesse M. Barton, Newport | 1917-19 |
| Arthur P. Morill, Concord | 1919-21 |
| Leslie P. Snow, Rochester | 1921-23 |
| Wesley Adams, Londonderry | 1923-25 |
| Charles W. Tobey, Temple | 1925-27 |
| Frank P. Tilton, Laconia | 1927-29 |
| Harold K. Davison, Woodsville | 1929-31 |
| Arthur R. Jones, Keene | 1931-33 |
| George D. Cummings, Peterborough | 1933-35 |
| Charles M. Dale, Portsmouth | 1935-37 |
| Anson C. Alexander, Boscawen | 1937-39 |
| Robert O. Blood, Concord | 1939-41 |
| William M. Cole, Derry | 1941-43 |
| Ansel N. Sanborn, Wakefield | 1943-45 |
| Donald G. Matson, Concord | 1945-47 |
| Charles H. Barnard, Manchester | 1947-49 |
| Perkins Bass, Peterborough | 1949-51 |
| Blaylock Atherton, Nashua | 1951-53 |
| Lane Dwinell, Lebanon | 1953-55 |
| Raymond K. Perkins, Concord | 1955-57 |
| Eralsey C. Ferguson, Pittsfield | 1957-59 |
| Norman A. Packard, Manchester | 1959-61 |
| Samuel Green, Manchester | 1961-63 |
| Philip S. Dunlap, Hopkinton | 1963-65 |
| Stewart Lamprey, Moultonborough | 1965-66, 67-68, 69* |
| Arthur Tufts, Exeter | 1969-70 |
| John R. Bradshaw, Nelson | 1971-72 |
| David L. Nixon, New Boston | 1973-74 |
| Alf E. Jacobson, New London | 1975-78 |
| Robert B. Monier, Goffstown | 1979-82 |
| Vesta M. Roy, Salem | 1983- |

*Resigned -- Arthur Tufts, Exeter, elected President.

SPEAKERS OF THE HOUSE

The House elects a speaker at each session to be the presiding officer. The following is a list of the speakers, from the beginning of the colonial legislature, together with the term served by each.

| Name and Residence | Term |
|----------------------------------|--------------------|
| Richard Waldron, Jr., Portsmouth | 1684-92 |
| Richard Martin, Portsmouth | 1692 |
| John Gilman, Exeter | 1692-93 |
| John Pickering, Portsmouth | 1693-95, 97-98 |
| George Jaffrey, Portsmouth | 98-99, 1702, 03-09 |
| | 1695-96 |

| | |
|----------------------------------|--------------------|
| John Plaisted, Portsmouth | 1696-97, 1717 |
| Henry Dow, Hampton | 1698 |
| Samuel Penhallow, Portsmouth | 1699-1702 |
| Daniel Tilton, Hampton | 1702-03 |
| Mark Hunking, Portsmouth | 1709-10 |
| Richard Gerrish, Portsmouth | 1710-17 |
| Thomas Packer, Portsmouth | 1717-19 |
| Joshua Pierce, Portsmouth | 1719-22 |
| Peter Weare, Hampton Falls | 1722-27 |
| Nathaniel Weare, Hampton Falls | 1727-28 |
| Andrew Wiggin, Stratham | 1728-45 |
| Nathaniel Rogers, Portsmouth | 1745 |
| Ebenezer Stevens, Kingston | 1745-49 |
| Richard Waldron, Hampton | 1749-52* |
| Meshech Weare, Hampton Falls | 1752-55 |
| Henry Sherburne, Jr., Portsmouth | 1755-65 |
| Peter Gilman, Exeter | 1765-71 |
| John Wentworth, Somersworth | 1771-76 |
| Phillips White, South Hampton | 1776 |
| John Langdon, Portsmouth | 1776-82, 86-87 |
| John Dudley, Raymond | 1782-84 |
| George Atkinson, Portsmouth | 1784-85 |
| John Sullivan, Durham | 1785-86 |
| John Sparhawk, Portsmouth | 1787 |
| Thomas Bartlett, Nottingham | 1787-91 |
| William Plumer, Epping | 1791-93, 97-98 |
| Nathaniel Peabody, Atkinson | 1793-94 |
| John Prentice, Langdon | 1794-95, 1798-1805 |
| Russell Freeman, Hanover | 1795-97 |
| Samuel Bell, Chester | 1805-07 |
| Charles Cutts, Portsmouth | 1807-09, 10-11 |
| George B. Upham, Claremont | 1809-10, 15-16 |
| Clement Storer, Portsmouth | 1811-13 |
| Thomas W. Thompson, Concord | 1813-15 |
| David L. Morrill, Concord | 1816-17 |
| Henry B. Chase, Warner | 1817-18 |
| Matthew Harvey, Hopkinton | 1818-21 |
| Ichabod Bartlett, Portsmouth | 1821-22 |
| Charles Woodman, Bridgewater | 1822-23 |
| Andrew Pierce, Dover | 1823 |
| Edmund Parker, Nashua | 1823-25 |
| Levi Woodbury, Portsmouth | 1825 |
| Henry Hubbard, Charlestown | 1825-28 |
| James Wilson, Jr., Keene | 1828-29 |
| James B. Thornton, Merrimack | 1829-30 |
| Samuel Webster, Kingston | 1830-31 |
| Franklin Pierce, Hillsborough | 1831-33 |
| Charles G. Atherton, Nashua | 1833-37 |
| Ira A. Eastman, Gilmanton | 1837-39 |
| Moses Norris, Jr., Pittsfield | 1839-41, 47-48 |
| John S. Wells, Lancaster | 1841-42 |
| Samuel Swazey, Haverhill | 1842-44 |
| Harry Hibbard, Bath | 1844-46 |
| John P. Hale, Dover | 1846-47 |
| Samuel H. Ayer, Hillsborough | 1848-50 |

*His Election was vetoed by the Governor, but he continued to preside during this Assembly.

| | |
|--------------------------------|-----------|
| Nathaniel B. Baker, Concord | 1850-52 |
| George W. Kittredge, Newmarket | 1852-53 |
| Jonathan E. Sargent, Wentworth | 1853-54 |
| Francis R. Chase, Northfield | 1854-55 |
| John J. Prentiss, Claremont | 1855-56 |
| Edward H. Rollins, Concord | 1856-58 |
| Napoleon B. Bryant, Plymouth | 1858-60 |
| Charles H. Bell, Exeter | 1860-61 |
| Edward A. Rollins, Great Falls | 1861-63 |
| William E. Chandler, Concord | 1863-65 |
| Austin F. Pike, Franklin | 1865-67 |
| Simon G. Griffin, Keene | 1867-69 |
| Samuel M. Wheeler, Dover | 1869-71 |
| William H. Gove, Wearse | 1871-72 |
| Asa Fowler, Concord | 1872-73 |
| James Emery, Hudson | 1873-74 |
| Albert R. Hatch, Portsmouth | 1874-75 |
| Charles P. Sanborn, Concord | 1875-77 |
| Augustus A. Woolson, Lisbon | 1877-79 |
| Henry H. Huse, Manchester | 1879-81 |
| Chester B. Jordan, Lancaster | 1881-83 |
| Samuel C. Eastman, Concord | 1883-85 |
| Edgar Aldrich, Colebrook | 1885-87 |
| Alvin Burleigh, Plymouth | 1887-89 |
| Hiram D. Upton, Jaffrey | 1889-91 |
| Frank G. Clarke, Peterborough | 1891-93 |
| Robert N. Chamberlain, Berlin | 1893-95 |
| Stephen S. Jewett, Laconia | 1895-97 |
| James F. Briggs, Manchester | 1897-99 |
| Frank D. Currier, Canaan | 1899-1901 |
| Cyrus H. Little, Manchester | 1901-03 |
| Harry M. Cheney, Lebanon | 1903-05 |
| Rufus N. Elwell, Exeter | 1905-07 |
| Bertram Ellis, Keene | 1907-09 |
| Walter W. Scott, Dover | 1909-11 |
| Frank A. Musgrove, Hanover | 1911-13 |
| William J. Britton, Wolfeboro | 1913-15 |
| Edwin C. Bean, Belmont | 1915 |
| Olin H. Chase | 1915 |
| Arthur P. Morill, Concord | 1915-19 |
| Charles W. Tobey, Temple | 1919-21 |
| Fred A. Jones, Lebanon | 1921-23 |
| William J. Ahern, Concord | 1923-25 |
| George A. Wood, Portsmouth | 1925-27 |
| Harold K. Davison, Haverhill | 1927-29 |
| George A. Foster, Concord | 1929-31 |
| Harold M. Smith, Portsmouth | 1931-33 |
| Louis P. Elkins, Concord | 1933-35 |
| Amos N. Blandin, Bath | 1935-37 |
| Oren V. Henderson, Durham | 1937-39 |
| Ansel N. Sanborn, Wakefield | 1939-41 |
| Charles H. Barnard, Manchester | 1941-43 |
| Sherman Adams, Lincoln | 1943-45 |
| Norris Cotton, Lebanon | 1945-47 |
| J. Walker Wiggin, Manchester | 1947-49 |
| Richard F. Upton, Concord | 1949-51 |
| Lane Dwinell, Lebanon | 1951-53 |

| | |
|-----------------------------------|---------|
| Raymond K. Perkins, Concord | 1953 |
| Norman A. McMeekin, Haverhill | 1954** |
| Charles Griffin, Lincoln | 1955* |
| W. Douglas Scamman, Stratham | 1957-58 |
| Stewart Lamprey, Moultonborough | 1959-64 |
| Walter R. Peterson, Peterborough | 1965-68 |
| Marshall W. Cobleigh, Nashua | 1969-72 |
| James E. O'Neil, Chesterfield | 1973-74 |
| George B. Roberts, Jr., Gilmanton | 1975-80 |
| John B. Tucker, Claremont | 1981- |

*Resigned to accept Director of Employment Security.

**Special Session

DEPARTMENT OF STATE

Articles 67 and 68 of the second part of the constitution provide for a department of state with a secretary of state who is elected biennially by the legislature and a deputy secretary of state appointed by the secretary. In the colonial period there was a secretary appointed by the chief executive, but no deputy. During the revolutionary period and under the constitution of 1784 the secretary was chosen by the legislature and given authority to have several deputies, but in 1793 the constitution was changed to provide for a single deputy.

The following is a list of secretaries of state from the beginning, together with the term which each served and a list of deputy secretaries.

| Name and Residence | Term |
|------------------------------------|------------------|
| Elisa Stileman, Portsmouth | 1680 |
| Richard Chamberlain, Portsmouth | 1680-92 |
| Thomas Newton, Boston, MA | 1692-93 |
| Thomas Davis | 1693-96 |
| Henry Penny | 1696-98 |
| Charles Story, New Castle | 1697-98, 99-1715 |
| Sampson Sheafe, Boston, MA | 1698-99 |
| Richard Waldron, Portsmouth | 1715-30 |
| Richard Waldron, Jr., Portsmouth | 1730-41 |
| Theodore Atkinson, New Castle | 1741-62, 69-75 |
| Theodore Atkinson, Jr., Portsmouth | 1762-69 |
| Ebenezer Thompson, Durham | 1775-86 |
| Joseph Pearson, Exeter | 1786-1805 |
| Phillip Carrigain, Concord | 1805-09 |
| Nathaniel Parker, Exeter | 1809-10 |
| Samuel Sparhawk, Concord | 1810-14, 16-25 |
| Albe Cady, Keene and Concord | 1814-16 |
| Richard Bartlett, Concord | 1825-28 |
| Dudley S. Palmer, Concord | 1828-31 |
| Ralph Metcalf, Concord | 1831-38 |
| Josiah Stevens, Jr., Concord | 1838-43 |
| Thomas P. Treadwell, Concord | 1843-46, 47-50 |

| | |
|--------------------------------|----------------|
| George G. Fogg, Concord | 1846-47 |
| John L. Hadley, Weare | 1850-55 |
| Lemuel N. Pattee, Antrim | 1855-58 |
| Thomas L. Tullock, Portsmouth | 1858-61 |
| Allen Tenney, Lyme | 1861-65 |
| Benjamin Gerrish, Jr., Concord | 1865 |
| Walter Harriman, Warner | 1865-67 |
| John D. Lyman, Farmington | 1867-70 |
| Nathan W. Gove, Concord | 1870-71 |
| John H. Goodale, Nashua | 1871-72 |
| Benjamin F. Prescott, Epping | 1872-74, 75-77 |
| William Butterfield, Concord | 1874-75 |
| Ali B. Thompson, Concord | 1877-90 |
| Clarence B. Randlett, Concord | 1890-91 |
| Ezra S. Stearns, Rindge | 1891-99 |
| Edward N. Pearson, Concord | 1899-1915 |
| Edwin C. Bean, Belmont | 1915-23 |
| Enos K. Sawyer, Franklin | 1923-25 |
| Hobart Pillsbury, Manchester | 1925-29 |
| Enoch D. Fuller, Manchester | 1929-57 |
| Harry E. Jackson, Manchester | 1957-1960 |
| Robert L. Stark, Goffstown | 1960-76 |
| William M. Gardner, Concord | 1976- |

Acting Sec. of State (Aug. 23-25, 1976) Frank E. Adams, Concord.

Acting Sec. of State (August 25-Dec. 8, 1976) Edward C. Kelley, Concord.

Deputy Secretaries of State

| | |
|--------------------------------|----------------|
| Nathaniel Parker, Concord | 1794-1806 |
| Charles Cutts, Concord | 1806-07 |
| Obadiah Carrigain, Concord | 1807-09 |
| Moses H. Bradley, Concord | 1809-10 |
| William Pickering, Portsmouth | 1810-14 |
| Samuel A. Kimball, Concord | 1814-16, 24-25 |
| Peyton R. Freeman, Concord | 1816-18 |
| Richard Bartlett, Concord | 1818-24 |
| Dudley S. Palmer, Concord | 1825-27 |
| James Wilcomb, Concord | 1827-29 |
| Joseph Robinson, Concord | 1829-36 |
| Simon Brown, Concord | 1836-38 |
| John Whipple, Concord | 1838-40 |
| John Town, Concord | 1840-44 |
| Henry T. Rand, Portsmouth | 1844-46 |
| Samuel F. Wetmore, Concord | 1846-47 |
| William C. Prescott, Concord | 1847-50 |
| Jesse A. Gove, Concord | 1850-55 |
| Benjamin E. Badger, Concord | 1855-56 |
| James Pevery, Concord | 1856-57 |
| Nathan W. Gove, Concord | 1857-58, 65-70 |
| Allen Tenney, Lyme | 1858-61 |
| George H. Chandler, Concord | 1861-62 |
| Benjamin Gerrish, Jr., Concord | 1862-65 |
| James B. Gove, Concord | 1870-71 |
| Jonathan E. Lang, Concord | 1871-72 |
| Ali B. Thompson, Concord | 1872-74, 75-77 |

| | |
|---------------------------------|-----------|
| Harvey Campbell, Concord | 1874-75 |
| Isaac W. Hammond, Concord | 1877-86 |
| Darius Merrill, Concord | 1886-90 |
| Clarence B. Randlett, Concord | 1890-91 |
| Samuel H. Stearns, Rindge | 1892-1906 |
| Joseph T. Walker, Concord | 1906-07 |
| Arthur L. Willis, Concord | 1907-15 |
| Hobart Pillsbury, Manchester | 1915-22 |
| Harlan C. Pearson, Concord | 1922-23 |
| Timothy C. Cronin, Manchester | 1923-25 |
| Frederick I. Blackwood, Concord | 1925-29 |
| Earl S. Hewitt, Enfield | 1929-32 |
| Mary M. Jenkins, Concord | 1932-33* |
| Harry E. Jackson, Manchester | 1933-57 |
| Robert L. Stark, Goffstown | 1957-60 |
| Edward C. Kelley, Concord | 1960-76** |
| Frank E. Adams, Concord | 1976*** |
| Robert P. Ambrose, Meredith | 1977- |

*Acting Deputy (April 1942-June, 1946)

**Resigned July 23, 1976

***Deputy Secretary of State (July 24-August 23, 1976)

***Acting Deputy (August 25-December 8, 1976)

THE TREASURY

Article 67 of the second part of the constitution provides for a treasurer who is elected biennially by the legislature. In the colonial period the treasurer was appointed by the chief executive and frequently the same man was secretary of the province and treasurer. In 1891 the legislature created the office of deputy treasurer, and in 1983 the office of chief deputy treasurer was created.

The following is a list of the treasurers and the term of office each served.

| Name and Residence | Term |
|---------------------------------|------------------|
| Richard Martin, Portsmouth | 1680-84 |
| Samuel Penhallow, Portsmouth | 1684-92, 99-1726 |
| William Partridge, Portsmouth | 1692-95 |
| George Jaffrey, Portsmouth | 1695-96 |
| Joseph Smith, Hampton | 1696, 98-99 |
| George Jaffrey, Jr., Portsmouth | 1726-30, 42-49 |
| Henry Sherburne, Portsmouth | 1730-42 |
| George Jaffrey 3rd, Portsmouth | 1749-76 |
| Nicholas Gilman, Exeter | 1776-83 |
| John T. Gilman, Exeter | 1783-89, 91-94 |
| William Gardner, Portsmouth | 1789-91 |
| Oliver Peabody, Exeter | 1794-1804 |
| Nathanial Gilman, Exeter | 1804-09, 10-14 |
| Thomas W. Thompson, Salisbury | 1809-10 |
| William Kent, Concord | 1814-16 |
| William Pickering, Concord | 1816-28, 29-30 |

| | |
|--------------------------------------------|------------------|
| Samuel Morrill, Concord | 1828-29 |
| Abner B. Kelly, Warner | 1830-37 |
| Zenas Clement, Concord | 1837-43 |
| John Atwood, Concord | 1843-46 |
| James Peverly, Jr., Concord | 1846-47, 47-50 |
| Edson Hill, Concord | 1850-53 |
| Walter Harriman, Warner | 1853-55 |
| William Berry, Barnstead | 1855-57 |
| Peter Sanborn, Concord | 1857-71 |
| Leander W. Cogswell | 1871-72 |
| Solon A. Carter, Concord | 1872-74, 75-1913 |
| Josiah G. Dearborn, Weare | 1874-75 |
| George E. Farrand, Concord | 1913-14, 23-25 |
| J. Wesley Plummer, Concord | 1914-23 |
| Henry E. Chamberlin, Concord | 1925-29* |
| Charles T. Patten, Nashua (Commissioner) | 1929-31 |
| Treasurer | 1931-36** |
| F. Gordon Kimball, Concord (Commissioner) | 1936-37 |
| Treasurer | 1937-50 |
| Remick Loughton, Portsmouth (Commissioner) | 1950-51 |
| Winfield J. Phillips, Concord | 1951-52 |
| Alfred S. Cloues, Warner (Commissioner) | 1953 |
| Treasurer | 1953-64* |
| Robert W. Flanders, Concord (Commissioner) | 1964-65 |
| Treasurer | 1965-84** |
| Martha M. Custer, Concord (Commissioner) | 1984- |
| Georgie A. Thomas, Antrim | 1984- |

*Died in office

**Resigned

ATTORNEYS GENERAL

| Name and Residence | Term |
|-------------------------------|-----------------------|
| Edward Randolph, England | 1682-83 |
| Joseph Rayn, England | 1683-87 |
| James Graham | 1687-97 |
| John Pickering, Portsmouth | 1697-1726, 27-36 |
| Thomas Phipps, Portsmouth | 1726-27 |
| Matthew Livermore, Portsmouth | 1736-65 |
| Wyseman Claggett, Litchfield | 1765-69, 76-78, 81-82 |
| Samuel Livermore, Holderness | 1769-76, 78-81 |
| John Sullivan, Durham | 1782-86 |
| Benjamin West, Charlestown | 1786-87 |
| John Prentice, Londonderry | 1787-93 |
| Joshua Atherton, Amherst | 1793-1801 |
| William Gordon, Amherst | 1801-02 |
| Jeremiah Mason, Portsmouth | 1802-05 |
| George Sullivan, Exeter | 1805-06, 15-35 |
| Samuel Bell, Francestown | 1806-07 |
| William K. Atkinson, Dover | 1807-12 |
| Daniel French, Chester | 1812-15 |
| Charles F. Gove, Nashua | 1835-43 |

| | |
|------------------------------------|----------------|
| Lyman B. Walker, Gilford | 1843-47 |
| John S. Wells, Exeter | 1847-48 |
| John Sullivan, Exeter | 1848-63 |
| William C. Clarke, Manchester | 1863-72 |
| Lewis W. Clark, Manchester | 1872-76 |
| Mason W. Tappan, Bradford | 1876-87 |
| Daniel Barnard, Franklin | 1887-92 |
| Edwin G. Eastman, Exeter | 1892-1911 |
| James P. Tuttle, Manchester | 1911-18 |
| Oscar L. Young, Laconia | 1918-23, 1925 |
| Irving A. Hinkley, Lancaster | 1923-24 |
| Jeremy R. Waldron, Portsmouth | 1925-29 |
| Ralph W. Davis, Manchester | 1929-32 |
| Francis W. Johnston, Claremont | 1932-35 |
| Thomas P. Cheney, Laconia | 1935-40 |
| Frank R. Kenison, Conway | 1940-42, 45-46 |
| Harold K. Davison, Haverhill** | |
| Stephen M. Wheeler, Exeter** | |
| Ernest R. D'Amours, Manchester | 1946-49 |
| William L. Phinney, Manchester | 1949-50 |
| Gordon M. Tiffany, Concord | 1950-53 |
| Louis C. Wyman, Manchester | 1953-61 |
| Gardner C. Turner, E. Sullivan | 1961 |
| Maurice J. Murphy, Jr., Portsmouth | 1961 |
| William Maynard, Bow | 1961-66 |
| George S. Pappagianis, Nashua* | 1966-70 |
| Warren B. Rudman, Nashua | 1970-76 |
| David H. Souter, Weare*** | 1976-78 |
| Thomas D. Rath, Concord | 1978-80 |
| Gregory H. Smith, Concord**** | 1981-84 |
| Stephen E. Merrill, Manchester | 1984- |

*Resigned, appointed Clerk of Supreme Court

**Acting Attorneys General period of 1942-45

***Resigned, appointed Associate Justice of Supreme Court

****Acting Attorney General, May 2, 1980-Feb. 11, 1981

New Hampshire Population

| | 1983 est. | 1980 | 1970 |
|-----------------|-----------|-------|-------|
| Alton | 2505 | 2440 | 1647 |
| Barnstead | 2625 | 2292 | 1119 |
| Belmont | 4434 | 4026 | 2493 |
| Center Harbor | 871 | 808 | 540 |
| Gilford | 4772 | 4841 | 3219 |
| Gilmanton | 2115 | 1941 | 1010 |
| Laconia | 15931 | 15575 | 14888 |
| Meredith | 4769 | 4646 | 2904 |
| New Hampton | 1333 | 1249 | 946 |
| Sanbornton | 1726 | 1679 | 1022 |
| Tilton | 3424 | 3387 | 2579 |
| Belknap Co. | 44505 | 42884 | 32367 |
| Albany | 448 | 383 | 259 |
| Bartlett | 1419 | 1566 | 1098 |
| Brookfield | 387 | 385 | 198 |
| Chatham | 214 | 189 | 134 |
| Conway | 7462 | 7158 | 4865 |
| Eaton | 334 | 256 | 221 |
| Effingham | 663 | 599 | 360 |
| Freedom | 747 | 720 | 387 |
| Hart's Location | 28 | 27 | 7 |
| Jackson | 622 | 642 | 404 |
| Madison | 1159 | 1051 | 572 |
| Moultonborough | 2257 | 2206 | 1310 |
| Ossipee | 2536 | 2465 | 1647 |
| Sandwich | 935 | 905 | 666 |
| Tamworth | 1740 | 1672 | 1054 |
| Tuftonboro | 1488 | 1500 | 910 |
| Wakefield | 2288 | 2237 | 1420 |
| Wolfeboro | 3958 | 3968 | 3036 |
| Carroll Co. | 28685 | 27929 | 18548 |
| Alstead | 1520 | 1461 | 1185 |
| Chesterfield | 2689 | 2561 | 1817 |
| Dublin | 1392 | 1303 | 837 |
| Fitzwilliam | 1749 | 1795 | 1362 |
| Gilsum | 644 | 652 | 570 |
| Harrisville | 930 | 860 | 584 |
| Hinsdale | 3672 | 3631 | 3276 |
| Jaffrey | 4414 | 4349 | 3353 |
| Keene | 21728 | 21449 | 20467 |
| Marlborough | 1783 | 1846 | 1671 |
| Marlow | 551 | 542 | 390 |
| Nelson | 468 | 442 | 304 |
| Richmond | 590 | 518 | 287 |
| Rindge | 3618 | 3375 | 2175 |
| Roxbury | 192 | 190 | 161 |
| Stoddard | 514 | 482 | 242 |
| Sullivan | 635 | 585 | 376 |
| Surry | 615 | 656 | 507 |
| Swanzey | 5485 | 5183 | 4254 |
| Troy | 2194 | 2131 | 1713 |
| Walpole | 3113 | 3188 | 2966 |
| Westmoreland | 1613 | 1452 | 998 |
| Winchester | 3931 | 3465 | 2869 |
| Cheshire Co. | 64040 | 62116 | 52364 |
| Berlin | 12876 | 13084 | 15256 |
| Carroll | 659 | 647 | 310 |
| Clarksville | 277 | 262 | 166 |
| Colebrook | 2657 | 2459 | 2094 |
| Columbia | 677 | 673 | 467 |

| | 1983 est. | 1980 | 1970 |
|-------------------|-----------|-------|-------|
| Dalton | 735 | 672 | 425 |
| Dummer | 371 | 390 | 225 |
| Errol | 288 | 313 | 199 |
| Gorham | 3230 | 3322 | 2998 |
| Jefferson | 839 | 803 | 714 |
| Lancaster | 3407 | 3401 | 3166 |
| Milan | 1086 | 1013 | 713 |
| Northumberland | 2388 | 2520 | 2493 |
| Pittsburg | 830 | 780 | 726 |
| Randolph | 286 | 274 | 169 |
| Shelburne | 300 | 318 | 199 |
| Stark | 484 | 470 | 343 |
| Stewartstown | 904 | 943 | 1008 |
| Stratford | 913 | 989 | 980 |
| Whitefield | 1727 | 1681 | 1538 |
| Coos Co. | 34934 | 35014 | 34189 |
| Alexandria | 810 | 706 | 466 |
| Ashland | 1857 | 1807 | 1599 |
| Bath | 792 | 761 | 607 |
| Benton | 345 | 333 | 194 |
| Bethlehem | 1702 | 1784 | 1142 |
| Bridgewater | 697 | 606 | 398 |
| Bristol | 2265 | 2198 | 1670 |
| Campton | 1807 | 1694 | 1171 |
| Canaan | 2403 | 2456 | 1923 |
| Dorchester | 276 | 244 | 141 |
| Easton | 125 | 124 | 92 |
| Ellsworth | 40 | 53 | 13 |
| Enfield | 3252 | 3175 | 2345 |
| Franconia | 799 | 743 | 655 |
| Grafton | 760 | 739 | 370 |
| Groton | 259 | 255 | 120 |
| Hanover | 9544 | 9119 | 8494 |
| Haverhill | 3471 | 3445 | 3090 |
| Hebron | 388 | 349 | 234 |
| Holderness | 1515 | 1586 | 1048 |
| Landaff | 265 | 266 | 292 |
| Lebanon | 11208 | 11134 | 9725 |
| Lincoln | 1243 | 1313 | 1341 |
| Lisbon | 1460 | 1517 | 1480 |
| Littleton | 5683 | 5558 | 5290 |
| Lyman | 284 | 281 | 213 |
| Lyme | 1491 | 1289 | 1112 |
| Monroe | 612 | 619 | 385 |
| Orange | 201 | 197 | 103 |
| Orford | 949 | 928 | 793 |
| Piermont | 525 | 507 | 462 |
| Plymouth | 5275 | 5094 | 4225 |
| Rumney | 1245 | 1212 | 870 |
| Sugar Hill | 443 | 397 | 336 |
| Thornton | 986 | 952 | 594 |
| Warren | 695 | 650 | 539 |
| Waterville Valley | 163 | 180 | 109 |
| Wentworth | 492 | 527 | 376 |
| Woodstock | 987 | 1008 | 897 |
| Grafton Co. | 67314 | 65806 | 54914 |
| Amherst | 8334 | 8243 | 4605 |
| Antrim | 2247 | 2208 | 2122 |
| Bedford | 9900 | 9481 | 5859 |
| Bennington | 944 | 890 | 639 |
| Brookline | 1870 | 1766 | 1167 |
| Deering | 1102 | 1041 | 578 |
| Francestown | 873 | 830 | 525 |

| | 1983 est. | 1980 | 1970 |
|------------------|-----------|--------|--------|
| Goffstown | 12296 | 11315 | 9284 |
| Greenfield | 1030 | 972 | 1058 |
| Greenville | 2181 | 1988 | 1587 |
| Hancock | 1186 | 1193 | 909 |
| Hillsborough | 3491 | 3437 | 2775 |
| Hollis | 5049 | 4679 | 2616 |
| Hudson | 14889 | 14022 | 10638 |
| Litchfield | 4550 | 4150 | 1420 |
| Lyndeborough | 1076 | 1070 | 789 |
| Manchester | 93500 | 90936 | 87754 |
| Mason | 870 | 792 | 518 |
| Merrimack | 16512 | 15406 | 8595 |
| Milford | 8926 | 8685 | 6622 |
| Mont Vernon | 1530 | 1444 | 906 |
| Nashua | 70710 | 67865 | 55820 |
| New Boston | 2092 | 1928 | 1390 |
| New Ipswich | 2823 | 2433 | 1803 |
| Pelham | 8234 | 8090 | 5408 |
| Peterborough | 4876 | 4895 | 3807 |
| Sharon | 192 | 184 | 136 |
| Temple | 793 | 692 | 441 |
| Weare | 3569 | 3232 | 1851 |
| Wilton | 2724 | 2669 | 2276 |
| Windsor | 77 | 72 | 43 |
| Hillsborough Co. | 288446 | 276608 | 223941 |
| Allenstown | 4638 | 4398 | 2732 |
| Andover | 1761 | 1587 | 1138 |
| Boscawen | 3684 | 3435 | 3162 |
| Bow | 4295 | 4015 | 2479 |
| Bradford | 1146 | 1115 | 679 |
| Canterbury | 1532 | 1410 | 895 |
| Chichester | 1584 | 1492 | 1083 |
| Concord | 30764 | 30400 | 30022 |
| Danbury | 736 | 680 | 489 |
| Dunbarton | 1249 | 1174 | 825 |
| Epsom | 3063 | 2743 | 1469 |
| Franklin | 7869 | 7901 | 7292 |
| Henniker | 3394 | 3246 | 2348 |
| Hill | 771 | 736 | 450 |
| Hooksett | 7619 | 7303 | 5564 |
| Hopkinton | 3854 | 3861 | 3007 |
| Loudon | 2928 | 2454 | 1707 |
| Newbury | 936 | 961 | 509 |
| New London | 2904 | 2935 | 2236 |
| Northfield | 3264 | 3051 | 2193 |
| Pembroke | 5132 | 4861 | 4261 |
| Pittsfield | 2849 | 2889 | 2517 |
| Salisbury | 842 | 781 | 589 |
| Sutton | 1011 | 1091 | 642 |
| Warner | 1906 | 1963 | 1441 |
| Webster | 1182 | 1095 | 680 |
| Wilmot | 754 | 725 | 516 |
| Merrimack Co. | 101667 | 98302 | 80925 |
| Atkinson | 4664 | 4397 | 2291 |
| Auburn | 3005 | 2883 | 2035 |
| Brentwood | 2115 | 2004 | 1468 |
| Candia | 3149 | 2989 | 1997 |
| Chester | 2166 | 2006 | 1382 |
| Danville | 1468 | 1318 | 924 |
| Deerfield | 2085 | 1979 | 1178 |
| Derry | 20508 | 18875 | 11712 |
| East Kingston | 1174 | 1135 | 838 |
| Epping | 3691 | 3460 | 2356 |

| | 1983 est. | 1980 | 1970 |
|----------------|-----------|--------|--------|
| Exeter | 11545 | 11024 | 8892 |
| Fremont | 1443 | 1333 | 993 |
| Greenland | 2225 | 2129 | 1784 |
| Hampstead | 4211 | 3785 | 2401 |
| Hampton | 11032 | 10493 | 8011 |
| Hampton Falls | 1412 | 1372 | 1254 |
| Kensington | 1296 | 1322 | 1044 |
| Kingston | 4601 | 4111 | 2882 |
| Londonderry | 14289 | 13598 | 5346 |
| New Castle | 920 | 936 | 975 |
| Newfields | 827 | 817 | 843 |
| Newington | 727 | 716 | 798 |
| Newmarket | 4717 | 4290 | 3361 |
| Newton | 3405 | 3068 | 1920 |
| North Hampton | 3466 | 3425 | 3259 |
| Northwood | 2405 | 2175 | 1526 |
| Nottingham | 2226 | 1952 | 952 |
| Plaistow | 5693 | 5609 | 4712 |
| Portsmouth | 28578 | 26254 | 25717 |
| Raymond | 6383 | 5453 | 3003 |
| Rye | 5036 | 4508 | 4083 |
| Salem | 24291 | 24124 | 20142 |
| Sandown | 2389 | 2057 | 741 |
| Seabrook | 6300 | 5917 | 3053 |
| South Hampton | 639 | 660 | 558 |
| Stratham | 2846 | 2507 | 1512 |
| Windham | 6199 | 5664 | 3008 |
| Rockingham Co. | 203126 | 190345 | 138951 |
| Barrington | 5259 | 4404 | 1865 |
| Dover | 22786 | 22377 | 20850 |
| Durham | 11666 | 10652 | 8869 |
| Farmington | 4724 | 4630 | 3588 |
| Lee | 2330 | 2111 | 1481 |
| Madbury | 1018 | 987 | 704 |
| Middleton | 859 | 734 | 430 |
| Milton | 2433 | 2438 | 1859 |
| New Durham | 1296 | 1183 | 583 |
| Rochester | 21794 | 21560 | 17938 |
| Rollinsford | 2321 | 2319 | 2273 |
| Somersworth | 10427 | 10350 | 9026 |
| Strafford | 1835 | 1663 | 965 |
| Strafford Co. | 88748 | 85408 | 70431 |
| Acworth | 616 | 590 | 459 |
| Charlestown | 4688 | 4417 | 3274 |
| Claremont | 14581 | 14557 | 14221 |
| Cornish | 1417 | 1390 | 1268 |
| Croydon | 494 | 457 | 396 |
| Goshen | 596 | 549 | 395 |
| Grantham | 830 | 704 | 366 |
| Langdon | 393 | 437 | 337 |
| Lempster | 685 | 637 | 360 |
| Newport | 6525 | 6229 | 5899 |
| Plainfield | 1777 | 1749 | 1323 |
| Springfield | 579 | 532 | 310 |
| Sunapee | 2550 | 2312 | 1384 |
| Unity | 1362 | 1092 | 709 |
| Washington | 442 | 411 | 248 |
| Sullivan Co. | 37535 | 36063 | 30949 |
| State Total | 959000 | 920475 | 737579 |

(1983 estimates from Office of State Planning)

TOWNS AND WARDS AS DISTRICTED FOR ELECTION PURPOSES

| | Congressional District | Councilor District | Senatorial District | Representative District | County |
|---------------|---------------------------|-----------------------|------------------------|----------------------------|--------------|
| Acworth | 2 | 2 | 8 | 4 | Sullivan |
| Albany | 1 | 1 | 3 | 3 | Carroll |
| Alexandria | 2 | 1 | 2 | 11 | Grafton |
| Allenstown | 2 | 2 | 17 | 8 | Merrimack |
| Alstead | 2 | 2 | 8 | 1 | Cheshire |
| Alton | 1 | 1 | 4 | 6 | Belknap |
| Amherst | 2 | 5 | 9 | 9 | Hillsborough |
| Andover | 2 | 2 | 5 | 1 | Merrimack |
| Antrim | 2 | 2 | 7 | 2 | Hillsborough |
| Ashland | 2 | 1 | 3 | 9 | Grafton |
| Atkinson | 2 | 3 | 22 | 8 | Rockingham |
| Auburn | 1 | 4 | 16 | 5 | Rockingham |
| Barnstead | 1 | 2 | 4 | 7 | Belknap |
| Barrington | 1 | 2 | 6 | 3 | Strafford |
| Bartlett | 1 | 1 | 3 | 1 | Carroll |
| Bath | 2 | 1 | 2 | 5 | Grafton |
| Bedford | 1 | 4 | 9 | 11 | Hillsborough |
| Belmont | 1 | 1 | 7 | 5 | Belknap |
| Bennington | 2 | 2 | 7 | 4,5 | Hillsborough |
| Benton | 2 | 1 | 2 | 3 | Grafton |
| Berlin- | | | | | |
| Ward 1 | 2 | 1 | 1 | 8 | Coos |
| Ward 2 | 2 | 1 | 1 | 8 | Coos |
| Ward 3 | 2 | 1 | 1 | 8 | Coos |
| Ward 4 | 2 | 1 | 1 | 8 | Coos |
| Bethlehem | 2 | 1 | 1 | 1 | Grafton |
| Boscawen | 2 | 2 | 7 | 4 | Merrimack |
| Bow | 2 | 4 | 17 | 5 | Merrimack |
| Bradford | 2 | 2 | 7 | 3 | Merrimack |
| Brentwood | 1 | 3 | 17 | 11 | Rockingham |
| Bridgewater | 2 | 1 | 2 | 9 | Grafton |
| Bristol | 2 | 1 | 2 | 10 | Grafton |
| Brookfield | 1 | 1 | 3 | 6 | Carroll |
| Brookline | 2 | 5 | 12 | 16,17 | Hillsborough |
| Campton | 2 | 1 | 3 | 6 | Grafton |
| Canaan | 2 | 1 | 5 | 11 | Grafton |
| Candia | 1 | 4 | 17 | 3,4 | Rockingham |
| Canterbury | 1 | 2 | 17 | 6 | Merrimack |
| Carroll | 2 | 1 | 1 | 7 | Coos |
| Center Harbor | 1 | 1 | 3 | 1,3 | Belknap |
| Charlestown | 2 | 2 | 8 | 5 | Sullivan |
| Chatham | 1 | 1 | 3 | 1 | Carroll |
| Chester | 1 | 4 | 19 | 5 | Rockingham |
| Chesterfield | 2 | 2 | 10 | 2 | Cheshire |
| Chichester | 1 | 2 | 17 | 7 | Merrimack |
| Claremont- | | | | | |
| Ward 1 | 2 | 2 | 8 | 8,9 | Sullivan |
| Ward 2 | 2 | 2 | 8 | 6,9 | Sullivan |
| Ward 3 | 2 | 2 | 8 | 7,9 | Sullivan |
| Clarksville | 2 | 1 | 1 | 1 | Coos |
| Colebrook | 2 | 1 | 1 | 1 | Coos |
| Columbia | 2 | 1 | 1 | 2 | Coos |
| Concord- | | | | | |
| Ward A | 2 | 2 | 15 | 13,21 | Merrimack |
| Ward B | 2 | 2 | 15 | 14,21 | Merrimack |

| | Congressional District | Councilor District | Senatorial District | Representative District | County |
|---------------|---------------------------|-----------------------|------------------------|----------------------------|--------------|
| Ward C | 2 | 2 | 15 | 15,21 | Merrimack |
| Ward D | 2 | 2 | 15 | 16,21 | Merrimack |
| Ward E | 2 | 2 | 15 | 17,21 | Merrimack |
| Ward F | 2 | 2 | 15 | 18,21 | Merrimack |
| Ward G | 2 | 2 | 15 | 19,21 | Merrimack |
| Ward H | 2 | 2 | 15 | 20,21 | Merrimack |
| Conway | 1 | 1 | 3 | 2 | Carroll |
| Cornish | 2 | 1 | 8 | 1 | Sullivan |
| Croydon | 2 | 1 | 8 | 2 | Sullivan |
| Dalton | 2 | 1 | 1 | 5,6 | Coos |
| Danbury | 2 | 1 | 2 | 1 | Merrimack |
| Danville | 1 | 3 | 19 | 11 | Rockingham |
| Deerfield | 1 | 2 | 17 | 2,4 | Rockingham |
| Deering | 2 | 2 | 7 | 1 | Hillsborough |
| Derry | 1 | 4 | 19 | 7 | Rockingham |
| Dixville | 2 | 1 | 1 | 1 | Coos |
| Dorchester | 2 | 1 | 2 | 6 | Grafton |
| Dover- | | | | | |
| Ward 1 | 1 | 3 | 21 | 7,9 | Strafford |
| Ward 2 | 1 | 3 | 21 | 7,9 | Strafford |
| Ward 3 | 1 | 3 | 21 | 7,9 | Strafford |
| Ward 4 | 1 | 3 | 21 | 6 | Strafford |
| Ward 5 | 1 | 3 | 21 | 6 | Strafford |
| Ward 6 | 1 | 3 | 21 | 6 | Strafford |
| Dublin | 2 | 5 | 11 | 5 | Cheshire |
| Dummer | 2 | 1 | 1 | 2 | Coos |
| Dunbarton | 2 | 2 | 16 | 5 | Merrimack |
| Durham | 1 | 3 | 21 | 4 | Strafford |
| East Kingston | 1 | 3 | 19 | 15,16 | Rockingham |
| Easton | 2 | 1 | 2 | 4 | Grafton |
| Eaton | 1 | 1 | 3 | 3 | Carroll |
| Effingham | 1 | 1 | 3 | 5 | Carroll |
| Ellsworth | 2 | 1 | 2 | 6 | Grafton |
| Enfield | 2 | 1 | 5 | 11 | Grafton |
| Epping | 1 | 3 | 17 | 6 | Rockingham |
| Epsom | 1 | 2 | 17 | 7 | Merrimack |
| Errol | 2 | 1 | 1 | 2 | Coos |
| Exeter | 1 | 3 | 23 | 13 | Rockingham |
| Farmington | 1 | 2 | 4 | 2 | Strafford |
| Fitzwilliam | 2 | 5 | 11 | 8,11 | Cheshire |
| Francestown | 2 | 2 | 9 | 4,5 | Hillsborough |
| Franconia | 2 | 1 | 1 | 3 | Grafton |
| Franklin- | | | | | |
| Ward 1 | 2 | 2 | 7 | 10,12 | Merrimack |
| Ward 2 | 2 | 2 | 7 | 10,12 | Merrimack |
| Ward 3 | 2 | 2 | 7 | 10,12 | Merrimack |
| Freedom | 1 | 1 | 3 | 3 | Carroll |
| Fremont | 1 | 3 | 17 | 11 | Rockingham |
| Gilford | 1 | 1 | 4 | 5 | Belknap |
| Gilmanton | 1 | 1 | 4 | 6 | Belknap |
| Gilsum | 2 | 2 | 10 | 4 | Cheshire |
| Goffstown | 1 | 5 | 16 | 6 | Hillsborough |
| Gorham | 2 | 1 | 1 | 7 | Coos |
| Goshen | 2 | 2 | 8 | 4 | Sullivan |
| Grafton | 2 | 1 | 5 | 11 | Grafton |
| Grantham | 2 | 1 | 8 | 1 | Sullivan |
| Greenfield | 2 | 2 | 11 | 7 | Hillsborough |
| Greenland | 1 | 3 | 24 | 19 | Rockingham |

| | Congressional District | Councilor District | Senatorial District | Representative District | County |
|-----------------|---------------------------|-----------------------|------------------------|----------------------------|--------------|
| Greenville | 2 | 5 | 12 | 16,17 | Hillsborough |
| Groton | 2 | 1 | 2 | 8 | Grafton |
| Hampstead | 1 | 3 | 19 | 9 | Rockingham |
| Hampton | 1 | 3 | 23 | 17 | Rockingham |
| Hampton Falls | 1 | 3 | 23 | 17 | Rockingham |
| Hancock | 2 | 2 | 11 | 7 | Hillsborough |
| Hanover | 2 | 1 | 5 | 12 | Grafton |
| Harrisville | 2 | 2 | 11 | 5 | Cheshire |
| Hart's Location | 1 | 1 | 3 | 1 | Carroll |
| Haverhill | 2 | 1 | 2 | 5 | Grafton |
| Hebron | 2 | 1 | 2 | 8 | Grafton |
| Henniker | 2 | 2 | 7 | 3 | Merrimack |
| Hill | 2 | 1 | 2 | 1 | Merrimack |
| Hillsborough | 2 | 2 | 7 | 1 | Hillsborough |
| Hinsdale | 2 | 5 | 10 | 3 | Cheshire |
| Holderness | 2 | 1 | 3 | 8 | Grafton |
| Hollis | 2 | 5 | 12 | 18 | Hillsborough |
| Hooksett | 1 | 4 | 16 | 9 | Merrimack |
| Hopkinton | 2 | 2 | 15 | 5 | Merrimack |
| Hudson | 2 | 4 | 14 | 19,21 | Hillsborough |
| Jackson | 1 | 1 | 3 | 1 | Carroll |
| Jaffrey | 2 | 5 | 11 | 6 | Cheshire |
| Jefferson | 2 | 1 | 1 | 4,6 | Coos |
| Keene- | | | | | |
| Ward 1 | 2 | 5 | 10 | 12,17 | Cheshire |
| Ward 2 | 2 | 5 | 10 | 13,17 | Cheshire |
| Ward 3 | 2 | 5 | 10 | 14,17 | Cheshire |
| Ward 4 | 2 | 5 | 10 | 15,17 | Cheshire |
| Ward 5 | 2 | 5 | 10 | 16,17 | Cheshire |
| Kensington | 1 | 3 | 23 | 15,16 | Rockingham |
| Kingston | 1 | 3 | 19 | 10 | Rockingham |
| Laconia- | | | | | |
| Ward 1 | 1 | 1 | 4 | 9,13 | Belknap |
| Ward 2 | 1 | 1 | 4 | 10,13 | Belknap |
| Ward 3 | 1 | 1 | 4 | 11,13 | Belknap |
| Ward 4 | 1 | 1 | 4 | 8 | Belknap |
| Ward 5 | 1 | 1 | 4 | 10,13 | Belknap |
| Ward 6 | 1 | 1 | 4 | 12,13 | Belknap |
| Lancaster | 2 | 1 | 1 | 4,6 | Coos |
| Landaff | 2 | 1 | 2 | 3 | Grafton |
| Langdon | 2 | 2 | 8 | 5 | Sullivan |
| Lebanon- | | | | | |
| Ward 1 | 2 | 1 | 5 | 13 | Grafton |
| Ward 2 | 2 | 1 | 5 | 13 | Grafton |
| Ward 3 | 2 | 1 | 5 | 13 | Grafton |
| Lee | 1 | 2 | 21 | 4 | Strafford |
| Lempster | 2 | 2 | 8 | 4 | Sullivan |
| Lincoln | 2 | 1 | 2 | 4 | Grafton |
| Lisbon | 2 | 1 | 2 | 2 | Grafton |
| Litchfield | 2 | 4 | 14 | 12,14 | Hillsborough |
| Littleton | 2 | 1 | 2 | 1 | Grafton |
| Londonderry | 1 | 4 | 14 | 23 | Rockingham |
| Loudon | 1 | 2 | 17 | 6 | Merrimack |
| Lyman | 2 | 1 | 2 | 2 | Grafton |
| Lyme | 2 | 1 | 5 | 7 | Grafton |
| Lyndeborough | 2 | 5 | 11 | 8 | Hillsborough |
| Madbury | 1 | 3 | 21 | 4 | Strafford |
| Madison | 1 | 1 | 3 | 3 | Carroll |

| | Congressional District | Councilor District | Senatorial District | Representative District | County |
|----------------|---------------------------|-----------------------|------------------------|----------------------------|--------------|
| Manchester- | | | | | |
| Ward 1 | 1 | 4 | 16 | 33,36 | Hillsborough |
| Ward 2 | 1 | 4 | 16 | 34,36 | Hillsborough |
| Ward 3 | 1 | 4 | 20 | 35,36 | Hillsborough |
| Ward 4 | 1 | 4 | 18 | 37,40 | Hillsborough |
| Ward 5 | 1 | 4 | 20 | 38,40 | Hillsborough |
| Ward 6 | 1 | 4 | 18 | 39,40 | Hillsborough |
| Ward 7 | 1 | 4 | 18 | 41,44 | Hillsborough |
| Ward 8 | 1 | 4 | 18 | 42,44 | Hillsborough |
| Ward 9 | 1 | 4 | 18 | 43,44 | Hillsborough |
| Ward 10 | 1 | 4 | 20 | 45,48 | Hillsborough |
| Ward 11 | 1 | 4 | 20 | 46,48 | Hillsborough |
| Ward 12 | 1 | 4 | 20 | 47,48 | Hillsborough |
| Marlborough | 2 | 5 | 11 | 5 | Cheshire |
| Marlow | 2 | 2 | 8 | 4 | Cheshire |
| Mason | 2 | 5 | 12 | 16,17 | Hillsborough |
| Meredith | 1 | 1 | 3 | 4 | Belknap |
| Merrimack | 1 | 5 | 9 | 13,14 | Hillsborough |
| Middleton | 1 | 1 | 4 | 1 | Strafford |
| Milan | 2 | 1 | 1 | 8 | Coos |
| Millford | 2 | 5 | 11 | 10 | Hillsborough |
| Millsfield | 2 | 1 | 1 | 2 | Coos |
| Milton | 1 | 1 | 4 | 1 | Strafford |
| Monroe | 2 | 1 | 2 | 2 | Grafton |
| Mont Vernon | 2 | 5 | 9 | 9 | Hillsborough |
| Moultonborough | 1 | 1 | 3 | 4 | Carroll |
| Nashua- | | | | | |
| Ward 1 | 2 | 5 | 12 | 22,27 | Hillsborough |
| Ward 2 | 2 | 5 | 12 | 23,27 | Hillsborough |
| Ward 3 | 2 | 5 | 12 | 24,27 | Hillsborough |
| Ward 4 | 2 | 5 | 13 | 28,32 | Hillsborough |
| Ward 5 | 2 | 5 | 13 | 25,27 | Hillsborough |
| Ward 6 | 2 | 5 | 13 | 29,32 | Hillsborough |
| Ward 7 | 2 | 5 | 13 | 30,32 | Hillsborough |
| Ward 8 | 2 | 5 | 13 | 31,32 | Hillsborough |
| Ward 9 | 2 | 5 | 12 | 26,27 | Hillsborough |
| Nelson | 2 | 2 | 11 | 5 | Cheshire |
| New Boston | 2 | 5 | 9 | 4,5 | Hillsborough |
| Newbury | 2 | 2 | 5 | 2 | Merrimack |
| New Castle | 1 | 3 | 24 | 18 | Rockingham |
| New Durham | 1 | 1 | 4 | 1 | Strafford |
| Newfields | 1 | 3 | 23 | 13 | Rockingham |
| New Hampton | 1 | 1 | 2 | 1,3 | Belknap |
| Newington | 1 | 3 | 24 | 28 | Rockingham |
| New Ipswich | 2 | 5 | 11 | 15,17 | Hillsborough |
| New London | 2 | 2 | 5 | 2 | Merrimack |
| Newmarket | 1 | 3 | 23 | 12 | Rockingham |
| Newport | 2 | 2 | 8 | 2 | Sullivan |
| Newton | 1 | 3 | 19 | 10 | Rockingham |
| Northfield | 1 | 2 | 7 | 11,12 | Merrimack |
| North Hampton | 1 | 3 | 24 | 18 | Rockingham |
| Northumberland | 2 | 1 | 1 | 3,6 | Coos |
| Northwood | 1 | 2 | 17 | 1 | Rockingham |
| Nottingham | 1 | 2 | 21 | 2,4 | Rockingham |
| Orange | 2 | 1 | 5 | 11 | Grafton |
| Orford | 2 | 1 | 2 | 7 | Grafton |
| Ossipee | 1 | 1 | 3 | 5 | Carroll |
| Pelham | 2 | 4 | 14 | 20,21 | Hillsborough |
| Pembroke | 2 | 2 | 15 | 7 | Merrimack |
| Peterborough | 2 | 5 | 11 | 7 | Hillsborough |

| | Congressional District | Councilor District | Senatorial District | Representative District | County |
|---------------|---------------------------|-----------------------|------------------------|----------------------------|--------------|
| Piermont | 2 | 1 | 2 | 5 | Grafton |
| Pittsburg | 2 | 1 | 1 | 1 | Coos |
| Pittsfield | 1 | 2 | 4 | 6 | Merrimack |
| Plainfield | 2 | 1 | 5 | 1 | Sullivan |
| Plaistow | 1 | 3 | 22 | 9 | Rockingham |
| Plymouth | 2 | 1 | 2 | 8 | Grafton |
| Portsmouth- | | | | | |
| Ward 1 | 1 | 3 | 24 | 24 | Rockingham |
| Ward 2 | 1 | 3 | 24 | 25 | Rockingham |
| Ward 3 | 1 | 3 | 24 | 28 | Rockingham |
| Ward 4 | 1 | 3 | 24 | 26 | Rockingham |
| Ward 5 | 1 | 3 | 24 | 27 | Rockingham |
| Randolph | 2 | 1 | 1 | 7 | Coos |
| Raymond | 1 | 4 | 17 | 6 | Rockingham |
| Richmond | 2 | 5 | 11 | 8,11 | Cheshire |
| Rindge | 2 | 5 | 11 | 9,11 | Cheshire |
| Rochester- | | | | | |
| Ward 1 | 1 | 2 | 6 | 11 | Strafford |
| Ward 2 | 1 | 2 | 6 | 11 | Strafford |
| Ward 3 | 1 | 2 | 6 | 10 | Strafford |
| Ward 4 | 1 | 2 | 6 | 10 | Strafford |
| Ward 5 | 1 | 2 | 6 | 11 | Strafford |
| Rollinsford | 1 | 3 | 6 | 5 | Strafford |
| Roxbury | 2 | 2 | 11 | 5 | Cheshire |
| Rumney | 2 | 1 | 2 | 6 | Grafton |
| Rye | 1 | 3 | 24 | 18 | Rockingham |
| Salem | 2 | 3 | 22 | 20,22 | Rockingham |
| Salisbury | 2 | 2 | 7 | 1 | Merrimack |
| Sanbornton | 1 | 1 | 2 | 1,3 | Belknap |
| Sandown | 1 | 3 | 19 | 5 | Rockingham |
| Sandwich | 1 | 1 | 3 | 4 | Carroll |
| Seabrook | 1 | 3 | 23 | 14,16 | Rockingham |
| Sharon | 2 | 5 | 11 | 8 | Hillsborough |
| Shelburne | 2 | 1 | 1 | 7 | Coos |
| Somersworth- | | | | | |
| Ward 1 | 1 | 3 | 6 | 8,9 | Strafford |
| Ward 2 | 1 | 3 | 6 | 8,9 | Strafford |
| Ward 3 | 1 | 3 | 6 | 8,9 | Strafford |
| Ward 4 | 1 | 3 | 6 | 8,9 | Strafford |
| Ward 5 | 1 | 3 | 6 | 8,9 | Strafford |
| South Hampton | 1 | 3 | 19 | 15,16 | Rockingham |
| Springfield | 2 | 1 | 5 | 1 | Sullivan |
| Stark | 2 | 1 | 1 | 3,6 | Coos |
| Stewartstown | 2 | 1 | 1 | 1 | Coos |
| Stoddard | 2 | 2 | 8 | 4 | Cheshire |
| Strafford | 1 | 2 | 17 | 10 | Strafford |
| Stratford | 2 | 1 | 1 | 2 | Coos |
| Stratham | 1 | 3 | 23 | 19 | Rockingham |
| Sugar Hill | 2 | 1 | 1 | 3 | Grafton |
| Sullivan | 2 | 2 | 10 | 4 | Cheshire |
| Sunapee | 2 | 1 | 8 | 3 | Sullivan |
| Surry | 2 | 2 | 10 | 2 | Cheshire |
| Sutton | 2 | 2 | 5 | 2 | Merrimack |
| Swanzy | 2 | 5 | 10 | 10,11 | Cheshire |
| Tamworth | 1 | 1 | 3 | 4 | Carroll |
| Temple | 2 | 5 | 11 | 8 | Hillsborough |
| Thornton | 2 | 1 | 2 | 6 | Grafton |
| Tilton | 1 | 1 | 2 | 2,3 | Belknap |
| Troy | 2 | 5 | 11 | 7 | Cheshire |
| Tuftsboro | 1 | 1 | 3 | 5 | Carroll |

| | Congressional District | Councilor District | Senatorial District | Representative District | County |
|-------------------|---------------------------|-----------------------|------------------------|----------------------------|--------------|
| Unity | 2 | 2 | 8 | 8,9 | Sullivan |
| Wakefield | 1 | 1 | 3 | 7 | Carroll |
| Walpole | 2 | 2 | 8 | 1 | Cheshire |
| Warner | 2 | 2 | 7 | 2 | Merrimack |
| Warren | 2 | 1 | 2 | 3 | Grafton |
| Washington | 2 | 2 | 8 | 4 | Sullivan |
| Waterville Valley | 2 | 1 | 2 | 6 | Grafton |
| Weare | 2 | 2 | 7 | 3,5 | Hillsborough |
| Webster | 2 | 2 | 7 | 4 | Merrimack |
| Wentworth | 2 | 1 | 2 | 6 | Grafton |
| Wentworth's Loc. | 2 | 1 | 1 | 1 | Coos |
| Westmoreland | 2 | 2 | 10 | 2 | Cheshire |
| Whitefield | 2 | 1 | 1 | 5,6 | Coos |
| Wilmot | 2 | 1 | 5 | 1 | Merrimack |
| Wilton | 2 | 5 | 11 | 8 | Hillsborough |
| Winchester | 2 | 5 | 10 | 3 | Cheshire |
| Windham | 2 | 3 | 22 | 21,22 | Rockingham |
| Windsor | 2 | 2 | 7 | 1 | Hillsborough |
| Wolfeboro | 1 | 1 | 3 | 6 | Carroll |
| Woodstock | 2 | 1 | 2 | 4 | Grafton |

UNINCORPORATED PLACES

| | | | | | |
|------------------------------|---|---|---|-----|---------|
| At. & Gil. Ac. Gt. | 2 | 1 | 1 | 1 | Coos |
| Bean's Grant | 2 | 1 | 1 | 7 | Coos |
| Bean's Purchase | 2 | 1 | 1 | 7 | Coos |
| Cambridge | 2 | 1 | 1 | 2 | Coos |
| Chandler's Pur. | 2 | 1 | 1 | 7 | Coos |
| Crawford's Pur. | 2 | 1 | 1 | 7 | Coos |
| Cutt's Grant | 2 | 1 | 1 | 7 | Coos |
| Dix's Grant | 2 | 1 | 1 | 1 | Coos |
| Erving's Loc. | 2 | 1 | 1 | 2 | Coos |
| Green's Grant | 2 | 1 | 1 | 7 | Coos |
| Hadley's Pur. | 2 | 1 | 1 | 7 | Coos |
| Hale's Loc. | 1 | 1 | 3 | 2 | Carroll |
| Kilkenny | 2 | 1 | 1 | 4,6 | Coos |
| Livermore | 2 | 1 | 2 | 4 | Grafton |
| Low & Burb. Gt. | 2 | 1 | 1 | 7 | Coos |
| Martin's Loc. | 2 | 1 | 1 | 7 | Coos |
| Odell | 2 | 1 | 1 | 2 | Coos |
| Pinkham's Gt. | 2 | 1 | 1 | 7 | Coos |
| Sargent's Pur. | 2 | 1 | 1 | 7 | Coos |
| Second Coll. Gt. | 2 | 1 | 1 | 1 | Coos |
| Success | 2 | 1 | 1 | 7 | Coos |
| Thompson & Meserve's Pur. | 2 | 1 | 1 | 7 | Coos |

MAP OF NEW HAMPSHIRE CONGRESSIONAL DISTRICTS AS LAID OUT IN 1981

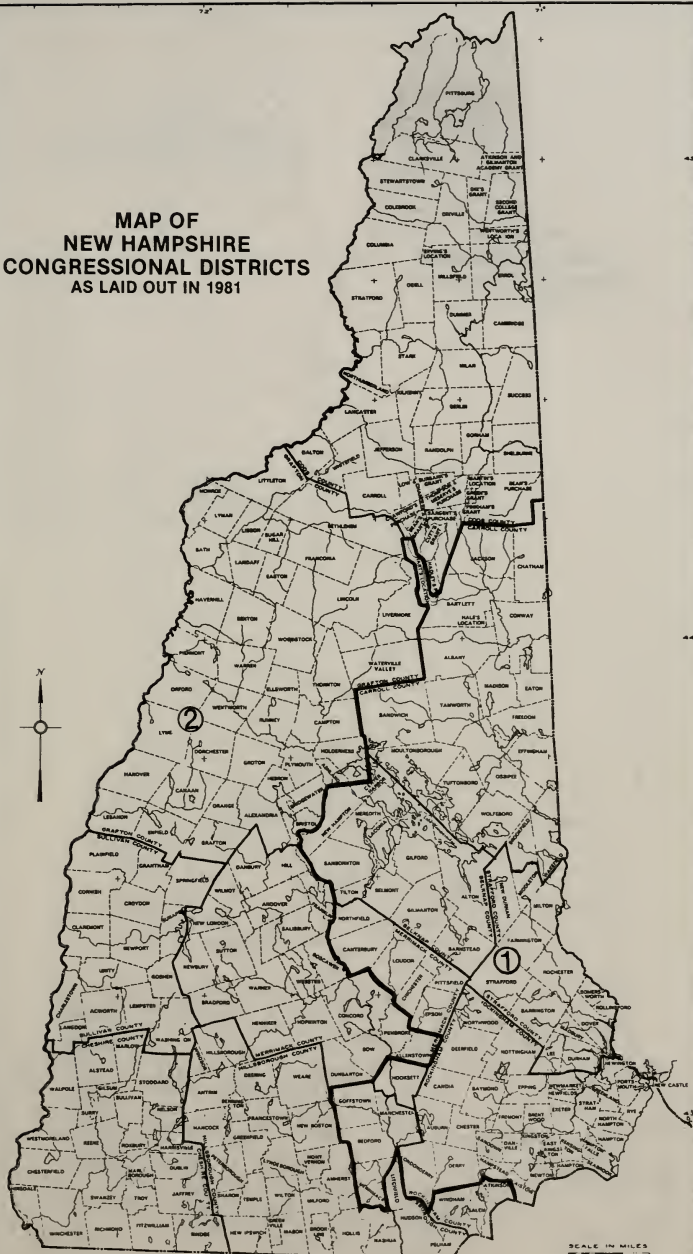
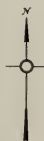

SCALE IN MILES
0 1 2

MAP OF NEW HAMPSHIRE COUNCILOR DISTRICTS AS LAID OUT IN 1981

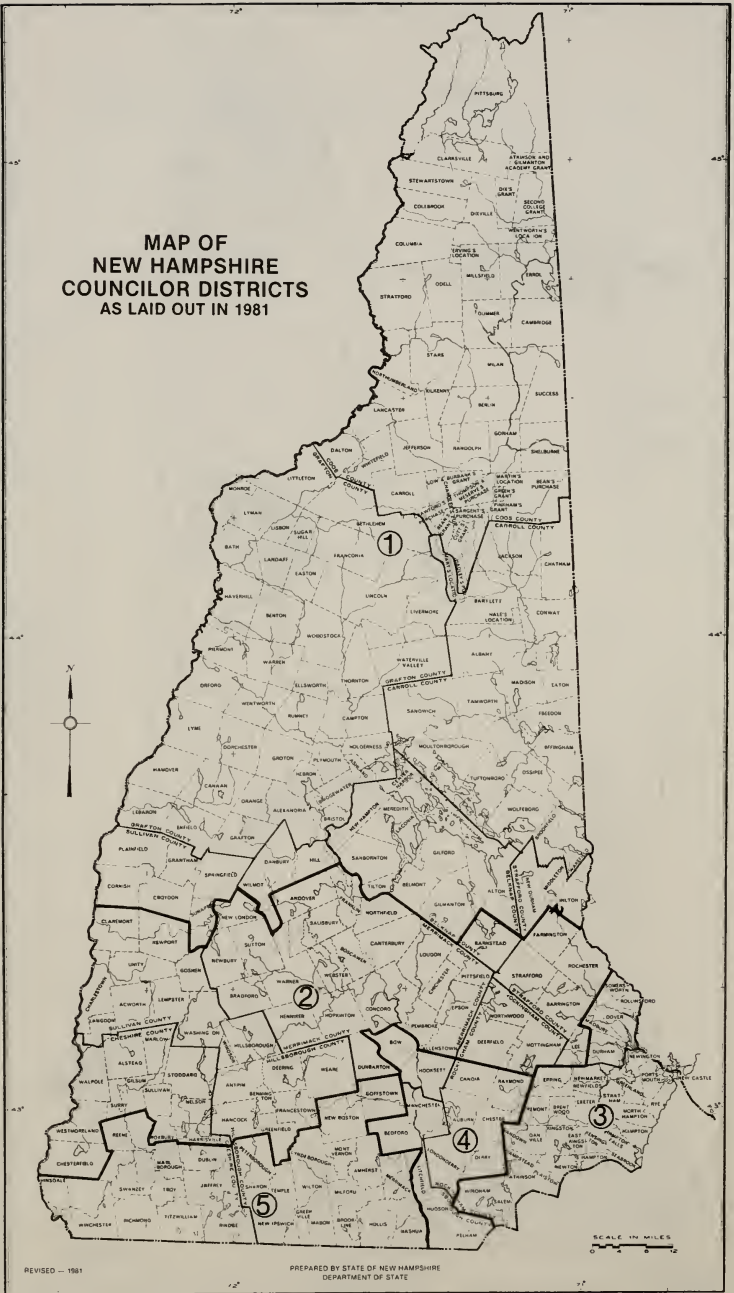

Map of NEW HAMPSHIRE SENATORIAL DISTRICTS

MANCHESTER

District 16
Wards 1,2

District 18
Wards 4,6,7,8,9

District 20
Wards 3,5,10,11,12

NASHUA

District 12
Wards 1,2,3,9

District 13
Wards 4,5,6,7,8

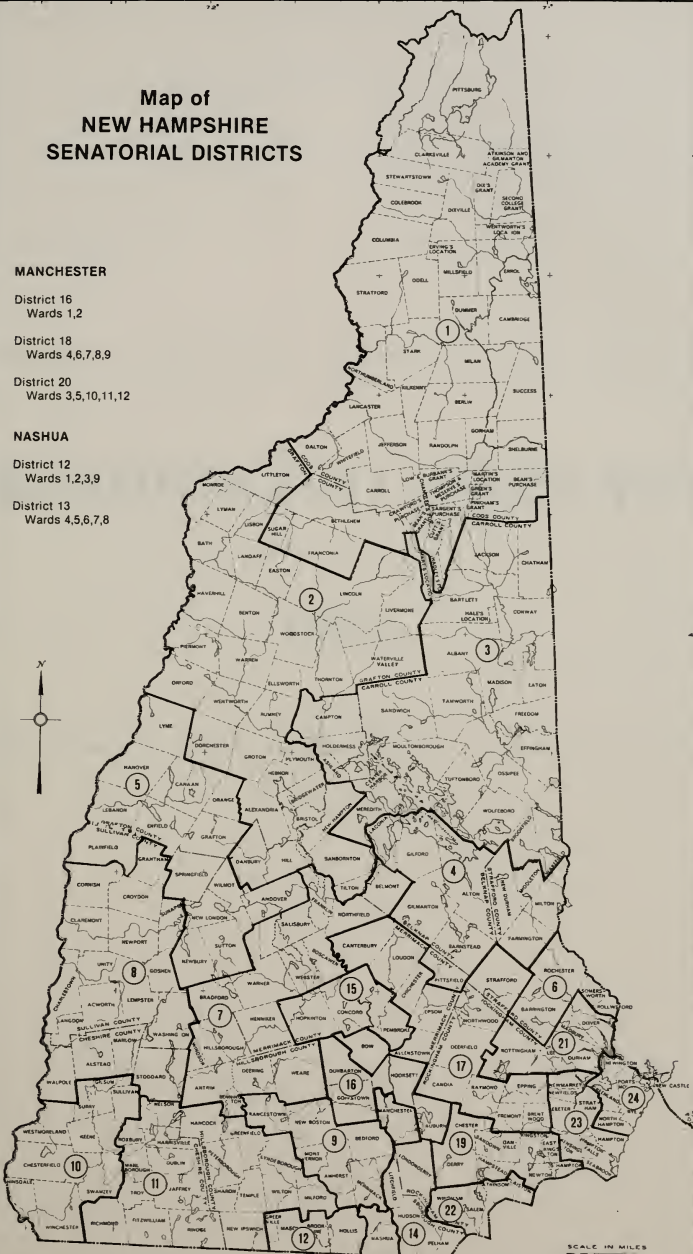

PRESIDENTIAL PRIMARY

1984

PRESIDENTIAL PRIMARY, 1984

A Presidential Primary was held on February 28, 1984, for the choice of President and Vice-President.

The following list shows the names of the candidates and the number of votes for each.

Vote for President of the United States

REPUBLICAN PARTY

| | |
|---------------------------|--------|
| Ronald Reagan, r | 65,033 |
| Harold E. Stassen, r | 1,543 |
| David M. Kelley, r | 360 |
| Gary Richard Arnold, r | 252 |
| Ben Fernandez, r | 202 |
| Gary Hart, d | 3,968 |
| Walter F. Mondale, d | 1,090 |
| John Glenn, d | 1,065 |
| Ernest F. Hollings, d | 697 |
| Jesse L. Jackson, d | 455 |
| George McGovern, d | 406 |
| Alan M. Cranston, d | 107 |
| Reubin O'Donovan Askew, d | 52 |
| Martin J. Beckman, d | 5 |
| Cyril E. Sagan, d | 2 |
| Walter R. Buchanan, d | 1 |
| Richard B. Kay, d | 1 |
| Gerald Willis, d | 1 |

DEMOCRATIC PARTY

| | |
|-----------------------------|--------|
| Gary Hart, d | 37,702 |
| Walter F. Mondale, d | 28,173 |
| John Glenn, d | 12,088 |
| Jesse L. Jackson, d | 5,311 |
| George McGovern, d | 5,217 |
| Ernest F. Hollings, d | 3,583 |
| Alan M. Cranston, d | 2,136 |
| Reubin O'Donovan Askew, d | 1,025 |
| Stephen A. Koczak, d | 155 |
| Walter R. Buchanan, d | 132 |
| Martin J. Beckman, d | 127 |
| Edward T. O'Donnell, Jr., d | 74 |
| Gerald Willis, d | 50 |
| William King, d | 34 |
| Richard B. Kay, d | 27 |
| William P. Kreml, d | 25 |
| Hugh G. Bagley, d | 24 |
| Claude R. Kirk, Jr., d | 24 |
| Chester M. Rudnicki, d | 21 |
| Roy J. Clendenan, d | 20 |
| Cyril E. Sagan, d | 20 |
| Raymond J. Caplette, d | 19 |
| Ronald Reagan, r | 5,058 |

Vote for Vice-President of the United States**REPUBLICAN PARTY**

George Bush, r.(write-in) 20,555

DEMOCRATIC PARTY

Alwin E. Hopfmann, d 6,351

Gerald Willis, d 14,870

George Bush, r.(write-in) 1,057

SUMMARY BY COUNTIES

Democratic

PRESIDENT

| | Askew, d | Bagley, d | Beckman, d | Buchanan, d | Caplette, d | Clendenan, d |
|--------------|----------|-----------|------------|-------------|-------------|--------------|
| Belknap | 27 | 0 | 2 | 1 | 1 | 1 |
| Carroll | 14 | 0 | 0 | 1 | 0 | 0 |
| Cheshire | 28 | 0 | 6 | 4 | 0 | 1 |
| Coos | 86 | 0 | 2 | 2 | 2 | 2 |
| Grafton | 69 | 0 | 3 | 1 | 2 | 0 |
| Hillsborough | 413 | 15 | 90 | 106 | 8 | 10 |
| Merrimack | 90 | 1 | 7 | 7 | 1 | 4 |
| Rockingham | 173 | 6 | 17 | 5 | 4 | 2 |
| Strafford | 84 | 0 | 0 | 5 | 1 | 0 |
| Sullivan | 41 | 2 | 0 | 0 | 0 | 0 |
| Totals | 1025 | 24 | 127 | 132 | 19 | 20 |

SUMMARY BY COUNTIES

Democratic

PRESIDENT

| | Cranston, d | Glenn, d | Hart, d | Hollings, d | Jackson, d | Kay, d |
|--------------|-------------|----------|---------|-------------|------------|--------|
| Belknap | 44 | 363 | 1655 | 107 | 151 | 9 |
| Carroll | 60 | 229 | 758 | 50 | 144 | 0 |
| Cheshire | 284 | 536 | 2333 | 179 | 551 | 1 |
| Coos | 57 | 318 | 1453 | 154 | 127 | 2 |
| Grafton | 253 | 486 | 2437 | 244 | 504 | 0 |
| Hillsborough | 558 | 4949 | 11742 | 1376 | 1276 | 9 |
| Merrimack | 199 | 912 | 4227 | 306 | 616 | 3 |
| Rockingham | 408 | 2704 | 7478 | 639 | 1107 | 2 |
| Strafford | 168 | 1293 | 3786 | 340 | 626 | 1 |
| Sullivan | 105 | 298 | 1833 | 188 | 209 | 0 |
| Totals | 2136 | 12088 | 37702 | 3583 | 5311 | 27 |

SUMMARY BY COUNTIES

Democratic

PRESIDENT

| | King, d | Kirk, Jr., d | Koczak, d | Kreml, d | McGovern, d | Mondale, d |
|--------------|---------|--------------|-----------|----------|-------------|------------|
| Belknap | 0 | 0 | 0 | 0 | 168 | 852 |
| Carroll | 0 | 0 | 0 | 0 | 182 | 426 |
| Cheshire | 0 | 0 | 1 | 1 | 356 | 1755 |
| Coos | 1 | 0 | 3 | 1 | 95 | 1820 |
| Grafton | 1 | 0 | 1 | 0 | 563 | 1528 |
| Hillsborough | 21 | 22 | 138 | 13 | 1436 | 10257 |
| Merrimack | 1 | 0 | 1 | 4 | 607 | 2215 |
| Rockingham | 3 | 1 | 8 | 3 | 1079 | 4938 |
| Strafford | 7 | 1 | 2 | 2 | 581 | 3155 |
| Sullivan | 0 | 0 | 1 | 1 | 150 | 1227 |
| Totals | 34 | 24 | 155 | 25 | 5217 | 28173 |

SUMMARY BY COUNTIES

Democratic

PRESIDENT

| | O'Donnell, Jr., d | Rudnicki, d | Sagan, d | Willis, d | Reagan, r |
|--------------|-------------------|-------------|----------|-----------|-----------|
| Belknap | 1 | 0 | 1 | 0 | 227 |
| Carroll | 1 | 0 | 0 | 1 | 52 |
| Cheshire | 2 | 0 | 0 | 1 | 277 |
| Coos | 3 | 0 | 1 | 8 | 507 |
| Grafton | 3 | 1 | 0 | 4 | 310 |
| Hillsborough | 29 | 15 | 16 | 24 | 1883 |
| Merrimack | 5 | 2 | 1 | 2 | 462 |
| Rockingham | 26 | 1 | 1 | 9 | 784 |
| Strafford | 3 | 2 | 0 | 1 | 322 |
| Sullivan | 1 | 0 | 0 | 0 | 234 |
| Totals | 74 | 21 | 20 | 50 | 5058 |

BELKNAP COUNTY

Democratic

Feb. 28, 1984

PRESIDENT

| | <i>Askew, d</i> | <i>Beckman, d</i> | <i>Buchanan, d</i> | <i>Caplette, d</i> | <i>Clendenan, d</i> | <i>Cranston, d</i> | <i>Glenn, d</i> | <i>Hart, d</i> |
|----------------|-----------------|-------------------|--------------------|--------------------|---------------------|--------------------|-----------------|----------------|
| Alton | 0 | 0 | 0 | 0 | 0 | 1 | 28 | 59 |
| Barnstead | 0 | 1 | 1 | 0 | 0 | 0 | 23 | 79 |
| Belmont | 2 | 0 | 0 | 0 | 0 | 1 | 15 | 160 |
| Center Harbor | 0 | 0 | 0 | 0 | 0 | 0 | 4 | 27 |
| Gilford | 6 | 0 | 0 | 0 | 0 | 10 | 30 | 197 |
| Gilmanton | 1 | 0 | 0 | 0 | 0 | 2 | 18 | 86 |
| Laconia-Ward 1 | 1 | 0 | 0 | 0 | 0 | 2 | 15 | 67 |
| Laconia-Ward 2 | 3 | 0 | 0 | 0 | 1 | 1 | 31 | 124 |
| Laconia-Ward 3 | 2 | 0 | 0 | 0 | 0 | 6 | 38 | 131 |
| Laconia-Ward 4 | 0 | 0 | 0 | 0 | 0 | 0 | 24 | 101 |
| Laconia-Ward 5 | 0 | 0 | 0 | 0 | 0 | 0 | 21 | 107 |
| Laconia-Ward 6 | 5 | 0 | 0 | 0 | 0 | 0 | 32 | 108 |
| Meredith | 4 | 0 | 0 | 1 | 0 | 9 | 34 | 146 |
| New Hampton | 0 | 1 | 0 | 0 | 0 | 2 | 7 | 66 |
| Sanbornton | 0 | 0 | 0 | 0 | 0 | 5 | 12 | 77 |
| Tilton | 3 | 0 | 0 | 0 | 0 | 5 | 31 | 120 |
| Totals | 27 | 2 | 1 | 1 | 1 | 44 | 363 | 1655 |

BELKNAP COUNTY

Democratic

Feb. 28, 1984

PRESIDENT

| | <i>Hollings, d</i> | <i>Jackson, d</i> | <i>Kay, d</i> | <i>McGovern, d</i> | <i>Mondale, d</i> | <i>O'Donnell, Jr., d</i> | <i>Sagan, d</i> | <i>Reagan, r</i> |
|----------------|--------------------|-------------------|---------------|--------------------|-------------------|--------------------------|-----------------|------------------|
| Alton | 9 | 9 | 0 | 9 | 32 | 0 | 0 | 10 |
| Barnstead | 6 | 0 | 9 | 9 | 58 | 1 | 1 | 18 |
| Belmont | 8 | 16 | 0 | 10 | 64 | 0 | 0 | 27 |
| Center Harbor | 0 | 8 | 0 | 3 | 3 | 0 | 0 | 0 |
| Gilford | 14 | 19 | 0 | 15 | 69 | 0 | 0 | 19 |
| Gilmanton | 6 | 12 | 0 | 17 | 38 | 0 | 0 | 5 |
| Laconia-Ward 1 | 6 | 3 | 0 | 10 | 32 | 0 | 0 | 8 |
| Laconia-Ward 2 | 4 | 5 | 0 | 5 | 72 | 0 | 0 | 17 |
| Laconia-Ward 3 | 6 | 14 | 0 | 15 | 60 | 0 | 0 | 23 |
| Laconia-Ward 4 | 6 | 9 | 0 | 5 | 67 | 0 | 0 | 20 |
| Laconia-Ward 5 | 4 | 5 | 0 | 7 | 84 | 0 | 0 | 19 |
| Laconia-Ward 6 | 4 | 5 | 0 | 6 | 81 | 0 | 0 | 14 |
| Meredith | 22 | 23 | 0 | 23 | 73 | 0 | 0 | 17 |
| New Hampton | 6 | 8 | 0 | 10 | 33 | 0 | 0 | 8 |
| Sanbornton | 4 | 12 | 0 | 14 | 27 | 0 | 0 | 4 |
| Tilton | 2 | 3 | 0 | 10 | 59 | 0 | 0 | 18 |
| Totals | 107 | 151 | 9 | 168 | 852 | 1 | 1 | 227 |

CARROLL COUNTY

Democratic

Feb. 28, 1984

PRESIDENT

| | Askew, d | Buchanan, d | Cranston, d | Glenn, d | Hart, d | Hollings, d |
|-----------------|----------|-------------|-------------|----------|---------|-------------|
| Albany | 0 | 0 | 0 | 6 | 9 | 0 |
| Bartlett | 1 | 0 | 4 | 21 | 56 | 1 |
| Brookfield | 1 | 0 | 0 | 4 | 9 | 0 |
| Chatham | 0 | 0 | 0 | 0 | 4 | 0 |
| Conway | 2 | 0 | 17 | 42 | 143 | 10 |
| Eaton | 1 | 0 | 6 | 2 | 10 | 0 |
| Effingham | 0 | 0 | 0 | 8 | 16 | 2 |
| Freedom | 0 | 1 | 2 | 10 | 16 | 1 |
| Hale's Location | 0 | 0 | 0 | 0 | 0 | 0 |
| Hart's Location | 0 | 0 | 0 | 0 | 4 | 0 |
| Jackson | 1 | 0 | 3 | 0 | 46 | 5 |
| Madison | 0 | 0 | 9 | 9 | 36 | 1 |
| Moultonborough | 0 | 0 | 1 | 20 | 79 | 7 |
| Ossipee | 1 | 0 | 3 | 16 | 40 | 4 |
| Sandwich | 0 | 0 | 2 | 8 | 56 | 1 |
| Tamworth | 0 | 0 | 8 | 16 | 56 | 1 |
| Tuftonboro | 0 | 0 | 0 | 8 | 20 | 3 |
| Wakefield | 4 | 0 | 0 | 31 | 72 | 7 |
| Wolfeboro | 3 | 0 | 5 | 28 | 86 | 7 |
| Totals | 14 | 1 | 60 | 229 | 758 | 50 |

CARROLL COUNTY

Democratic

Feb. 28, 1984

PRESIDENT

| | Jackson, d | McGovern, d | Mondale, d | O'Donnell, Jr., d | Willis, d | Reagan, r |
|-----------------|------------|-------------|------------|-------------------|-----------|-----------|
| Albany | 4 | 6 | 6 | 0 | 0 | 0 |
| Bartlett | 6 | 8 | 28 | 0 | 0 | 1 |
| Brookfield | 1 | 4 | 11 | 0 | 0 | 1 |
| Chatham | 0 | 0 | 7 | 0 | 0 | 0 |
| Conway | 32 | 28 | 121 | 0 | 0 | 22 |
| Eaton | 3 | 6 | 1 | 0 | 0 | 0 |
| Effingham | 1 | 2 | 6 | 0 | 0 | 0 |
| Freedom | 5 | 1 | 15 | 0 | 0 | 1 |
| Hale's Location | 0 | 0 | 0 | 0 | 0 | 0 |
| Hart's Location | 0 | 0 | 0 | 0 | 0 | 0 |
| Jackson | 8 | 15 | 12 | 0 | 0 | 0 |
| Madison | 4 | 7 | 15 | 0 | 1 | 2 |
| Moultonborough | 11 | 6 | 46 | 0 | 0 | 6 |
| Ossipee | 9 | 6 | 29 | 0 | 0 | 6 |
| Sandwich | 20 | 30 | 35 | 1 | 0 | 0 |
| Tamworth | 19 | 29 | 47 | 0 | 0 | 5 |
| Tuftonboro | 2 | 6 | 15 | 0 | 0 | 3 |
| Wakefield | 4 | 0 | 0 | 0 | 0 | 0 |
| Wolfeboro | 15 | 28 | 32 | 0 | 0 | 5 |
| Totals | 144 | 182 | 426 | 1 | 1 | 52 |

CHESHIRE COUNTY

Democratic

Feb. 28, 1984

PRESIDENT

| | Askew, d | Beckman, d | Buchanan, d | Clendeman, d | Cranston, d | Glenn, d | Hart, d | Hollings, d | Jackson, d |
|--------------|----------|------------|-------------|--------------|-------------|----------|---------|-------------|------------|
| Alstead | 0 | 0 | 0 | 0 | 5 | 7 | 63 | 5 | 26 |
| Chesterfield | 2 | 0 | 0 | 0 | 5 | 7 | 77 | 6 | 19 |
| Dublin | 0 | 0 | 0 | 0 | 9 | 8 | 67 | 5 | 18 |
| Fitzwilliam | 1 | 0 | 0 | 0 | 4 | 19 | 53 | 3 | 14 |
| Gilsum | 0 | 0 | 0 | 0 | 1 | 4 | 20 | 1 | 11 |
| Harrisville | 0 | 0 | 0 | 0 | 12 | 8 | 38 | 2 | 8 |
| Hinsdale | 4 | 0 | 0 | 0 | 2 | 10 | 68 | 4 | 15 |
| Jaffrey | 4 | 0 | 0 | 0 | 14 | 51 | 137 | 8 | 36 |
| Keene-Ward 1 | 2 | 0 | 0 | 0 | 25 | 39 | 184 | 14 | 53 |
| Keene-Ward 2 | 1 | 1 | 0 | 0 | 25 | 41 | 220 | 14 | 63 |
| Keene-Ward 3 | 0 | 0 | 1 | 1 | 33 | 38 | 193 | 15 | 42 |
| Keene-Ward 4 | 1 | 1 | 0 | 0 | 17 | 52 | 181 | 17 | 30 |
| Keene-Ward 5 | 2 | 1 | 0 | 0 | 22 | 53 | 218 | 16 | 34 |
| Marlborough | 0 | 0 | 0 | 0 | 15 | 20 | 72 | 3 | 18 |
| Marlow | 0 | 3 | 0 | 0 | 0 | 5 | 24 | 1 | 8 |
| Nelson | 0 | 0 | 0 | 0 | 5 | 4 | 25 | 2 | 17 |
| Richmond | 0 | 0 | 0 | 0 | 4 | 3 | 19 | 2 | 6 |
| Rindge | 5 | 0 | 0 | 0 | 19 | 23 | 109 | 5 | 35 |
| Roxbury | 0 | 0 | 0 | 0 | 4 | 1 | 8 | 0 | 1 |
| Stoddard | 0 | 0 | 0 | 0 | 1 | 8 | 20 | 5 | 3 |
| Sullivan | 0 | 0 | 0 | 0 | 1 | 3 | 16 | 1 | 5 |
| Surry | 0 | 0 | 0 | 0 | 5 | 11 | 21 | 5 | 0 |
| Swanzy | 2 | 0 | 0 | 0 | 36 | 38 | 180 | 12 | 35 |
| Troy | 4 | 0 | 0 | 0 | 14 | 22 | 72 | 5 | 9 |
| Walpole | 0 | 0 | 1 | 0 | 1 | 22 | 113 | 20 | 14 |
| Westmoreland | 0 | 0 | 0 | 0 | 4 | 12 | 50 | 2 | 6 |
| Winchester | 0 | 0 | 2 | 0 | 1 | 27 | 85 | 6 | 25 |
| Totals | 28 | 6 | 4 | 1 | 284 | 536 | 2333 | 179 | 551 |

CHESHIRE COUNTY

Democratic

Feb. 28, 1984

PRESIDENT

| | Kay, d | Koczak, d | Kreml, d | McGovern, d | Mondale, d | O'Donnell, Jr., d | Willis, d | Reagan, r |
|--------------|--------|-----------|----------|-------------|------------|-------------------|-----------|-----------|
| Alstead | 0 | 1 | 0 | 11 | 23 | 0 | 0 | 4 |
| Chesterfield | 1 | 0 | 0 | 16 | 45 | 0 | 0 | 14 |
| Dublin | 0 | 0 | 0 | 9 | 27 | 0 | 0 | 3 |
| Fitzwilliam | 0 | 0 | 0 | 4 | 21 | 0 | 0 | 8 |
| Gilsum | 0 | 0 | 1 | 3 | 16 | 0 | 1 | 4 |
| Harrisville | 0 | 0 | 0 | 15 | 22 | 0 | 0 | 5 |
| Hinsdale | 0 | 0 | 0 | 11 | 114 | 0 | 0 | 6 |
| Jaffrey | 0 | 0 | 0 | 35 | 124 | 0 | 0 | 14 |
| Keene-Ward 1 | 0 | 0 | 0 | 29 | 147 | 0 | 0 | 20 |
| Keene-Ward 2 | 0 | 0 | 0 | 32 | 152 | 0 | 0 | 25 |
| Keene-Ward 3 | 0 | 0 | 0 | 22 | 137 | 0 | 0 | 27 |
| Keene-Ward 4 | 0 | 0 | 0 | 21 | 130 | 0 | 0 | 22 |
| Keene-Ward 5 | 0 | 0 | 0 | 18 | 168 | 0 | 0 | 26 |
| Marlborough | 0 | 0 | 0 | 17 | 52 | 1 | 0 | 6 |
| Marlow | 0 | 0 | 0 | 3 | 11 | 0 | 0 | 5 |
| Nelson | 0 | 0 | 0 | 5 | 6 | 0 | 0 | 1 |
| Richmond | 0 | 0 | 0 | 5 | 3 | 0 | 0 | 4 |
| Rindge | 0 | 0 | 0 | 15 | 40 | 1 | 0 | 14 |
| Roxbury | 0 | 0 | 0 | 0 | 3 | 0 | 0 | 2 |
| Stoddard | 0 | 0 | 0 | 6 | 14 | 0 | 0 | 0 |
| Sullivan | 0 | 0 | 0 | 5 | 14 | 0 | 0 | 3 |
| Surry | 0 | 0 | 0 | 3 | 16 | 0 | 0 | 3 |
| Swanzy | 0 | 0 | 0 | 21 | 149 | 0 | 0 | 25 |
| Troy | 0 | 0 | 0 | 2 | 86 | 0 | 0 | 11 |
| Walpole | 0 | 0 | 0 | 20 | 94 | 0 | 0 | 8 |
| Westmoreland | 0 | 0 | 0 | 13 | 22 | 0 | 0 | 5 |
| Winchester | 0 | 0 | 0 | 15 | 119 | 0 | 0 | 12 |
| Totals | 1 | 1 | 1 | 356 | 1755 | 2 | 1 | 277 |

COOS COUNTY

Democratic

Feb. 28, 1984

PRESIDENT

| | Askew, d | Beckman, d | Buchanan, d | Caplette, d | Clendenan, d | Cranston, d | Glenn, d | Hart, d | Hollings, d | Jackson, d |
|---------------------|----------|------------|-------------|-------------|--------------|-------------|----------|---------|-------------|------------|
| At. & Gil. Ac. Gt. | 0 | 0 | 0 | 0 | 0 | 0 | 0 | 0 | 0 | 0 |
| Bean's Grant | 0 | 0 | 0 | 0 | 0 | 0 | 0 | 0 | 0 | 0 |
| Bean's Purchase | 0 | 0 | 0 | 0 | 0 | 0 | 0 | 0 | 0 | 0 |
| Berlin-Ward 1 | 2 | 0 | 0 | 0 | 0 | 5 | 53 | 239 | 24 | 12 |
| Berlin-Ward 2 | 2 | 1 | 0 | 0 | 2 | 7 | 36 | 208 | 11 | 24 |
| Berlin-Ward 3 | 6 | 0 | 0 | 0 | 0 | 6 | 33 | 167 | 46 | 26 |
| Berlin-Ward 4 | 3 | 0 | 0 | 1 | 0 | 2 | 59 | 207 | 24 | 7 |
| Cambridge | 0 | 0 | 0 | 0 | 0 | 0 | 0 | 0 | 0 | 0 |
| Carroll | 5 | 0 | 0 | 0 | 0 | 3 | 2 | 14 | 0 | 3 |
| Chandler's Pur. | 0 | 0 | 0 | 0 | 0 | 0 | 0 | 0 | 0 | 0 |
| Clarksville | 0 | 0 | 0 | 0 | 0 | 0 | 0 | 3 | 0 | 0 |
| Colebrook | 0 | 0 | 1 | 0 | 0 | 3 | 6 | 72 | 9 | 6 |
| Columbia | 0 | 0 | 0 | 0 | 0 | 0 | 1 | 7 | 1 | 0 |
| Crawford's Pur. | 0 | 0 | 0 | 0 | 0 | 0 | 0 | 0 | 0 | 0 |
| Cutt's Grant | 0 | 0 | 0 | 0 | 0 | 0 | 0 | 0 | 0 | 0 |
| Dalton | 0 | 0 | 0 | 0 | 0 | 1 | 2 | 14 | 0 | 2 |
| Dix's Grant | 0 | 0 | 0 | 0 | 0 | 0 | 0 | 0 | 0 | 0 |
| Dixville | 1 | 0 | 0 | 0 | 0 | 0 | 0 | 1 | 3 | 0 |
| Dummer | 0 | 0 | 0 | 0 | 0 | 0 | 7 | 10 | 1 | 1 |
| Errol | 0 | 0 | 0 | 0 | 0 | 1 | 2 | 3 | 0 | 0 |
| Erving's Loc. | 0 | 0 | 0 | 0 | 0 | 0 | 0 | 0 | 0 | 0 |
| Gorham | 3 | 0 | 1 | 0 | 0 | 4 | 49 | 129 | 13 | 4 |
| Green's Grant | 0 | 0 | 0 | 0 | 0 | 0 | 0 | 0 | 0 | 0 |
| Hadley's Pur. | 0 | 0 | 0 | 0 | 0 | 0 | 0 | 0 | 0 | 0 |
| Jefferson | 0 | 0 | 0 | 0 | 0 | 2 | 2 | 11 | 0 | 3 |
| Kilkenny | 0 | 0 | 0 | 0 | 0 | 0 | 0 | 0 | 0 | 0 |
| Lancaster | 3 | 0 | 0 | 0 | 0 | 7 | 12 | 82 | 4 | 10 |
| Low & Burbank's Gt | 0 | 0 | 0 | 0 | 0 | 0 | 0 | 0 | 0 | 0 |
| Martin's Loc. | 0 | 0 | 0 | 0 | 0 | 0 | 0 | 0 | 0 | 0 |
| Milan | 1 | 0 | 0 | 0 | 0 | 3 | 10 | 50 | 8 | 0 |
| Millsfield | 0 | 0 | 0 | 0 | 0 | 0 | 0 | 0 | 0 | 0 |
| Northumberland | 53 | 0 | 0 | 0 | 0 | 2 | 14 | 102 | 2 | 9 |
| Odell | 0 | 0 | 0 | 0 | 0 | 0 | 0 | 0 | 0 | 0 |
| Pinkham's Grant | 0 | 0 | 0 | 0 | 0 | 0 | 0 | 1 | 0 | 0 |
| Pittsburg | 4 | 1 | 0 | 0 | 0 | 1 | 3 | 13 | 0 | 1 |
| Randolph | 0 | 0 | 0 | 0 | 0 | 0 | 5 | 16 | 0 | 0 |
| Sargent's Pur. | 0 | 0 | 0 | 0 | 0 | 0 | 0 | 0 | 0 | 0 |
| Second College Gt. | 0 | 0 | 0 | 0 | 0 | 0 | 0 | 0 | 0 | 0 |
| Shelburne | 0 | 0 | 0 | 0 | 0 | 0 | 5 | 11 | 0 | 1 |
| Stark | 1 | 0 | 0 | 0 | 0 | 0 | 4 | 11 | 2 | 0 |
| Stewartstown | 0 | 0 | 0 | 0 | 0 | 0 | 0 | 6 | 0 | 0 |
| Stratford | 2 | 0 | 0 | 0 | 0 | 0 | 1 | 16 | 2 | 1 |
| Success | 0 | 0 | 0 | 0 | 0 | 0 | 0 | 0 | 0 | 0 |
| Thomp. & Mes's Pur. | 0 | 0 | 0 | 0 | 0 | 0 | 0 | 0 | 0 | 0 |
| Wentworth's Loc. | 0 | 0 | 0 | 0 | 0 | 2 | 0 | 3 | 0 | 0 |
| Whitefield | 0 | 0 | 0 | 1 | 0 | 8 | 12 | 57 | 4 | 17 |
| Totals | 86 | 2 | 2 | 2 | 2 | 57 | 318 | 1453 | 154 | 127 |

COOS COUNTY

Democratic

Feb. 28, 1984

PRESIDENT

| | Kay, d | King, d | Kozzak, d | Kreml, d | McGovern, d | Mondale, d | O'Donnell, Jr., d | Sagan, d | Willis, d | Reagan, r |
|---------------------|--------|---------|-----------|----------|-------------|------------|-------------------|----------|-----------|-----------|
| At. & Gil. Ac. Gt. | 0 | 0 | 0 | 0 | 0 | 0 | 0 | 0 | 0 | 0 |
| Bean's Grant | 0 | 0 | 0 | 0 | 0 | 0 | 0 | 0 | 0 | 0 |
| Bean's Purchase | 0 | 0 | 0 | 0 | 0 | 0 | 0 | 0 | 0 | 0 |
| Berlin-Ward 1 | 0 | 0 | 0 | 1 | 8 | 351 | 0 | 0 | 0 | 59 |
| Berlin-Ward 2 | 0 | 0 | 1 | 0 | 9 | 301 | 2 | 1 | 0 | 75 |
| Berlin-Ward 3 | 0 | 0 | 0 | 0 | 13 | 213 | 0 | 0 | 0 | 64 |
| Berlin-Ward 4 | 0 | 0 | 0 | 0 | 10 | 312 | 1 | 0 | 0 | 137 |
| Cambridge | 0 | 0 | 0 | 0 | 0 | 0 | 0 | 0 | 0 | 0 |
| Carroll | 0 | 0 | 0 | 0 | 0 | 19 | 0 | 0 | 0 | 5 |
| Chandler's Pur. | 0 | 0 | 0 | 0 | 0 | 0 | 0 | 0 | 0 | 0 |
| Clarksville | 0 | 1 | 0 | 0 | 2 | 6 | 0 | 0 | 0 | 3 |
| Colebrook | 0 | 0 | 0 | 0 | 4 | 38 | 0 | 0 | 0 | 17 |
| Columbia | 0 | 0 | 0 | 0 | 1 | 6 | 0 | 0 | 0 | 0 |
| Crawford's Pur. | 0 | 0 | 0 | 0 | 0 | 0 | 0 | 0 | 0 | 0 |
| Cutt's Grant | 0 | 0 | 0 | 0 | 0 | 0 | 0 | 0 | 0 | 0 |
| Dalton | 1 | 0 | 0 | 0 | 1 | 18 | 0 | 0 | 0 | 0 |
| Dix's Grant | 0 | 0 | 0 | 0 | 0 | 0 | 0 | 0 | 0 | 0 |
| Dixville | 0 | 0 | 0 | 0 | 0 | 2 | 0 | 0 | 0 | 0 |
| Dummer | 0 | 0 | 0 | 0 | 0 | 5 | 0 | 0 | 0 | 7 |
| Errol | 0 | 0 | 0 | 0 | 1 | 8 | 0 | 0 | 0 | 6 |
| Erving's Loc. | 0 | 0 | 0 | 0 | 0 | 0 | 0 | 0 | 0 | 0 |
| Gorham | 0 | 0 | 1 | 0 | 8 | 189 | 0 | 0 | 2 | 48 |
| Green's Grant | 0 | 0 | 0 | 0 | 0 | 0 | 0 | 0 | 0 | 0 |
| Hadley's Pur. | 0 | 0 | 0 | 0 | 0 | 0 | 0 | 0 | 0 | 0 |
| Jefferson | 0 | 0 | 0 | 0 | 7 | 15 | 0 | 0 | 0 | 5 |
| Kilkenny | 0 | 0 | 0 | 0 | 0 | 0 | 0 | 0 | 0 | 0 |
| Lancaster | 1 | 0 | 0 | 0 | 5 | 55 | 0 | 0 | 0 | 2 |
| Low & Burbank's Gt | 0 | 0 | 0 | 0 | 0 | 0 | 0 | 0 | 0 | 0 |
| Martin's Loc. | 0 | 0 | 0 | 0 | 0 | 0 | 0 | 0 | 0 | 0 |
| Milan | 0 | 0 | 0 | 0 | 4 | 28 | 0 | 0 | 0 | 12 |
| Millsfield | 0 | 0 | 0 | 0 | 0 | 2 | 0 | 0 | 0 | 0 |
| Northumberland | 0 | 0 | 1 | 0 | 8 | 127 | 0 | 0 | 0 | 46 |
| Odell | 0 | 0 | 0 | 0 | 0 | 0 | 0 | 0 | 0 | 0 |
| Pinkham's Grant | 0 | 0 | 0 | 0 | 1 | 1 | 0 | 0 | 0 | 0 |
| Pittsburg | 0 | 0 | 0 | 0 | 0 | 15 | 0 | 0 | 0 | 1 |
| Randolph | 0 | 0 | 0 | 0 | 3 | 7 | 0 | 0 | 6 | 0 |
| Sargent's Pur. | 0 | 0 | 0 | 0 | 1 | 0 | 0 | 0 | 0 | 0 |
| Second College Gt. | 0 | 0 | 0 | 0 | 0 | 0 | 0 | 0 | 0 | 0 |
| Shelburne | 0 | 0 | 0 | 0 | 1 | 4 | 0 | 0 | 0 | 4 |
| Stark | 0 | 0 | 0 | 0 | 1 | 21 | 0 | 0 | 0 | 3 |
| Stewartstown | 0 | 0 | 0 | 0 | 1 | 13 | 0 | 0 | 0 | 2 |
| Stratford | 0 | 0 | 0 | 0 | 1 | 18 | 0 | 0 | 0 | 2 |
| Success | 0 | 0 | 0 | 0 | 0 | 0 | 0 | 0 | 0 | 0 |
| Thomp. & Mes's Pur. | 0 | 0 | 0 | 0 | 0 | 0 | 0 | 0 | 0 | 0 |
| Wentworth's Loc. | 0 | 0 | 0 | 0 | 0 | 0 | 0 | 0 | 0 | 0 |
| Whitefield | 0 | 0 | 0 | 0 | 5 | 46 | 0 | 0 | 0 | 9 |
| Totals | 2 | 1 | 3 | 1 | 95 | 1820 | 3 | 1 | 8 | 507 |

GRAFTON COUNTY
Democratic
Feb. 28, 1984

PRESIDENT

| | Askew, d | Beckman, d | Buchanan, d | Caplette, d | Cranston, d | Glenn, d | Hart, d | Hollings, d | Jackson, d |
|-------------------|----------|------------|-------------|-------------|-------------|----------|---------|-------------|------------|
| Alexandria | 2 | 0 | 0 | 0 | 0 | 4 | 12 | 1 | 3 |
| Ashland | 0 | 0 | 0 | 0 | 3 | 16 | 42 | 3 | 9 |
| Bath | 0 | 1 | 0 | 0 | 0 | 2 | 12 | 2 | 0 |
| Benton | 0 | 0 | 0 | 0 | 0 | 1 | 1 | 0 | 0 |
| Bethlehem | 3 | 0 | 0 | 0 | 4 | 6 | 77 | 3 | 28 |
| Bridgewater | 0 | 1 | 0 | 0 | 0 | 10 | 19 | 3 | 3 |
| Bristol | 3 | 0 | 0 | 0 | 0 | 9 | 48 | 4 | 10 |
| Campton | 2 | 0 | 0 | 0 | 4 | 22 | 43 | 1 | 10 |
| Canaan | 0 | 0 | 0 | 0 | 10 | 15 | 95 | 13 | 14 |
| Dorchester | 0 | 0 | 0 | 0 | 3 | 1 | 5 | 0 | 2 |
| Easton | 0 | 0 | 0 | 0 | 1 | 0 | 15 | 0 | 7 |
| Ellsworth | 0 | 0 | 0 | 0 | 0 | 0 | 6 | 0 | 0 |
| Enfield | 5 | 1 | 0 | 0 | 8 | 14 | 138 | 21 | 15 |
| Franconia | 1 | 0 | 0 | 0 | 12 | 4 | 40 | 0 | 18 |
| Grafton | 0 | 0 | 0 | 0 | 3 | 13 | 27 | 1 | 8 |
| Groton | 0 | 0 | 0 | 0 | 1 | 1 | 8 | 1 | 1 |
| Hanover | 7 | 0 | 0 | 0 | 71 | 107 | 519 | 72 | 95 |
| Haverhill | 1 | 0 | 0 | 0 | 3 | 11 | 52 | 6 | 5 |
| Hebron | 0 | 0 | 0 | 0 | 0 | 4 | 16 | 1 | 2 |
| Holderness | 0 | 0 | 0 | 0 | 2 | 12 | 45 | 1 | 6 |
| Landaff | 0 | 0 | 0 | 0 | 0 | 0 | 2 | 0 | 7 |
| Lebanon-Ward 1 | 4 | 0 | 0 | 2 | 25 | 54 | 188 | 28 | 33 |
| Lebanon-Ward 2 | 2 | 0 | 0 | 0 | 16 | 39 | 184 | 19 | 23 |
| Lebanon-Ward 3 | 1 | 0 | 0 | 0 | 23 | 33 | 155 | 13 | 24 |
| Lincoln | 0 | 0 | 0 | 0 | 2 | 12 | 29 | 3 | 7 |
| Lisbon | 1 | 0 | 0 | 0 | 2 | 3 | 16 | 2 | 13 |
| Littleton | 26 | 0 | 0 | 0 | 15 | 23 | 180 | 10 | 48 |
| Livermore | 0 | 0 | 0 | 0 | 0 | 0 | 0 | 0 | 0 |
| Lyman | 0 | 0 | 0 | 0 | 0 | 2 | 6 | 0 | 1 |
| Lyme | 2 | 0 | 0 | 0 | 17 | 13 | 103 | 12 | 13 |
| Monroe | 1 | 0 | 0 | 0 | 1 | 1 | 11 | 2 | 5 |
| Orange | 0 | 0 | 0 | 0 | 0 | 2 | 4 | 3 | 2 |
| Orford | 0 | 0 | 0 | 0 | 3 | 2 | 32 | 2 | 5 |
| Piermont | 1 | 0 | 0 | 0 | 0 | 2 | 26 | 0 | 3 |
| Plymouth | 4 | 0 | 0 | 0 | 7 | 16 | 132 | 9 | 43 |
| Rumney | 1 | 0 | 0 | 0 | 4 | 11 | 41 | 2 | 21 |
| Sugar Hill | 0 | 0 | 0 | 0 | 4 | 0 | 25 | 1 | 4 |
| Thornton | 2 | 0 | 1 | 0 | 3 | 12 | 30 | 2 | 7 |
| Warren | 0 | 0 | 0 | 0 | 0 | 3 | 10 | 0 | 2 |
| Waterville Valley | 0 | 0 | 0 | 0 | 0 | 2 | 11 | 3 | 3 |
| Wentworth | 0 | 0 | 0 | 0 | 5 | 1 | 11 | 0 | 1 |
| Woodstock | 0 | 0 | 0 | 0 | 1 | 3 | 21 | 0 | 3 |
| Totals | 69 | 3 | 1 | 2 | 253 | 486 | 2437 | 244 | 504 |

GRAFTON COUNTY

Democratic

Feb. 28, 1984

PRESIDENT

| | King, d | Koczak, d | McGovern, d | Mondale, d | O'Donnell, Jr., d | Rudnicki, d | Willis, d | Reagan, r |
|-------------------|---------|-----------|-------------|------------|-------------------|-------------|-----------|-----------|
| Alexandria | 0 | 0 | 2 | 11 | 0 | 0 | 0 | 9 |
| Ashland | 0 | 0 | 8 | 45 | 0 | 0 | 0 | 22 |
| Bath | 0 | 0 | 4 | 6 | 0 | 0 | 0 | 6 |
| Benton | 0 | 0 | 0 | 4 | 0 | 0 | 0 | 0 |
| Bethlehem | 0 | 0 | 10 | 41 | 0 | 0 | 0 | 14 |
| Bridgewater | 0 | 0 | 2 | 7 | 0 | 1 | 0 | 6 |
| Bristol | 0 | 0 | 10 | 43 | 0 | 0 | 0 | 20 |
| Campton | 0 | 0 | 8 | 19 | 0 | 0 | 0 | 3 |
| Canaan | 0 | 0 | 31 | 75 | 0 | 0 | 1 | 20 |
| Dorchester | 0 | 0 | 3 | 8 | 0 | 0 | 0 | 0 |
| Easton | 0 | 0 | 6 | 0 | 0 | 0 | 0 | 1 |
| Ellsworth | 0 | 0 | 2 | 0 | 0 | 0 | 0 | 0 |
| Enfield | 0 | 1 | 25 | 96 | 0 | 0 | 0 | 21 |
| Franconia | 0 | 0 | 7 | 20 | 0 | 0 | 0 | 4 |
| Grafton | 0 | 0 | 2 | 22 | 0 | 0 | 0 | 2 |
| Groton | 0 | 0 | 2 | 6 | 0 | 0 | 0 | 1 |
| Hanover | 0 | 0 | 166 | 333 | 0 | 0 | 0 | 10 |
| Haverhill | 0 | 0 | 6 | 24 | 0 | 0 | 0 | 11 |
| Hebron | 0 | 0 | 1 | 4 | 0 | 0 | 0 | 2 |
| Holderness | 0 | 0 | 10 | 19 | 0 | 0 | 0 | 5 |
| Landaff | 0 | 0 | 0 | 5 | 0 | 0 | 0 | 0 |
| Lebanon-Ward 1 | 0 | 0 | 53 | 104 | 0 | 0 | 3 | 7 |
| Lebanon-Ward 2 | 0 | 0 | 34 | 146 | 1 | 0 | 0 | 21 |
| Lebanon-Ward 3 | 0 | 0 | 23 | 96 | 1 | 0 | 0 | 22 |
| Lincoln | 0 | 0 | 3 | 33 | 0 | 0 | 0 | 14 |
| Lisbon | 0 | 0 | 4 | 30 | 0 | 0 | 0 | 10 |
| Littleton | 1 | 0 | 14 | 122 | 1 | 0 | 0 | 38 |
| Livermore | 0 | 0 | 0 | 0 | 0 | 0 | 0 | 0 |
| Lyman | 0 | 0 | 0 | 8 | 0 | 0 | 0 | 0 |
| Lyme | 0 | 0 | 32 | 32 | 0 | 0 | 0 | 5 |
| Monroe | 0 | 0 | 1 | 11 | 0 | 0 | 0 | 0 |
| Orange | 0 | 0 | 0 | 9 | 0 | 0 | 0 | 0 |
| Orford | 0 | 0 | 13 | 11 | 0 | 0 | 0 | 1 |
| Piermont | 0 | 0 | 8 | 18 | 0 | 0 | 0 | 2 |
| Plymouth | 0 | 0 | 27 | 57 | 0 | 0 | 0 | 8 |
| Rumney | 0 | 0 | 17 | 12 | 0 | 0 | 0 | 5 |
| Sugar Hill | 0 | 0 | 6 | 7 | 0 | 0 | 0 | 0 |
| Thornton | 0 | 0 | 12 | 10 | 0 | 0 | 0 | 1 |
| Warren | 0 | 0 | 6 | 10 | 0 | 0 | 0 | 9 |
| Waterville Valley | 0 | 0 | 1 | 3 | 0 | 0 | 0 | 1 |
| Wentworth | 0 | 0 | 1 | 4 | 0 | 0 | 0 | 4 |
| Woodstock | 0 | 0 | 3 | 17 | 0 | 0 | 0 | 5 |
| Totals | 1 | 1 | 563 | 1528 | 3 | 1 | 4 | 310 |

HILLSBOROUGH COUNTYDemocratic
Feb. 28, 1984**PRESIDENT**

| | Askew, d | Bagley, d | Beckman, d | Buchanan, d | Caplette, d | Clendenan, d | Cranston, d | Glenn, d |
|--------------------|----------|-----------|------------|-------------|-------------|--------------|-------------|----------|
| Amherst | 3 | 0 | 0 | 0 | 0 | 0 | 10 | 95 |
| Antrim | 1 | 0 | 0 | 0 | 0 | 0 | 2 | 14 |
| Bedford | 8 | 0 | 0 | 0 | 0 | 1 | 20 | 142 |
| Bennington | 1 | 0 | 0 | 0 | 0 | 0 | 2 | 12 |
| Brookline | 1 | 1 | 0 | 0 | 0 | 0 | 3 | 23 |
| Deering | 3 | 0 | 0 | 0 | 0 | 0 | 0 | 6 |
| Francestown | 0 | 0 | 0 | 0 | 0 | 0 | 10 | 7 |
| Goffstown | 20 | 2 | 0 | 0 | 0 | 0 | 28 | 196 |
| Greenfield | 0 | 0 | 0 | 0 | 0 | 0 | 1 | 10 |
| Greenville | 1 | 0 | 0 | 0 | 1 | 0 | 2 | 15 |
| Hancock | 4 | 0 | 0 | 0 | 0 | 0 | 4 | 17 |
| Hillsborough | 3 | 0 | 0 | 0 | 0 | 0 | 6 | 29 |
| Hollis | 6 | 0 | 0 | 0 | 0 | 0 | 4 | 69 |
| Hudson | 1 | 2 | 1 | 0 | 1 | 0 | 14 | 239 |
| Litchfield | 1 | 0 | 0 | 0 | 0 | 0 | 7 | 69 |
| Lyndeborough | 1 | 0 | 0 | 0 | 0 | 0 | 3 | 11 |
| Manchester-Ward 1 | 26 | 0 | 0 | 0 | 0 | 1 | 12 | 144 |
| Manchester-Ward 2 | 15 | 2 | 0 | 0 | 0 | 0 | 28 | 161 |
| Manchester-Ward 3 | 17 | 0 | 0 | 1 | 0 | 2 | 23 | 146 |
| Manchester-Ward 4 | 25 | 0 | 1 | 1 | 1 | 1 | 21 | 176 |
| Manchester-Ward 5 | 19 | 0 | 1 | 0 | 1 | 1 | 22 | 148 |
| Manchester-Ward 6 | 17 | 0 | 1 | 8 | 0 | 0 | 15 | 192 |
| Manchester-Ward 7 | 14 | 0 | 0 | 0 | 0 | 0 | 17 | 186 |
| Manchester-Ward 8 | 20 | 1 | 0 | 0 | 1 | 1 | 9 | 207 |
| Manchester-Ward 9 | 27 | 0 | 0 | 1 | 0 | 1 | 16 | 166 |
| Manchester-Ward 10 | 26 | 2 | 0 | 0 | 0 | 1 | 19 | 222 |
| Manchester-Ward 11 | 32 | 0 | 0 | 1 | 2 | 0 | 7 | 192 |
| Manchester-Ward 12 | 19 | 0 | 0 | 0 | 0 | 1 | 21 | 188 |
| Mason | 0 | 0 | 0 | 0 | 0 | 0 | 3 | 14 |
| Merrimack | 7 | 0 | 0 | 2 | 1 | 0 | 21 | 178 |
| Milford | 3 | 0 | 0 | 0 | 0 | 0 | 8 | 75 |
| Mont Vernon | 3 | 0 | 0 | 0 | 0 | 0 | 0 | 14 |
| Nashua-Ward 1 | 8 | 0 | 0 | 0 | 0 | 0 | 23 | 152 |
| Nashua-Ward 2 | 8 | 2 | 0 | 0 | 0 | 0 | 14 | 126 |
| Nashua-Ward 3 | 9 | 0 | 0 | 0 | 0 | 0 | 23 | 96 |
| Nashua-Ward 4 | 5 | 0 | 83 | 90 | 0 | 0 | 8 | 82 |
| Nashua-Ward 5 | 10 | 0 | 2 | 1 | 0 | 0 | 13 | 162 |
| Nashua-Ward 6 | 11 | 1 | 1 | 1 | 0 | 0 | 24 | 180 |
| Nashua-Ward 7 | 7 | 0 | 0 | 0 | 0 | 0 | 19 | 147 |
| Nashua-Ward 8 | 10 | 0 | 0 | 0 | 0 | 0 | 8 | 180 |
| Nashua-Ward 9 | 9 | 2 | 0 | 0 | 0 | 0 | 9 | 156 |
| New Boston | 1 | 0 | 0 | 0 | 0 | 0 | 3 | 21 |
| New Ipswich | 1 | 0 | 0 | 0 | 0 | 0 | 2 | 16 |
| Pelham | 4 | 0 | 0 | 0 | 0 | 0 | 13 | 158 |
| Peterborough | 2 | 0 | 0 | 0 | 0 | 0 | 20 | 36 |
| Sharon | 0 | 0 | 0 | 0 | 0 | 0 | 1 | 3 |
| Temple | 0 | 0 | 0 | 0 | 0 | 0 | 2 | 8 |
| Weare | 1 | 0 | 0 | 0 | 0 | 0 | 10 | 22 |
| Wilton | 3 | 0 | 0 | 0 | 0 | 0 | 8 | 40 |
| Windsor | 0 | 0 | 0 | 0 | 0 | 0 | 0 | 1 |
| Totals | 413 | 15 | 90 | 106 | 8 | 10 | 558 | 4949 |

HILLSBOROUGH COUNTY

Democratic

Feb. 28, 1984

PRESIDENT

| | Hart, d | Hollings, d | Jackson, d | Kay, d | King, d | Kirk, Jr., d | Kozak, d | Kreml, d |
|--------------------|---------|-------------|------------|--------|---------|--------------|----------|----------|
| Amherst | 303 | 22 | 29 | 0 | 1 | 0 | 0 | 0 |
| Antrim | 47 | 10 | 24 | 0 | 0 | 0 | 0 | 0 |
| Bedford | 348 | 56 | 24 | 0 | 0 | 0 | 0 | 0 |
| Bennington | 27 | 2 | 2 | 0 | 0 | 0 | 0 | 0 |
| Brookline | 75 | 4 | 8 | 0 | 0 | 0 | 0 | 0 |
| Deering | 36 | 3 | 13 | 0 | 0 | 0 | 0 | 0 |
| Francestown | 61 | 2 | 16 | 0 | 0 | 0 | 0 | 0 |
| Goffstown | 536 | 57 | 53 | 0 | 0 | 0 | 0 | 0 |
| Greenfield | 45 | 7 | 12 | 0 | 0 | 0 | 0 | 0 |
| Greenville | 46 | 4 | 9 | 0 | 0 | 0 | 0 | 0 |
| Hancock | 71 | 2 | 13 | 0 | 0 | 0 | 0 | 0 |
| Hillsborough | 89 | 1 | 4 | 0 | 0 | 0 | 0 | 0 |
| Hollis | 182 | 19 | 21 | 0 | 0 | 0 | 0 | 0 |
| Hudson | 544 | 59 | 42 | 0 | 3 | 0 | 1 | 0 |
| Litchfield | 173 | 14 | 8 | 0 | 0 | 0 | 0 | 0 |
| Lyndeborough | 42 | 0 | 7 | 0 | 0 | 0 | 0 | 0 |
| Manchester-Ward 1 | 309 | 66 | 42 | 0 | 0 | 8 | 0 | 0 |
| Manchester-Ward 2 | 392 | 63 | 44 | 4 | 10 | 2 | 1 | 0 |
| Manchester-Ward 3 | 346 | 55 | 30 | 1 | 1 | 0 | 1 | 0 |
| Manchester-Ward 4 | 330 | 49 | 37 | 1 | 0 | 0 | 1 | 2 |
| Manchester-Ward 5 | 277 | 38 | 30 | 0 | 3 | 2 | 0 | 1 |
| Manchester-Ward 6 | 455 | 81 | 25 | 0 | 1 | 0 | 2 | 1 |
| Manchester-Ward 7 | 415 | 45 | 32 | 0 | 0 | 0 | 0 | 1 |
| Manchester-Ward 8 | 393 | 55 | 22 | 0 | 0 | 3 | 0 | 0 |
| Manchester-Ward 9 | 382 | 30 | 16 | 0 | 1 | 2 | 0 | 0 |
| Manchester-Ward 10 | 399 | 73 | 33 | 1 | 0 | 2 | 2 | 1 |
| Manchester-Ward 11 | 299 | 36 | 22 | 1 | 1 | 0 | 1 | 1 |
| Manchester-Ward 12 | 400 | 52 | 26 | 0 | 0 | 0 | 0 | 1 |
| Mason | 43 | 2 | 4 | 0 | 0 | 0 | 0 | 0 |
| Merrimack | 494 | 60 | 51 | 0 | 0 | 1 | 0 | 0 |
| Milford | 303 | 21 | 33 | 0 | 1 | 0 | 0 | 0 |
| Mont Vernon | 53 | 4 | 5 | 0 | 0 | 0 | 0 | 0 |
| Nashua-Ward 1 | 408 | 47 | 43 | 0 | 0 | 0 | 0 | 1 |
| Nashua-Ward 2 | 326 | 29 | 37 | 0 | 0 | 1 | 0 | 0 |
| Nashua-Ward 3 | 300 | 40 | 48 | 0 | 0 | 0 | 0 | 0 |
| Nashua-Ward 4 | 162 | 16 | 29 | 0 | 0 | 0 | 127 | 2 |
| Nashua-Ward 5 | 306 | 48 | 51 | 0 | 0 | 0 | 1 | 0 |
| Nashua-Ward 6 | 342 | 40 | 31 | 1 | 0 | 0 | 0 | 2 |
| Nashua-Ward 7 | 365 | 40 | 72 | 0 | 0 | 0 | 0 | 0 |
| Nashua-Ward 8 | 320 | 33 | 48 | 0 | 0 | 0 | 1 | 0 |
| Nashua-Ward 9 | 309 | 39 | 34 | 0 | 1 | 0 | 0 | 0 |
| New Boston | 76 | 5 | 11 | 0 | 0 | 0 | 0 | 0 |
| New Ipswich | 85 | 3 | 21 | 0 | 0 | 0 | 0 | 0 |
| Pelham | 350 | 23 | 21 | 0 | 0 | 1 | 0 | 0 |
| Peterborough | 165 | 9 | 53 | 0 | 0 | 0 | 0 | 0 |
| Sharon | 9 | 0 | 1 | 0 | 0 | 0 | 0 | 0 |
| Temple | 30 | 3 | 10 | 0 | 0 | 0 | 0 | 0 |
| Weare | 113 | 2 | 16 | 0 | 0 | 0 | 0 | 0 |
| Wilton | 155 | 7 | 13 | 0 | 0 | 0 | 0 | 0 |
| Windsor | 6 | 0 | 0 | 0 | 0 | 0 | 0 | 0 |
| Totals | 11742 | 1376 | 1276 | 9 | 23 | 22 | 138 | 13 |

HILLSBOROUGH COUNTY

Democratic

Feb. 28, 1984

PRESIDENT

| | McGovern, d | Mondale, d | O'Donnell, Jr., d | Rudnicki, d | Sagan, d | Willis, d | Reagan, r |
|--------------------|-------------|------------|-------------------|-------------|----------|-----------|-----------|
| Amherst | 42 | 126 | 1 | 0 | 0 | 3 | 48 |
| Antrim | 12 | 23 | 0 | 0 | 0 | 0 | 5 |
| Bedford | 39 | 227 | 0 | 1 | 0 | 0 | 120 |
| Bennington | 5 | 21 | 0 | 0 | 0 | 0 | 4 |
| Brookline | 9 | 40 | 0 | 0 | 0 | 0 | 13 |
| Deering | 6 | 13 | 0 | 0 | 0 | 1 | 5 |
| Francestown | 10 | 15 | 0 | 0 | 0 | 0 | 2 |
| Goffstown | 84 | 424 | 0 | 1 | 0 | 2 | 230 |
| Greenfield | 10 | 9 | 0 | 0 | 1 | 0 | 5 |
| Greenville | 13 | 56 | 0 | 0 | 0 | 0 | 14 |
| Hancock | 0 | 0 | 0 | 0 | 0 | 0 | 5 |
| Hillsborough | 16 | 54 | 0 | 0 | 0 | 0 | 20 |
| Hollis | 3 | 159 | 0 | 0 | 0 | 0 | 13 |
| Hudson | 40 | 511 | 2 | 0 | 0 | 0 | 55 |
| Litchfield | 13 | 108 | 0 | 0 | 0 | 0 | 14 |
| Lyndeborough | 9 | 16 | 0 | 0 | 0 | 0 | 7 |
| Manchester-Ward 1 | 69 | 289 | 0 | 1 | 1 | 0 | 49 |
| Manchester-Ward 2 | 57 | 318 | 2 | 0 | 0 | 1 | 70 |
| Manchester-Ward 3 | 55 | 372 | 1 | 3 | 1 | 0 | 60 |
| Manchester-Ward 4 | 29 | 274 | 0 | 0 | 4 | 2 | 79 |
| Manchester-Ward 5 | 33 | 310 | 2 | 1 | 1 | 0 | 86 |
| Manchester-Ward 6 | 25 | 351 | 0 | 0 | 0 | 1 | 88 |
| Manchester-Ward 7 | 32 | 319 | 6 | 0 | 2 | 0 | 87 |
| Manchester-Ward 8 | 51 | 318 | 2 | 0 | 1 | 1 | 20 |
| Manchester-Ward 9 | 39 | 393 | 1 | 1 | 0 | 1 | 112 |
| Manchester-Ward 10 | 40 | 442 | 0 | 1 | 2 | 2 | 106 |
| Manchester-Ward 11 | 32 | 345 | 3 | 1 | 0 | 3 | 81 |
| Manchester-Ward 12 | 28 | 352 | 1 | 0 | 1 | 1 | 81 |
| Mason | 6 | 22 | 0 | 0 | 0 | 0 | 2 |
| Merrimack | 66 | 328 | 0 | 0 | 0 | 0 | 89 |
| Milford | 32 | 152 | 0 | 0 | 1 | 0 | 99 |
| Mont Vernon | 8 | 20 | 0 | 0 | 0 | 0 | 5 |
| Nashua-Ward 1 | 33 | 332 | 0 | 1 | 0 | 1 | 12 |
| Nashua-Ward 2 | 58 | 254 | 1 | 0 | 0 | 0 | 11 |
| Nashua-Ward 3 | 44 | 347 | 0 | 2 | 0 | 0 | 8 |
| Nashua-Ward 4 | 18 | 409 | 2 | 1 | 0 | 0 | 5 |
| Nashua-Ward 5 | 34 | 441 | 4 | 0 | 1 | 3 | 5 |
| Nashua-Ward 6 | 33 | 602 | 0 | 1 | 0 | 0 | 11 |
| Nashua-Ward 7 | 45 | 445 | 1 | 0 | 0 | 0 | 16 |
| Nashua-Ward 8 | 30 | 204 | 0 | 0 | 0 | 1 | 12 |
| Nashua-Ward 9 | 47 | 221 | 0 | 0 | 0 | 0 | 17 |
| New Boston | 27 | 34 | 0 | 0 | 0 | 1 | 5 |
| New Ipswich | 19 | 60 | 0 | 0 | 0 | 0 | 13 |
| Pelham | 38 | 253 | 0 | 0 | 0 | 0 | 54 |
| Peterborough | 46 | 95 | 0 | 0 | 0 | 0 | 11 |
| Sharon | 2 | 2 | 0 | 0 | 0 | 0 | 3 |
| Temple | 14 | 12 | 0 | 0 | 0 | 0 | 6 |
| Weare | 20 | 58 | 0 | 0 | 0 | 0 | 18 |
| Wilton | 12 | 76 | 0 | 0 | 0 | 0 | 2 |
| Windsor | 3 | 5 | 0 | 0 | 0 | 0 | 0 |
| Totals | 1436 | 10257 | 29 | 15 | 16 | 24 | 1883 |

MERRIMACK COUNTY

Democratic

Feb. 28, 1984

PRESIDENT

| | Askew, d | Bagley, d | Beckman, d | Buchanan, d | Caplette, d | Clendenan, d | Cranston, d | Glenn, d |
|-----------------|----------|-----------|------------|-------------|-------------|--------------|-------------|----------|
| Allenstown | 7 | 0 | 0 | 1 | 0 | 1 | 5 | 49 |
| Andover | 1 | 0 | 0 | 1 | 0 | 0 | 6 | 14 |
| Boscawen | 4 | 0 | 0 | 0 | 0 | 0 | 3 | 26 |
| Bow | 0 | 0 | 0 | 0 | 0 | 0 | 4 | 22 |
| Bradford | 0 | 1 | 0 | 0 | 0 | 0 | 0 | 8 |
| Canterbury | 0 | 0 | 0 | 0 | 0 | 0 | 7 | 14 |
| Chichester | 1 | 0 | 1 | 0 | 0 | 0 | 5 | 8 |
| Concord-Ward A | 1 | 0 | 0 | 2 | 0 | 0 | 8 | 46 |
| Concord-Ward B | 0 | 0 | 0 | 0 | 0 | 0 | 14 | 23 |
| Concord-Ward C | 6 | 0 | 0 | 0 | 1 | 1 | 23 | 62 |
| Concord-Ward D | 4 | 0 | 0 | 0 | 0 | 0 | 4 | 20 |
| Concord-Ward E | 4 | 0 | 1 | 0 | 0 | 0 | 11 | 43 |
| Concord-Ward F | 6 | 0 | 1 | 0 | 0 | 0 | 8 | 43 |
| Concord-Ward G | 2 | 0 | 0 | 0 | 0 | 0 | 4 | 52 |
| Concord-Ward H | 5 | 0 | 1 | 0 | 0 | 0 | 13 | 44 |
| Danbury | 0 | 0 | 0 | 0 | 0 | 0 | 1 | 8 |
| Dunbarton | 0 | 0 | 0 | 0 | 0 | 0 | 2 | 15 |
| Epsom | 2 | 0 | 0 | 0 | 0 | 0 | 5 | 16 |
| Franklin-Ward 1 | 23 | 0 | 0 | 0 | 0 | 0 | 0 | 13 |
| Franklin-Ward 2 | 7 | 0 | 0 | 0 | 0 | 0 | 5 | 36 |
| Franklin-Ward 3 | 6 | 0 | 0 | 0 | 0 | 0 | 2 | 28 |
| Henniker | 0 | 0 | 3 | 0 | 0 | 0 | 17 | 28 |
| Hill | 0 | 0 | 0 | 0 | 0 | 0 | 0 | 7 |
| Hooksett | 2 | 0 | 0 | 1 | 0 | 0 | 5 | 74 |
| Hopkinton | 0 | 0 | 0 | 0 | 0 | 0 | 14 | 36 |
| Loudon | 0 | 0 | 0 | 0 | 0 | 0 | 4 | 17 |
| Newbury | 1 | 0 | 0 | 1 | 0 | 0 | 1 | 9 |
| New London | 0 | 0 | 0 | 0 | 0 | 0 | 5 | 9 |
| Northfield | 0 | 0 | 0 | 0 | 0 | 0 | 5 | 24 |
| Pembroke | 5 | 0 | 0 | 1 | 0 | 2 | 6 | 47 |
| Pittsfield | 2 | 0 | 0 | 0 | 0 | 0 | 1 | 16 |
| Salisbury | 1 | 0 | 0 | 0 | 0 | 0 | 0 | 6 |
| Sutton | 0 | 0 | 0 | 0 | 0 | 0 | 6 | 10 |
| Warner | 0 | 0 | 0 | 0 | 0 | 0 | 3 | 15 |
| Webster | 0 | 0 | 0 | 0 | 0 | 0 | 2 | 19 |
| Wilmot | 0 | 0 | 0 | 0 | 0 | 0 | 0 | 5 |
| Totals | 90 | 1 | 7 | 7 | 1 | 4 | 199 | 912 |

MERRIMACK COUNTY

Democratic

Feb. 28, 1984

PRESIDENT

| | Hart, d | Hollings, d | Jackson, d | Kay, d | King, d | Koczak, d | Kreml, d | McCovern, d |
|-----------------|---------|-------------|------------|--------|---------|-----------|----------|-------------|
| Allenstown | 201 | 7 | 10 | 0 | 0 | 0 | 0 | 22 |
| Andover | 75 | 7 | 11 | 0 | 1 | 0 | 0 | 13 |
| Boscawen | 95 | 6 | 16 | 0 | 0 | 0 | 0 | 13 |
| Bow | 166 | 12 | 11 | 0 | 0 | 0 | 1 | 14 |
| Bradford | 43 | 4 | 16 | 0 | 0 | 0 | 0 | 13 |
| Canterbury | 82 | 4 | 12 | 0 | 0 | 0 | 0 | 30 |
| Chichester | 50 | 6 | 7 | 0 | 0 | 0 | 0 | 9 |
| Concord-Ward A | 160 | 13 | 14 | 0 | 0 | 0 | 0 | 15 |
| Concord-Ward B | 167 | 11 | 28 | 1 | 0 | 1 | 0 | 22 |
| Concord-Ward C | 226 | 18 | 58 | 0 | 0 | 0 | 0 | 52 |
| Concord-Ward D | 175 | 13 | 31 | 0 | 0 | 0 | 0 | 41 |
| Concord-Ward E | 160 | 9 | 30 | 0 | 0 | 0 | 0 | 37 |
| Concord-Ward F | 232 | 18 | 30 | 0 | 0 | 0 | 0 | 25 |
| Concord-Ward G | 126 | 10 | 16 | 0 | 0 | 0 | 0 | 10 |
| Concord-Ward H | 253 | 23 | 16 | 0 | 0 | 0 | 0 | 39 |
| Danbury | 29 | 0 | 3 | 0 | 0 | 0 | 0 | 4 |
| Dunbarton | 55 | 3 | 9 | 0 | 0 | 0 | 0 | 7 |
| Epsom | 95 | 7 | 12 | 0 | 0 | 0 | 0 | 11 |
| Franklin-Ward 1 | 113 | 4 | 10 | 0 | 0 | 0 | 0 | 6 |
| Franklin-Ward 2 | 114 | 4 | 8 | 0 | 0 | 0 | 1 | 6 |
| Franklin-Ward 3 | 130 | 10 | 10 | 0 | 0 | 0 | 0 | 4 |
| Henniker | 107 | 7 | 20 | 0 | 0 | 0 | 0 | 39 |
| Hill | 37 | 0 | 3 | 0 | 0 | 0 | 0 | 0 |
| Hooksett | 258 | 28 | 12 | 1 | 0 | 0 | 0 | 21 |
| Hopkinton | 215 | 21 | 27 | 0 | 0 | 0 | 0 | 33 |
| Loudon | 90 | 5 | 13 | 0 | 0 | 0 | 0 | 8 |
| Newbury | 51 | 0 | 7 | 0 | 0 | 0 | 0 | 2 |
| New London | 76 | 12 | 35 | 0 | 0 | 0 | 1 | 18 |
| Northfield | 110 | 5 | 11 | 0 | 0 | 0 | 0 | 18 |
| Pembroke | 187 | 27 | 34 | 1 | 0 | 0 | 0 | 22 |
| Pittsfield | 73 | 2 | 6 | 0 | 0 | 0 | 0 | 4 |
| Salisbury | 35 | 1 | 7 | 0 | 0 | 0 | 0 | 7 |
| Sutton | 66 | 4 | 18 | 0 | 0 | 0 | 1 | 6 |
| Warner | 95 | 2 | 29 | 0 | 0 | 0 | 0 | 14 |
| Webster | 48 | 1 | 21 | 0 | 0 | 0 | 0 | 15 |
| Wilmot | 32 | 2 | 15 | 0 | 0 | 0 | 0 | 7 |
| Totals | 4227 | 306 | 616 | 3 | 1 | 1 | 4 | 607 |

MERRIMACK COUNTY

Democratic
Feb. 28, 1984

PRESIDENT

| | Mondale, d | O'Donnell, Jr., d | Rudnicki, d | Sagan, d | Willis, d | Reagan, r |
|-----------------|------------|-------------------|-------------|----------|-----------|-----------|
| Allenstown | 186 | 2 | 0 | 0 | 0 | 65 |
| Andover | 38 | 0 | 0 | 0 | 0 | 9 |
| Boscawen | 73 | 0 | 0 | 0 | 0 | 10 |
| Bow | 57 | 0 | 0 | 0 | 0 | 14 |
| Bradford | 14 | 0 | 0 | 0 | 0 | 4 |
| Canterbury | 28 | 0 | 0 | 0 | 0 | 5 |
| Chichester | 17 | 0 | 0 | 0 | 0 | 2 |
| Concord-Ward A | 80 | 1 | 0 | 0 | 0 | 9 |
| Concord-Ward B | 113 | 1 | 0 | 0 | 0 | 2 |
| Concord-Ward C | 130 | 0 | 0 | 0 | 0 | 6 |
| Concord-Ward D | 76 | 0 | 0 | 0 | 0 | 5 |
| Concord-Ward E | 118 | 1 | 0 | 0 | 0 | 1 |
| Concord-Ward F | 113 | 0 | 2 | 1 | 1 | 8 |
| Concord-Ward G | 89 | 0 | 0 | 0 | 0 | 5 |
| Concord-Ward H | 78 | 0 | 0 | 0 | 0 | 5 |
| Danbury | 11 | 0 | 0 | 0 | 0 | 3 |
| Dunbarton | 27 | 0 | 0 | 0 | 0 | 3 |
| Epsom | 45 | 0 | 0 | 0 | 0 | 15 |
| Franklin-Ward 1 | 61 | 0 | 0 | 0 | 0 | 31 |
| Franklin-Ward 2 | 76 | 0 | 0 | 0 | 0 | 19 |
| Franklin-Ward 3 | 64 | 0 | 0 | 0 | 0 | 28 |
| Henniker | 53 | 0 | 0 | 0 | 0 | 3 |
| Hill | 7 | 0 | 0 | 0 | 0 | 10 |
| Hooksett | 142 | 0 | 0 | 0 | 0 | 101 |
| Hopkinton | 70 | 0 | 0 | 0 | 1 | 13 |
| Loudon | 45 | 0 | 0 | 0 | 0 | 6 |
| Newbury | 10 | 0 | 0 | 0 | 0 | 0 |
| New London | 39 | 0 | 0 | 0 | 0 | 5 |
| Northfield | 35 | 0 | 0 | 0 | 0 | 15 |
| Pembroke | 163 | 0 | 0 | 0 | 0 | 37 |
| Pittsfield | 56 | 0 | 0 | 0 | 0 | 11 |
| Salisbury | 8 | 0 | 0 | 0 | 0 | 3 |
| Sutton | 26 | 0 | 0 | 0 | 0 | 3 |
| Warner | 49 | 0 | 0 | 0 | 0 | 0 |
| Webster | 5 | 0 | 0 | 0 | 0 | 0 |
| Wilmot | 13 | 0 | 0 | 0 | 0 | 6 |
| Totals | 2215 | 5 | 2 | 1 | 2 | 462 |

ROCKINGHAM COUNTY

Democratic

Feb. 28, 1984

PRESIDENT

| | Askew, d | Bagley, d | Beckman, d | Buchanan, d | Caplette, d | Clendenan, d | Cranston, d | Glenn, d |
|-------------------|----------|-----------|------------|-------------|-------------|--------------|-------------|----------|
| Atkinson | 2 | 0 | 0 | 0 | 0 | 0 | 5 | 57 |
| Auburn | 4 | 0 | 0 | 0 | 1 | 0 | 1 | 29 |
| Brentwood | 1 | 0 | 0 | 0 | 0 | 0 | 3 | 23 |
| Candia | 3 | 0 | 0 | 0 | 0 | 0 | 1 | 21 |
| Chester | 0 | 0 | 0 | 0 | 0 | 0 | 3 | 15 |
| Danville | 1 | 0 | 0 | 0 | 0 | 0 | 1 | 37 |
| Deerfield | 0 | 0 | 1 | 0 | 0 | 0 | 6 | 10 |
| Derry | 13 | 0 | 1 | 0 | 0 | 0 | 12 | 207 |
| East Kingston | 1 | 0 | 0 | 0 | 0 | 0 | 0 | 13 |
| Epping | 0 | 0 | 0 | 0 | 0 | 0 | 5 | 43 |
| Exeter | 4 | 0 | 1 | 0 | 0 | 1 | 52 | 119 |
| Fremont | 0 | 0 | 0 | 0 | 0 | 0 | 2 | 21 |
| Greenland | 1 | 0 | 0 | 2 | 0 | 0 | 5 | 34 |
| Hampstead | 1 | 0 | 0 | 1 | 0 | 0 | 3 | 58 |
| Hampton | 21 | 0 | 0 | 0 | 0 | 0 | 27 | 169 |
| Hampton Falls | 1 | 0 | 0 | 0 | 0 | 0 | 1 | 10 |
| Kensington | 1 | 0 | 2 | 0 | 0 | 1 | 5 | 28 |
| Kingston | 2 | 0 | 0 | 0 | 0 | 0 | 7 | 60 |
| Londonderry | 15 | 0 | 1 | 0 | 0 | 0 | 25 | 215 |
| New Castle | 1 | 0 | 0 | 0 | 0 | 0 | 4 | 13 |
| Newfields | 1 | 0 | 0 | 0 | 0 | 0 | 3 | 8 |
| Newington | 0 | 0 | 0 | 0 | 0 | 0 | 3 | 5 |
| Newmarket | 0 | 1 | 0 | 0 | 0 | 0 | 21 | 97 |
| Newton | 1 | 1 | 0 | 0 | 0 | 0 | 7 | 37 |
| North Hampton | 1 | 0 | 0 | 0 | 0 | 0 | 9 | 56 |
| Northwood | 0 | 0 | 0 | 0 | 0 | 0 | 6 | 22 |
| Nottingham | 0 | 0 | 0 | 0 | 0 | 0 | 4 | 25 |
| Plaistow | 1 | 0 | 0 | 0 | 0 | 0 | 5 | 72 |
| Portsmouth-Ward 1 | 7 | 1 | 0 | 1 | 1 | 0 | 21 | 57 |
| Portsmouth-Ward 2 | 7 | 0 | 2 | 0 | 0 | 0 | 35 | 60 |
| Portsmouth-Ward 3 | 8 | 0 | 0 | 0 | 2 | 0 | 8 | 69 |
| Portsmouth-Ward 4 | 11 | 0 | 3 | 0 | 0 | 0 | 5 | 83 |
| Portsmouth-Ward 5 | 15 | 0 | 3 | 0 | 0 | 0 | 47 | 55 |
| Raymond | 1 | 0 | 1 | 0 | 0 | 0 | 4 | 64 |
| Rye | 6 | 0 | 0 | 0 | 0 | 0 | 13 | 55 |
| Salem | 24 | 2 | 1 | 1 | 0 | 0 | 22 | 472 |
| Sandown | 2 | 0 | 0 | 0 | 0 | 0 | 2 | 24 |
| Seabrook | 9 | 1 | 1 | 0 | 0 | 0 | 10 | 66 |
| South Hampton | 1 | 0 | 0 | 0 | 0 | 0 | 1 | 25 |
| Stratham | 3 | 0 | 0 | 0 | 0 | 0 | 2 | 38 |
| Windham | 3 | 0 | 0 | 0 | 0 | 0 | 12 | 132 |
| Totals | 173 | 6 | 17 | 5 | 4 | 2 | 408 | 2704 |

ROCKINGHAM COUNTY

Democratic

Feb. 28, 1984

PRESIDENT

| | Hart, d | Hollings, d | Jackson, d | Kay, d | King, d | Kirk, Jr., d | Koczak, d | Kreml, d |
|-------------------|---------|-------------|------------|--------|---------|--------------|-----------|----------|
| Atkinson | 168 | 7 | 15 | 0 | 0 | 0 | 0 | 0 |
| Auburn | 108 | 13 | 7 | 0 | 0 | 0 | 2 | 0 |
| Brentwood | 62 | 6 | 9 | 0 | 0 | 0 | 0 | 0 |
| Candia | 84 | 7 | 8 | 0 | 0 | 0 | 1 | 0 |
| Chester | 68 | 4 | 8 | 0 | 0 | 0 | 0 | 0 |
| Danville | 62 | 2 | 7 | 0 | 0 | 0 | 0 | 0 |
| Deerfield | 80 | 7 | 12 | 0 | 0 | 0 | 0 | 0 |
| Derry | 537 | 52 | 48 | 0 | 1 | 0 | 0 | 0 |
| East Kingston | 31 | 0 | 2 | 0 | 0 | 0 | 0 | 0 |
| Epping | 144 | 13 | 60 | 0 | 1 | 0 | 0 | 0 |
| Exeter | 409 | 26 | 74 | 0 | 0 | 0 | 0 | 0 |
| Fremont | 26 | 4 | 7 | 0 | 0 | 0 | 0 | 0 |
| Greenland | 107 | 3 | 13 | 0 | 0 | 0 | 0 | 0 |
| Hampstead | 141 | 13 | 9 | 0 | 0 | 0 | 0 | 0 |
| Hampton | 557 | 45 | 87 | 0 | 0 | 0 | 0 | 0 |
| Hampton Falls | 42 | 8 | 4 | 0 | 0 | 0 | 0 | 0 |
| Kensington | 52 | 5 | 7 | 0 | 0 | 0 | 0 | 0 |
| Kingston | 142 | 20 | 12 | 0 | 0 | 0 | 0 | 0 |
| Londonderry | 483 | 49 | 44 | 0 | 0 | 0 | 0 | 2 |
| New Castle | 51 | 12 | 12 | 0 | 0 | 0 | 0 | 0 |
| Newfields | 77 | 2 | 9 | 0 | 0 | 0 | 0 | 0 |
| Newington | 21 | 1 | 7 | 0 | 0 | 0 | 0 | 1 |
| Newmarket | 330 | 18 | 53 | 0 | 0 | 0 | 3 | 0 |
| Newton | 113 | 11 | 14 | 0 | 0 | 0 | 0 | 0 |
| North Hampton | 152 | 12 | 16 | 0 | 0 | 0 | 0 | 0 |
| Northwood | 103 | 7 | 9 | 0 | 0 | 0 | 0 | 0 |
| Nottingham | 72 | 5 | 17 | 0 | 0 | 0 | 0 | 0 |
| Plaistow | 163 | 5 | 19 | 0 | 0 | 0 | 0 | 0 |
| Portsmouth-Ward 1 | 129 | 13 | 72 | 0 | 0 | 1 | 0 | 0 |
| Portsmouth-Ward 2 | 220 | 14 | 69 | 1 | 0 | 0 | 1 | 0 |
| Portsmouth-Ward 3 | 131 | 5 | 66 | 0 | 0 | 0 | 0 | 0 |
| Portsmouth-Ward 4 | 196 | 27 | 31 | 1 | 0 | 0 | 0 | 0 |
| Portsmouth-Ward 5 | 224 | 17 | 82 | 0 | 0 | 0 | 0 | 0 |
| Raymond | 160 | 11 | 12 | 0 | 0 | 0 | 1 | 0 |
| Rye | 227 | 26 | 39 | 0 | 0 | 0 | 0 | 0 |
| Salem | 1064 | 120 | 76 | 0 | 1 | 0 | 0 | 0 |
| Sandown | 102 | 5 | 7 | 0 | 0 | 0 | 0 | 0 |
| Seabrook | 196 | 12 | 27 | 0 | 0 | 0 | 0 | 0 |
| South Hampton | 52 | 0 | 6 | 0 | 0 | 0 | 0 | 0 |
| Stratham | 144 | 13 | 9 | 0 | 0 | 0 | 0 | 0 |
| Windham | 248 | 19 | 22 | 0 | 0 | 0 | 0 | 0 |
| Totals | 7478 | 639 | 1107 | 2 | 3 | 1 | 8 | 3 |

ROCKINGHAM COUNTY

Democratic

Feb. 28, 1984

PRESIDENT

| | McGovern, d | Mondale, d | O'Donnell, Jr., d | Rudnicki, d | Sagan, d | Willis, d | Reagan, r |
|-------------------|-------------|------------|-------------------|-------------|----------|-----------|-----------|
| Atkinson | 15 | 90 | 0 | 0 | 0 | 0 | 15 |
| Auburn | 20 | 75 | 0 | 0 | 0 | 0 | 26 |
| Brentwood | 13 | 40 | 0 | 0 | 0 | 0 | 8 |
| Candia | 16 | 32 | 0 | 0 | 0 | 0 | 24 |
| Chester | 8 | 32 | 0 | 0 | 0 | 0 | 17 |
| Danville | 4 | 25 | 0 | 0 | 1 | 0 | 5 |
| Deerfield | 23 | 21 | 0 | 0 | 0 | 0 | 16 |
| Derry | 67 | 293 | 0 | 0 | 0 | 0 | 109 |
| East Kingston | 9 | 24 | 0 | 0 | 0 | 0 | 2 |
| Epping | 29 | 97 | 0 | 0 | 0 | 0 | 39 |
| Exeter | 89 | 315 | 2 | 1 | 0 | 6 | 26 |
| Fremont | 5 | 19 | 0 | 0 | 0 | 0 | 13 |
| Greenland | 10 | 79 | 0 | 0 | 0 | 0 | 10 |
| Hampstead | 9 | 77 | 0 | 0 | 0 | 0 | 22 |
| Hampton | 61 | 339 | 0 | 0 | 0 | 0 | 0 |
| Hampton Falls | 7 | 33 | 0 | 0 | 0 | 0 | 3 |
| Kensington | 16 | 54 | 0 | 0 | 0 | 0 | 0 |
| Kingston | 12 | 77 | 0 | 0 | 0 | 0 | 20 |
| Londonderry | 48 | 204 | 0 | 0 | 0 | 1 | 94 |
| New Castle | 11 | 30 | 0 | 0 | 0 | 0 | 2 |
| Newfields | 6 | 21 | 0 | 0 | 0 | 0 | 0 |
| Newington | 8 | 19 | 0 | 0 | 0 | 0 | 5 |
| Newmarket | 53 | 202 | 0 | 0 | 0 | 0 | 41 |
| Newton | 12 | 70 | 0 | 0 | 0 | 1 | 11 |
| North Hampton | 23 | 85 | 0 | 0 | 0 | 0 | 17 |
| Northwood | 23 | 31 | 0 | 0 | 0 | 0 | 9 |
| Nottingham | 17 | 44 | 0 | 0 | 0 | 0 | 13 |
| Plaistow | 16 | 148 | 0 | 0 | 0 | 0 | 23 |
| Portsmouth-Ward 1 | 42 | 173 | 0 | 0 | 0 | 0 | 2 |
| Portsmouth-Ward 2 | 80 | 197 | 0 | 0 | 0 | 0 | 6 |
| Portsmouth-Ward 3 | 13 | 178 | 0 | 0 | 0 | 0 | 11 |
| Portsmouth-Ward 4 | 22 | 150 | 1 | 0 | 0 | 0 | 3 |
| Portsmouth-Ward 5 | 88 | 210 | 0 | 0 | 0 | 0 | 4 |
| Raymond | 18 | 129 | 0 | 0 | 0 | 0 | 33 |
| Rye | 22 | 159 | 1 | 0 | 0 | 0 | 16 |
| Salem | 103 | 744 | 22 | 0 | 0 | 1 | 83 |
| Sandown | 10 | 35 | 0 | 0 | 0 | 0 | 1 |
| Seabrook | 7 | 168 | 0 | 0 | 0 | 0 | 13 |
| South Hampton | 2 | 41 | 0 | 0 | 0 | 0 | 6 |
| Stratham | 18 | 63 | 0 | 0 | 0 | 0 | 12 |
| Windham | 24 | 115 | 0 | 0 | 0 | 0 | 24 |
| Totals | 1079 | 4938 | 26 | 1 | 1 | 9 | 784 |

STRAFFORD COUNTY

Democratic

Feb. 28, 1984

PRESIDENT

| | <i>Askew, d</i> | <i>Buchanan, d</i> | <i>Caplette, d</i> | <i>Cramston, d</i> | <i>Glenn, d</i> | <i>Hart, d</i> | <i>Hollings, d</i> |
|--------------------|-----------------|--------------------|--------------------|--------------------|-----------------|----------------|--------------------|
| Barrington | 9 | 0 | 0 | 25 | 71 | 175 | 17 |
| Dover-Ward 1 | 2 | 0 | 0 | 1 | 53 | 186 | 18 |
| Dover-Ward 2 | 5 | 0 | 0 | 9 | 50 | 187 | 27 |
| Dover-Ward 3 | 3 | 0 | 0 | 15 | 77 | 221 | 24 |
| Dover-Ward 4 | 5 | 0 | 0 | 6 | 71 | 218 | 13 |
| Dover-Ward 5 | 7 | 1 | 0 | 12 | 58 | 163 | 20 |
| Dover-Ward 6 | 1 | 0 | 0 | 9 | 39 | 140 | 10 |
| Durham | 11 | 0 | 0 | 40 | 98 | 452 | 48 |
| Farmington | 3 | 1 | 0 | 5 | 50 | 103 | 2 |
| Lee | 1 | 0 | 0 | 8 | 27 | 130 | 11 |
| Madbury | 0 | 0 | 0 | 2 | 17 | 56 | 2 |
| Middleton | 0 | 0 | 0 | 0 | 6 | 26 | 3 |
| Milton | 0 | 0 | 0 | 1 | 21 | 78 | 6 |
| New Durham | 0 | 0 | 0 | 2 | 11 | 31 | 1 |
| Rochester-Ward 1 | 1 | 0 | 0 | 1 | 57 | 144 | 14 |
| Rochester-Ward 2 | 4 | 0 | 0 | 3 | 54 | 140 | 7 |
| Rochester-Ward 3 | 6 | 0 | 0 | 5 | 169 | 217 | 29 |
| Rochester-Ward 4 | 5 | 0 | 1 | 3 | 85 | 232 | 9 |
| Rochester-Ward 5 | 7 | 0 | 0 | 2 | 55 | 148 | 13 |
| Rollinsford | 0 | 0 | 0 | 3 | 60 | 132 | 8 |
| Somersworth-Ward 1 | 1 | 0 | 0 | 3 | 26 | 96 | 14 |
| Somersworth-Ward 2 | 4 | 1 | 0 | 2 | 27 | 107 | 14 |
| Somersworth-Ward 3 | 1 | 0 | 0 | 0 | 32 | 119 | 4 |
| Somersworth-Ward 4 | 5 | 0 | 0 | 2 | 26 | 135 | 6 |
| Somersworth-Ward 5 | 2 | 1 | 0 | 4 | 27 | 93 | 10 |
| Strafford | 1 | 1 | 0 | 5 | 26 | 57 | 10 |
| Totals | 84 | 5 | 1 | 168 | 1293 | 3786 | 340 |

STRAFFORD COUNTY

Democratic

Feb. 28, 1984

PRESIDENT

| | <i>Jackson, d</i> | <i>Kay, d</i> | <i>King, d</i> | <i>Kirk, Jr., d</i> | <i>Koczak, d</i> | <i>Kreml, d</i> | <i>McGovern, d</i> |
|--------------------|-------------------|---------------|----------------|---------------------|------------------|-----------------|--------------------|
| Barrington | 37 | 0 | 0 | 0 | 0 | 0 | 31 |
| Dover-Ward 1 | 23 | 0 | 0 | 0 | 0 | 0 | 31 |
| Dover-Ward 2 | 34 | 0 | 0 | 0 | 0 | 0 | 35 |
| Dover-Ward 3 | 31 | 0 | 3 | 0 | 0 | 0 | 34 |
| Dover-Ward 4 | 35 | 0 | 1 | 0 | 0 | 0 | 33 |
| Dover-Ward 5 | 49 | 0 | 0 | 0 | 0 | 0 | 35 |
| Dover-Ward 6 | 11 | 0 | 0 | 0 | 0 | 0 | 13 |
| Durham | 180 | 0 | 0 | 0 | 0 | 1 | 162 |
| Farmington | 13 | 0 | 1 | 0 | 0 | 0 | 2 |
| Lee | 27 | 0 | 0 | 0 | 0 | 0 | 33 |
| Madbury | 10 | 0 | 0 | 0 | 0 | 0 | 25 |
| Middleton | 0 | 0 | 0 | 0 | 0 | 0 | 5 |
| Milton | 7 | 0 | 0 | 0 | 0 | 0 | 10 |
| New Durham | 5 | 0 | 0 | 0 | 0 | 1 | 3 |
| Rochester-Ward 1 | 22 | 0 | 0 | 0 | 1 | 0 | 15 |
| Rochester-Ward 2 | 20 | 0 | 1 | 0 | 0 | 0 | 13 |
| Rochester-Ward 3 | 22 | 0 | 0 | 0 | 0 | 0 | 21 |
| Rochester-Ward 4 | 13 | 1 | 0 | 0 | 0 | 0 | 11 |
| Rochester-Ward 5 | 19 | 0 | 0 | 1 | 0 | 0 | 12 |
| Rollinsford | 16 | 0 | 0 | 0 | 0 | 0 | 15 |
| Somersworth-Ward 1 | 10 | 0 | 0 | 0 | 1 | 0 | 3 |
| Somersworth-Ward 2 | 6 | 0 | 1 | 0 | 0 | 0 | 8 |
| Somersworth-Ward 3 | 8 | 0 | 0 | 0 | 0 | 0 | 5 |
| Somersworth-Ward 4 | 9 | 0 | 0 | 0 | 0 | 0 | 13 |
| Somersworth-Ward 5 | 5 | 0 | 0 | 0 | 0 | 0 | 5 |
| Strafford | 14 | 0 | 0 | 0 | 0 | 0 | 8 |
| Totals | 626 | 1 | 7 | 1 | 2 | 2 | 581 |

STRAFFORD COUNTY

Democratic

Feb. 28, 1984

PRESIDENT

| | Mondale, d | O'Donnell, Jr., d | Rudnicki, d | Willis, d | Reagan, r |
|--------------------|------------|-------------------|-------------|-----------|-----------|
| Barrington | 133 | 0 | 0 | 0 | 18 |
| Dover-Ward 1 | 162 | 0 | 0 | 0 | 17 |
| Dover-Ward 2 | 165 | 0 | 0 | 0 | 8 |
| Dover-Ward 3 | 181 | 0 | 0 | 0 | 5 |
| Dover-Ward 4 | 185 | 0 | 0 | 0 | 12 |
| Dover-Ward 5 | 139 | 2 | 1 | 0 | 14 |
| Dover-Ward 6 | 115 | 0 | 0 | 0 | 14 |
| Durham | 227 | 1 | 0 | 0 | 18 |
| Farmington | 118 | 0 | 0 | 0 | 19 |
| Lee | 74 | 0 | 0 | 0 | 4 |
| Madbury | 31 | 0 | 0 | 0 | 3 |
| Middleton | 35 | 0 | 0 | 0 | 1 |
| Milton | 52 | 0 | 0 | 0 | 7 |
| New Durham | 17 | 0 | 0 | 0 | 9 |
| Rochester-Ward 1 | 145 | 0 | 0 | 0 | 16 |
| Rochester-Ward 2 | 143 | 0 | 0 | 0 | 14 |
| Rochester-Ward 3 | 175 | 0 | 0 | 0 | 44 |
| Rochester-Ward 4 | 219 | 0 | 0 | 0 | 16 |
| Rochester-Ward 5 | 158 | 0 | 1 | 0 | 13 |
| Rollinsford | 117 | 0 | 0 | 0 | 13 |
| Somersworth-Ward 1 | 130 | 0 | 0 | 0 | 16 |
| Somersworth-Ward 2 | 97 | 0 | 0 | 1 | 13 |
| Somersworth-Ward 3 | 82 | 0 | 0 | 0 | 18 |
| Somersworth-Ward 4 | 121 | 0 | 0 | 0 | 0 |
| Somersworth-Ward 5 | 98 | 0 | 0 | 0 | 8 |
| Strafford | 36 | 0 | 0 | 0 | 2 |
| Totals | 3155 | 3 | 2 | 1 | 322 |

SULLIVAN COUNTY

Democratic
Feb. 28, 1984

PRESIDENT

| | Askew, d | Bagley, d | Cranston, d | Glenn, d | Hart, d | Hollings, d | Jackson, d |
|------------------|----------|-----------|-------------|----------|---------|-------------|------------|
| Acworth | 0 | 0 | 6 | 5 | 34 | 3 | 12 |
| Charlestown | 4 | 1 | 5 | 36 | 242 | 20 | 15 |
| Claremont-Ward 1 | 2 | 0 | 6 | 11 | 135 | 19 | 19 |
| Claremont-Ward 2 | 3 | 0 | 11 | 64 | 341 | 46 | 26 |
| Claremont-Ward 3 | 3 | 0 | 9 | 44 | 309 | 36 | 28 |
| Cornish | 3 | 0 | 10 | 12 | 92 | 9 | 13 |
| Croydon | 0 | 0 | 1 | 2 | 18 | 3 | 4 |
| Goshen | 0 | 0 | 0 | 5 | 41 | 2 | 6 |
| Grantham | 1 | 0 | 3 | 12 | 34 | 4 | 7 |
| Langdon | 0 | 0 | 0 | 0 | 17 | 2 | 3 |
| Lempster | 0 | 0 | 1 | 3 | 35 | 0 | 7 |
| Newport | 19 | 1 | 7 | 53 | 274 | 15 | 17 |
| Plainfield | 5 | 0 | 37 | 8 | 71 | 16 | 11 |
| Springfield | 0 | 0 | 4 | 4 | 21 | 1 | 11 |
| Sunapee | 1 | 0 | 2 | 29 | 87 | 6 | 18 |
| Unity | 0 | 0 | 3 | 4 | 59 | 5 | 11 |
| Washington | 0 | 0 | 0 | 6 | 23 | 1 | 1 |
| Totals | 41 | 2 | 105 | 298 | 1833 | 188 | 209 |

SULLIVAN COUNTY

Democratic
Feb. 28, 1984

| | Koczak, d | Kreml, d | McGovern, d | Mondale, d | O'Donnell, Jr., d | Reagan, r |
|------------------|-----------|----------|-------------|------------|-------------------|-----------|
| Acworth | 0 | 0 | 6 | 15 | 0 | 3 |
| Charlestown | 0 | 0 | 10 | 146 | 0 | 19 |
| Claremont-Ward 1 | 0 | 0 | 7 | 137 | 0 | 22 |
| Claremont-Ward 2 | 0 | 0 | 13 | 268 | 0 | 55 |
| Claremont-Ward 3 | 0 | 0 | 9 | 263 | 0 | 38 |
| Cornish | 0 | 0 | 21 | 43 | 0 | 8 |
| Croydon | 0 | 0 | 5 | 13 | 0 | 1 |
| Goshen | 1 | 0 | 4 | 11 | 0 | 3 |
| Grantham | 0 | 0 | 5 | 24 | 0 | 7 |
| Langdon | 0 | 0 | 2 | 5 | 0 | 0 |
| Lempster | 0 | 0 | 5 | 10 | 0 | 1 |
| Newport | 0 | 1 | 21 | 165 | 1 | 51 |
| Plainfield | 0 | 0 | 15 | 43 | 0 | 4 |
| Springfield | 0 | 0 | 4 | 11 | 0 | 3 |
| Sunapee | 0 | 0 | 13 | 40 | 0 | 9 |
| Unity | 0 | 0 | 5 | 26 | 0 | 9 |
| Washington | 0 | 0 | 5 | 7 | 0 | 1 |
| Totals | 1 | 1 | 150 | 1227 | 1 | 234 |

PRESIDENT**SUMMARY BY
COUNTIES**
Republican

| | Arnold, r | Fernandez, r | Kelley, r | Reagan, r | Stassen, r |
|--------------|------------------|---------------------|------------------|------------------|-------------------|
| Belknap | 9 | 4 | 13 | 3674 | 55 |
| Carroll | 13 | 8 | 13 | 3653 | 73 |
| Cheshire | 11 | 6 | 14 | 3898 | 101 |
| Coos | 6 | 8 | 22 | 2600 | 47 |
| Grafton | 18 | 8 | 28 | 5632 | 120 |
| Hillsborough | 54 | 67 | 93 | 17674 | 342 |
| Merrimack | 48 | 24 | 55 | 8182 | 303 |
| Rockingham | 64 | 62 | 94 | 13065 | 342 |
| Strafford | 17 | 9 | 13 | 4143 | 92 |
| Sullivan | 12 | 6 | 15 | 2512 | 68 |
| Total | 252 | 202 | 360 | 65033 | 1543 |

**SUMMARY BY
COUNTIES**
Republican

| | Askew, d | Beckman, d | Buchanan, d | Cranston, d | Glenn, d |
|--------------|-----------------|-------------------|--------------------|--------------------|-----------------|
| Belknap | 2 | 0 | 0 | 2 | 52 |
| Carroll | 4 | 2 | 0 | 3 | 51 |
| Cheshire | 1 | 0 | 0 | 16 | 69 |
| Coos | 2 | 0 | 0 | 3 | 21 |
| Grafton | 5 | 1 | 0 | 14 | 80 |
| Hillsborough | 9 | 1 | 1 | 19 | 232 |
| Merrimack | 9 | 0 | 0 | 15 | 155 |
| Rockingham | 6 | 0 | 0 | 12 | 222 |
| Strafford | 13 | 0 | 0 | 13 | 139 |
| Sullivan | 1 | 1 | 0 | 10 | 44 |
| Totals | 52 | 5 | 1 | 107 | 1065 |

PRESIDENT**SUMMARY BY
COUNTIES****Republican**

| | Hart, d | Hollings, d | Jackson, d | Kay, d | McGovern, d |
|--------------|---------|-------------|------------|--------|-------------|
| Belknap | 245 | 33 | 30 | 0 | 30 |
| Carroll | 147 | 14 | 14 | 0 | 22 |
| Cheshire | 279 | 46 | 38 | 0 | 26 |
| Coos | 130 | 18 | 10 | 0 | 8 |
| Grafton | 396 | 109 | 57 | 0 | 36 |
| Hillsborough | 729 | 128 | 63 | 0 | 80 |
| Merrimack | 760 | 109 | 93 | 0 | 100 |
| Rockingham | 695 | 106 | 67 | 1 | 59 |
| Strafford | 374 | 75 | 54 | 0 | 33 |
| Sullivan | 213 | 59 | 29 | 0 | 12 |
| Totals | 3968 | 697 | 455 | 1 | 406 |

**SUMMARY BY
COUNTIES****Republican**

| | Mondale, d | Sagan, d | Willis, d |
|--------------|------------|----------|-----------|
| Belknap | 48 | 0 | 0 |
| Carroll | 52 | 0 | 1 |
| Cheshire | 79 | 0 | 0 |
| Coos | 56 | 0 | 0 |
| Grafton | 99 | 0 | 0 |
| Hillsborough | 202 | 2 | 0 |
| Merrimack | 169 | 0 | 0 |
| Rockingham | 203 | 0 | 0 |
| Strafford | 120 | 0 | 0 |
| Sullivan | 62 | 0 | 0 |
| Totals | 1090 | 2 | 1 |

PRESIDENT

BELKNAP COUNTY

Republican

Feb. 28, 1984

| | Arnold, r | Fernandez, r | Kelley, r | Reagan, r | Stassen, r | Askev, d | Cranston, d |
|----------------|-----------|--------------|-----------|-----------|------------|----------|-------------|
| Alton | 2 | 0 | 1 | 425 | 6 | 0 | 0 |
| Barnstead | 0 | 0 | 1 | 210 | 1 | 0 | 0 |
| Belmont | 0 | 0 | 2 | 283 | 1 | 0 | 0 |
| Center Harbor | 0 | 2 | 0 | 81 | 5 | 0 | 0 |
| Gilford | 0 | 0 | 0 | 447 | 5 | 0 | 1 |
| Gilmanton | 0 | 0 | 3 | 183 | 3 | 0 | 0 |
| Laconia-Ward 1 | 0 | 1 | 0 | 208 | 1 | 0 | 0 |
| Laconia-Ward 2 | 0 | 0 | 0 | 131 | 1 | 0 | 0 |
| Laconia-Ward 3 | 1 | 0 | 1 | 220 | 9 | 1 | 0 |
| Laconia-Ward 4 | 2 | 0 | 0 | 150 | 4 | 0 | 0 |
| Laconia-Ward 5 | 2 | 0 | 0 | 108 | 1 | 0 | 0 |
| Laconia-Ward 6 | 0 | 1 | 0 | 264 | 3 | 0 | 0 |
| Meredith | 0 | 0 | 0 | 425 | 9 | 0 | 1 |
| New Hampton | 1 | 0 | 0 | 166 | 4 | 0 | 0 |
| Sanbornton | 1 | 0 | 4 | 161 | 1 | 1 | 0 |
| Tilton | 0 | 0 | 1 | 212 | 1 | 0 | 0 |
| Totals | 9 | 4 | 13 | 3674 | 55 | 2 | 2 |

BELKNAP COUNTY

Republican

Feb. 28, 1984

| | Glenn, d | Hart, d | Hollings, d | Jackson, d | McGovern, d | Mondale, d |
|----------------|----------|---------|-------------|------------|-------------|------------|
| Alton | 6 | 9 | 0 | 5 | 3 | 2 |
| Barnstead | 2 | 10 | 3 | 0 | 1 | 3 |
| Belmont | 5 | 19 | 2 | 0 | 2 | 4 |
| Center Harbor | 0 | 5 | 0 | 2 | 0 | 0 |
| Gilford | 13 | 32 | 13 | 4 | 5 | 11 |
| Gilmanton | 1 | 20 | 5 | 2 | 4 | 1 |
| Laconia-Ward 1 | 1 | 16 | 0 | 3 | 2 | 1 |
| Laconia-Ward 2 | 0 | 12 | 0 | 2 | 1 | 2 |
| Laconia-Ward 3 | 8 | 19 | 1 | 4 | 1 | 5 |
| Laconia-Ward 4 | 3 | 10 | 0 | 0 | 5 | 0 |
| Laconia-Ward 5 | 1 | 7 | 2 | 2 | 0 | 2 |
| Laconia-Ward 6 | 4 | 12 | 2 | 1 | 1 | 3 |
| Meredith | 1 | 25 | 2 | 3 | 2 | 5 |
| New Hampton | 1 | 3 | 0 | 0 | 0 | 3 |
| Sanbornton | 1 | 17 | 2 | 1 | 1 | 3 |
| Tilton | 5 | 29 | 1 | 1 | 2 | 3 |
| Totals | 52 | 245 | 33 | 30 | 30 | 48 |

PRESIDENT

CARROLL COUNTY

Republican

Feb. 28, 1984

| | Arnold, r | Fernandez, r | Kelley, r | Reagan, r | Stassen, r | Askew, d | Beckman, d | Cranston, d |
|-----------------|-----------|--------------|-----------|-----------|------------|----------|------------|-------------|
| Albany | 0 | 0 | 0 | 40 | 2 | 0 | 0 | 0 |
| Bartlett | 0 | 0 | 1 | 194 | 9 | 0 | 0 | 1 |
| Brookfield | 0 | 0 | 1 | 71 | 3 | 0 | 1 | 0 |
| Chatham | 0 | 0 | 0 | 13 | 0 | 0 | 0 | 0 |
| Conway | 4 | 1 | 0 | 565 | 13 | 0 | 1 | 1 |
| Eaton | 1 | 0 | 0 | 42 | 1 | 0 | 0 | 0 |
| Effingham | 0 | 0 | 1 | 39 | 1 | 0 | 0 | 0 |
| Freedom | 0 | 0 | 2 | 119 | 2 | 0 | 0 | 0 |
| Hale's Location | 0 | 0 | 0 | 0 | 0 | 0 | 0 | 0 |
| Hart's Location | 0 | 0 | 0 | 4 | 0 | 0 | 0 | 0 |
| Jackson | 0 | 1 | 1 | 80 | 6 | 0 | 0 | 0 |
| Madison | 0 | 0 | 0 | 152 | 1 | 0 | 0 | 0 |
| Moultonborough | 1 | 2 | 0 | 520 | 10 | 0 | 0 | 0 |
| Ossipee | 0 | 0 | 0 | 220 | 1 | 1 | 0 | 0 |
| Sandwich | 2 | 2 | 0 | 176 | 1 | 0 | 0 | 0 |
| Tamworth | 0 | 0 | 1 | 206 | 7 | 0 | 0 | 0 |
| Tuftonboro | 2 | 1 | 1 | 324 | 3 | 0 | 0 | 0 |
| Wakefield | 2 | 1 | 0 | 286 | 2 | 3 | 0 | 0 |
| Wolfeboro | 1 | 0 | 5 | 602 | 11 | 0 | 0 | 1 |
| Totals | 13 | 8 | 13 | 3653 | 73 | 4 | 2 | 3 |

PRESIDENT

CARROLL COUNTY

Republican

Feb. 28, 1984

| | Glenn, d | Hart, d | Hollings, d | Jackson, d | McGovern, d | Mondale, d | Willis, d |
|-----------------|----------|---------|-------------|------------|-------------|------------|-----------|
| Albany | 2 | 3 | 0 | 0 | 0 | 1 | 0 |
| Bartlett | 0 | 7 | 2 | 0 | 0 | 1 | 1 |
| Brookfield | 0 | 1 | 0 | 0 | 1 | 2 | 0 |
| Chatham | 0 | 0 | 0 | 0 | 0 | 0 | 0 |
| Conway | 9 | 31 | 3 | 0 | 3 | 16 | 0 |
| Eaton | 0 | 0 | 0 | 1 | 1 | 0 | 0 |
| Effingham | 0 | 2 | 0 | 2 | 0 | 3 | 0 |
| Freedom | 0 | 2 | 0 | 0 | 0 | 0 | 0 |
| Hale's Location | 0 | 0 | 0 | 0 | 0 | 0 | 0 |
| Hart's Location | 0 | 1 | 0 | 0 | 0 | 0 | 0 |
| Jackson | 2 | 0 | 1 | 0 | 3 | 0 | 0 |
| Madison | 3 | 10 | 0 | 0 | 0 | 3 | 0 |
| Moultonborough | 4 | 24 | 4 | 4 | 2 | 3 | 0 |
| Ossipee | 2 | 11 | 0 | 0 | 0 | 7 | 0 |
| Sandwich | 4 | 15 | 0 | 2 | 3 | 2 | 0 |
| Tamworth | 0 | 0 | 0 | 0 | 0 | 0 | 0 |
| Tufonboro | 2 | 12 | 2 | 1 | 1 | 5 | 0 |
| Wakefield | 10 | 14 | 0 | 1 | 1 | 3 | 0 |
| Wolfeboro | 13 | 14 | 2 | 3 | 7 | 6 | 0 |
| Totals | 51 | 147 | 14 | 14 | 22 | 52 | 1 |

PRESIDENT

CHESHIRE COUNTY

Republican

Feb. 28, 1984

| | Arnold, r | Fernandez, r | Kelley, r | Reagan, r | Stassen, r | Askev, d | Cranston, d |
|--------------|-----------|--------------|-----------|-----------|------------|----------|-------------|
| Alstead | 1 | 0 | 1 | 104 | 4 | 0 | 0 |
| Chesterfield | 0 | 0 | 1 | 135 | 4 | 0 | 0 |
| Dublin | 0 | 0 | 1 | 128 | 2 | 0 | 0 |
| Fitzwilliam | 1 | 1 | 1 | 135 | 1 | 0 | 0 |
| Gilsum | 0 | 0 | 0 | 44 | 0 | 0 | 0 |
| Harrisville | 0 | 0 | 0 | 58 | 0 | 0 | 1 |
| Hinsdale | 1 | 0 | 0 | 103 | 5 | 0 | 0 |
| Jaffrey | 1 | 1 | 0 | 368 | 13 | 0 | 0 |
| Keene-Ward 1 | 0 | 2 | 0 | 162 | 4 | 0 | 0 |
| Keene-Ward 2 | 0 | 0 | 0 | 234 | 8 | 0 | 0 |
| Keene-Ward 3 | 0 | 0 | 2 | 238 | 8 | 0 | 2 |
| Keene-Ward 4 | 2 | 0 | 3 | 371 | 11 | 0 | 0 |
| Keene-Ward 5 | 0 | 0 | 2 | 355 | 6 | 0 | 5 |
| Marlborough | 0 | 1 | 0 | 104 | 4 | 0 | 0 |
| Marlow | 0 | 0 | 0 | 24 | 0 | 0 | 0 |
| Nelson | 0 | 0 | 0 | 35 | 0 | 0 | 0 |
| Richmond | 0 | 0 | 0 | 47 | 0 | 0 | 0 |
| Rindge | 1 | 0 | 0 | 217 | 3 | 0 | 2 |
| Roxbury | 0 | 0 | 1 | 11 | 0 | 0 | 0 |
| Stoddard | 0 | 0 | 0 | 45 | 0 | 0 | 0 |
| Sullivan | 0 | 0 | 0 | 51 | 4 | 0 | 1 |
| Surry | 0 | 0 | 0 | 68 | 0 | 0 | 1 |
| Swanzy | 2 | 0 | 1 | 314 | 6 | 1 | 2 |
| Troy | 0 | 0 | 0 | 81 | 2 | 0 | 1 |
| Walpole | 2 | 1 | 0 | 242 | 8 | 0 | 0 |
| Westmoreland | 0 | 0 | 0 | 109 | 3 | 0 | 0 |
| Winchester | 0 | 0 | 1 | 115 | 5 | 0 | 1 |
| Totals | 11 | 6 | 14 | 3898 | 101 | 1 | 16 |

PRESIDENT**CHESHIRE COUNTY**

Republican

Feb. 28, 1984

| | Glenn, d | Hart, d | Hollings, d | Jackson, d | McGovern, d | Mondale, d |
|--------------|-----------------|----------------|--------------------|-------------------|--------------------|-------------------|
| Alstead | 2 | 9 | 2 | 0 | 2 | 2 |
| Chesterfield | 1 | 14 | 3 | 0 | 0 | 1 |
| Dublin | 0 | 0 | 0 | 0 | 0 | 0 |
| Fitzwilliam | 3 | 2 | 1 | 3 | 0 | 1 |
| Gilsum | 2 | 1 | 0 | 0 | 0 | 1 |
| Harrisville | 1 | 6 | 0 | 0 | 3 | 8 |
| Hinsdale | 2 | 3 | 0 | 0 | 0 | 1 |
| Jaffrey | 2 | 22 | 1 | 0 | 1 | 7 |
| Keene-Ward 1 | 4 | 18 | 1 | 1 | 0 | 6 |
| Keene-Ward 2 | 9 | 27 | 8 | 6 | 3 | 6 |
| Keene-Ward 3 | 1 | 25 | 2 | 5 | 4 | 7 |
| Keene-Ward 4 | 0 | 0 | 0 | 0 | 0 | 0 |
| Keene-Ward 5 | 9 | 30 | 12 | 5 | 4 | 7 |
| Marlborough | 0 | 4 | 0 | 1 | 0 | 3 |
| Marlow | 2 | 7 | 1 | 1 | 0 | 0 |
| Nelson | 0 | 10 | 0 | 4 | 0 | 0 |
| Richmond | 0 | 4 | 0 | 0 | 1 | 1 |
| Rindge | 4 | 13 | 0 | 1 | 0 | 3 |
| Roxbury | 0 | 0 | 0 | 0 | 0 | 0 |
| Stoddard | 2 | 0 | 1 | 1 | 0 | 0 |
| Sullivan | 0 | 1 | 0 | 1 | 0 | 1 |
| Surry | 2 | 6 | 1 | 1 | 2 | 0 |
| Swanzy | 10 | 32 | 3 | 4 | 1 | 7 |
| Troy | 5 | 1 | 0 | 0 | 1 | 2 |
| Walpole | 5 | 13 | 6 | 0 | 0 | 11 |
| Westmoreland | 1 | 23 | 4 | 1 | 3 | 2 |
| Winchester | 2 | 8 | 0 | 3 | 1 | 2 |
| Totals | 69 | 279 | 46 | 38 | 26 | 79 |

PRESIDENT

COOS COUNTY

Republican

Feb. 28, 1984

| | Arnold, r | Fernandez, r | Kelley, r | Reagan, r | Stassen, r | Askew, d | Cranston, d |
|---------------------|-----------|--------------|-----------|-----------|------------|----------|-------------|
| At. & Gil. Ac. Gt. | 0 | 0 | 0 | 0 | 0 | 0 | 0 |
| Bean's Grant | 0 | 0 | 0 | 0 | 0 | 0 | 0 |
| Bean's Purchase | 0 | 0 | 0 | 0 | 0 | 0 | 0 |
| Berlin-Ward 1 | 0 | 0 | 0 | 151 | 2 | 0 | 0 |
| Berlin-Ward 2 | 0 | 1 | 2 | 181 | 4 | 0 | 0 |
| Berlin-Ward 3 | 0 | 1 | 2 | 287 | 4 | 0 | 0 |
| Berlin-Ward 4 | 0 | 0 | 0 | 117 | 0 | 0 | 0 |
| Cambridge | 0 | 0 | 0 | 0 | 0 | 0 | 0 |
| Carroll | 0 | 0 | 1 | 69 | 5 | 0 | 0 |
| Chandler's Pur. | 0 | 0 | 0 | 0 | 0 | 0 | 0 |
| Clarksville | 0 | 1 | 0 | 31 | 0 | 0 | 0 |
| Colebrook | 0 | 2 | 3 | 250 | 2 | 0 | 0 |
| Columbia | 0 | 1 | 0 | 39 | 0 | 0 | 0 |
| Crawford's Pur. | 0 | 0 | 0 | 0 | 0 | 0 | 0 |
| Cutt's Grant | 0 | 0 | 0 | 0 | 0 | 0 | 0 |
| Dalton | 1 | 0 | 0 | 55 | 3 | 0 | 0 |
| Dix's Grant | 0 | 0 | 0 | 0 | 0 | 0 | 0 |
| Dixville | 0 | 0 | 0 | 15 | 0 | 0 | 0 |
| Dummer | 0 | 0 | 0 | 32 | 0 | 0 | 0 |
| Errol | 0 | 0 | 1 | 49 | 0 | 0 | 0 |
| Erving's Loc. | 0 | 0 | 0 | 0 | 0 | 0 | 0 |
| Gorham | 1 | 0 | 3 | 201 | 4 | 0 | 0 |
| Green's Grant | 0 | 0 | 0 | 0 | 0 | 0 | 0 |
| Hadley's Pur. | 0 | 0 | 0 | 0 | 0 | 0 | 0 |
| Jefferson | 1 | 1 | 1 | 109 | 2 | 0 | 0 |
| Kilkenny | 0 | 0 | 0 | 282 | 0 | 0 | 0 |
| Lancaster | 1 | 1 | 1 | 0 | 8 | 0 | 1 |
| Low & Burbank's Gt | 0 | 0 | 0 | 0 | 0 | 0 | 0 |
| Martin's Loc. | 0 | 0 | 0 | 0 | 0 | 0 | 0 |
| Milan | 0 | 0 | 0 | 114 | 3 | 0 | 0 |
| Millsfield | 0 | 0 | 2 | 5 | 0 | 0 | 0 |
| Northumberland | 0 | 0 | 2 | 141 | 1 | 0 | 0 |
| Odell | 0 | 0 | 0 | 0 | 0 | 0 | 0 |
| Pinkham's Grant | 0 | 0 | 0 | 0 | 0 | 0 | 0 |
| Pittsburg | 0 | 0 | 0 | 103 | 0 | 0 | 0 |
| Randolph | 2 | 0 | 1 | 51 | 1 | 0 | 1 |
| Sargent's Pur. | 0 | 0 | 0 | 0 | 0 | 0 | 0 |
| Second College Gt. | 0 | 0 | 0 | 0 | 0 | 0 | 0 |
| Shelburne | 0 | 0 | 1 | 31 | 1 | 0 | 0 |
| Stark | 0 | 0 | 1 | 43 | 0 | 0 | 0 |
| Stewartstown | 0 | 0 | 0 | 40 | 1 | 0 | 0 |
| Stratford | 0 | 0 | 1 | 31 | 3 | 2 | 1 |
| Success | 0 | 0 | 0 | 0 | 0 | 0 | 0 |
| Thomp. & Mes's Pur. | 0 | 0 | 0 | 0 | 0 | 0 | 0 |
| Wentworth's Loc. | 0 | 0 | 0 | 10 | 0 | 0 | 0 |
| Whitefield | 0 | 0 | 0 | 163 | 3 | 0 | 0 |
| Totals | 6 | 8 | 22 | 2600 | 47 | 2 | 3 |

PRESIDENT

COOS COUNTY

Republican

Feb. 28, 1984

| | Glenn, d | Hart, d | Hollings, d | Jackson, d | McGovern, d | Mondale, d |
|---------------------|----------|---------|-------------|------------|-------------|------------|
| At. & Gil. Ac. Gt. | 0 | 0 | 0 | 0 | 0 | 0 |
| Bean's Grant | 0 | 0 | 0 | 0 | 0 | 0 |
| Bean's Purchase | 0 | 0 | 0 | 0 | 0 | 0 |
| Berlin-Ward 1 | 3 | 1 | 0 | 0 | 0 | 0 |
| Berlin-Ward 2 | 3 | 10 | 4 | 0 | 0 | 5 |
| Berlin-Ward 3 | 0 | 25 | 2 | 1 | 3 | 13 |
| Berlin-Ward 4 | 1 | 6 | 0 | 0 | 0 | 5 |
| Cambridge | 0 | 0 | 0 | 0 | 0 | 0 |
| Carroll | 0 | 3 | 0 | 1 | 0 | 2 |
| Chandler's Pur. | 0 | 0 | 0 | 0 | 0 | 0 |
| Clarksville | 0 | 0 | 0 | 0 | 0 | 0 |
| Colebrook | 0 | 18 | 1 | 1 | 1 | 6 |
| Columbia | 0 | 3 | 0 | 0 | 0 | 2 |
| Crawford's Pur. | 0 | 0 | 0 | 0 | 0 | 0 |
| Cutt's Grant | 0 | 0 | 0 | 0 | 0 | 0 |
| Dalton | 0 | 0 | 0 | 0 | 0 | 1 |
| Dix's Grant | 0 | 0 | 0 | 0 | 0 | 0 |
| Dixville | 0 | 0 | 5 | 0 | 0 | 0 |
| Dummer | 0 | 0 | 0 | 0 | 0 | 0 |
| Errol | 1 | 2 | 0 | 0 | 0 | 3 |
| Erving's Loc. | 0 | 0 | 0 | 0 | 0 | 0 |
| Gorham | 2 | 8 | 2 | 2 | 0 | 3 |
| Green's Grant | 0 | 0 | 0 | 0 | 0 | 0 |
| Hadley's Pur. | 0 | 0 | 0 | 0 | 0 | 0 |
| Jefferson | 0 | 4 | 0 | 2 | 0 | 2 |
| Kilkenny | 0 | 0 | 0 | 0 | 0 | 0 |
| Lancaster | 1 | 19 | 1 | 1 | 1 | 5 |
| Low & Burbank's Gt | 0 | 0 | 0 | 0 | 0 | 0 |
| Martin's Loc. | 0 | 0 | 0 | 0 | 0 | 0 |
| Milan | 1 | 5 | 0 | 0 | 0 | 1 |
| Millsfield | 0 | 0 | 0 | 0 | 0 | 0 |
| Northumberland | 2 | 10 | 0 | 1 | 0 | 4 |
| Odell | 0 | 0 | 0 | 0 | 0 | 0 |
| Pinkham's Grant | 0 | 0 | 0 | 0 | 0 | 0 |
| Pittsburg | 0 | 0 | 0 | 0 | 0 | 0 |
| Randolph | 2 | 7 | 1 | 1 | 2 | 1 |
| Sargent's Pur. | 0 | 0 | 0 | 0 | 0 | 0 |
| Second College Gt. | 0 | 0 | 0 | 0 | 0 | 0 |
| Shelburne | 0 | 1 | 1 | 0 | 0 | 0 |
| Stark | 3 | 1 | 0 | 0 | 1 | 1 |
| Stewartstown | 0 | 3 | 1 | 0 | 0 | 1 |
| Stratford | 1 | 3 | 0 | 0 | 0 | 0 |
| Success | 0 | 0 | 0 | 0 | 0 | 0 |
| Thomp. & Mes's Pur. | 0 | 0 | 0 | 0 | 0 | 0 |
| Wentworth's Loc. | 0 | 0 | 0 | 0 | 0 | 0 |
| Whitfield | 1 | 1 | 0 | 0 | 0 | 1 |
| Totals | 21 | 130 | 18 | 10 | 8 | 56 |

PRESIDENT

GRAFTON COUNTY

Republican

Feb. 28, 1984

| | Arnold, r | Fernandez, r | Kelley, r | Reagan, r | Stassen, r | Askew, d | Beckman, d |
|-------------------|-----------|--------------|-----------|-----------|------------|----------|------------|
| Alexandria | 0 | 0 | 2 | 68 | 1 | 0 | 0 |
| Ashland | 0 | 0 | 0 | 156 | 1 | 0 | 1 |
| Bath | 0 | 0 | 0 | 104 | 1 | 0 | 0 |
| Benton | 0 | 0 | 0 | 17 | 1 | 0 | 0 |
| Bethlehem | 0 | 0 | 0 | 168 | 2 | 0 | 0 |
| Bridgewater | 0 | 0 | 0 | 80 | 1 | 0 | 0 |
| Bristol | 0 | 0 | 4 | 274 | 1 | 0 | 0 |
| Campton | 2 | 0 | 1 | 190 | 1 | 0 | 0 |
| Canaan | 0 | 0 | 1 | 191 | 2 | 0 | 0 |
| Dorchester | 0 | 0 | 0 | 33 | 1 | 0 | 0 |
| Easton | 0 | 0 | 0 | 22 | 1 | 0 | 0 |
| Ellsworth | 0 | 0 | 0 | 9 | 1 | 0 | 0 |
| Enfield | 0 | 0 | 2 | 182 | 3 | 0 | 0 |
| Franconia | 0 | 0 | 0 | 92 | 2 | 1 | 0 |
| Grafton | 0 | 0 | 0 | 63 | 2 | 0 | 0 |
| Groton | 1 | 0 | 1 | 15 | 0 | 0 | 0 |
| Hanover | 1 | 1 | 2 | 451 | 20 | 0 | 0 |
| Haverhill | 2 | 1 | 1 | 345 | 6 | 0 | 0 |
| Hebron | 0 | 0 | 0 | 58 | 1 | 0 | 0 |
| Holderness | 1 | 0 | 0 | 188 | 2 | 0 | 0 |
| Landaff | 0 | 0 | 0 | 35 | 0 | 0 | 0 |
| Lebanon-Ward 1 | 0 | 0 | 0 | 221 | 4 | 0 | 0 |
| Lebanon-Ward 2 | 1 | 0 | 4 | 191 | 3 | 0 | 0 |
| Lebanon-Ward 3 | 0 | 0 | 0 | 223 | 10 | 0 | 0 |
| Lincoln | 0 | 0 | 1 | 108 | 2 | 0 | 0 |
| Lisbon | 0 | 0 | 0 | 145 | 4 | 0 | 0 |
| Littleton | 3 | 1 | 0 | 596 | 2 | 0 | 0 |
| Livermore | 0 | 0 | 0 | 0 | 0 | 0 | 0 |
| Lyman | 0 | 0 | 0 | 26 | 1 | 0 | 0 |
| Lyme | 1 | 1 | 0 | 113 | 8 | 1 | 0 |
| Monroe | 1 | 0 | 0 | 126 | 4 | 0 | 0 |
| Orange | 0 | 0 | 0 | 13 | 1 | 0 | 0 |
| Orford | 3 | 0 | 3 | 81 | 5 | 0 | 0 |
| Piermont | 1 | 0 | 0 | 66 | 1 | 0 | 0 |
| Plymouth | 0 | 2 | 2 | 383 | 6 | 1 | 0 |
| Rumney | 1 | 0 | 1 | 148 | 4 | 1 | 0 |
| Sugar Hill | 0 | 1 | 0 | 53 | 6 | 0 | 0 |
| Thornton | 0 | 0 | 1 | 152 | 2 | 0 | 0 |
| Warren | 0 | 0 | 0 | 91 | 4 | 0 | 0 |
| Waterville Valley | 0 | 0 | 0 | 28 | 0 | 1 | 0 |
| Wentworth | 0 | 0 | 2 | 69 | 1 | 0 | 0 |
| Woodstock | 0 | 1 | 0 | 58 | 2 | 0 | 0 |
| Totals | 18 | 8 | 28 | 5632 | 120 | 5 | 1 |

PRESIDENT

GRAFTON COUNTY

Republican

Feb. 28, 1984

| | Cranston, d | Glenn, d | Hart, d | Hollings, d | Jackson, d | McGovern, d | Mondale, d |
|-------------------|-------------|----------|---------|-------------|------------|-------------|------------|
| Alexandria | 0 | 1 | 0 | 0 | 0 | 0 | 0 |
| Ashland | 0 | 2 | 6 | 0 | 0 | 0 | 3 |
| Bath | 2 | 2 | 5 | 3 | 1 | 0 | 0 |
| Benton | 0 | 0 | 0 | 2 | 0 | 0 | 0 |
| Bethlehem | 2 | 1 | 14 | 1 | 7 | 0 | 1 |
| Bridgewater | 0 | 1 | 3 | 1 | 0 | 1 | 5 |
| Bristol | 0 | 0 | 15 | 1 | 6 | 4 | 0 |
| Campton | 0 | 1 | 12 | 2 | 3 | 0 | 2 |
| Canaan | 0 | 2 | 15 | 10 | 2 | 3 | 2 |
| Dorchester | 0 | 0 | 0 | 1 | 0 | 0 | 0 |
| Easton | 0 | 0 | 2 | 0 | 0 | 1 | 0 |
| Ellsworth | 0 | 0 | 1 | 0 | 0 | 0 | 0 |
| Enfield | 0 | 2 | 21 | 0 | 0 | 0 | 4 |
| Franconia | 0 | 3 | 7 | 1 | 3 | 1 | 0 |
| Grafton | 0 | 0 | 6 | 1 | 0 | 0 | 0 |
| Groton | 0 | 2 | 3 | 0 | 0 | 0 | 0 |
| Hanover | 0 | 11 | 53 | 30 | 0 | 0 | 13 |
| Haverhill | 1 | 0 | 17 | 1 | 3 | 1 | 7 |
| Hebron | 0 | 0 | 2 | 0 | 0 | 0 | 2 |
| Holderness | 0 | 1 | 6 | 2 | 3 | 1 | 1 |
| Landaff | 0 | 0 | 1 | 1 | 0 | 0 | 1 |
| Lebanon-Ward 1 | 1 | 13 | 28 | 8 | 1 | 2 | 5 |
| Lebanon-Ward 2 | 4 | 5 | 22 | 7 | 1 | 3 | 14 |
| Lebanon-Ward 3 | 0 | 6 | 30 | 9 | 1 | 4 | 8 |
| Lincoln | 0 | 2 | 4 | 0 | 0 | 0 | 0 |
| Lisbon | 1 | 0 | 7 | 1 | 4 | 1 | 4 |
| Littleton | 0 | 2 | 19 | 1 | 8 | 2 | 9 |
| Livermore | 0 | 0 | 0 | 0 | 0 | 0 | 0 |
| Lyman | 0 | 0 | 0 | 1 | 0 | 0 | 0 |
| Lyme | 0 | 2 | 20 | 9 | 0 | 1 | 1 |
| Monroe | 0 | 5 | 3 | 0 | 0 | 0 | 0 |
| Orange | 0 | 0 | 2 | 1 | 0 | 0 | 0 |
| Orford | 0 | 1 | 10 | 4 | 0 | 3 | 2 |
| Piermont | 0 | 2 | 0 | 1 | 0 | 0 | 0 |
| Plymouth | 2 | 6 | 29 | 3 | 10 | 2 | 9 |
| Rumney | 0 | 0 | 3 | 3 | 1 | 3 | 1 |
| Sugar Hill | 1 | 0 | 4 | 0 | 1 | 0 | 2 |
| Thornton | 0 | 2 | 5 | 0 | 0 | 1 | 0 |
| Warren | 0 | 0 | 10 | 0 | 1 | 0 | 0 |
| Waterville Valley | 0 | 1 | 5 | 1 | 0 | 0 | 0 |
| Wentworth | 0 | 1 | 4 | 0 | 1 | 0 | 1 |
| Woodstock | 0 | 3 | 2 | 3 | 0 | 2 | 2 |
| Totals | 14 | 80 | 396 | 109 | 57 | 36 | 99 |

PRESIDENT

HILLSBOROUGH COUNTY

Republican

Feb. 28, 1984

| | Arnold, r | Fernandez, r | Kelley, r | Reagan, r | Stassen, r | Askew, d | Beckman, d | Buchanan, d |
|--------------------|-----------|--------------|-----------|-----------|------------|----------|------------|-------------|
| Amherst | 1 | 4 | 3 | 861 | 21 | 0 | 0 | 0 |
| Antrim | 0 | 2 | 2 | 236 | 4 | 0 | 1 | 0 |
| Bedford | 1 | 3 | 2 | 1206 | 15 | 1 | 0 | 1 |
| Bennington | 0 | 0 | 0 | 98 | 0 | 0 | 0 | 0 |
| Brookline | 0 | 0 | 0 | 131 | 5 | 0 | 0 | 0 |
| Deering | 0 | 0 | 0 | 90 | 2 | 1 | 0 | 0 |
| Francestown | 1 | 0 | 0 | 114 | 5 | 1 | 0 | 0 |
| Goffstown | 3 | 4 | 4 | 1085 | 9 | 0 | 0 | 0 |
| Greenfield | 0 | 1 | 1 | 90 | 2 | 0 | 0 | 0 |
| Greenville | 1 | 0 | 1 | 109 | 4 | 0 | 0 | 0 |
| Hancock | 0 | 0 | 2 | 191 | 2 | 3 | 0 | 0 |
| Hillsborough | 0 | 0 | 1 | 311 | 5 | 0 | 0 | 0 |
| Hollis | 1 | 2 | 4 | 504 | 4 | 0 | 0 | 0 |
| Hudson | 5 | 4 | 4 | 706 | 2 | 0 | 0 | 0 |
| Litchfield | 1 | 0 | 0 | 201 | 4 | 0 | 0 | 0 |
| Lyndeborough | 2 | 0 | 0 | 88 | 2 | 0 | 0 | 0 |
| Manchester-Ward 1 | 5 | 6 | 5 | 830 | 38 | 0 | 0 | 0 |
| Manchester-Ward 2 | 2 | 1 | 1 | 612 | 12 | 0 | 0 | 0 |
| Manchester-Ward 3 | 1 | 4 | 4 | 415 | 8 | 1 | 0 | 0 |
| Manchester-Ward 4 | 2 | 1 | 1 | 320 | 4 | 0 | 0 | 0 |
| Manchester-Ward 5 | 0 | 1 | 2 | 204 | 5 | 0 | 0 | 0 |
| Manchester-Ward 6 | 2 | 2 | 0 | 400 | 6 | 0 | 0 | 0 |
| Manchester-Ward 7 | 2 | 0 | 6 | 291 | 6 | 0 | 0 | 0 |
| Manchester-Ward 8 | 0 | 1 | 2 | 489 | 9 | 0 | 0 | 0 |
| Manchester-Ward 9 | 2 | 1 | 5 | 368 | 8 | 0 | 0 | 0 |
| Manchester-Ward 10 | 0 | 7 | 2 | 428 | 7 | 0 | 0 | 0 |
| Manchester-Ward 11 | 0 | 1 | 0 | 257 | 4 | 0 | 0 | 0 |
| Manchester-Ward 12 | 0 | 0 | 0 | 380 | 7 | 0 | 0 | 0 |
| Mason | 0 | 0 | 0 | 74 | 1 | 0 | 0 | 0 |
| Merrimack | 0 | 0 | 5 | 848 | 12 | 0 | 0 | 0 |
| Milford | 2 | 0 | 0 | 700 | 8 | 0 | 0 | 0 |
| Mont Vernon | 0 | 0 | 0 | 125 | 1 | 0 | 0 | 0 |
| Nashua-Ward 1 | 2 | 4 | 8 | 467 | 17 | 0 | 0 | 0 |
| Nashua-Ward 2 | 4 | 1 | 1 | 433 | 8 | 0 | 0 | 0 |
| Nashua-Ward 3 | 0 | 3 | 6 | 400 | 14 | 0 | 0 | 0 |
| Nashua-Ward 4 | 0 | 1 | 1 | 131 | 2 | 0 | 0 | 0 |
| Nashua-Ward 5 | 0 | 0 | 0 | 253 | 3 | 0 | 0 | 0 |
| Nashua-Ward 6 | 2 | 0 | 2 | 266 | 6 | 0 | 0 | 0 |
| Nashua-Ward 7 | 2 | 2 | 1 | 250 | 8 | 0 | 0 | 0 |
| Nashua-Ward 8 | 3 | 1 | 2 | 296 | 9 | 0 | 0 | 0 |
| Nashua-Ward 9 | 4 | 3 | 2 | 317 | 7 | 0 | 0 | 0 |
| New Boston | 2 | 1 | 2 | 217 | 4 | 0 | 0 | 0 |
| New Ipswich | 0 | 1 | 0 | 262 | 3 | 0 | 0 | 0 |
| Pelham | 0 | 2 | 5 | 392 | 8 | 0 | 0 | 0 |
| Peterborough | 0 | 1 | 4 | 549 | 15 | 2 | 0 | 0 |
| Sharon | 0 | 0 | 0 | 30 | 1 | 0 | 0 | 0 |
| Temple | 1 | 1 | 0 | 101 | 0 | 0 | 0 | 0 |
| Weare | 0 | 1 | 2 | 305 | 8 | 0 | 0 | 0 |
| Wilton | 0 | 0 | 0 | 234 | 7 | 0 | 0 | 0 |
| Windsor | 0 | 0 | 0 | 9 | 0 | 0 | 0 | 0 |
| Totals | 54 | 67 | 93 | 17674 | 342 | 9 | 1 | 1 |

PRESIDENT

HILLSBOROUGH COUNTY

Republican

Feb. 28, 1984

| | Cranston, d | Glenn, d | Hart, d | Hollings, d | Jackson, d | McGovern, d | Mondale, d | Sagan, d |
|--------------------|-------------|----------|---------|-------------|------------|-------------|------------|----------|
| Amherst | 2 | 19 | 61 | 16 | 6 | 5 | 8 | 0 |
| Antrim | 1 | 2 | 10 | 0 | 1 | 1 | 0 | 0 |
| Bedford | 0 | 20 | 63 | 12 | 3 | 6 | 9 | 0 |
| Bennington | 0 | 1 | 3 | 0 | 0 | 0 | 2 | 0 |
| Brookline | 1 | 3 | 14 | 4 | 1 | 1 | 2 | 0 |
| Deering | 1 | 0 | 2 | 0 | 1 | 1 | 2 | 0 |
| Francestown | 0 | 5 | 9 | 3 | 0 | 2 | 4 | 0 |
| Goffstown | 0 | 14 | 42 | 0 | 0 | 8 | 13 | 0 |
| Greenfield | 0 | 2 | 8 | 2 | 1 | 0 | 0 | 0 |
| Greenville | 0 | 1 | 1 | 1 | 1 | 0 | 0 | 0 |
| Hancock | 0 | 3 | 12 | 1 | 2 | 0 | 13 | 0 |
| Hillsborough | 0 | 2 | 7 | 1 | 2 | 3 | 4 | 0 |
| Hollis | 2 | 3 | 26 | 7 | 6 | 6 | 12 | 0 |
| Hudson | 0 | 8 | 25 | 7 | 4 | 1 | 7 | 0 |
| Litchfield | 1 | 6 | 10 | 5 | 0 | 1 | 2 | 0 |
| Lyndeborough | 0 | 3 | 2 | 0 | 0 | 0 | 3 | 0 |
| Manchester-Ward 1 | 0 | 8 | 26 | 9 | 3 | 5 | 14 | 0 |
| Manchester-Ward 2 | 0 | 8 | 16 | 6 | 2 | 8 | 0 | 0 |
| Manchester-Ward 3 | 0 | 6 | 11 | 3 | 2 | 3 | 2 | 0 |
| Manchester-Ward 4 | 0 | 3 | 12 | 5 | 1 | 2 | 5 | 0 |
| Manchester-Ward 5 | 0 | 4 | 11 | 0 | 1 | 0 | 1 | 0 |
| Manchester-Ward 6 | 0 | 0 | 0 | 0 | 0 | 0 | 0 | 0 |
| Manchester-Ward 7 | 0 | 0 | 0 | 0 | 0 | 0 | 0 | 0 |
| Manchester-Ward 8 | 0 | 1 | 4 | 1 | 1 | 0 | 0 | 0 |
| Manchester-Ward 9 | 0 | 0 | 7 | 2 | 0 | 0 | 2 | 0 |
| Manchester-Ward 10 | 0 | 8 | 15 | 0 | 1 | 2 | 1 | 0 |
| Manchester-Ward 11 | 0 | 0 | 2 | 1 | 0 | 0 | 0 | 0 |
| Manchester-Ward 12 | 0 | 5 | 8 | 3 | 1 | 0 | 5 | 2 |
| Mason | 0 | 9 | 5 | 0 | 1 | 0 | 3 | 0 |
| Merrimack | 0 | 16 | 54 | 11 | 0 | 0 | 13 | 0 |
| Milford | 2 | 13 | 38 | 4 | 1 | 2 | 7 | 0 |
| Mont Vernon | 0 | 3 | 13 | 1 | 1 | 0 | 2 | 0 |
| Nashua-Ward 1 | 1 | 8 | 14 | 1 | 2 | 0 | 4 | 0 |
| Nashua-Ward 2 | 1 | 1 | 13 | 4 | 1 | 2 | 6 | 0 |
| Nashua-Ward 3 | 1 | 5 | 6 | 1 | 1 | 2 | 4 | 0 |
| Nashua-Ward 4 | 0 | 1 | 4 | 1 | 0 | 0 | 3 | 0 |
| Nashua-Ward 5 | 0 | 2 | 5 | 0 | 0 | 0 | 1 | 0 |
| Nashua-Ward 6 | 0 | 1 | 4 | 0 | 0 | 1 | 3 | 0 |
| Nashua-Ward 7 | 1 | 3 | 7 | 6 | 0 | 0 | 5 | 0 |
| Nashua-Ward 8 | 0 | 6 | 10 | 0 | 0 | 0 | 3 | 0 |
| Nashua-Ward 9 | 1 | 0 | 5 | 0 | 0 | 0 | 0 | 0 |
| New Boston | 0 | 2 | 13 | 0 | 3 | 4 | 1 | 0 |
| New Ipswich | 0 | 0 | 9 | 0 | 2 | 0 | 2 | 0 |
| Pelham | 0 | 6 | 34 | 0 | 2 | 2 | 7 | 0 |
| Peterborough | 4 | 16 | 50 | 7 | 6 | 8 | 18 | 0 |
| Sharon | 0 | 0 | 2 | 1 | 0 | 0 | 0 | 0 |
| Temple | 0 | 0 | 6 | 0 | 0 | 0 | 1 | 0 |
| Weare | 0 | 1 | 22 | 1 | 1 | 3 | 4 | 0 |
| Wilton | 0 | 4 | 8 | 1 | 2 | 1 | 4 | 0 |
| Windsor | 0 | 0 | 0 | 0 | 0 | 0 | 0 | 0 |
| Totals | 19 | 232 | 729 | 128 | 63 | 80 | 202 | 2 |

PRESIDENT

MERRIMACK COUNTY

Republican

Feb. 28, 1984

| | Arnold, r | Fernandez, r | Kelley, r | Reagan, r | Stassen, r | Asken, d | Cranston, d |
|-----------------|-----------|--------------|-----------|-----------|------------|----------|-------------|
| Allenstown | 0 | 0 | 0 | 162 | 1 | 0 | 0 |
| Andover | 1 | 3 | 1 | 113 | 4 | 0 | 2 |
| Boscawen | 1 | 1 | 1 | 211 | 3 | 0 | 0 |
| Bow | 2 | 1 | 3 | 505 | 23 | 3 | 0 |
| Bradford | 3 | 0 | 0 | 180 | 5 | 0 | 0 |
| Canterbury | 1 | 1 | 0 | 128 | 5 | 0 | 1 |
| Chichester | 1 | 0 | 1 | 130 | 4 | 1 | 0 |
| Concord-Ward A | 0 | 0 | 0 | 192 | 9 | 0 | 1 |
| Concord-Ward B | 9 | 0 | 2 | 231 | 9 | 0 | 0 |
| Concord-Ward C | 2 | 2 | 5 | 244 | 22 | 0 | 1 |
| Concord-Ward D | 0 | 0 | 2 | 239 | 15 | 0 | 1 |
| Concord-Ward E | 3 | 0 | 3 | 196 | 10 | 0 | 0 |
| Concord-Ward F | 5 | 2 | 3 | 397 | 41 | 0 | 0 |
| Concord-Ward G | 0 | 1 | 6 | 297 | 16 | 0 | 0 |
| Concord-Ward H | 5 | 3 | 3 | 354 | 26 | 0 | 1 |
| Danbury | 0 | 0 | 2 | 85 | 2 | 0 | 0 |
| Dunbarton | 0 | 0 | 1 | 165 | 4 | 0 | 0 |
| Epsom | 6 | 1 | 0 | 242 | 6 | 0 | 0 |
| Franklin-Ward 1 | 0 | 0 | 1 | 188 | 4 | 0 | 0 |
| Franklin-Ward 2 | 1 | 1 | 1 | 104 | 4 | 1 | 1 |
| Franklin-Ward 3 | 0 | 0 | 0 | 182 | 4 | 0 | 0 |
| Henniker | 2 | 1 | 1 | 227 | 9 | 0 | 1 |
| Hill | 0 | 0 | 0 | 72 | 2 | 0 | 0 |
| Hooksett | 2 | 0 | 0 | 618 | 7 | 0 | 0 |
| Hopkinton | 0 | 2 | 2 | 482 | 15 | 2 | 2 |
| Loudon | 1 | 1 | 2 | 193 | 2 | 0 | 0 |
| Newbury | 0 | 0 | 1 | 131 | 3 | 0 | 0 |
| New London | 0 | 1 | 2 | 507 | 15 | 0 | 0 |
| Northfield | 0 | 0 | 1 | 222 | 6 | 0 | 1 |
| Pembroke | 1 | 0 | 4 | 358 | 6 | 0 | 0 |
| Pittsfield | 1 | 2 | 1 | 214 | 4 | 0 | 0 |
| Salisbury | 0 | 0 | 0 | 102 | 0 | 0 | 0 |
| Sutton | 0 | 0 | 0 | 112 | 4 | 1 | 1 |
| Warner | 1 | 1 | 2 | 226 | 4 | 1 | 2 |
| Webster | 0 | 0 | 1 | 84 | 1 | 0 | 0 |
| Wilmot | 0 | 0 | 3 | 89 | 8 | 0 | 0 |
| Totals | 48 | 24 | 55 | 8182 | 303 | 9 | 15 |

PRESIDENT

MERRIMACK COUNTY

Republican

Feb. 28, 1984

| | Glenn, d | Hart, d | Hollings, d | Jackson, d | McGovern, d | Mondale, d |
|-----------------|----------|---------|-------------|------------|-------------|------------|
| Allenstown | 1 | 8 | 0 | 1 | 2 | 3 |
| Andover | 2 | 17 | 1 | 2 | 1 | 2 |
| Boscawen | 6 | 22 | 1 | 2 | 3 | 8 |
| Bow | 12 | 38 | 7 | 5 | 9 | 13 |
| Bradford | 2 | 16 | 3 | 2 | 1 | 1 |
| Canterbury | 4 | 22 | 3 | 1 | 9 | 3 |
| Chichester | 4 | 11 | 4 | 0 | 5 | 2 |
| Concord-Ward A | 11 | 11 | 3 | 1 | 2 | 6 |
| Concord-Ward B | 2 | 32 | 6 | 4 | 5 | 2 |
| Concord-Ward C | 6 | 59 | 10 | 1 | 7 | 11 |
| Concord-Ward D | 5 | 38 | 1 | 4 | 6 | 8 |
| Concord-Ward E | 3 | 23 | 4 | 1 | 2 | 13 |
| Concord-Ward F | 7 | 54 | 5 | 5 | 5 | 9 |
| Concord-Ward G | 7 | 25 | 3 | 3 | 0 | 11 |
| Concord-Ward H | 5 | 40 | 8 | 2 | 0 | 5 |
| Danbury | 1 | 2 | 0 | 1 | 0 | 0 |
| Dunbarton | 2 | 16 | 3 | 6 | 0 | 2 |
| Epsom | 3 | 15 | 4 | 2 | 0 | 9 |
| Franklin-Ward 1 | 2 | 22 | 0 | 4 | 0 | 2 |
| Franklin-Ward 2 | 2 | 10 | 0 | 2 | 0 | 4 |
| Franklin-Ward 3 | 3 | 5 | 3 | 0 | 1 | 1 |
| Henniker | 1 | 19 | 3 | 5 | 7 | 7 |
| Hill | 0 | 5 | 0 | 0 | 0 | 0 |
| Hooksett | 12 | 27 | 7 | 1 | 2 | 6 |
| Hopkinton | 20 | 75 | 13 | 8 | 15 | 13 |
| Loudon | 4 | 18 | 2 | 1 | 1 | 3 |
| Newbury | 0 | 3 | 0 | 5 | 1 | 1 |
| New London | 9 | 53 | 8 | 11 | 6 | 5 |
| Northfield | 2 | 6 | 0 | 1 | 2 | 6 |
| Pembroke | 5 | 13 | 3 | 2 | 0 | 6 |
| Pittsfield | 0 | 0 | 0 | 0 | 0 | 0 |
| Salisbury | 1 | 12 | 0 | 1 | 0 | 0 |
| Sutton | 3 | 9 | 0 | 4 | 1 | 1 |
| Warner | 7 | 23 | 3 | 5 | 7 | 5 |
| Webster | 1 | 11 | 1 | 0 | 0 | 0 |
| Wilmot | 0 | 0 | 0 | 0 | 0 | 1 |
| Totals | 155 | 760 | 109 | 93 | 100 | 169 |

PRESIDENT

ROCKINGHAM COUNTY

Republican

Feb. 28, 1984

| | Arnold, r | Fernandez, r | Kelley, r | Reagan, r | Stassen, r | Askew, d | Cranston, d |
|-------------------|-----------|--------------|-----------|-----------|------------|----------|-------------|
| Atkinson | 1 | 0 | 2 | 262 | 10 | 0 | 0 |
| Auburn | 1 | 0 | 0 | 278 | 8 | 0 | 0 |
| Brentwood | 1 | 0 | 1 | 152 | 4 | 0 | 0 |
| Candia | 1 | 0 | 0 | 304 | 3 | 0 | 0 |
| Chester | 0 | 0 | 1 | 334 | 6 | 0 | 0 |
| Danville | 1 | 1 | 1 | 168 | 7 | 0 | 0 |
| Deerfield | 0 | 1 | 2 | 253 | 4 | 0 | 0 |
| Derry | 4 | 4 | 8 | 1063 | 13 | 0 | 0 |
| East Kingston | 0 | 0 | 0 | 89 | 2 | 0 | 0 |
| Epping | 0 | 0 | 1 | 227 | 1 | 0 | 0 |
| Exeter | 13 | 8 | 7 | 871 | 38 | 1 | 5 |
| Fremont | 0 | 1 | 0 | 193 | 3 | 0 | 0 |
| Greenland | 1 | 1 | 3 | 257 | 9 | 0 | 1 |
| Hampstead | 0 | 3 | 2 | 353 | 5 | 0 | 1 |
| Hampton | 2 | 6 | 4 | 795 | 19 | 1 | 0 |
| Hampton Falls | 1 | 0 | 1 | 186 | 7 | 0 | 0 |
| Kensington | 0 | 0 | 0 | 92 | 3 | 0 | 0 |
| Kingston | 2 | 1 | 3 | 380 | 14 | 1 | 0 |
| Londonderry | 1 | 2 | 1 | 824 | 3 | 0 | 0 |
| New Castle | 0 | 0 | 1 | 99 | 2 | 0 | 0 |
| Newfields | 0 | 0 | 3 | 80 | 6 | 0 | 0 |
| Newington | 0 | 1 | 2 | 92 | 4 | 0 | 0 |
| Newmarket | 3 | 0 | 0 | 194 | 3 | 1 | 0 |
| Newton | 3 | 2 | 2 | 176 | 6 | 0 | 0 |
| North Hampton | 2 | 1 | 0 | 294 | 6 | 1 | 0 |
| Northwood | 0 | 0 | 0 | 222 | 5 | 0 | 0 |
| Nottingham | 1 | 0 | 1 | 163 | 3 | 0 | 0 |
| Plaistow | 0 | 3 | 2 | 281 | 6 | 0 | 0 |
| Portsmouth-Ward 1 | 3 | 0 | 6 | 139 | 9 | 0 | 0 |
| Portsmouth-Ward 2 | 3 | 4 | 5 | 203 | 11 | 0 | 2 |
| Portsmouth-Ward 3 | 2 | 2 | 0 | 182 | 10 | 0 | 1 |
| Portsmouth-Ward 4 | 0 | 2 | 4 | 240 | 8 | 1 | 0 |
| Portsmouth-Ward 5 | 1 | 3 | 5 | 329 | 17 | 0 | 1 |
| Raymond | 1 | 5 | 2 | 417 | 8 | 0 | 0 |
| Rye | 4 | 4 | 4 | 498 | 17 | 0 | 0 |
| Salem | 8 | 4 | 11 | 1207 | 45 | 0 | 0 |
| Sandown | 0 | 0 | 1 | 171 | 5 | 0 | 0 |
| Seabrook | 3 | 1 | 5 | 297 | 4 | 0 | 0 |
| South Hampton | 0 | 0 | 1 | 49 | 1 | 0 | 0 |
| Stratham | 1 | 2 | 1 | 351 | 2 | 0 | 0 |
| Windham | 0 | 0 | 1 | 300 | 5 | 0 | 1 |
| Totals | 64 | 62 | 94 | 13065 | 342 | 6 | 12 |

PRESIDENT

ROCKINGHAM COUNTY

Republican
Feb. 28, 1984

| | Glenn, d | Hart, d | Hollings, d | Jackson, d | Kay, d | McGovern, d | Mondale, d |
|-------------------|----------|---------|-------------|------------|--------|-------------|------------|
| Atkinson | 9 | 16 | 0 | 0 | 0 | 0 | 0 |
| Auburn | 1 | 9 | 13 | 0 | 0 | 0 | 2 |
| Brentwood | 1 | 7 | 0 | 4 | 0 | 0 | 1 |
| Candia | 6 | 11 | 3 | 2 | 0 | 2 | 3 |
| Chester | 6 | 14 | 2 | 3 | 0 | 0 | 4 |
| Danville | 1 | 11 | 4 | 0 | 0 | 0 | 1 |
| Deerfield | 0 | 17 | 0 | 0 | 0 | 4 | 4 |
| Derry | 25 | 68 | 7 | 1 | 0 | 7 | 18 |
| East Kingston | 2 | 9 | 1 | 3 | 0 | 0 | 1 |
| Epping | 0 | 0 | 0 | 0 | 0 | 0 | 0 |
| Exeter | 12 | 28 | 5 | 1 | 0 | 6 | 13 |
| Fremont | 2 | 6 | 1 | 0 | 0 | 1 | 4 |
| Greenland | 8 | 24 | 4 | 2 | 0 | 0 | 3 |
| Hampstead | 11 | 16 | 5 | 1 | 0 | 1 | 2 |
| Hampton | 17 | 66 | 9 | 7 | 0 | 7 | 16 |
| Hampton Falls | 2 | 14 | 4 | 5 | 0 | 1 | 4 |
| Kensington | 0 | 0 | 0 | 0 | 0 | 0 | 0 |
| Kingston | 4 | 36 | 9 | 4 | 0 | 0 | 3 |
| Londonderry | 12 | 40 | 6 | 1 | 0 | 3 | 6 |
| New Castle | 1 | 7 | 1 | 0 | 0 | 1 | 4 |
| Newfields | 0 | 0 | 0 | 0 | 0 | 0 | 0 |
| Newington | 1 | 5 | 1 | 0 | 0 | 2 | 0 |
| Newmarket | 7 | 11 | 2 | 1 | 0 | 3 | 3 |
| Newton | 3 | 16 | 0 | 1 | 0 | 0 | 5 |
| North Hampton | 11 | 20 | 4 | 1 | 0 | 2 | 7 |
| Northwood | 1 | 6 | 1 | 1 | 0 | 1 | 0 |
| Nottingham | 2 | 10 | 3 | 0 | 0 | 1 | 5 |
| Plaistow | 14 | 19 | 1 | 1 | 1 | 2 | 9 |
| Portsmouth-Ward 1 | 2 | 0 | 1 | 0 | 0 | 1 | 1 |
| Portsmouth-Ward 2 | 6 | 8 | 1 | 6 | 0 | 2 | 6 |
| Portsmouth-Ward 3 | 0 | 1 | 1 | 2 | 0 | 1 | 3 |
| Portsmouth-Ward 4 | 2 | 7 | 1 | 0 | 0 | 1 | 4 |
| Portsmouth-Ward 5 | 0 | 17 | 1 | 2 | 0 | 0 | 2 |
| Raymond | 4 | 26 | 0 | 3 | 0 | 2 | 7 |
| Rye | 14 | 35 | 0 | 0 | 0 | 0 | 16 |
| Salem | 16 | 53 | 4 | 4 | 0 | 2 | 22 |
| Sandown | 0 | 9 | 2 | 1 | 0 | 0 | 1 |
| Seabrook | 2 | 9 | 1 | 2 | 0 | 1 | 6 |
| South Hampton | 1 | 1 | 0 | 1 | 0 | 1 | 2 |
| Stratham | 6 | 23 | 2 | 3 | 0 | 2 | 11 |
| Windham | 10 | 20 | 6 | 4 | 0 | 2 | 4 |
| Totals | 222 | 695 | 106 | 67 | 1 | 59 | 203 |

PRESIDENT

STRAFFORD COUNTY

Republican

Feb. 28, 1984

| | Arnold, r | Fernandez, r | Kelley, r | Reagan, r | Stassen, r | Askew, d | Cranston, d |
|--------------------|-----------|--------------|-----------|-----------|------------|----------|-------------|
| Barrington | 2 | 1 | 1 | 233 | 3 | 3 | 0 |
| Dover-Ward 1 | 3 | 0 | 1 | 187 | 3 | 0 | 0 |
| Dover-Ward 2 | 0 | 0 | 0 | 110 | 2 | 0 | 2 |
| Dover-Ward 3 | 1 | 0 | 2 | 219 | 6 | 0 | 0 |
| Dover-Ward 4 | 2 | 1 | 2 | 216 | 7 | 0 | 1 |
| Dover-Ward 5 | 1 | 0 | 1 | 227 | 3 | 0 | 0 |
| Dover-Ward 6 | 0 | 0 | 0 | 178 | 4 | 1 | 1 |
| Durham | 0 | 1 | 1 | 492 | 27 | 2 | 3 |
| Farmington | 0 | 0 | 0 | 249 | 7 | 1 | 2 |
| Lee | 0 | 1 | 1 | 171 | 6 | 1 | 0 |
| Madbury | 1 | 0 | 0 | 83 | 1 | 0 | 1 |
| Middleton | 0 | 0 | 0 | 42 | 0 | 0 | 0 |
| Milton | 1 | 2 | 0 | 120 | 0 | 0 | 0 |
| New Durham | 0 | 1 | 0 | 125 | 3 | 0 | 0 |
| Rochester-Ward 1 | 0 | 1 | 0 | 218 | 2 | 0 | 0 |
| Rochester-Ward 2 | 0 | 0 | 0 | 236 | 8 | 1 | 0 |
| Rochester-Ward 3 | 1 | 0 | 0 | 186 | 1 | 1 | 0 |
| Rochester-Ward 4 | 2 | 0 | 0 | 161 | 0 | 1 | 0 |
| Rochester-Ward 5 | 1 | 0 | 0 | 237 | 3 | 2 | 0 |
| Rollinsford | 1 | 0 | 1 | 77 | 4 | 0 | 0 |
| Somersworth-Ward 1 | 0 | 0 | 0 | 75 | 0 | 0 | 0 |
| Somersworth-Ward 2 | 0 | 0 | 0 | 52 | 0 | 0 | 2 |
| Somersworth-Ward 3 | 1 | 0 | 2 | 58 | 0 | 0 | 0 |
| Somersworth-Ward 4 | 0 | 0 | 1 | 38 | 0 | 0 | 0 |
| Somersworth-Ward 5 | 0 | 0 | 0 | 24 | 1 | 0 | 0 |
| Strafford | 0 | 1 | 0 | 129 | 1 | 0 | 1 |
| Totals | 17 | 9 | 13 | 4143 | 92 | 13 | 13 |

PRESIDENT

STRAFFORD COUNTY

Republican

Feb. 28, 1984

| | Glenn, d | Hart, d | Hollings, d | Jackson, d | McGovern, d | Mondale, d |
|--------------------|----------|---------|-------------|------------|-------------|------------|
| Barrington | 8 | 18 | 2 | 3 | 2 | 8 |
| Dover-Ward 1 | 2 | 18 | 3 | 0 | 2 | 4 |
| Dover-Ward 2 | 4 | 8 | 1 | 0 | 2 | 3 |
| Dover-Ward 3 | 0 | 15 | 1 | 2 | 0 | 5 |
| Dover-Ward 4 | 11 | 18 | 9 | 3 | 1 | 4 |
| Dover-Ward 5 | 12 | 29 | 7 | 2 | 0 | 12 |
| Dover-Ward 6 | 4 | 19 | 4 | 2 | 4 | 4 |
| Durham | 26 | 83 | 26 | 12 | 5 | 23 |
| Farmington | 6 | 11 | 2 | 1 | 2 | 7 |
| Lee | 5 | 18 | 3 | 6 | 3 | 7 |
| Madbury | 2 | 8 | 3 | 0 | 4 | 1 |
| Middleton | 1 | 2 | 0 | 0 | 0 | 0 |
| Milton | 6 | 11 | 0 | 2 | 2 | 3 |
| New Durham | 0 | 9 | 0 | 1 | 1 | 0 |
| Rochester-Ward 1 | 5 | 9 | 1 | 5 | 0 | 8 |
| Rochester-Ward 2 | 10 | 25 | 4 | 5 | 2 | 4 |
| Rochester-Ward 3 | 6 | 15 | 2 | 0 | 0 | 5 |
| Rochester-Ward 4 | 3 | 9 | 0 | 2 | 0 | 3 |
| Rochester-Ward 5 | 6 | 11 | 1 | 1 | 0 | 3 |
| Rollinsford | 4 | 4 | 0 | 2 | 2 | 3 |
| Somersworth-Ward 1 | 3 | 8 | 0 | 1 | 1 | 1 |
| Somersworth-Ward 2 | 0 | 0 | 0 | 0 | 0 | 3 |
| Somersworth-Ward 3 | 4 | 0 | 0 | 1 | 0 | 3 |
| Somersworth-Ward 4 | 5 | 1 | 1 | 0 | 0 | 1 |
| Somersworth-Ward 5 | 1 | 4 | 1 | 0 | 0 | 0 |
| Strafford | 5 | 21 | 4 | 3 | 0 | 5 |
| Totals | 139 | 374 | 75 | 54 | 33 | 120 |

PRESIDENT

SULLIVAN COUNTY

Republican

Feb. 28, 1984

| | Arnold, r | Fernandez, r | Kelley, r | Reagan, r | Stassen, r | Asken, d | Beckman, d |
|------------------|-----------|--------------|-----------|-----------|------------|----------|------------|
| Acworth | 0 | 0 | 0 | 49 | 4 | 0 | 0 |
| Charlestown | 2 | 0 | 4 | 283 | 10 | 0 | 0 |
| Claremont-Ward 1 | 1 | 0 | 3 | 161 | 4 | 0 | 1 |
| Claremont-Ward 2 | 2 | 0 | 1 | 404 | 11 | 0 | 0 |
| Claremont-Ward 3 | 1 | 1 | 1 | 176 | 3 | 0 | 0 |
| Cornish | 1 | 0 | 1 | 136 | 2 | 0 | 0 |
| Croydon | 0 | 0 | 0 | 45 | 1 | 0 | 0 |
| Goshen | 0 | 0 | 2 | 39 | 3 | 0 | 0 |
| Grantham | 0 | 0 | 0 | 112 | 4 | 0 | 0 |
| Langdon | 1 | 0 | 0 | 53 | 1 | 0 | 0 |
| Lempster | 0 | 0 | 0 | 94 | 2 | 0 | 0 |
| Newport | 2 | 3 | 0 | 383 | 3 | 0 | 0 |
| Plainfield | 1 | 0 | 0 | 108 | 4 | 1 | 0 |
| Springfield | 0 | 0 | 1 | 60 | 4 | 0 | 0 |
| Sunapee | 1 | 1 | 2 | 285 | 5 | 0 | 0 |
| Unity | 0 | 1 | 0 | 40 | 2 | 0 | 0 |
| Washington | 0 | 0 | 0 | 84 | 5 | 0 | 0 |
| Totals | 12 | 6 | 15 | 2512 | 68 | 1 | 1 |

SULLIVAN COUNTY

Republican

Feb. 28, 1984

| | Cranston, d | Glenn, d | Hart, d | Hollings, d | Jackson, d | McGovern, d | Mondale, d |
|------------------|-------------|----------|---------|-------------|------------|-------------|------------|
| Acworth | 2 | 1 | 5 | 0 | 0 | 0 | 3 |
| Charlestown | 0 | 3 | 26 | 8 | 4 | 0 | 15 |
| Claremont-Ward 1 | 1 | 4 | 24 | 3 | 1 | 0 | 8 |
| Claremont-Ward 2 | 0 | 13 | 35 | 21 | 3 | 1 | 11 |
| Claremont-Ward 3 | 0 | 0 | 14 | 5 | 0 | 0 | 5 |
| Cornish | 2 | 1 | 19 | 9 | 1 | 2 | 3 |
| Croydon | 0 | 0 | 2 | 1 | 0 | 0 | 2 |
| Goshen | 0 | 0 | 5 | 0 | 3 | 0 | 0 |
| Grantham | 0 | 2 | 2 | 2 | 1 | 0 | 0 |
| Langdon | 0 | 0 | 0 | 1 | 0 | 0 | 0 |
| Lempster | 1 | 0 | 1 | 0 | 0 | 1 | 0 |
| Newport | 0 | 6 | 25 | 0 | 1 | 2 | 6 |
| Plainfield | 4 | 7 | 23 | 6 | 5 | 2 | 4 |
| Springfield | 0 | 1 | 6 | 0 | 3 | 0 | 1 |
| Sunapee | 0 | 3 | 22 | 3 | 7 | 4 | 3 |
| Unity | 0 | 1 | 3 | 0 | 0 | 0 | 0 |
| Washington | 0 | 2 | 1 | 0 | 0 | 0 | 1 |
| Totals | 10 | 44 | 213 | 59 | 29 | 12 | 62 |

VICE-PRESIDENT

SUMMARY OF COUNTIES

Democratic
Feb. 28, 1984

| | Hopfmann, d | Willis, d | Bush, r |
|--------------|-------------|-----------|---------|
| Belknap | 240 | 439 | 70 |
| Carroll | 107 | 240 | 11 |
| Cheshire | 334 | 941 | 88 |
| Coos | 404 | 709 | 80 |
| Grafton | 386 | 668 | 77 |
| Hillsborough | 2311 | 5541 | 290 |
| Merrimack | 500 | 1157 | 82 |
| Rockingham | 1035 | 2691 | 197 |
| Strafford | 683 | 1724 | 94 |
| Sullivan | 351 | 760 | 68 |
| Totals | 6351 | 14870 | 1057 |

BELKNAP COUNTY

Democratic
Feb. 28, 1984

| | Hopfmann, d | Willis, d | Bush, r |
|----------------|-------------|-----------|---------|
| Alton | 9 | 24 | 6 |
| Barnstead | 9 | 21 | 7 |
| Belmont | 26 | 48 | 4 |
| Center Harbor | 2 | 0 | 0 |
| Gilford | 19 | 39 | 11 |
| Gilmanton | 11 | 27 | 2 |
| Laconia-Ward 1 | 15 | 5 | 1 |
| Laconia-Ward 2 | 23 | 52 | 4 |
| Laconia-Ward 3 | 15 | 35 | 5 |
| Laconia-Ward 4 | 15 | 27 | 3 |
| Laconia-Ward 5 | 14 | 58 | 4 |
| Laconia-Ward 6 | 14 | 50 | 7 |
| Meredith | 0 | 0 | 0 |
| New Hampton | 10 | 17 | 5 |
| Sanbornton | 6 | 19 | 2 |
| Tilton | 52 | 17 | 9 |
| Totals | 240 | 439 | 70 |

VICE-PRESIDENT

CARROLL COUNTY

Democratic

Feb. 28, 1984

| | Hopmann, d | Willis, d | Bush, r |
|-----------------|------------|-----------|---------|
| Albany | 0 | 4 | 0 |
| Bartlett | 4 | 13 | 0 |
| Brookfield | 5 | 9 | 0 |
| Chatham | 2 | 1 | 0 |
| Conway | 20 | 40 | 5 |
| Eaton | 1 | 7 | 0 |
| Effingham | 2 | 6 | 0 |
| Freedom | 3 | 8 | 0 |
| Hale's Location | 0 | 0 | 0 |
| Hart's Location | 0 | 0 | 0 |
| Jackson | 4 | 11 | 0 |
| Madison | 0 | 0 | 1 |
| Moultonborough | 12 | 24 | 2 |
| Ossipee | 11 | 19 | 2 |
| Sandwich | 9 | 12 | 0 |
| Tamworth | 11 | 16 | 0 |
| Tuftonboro | 4 | 10 | 0 |
| Wakefield | 4 | 34 | 1 |
| Wolfeboro | 15 | 26 | 0 |
| Totals | 107 | 240 | 11 |

VICE-PRESIDENT

CHESHIRE COUNTY

Democratic

Feb. 28, 1984

| | Hopfmann, d | Willis, d | Bush, r |
|--------------|-------------|-----------|---------|
| Alstead | 7 | 23 | 1 |
| Chesterfield | 8 | 26 | 3 |
| Dublin | 13 | 6 | 0 |
| Fitzwilliam | 6 | 19 | 2 |
| Gilsum | 8 | 12 | 1 |
| Harrisville | 5 | 13 | 0 |
| Hinsdale | 29 | 65 | 1 |
| Jaffrey | 25 | 85 | 7 |
| Keene-Ward 1 | 31 | 78 | 7 |
| Keene-Ward 2 | 27 | 96 | 11 |
| Keene-Ward 3 | 26 | 60 | 9 |
| Keene-Ward 4 | 3 | 64 | 9 |
| Keene-Ward 5 | 18 | 60 | 9 |
| Marlborough | 4 | 33 | 3 |
| Marlow | 1 | 5 | 0 |
| Nelson | 1 | 10 | 1 |
| Richmond | 3 | 2 | 2 |
| Rindge | 16 | 28 | 0 |
| Roxbury | 0 | 4 | 1 |
| Stoddard | 2 | 10 | 0 |
| Sullivan | 4 | 12 | 2 |
| Surry | 2 | 8 | 1 |
| Sanzey | 33 | 73 | 6 |
| Troy | 9 | 42 | 6 |
| Walpole | 14 | 50 | 0 |
| Westmoreland | 1 | 10 | 2 |
| Winchester | 38 | 47 | 4 |
| Totals | 334 | 941 | 88 |

VICE-PRESIDENT

COOS COUNTY

Democratic

Feb. 28, 1984

| | Hopfmann, d | Willis, d | Bush, r |
|--------------------|-------------|-----------|---------|
| At. & Gil. Ac. Gt. | 0 | 0 | 0 |
| Bean's Grant | 0 | 0 | 0 |
| Bean's Purchase | 0 | 0 | 0 |
| Berlin-Ward 1 | 63 | 112 | 8 |
| Berlin-Ward 2 | 30 | 45 | 7 |
| Berlin-Ward 3 | 51 | 79 | 0 |
| Berlin-Ward 4 | 82 | 118 | 20 |
| Cambridge | 0 | 0 | 0 |
| Carroll | 2 | 7 | 0 |
| Chandler's Pur. | 0 | 0 | 0 |
| Clarksville | 2 | 0 | 0 |
| Colebrook | 10 | 39 | 5 |
| Columbia | 0 | 8 | 0 |
| Crawford's Pur. | 0 | 0 | 0 |
| Cutt's Grant | 0 | 0 | 0 |
| Dalton | 4 | 11 | 0 |
| Dix's Grant | 0 | 0 | 0 |
| Dixville | 1 | 1 | 0 |
| Dummer | 0 | 6 | 2 |
| Errol | 6 | 2 | 2 |
| Erving's Loc. | 0 | 0 | 0 |
| Gorham | 53 | 84 | 13 |
| Green's Grant | 0 | 0 | 0 |
| Hadley's Pur. | 0 | 0 | 0 |
| Jefferson | 4 | 6 | 1 |
| Kilkenny | 0 | 0 | 0 |
| Lancaster | 13 | 41 | 0 |
| Low & Burb. Gt. | 0 | 0 | 0 |
| Martin's Loc. | 0 | 0 | 0 |
| Milan | 10 | 22 | 6 |
| Millsfield | 0 | 1 | 0 |
| Northumberland | 41 | 65 | 7 |
| Odell | 0 | 0 | 0 |
| Pinkham's Gt. | 0 | 0 | 0 |
| Pittsburg | 4 | 5 | 0 |
| Randolph | 0 | 6 | 0 |
| Sargent's Pur. | 0 | 0 | 0 |
| Second Coll. Gt. | 0 | 0 | 0 |
| Shelburne | 2 | 4 | 3 |
| Stark | 4 | 12 | 1 |
| Stewartstown | 2 | 4 | 1 |
| Stratford | 8 | 12 | 0 |
| Success | 0 | 0 | 0 |
| Th. & Mes's Pur. | 0 | 0 | 0 |
| Wentworth's Loc. | 0 | 1 | 0 |
| Whitefield | 12 | 18 | 4 |
| Totals | 404 | 709 | 80 |

VICE-PRESIDENT

GRAFTON COUNTY

Democratic

Feb. 28, 1984

| | Hopmann, d | Willis, d | Bush, r |
|-------------------|------------|-----------|---------|
| Alexandria | 6 | 6 | 3 |
| Ashland | 9 | 18 | 2 |
| Bath | 1 | 2 | 0 |
| Benton | 0 | 2 | 0 |
| Bethlehem | 36 | 12 | 4 |
| Bridgewater | 2 | 11 | 2 |
| Bristol | 12 | 20 | 8 |
| Campton | 6 | 15 | 0 |
| Canaan | 19 | 42 | 5 |
| Dorchester | 4 | 4 | 0 |
| Easton | 0 | 3 | 0 |
| Ellsworth | 0 | 2 | 0 |
| Enfield | 24 | 54 | 10 |
| Franconia | 4 | 9 | 1 |
| Grafton | 7 | 10 | 1 |
| Groton | 3 | 2 | 0 |
| Hanover | 19 | 37 | 0 |
| Haverhill | 7 | 17 | 5 |
| Hebron | 1 | 3 | 0 |
| Holderness | 3 | 12 | 2 |
| Landaff | 1 | 2 | 0 |
| Lebanon-Ward 1 | 28 | 45 | 5 |
| Lebanon-Ward 2 | 45 | 66 | 5 |
| Lebanon-Ward 3 | 29 | 50 | 6 |
| Lincoln | 20 | 14 | 1 |
| Lisbon | 5 | 14 | 1 |
| Littleton | 38 | 70 | 5 |
| Livermore | 0 | 0 | 0 |
| Lyman | 2 | 2 | 0 |
| Lyme | 9 | 12 | 3 |
| Monroe | 3 | 5 | 0 |
| Orange | 1 | 3 | 0 |
| Orford | 3 | 6 | 0 |
| Piermont | 3 | 9 | 1 |
| Plymouth | 16 | 40 | 2 |
| Rumney | 8 | 8 | 0 |
| Sugar Hill | 2 | 6 | 0 |
| Thornton | 2 | 8 | 0 |
| Warren | 0 | 7 | 3 |
| Waterville Valley | 0 | 3 | 0 |
| Wentworth | 2 | 6 | 2 |
| Woodstock | 6 | 11 | 0 |
| Totals | 386 | 668 | 77 |

VICE-PRESIDENT

HILLSBOROUGH COUNTY

Democratic
Feb. 28, 1984

| | Hopfmann, d | Willis, d | Bush, r |
|--------------------|-------------|-----------|---------|
| Amherst | 22 | 57 | 12 |
| Antrim | 4 | 19 | 1 |
| Bedford | 46 | 132 | 36 |
| Bennington | 2 | 13 | 2 |
| Brookline | 15 | 21 | 4 |
| Deering | 4 | 17 | 4 |
| Francestown | 4 | 13 | 0 |
| Goffstown | 115 | 237 | 54 |
| Greenfield | 5 | 16 | 2 |
| Greenville | 14 | 29 | 1 |
| Hancock | 6 | 19 | 3 |
| Hillsborough | 8 | 37 | 5 |
| Hollis | 25 | 66 | 3 |
| Hudson | 106 | 192 | 10 |
| Litchfield | 24 | 58 | 2 |
| Lyndeborough | 8 | 9 | 3 |
| Manchester-Ward 1 | 30 | 123 | 6 |
| Manchester-Ward 2 | 64 | 147 | 7 |
| Manchester-Ward 3 | 65 | 218 | 4 |
| Manchester-Ward 4 | 55 | 197 | 0 |
| Manchester-Ward 5 | 56 | 203 | 6 |
| Manchester-Ward 6 | 93 | 253 | 0 |
| Manchester-Ward 7 | 76 | 228 | 0 |
| Manchester-Ward 8 | 65 | 279 | 2 |
| Manchester-Ward 9 | 71 | 276 | 11 |
| Manchester-Ward 10 | 105 | 241 | 6 |
| Manchester-Ward 11 | 105 | 215 | 3 |
| Manchester-Ward 12 | 102 | 210 | 1 |
| Mason | 16 | 3 | 0 |
| Merrimack | 59 | 136 | 29 |
| Milford | 34 | 71 | 28 |
| Mont Vernon | 3 | 18 | 2 |
| Nashua-Ward 1 | 86 | 154 | 0 |
| Nashua-Ward 2 | 65 | 110 | 0 |
| Nashua-Ward 3 | 100 | 180 | 0 |
| Nashua-Ward 4 | 60 | 143 | 0 |
| Nashua-Ward 5 | 96 | 193 | 2 |
| Nashua-Ward 6 | 119 | 215 | 2 |
| Nashua-Ward 7 | 84 | 181 | 0 |
| Nashua-Ward 8 | 83 | 58 | 0 |
| Nashua-Ward 9 | 80 | 164 | 6 |
| New Boston | 11 | 18 | 1 |
| New Ipswich | 7 | 32 | 4 |
| Pelham | 73 | 203 | 13 |
| Peterborough | 15 | 41 | 5 |
| Sharon | 2 | 2 | 0 |
| Temple | 4 | 12 | 1 |
| Weare | 11 | 39 | 6 |
| Wilton | 7 | 41 | 3 |
| Windsor | 1 | 2 | 0 |
| Totals | 2311 | 5541 | 290 |

VICE-PRESIDENT

MERRIMACK COUNTY

Democratic

Feb. 28, 1984

| | Hopfmann, d | Willis, d | Bush, r |
|-----------------|-------------|-----------|---------|
| Allenstown | 44 | 111 | 21 |
| Andover | 2 | 14 | 1 |
| Boscawen | 11 | 30 | 3 |
| Bow | 12 | 34 | 4 |
| Bradford | 1 | 6 | 1 |
| Canterbury | 4 | 15 | 1 |
| Chichester | 6 | 10 | 1 |
| Concord-Ward A | 1 | 0 | 0 |
| Concord-Ward B | 12 | 36 | 0 |
| Concord-Ward C | 22 | 36 | 1 |
| Concord-Ward D | 14 | 30 | 0 |
| Concord-Ward E | 27 | 65 | 0 |
| Concord-Ward F | 20 | 45 | 1 |
| Concord-Ward G | 15 | 51 | 0 |
| Concord-Ward H | 9 | 39 | 1 |
| Danbury | 4 | 8 | 0 |
| Dunbarton | 7 | 20 | 2 |
| Epsom | 12 | 42 | 3 |
| Franklin-Ward 1 | 17 | 50 | 8 |
| Franklin-Ward 2 | 25 | 51 | 4 |
| Franklin-Ward 3 | 18 | 58 | 6 |
| Henniker | 13 | 25 | 0 |
| Hill | 6 | 5 | 5 |
| Hooksett | 29 | 128 | 0 |
| Hopkinton | 9 | 25 | 0 |
| Loudon | 9 | 33 | 2 |
| Newbury | 5 | 17 | 0 |
| New London | 11 | 13 | 1 |
| Northfield | 10 | 38 | 3 |
| Pembroke | 86 | 32 | 0 |
| Pittsfield | 8 | 33 | 3 |
| Salisbury | 9 | 3 | 0 |
| Sutton | 7 | 11 | 3 |
| Warner | 7 | 25 | 4 |
| Webster | 7 | 12 | 0 |
| Weare | 1 | 6 | 3 |
| Totals | 500 | 1157 | 82 |

VICE-PRESIDENT

ROCKINGHAM COUNTY

Democratic

Feb. 28, 1984

| | Hopfmann, d | Willis, d | Bush, r |
|-------------------|-------------|-----------|---------|
| Atkinson | 28 | 64 | 7 |
| Auburn | 17 | 44 | 2 |
| Brentwood | 9 | 27 | 1 |
| Candia | 7 | 34 | 9 |
| Chester | 10 | 21 | 6 |
| Danville | 16 | 36 | 3 |
| Deerfield | 7 | 17 | 1 |
| Derry | 62 | 149 | 23 |
| East Kingston | 3 | 10 | 1 |
| Epping | 40 | 51 | 15 |
| Exeter | 100 | 127 | 0 |
| Fremont | 14 | 14 | 4 |
| Greenland | 20 | 54 | 2 |
| Hampstead | 26 | 62 | 7 |
| Hampton | 71 | 160 | 15 |
| Hampton Falls | 3 | 13 | 1 |
| Kensington | 9 | 13 | 0 |
| Kingston | 23 | 79 | 6 |
| Londonderry | 61 | 150 | 0 |
| New Castle | 1 | 12 | 0 |
| Newfields | 7 | 23 | 0 |
| Newington | 3 | 6 | 4 |
| Newmarket | 44 | 146 | 19 |
| Newton | 19 | 57 | 3 |
| North Hampton | 20 | 52 | 3 |
| Northwood | 15 | 20 | 3 |
| Nottingham | 11 | 19 | 3 |
| Plaistow | 31 | 97 | 6 |
| Portsmouth-Ward 1 | 15 | 26 | 0 |
| Portsmouth-Ward 2 | 20 | 32 | 0 |
| Portsmouth-Ward 3 | 14 | 45 | 15 |
| Portsmouth-Ward 4 | 21 | 39 | 0 |
| Portsmouth-Ward 5 | 22 | 40 | 0 |
| Raymond | 24 | 105 | 16 |
| Rye | 24 | 58 | 0 |
| Salem | 118 | 456 | 7 |
| Sandown | 13 | 42 | 0 |
| Seabrook | 41 | 118 | 1 |
| South Hampton | 10 | 30 | 1 |
| Stratham | 8 | 45 | 3 |
| Windham | 28 | 98 | 10 |
| Totals | 1035 | 2691 | 197 |

VICE-PRESIDENT

STRAFFORD COUNTY

Democratic

Feb. 28, 1984

| | Hopfmann, d | Willis, d | Bush, r |
|--------------------|-------------|-----------|---------|
| Barrington | 31 | 51 | 5 |
| Dover-Ward 1 | 49 | 80 | 7 |
| Dover-Ward 2 | 27 | 110 | 2 |
| Dover-Ward 3 | 46 | 113 | 8 |
| Dover-Ward 4 | 26 | 89 | 0 |
| Dover-Ward 4 | 18 | 66 | 3 |
| Dover-Ward 6 | 16 | 58 | 5 |
| Durham | 57 | 119 | 6 |
| Farmington | 42 | 63 | 4 |
| Lee | 12 | 29 | 0 |
| Madbury | 8 | 12 | 1 |
| Middleton | 7 | 18 | 0 |
| Milton | 16 | 34 | 4 |
| New Durham | 5 | 17 | 2 |
| Rochester-Ward 1 | 24 | 85 | 5 |
| Rochester-Ward 2 | 16 | 75 | 8 |
| Rochester-Ward 3 | 41 | 111 | 0 |
| Rochester-Ward 4 | 57 | 106 | 4 |
| Rochester-Ward 5 | 40 | 80 | 6 |
| Rollinsford | 29 | 56 | 3 |
| Somersworth-Ward 1 | 26 | 48 | 2 |
| Somersworth-Ward 2 | 14 | 73 | 2 |
| Somersworth-Ward 3 | 26 | 56 | 10 |
| Somersworth-Ward 4 | 23 | 69 | 5 |
| Somersworth-Ward 5 | 24 | 87 | 1 |
| Strafford | 3 | 19 | 1 |
| Totals | 683 | 1724 | 94 |

SULLIVAN COUNTY

Democratic

Feb. 28, 1984

| | Hopfmann, d | Willis, d | Bush, r |
|------------------|-------------|-----------|---------|
| Acworth | 3 | 6 | 1 |
| Charlestown | 48 | 115 | 5 |
| Claremont-Ward 1 | 35 | 79 | 2 |
| Claremont-Ward 2 | 61 | 157 | 18 |
| Claremont-Ward 3 | 85 | 140 | 11 |
| Cornish | 14 | 36 | 3 |
| Croydon | 5 | 3 | 1 |
| Goshen | 6 | 16 | 1 |
| Grantham | 7 | 11 | 3 |
| Langdon | 3 | 7 | 0 |
| Lempster | 3 | 6 | 1 |
| Newport | 48 | 105 | 14 |
| Plainfield | 9 | 22 | 4 |
| Springfield | 1 | 4 | 0 |
| Sunapee | 12 | 30 | 2 |
| Unity | 11 | 17 | 2 |
| Washington | 0 | 6 | 0 |
| Total | 351 | 760 | 68 |

VICE-PRESIDENT**SUMMARY BY
COUNTIES**

Republican
Feb. 28, 1984

| | Bush, r |
|---------------|----------------|
| Belknap | 1414 |
| Carroll | 1465 |
| Cheshire | 1623 |
| Coos | 644 |
| Grafton | 2222 |
| Hillsborough | 3914 |
| Merrimack | 2346 |
| Rockingham | 4154 |
| Strafford | 1811 |
| Sullivan | 962 |
| Totals | 20555 |

BELKNAP COUNTY
Republican
Feb. 28, 1984

| | Bush, r |
|----------------|----------------|
| Alton | 165 |
| Barnstead | 65 |
| Belmont | 105 |
| Center Harbor | 38 |
| Gilford | 186 |
| Gilmanton | 65 |
| Laconia-Ward 1 | 84 |
| Laconia-Ward 2 | 46 |
| Laconia-Ward 3 | 97 |
| Laconia-Ward 4 | 59 |
| Laconia-Ward 5 | 41 |
| Laconia-Ward 6 | 107 |
| Meredith | 195 |
| New Hampton | 68 |
| Sanbornton | 0 |
| Tilton | 93 |
| Totals | 1414 |

CARROLL COUNTY
Republican
Feb. 28, 1984

| | Bush, r |
|-----------------|----------------|
| Albany | 18 |
| Bartlett | 71 |
| Brookfield | 23 |
| Chatham | 6 |
| Conway | 236 |
| Eaton | 22 |
| Effingham | 0 |
| Freedom | 45 |
| Hale's Location | 0 |
| Hart's Location | 0 |
| Jackson | 36 |
| Madison | 63 |
| Moultonborough | 224 |
| Ossipee | 62 |
| Sandwich | 55 |
| Tamworth | 81 |
| Tuftonboro | 150 |
| Wakefield | 112 |
| Wolfeboro | 261 |
| Totals | 1465 |

VICE-PRESIDENT

CHESHIRE COUNTY

Republican

Feb. 28, 1984

| | Bush, r |
|--------------|---------|
| Alstead | 35 |
| Chesterfield | 64 |
| Dublin | 51 |
| Fitzwilliam | 38 |
| Gilsum | 16 |
| Harrisville | 28 |
| Hindsdale | 44 |
| Jaffrey | 164 |
| Keene-Ward 1 | 81 |
| Keene-Ward 2 | 106 |
| Keene-Ward 3 | 115 |
| Keene-Ward 4 | 146 |
| Keene-Ward 5 | 157 |
| Marlborough | 47 |
| Marlow | 8 |
| Nelson | 14 |
| Richmond | 19 |
| Rindge | 84 |
| Roxbury | 7 |
| Stoddard | 23 |
| Sullivan | 8 |
| Surry | 22 |
| Swanzy | 144 |
| Troy | 32 |
| Walpole | 80 |
| Westmoreland | 55 |
| Winchester | 35 |
| Totals | 1623 |

COOS COUNTY

Republican

Feb. 28, 1984

| | Bush, r |
|---------------------|---------|
| At. & Gil. Ac. Gt. | 0 |
| Bean's Grant | 0 |
| Bean's Purchase | 0 |
| Berlin-Ward 1 | 3 |
| Berlin-Ward 2 | 7 |
| Berlin-Ward 3 | 79 |
| Berlin-Ward 4 | 37 |
| Cambridge | 0 |
| Carroll | 31 |
| Chandler's Purchase | 0 |
| Clarksville | 8 |
| Colebrook | 103 |
| Columbia | 15 |
| Crawford's Purchase | 0 |
| Cutt's Grant | 0 |
| Dalton | 13 |
| Dix's Grant | 0 |
| Dixville | 6 |
| Dummer | 17 |
| Errol | 29 |
| Erving's Location | 0 |
| Gorham | 69 |
| Green's Grant | 0 |
| Hadley's Purchase | 0 |
| Jefferson | 0 |
| Kilkenny | 0 |
| Lancaster | 0 |
| Low & Burb. Gt. | 0 |
| Martin's Location | 0 |
| Milan | 49 |
| Millsfield | 2 |
| Northumberland | 52 |
| Odell | 0 |
| Pinkham's Grant | 0 |
| Pittsburg | 36 |
| Randolph | 26 |
| Sargent's Purchase | 0 |
| Second Coll. Gt. | 0 |
| Shelburne | 10 |
| Stark | 18 |
| Stewartstown | 16 |
| Stratford | 13 |
| Success | 0 |
| Th. & Mes.'s Pur. | 0 |
| Wentworth's Loc. | 4 |
| Whitefield | 1 |
| Totals | 644 |

VICE-PRESIDENT

GRAFTON COUNTY

Republican

Feb. 28, 1984

| | Bush, r |
|-------------------|---------|
| Alexandria | 28 |
| Ashland | 64 |
| Bath | 31 |
| Benton | 8 |
| Bethlehem | 67 |
| Bridgewater | 37 |
| Bristol | 101 |
| Campton | 82 |
| Canaan | 87 |
| Dorchester | 10 |
| Easton | 8 |
| Ellsworth | 3 |
| Enfield | 65 |
| Franconia | 48 |
| Grafton | 21 |
| Groton | 2 |
| Hanover | 224 |
| Haverhill | 133 |
| Hebron | 10 |
| Holderness | 66 |
| Landaff | 14 |
| Lebanon-Ward 1 | 109 |
| Lebanon-Ward 2 | 75 |
| Lebanon-Ward 3 | 107 |
| Lincoln | 45 |
| Lisbon | 54 |
| Littleton | 224 |
| Livermore | 0 |
| Lyman | 14 |
| Lyme | 44 |
| Monroe | 59 |
| Orange | 6 |
| Orford | 26 |
| Piermont | 0 |
| Plymouth | 144 |
| Rumney | 46 |
| Sugar Hill | 17 |
| Thornton | 57 |
| Warren | 32 |
| Waterville Valley | 13 |
| Wentworth | 24 |
| Woodstock | 17 |
| Totals | 2222 |

HILLSBOROUGH COUNTY

Republican

Feb. 28, 1984

| | Bush, r |
|--------------------|---------|
| Amherst | 356 |
| Antrim | 90 |
| Bedford | 485 |
| Bennington | 29 |
| Brookline | 36 |
| Deering | 36 |
| Francestown | 48 |
| Goffstown | 463 |
| Greenfield | 32 |
| Greenville | 0 |
| Hancock | 97 |
| Hillsborough | 118 |
| Hollis | 213 |
| Hudson | 30 |
| Litchfield | 83 |
| Lyndeborough | 28 |
| Manchester-Ward 1 | 38 |
| Manchester-Ward 2 | 30 |
| Manchester-Ward 3 | 22 |
| Manchester-Ward 4 | 9 |
| Manchester-Ward 5 | 2 |
| Manchester-Ward 6 | 0 |
| Manchester-Ward 7 | 4 |
| Manchester-Ward 8 | 10 |
| Manchester-Ward 9 | 7 |
| Manchester-Ward 10 | 8 |
| Manchester-Ward 11 | 6 |
| Manchester-Ward 12 | 4 |
| Mason | 35 |
| Merrimack | 373 |
| Milford | 294 |
| Mont Vernon | 49 |
| Nashua-Ward 1 | 12 |
| Nashua-Ward 2 | 10 |
| Nashua-Ward 3 | 18 |
| Nashua-Ward 4 | 0 |
| Nashua-Ward 5 | 0 |
| Nashua-Ward 6 | 10 |
| Nashua-Ward 7 | 10 |
| Nashua-Ward 8 | 10 |
| Nashua-Ward 9 | 1 |
| New Boston | 75 |
| New Ipswich | 105 |
| Pelham | 143 |
| Peterborough | 241 |
| Sharon | 2 |
| Temple | 41 |
| Weare | 100 |
| Wilton | 96 |
| Windsor | 5 |
| Totals | 3914 |

VICE-PRESIDENT

MERRIMACK COUNTY

Republican

Feb. 28, 1984

| | Bush, r |
|-----------------|---------|
| Allenstown | 66 |
| Andover | 59 |
| Boscawen | 87 |
| Bow | 182 |
| Bradford | 59 |
| Canterbury | 57 |
| Chichester | 48 |
| Concord-Ward A | 0 |
| Concord-Ward B | 2 |
| Concord-Ward C | 2 |
| Concord-Ward D | 0 |
| Concord-Ward E | 1 |
| Concord-Ward F | 0 |
| Concord-Ward G | 0 |
| Concord-Ward H | 0 |
| Danbury | 25 |
| Dunbarton | 76 |
| Epsom | 82 |
| Franklin-Ward 1 | 72 |
| Franklin-Ward 2 | 38 |
| Franklin-Ward 3 | 69 |
| Henniker | 77 |
| Hill | 31 |
| Hooksett | 228 |
| Hopkinton | 236 |
| Loudon | 72 |
| Newbury | 50 |
| New London | 280 |
| Northfield | 63 |
| Pembroke | 137 |
| Pittsfield | 69 |
| Salisbury | 33 |
| Sutton | 1 |
| Warner | 81 |
| Webster | 22 |
| Weare | 41 |
| Totals | 2346 |

ROCKINGHAM COUNTY

Republican

Feb. 28, 1984

| | Bush, r |
|-------------------|---------|
| Atkinson | 103 |
| Auburn | 101 |
| Brentwood | 64 |
| Candia | 97 |
| Chester | 123 |
| Danville | 75 |
| Deerfield | 100 |
| Derry | 435 |
| East Kingston | 25 |
| Epping | 80 |
| Exeter | 33 |
| Fremont | 57 |
| Greenland | 115 |
| Hampstead | 139 |
| Hampton | 355 |
| Hampton Falls | 65 |
| Kensington | 37 |
| Kingston | 142 |
| Londonderry | 353 |
| New Castle | 54 |
| Newfields | 27 |
| Newington | 44 |
| Newmarket | 81 |
| Newton | 69 |
| North Hampton | 117 |
| Northwood | 93 |
| Nottingham | 63 |
| Plaistow | 91 |
| Portsmouth-Ward 1 | 1 |
| Portsmouth-Ward 2 | 14 |
| Portsmouth-Ward 3 | 19 |
| Portsmouth-Ward 4 | 16 |
| Portsmouth-Ward 5 | 4 |
| Raymond | 123 |
| Rye | 310 |
| Salem | 24 |
| Sandown | 83 |
| Seabrook | 76 |
| South Hampton | 26 |
| Stratham | 155 |
| Windham | 165 |
| Totals | 4154 |

VICE-PRESIDENT

STRAFFORD COUNTY

Republican

Feb. 28, 1984

Bush, r

| | |
|--------------------|------|
| Barrington | 101 |
| Dover-Ward 1 | 85 |
| Dover-Ward 2 | 53 |
| Dover-Ward 3 | 89 |
| Dover-Ward 4 | 103 |
| Dover-Ward 5 | 116 |
| Dover-Ward 6 | 74 |
| Durham | 251 |
| Farmington | 81 |
| Lee | 69 |
| Madbury | 43 |
| Middleton | 11 |
| Milton | 47 |
| New Durham | 53 |
| Rochester-Ward 1 | 91 |
| Rochester-Ward 2 | 107 |
| Rochester-Ward 3 | 74 |
| Rochester-Ward 4 | 67 |
| Rochester-Ward 5 | 98 |
| Rollinsford | 31 |
| Somersworth-Ward 1 | 36 |
| Somersworth-Ward 2 | 26 |
| Somersworth-Ward 3 | 27 |
| Somersworth-Ward 4 | 15 |
| Somersworth-Ward 5 | 9 |
| Strafford | 54 |
| Totals | 1811 |

SULLIVAN COUNTY

Republican

Feb. 28, 1984

Bush, r

| | |
|------------------|-----|
| Acworth | 19 |
| Charlestown | 86 |
| Claremont-Ward 1 | 64 |
| Claremont-Ward 2 | 166 |
| Claremont-Ward 3 | 65 |
| Cornish | 60 |
| Croydon | 11 |
| Goshen | 15 |
| Grantham | 55 |
| Langdon | 24 |
| Lempster | 41 |
| Newport | 130 |
| Plainfield | 58 |
| Springfield | 28 |
| Sunapee | 109 |
| Unity | 2 |
| Washington | 29 |
| Totals | 962 |

BALLOTS CAST**SUMMARY BY COUNTIES**

Presidential Primary

Feb. 28, 1984

| | Republican | | | Democratic | | |
|--------------|------------|----------|-------|------------|----------|--------|
| | Regular | Absentee | Total | Regular | Absentee | Total |
| Belknap | 3906 | 386 | 4292 | 3385 | 289 | 3674 |
| Carroll | 3829 | 470 | 4299 | 1788 | 151 | 1939 |
| Cheshire | 4567 | 225 | 4792 | 6287 | 232 | 6519 |
| Coos | 2809 | 208 | 3017 | 4519 | 235 | 4754 |
| Grafton | 6379 | 432 | 6811 | 6059 | 416 | 6475 |
| Hillsborough | 19601 | 1146 | 20747 | 32751 | 1922 | 34673 |
| Merrimack | 9996 | 559 | 10555 | 9246 | 539 | 9785 |
| Rockingham | 14822 | 924 | 15746 | 18578 | 937 | 19515 |
| Strafford | 4856 | 308 | 5164 | 9825 | 534 | 10359 |
| Sullivan | 2796 | 180 | 2976 | 4315 | 172 | 4487 |
| Totals | 73561 | 4838 | 78399 | 96753 | 5427 | 102180 |

NAMES ON CHECKLIST**SUMMARY BY COUNTIES**

Presidential Primary

Feb. 28, 1984

| | Republican | Democratic | Undeclared | Total |
|--------------|------------|------------|------------|--------|
| Belknap | 10258 | 5076 | 7496 | 22830 |
| Carroll | 10863 | 3087 | 5773 | 19723 |
| Cheshire | 12209 | 9485 | 10710 | 32404 |
| Coos | 6195 | 7194 | 6063 | 19452 |
| Grafton | 15131 | 9150 | 11146 | 35427 |
| Hillsborough | 46477 | 52941 | 39641 | 139059 |
| Merrimack | 24030 | 13793 | 18211 | 56034 |
| Rockingham | 39662 | 30160 | 33396 | 103218 |
| Strafford | 12866 | 15366 | 14381 | 42613 |
| Sullivan | 6937 | 6342 | 4931 | 18210 |
| Totals | 184628 | 152594 | 151748 | 488970 |

BALLOTS CAST**BELKNAP COUNTY**

Feb. 28, 1984

| | Republican | | | Democratic | | |
|----------------|------------|----------|-------|------------|----------|-------|
| | Regular | Absentee | Total | Regular | Absentee | Total |
| Alton | 394 | 73 | 467 | 142 | 22 | 164 |
| Barnstead | 221 | 13 | 234 | 205 | 5 | 210 |
| Belmont | 303 | 25 | 328 | 293 | 16 | 309 |
| Center Harbor | 86 | 16 | 102 | 40 | 2 | 42 |
| Gilford | 512 | 40 | 552 | 354 | 35 | 389 |
| Gilmanton | 207 | 20 | 227 | 173 | 14 | 187 |
| Laconia-Ward 1 | 214 | 20 | 234 | 135 | 10 | 145 |
| Laconia-Ward 2 | 139 | 14 | 153 | 254 | 16 | 270 |
| Laconia-Ward 3 | 260 | 19 | 279 | 297 | 17 | 314 |
| Laconia-Ward 4 | 173 | 5 | 178 | 219 | 16 | 235 |
| Laconia-Ward 5 | 107 | 18 | 125 | 219 | 28 | 247 |
| Laconia-Ward 6 | 285 | 12 | 297 | 235 | 18 | 253 |
| Meredith | 427 | 54 | 481 | 316 | 39 | 355 |
| New Hampton | 145 | 31 | 176 | 133 | 10 | 143 |
| Sanbornton | 187 | 11 | 198 | 144 | 10 | 154 |
| Tilton | 246 | 15 | 261 | 226 | 31 | 257 |
| Totals | 3906 | 386 | 4292 | 3385 | 289 | 3674 |

NAMES ON CHECKLIST**BELKNAP COUNTY**

Feb. 28, 1984

| | Republican | Democratic | Undeclared | Total |
|----------------|------------|------------|------------|-------|
| Alton | 1097 | 252 | 560 | 1909 |
| Barnstead | 561 | 339 | 326 | 1226 |
| Belmont | 892 | 506 | 869 | 2267 |
| Center Harbor | 264 | 72 | 148 | 484 |
| Gilford | 1594 | 499 | 1364 | 3457 |
| Gilmanton | 539 | 269 | 308 | 1116 |
| Laconia-Ward 1 | 468 | 136 | 375 | 979 |
| Laconia-Ward 2 | 325 | 397 | 250 | 972 |
| Laconia-Ward 3 | 533 | 314 | 461 | 1308 |
| Laconia-Ward 4 | 328 | 307 | 272 | 907 |
| Laconia-Ward 5 | 241 | 313 | 333 | 887 |
| Laconia-Ward 6 | 545 | 253 | 606 | 1404 |
| Meredith | 1333 | 536 | 701 | 2570 |
| New Hampton | 392 | 189 | 270 | 851 |
| Sanbornton | 519 | 265 | 287 | 1071 |
| Tilton | 627 | 429 | 366 | 1422 |
| Totals | 10258 | 5076 | 7496 | 22830 |

BALLOTS CAST**CARROLL COUNTY**

Feb. 28, 1984

| | Republican | | | Democratic | | |
|-----------------|------------|----------|-------|------------|----------|-------|
| | Regular | Absentee | Total | Regular | Absentee | Total |
| Albany | 48 | 1 | 49 | 29 | 2 | 31 |
| Bartlett | 200 | 22 | 222 | 119 | 13 | 132 |
| Brookfield | 73 | 9 | 82 | 28 | 3 | 31 |
| Chatham | 10 | 3 | 13 | 11 | 0 | 11 |
| Conway | 629 | 40 | 669 | 393 | 20 | 413 |
| Eaton | 42 | 6 | 48 | 29 | 0 | 29 |
| Effingham | 44 | 4 | 48 | 33 | 4 | 37 |
| Freedom | 100 | 20 | 120 | 44 | 11 | 55 |
| Hale's Location | 0 | 0 | 0 | 0 | 0 | 0 |
| Hart's Location | 5 | 0 | 5 | 4 | 0 | 4 |
| Jackson | 92 | 4 | 96 | 90 | 2 | 92 |
| Madison | 165 | 6 | 171 | 61 | 2 | 63 |
| Moultonborough | 470 | 158 | 628 | 158 | 16 | 174 |
| Ossipee | 236 | 15 | 251 | 108 | 5 | 113 |
| Sandwich | 182 | 30 | 212 | 131 | 23 | 154 |
| Tamworth | 205 | 29 | 234 | 163 | 17 | 180 |
| Tuftonboro | 329 | 28 | 357 | 55 | 2 | 57 |
| Wakefield | 280 | 49 | 329 | 144 | 7 | 151 |
| Wolfeboro | 719 | 46 | 765 | 188 | 24 | 212 |
| Totals | 3829 | 470 | 4299 | 1788 | 151 | 1939 |

NAMES ON CHECKLIST

CARROLL COUNTY

Feb. 28, 1984

| | Republican | Democratic | Undeclared | Total |
|-----------------|------------|------------|------------|-------|
| Albany | 94 | 57 | 79 | 230 |
| Bartlett | 412 | 147 | 796 | 1355 |
| Brookfield | 209 | 51 | 25 | 285 |
| Chatham | 35 | 16 | 103 | 154 |
| Conway | 2216 | 885 | 906 | 4007 |
| Eaton | 122 | 31 | 37 | 190 |
| Effingham | 197 | 83 | 121 | 401 |
| Freedom | 305 | 99 | 147 | 551 |
| Hale's Location | 0 | 0 | 0 | 0 |
| Hart's Location | 7 | 4 | 8 | 19 |
| Jackson | 220 | 92 | 173 | 485 |
| Madison | 414 | 113 | 164 | 691 |
| Moultonborough | 1252 | 226 | 678 | 2156 |
| Ossipee | 755 | 203 | 470 | 1428 |
| Sandwich | 487 | 154 | 165 | 806 |
| Tamworth | 623 | 222 | 574 | 1419 |
| Tuftonboro | 825 | 99 | 173 | 1097 |
| Wakefield | 946 | 267 | 409 | 1622 |
| Wolfeboro | 1744 | 338 | 745 | 2827 |
| Totals | 10863 | 3087 | 5773 | 19723 |

BALLOTS CAST

CHESHIRE COUNTY

Feb. 28, 1984

| | Republican | | | Democratic | | Total |
|--------------|------------|----------|-------|------------|----------|-------|
| | Regular | Absentee | Total | Regular | Absentee | |
| Alstead | 124 | 6 | 130 | 132 | 13 | 145 |
| Chesterfield | 151 | 10 | 161 | 182 | 11 | 193 |
| Dublin | 153 | 9 | 162 | 134 | 12 | 146 |
| Fitzwilliam | 143 | 9 | 152 | 124 | 4 | 128 |
| Gilsum | 48 | 1 | 49 | 64 | 0 | 64 |
| Harrisville | 77 | 2 | 79 | 105 | 5 | 110 |
| Hinsdale | 110 | 6 | 116 | 229 | 7 | 236 |
| Jaffrey | 401 | 26 | 427 | 413 | 11 | 424 |
| Keene-Ward 1 | 208 | 10 | 218 | 466 | 21 | 487 |
| Keene-Ward 2 | 302 | 5 | 307 | 573 | 15 | 588 |
| Keene-Ward 3 | 295 | 8 | 303 | 686 | 16 | 702 |
| Keene-Ward 4 | 443 | 19 | 462 | 457 | 20 | 477 |
| Keene-Ward 5 | 419 | 20 | 439 | 547 | 22 | 569 |
| Marlborough | 111 | 9 | 120 | 198 | 8 | 206 |
| Marlow | 35 | 0 | 35 | 61 | 0 | 61 |
| Nelson | 45 | 7 | 52 | 61 | 4 | 65 |
| Richmond | 52 | 2 | 54 | 43 | 2 | 45 |
| Rindge | 233 | 12 | 245 | 255 | 11 | 266 |
| Roxbury | 12 | 0 | 12 | 19 | 0 | 19 |
| Stoddard | 38 | 11 | 49 | 55 | 2 | 57 |
| Sullivan | 53 | 6 | 59 | 44 | 4 | 48 |
| Surry | 79 | 4 | 83 | 63 | 1 | 64 |
| Swanzey | 369 | 26 | 395 | 470 | 14 | 484 |
| Troy | 101 | 5 | 106 | 220 | 6 | 226 |
| Walpole | 285 | 3 | 288 | 280 | 13 | 293 |
| Westmoreland | 142 | 5 | 147 | 113 | 3 | 116 |
| Winchester | 138 | 4 | 142 | 293 | 7 | 300 |
| Totals | 4567 | 225 | 4792 | 6287 | 232 | 6519 |

NAMES ON CHECKLIST

CHESHIRE COUNTY

Feb. 28, 1984

| | Republican | Democratic | Undeclared | Total |
|--------------|------------|------------|------------|-------|
| Alstead | 333 | 184 | 282 | 799 |
| Chesterfield | 664 | 384 | 597 | 1645 |
| Dublin | 462 | 242 | 178 | 882 |
| Fitzwilliam | 349 | 128 | 521 | 998 |
| Gilsum | 108 | 110 | 153 | 371 |
| Harrisville | 189 | 173 | 179 | 541 |
| Hinsdale | 484 | 583 | 664 | 1731 |
| Jaffrey | 963 | 628 | 735 | 2326 |
| Keene-Ward 1 | 535 | 754 | 567 | 1856 |
| Keene-Ward 2 | 779 | 837 | 464 | 2080 |
| Keene-Ward 3 | 839 | 747 | 558 | 2144 |
| Keene-Ward 4 | 1034 | 739 | 536 | 2309 |
| Keene-Ward 5 | 980 | 800 | 861 | 2641 |
| Marlborough | 235 | 206 | 682 | 1123 |
| Marlow | 117 | 94 | 96 | 307 |
| Nelson | 145 | 71 | 127 | 343 |
| Richmond | 142 | 65 | 100 | 307 |
| Rindge | 557 | 266 | 633 | 1456 |
| Roxbury | 49 | 19 | 31 | 99 |
| Stoddard | 128 | 85 | 143 | 356 |
| Sullivan | 118 | 102 | 181 | 401 |
| Surry | 176 | 90 | 86 | 352 |
| Swanzey | 1048 | 805 | 628 | 2481 |
| Troy | 292 | 372 | 235 | 899 |
| Walpole | 824 | 539 | 526 | 1889 |
| Westmoreland | 343 | 152 | 195 | 690 |
| Winchester | 316 | 310 | 752 | 1378 |
| Totals | 12209 | 9485 | 10710 | 32404 |

BALLOTS CAST

COOS COUNTY

Feb. 28, 1984

| | Republican | | | Democratic | | |
|---------------------|------------|----------|-------|------------|----------|-------|
| | Regular | Absentee | Total | Regular | Absentee | Total |
| At. & Gil. Ac. Gt. | 0 | 0 | 0 | 0 | 0 | 0 |
| Bean's Grant | 0 | 0 | 0 | 0 | 0 | 0 |
| Bean's Purchase | 0 | 0 | 0 | 0 | 0 | 0 |
| Berlin-Ward 1 | 153 | 8 | 161 | 747 | 25 | 772 |
| Berlin-Ward 2 | 200 | 17 | 217 | 673 | 41 | 714 |
| Berlin-Ward 3 | 340 | 20 | 360 | 524 | 24 | 548 |
| Berlin-Ward 4 | 133 | 2 | 135 | 775 | 20 | 795 |
| Cambridge | 0 | 0 | 0 | 0 | 0 | 0 |
| Carroll | 71 | 8 | 79 | 47 | 4 | 51 |
| Chandler's Pur. | 0 | 0 | 0 | 0 | 0 | 0 |
| Clarksville | 28 | 4 | 32 | 12 | 3 | 15 |
| Colebrook | 280 | 15 | 295 | 152 | 7 | 159 |
| Columbia | 44 | 2 | 46 | 18 | 1 | 19 |
| Crawford's Pur. | 0 | 0 | 0 | 0 | 0 | 0 |
| Cutt's Grant | 0 | 0 | 0 | 0 | 0 | 0 |
| Dalton | 56 | 5 | 61 | 45 | 1 | 46 |
| Dix's Grant | 0 | 0 | 0 | 0 | 0 | 0 |
| Dixville | 16 | 4 | 20 | 6 | 1 | 7 |
| Dummer | 33 | 0 | 33 | 31 | 2 | 33 |
| Errol | 56 | 1 | 57 | 19 | 3 | 22 |
| Erving's Loc. | 0 | 0 | 0 | 0 | 0 | 0 |
| Gorham | 217 | 15 | 232 | 443 | 13 | 456 |
| Green's Grant | 0 | 0 | 0 | 0 | 0 | 0 |
| Hadley's Pur. | 0 | 0 | 0 | 0 | 0 | 0 |
| Jefferson | 99 | 25 | 124 | 42 | 3 | 45 |
| Kilkenny | 0 | 0 | 0 | 0 | 0 | 0 |
| Lancaster | 325 | 7 | 332 | 180 | 13 | 193 |
| Low & Burbank's Gt. | 0 | 0 | 0 | 0 | 0 | 0 |
| Martin's Loc. | 0 | 0 | 0 | 0 | 0 | 0 |
| Milan | 114 | 13 | 127 | 119 | 3 | 122 |
| Millsfield | 7 | 0 | 7 | 2 | 0 | 2 |
| Northumberland | 152 | 13 | 165 | 332 | 40 | 372 |
| Odell | 0 | 0 | 0 | 0 | 0 | 0 |
| Pinkham's Grant | 0 | 0 | 0 | 3 | 0 | 3 |
| Pittsburg | 100 | 5 | 105 | 39 | 1 | 40 |
| Randolph | 52 | 16 | 68 | 27 | 10 | 37 |
| Sargent's Pur. | 0 | 0 | 0 | 1 | 0 | 1 |
| Second College Gt. | 0 | 0 | 0 | 0 | 0 | 0 |
| Shelburne | 35 | 0 | 35 | 25 | 1 | 26 |
| Stark | 46 | 5 | 51 | 42 | 1 | 43 |
| Stewartstown | 45 | 1 | 46 | 21 | 2 | 23 |
| Stratford | 38 | 3 | 41 | 45 | 1 | 46 |
| Success | 0 | 0 | 0 | 0 | 0 | 0 |
| Thomp. & Mes's Pur. | 0 | 0 | 0 | 0 | 0 | 0 |
| Wentworth's Loc. | 11 | 0 | 11 | 3 | 1 | 4 |
| Whitefield | 158 | 19 | 177 | 146 | 14 | 160 |
| Totals | 2809 | 208 | 3017 | 4519 | 235 | 4754 |

NAMES ON CHECKLIST

COOS COUNTY

Feb. 28, 1984

| | Republican | Democratic | Undeclared | Total |
|---------------------|------------|------------|------------|-------|
| At. & Gil. Ac. Gt. | 0 | 0 | 0 | 0 |
| Bean's Grant | 0 | 0 | 0 | 0 |
| Bean's Purchase | 0 | 0 | 0 | 0 |
| Berlin-Ward 1 | 210 | 845 | 978 | 2033 |
| Berlin-Ward 2 | 364 | 1061 | 642 | 2067 |
| Berlin-Ward 3 | 605 | 795 | 308 | 1708 |
| Berlin-Ward 4 | 182 | 1122 | 396 | 1700 |
| Cambridge | 0 | 0 | 0 | 0 |
| Carroll | 148 | 118 | 107 | 373 |
| Chandler's Pur. | 0 | 0 | 0 | 0 |
| Clarksville | 74 | 31 | 56 | 161 |
| Colebrook | 538 | 181 | 424 | 1143 |
| Columbia | 100 | 38 | 99 | 237 |
| Crawford's Pur. | 0 | 0 | 0 | 0 |
| Cutt's Grant | 0 | 0 | 0 | 0 |
| Dalton | 115 | 56 | 195 | 366 |
| Dix's Grant | 0 | 0 | 0 | 0 |
| Dixville | 19 | 7 | 4 | 30 |
| Dummer | 69 | 52 | 34 | 155 |
| Errol | 76 | 41 | 75 | 192 |
| Erving's Loc. | 0 | 0 | 0 | 0 |
| Gorham | 495 | 774 | 493 | 1762 |
| Green's Grant | 0 | 0 | 0 | 0 |
| Hadley's Pur. | 0 | 0 | 0 | 0 |
| Jefferson | 278 | 80 | 153 | 511 |
| Kilkenny | 0 | 0 | 0 | 0 |
| Lancaster | 855 | 327 | 632 | 1814 |
| Low & Burbank's Gt. | 0 | 0 | 0 | 0 |
| Martin's Loc. | 0 | 0 | 0 | 0 |
| Milan | 244 | 216 | 152 | 612 |
| Millsfield | 7 | 2 | 2 | 11 |
| Northumberland | 418 | 673 | 382 | 1473 |
| Odell | 0 | 0 | 0 | 0 |
| Pinkham's Grant | 1 | 9 | 9 | 19 |
| Pittsburg | 294 | 86 | 174 | 554 |
| Randolph | 159 | 69 | 7 | 235 |
| Sargent's Pur. | 0 | 1 | 0 | 1 |
| Second College Gt. | 0 | 0 | 0 | 0 |
| Shelburne | 84 | 56 | 46 | 186 |
| Stark | 110 | 63 | 94 | 267 |
| Stewartstown | 180 | 94 | 125 | 399 |
| Stratford | 107 | 133 | 181 | 421 |
| Success | 0 | 0 | 0 | 0 |
| Thomp. & Mes's Pur. | 0 | 0 | 0 | 0 |
| Wentworth's Loc. | 13 | 8 | 9 | 30 |
| Whitefield | 450 | 256 | 286 | 992 |
| Totals | 6195 | 7194 | 6063 | 19452 |

BALLOTS CAST

GRAFTON COUNTY

Feb. 28, 1984

| | Republican | | | Democratic | | |
|-------------------|------------|----------|-------|------------|----------|-------|
| | Regular | Absentee | Total | Regular | Absentee | Total |
| Alexandria | 69 | 3 | 72 | 45 | 0 | 45 |
| Ashland | 163 | 10 | 173 | 146 | 2 | 148 |
| Bath | 115 | 5 | 120 | 30 | 3 | 33 |
| Benton | 20 | 0 | 20 | 7 | 0 | 7 |
| Bethlehem | 193 | 12 | 205 | 173 | 14 | 187 |
| Bridgewater | 81 | 12 | 93 | 48 | 4 | 52 |
| Bristol | 288 | 20 | 308 | 140 | 9 | 149 |
| Campton | 207 | 9 | 216 | 95 | 17 | 112 |
| Canaan | 191 | 40 | 231 | 266 | 11 | 277 |
| Dorchester | 34 | 1 | 35 | 20 | 2 | 22 |
| Easton | 23 | 3 | 26 | 30 | 1 | 31 |
| Ellsworth | 12 | 0 | 12 | 8 | 0 | 8 |
| Enfield | 206 | 11 | 217 | 336 | 10 | 346 |
| Franconia | 106 | 9 | 115 | 97 | 10 | 107 |
| Grafton | 70 | 4 | 74 | 71 | 7 | 78 |
| Groton | 19 | 1 | 20 | 21 | 1 | 22 |
| Hanover | 595 | 39 | 634 | 1246 | 135 | 1381 |
| Haverhill | 379 | 25 | 404 | 117 | 4 | 121 |
| Hebron | 58 | 6 | 64 | 27 | 3 | 30 |
| Holderness | 195 | 14 | 209 | 87 | 14 | 101 |
| Landaff | 33 | 5 | 38 | 14 | 0 | 14 |
| Lebanon-Ward 1 | 281 | 10 | 291 | 480 | 25 | 505 |
| Lebanon-Ward 2 | 252 | 6 | 258 | 468 | 19 | 487 |
| Lebanon-Ward 3 | 288 | 23 | 311 | 379 | 15 | 394 |
| Lincoln | 116 | 4 | 120 | 97 | 9 | 106 |
| Lisbon | 162 | 14 | 176 | 106 | 4 | 110 |
| Littleton | 621 | 29 | 650 | 452 | 25 | 477 |
| Livermore | 0 | 0 | 0 | 0 | 0 | 0 |
| Lyman | 21 | 7 | 28 | 17 | 0 | 17 |
| Lyme | 152 | 11 | 163 | 212 | 19 | 231 |
| Monroe | 143 | 1 | 144 | 32 | 1 | 33 |
| Orange | 15 | 2 | 17 | 19 | 1 | 20 |
| Orford | 111 | 11 | 122 | 68 | 1 | 69 |
| Piermont | 73 | 0 | 73 | 57 | 4 | 61 |
| Plymouth | 446 | 22 | 468 | 290 | 15 | 305 |
| Rumney | 157 | 10 | 167 | 112 | 4 | 116 |
| Sugar Hill | 66 | 2 | 68 | 41 | 6 | 47 |
| Thornton | 138 | 28 | 166 | 76 | 6 | 82 |
| Warren | 102 | 6 | 108 | 36 | 2 | 38 |
| Waterville Valley | 30 | 7 | 37 | 18 | 7 | 25 |
| Wentworth | 75 | 5 | 80 | 26 | 1 | 27 |
| Woodstock | 73 | 5 | 78 | 49 | 5 | 54 |
| Totals | 6379 | 432 | 6811 | 6059 | 416 | 6475 |

NAMES ON CHECKLIST

GRAFTON COUNTY

Feb. 28, 1984

| | Republican | Democratic | Undeclared | Total |
|-------------------|------------|------------|------------|-------|
| Alexandria | 184 | 72 | 182 | 438 |
| Ashland | 355 | 211 | 246 | 812 |
| Bath | 247 | 55 | 151 | 453 |
| Benton | 53 | 12 | 38 | 103 |
| Bethlehem | 440 | 282 | 222 | 944 |
| Bridgewater | 206 | 64 | 137 | 407 |
| Bristol | 639 | 173 | 378 | 1190 |
| Campton | 438 | 112 | 411 | 961 |
| Canaan | 562 | 341 | 604 | 1507 |
| Dorchester | 92 | 4 | 42 | 183 |
| Easton | 55 | 38 | 41 | 134 |
| Ellsworth | 18 | 8 | 12 | 38 |
| Enfield | 436 | 514 | 859 | 1809 |
| Franconia | 270 | 153 | 130 | 553 |
| Grafton | 159 | 125 | 152 | 436 |
| Groton | 53 | 45 | 77 | 175 |
| Hanover | 1461 | 1760 | 745 | 3966 |
| Haverhill | 1055 | 255 | 605 | 1915 |
| Hebron | 131 | 43 | 47 | 221 |
| Holderness | 510 | 161 | 264 | 935 |
| Landaff | 76 | 23 | 24 | 123 |
| Lebanon-Ward 1 | 652 | 522 | 818 | 1992 |
| Lebanon-Ward 2 | 532 | 688 | 452 | 1672 |
| Lebanon-Ward 3 | 700 | 621 | 412 | 1733 |
| Lincoln | 234 | 224 | 201 | 659 |
| Lisbon | 329 | 147 | 193 | 669 |
| Littleton | 1551 | 870 | 947 | 3368 |
| Livermore | 0 | 0 | 0 | 0 |
| Lyman | 69 | 52 | 33 | 154 |
| Lyme | 347 | 231 | 891 | 1469 |
| Monroe | 232 | 55 | 148 | 435 |
| Orange | 70 | 39 | 21 | 130 |
| Orford | 366 | 85 | 157 | 608 |
| Piermont | 73 | 61 | 262 | 396 |
| Plymouth | 991 | 450 | 540 | 1981 |
| Rumney | 360 | 151 | 48 | 559 |
| Sugar Hill | 174 | 66 | 67 | 307 |
| Thornton | 311 | 127 | 262 | 700 |
| Warren | 237 | 74 | 78 | 389 |
| Waterville Valley | 44 | 26 | 42 | 112 |
| Wentworth | 193 | 47 | 95 | 335 |
| Woodstock | 226 | 118 | 112 | 456 |
| Totals | 15131 | 9150 | 11146 | 35427 |

BALLOTS CAST

HILLSBOROUGH COUNTY

Feb. 28, 1984

| | Republican | | | Democratic | | |
|--------------------|------------|----------|-------|------------|----------|-------|
| | Regular | Absentee | Total | Regular | Absentee | Total |
| Amherst | 971 | 56 | 1027 | 646 | 36 | 682 |
| Antrim | 252 | 10 | 262 | 147 | 9 | 156 |
| Bedford | 1253 | 110 | 1363 | 892 | 97 | 989 |
| Bennington | 100 | 6 | 106 | 75 | 2 | 77 |
| Brookline | 158 | 5 | 163 | 175 | 3 | 178 |
| Deering | 92 | 9 | 101 | 79 | 7 | 86 |
| Fracestown | 136 | 13 | 149 | 115 | 9 | 124 |
| Goffstown | 1151 | 57 | 1208 | 1363 | 48 | 1411 |
| Greenfield | 108 | 5 | 113 | 94 | 6 | 100 |
| Greenville | 111 | 9 | 120 | 155 | 9 | 164 |
| Hancock | 217 | 19 | 236 | 150 | 18 | 168 |
| Hillsborough | 309 | 33 | 342 | 215 | 8 | 223 |
| Hollis | 577 | 17 | 594 | 456 | 24 | 480 |
| Hudson | 781 | 49 | 830 | 1533 | 46 | 1579 |
| Litchfield | 230 | 12 | 242 | 394 | 13 | 407 |
| Lyndeborough | 99 | 2 | 101 | 90 | 6 | 96 |
| Manchester-Ward 1 | 930 | 68 | 998 | 1014 | 134 | 1148 |
| Manchester-Ward 2 | 645 | 62 | 707 | 1107 | 90 | 1197 |
| Manchester-Ward 3 | 425 | 45 | 470 | 1035 | 99 | 1134 |
| Manchester-Ward 4 | 343 | 26 | 369 | 980 | 70 | 1050 |
| Manchester-Ward 5 | 234 | 5 | 239 | 932 | 69 | 1001 |
| Manchester-Ward 6 | 433 | 14 | 447 | 1231 | 65 | 1296 |
| Manchester-Ward 7 | 327 | 11 | 338 | 1157 | 44 | 1201 |
| Manchester-Ward 8 | 516 | 18 | 534 | 1192 | 43 | 1235 |
| Manchester-Ward 9 | 498 | 11 | 509 | 1180 | 43 | 1223 |
| Manchester-Ward 10 | 465 | 28 | 493 | 1332 | 86 | 1418 |
| Manchester-Ward 11 | 260 | 10 | 270 | 1014 | 113 | 1127 |
| Manchester-Ward 12 | 407 | 12 | 419 | 1133 | 72 | 1205 |
| Mason | 84 | 12 | 96 | 91 | 5 | 96 |
| Merrimack | 946 | 43 | 989 | 1270 | 28 | 1298 |
| Milford | 748 | 47 | 795 | 696 | 36 | 732 |
| Mont Vernon | 140 | 8 | 148 | 107 | 5 | 112 |
| Nashua-Ward 1 | 494 | 28 | 522 | 961 | 75 | 1036 |
| Nashua-Ward 2 | 466 | 22 | 488 | 832 | 31 | 863 |
| Nashua-Ward 3 | 435 | 34 | 469 | 876 | 48 | 924 |
| Nashua-Ward 4 | 422 | 7 | 429 | 679 | 68 | 747 |
| Nashua-Ward 5 | 281 | 11 | 292 | 1066 | 26 | 1092 |
| Nashua-Ward 6 | 277 | 19 | 296 | 1218 | 69 | 1287 |
| Nashua-Ward 7 | 277 | 22 | 299 | 1079 | 60 | 1139 |
| Nashua-Ward 8 | 328 | 13 | 341 | 807 | 45 | 852 |
| Nashua-Ward 9 | 313 | 49 | 362 | 777 | 63 | 840 |
| New Boston | 247 | 8 | 255 | 178 | 8 | 186 |
| New Ipswich | 274 | 7 | 281 | 214 | 9 | 223 |
| Pelham | 449 | 16 | 465 | 916 | 16 | 932 |
| Peterborough | 656 | 44 | 700 | 419 | 29 | 448 |
| Sharon | 34 | 0 | 34 | 22 | 0 | 22 |
| Temple | 110 | 2 | 112 | 81 | 2 | 83 |
| Weare | 335 | 17 | 352 | 251 | 12 | 263 |
| Wilton | 247 | 15 | 262 | 315 | 13 | 328 |
| Windsor | 10 | 0 | 10 | 10 | 5 | 15 |
| Totals | 19601 | 1146 | 20747 | 32751 | 1922 | 34673 |

NAMES ON CHECKLIST

HILLSBOROUGH COUNTY

Feb. 28, 1984

| | Republican | Democratic | Undeclared | Total |
|--------------------|--------------|--------------|--------------|---------------|
| Amherst | 2790 | 1103 | 1012 | 4905 |
| Antrim | 498 | 21 | 223 | 937 |
| Bedford | 3236 | 1729 | 1352 | 6317 |
| Bennington | 237 | 135 | 112 | 484 |
| Brookline | 391 | 221 | 283 | 895 |
| Deering | 179 | 86 | 346 | 611 |
| Francestown | 317 | 124 | 187 | 628 |
| Goffstown | 2431 | 2329 | 1258 | 6018 |
| Greenfield | 230 | 145 | 217 | 592 |
| Greenville | 239 | 356 | 470 | 1065 |
| Hancock | 481 | 168 | 272 | 921 |
| Hillsborough | 833 | 277 | 603 | 1713 |
| Hollis | 1281 | 492 | 960 | 2733 |
| Hudson | 2275 | 3039 | 1956 | 7270 |
| Litchfield | 677 | 787 | 659 | 2123 |
| Lyndeborough | 279 | 96 | 210 | 585 |
| Manchester-Ward 1 | 1934 | 1528 | 714 | 4176 |
| Manchester-Ward 2 | 1440 | 1798 | 677 | 3915 |
| Manchester-Ward 3 | 935 | 1677 | 557 | 3169 |
| Manchester-Ward 4 | 731 | 1661 | 467 | 2859 |
| Manchester-Ward 5 | 518 | 1574 | 384 | 2476 |
| Manchester-Ward 6 | 1021 | 2111 | 664 | 3796 |
| Manchester-Ward 7 | 713 | 1971 | 478 | 3162 |
| Manchester-Ward 8 | 1092 | 1950 | 709 | 3751 |
| Manchester-Ward 9 | 749 | 1979 | 571 | 3299 |
| Manchester-Ward 10 | 1051 | 2263 | 565 | 3879 |
| Manchester-Ward 11 | 553 | 1818 | 513 | 2884 |
| Manchester-Ward 12 | 915 | 1882 | 771 | 3568 |
| Mason | 190 | 96 | 204 | 490 |
| Merrimack | 2674 | 2203 | 1951 | 6828 |
| Milford | 2179 | 1505 | 1114 | 4798 |
| Mont Vernon | 376 | 197 | 230 | 803 |
| Nashua-Ward 1 | 1140 | 1136 | 2071 | 4347 |
| Nashua-Ward 2 | 1060 | 1049 | 1774 | 3883 |
| Nashua-Ward 3 | 1040 | 1186 | 1522 | 3748 |
| Nashua-Ward 4 | 429 | 1088 | 926 | 2443 |
| Nashua-Ward 5 | 687 | 1373 | 1841 | 3901 |
| Nashua-Ward 6 | 664 | 1841 | 1543 | 4048 |
| Nashua-Ward 7 | 644 | 1607 | 1422 | 3673 |
| Nashua-Ward 8 | 986 | 1008 | 2301 | 4295 |
| Nashua-Ward 9 | 727 | 1041 | 1868 | 3636 |
| New Boston | 616 | 285 | 218 | 1119 |
| New Ipswich | 502 | 275 | 513 | 1290 |
| Pelham | 1069 | 1768 | 1359 | 4196 |
| Peterborough | 1663 | 690 | 483 | 2836 |
| Sharon | 72 | 36 | 13 | 121 |
| Temple | 260 | 84 | 61 | 405 |
| Weare | 848 | 422 | 582 | 1852 |
| Wilton | 594 | 516 | 447 | 1557 |
| Windsor | 31 | 20 | 8 | 59 |
| Totals | 46477 | 52941 | 39641 | 139059 |

BALLOTS CAST

MERRIMACK COUNTY

Feb. 28, 1984

| | Republican | | | Democratic | | |
|-----------------|------------|----------|-------|------------|----------|-------|
| | Regular | Absentee | Total | Regular | Absentee | Total |
| Allenstown | 170 | 1 | 171 | 553 | 15 | 568 |
| Andover | 142 | 9 | 151 | 163 | 13 | 176 |
| Boscawen | 256 | 11 | 267 | 240 | 9 | 249 |
| Bow | 608 | 25 | 633 | 295 | 9 | 304 |
| Bradford | 197 | 18 | 215 | 94 | 10 | 104 |
| Canterbury | 179 | 6 | 185 | 180 | 5 | 185 |
| Chichester | 159 | 9 | 168 | 106 | 4 | 110 |
| Concord-Ward A | 240 | 5 | 245 | 344 | 13 | 357 |
| Concord-Ward B | 311 | 14 | 325 | 363 | 25 | 388 |
| Concord-Ward C | 396 | 15 | 411 | 541 | 51 | 592 |
| Concord-Ward D | 313 | 27 | 340 | 339 | 33 | 372 |
| Concord-Ward E | 261 | 12 | 273 | 405 | 23 | 428 |
| Concord-Ward F | 542 | 30 | 572 | 468 | 41 | 509 |
| Concord-Ward G | 379 | 23 | 402 | 319 | 14 | 333 |
| Concord-Ward H | 455 | 18 | 473 | 472 | 17 | 489 |
| Danbury | 91 | 3 | 94 | 57 | 3 | 60 |
| Dunbarton | 191 | 8 | 199 | 114 | 7 | 121 |
| Epsom | 269 | 31 | 300 | 200 | 10 | 210 |
| Franklin-Ward 1 | 226 | 15 | 241 | 239 | 14 | 253 |
| Franklin-Ward 2 | 120 | 13 | 133 | 265 | 19 | 284 |
| Franklin-Ward 3 | 191 | 13 | 204 | 276 | 10 | 286 |
| Henniker | 276 | 20 | 296 | 266 | 13 | 279 |
| Hill | 77 | 3 | 80 | 60 | 4 | 64 |
| Hooksett | 733 | 31 | 764 | 564 | 31 | 595 |
| Hopkinton | 626 | 47 | 673 | 390 | 40 | 430 |
| Loudon | 227 | 4 | 231 | 188 | 3 | 191 |
| Newbury | 151 | 12 | 163 | 83 | 4 | 87 |
| New London | 547 | 88 | 635 | 169 | 31 | 200 |
| Northfield | 249 | 8 | 257 | 220 | 10 | 230 |
| Pembroke | 426 | 8 | 434 | 511 | 21 | 532 |
| Pittsfield | 256 | 9 | 265 | 177 | 3 | 180 |
| Salisbury | 117 | 2 | 119 | 68 | 0 | 68 |
| Sutton | 134 | 4 | 138 | 128 | 13 | 141 |
| Warner | 283 | 10 | 293 | 210 | 7 | 217 |
| Webster | 98 | 1 | 99 | 104 | 9 | 113 |
| Wilmot | 100 | 6 | 106 | 75 | 5 | 80 |
| Totals | 9996 | 559 | 10555 | 9246 | 539 | 9785 |

NAMES ON CHECKLIST

MERRIMACK COUNTY

Feb. 28, 1984

| | Republican | Democratic | Undeclared | Total |
|-----------------|------------|------------|------------|-------|
| Allenstown | 337 | 733 | 973 | 2043 |
| Andover | 378 | 237 | 643 | 1258 |
| Boscawen | 644 | 328 | 908 | 1880 |
| Bow | 1218 | 304 | 696 | 2218 |
| Bradford | 421 | 155 | 123 | 699 |
| Canterbury | 381 | 217 | 219 | 817 |
| Chichester | 424 | 180 | 265 | 869 |
| Concord-Ward A | 647 | 459 | 673 | 1779 |
| Concord-Ward B | 1484 | 850 | 1309 | 3643 |
| Concord-Ward C | 1021 | 869 | 405 | 2295 |
| Concord-Ward D | 806 | 391 | 479 | 1676 |
| Concord-Ward E | 653 | 562 | 617 | 1832 |
| Concord-Ward F | 1211 | 713 | 268 | 2192 |
| Concord-Ward G | 1229 | 677 | 387 | 2293 |
| Concord-Ward H | 976 | 489 | 851 | 2316 |
| Danbury | 204 | 72 | 159 | 435 |
| Dunbarton | 384 | 188 | 162 | 734 |
| Epsom | 705 | 282 | 488 | 1475 |
| Franklin-Ward 1 | 370 | 258 | 665 | 1293 |
| Franklin-Ward 2 | 290 | 494 | 376 | 1160 |
| Franklin-Ward 3 | 402 | 423 | 623 | 1448 |
| Henniker | 634 | 279 | 535 | 1448 |
| Hill | 155 | 74 | 144 | 373 |
| Hooksett | 1713 | 1303 | 1367 | 4383 |
| Hopkinton | 1545 | 640 | 484 | 2669 |
| Loudon | 499 | 245 | 445 | 1189 |
| Newbury | 373 | 132 | 211 | 716 |
| New London | 1368 | 200 | 439 | 2007 |
| Northfield | 598 | 346 | 377 | 1321 |
| Pembroke | 817 | 667 | 1127 | 2611 |
| Pittsfield | 516 | 233 | 717 | 1466 |
| Salisbury | 203 | 120 | 172 | 495 |
| Sutton | 317 | 202 | 197 | 716 |
| Warner | 598 | 243 | 351 | 1192 |
| Webster | 284 | 113 | 250 | 647 |
| Wilmot | 225 | 116 | 106 | 447 |
| Totals | 24030 | 13794 | 18211 | 56035 |

BALLOTS CAST

ROCKINGHAM COUNTY

Feb. 28, 1984

| | Republican | | | Democratic | | |
|-------------------|------------|----------|-------|------------|----------|-------|
| | Regular | Absentee | Total | Regular | Absentee | Total |
| Atkinson | 292 | 19 | 311 | 370 | 6 | 376 |
| Auburn | 291 | 15 | 306 | 283 | 8 | 291 |
| Brentwood | 160 | 16 | 176 | 157 | 8 | 165 |
| Candia | 326 | 15 | 341 | 190 | 7 | 197 |
| Chester | 360 | 20 | 380 | 146 | 9 | 155 |
| Danville | 187 | 11 | 198 | 141 | 5 | 146 |
| Deerfield | 253 | 40 | 293 | 166 | 12 | 178 |
| Derry | 1216 | 40 | 1256 | 1299 | 47 | 1346 |
| East Kingston | 111 | 0 | 111 | 81 | 3 | 84 |
| Epping | 236 | 19 | 255 | 417 | 17 | 434 |
| Exeter | 1018 | 61 | 1079 | 1056 | 72 | 1128 |
| Fremont | 205 | 11 | 216 | 93 | 6 | 99 |
| Greenland | 305 | 15 | 320 | 258 | 6 | 264 |
| Hampstead | 393 | 13 | 406 | 333 | 2 | 335 |
| Hampton | 883 | 98 | 981 | 1194 | 110 | 1304 |
| Hampton Falls | 222 | 10 | 232 | 105 | 4 | 109 |
| Kensington | 110 | 3 | 113 | 148 | 11 | 159 |
| Kingston | 407 | 57 | 464 | 333 | 18 | 351 |
| Londonderry | 869 | 30 | 899 | 1159 | 43 | 1202 |
| New Castle | 120 | 19 | 139 | 125 | 12 | 137 |
| Newfields | 104 | 3 | 107 | 108 | 6 | 114 |
| Newington | 102 | 12 | 114 | 62 | 9 | 71 |
| Newmarket | 219 | 11 | 230 | 799 | 28 | 827 |
| Newton | 211 | 6 | 217 | 284 | 11 | 295 |
| North Hampton | 324 | 29 | 353 | 346 | 25 | 371 |
| Northwood | 229 | 19 | 248 | 198 | 12 | 210 |
| Nottingham | 185 | 5 | 190 | 188 | 9 | 197 |
| Plaistow | 329 | 18 | 347 | 444 | 13 | 457 |
| Portsmouth-Ward 1 | 155 | 12 | 167 | 491 | 31 | 522 |
| Portsmouth-Ward 2 | 337 | 20 | 357 | 635 | 61 | 696 |
| Portsmouth-Ward 3 | 187 | 30 | 217 | 464 | 35 | 499 |
| Portsmouth-Ward 4 | 259 | 23 | 282 | 510 | 27 | 537 |
| Portsmouth-Ward 5 | 367 | 31 | 398 | 542 | 95 | 637 |
| Raymond | 462 | 21 | 483 | 421 | 18 | 439 |
| Rye | 573 | 51 | 624 | 532 | 35 | 567 |
| Salem | 1423 | 49 | 1472 | 2837 | 43 | 2880 |
| Sandown | 185 | 9 | 194 | 184 | 6 | 190 |
| Seabrook | 317 | 23 | 340 | 476 | 36 | 512 |
| South Hampton | 53 | 4 | 57 | 133 | 2 | 135 |
| Stratham | 381 | 26 | 407 | 295 | 8 | 303 |
| Windham | 456 | 10 | 466 | 575 | 21 | 596 |
| Totals | 14822 | 924 | 15746 | 18578 | 937 | 19515 |

NAMES ON CHECKLIST

ROCKINGHAM COUNTY

Feb. 28, 1984

| | Republican | Democratic | Undeclared | Total |
|-------------------|------------|------------|------------|--------|
| Atkinson | 920 | 561 | 806 | 2287 |
| Auburn | 618 | 400 | 587 | 1605 |
| Brentwood | 504 | 231 | 322 | 1057 |
| Candia | 858 | 399 | 361 | 1618 |
| Chester | 678 | 183 | 393 | 1254 |
| Danville | 386 | 202 | 240 | 828 |
| Deerfield | 502 | 192 | 444 | 1138 |
| Derry | 3391 | 2298 | 2377 | 8066 |
| East Kingston | 289 | 130 | 241 | 660 |
| Epping | 579 | 825 | 1423 | 2827 |
| Exeter | 2628 | 1621 | 923 | 5172 |
| Fremont | 474 | 153 | 233 | 860 |
| Greenland | 604 | 362 | 255 | 1221 |
| Hampstead | 1155 | 580 | 641 | 2376 |
| Hampton | 2555 | 1900 | 1997 | 6452 |
| Hampton Falls | 535 | 177 | 128 | 840 |
| Kensington | 322 | 214 | 360 | 896 |
| Kingston | 1110 | 589 | 546 | 2245 |
| Londonderry | 2544 | 1589 | 2346 | 6479 |
| New Castle | 268 | 149 | 194 | 611 |
| Newfields | 219 | 127 | 155 | 501 |
| Newington | 216 | 111 | 92 | 419 |
| Newmarket | 515 | 1216 | 785 | 2516 |
| Newton | 640 | 465 | 533 | 1638 |
| North Hampton | 860 | 389 | 1151 | 2400 |
| Northwood | 540 | 309 | 503 | 1352 |
| Nottingham | 423 | 256 | 367 | 1046 |
| Plaistow | 1188 | 819 | 839 | 2846 |
| Portsmouth-Ward 1 | 471 | 917 | 554 | 1942 |
| Portsmouth-Ward 2 | 755 | 923 | 1134 | 2812 |
| Portsmouth-Ward 3 | 622 | 862 | 722 | 2206 |
| Portsmouth-Ward 4 | 747 | 769 | 1015 | 2531 |
| Portsmouth-Ward 5 | 901 | 922 | 1144 | 2967 |
| Raymond | 1205 | 693 | 1101 | 2999 |
| Rye | 1616 | 903 | 790 | 3309 |
| Salem | 4098 | 5137 | 3525 | 12760 |
| Sandown | 389 | 259 | 418 | 1066 |
| Seabrook | 1191 | 925 | 1646 | 3762 |
| South Hampton | 146 | 190 | 163 | 499 |
| Stratham | 824 | 401 | 612 | 1837 |
| Windham | 1176 | 812 | 1330 | 3318 |
| Totals | 39662 | 30160 | 33396 | 103218 |

BALLOTS CAST

STRAFFORD COUNTY

Feb. 28, 1984

| | Republican | | | Democratic | | |
|--------------------|------------|----------|-------|------------|----------|-------|
| | Regular | Absentee | Total | Regular | Absentee | Total |
| Barrington | 279 | 11 | 290 | 492 | 25 | 517 |
| Dover-Ward 1 | 207 | 10 | 217 | 444 | 25 | 469 |
| Dover-Ward 2 | 123 | 12 | 135 | 500 | 22 | 522 |
| Dover-Ward 3 | 228 | 17 | 245 | 557 | 32 | 589 |
| Dover-Ward 4 | 271 | 10 | 281 | 550 | 31 | 581 |
| Dover-Ward 5 | 275 | 13 | 288 | 470 | 38 | 508 |
| Dover-Ward 6 | 216 | 9 | 225 | 343 | 15 | 358 |
| Durham | 680 | 47 | 727 | 1190 | 82 | 1272 |
| Farmington | 273 | 18 | 291 | 304 | 18 | 322 |
| Lee | 228 | 13 | 241 | 301 | 15 | 316 |
| Madbury | 98 | 8 | 106 | 137 | 9 | 146 |
| Middleton | 45 | 1 | 46 | 76 | 2 | 78 |
| Milton | 143 | 6 | 149 | 185 | 2 | 187 |
| New Durham | 132 | 12 | 144 | 77 | 3 | 80 |
| Rochester-Ward 1 | 248 | 7 | 255 | 403 | 17 | 420 |
| Rochester-Ward 2 | 280 | 20 | 300 | 377 | 27 | 404 |
| Rochester-Ward 3 | 201 | 15 | 216 | 573 | 25 | 598 |
| Rochester-Ward 4 | 173 | 11 | 184 | 571 | 27 | 598 |
| Rochester-Ward 5 | 223 | 30 | 253 | 402 | 31 | 433 |
| Rollinsford | 96 | 5 | 101 | 324 | 20 | 344 |
| Somersworth-Ward 1 | 74 | 16 | 90 | 290 | 12 | 302 |
| Somersworth-Ward 2 | 54 | 5 | 59 | 273 | 11 | 284 |
| Somersworth-Ward 3 | 67 | 3 | 70 | 256 | 11 | 267 |
| Somersworth-Ward 4 | 44 | 3 | 47 | 321 | 11 | 332 |
| Somersworth-Ward 5 | 29 | 2 | 31 | 255 | 15 | 270 |
| Strafford | 169 | 4 | 173 | 154 | 8 | 162 |
| Totals | 4856 | 308 | 5164 | 9825 | 534 | 10359 |

NAMES ON CHECKLIST

STRAFFORD COUNTY

Feb. 28, 1984

| | Republican | Democratic | Undeclared | Total |
|--------------------|------------|------------|------------|-------|
| Barrington | 855 | 854 | 659 | 2368 |
| Dover-Ward 1 | 640 | 728 | 760 | 2128 |
| Dover-Ward 2 | 343 | 630 | 760 | 1733 |
| Dover-Ward 3 | 662 | 859 | 827 | 2348 |
| Dover-Ward 4 | 775 | 717 | 993 | 2485 |
| Dover-Ward 5 | 737 | 652 | 749 | 2138 |
| Dover-Ward 6 | 512 | 537 | 482 | 1531 |
| Durham | 1650 | 1780 | 905 | 4335 |
| Farmington | 815 | 679 | 561 | 2055 |
| Lee | 539 | 434 | 321 | 1294 |
| Madbury | 223 | 183 | 225 | 631 |
| Middleton | 120 | 78 | 189 | 387 |
| Milton | 414 | 320 | 519 | 1253 |
| New Durham | 362 | 153 | 214 | 729 |
| Rochester-Ward 1 | 549 | 633 | 857 | 2039 |
| Rochester-Ward 2 | 550 | 427 | 872 | 1849 |
| Rochester-Ward 3 | 527 | 903 | 976 | 2406 |
| Rochester-Ward 4 | 471 | 922 | 742 | 2135 |
| Rochester-Ward 5 | 561 | 655 | 755 | 1971 |
| Rollinsford | 260 | 471 | 398 | 1129 |
| Somersworth-Ward 1 | 239 | 499 | 289 | 1027 |
| Somersworth-Ward 2 | 178 | 503 | 262 | 943 |
| Somersworth-Ward 3 | 155 | 468 | 297 | 920 |
| Somersworth-Ward 4 | 160 | 568 | 295 | 1023 |
| Somersworth-Ward 5 | 86 | 424 | 207 | 717 |
| Strafford | 483 | 289 | 267 | 1039 |
| Totals | 12866 | 15366 | 14381 | 42613 |

BALLOTS CAST**SULLIVAN COUNTY**

Feb. 28, 1984

| | Republican | | | Democratic | | |
|------------------|------------|----------|-------|------------|----------|-------|
| | Regular | Absentee | Total | Regular | Absentee | Total |
| Acworth | 58 | 6 | 64 | 84 | 1 | 85 |
| Charlestown | 353 | 13 | 366 | 484 | 15 | 499 |
| Claremont-Ward 1 | 186 | 6 | 192 | 353 | 6 | 359 |
| Claremont-Ward 2 | 518 | 13 | 531 | 836 | 20 | 856 |
| Claremont-Ward 3 | 210 | 7 | 217 | 725 | 22 | 747 |
| Cornish | 166 | 15 | 181 | 200 | 12 | 212 |
| Croydon | 46 | 6 | 52 | 43 | 4 | 47 |
| Goshen | 50 | 4 | 54 | 67 | 6 | 73 |
| Grantham | 122 | 4 | 126 | 87 | 10 | 97 |
| Langdon | 47 | 9 | 56 | 28 | 1 | 29 |
| Lempster | 92 | 7 | 99 | 62 | 0 | 62 |
| Newport | 399 | 41 | 440 | 598 | 38 | 636 |
| Plainfield | 167 | 5 | 172 | 200 | 11 | 211 |
| Springfield | 72 | 7 | 79 | 52 | 7 | 59 |
| Sunapee | 180 | 27 | 207 | 330 | 14 | 344 |
| Unity | 47 | 0 | 47 | 125 | 2 | 127 |
| Washington | 83 | 10 | 93 | 41 | 3 | 44 |
| Totals | 2796 | 180 | 2976 | 4315 | 172 | 4487 |

NAMES ON CHECKLIST**SULLIVAN COUNTY**

Feb. 28, 1984

| | Republican | Democratic | Undeclared | Total |
|------------------|------------|------------|------------|-------|
| Acworth | 126 | 85 | 249 | 460 |
| Charlestown | 781 | 589 | 902 | 2272 |
| Claremont-Ward 1 | 464 | 525 | 218 | 1207 |
| Claremont-Ward 2 | 1111 | 1138 | 735 | 2984 |
| Claremont-Ward 3 | 508 | 1086 | 341 | 1935 |
| Cornish | 373 | 305 | 193 | 871 |
| Croydon | 112 | 47 | 64 | 223 |
| Goshen | 121 | 133 | 67 | 321 |
| Grantham | 266 | 128 | 225 | 619 |
| Langdon | 129 | 44 | 109 | 282 |
| Lempster | 214 | 115 | 60 | 389 |
| Newport | 1053 | 1201 | 563 | 2817 |
| Plainfield | 354 | 294 | 220 | 868 |
| Springfield | 198 | 78 | 104 | 380 |
| Sunapee | 833 | 344 | 524 | 1701 |
| Unity | 151 | 186 | 154 | 491 |
| Washington | 143 | 44 | 203 | 390 |
| Totals | 6937 | 6342 | 4931 | 18210 |

CONSTITUTIONAL CONVENTION DELEGATES

The following list gives the names of candidates for Delegate to the Seventeenth Constitutional Convention and the number of votes for each. The names of the persons elected on February 28, 1984 are designated by asterisks.

BELKNAP COUNTY

| | |
|---------------------------------------------------------------------|-----|
| District No. 1 (Center Harbor, New Hampton, Sanbornton)(1) | |
| *Oneil, Jr., A. Gerard, Sanbornton | 306 |
| Gulick, Ruth P., New Hampton..... | 271 |
| Cabell, Richard, Center Harbor | 145 |
| District No. 2 (Tilton)(1) | |
| *Bowler, Barbara B., Tilton | 298 |
| Feener, Heber J., Tilton | 101 |
| Jessemann, Ralph S., Tilton..... | 40 |
| Rubega, Alfred J.T., Tilton | 15 |
| District No. 3 (Center Harbor, New Hampton, Sanbornton, Tilton) (1) | |
| *Dodge, James W., Tilton | 643 |
| Krueger, James A., Tilton..... | 426 |
| District No. 4 (Meredith)(2) | |
| *Sprague, Bradbury E., Meredith | 506 |
| *Hughes, James F., Meredith | 426 |
| French, Marshall A., Meredith..... | 414 |
| District No. 5 (Belmont, Gilford)(4) | |
| *Millham, Peter V., Gilford | 701 |
| *Nighswander, Esther R., Gilford..... | 664 |
| *Weekes, Thomas T., Gilford..... | 556 |
| *Hawkins, Robert S., Belmont..... | 538 |
| Sanfacon, Pauline, Gilford | 465 |
| Roeder, Kenneth G., Belmont..... | 419 |
| Birch, Clifford W., Gilford..... | 394 |
| Cailler, Alfred J., Belmont..... | 394 |
| Campbell, Jr., Richard H., Gilford | 310 |
| Wood, Gail L., Gilford | 288 |
| Pearson, Ralph W., Gilford | 173 |
| Robertson, Robert B., Gilford | 274 |
| Dublin, Allen I., Gilford | 77 |
| District No. 6 (Alton, Gilmanton)(2) | |
| *Roberts, Jr., George B., Gilmanton | 540 |
| *Locke, Matthew J., Alton..... | 455 |
| Peverley, Juliet E.E., Alton..... | 306 |
| Crowley, Joseph F., Gilmanton..... | 286 |
| Headley, Richard F., Alton | 285 |
| District No. 7 (Barnstead)(1) | |
| *Rath, Howard W., Barnstead..... | 146 |
| Lewis, Gregg M., Barnstead | 103 |
| Smith, Eleanor M., Barnstead..... | 96 |
| Holmes, Herbert F., Barnstead | 45 |
| Marmaras, John G., Barnstead | 24 |
| Peale, James I., Barnstead | 5 |
| District No. 8 (Laconia-Ward 4)(1) | |
| *Dexter, Dean, Laconia..... | 192 |
| Popp, Nancy A., Laconia | 88 |
| Gilbert, Dallas C., Laconia | 84 |
| MacDonald, John Harrison, Laconia | 23 |
| Lounsbury, Robin D., Laconia | 10 |
| District No. 9 (Laconia-Ward 1)(1) | |
| *Chertok, Edwin, Laconia | 215 |
| Cheney, Bruce G., Laconia | 147 |

| | |
|------------------------------------------------|-------|
| District No. 10 (Laconia-Wards 2 & 5)(2) | |
| *Dionne, Gary S., Laconia..... | 592 |
| *Markot, Bruce A., Laconia..... | 433 |
| Henchey, Christopher, Laconia..... | 170 |
| Dunnigan, Timothy Charles, Laconia..... | 137 |
| District No. 11 (Laconia-Ward 3)(1) | |
| *Hemeon, Robert L., Laconia..... | 252 |
| Bochner, Kenneth D., Laconia..... | 164 |
| Kingsbury, Robert P., Laconia..... | 87 |
| District No. 12 (Laconia-Ward 6)(1) | |
| *McLaughlin, Philip T., Laconia..... | 368 |
| Cashin, Bernard J., Laconia..... | 97 |
| Hutchins, Arthur J., Laconia..... | 49 |
| District No. 13 (Laconia-Wards 1,2,3,5 & 6)(1) | |
| *Holbrook, Robert G., Laconia..... | 1,136 |
| Brough, Donald R., Laconia..... | 901 |

CARROLL COUNTY

| | |
|-----------------------------------------------------------------|-----|
| District No. 1 (Bartlett, Chatham, Hart's Location, Jackson)(1) | |
| *Abbott, Jr., Raymond H., Jackson..... | 246 |
| Howard, James G., Bartlett..... | 203 |
| Pitman, William M., Chatham..... | 68 |
| District No. 2 (Conway, Hale's Location)(3) | |
| *Murphy, Elizabeth D., Conway..... | 598 |
| *Dickinson, Jr., Howard C., Conway..... | 482 |
| *Lance, Jr., Donald S., Conway..... | 404 |
| Hounsell, William J., Conway..... | 400 |
| Nute, Helen E., Conway..... | 307 |
| Geiger, Maurice D., Conway..... | 302 |
| Gleason, Wesley S., Conway..... | 185 |
| Figuly, Ronald S., Conway..... | 163 |
| Carleton, Dudley M., Conway..... | 75 |
| District No. 3 (Albany, Eaton, Freedom, Madison)(1) | |
| *Knox, Stephen T., Albany..... | 165 |
| Demeritt, Mary F., Madison..... | 130 |
| Cooper, Randall F., Madison..... | 121 |
| Epstein, George, Madison..... | 103 |
| District No. 4 (Moultonborough, Sandwich, Tamworth)(2) | |
| *McIntire, Frank E., Moultonborough..... | 721 |
| *Hughes, David, Tamworth..... | 402 |
| Flanagan, Edna A., Tamworth..... | 385 |
| Lincoln, Paul C., Moultonborough..... | 267 |
| Mohr, P. Louise, Moultonborough..... | 249 |
| Blue, Frederick R., Moultonborough..... | 217 |
| Walker, Donald L., Moultonborough..... | 199 |
| Shannon, Bernard P., Tamworth..... | 138 |
| Carver, Frederick, Moultonborough..... | 104 |
| District No. 5 (Effingham, Ossipee, Tuftonboro)(2) | |
| *Thayer, Gordon O., Tuftonboro..... | 372 |
| *Campbell, Jr., R. Potter, Tuftonboro..... | 339 |
| Hunt, William A., Ossipee..... | 311 |
| Scheck, Doris M., Tuftonboro..... | 234 |
| Schofield, Stephen H., Effingham..... | 197 |
| District No. 6 (Brookfield, Wolfeboro)(2) | |
| *Chase, Russell C., Wolfeboro..... | 543 |
| *Ballard, John M., Wolfeboro..... | 330 |
| MacDonald, Kenneth J., Wolfeboro..... | 280 |
| Shulman, Peter D., Wolfeboro..... | 225 |
| Kalled, John P., Wolfeboro..... | 203 |
| Walker, A. Thomas, Brookfield..... | 142 |
| Baldauf, Richard E., Wolfeboro..... | 104 |
| District No. 7 (Wakefield)(1) | |
| *Olimpio, J. Lisbeth, Wakefield..... | 184 |
| Allegra, Joseph A., Wakefield..... | 126 |

| | |
|------------------------------------|----|
| Wiggin, Gordon E., Wakefield | 84 |
| Smith, William S., Wakefield | 32 |
| White, Richard L., Wakefield..... | 25 |

CHESHIRE COUNTY

| | |
|-----------------------------------------------------------------------|-------|
| District No. 1 (Alstead, Walpole)(2) | |
| *Young, David A., Alstead | 271 |
| *Miller, Jeffrey, Walpole | 241 |
| Galloway, Robert L., Walpole | 228 |
| McGuirk, Paul A., Walpole | 205 |
| Fraunfelder, Barbara, Walpole..... | 189 |
| Hogan, James B., Walpole..... | 178 |
| Legasse, David, Walpole..... | 135 |
| Perkins, Charles F., Alstead..... | 128 |
| Pinard, Arthur L., Walpole..... | 54 |
| District No. 2 (Chesterfield, Surry, Westmoreland)(2) | |
| *Morse, JoAnn T., Chesterfield | 667 |
| *Valentine, Jr., Donald B., Westmoreland | 558 |
| District No. 3 (Hinsdale, Winchester)(3) | |
| *Secord, Robert P., Winchester | 505 |
| *Conway, Arnold B., Winchester | 479 |
| *Delano, Robert F., Hinsdale | 434 |
| Reason, Francis E., Winchester | 301 |
| Dennis, John R., Winchester | 262 |
| District No. 4 (Gilsom, Marlow, Stoddard, Sullivan)(1) | |
| *Eaton, Charles C., Stoddard | 231 |
| Rieseberg, Robert W., Marlow..... | 171 |
| District No. 5 (Dublin, Harrisville, Marlborough, Nelson, Roxbury)(2) | |
| *Hayden, Nancy P., Marlborough | 380 |
| *Moody, Leon M., Dublin | 297 |
| Riley, William A., Nelson | 269 |
| Wheeler, Edwin S., Marlborough | 233 |
| Avery, Stephen G., Dublin | 206 |
| Ziegler, Margaret S., Harrisville..... | 163 |
| Heed, Peter W., Roxbury | 91 |
| District No. 6 (Jaffrey)(2) | |
| *Desmarais, Raymond J., Jaffrey | 433 |
| *Sawyer, Alfred P., Jaffrey..... | 332 |
| Bixler, Herbert E., Jaffrey | 272 |
| Kruse, Raymond W., Jaffrey..... | 215 |
| Crane, Clayton H., Jaffrey | 198 |
| Sawtelle, Homer J., Jaffrey..... | 62 |
| Wiesenauer, Robert E., Jaffrey..... | 60 |
| District No. 7 (Troy)(1) | |
| *Matson, William R., Troy | 272 |
| District No. 8 (Fitzwilliam, Richmond)(1) | |
| *Davis, Jesse F., Fitzwilliam..... | 319 |
| District No. 9 (Rindge)(1) | |
| *White, Jean T., Rindge..... | 344 |
| District No. 10 (Swanzy)(2) | |
| *Ramsay, Margaret A., Swanzy | 549 |
| *Perry, David M., Swanzy | 514 |
| Conway, Roger W., Swanzy | 348 |
| District No. 11 (Fitzwilliam, Richmond, Rindge, Swanzy)(1) | |
| *Parker, Ralph J., Swanzy | 1,149 |
| District No. 12 (Keene-Ward 1)(1) | |
| *Plaut, N. Michael, Keene | 443 |
| District No. 13 (Keene-Ward 2)(1) | |
| *Parent, Theodore H., Keene | 482 |
| Demay, Bruce R., Keene..... | 161 |
| District No. 14 (Keene-Ward 3)(1) | |
| *Kennedy, William H., Keene..... | 392 |
| Dobisky, Frank H., Keene | 133 |

| | |
|--------------------------------------|-------|
| District No. 15 (Keene-Ward 4)(2) | |
| *Daschbach, Richard J., Keene | 685 |
| *Lane, Kendall W., Keene | 648 |
| Bell, III, Ernest L., Keene | 517 |
| District No. 16 (Keene-Ward 5)(2) | |
| *Scranton, Andrea A., Keene | 403 |
| *Robertson, Timothy H., Keene | 262 |
| *Stockwell, William P., Keene | 262 |
| Coughlin, John R., Keene | 254 |
| Blacketer, Paul G., Keene | 130 |
| Hopkins, Franklin H., Keene | 111 |
| O'Brien, Christopher R., Keene | 108 |
| District No. 17 (Keene-Wards 1-5)(2) | |
| *Lane, Jr., Howard B., Keene | 1,843 |
| *Barber, Jr., Robert E., Keene | 1,413 |
| Gardner, Eric R., Keene | 1,126 |
| Bennett, Robert A., Keene | 1,106 |
| Brown, Douglas C., Keene | 1,056 |

COOS COUNTY

| | |
|--------------------------------------------------------------------------------------------------------------------------------------------------------------------------------------------------------------------------------------------------------------------------------------------------------|-------|
| District No. 1 (Atkinson & Gilmanton Academy Grant, Clarksville, Colebrook, Dix's Grant, Dixville, Pittsburg, Second College Grant, Stewartstown, Wentworth's Location)(2) | |
| *King, David D., Colebrook | 375 |
| *Judd, Burnham A., Pittsburg | 342 |
| Marsh, Beaton, Colebrook | 334 |
| Laperle, Gerard C., Colebrook | 200 |
| Miller, Frederick G., Colebrook | 97 |
| District No. 2 (Cambridge, Columbia, Dummer, Errol, Erving's Location, Millsfield, Odell, Stratford)(1) | |
| *Croteau, Oniel J., Dummer | 228 |
| District No. 3 (Northumberland, Stark)(1) | |
| *Clement, Raymond K., Northumberland | 511 |
| District No. 4 (Jefferson, Kilkenny, Lancaster)(1) | |
| *Wilson, Gilbert H., Lancaster | 542 |
| District No. 5 (Dalton, Whitefield)(1) | |
| *Woodburn, Jeffrey R., Whitefield | 173 |
| Hartnett, Jay S., Whitefield | 152 |
| Johnson, William H., Dalton | 86 |
| District No. 6 (Dalton, Jefferson, Kilkenny, Lancaster, Northumberland, Stark, Whitefield)(1) | |
| *Bond, Charles D., Jefferson | 1,098 |
| District No. 7 (Bean's Grant, Bean's Purchase, Carroll, Chandler's Purchase, Crawford's Purchase, Cutt's Grant, Gorham, Green's Grant, Hadley's Purchase, Low & Burbank's Grant, Martin's Location, Pinkham's Grant, Randolph, Sargent's Purchase, Shelburne, Success, Thompson & Merve's Purchase)(2) | |
| *Doherty, Paul T., Gorham | 634 |
| *Guay, Lawrence J., Gorham | 385 |
| Tucker, Warren K., Gorham | 285 |
| Richardson, Mabel L., Randolph | 175 |
| Keough, George H., Gorham | 95 |
| MacKinnon, Elmer M., Carroll | 87 |
| District No. 8 (Berlin-Wards 1-4, Milan)(6) | |
| *Coulombe, Yvonne, Berlin | 2,008 |
| *Borchers, Donald E., Berlin | 2,005 |
| *Brungot, Catherine M., Berlin | 1,787 |
| *Lamontagne, Laurier, Berlin | 1,732 |
| *Theriault, Romeo J., Berlin | 1,703 |
| *Ouellet, Leo G., Berlin | 1,561 |
| Brideau, Norman A., Berlin | 1,359 |
| Boucher, Henry G., Berlin | 1,093 |
| Crisp, Jr., Jack P., Berlin | 1,346 |
| Valliere, Alcide E., Berlin | 1,311 |
| Demers, Richard E., Berlin | 1,061 |
| Lemire, George E., Berlin | 972 |
| Hawkinson, Marie C., Berlin | 908 |
| Savchick, Michael, Berlin | 817 |
| Lemire, Gerard A., Berlin | 785 |

| | |
|--------------------------------|-----|
| Harp, Anthony R., Berlin..... | 516 |
| Downs, Gregory D., Berlin..... | 186 |

GRAFTON COUNTY

| | |
|----------------------------------------------------------------------------------------------------|-----|
| District No. 1 (Bethlehem, Littleton)(3) | |
| *McAvoy, George E., Littleton..... | 687 |
| *Lynde, David W., Littleton..... | 635 |
| *Bowker, Robert E., Littleton..... | 606 |
| Armstrong, Charles F., Littleton..... | 534 |
| Allen, Ira E., Littleton..... | 398 |
| Coney, Sr., Richard J., Bethlehem..... | 324 |
| Guiraudet, Susan G., Bethlehem..... | 298 |
| Hopkins, Sr., Marshall L., Littleton..... | 258 |
| Blough, Ronald E., Littleton..... | 240 |
| District No. 2 (Lisbon, Lyman, Monroe)(1) | |
| *Marshall, George H., Lisbon..... | 164 |
| Weymouth, Philip H., Lisbon..... | 156 |
| St. Germain, Charles E., Monroe..... | 152 |
| District No. 3 (Benton, Franconia, Landaff, Sugar Hill, Warren)(1) | |
| *Lyman, John H., Franconia..... | 327 |
| Cushing, Irving B., Warren..... | 71 |
| Ray, Floyd R., Warren..... | 53 |
| Lupien, Judith L., Warren..... | 51 |
| District No. 4 (Easton, Lincoln, Livermore, Woodstock)(1) | |
| *Stewart, Roger D., Lincoln..... | 266 |
| Higgins, Wayne G., Woodstock..... | 59 |
| Moore, Peter E., Lincoln..... | 54 |
| District No. 5 (Bath, Haverhill, Piermont)(2) | |
| *Mann, II, Ezra B., Haverhill..... | 262 |
| *LaMott, Paul I., Haverhill..... | 261 |
| Coon, William E., Haverhill..... | 207 |
| Bylow, Oland V., Haverhill..... | 182 |
| Rappa, Jr., Thomas A., Bath..... | 161 |
| McCabe, Jr., Francis J., Haverhill..... | 158 |
| May, Homer L., Haverhill..... | 125 |
| Sorg, Gregory M., Haverhill..... | 70 |
| District No. 6 (Campton, Dorchester, Ellsworth, Rumney, Thornton, Waterville Valley, Wentworth)(2) | |
| *Pulsifer, Bertram W., Campton..... | 425 |
| *Moulton, Audrey B., Campton..... | 233 |
| Kent, George N., Rumney..... | 226 |
| Maggin, Pamela K., Campton..... | 162 |
| Muzzey, Francis A., Wentworth..... | 114 |
| Anderson, Eric R., Thornton..... | 111 |
| Bent, E. Verna, Campton..... | 109 |
| Archibald, Fortika B., Campton..... | 93 |
| Woodworth, Robert P., Thornton..... | 90 |
| Wilson, Herbert A., Dorchester..... | 82 |
| Robson, Betty E., Thornton..... | 75 |
| Gaudet, Jeffrey N., Thornton..... | 66 |
| Chapman, John W., Campton..... | 53 |
| Hankin-Birke, Susan, Thornton..... | 53 |
| Corkum, William R., Thornton..... | 38 |
| Milman, Estelle A., Dorchester..... | 34 |
| Milman, Herman David, Dorchester..... | 29 |
| District No. 7 (Lyme, Orford)(1) | |
| *Arnesen, Deborah L., Orford..... | 319 |
| Strout, Earl F., Lyme..... | 207 |
| District No. 8 (Groton, Hebron, Holderness, Plymouth)(3) | |
| *Gallinger, Janice, Plymouth..... | 618 |
| *Driscoll, William J., Plymouth..... | 602 |
| *Sawyer, Leonard S., Plymouth..... | 577 |
| Blair, Richardson, Holderness..... | 482 |
| Anderson, Leonard F., Plymouth..... | 309 |

| | | |
|----------|----------------------------------------------------------|-------|
| | Sears, Madison W., Plymouth | 298 |
| | Melver, Neil F., Plymouth | 232 |
| District | No. 9 (Ashland, Bridgewater)(1) | |
| | *Ruell, David L., Ashland | 171 |
| | Bennett, Edward J., Bridgewater | 144 |
| | Bricker, Glenn W., Ashland | 89 |
| | Haas, Jr., Joseph Sanders, Ashland | 12 |
| | Downing, Randy S., Ashland | 9 |
| District | No. 10 (Bristol)(1) | |
| | *Rounds, Bruce C., Bristol | 385 |
| District | No. 11 (Alexandria, Canaan, Enfield, Grafton, Orange)(3) | |
| | *Brown, Patricia B. Canaan | 519 |
| | *Christy, C. Dana, Canaan | 469 |
| | *Giese, Peter H., Enfield | 453 |
| | Patten, Carl F., Enfield | 358 |
| | Murray, Gail Kinney, Canaan | 339 |
| | Field, William D., Enfield | 276 |
| | St. Laurent, Eric, Enfield | 224 |
| | Kramer, Wayne A., Grafton | 178 |
| | Smith, Ernest B., Canaan | 142 |
| | DeHavens, Sr., Albert, Enfield | 136 |
| | Scanlan, David M., Canaan | 123 |
| | English, James H., Alexandria | 123 |
| | D'Ovidio, Dennis M., Alexandria | 94 |
| | Moring, Sylvia A., Orange | 81 |
| | Kelly, Leo T., Enfield | 55 |
| | Hunscher, William H., Orange | 53 |
| District | No. 12 (Hanover)(4) | |
| | *Bradley, David Hammond, Hanover | 1,302 |
| | *Crory, Elizabeth L., Hanover | 1,269 |
| | *Solow, Martha S., Hanover | 1,123 |
| | *King, Michael B., Hanover | 806 |
| | Craumer, Warren E., Hanover | 597 |
| | Durant, Jr., William B., Hanover | 553 |
| | Zeiller, Gerald J., Hanover | 532 |
| | Faust, Eleanor C., Hanover | 320 |
| District | 13 (Lebanon-Wards 1-3)(5) | |
| | *Decato, R. Peter, Lebanon | 1,158 |
| | *Wadsworth, Karen O., Lebanon | 1,152 |
| | *Townsend, Howard C., Lebanon | 986 |
| | *Walter, Lorine M., Lebanon | 861 |
| | *Dwinell, Lane, Lebanon | 790 |
| | Wood, Roger S., Lebanon | 784 |
| | Duggan, Joseph F., Lebanon | 760 |
| | Girouard, Shirley A., Lebanon | 740 |
| | Lopata, Theresa I., Lebanon | 692 |
| | Below, Clifton C., Lebanon | 560 |
| | Yacavone, John P., Lebanon | 520 |
| | Johnson, Andrea T., Lebanon | 429 |
| | Wikoff, Jerold B., Lebanon | 418 |

HILLSBOROUGH COUNTY

| | | |
|----------|------------------------------------------------|-----|
| District | No. 1 (Deering, Hillsborough, Windsor)(2) | |
| | *Eaton, Joseph M., Hillsborough | 467 |
| | *Hatfield, Jr., Douglas S., Hillsborough | 399 |
| | Sylvia, Frank J., Hillsborough | 286 |
| | Mitchell, G. Guilford, Hillsborough | 100 |
| | Wolf, George F., Deering | 86 |
| District | No. 2 (Antrim)(1) | |
| | *Humphrey, Sr., Howard S., Antrim | 193 |
| | Reinstein, Rachel C., Antrim | 172 |
| | Grabowski, Joseph S., Antrim | 31 |
| District | No. 3 (Weare)(1) | |
| | *Herman, William G., Weare | 197 |

| | |
|----------------------------------------------------------------|-------|
| Hill, Craig B., Weare..... | 168 |
| Hunt, Edgar C., Weare..... | 100 |
| Kurk, Neal M., Weare..... | 80 |
| Samuels, Richard A., Weare..... | 23 |
| District No. 4 (Bennington, Francestown, New Boston)(1) | |
| *Nixon, David L., New Boston..... | 452 |
| Lawrence, Paul H., Francestown..... | 371 |
| District No. 5 (Bennington, Francestown, New Boston, Weare)(1) | |
| *Woodbury, David, New Boston..... | 547 |
| Stewart, Joseph, Weare..... | 436 |
| Speck, Thomas J., New Boston..... | 208 |
| District No. 6 (Goffstown)(5) | |
| *Wheeler, Robert W., Goffstown..... | 1,438 |
| *Monier, Robert B., Goffstown..... | 1,122 |
| *Nixon, Leslie C., Goffstown..... | 927 |
| *Stanhope, Peter E., Goffstown..... | 856 |
| *Moquin, Henri A., Goffstown..... | 854 |
| Monier, Stephen R., Goffstown..... | 764 |
| Backus, Robert A., Goffstown..... | 689 |
| Webster, John E., Goffstown..... | 659 |
| Normandeau, Donald A., Goffstown..... | 631 |
| Kelly, Leo D., Goffstown..... | 598 |
| Nyquist, Lee C., Goffstown..... | 565 |
| Barton, Carl P., Goffstown..... | 552 |
| McNerney, Daniel P., Goffstown..... | 497 |
| Neves, Roland N., Goffstown..... | 361 |
| MacKenzie, William C., Goffstown..... | 344 |
| Hitchcock, Charles W., Goffstown..... | 264 |
| Bolding, Jr., William L., Goffstown..... | 143 |
| Barradale, David E., Goffstown..... | 113 |
| District No. 7 (Greenfield, Hancock, Peterborough)(3) | |
| *Dyer, Merton S., Peterborough..... | 951 |
| *Bass, Charles F., Peterborough..... | 679 |
| *Amidon, Eleanor H., Hancock..... | 678 |
| Sage, Catharine B., Peterborough..... | 513 |
| Taft, Alexander, Peterborough..... | 456 |
| Summers, Barbara K., Peterborough..... | 338 |
| Stone, Alton H., Peterborough..... | 287 |
| Carney, Robert I., Hancock..... | 258 |
| Mackenzie, Catherine C., Hancock..... | 215 |
| Dierauf, Jr., Frank, Greenfield..... | 174 |
| Zatz, Richard, Peterborough..... | 150 |
| Kennedy, Corinne, Peterborough..... | 119 |
| Phelan, Alan P., Peterborough..... | 53 |
| Brann, Lawrence G., Peterborough..... | 47 |
| Stauffer, Robert G., Peterborough..... | 38 |
| District No. 8 (Lyndeborough, Sharon, Temple, Wilton)(2) | |
| *Heald, Jr., Philip C., Wilton..... | 884 |
| *Mason, Howard F., Wilton..... | 824 |
| District No. 9 (Amherst, Mont Vernon)(4) | |
| *Holden, Carol H., Amherst..... | 833 |
| *Logan, Ann M., Amherst..... | 787 |
| *Lown, Elizabeth, Amherst..... | 680 |
| *Van Gemert, Cornelius, Amherst..... | 658 |
| Buchanan, Alexander S., Amherst..... | 593 |
| Porter, Geraldine R., Amherst..... | 469 |
| Holland, Frank, Amherst..... | 463 |
| Hayden, David W., Mont Vernon..... | 403 |
| Giarrusso, Samuel J., Amherst..... | 275 |
| Ruffing, Jennifer, Amherst..... | 259 |
| Duggan, James E., Amherst..... | 218 |
| Mendolusky, John B., Amherst..... | 210 |
| Kustes, Eileen B., Amherst..... | 196 |
| Martina, Vincent C., Amherst..... | 194 |
| Gillespie, Garrett, Amherst..... | 186 |

| | |
|--------------------------------------------|-------|
| District No. 10 (Milford)(4) | |
| *English, William C., Milford | 598 |
| *Wheeler, Emma B., Milford | 480 |
| *Prestipino, Bart, Milford | 435 |
| *Rotch, Martha M., Milford | 419 |
| Wheeler, Kenneth T., Milford | 405 |
| Johnson, Avery, Milford | 393 |
| Silva, Joseph M., Milford | 387 |
| Ferguson, Charles, Milford | 379 |
| Aveni, Ronald L., Milford | 340 |
| Thane, Edward, Milford | 329 |
| McCormack, Margaret S., Milford | 292 |
| Higgs, Evelyn J., Milford | 189 |
| Proulx, Laurence R., Milford | 176 |
| Stevens, Mike, Milford | 147 |
| Nye, Edna H., Milford | 132 |
| Thornblad, Debra C., Milford | 118 |
| Greene, Jr., Howard R., Milford | 102 |
| Smith, Fosdick J, Milford | 66 |
| Pringle, Sr., Murray A., Milford | 60 |
| District No. 11 (Bedford)(4) | |
| *Van Loan, Jr., Eugene M., Bedford | 1,171 |
| *Bowers, Dorothy C., Bedford | 823 |
| *Shriver, Mary J., Bedford | 821 |
| *Burns, William C., Bedford | 819 |
| Chaplain, Sylvia, Bedford | 525 |
| VanderWolk, Jr., Walter W., Bedford | 475 |
| Weymans, Yvette M., Bedford | 439 |
| Frank, Richard C., Bedford | 393 |
| Nilson, John R., Bedford | 374 |
| Umbreit, William R., Bedford | 313 |
| Borofsky, Stephen E., Bedford | 303 |
| Jones, Donald, Bedford | 288 |
| Walker, Sr., Myles M., Bedford | 242 |
| Waldo, Madeline M., Bedford | 217 |
| Poussard, Rayne G., Bedford | 146 |
| Scheerders, Roger, Bedford | 121 |
| District No. 12 (Litchfield)(1) | |
| *Hendrick, Nancy C., Litchfield | 297 |
| Bergeron, Roland, Litchfield | 224 |
| Chandler, Lillian M., Litchfield | 81 |
| District No. 13 (Merrimack)(6) | |
| *Watson, Geraldine G., Merrimack | 1,029 |
| *Granger, Jr., Guy R., Merrimack | 929 |
| *Morrill, Robert R., Merrimack | 910 |
| *Ahrens, Frederick G., Merrimack | 893 |
| *Morrill, Charles F., Merrimack | 808 |
| *Fields, Dennis H., Merrimack | 727 |
| Mackey, John T., Merrimack | 590 |
| Fay, Colleen P., Merrimack | 500 |
| Burke, James W., Merrimack | 473 |
| Movizzo, Drusilla, Merrimack | 423 |
| McCoy, Sharyn L., Merrimack | 410 |
| Connor, Wayne M., Merrimack | 361 |
| Kolb, Ellen Galarneau, Merrimack | 354 |
| Primack, Judith M., Merrimack | 349 |
| Jette, Ernest A., Merrimack | 291 |
| Lacasse, Paul E., Merrimack | 270 |
| Tumas, Paul F., Merrimack | 230 |
| Cramer, F. Leroy, Merrimack | 223 |
| Mitchell, Joseph E., Merrimack | 203 |
| Hemeon, James F., Merrimack | 143 |
| Koutroubas, William J., Merrimack | 134 |
| Primack, Saunder H., Merrimack | 118 |
| District No. 14 (Litchfield, Merrimack)(1) | |
| *Bruno, George, Merrimack | 1,183 |

| | | |
|----------|-------------------------------------------------------|-------|
| | Robinson, Ellen-Ann, Litchfield | 506 |
| | Petit, Rina, Litchfield | 472 |
| District | No. 15 (New Ipswich)(1) | |
| | *Russell, William A., New Ipswich | 407 |
| District | No. 16 (Brookline, Greenville, Mason)(1) | |
| | *Hall, Betty B., Brookline | 320 |
| | Fried, Barbara A., Greenville | 278 |
| | Schwenk, Catherine, Mason | 183 |
| District | No. 17 (Brookline, Greenville, Mason, New Ipswich)(1) | |
| | *Arnold, III, Thomas I., Brookline | 375 |
| | Traffie, Matthew M., New Ipswich | 322 |
| | Eaton, Clyde S., Greenville | 264 |
| | Halbedel, George F., Greenville | 213 |
| District | No. 18 (Hollis)(2) | |
| | *Whittemore, Frank N., Hollis | 653 |
| | *Peabody, Endicott, Hollis | 615 |
| | Durham, Susan B., Hollis | 424 |
| | Ware, Jr. Eliot B., Hollis | 223 |
| District | No. 19 (Hudson)(6) | |
| | *Bednar, John M., Hudson | 1,126 |
| | *Kashulines, Juanita E., Hudson | 1,045 |
| | *Lawrence, John P., Hudson | 1,040 |
| | *Boucher, Lionel R., Hudson | 1,008 |
| | *Keeney, III, Norwood H., Hudson | 1,004 |
| | *Millard, Richard, Hudson | 943 |
| | Courville, Gail B., Hudson | 936 |
| | Riley, Kevin P., Hudson | 782 |
| | Serino, Jean S., Hudson | 826 |
| | Skorko, John E., Hudson | 751 |
| | Bernasconi, Fidele J., Hudson | 584 |
| | Maiola, Joel W., Hudson | 359 |
| District | No. 20 (Pelham)(3) | |
| | *Hardy, James A., Pelham | 775 |
| | *Currier, Philip R., Pelham | 768 |
| | *Spaulding, Victor B., Pelham | 569 |
| | Jones, Michael E., Pelham | 426 |
| | Richardson, Jr., Herbert D., Pelham | 392 |
| | Lynde, Jr., Harold V., Pelham | 350 |
| | Leclerc, Leo J., Pelham | 219 |
| | Vautier, A.A., Pelham | 204 |
| | Lawrence, Norman B., Pelham | 137 |
| District | No. 21 (Hudson, Pelham)(1) | |
| | *Charbonneau, Rhona M., Hudson | 1,765 |
| | LeVasseur, Richard D., Hudson | 956 |
| District | No. 22 (Nashua-Ward 1)(3) | |
| | *Carragher, Audrey A., Nashua | 659 |
| | *Labombarde, Philip D., Nashua | 631 |
| | *Snow, R. Brian, Nashua | 590 |
| | Goyette, Laurence P., Nashua | 537 |
| | Groupe, Leslie, Nashua | 301 |
| | Groupe, Alan, Nashua | 260 |
| District | No. 23 (Nashua-Ward 2)(3) | |
| | *Hogan, Dennis C., Nashua | 644 |
| | *Cobleigh, Marshall W., Nashua | 549 |
| | *Bourdon, Douglas R., Nashua | 352 |
| | Hordis, Carol R., Nashua | 306 |
| | Pinsonneault, David K., Nashua | 282 |
| | Maxwell, III, Sidney R., Nashua | 177 |
| | Spike, James R., Nashua | 138 |
| | Follender, Richard C., Nashua | 136 |
| District | No. 24 (Nashua-Ward 3)(3) | |
| | *O'Neill, Martha E., Nashua | 398 |
| | *Campbell, David B., Nashua | 380 |
| | *Kaminski, Paul V., Nashua | 359 |
| | Dalianis, Griffin T., Nashua | 354 |
| | Dube, Alice L., Nashua | 349 |

| | |
|---------------------------------------------|-------|
| Pastor, Selma R., Nashua | 327 |
| Chagnon, Yvette L., Nashua | 261 |
| Pressly, Barbara B., Nashua | 248 |
| Scheer, Marco H., Nashua | 247 |
| Brown, Kenneth M., Nashua | 214 |
| Reid, Sandra R., Nashua | 170 |
| District No. 25 (Nashua-Ward 5)(3) | |
| *Boyer, Richard E., Nashua | 842 |
| *Donchess, James W., Nashua | 706 |
| *Cote, David E., Nashua | 391 |
| Thomaier, Alan C., Nashua | 304 |
| Palmer, Barry J., Nashua | 238 |
| Brown, Charles J., Nashua | 200 |
| Hatch, William H., Nashua | 168 |
| Newcombe, Edward Jeffrey, Nashua | 123 |
| District No. 26 (Nashua-Ward 9)(3) | |
| *Donovan, Francis X., Nashua | 741 |
| *Jacobson, Chris, Nashua | 704 |
| *McCollum, Donald F., Nashua | 622 |
| District No. 27 (Nashua-Wards 1,2,3,5,9)(1) | |
| *Tamposi, Betty, Nashua | 2,800 |
| Griffith, John P., Nashua | 1,989 |
| District No. 28 (Nashua-Ward 4)(3) | |
| *Jean, Romeo W., Nashua | 518 |
| *Donovan, Patricia Janelle, Nashua | 502 |
| *LaPlante, Roland H., Nashua | 455 |
| District No. 29 (Nashua-Ward 6)(3) | |
| *Gagnon, Gabrielle V., Nashua | 661 |
| *Migneault, Raymond N., Nashua | 479 |
| *McLaughlin, Shane A., Nashua | 451 |
| Clark, Jr., Charles W., Nashua | 379 |
| Roy, Conrad W., Nashua | 368 |
| Barbour, Roger A., Nashua | 335 |
| Bliss, William E., Nashua | 296 |
| District No. 30 (Nashua-Ward 7)(3) | |
| *Flynn, Margaret Q., Nashua | 817 |
| *Grandmaison, J. Joseph, Nashua | 659 |
| *Levesque, Maurice J., Nashua | 545 |
| Boisvert, Wilfrid A., Nashua | 376 |
| McCormick, Ellen R., Nashua | 276 |
| Wallace, Roger E., Nashua | 227 |
| Peterson, Kurt E., Nashua | 162 |
| District No. 31 (Nashua-Ward 8)(3) | |
| *Katsiaficas, Nicholas G., Nashua | 372 |
| *Greenwood, Marilyn A., Nashua | 362 |
| *Bishop, John E., Nashua | 271 |
| Borofsky, Cynthia, Nashua | 258 |
| Kopka, Angeline A., Nashua | 241 |
| Keefe, Edmund M., Nashua | 232 |
| Sugarman, Anne F., Nashua | 200 |
| Ford, Edmond J., Nashua | 182 |
| Cropper, Douglas E., Nashua | 115 |
| Novak, Thomas C., Nashua | 96 |
| District No. 32 (Nashua-Wards 4,6,7,8)(1) | |
| *Durant, Sr., Robert A., Nashua | 1,691 |
| Kaklamanos, James, Nashua | 1,055 |
| Hoffman, Cynthia A., Nashua | 734 |
| District No. 33 (Manchester-Ward 1)(3) | |
| *Podles, Eleanor P., Manchester | 460 |
| *Green, Leonard S., Manchester | 378 |
| *Millimet, Joseph A., Manchester | 374 |
| Muirhead, Kathryn, Manchester | 359 |
| Fleisher, Hilda W., Manchester | 335 |
| Cook, Bradford E., Manchester | 326 |
| Wenners, Jr., Vincent A., Manchester | 311 |
| Dunfey, Audrey V., Manchester | 308 |

| | |
|----------------------------------------------|-----|
| Wallin, Gary P., Manchester..... | 298 |
| Arnold, William E., Manchester..... | 281 |
| Ainley, Greta M., Manchester..... | 251 |
| Chretien, Marc A., Manchester..... | 230 |
| Ross, L. Jonathan, Manchester..... | 195 |
| O'Brien, Joan E., Manchester..... | 163 |
| Harrington, Ruthanne Phelan, Manchester..... | 163 |
| Grace, Jr., James L., Manchester..... | 154 |
| Solomon, Steven A., Manchester..... | 114 |
| Wadleigh, Karlene N., Manchester..... | 107 |
| Wheat, Arthur, Manchester..... | 90 |
| Pace, Jr., Charles C., Manchester..... | 61 |
| Neff, Richard A., Manchester..... | 55 |
| District No. 34 (Manchester-Ward 2)(3) | |
| *Bourassa, C. Edward, Manchester..... | 500 |
| *Healy, Walter F., Manchester..... | 492 |
| *Ahern, Richard F., Manchester..... | 444 |
| Stiles, Walter A., Manchester..... | 319 |
| Robitaille, Paul M., Manchester..... | 293 |
| Devine, Kevin C., Manchester..... | 268 |
| Packard, Norman A., Manchester..... | 262 |
| DePuy, R. David, Manchester..... | 226 |
| Krasner, Alice D., Manchester..... | 213 |
| Kennedy, Donald A., Manchester..... | 186 |
| Ackerson, Sr., Elmer R., Manchester..... | 181 |
| Anderson, Erik R., Manchester..... | 167 |
| Hamilton, Michele C., Manchester..... | 137 |
| Woodruff, Marian D., Manchester..... | 137 |
| Wihby, Daniel D., Manchester..... | 112 |
| Hamilton, John D., Manchester..... | 100 |
| Molan, Richard E., Manchester..... | 90 |
| Villemaire, Lee Ann, Manchester..... | 66 |
| Hawes, C. Arthur, Manchester..... | 55 |
| District No. 35 (Manchester-Ward 3)(3) | |
| *Bourque, Ann J., Manchester..... | 401 |
| *Cash, Kevin R., Manchester..... | 374 |
| *Horan, Jr., William F., Manchester..... | 336 |
| Gingras, Daniel J., Manchester..... | 280 |
| Thayer, Judith O., Manchester..... | 270 |
| Thibault, Charles D., Manchester..... | 262 |
| DeGrandpre, Charles A., Manchester..... | 256 |
| Buckley, II, Raymond C., Manchester..... | 212 |
| Herbert, Christopher J., Manchester..... | 154 |
| Sanborn, Earl P., Manchester..... | 150 |
| Lotter, Aline H., Manchester..... | 103 |
| District No. 36 (Manchester-Wards 1,2,3)(1) | |
| *Hart, Nick, Manchester..... | 865 |
| Stahl, David G., Manchester..... | 761 |
| Green, Scott E., Manchester..... | 629 |
| Cote, Jean W., Manchester..... | 628 |
| Resch, Carol B., Manchester..... | 548 |
| Thornton, Jr., Edward R., Manchester..... | 433 |
| Simon, Anthony F., Manchester..... | 199 |
| Vyrros, Josephine S., Manchester..... | 143 |
| District No. 37 (Manchester-Ward 4)(3) | |
| *Pepino, Leo P., Manchester..... | 613 |
| *Pappas, Toni, Manchester..... | 564 |
| *Duffley, James S., Manchester..... | 393 |
| Reardon, Judy E., Manchester..... | 246 |
| Ahlgren, Gregory J., Manchester..... | 234 |
| Noe, James F., Manchester..... | 212 |
| Handley, William E., Manchester..... | 205 |
| Basinow, Lloyd G., Manchester..... | 185 |
| Smart, Quintin D., Manchester..... | 165 |
| Lang, Rogers J., Manchester..... | 130 |
| Duperron, Aurore M., Manchester..... | 90 |

| | | |
|----------|----------------------------------------------|-------|
| | Fairclough, Judith A., Manchester..... | 49 |
| District | No. 38 (Manchester-Ward 5)(3) | |
| | *Cronin, Lawrence, Manchester | 580 |
| | *Healy, Daniel J., Manchester | 463 |
| | *Gervais, Glen C., Manchester..... | 394 |
| | Thibault, Sr., Thomas W.R., Manchester | 330 |
| | Remillard, Donald P., Manchester..... | 250 |
| | McCue, Steven J., Manchester..... | 215 |
| District | No. 39 (Manchester-Ward 6)(3) | |
| | *Sullivan, Mary J., Manchester..... | 1,155 |
| | *Soucy, C. Arthur, Manchester..... | 1,090 |
| | *Goulet, David J., Manchester..... | 647 |
| | DalPra, Bruce F., Manchester..... | 627 |
| District | No. 40 (Manchester-Wards 4,5,6)(1) | |
| | *Murphy, Robert E., Manchester | 1,597 |
| | Cote, Joseph L., Manchester | 1,409 |
| District | No. 41 (Manchester-Ward 7)(3) | |
| | *Durette, Roger J., Manchester..... | 772 |
| | *Leclerc, Charles J., Manchester | 660 |
| | *Lord, Peter J., Manchester | 596 |
| | Brown, Davis B., Manchester | 551 |
| District | No. 42 (Manchester-Ward 8)(3) | |
| | *Soucy, George A., Manchester | 602 |
| | *Underwood, Robert C., Manchester | 478 |
| | *LaFleur, Anthony S., Manchester | 399 |
| | Raczka, Stanley J., Manchester..... | 373 |
| | Thibault, Arthur W., Manchester | 352 |
| | Clarke, Jr., Joseph L., Manchester..... | 346 |
| | Holt, James T., Manchester..... | 338 |
| | Domaingue, Jacquelyn M., Manchester | 290 |
| | Smestad, Dennis C., Manchester | 174 |
| | Herod, Jr., James, Manchester | 166 |
| District | No. 43 (Manchester-Ward 9)(3) | |
| | *Burkush, Wilfred, Manchester..... | 816 |
| | *Desrosiers, William J., Manchester..... | 799 |
| | *Vachon, Rose C., Manchester | 755 |
| | Barry, Robert E., Manchester | 592 |
| | Iacovella, Charles J., Manchester | 223 |
| District | No. 44 (Manchester-Wards 7,8,9)(1) | |
| | *Blais, Edward G., Manchester..... | 1,966 |
| | White, Madeleine, A., Manchester..... | 1,552 |
| District | No. 45 (Manchester-Ward 10)(3) | |
| | *Beaudoin, Omer F., Manchester | 830 |
| | *Messier, Irene M., Manchester | 704 |
| | *Smith, George W., Manchester..... | 581 |
| | Reidy, Frank J., Manchester | 451 |
| | Parker, Denis W., Manchester | 444 |
| | Grady, Gerald E., Manchester | 376 |
| | Schraud-Dearborn, Gloria, Manchester | 246 |
| | Bennett, Richard E., Manchester | 231 |
| | Vergas, Nicholas D., Manchester | 184 |
| District | No. 46 (Manchester-Ward 11)(3) | |
| | *Champagne, Jocelyne D., Manchester..... | 646 |
| | *Paquette, Rudolph G., Manchester..... | 477 |
| | *Bouchard, Rheel C., Manchester | 444 |
| | Craig, Edward J., Manchester | 398 |
| | Doucette, George M., Manchester | 364 |
| | McKee, Jr., William L., Manchester | 230 |
| District | No. 47 (Manchester-Ward 12)(3) | |
| | *Compagna, Robert A., Manchester | 607 |
| | *Barbeau, Andre J., Manchester | 478 |
| | *Monahan, Marilyn G., Manchester..... | 447 |
| | DeGrace, Gerard J., Manchester | 438 |
| | Martineau, Roland D., Manchester | 396 |
| | Levasseur, Leo J., Manchester | 290 |
| | Hyde, Kurt R., Manchester..... | 268 |

| | | |
|------------------------------------------------|-------------------------------------|-------|
| | Fourrier, David J., Manchester..... | 235 |
| | Briand, Rene L., Manchester..... | 126 |
| District No. 48 (Manchester-Wards 10,11,12)(1) | | |
| | *Dion, Albert N., Manchester..... | 1,962 |
| | Turgeon, Roland M., Manchester..... | 1,293 |

MERRIMACK COUNTY

| | | |
|---------------------------------------------------------------|-----------------------------------------|-----|
| District No. 1 (Andover, Danbury, Hill, Salisbury, Wilmot)(2) | | |
| | *Chandler, Earle W., Wilmot..... | 291 |
| | *Phelps, James D., Danbury..... | 274 |
| | Chandler, John P., Hill..... | 246 |
| | Britton, Albert J., Salisbury..... | 200 |
| | Godwin, Brenda C., Andover..... | 166 |
| | Nagy, Paul, Andover..... | 150 |
| | Phillips, John, Danbury..... | 141 |
| | Perry, Guy R., Andover..... | 77 |
| | Wilson, Jr., Howard L., Andover..... | 71 |
| | Meachen, James, Andover..... | 68 |
| | Flad, William G., Danbury..... | 49 |
| District No. 2 (New London, Newbury, Sutton, Warner)(3) | | |
| | *Jacobson, Alf E., New London..... | 809 |
| | *DiClerico, Laurie T., New London..... | 726 |
| | *Bowers, Jr., Robert E., Sutton..... | 445 |
| | Parker, E. Allen, Warner..... | 368 |
| | Bean, Carther-Lynn, Warner..... | 360 |
| | Gordon, Frank H., New London..... | 346 |
| | Pletcher, Carol M., Warner..... | 288 |
| | Bennett, Stephen M., Newbury..... | 277 |
| | Fischer, Herbert G., New London..... | 274 |
| | Stavitsky, Albert B., New London..... | 246 |
| | Bruno, Sara D., Warner..... | 226 |
| | Gunter, Paul, Warner..... | 200 |
| | Matte, Richard R., Newbury..... | 180 |
| District No. 3 (Bradford, Henniker)(2) | | |
| | *Howard, III, Robert R., Henniker..... | 243 |
| | *Robinson, Walter K., Henniker..... | 193 |
| | Brown, Stanley M., Bradford..... | 192 |
| | Rich, Marvin, Bradford..... | 155 |
| | Phillips, C.P., Henniker..... | 143 |
| | Bowie, Eileen R., Bradford..... | 110 |
| | Hatch, Jr., Richard W., Henniker..... | 107 |
| | Spakoski, Edward W., Henniker..... | 74 |
| | Keller, G. Richard, Bradford..... | 66 |
| | Rucht, Cardon C., Bradford..... | 58 |
| | Donahue, Jr., Michael F., Bradford..... | 49 |
| | Longwell-Grice, Robert, Henniker..... | 43 |
| District No. 4 (Boscawen, Webster)(2) | | |
| | *Marshall, Kenneth R., Boscawen..... | 422 |
| | *McKerley, Forrest D., Boscawen..... | 338 |
| | Bender, Martin J., Webster..... | 222 |
| | Gordon, Steven M., Boscawen..... | 128 |
| | Dominic, John H., Boscawen..... | 95 |
| | Garceau, Walter E., Boscawen..... | 44 |
| District No. 5 (Bow, Dunbarton, Hopkinton)(4) | | |
| | *Leadbeater, Edward C., Hopkinton..... | 700 |
| | *D'Ambruoso, Dom S., Bow..... | 619 |
| | *Evans, Ira R., Bow..... | 463 |
| | *Mann, Merton L., Dunbarton..... | 444 |
| | Brown, J. Willcox, Dunbarton..... | 419 |
| | Lewis, Mary Ann, Hopkinton..... | 361 |
| | Bieber, James E., Hopkinton..... | 334 |
| | Collins, Lindsay M., Hopkinton..... | 322 |
| | Friedman, Bruce E., Hopkinton..... | 299 |
| | Keller, Susan F., Bow..... | 276 |
| | Wells, Robert A., Hopkinton..... | 267 |

| | | |
|----------|---------------------------------------------|-----|
| | Gore, Frank E., Bow..... | 241 |
| | Daly, Katharine A., Dunbarton..... | 238 |
| | Hilliard, Russell F., Bow..... | 236 |
| | Mooney, Harold, Dunbarton..... | 229 |
| | Maynard, William, Bow..... | 224 |
| | Lynn, Robert J., Bow..... | 219 |
| | Hesse, Richard A., Hopkinton..... | 202 |
| | Blevens, Kenneth E., Bow..... | 200 |
| | Muir, Ann C., Bow..... | 190 |
| | Rinden, Constance T., Hopkinton..... | 182 |
| | Deoss, Joseph H., Bow..... | 178 |
| | Prewitt, John E., Hopkinton..... | 177 |
| | Lang, Roy Y., Hopkinton..... | 169 |
| | McCoole, James R., Bow..... | 148 |
| | Stockwell, Sidney W., Hopkinton..... | 148 |
| | Nichols, Robert O., Hopkinton..... | 128 |
| | Myler, Jr., Melvin E., Hopkinton..... | 118 |
| | Saunders, Jr., Arpiar G., Hopkinton..... | 113 |
| | Brock, Christopher W., Bow..... | 86 |
| | Haines, Richard E., Hopkinton..... | 71 |
| | Bilzi, Patricia K., Hopkinton..... | 71 |
| District | No. 6 (Canterbury, Loudon, Pittsfield)(3) | |
| | *Cummings, Raymond C., Loudon..... | 386 |
| | *Adams, Stephen J., Pittsfield..... | 376 |
| | *Coolidge, Daniel S., Pittsfield..... | 319 |
| | Rogers, Linwood A., Canterbury..... | 306 |
| | Larrabee, Sr., David E., Loudon..... | 280 |
| | Pannell, James H., Canterbury..... | 279 |
| | Winograd, I. Michael, Canterbury..... | 269 |
| | Madison, Stanley V., Loudon..... | 268 |
| | Kopperl, George D., Canterbury..... | 243 |
| | Deans, David H., Loudon..... | 226 |
| | Garfunkel, David A., Canterbury..... | 155 |
| District | No. 7 (Chichester, Epsom, Pembroke)(4) | |
| | *Connolly, Thomas B., Pembroke..... | 622 |
| | *Gordon, III, George E., Pembroke..... | 559 |
| | *Welch, Ashton E., Epsom..... | 513 |
| | *Fillmore, Jr., John M., Pembroke..... | 359 |
| | Marden, Shirley A., Chichester..... | 356 |
| | Clark, Samuel D., Epsom..... | 355 |
| | Dearborn, Earl J., Pembroke..... | 351 |
| | Anderson, Eleanor M., Epsom..... | 329 |
| | Kennedy, Phillip F., Pembroke..... | 313 |
| | Cain, Gary R., Pembroke..... | 287 |
| | Anderson, Barbara A., Epsom..... | 255 |
| | Hall, Douglas E., Chichester..... | 219 |
| | Warn, Robert E., Pembroke..... | 180 |
| | MacCleery, Jr., Russell E., Chichester..... | 179 |
| | Bixby, Rita G., Epsom..... | 167 |
| | Abbott, William, Chichester..... | 157 |
| | Schuett, William, Pembroke..... | 141 |
| | Sills, David, Chichester..... | 109 |
| | Twomey, Paul J., Chichester..... | 83 |
| | Frankel, Edward E., Pembroke..... | 70 |
| District | No. 8 (Allenstown)(2) | |
| | *Nardone, Patricia, Allenstown..... | 583 |
| | *Redington, Anthony L., Allenstown..... | 534 |
| District | No. 9 (Hooksett)(3) | |
| | *Hess, David W., Hooksett..... | 682 |
| | *Riley, Doris J., Hooksett..... | 633 |
| | *Longfellow, George J., Hooksett..... | 555 |
| | Harvey, M. Lee, Hooksett..... | 415 |
| | Locke, Arthur J., Hooksett..... | 393 |
| | Tuttle, Helen E., Hooksett..... | 309 |
| | Edwards, Gary L., Hooksett..... | 178 |
| | Demencuk, Della, Hooksett..... | 167 |

| | | |
|----------|--------------------------------------------|-----|
| | Spakoski, Ronald, Hooksett | 145 |
| | Marple, A. Richard, Hooksett | 119 |
| District | No. 10 (Franklin Wards 1-3)(3) | |
| | *Whittemore, James A., Franklin..... | 592 |
| | *Cushing, Claire L., Franklin | 566 |
| | *Gilbreth, Robert M., Franklin | 413 |
| | Mercier, Moise H., Franklin..... | 411 |
| | Desrochers, Roland J., Franklin..... | 346 |
| | Morin, Barbara A., Franklin | 334 |
| | Plano, Velma S., Franklin | 280 |
| | Labranche, Alcide, Franklin | 228 |
| | Mears, Robert W., Franklin | 165 |
| | Sheldon, George E., Franklin | 117 |
| | North, Charles L., Franklin | 89 |
| | Devlin, Jr., Joseph A., Franklin | 36 |
| | Saiaak, George J., Franklin | 23 |
| District | No. 11 (Northfield)(1) | |
| | *Franks, William W., Northfield..... | 252 |
| | Ware, William J., Northfield..... | 109 |
| | Langley, Samuel E., Northfield..... | 78 |
| District | No. 12 (Franklin Wards 1-3, Northfield)(1) | |
| | *Daniell, Jr., Eugene S., Franklin | 943 |
| | McGuffin, Scott D., Northfield..... | 676 |
| District | No. 13 (Concord-Ward A)(1) | |
| | *MacKay, James R., Concord | 195 |
| | Stefanides, Steve, Concord..... | 139 |
| | Miner, Paula K., Concord | 105 |
| | Dunn, Mark R., Concord | 50 |
| | Shurtleff, Stephen J., Concord | 23 |
| | Gagne, Jr., Leon A., Concord | 18 |
| District | No. 14 (Concord-Ward B)(1) | |
| | *Spear, Ann M., Concord..... | 166 |
| | Rufo, Pasquale V., Concord | 112 |
| | Eddy, Richard W., Concord | 95 |
| | Hill, Michael John, Concord | 72 |
| | Shaw, John P., Concord | 72 |
| | Olson, Harold E., Concord | 37 |
| | Ehrenberg, Kurt A., Concord | 29 |
| | Marcellino, Vincent A., Concord..... | 20 |
| District | No. 15 (Concord-Ward C)(1) | |
| | *Hall, Michael P., Concord | 223 |
| | Everett, Sarah A., Concord..... | 199 |
| | Sheridan, Jr., Charles F., Concord | 135 |
| | Donovan, Michael, Concord..... | 123 |
| | Russell, Charles A., Concord..... | 70 |
| | Wells, David T., Concord | 58 |
| | Nevins, Neil D., Concord | 43 |
| | Chenette, Kenneth F., Concord..... | 13 |
| District | No. 16 (Concord-Ward D)(1) | |
| | *Phillips, Roger B., Concord..... | 434 |
| | Heiser, Richard W., Concord | 60 |
| | Spill, Jeffrey D., Concord..... | 50 |
| District | No. 17 (Concord-Ward E)(1) | |
| | *Tardif, David E., Concord | 219 |
| | Amrol, Jr., John V., Concord | 113 |
| | Di Orio, Ronald J., Concord..... | 79 |
| | Williamson, Gail Patricia, Concord | 61 |
| | Rogers, Paula T., Concord | 45 |
| | Pelczar, Bernadette, Concord | 29 |
| | Tabor, Sandra N., Concord | 29 |
| | McCoy, Jeannine L., Concord | 28 |
| District | No. 18 (Concord-Ward F)(1) | |
| | *Mann, David L., Concord | 224 |
| | Mullin, Peter T., Concord | 174 |
| | Woodward, Jr., Eugene H., Concord..... | 171 |
| | MacIntosh, John D., Concord | 94 |

| | | |
|----------|-----------------------------------------------|-------|
| | Taylor, Marie I., Concord | 91 |
| | Goss, Jr., Laurence E., Concord | 87 |
| | Robinson, William G., Concord | 85 |
| District | No. 19 (Concord-Ward G)(1) | |
| | *Cailler, Lee Ann, Concord | 304 |
| | Spaulding, William L., Concord | 144 |
| | Turner, Robert K., Concord | 94 |
| | Martino, Dennis T., Concord | 62 |
| District | No. 20 (Concord-Ward H)(1) | |
| | *Johnson, Polly B., Concord | 234 |
| | Moffett, Howard M., Concord | 205 |
| | Smith, Kathleen J., Concord | 174 |
| | Bell, Judith V., Concord | 104 |
| | Daniell, III, Eugene S., Concord | 89 |
| | Yearke, Lawrence W., Concord | 36 |
| District | No. 21 (Concord-Wards A-H)(5) | |
| | *Gross, Martin L., Concord | 2,688 |
| | *Hager, Elizabeth S., Concord | 2,445 |
| | *McLane, Malcolm, Concord | 1,990 |
| | *Blakeney, Jr., Gordon R., Concord | 1,676 |
| | *Upton, Richard F., Concord | 1,588 |
| | Hayes, Robert C., Concord | 1,341 |
| | Davie, Charles C., Concord | 1,264 |
| | Vitagliano, Jr., Charles Doyen, Concord | 1,198 |
| | Duvall, Kathy J., Concord | 1,030 |
| | Dolloff, Joan C., Concord | 1,005 |
| | McDonnell, Kenneth L., Concord | 958 |
| | Little, Michael G., Concord | 712 |
| | Teague, Bert F., Concord | 692 |
| | Washburn, Robert C., Concord | 606 |
| | Schmidt-Blaine, Marcia, Concord | 593 |
| | Eaton, Gerald M., Concord | 584 |
| | Barberia, Richard A., Concord | 572 |
| | McLeod, Van, Concord | 548 |
| | Hoar, John M., Concord | 506 |
| | Kimball, Howard R., Concord | 476 |
| | Corrigan, John W., Concord | 442 |
| | Miner, Donald, Concord | 438 |
| | Rufo, Mark MacLean, Concord | 383 |
| | Georgevits, Kenneth L., Concord | 335 |
| | Crean, Daniel D., Concord | 268 |
| | Cremin, James F., Concord | 260 |
| | Ramsay, James C., Concord | 228 |
| | Blaine, Quentin J., Concord | 211 |
| | Lindsey, Warren R., Concord | 133 |
| | Parnass, Paul D., Concord | 76 |

ROCKINGHAM COUNTY

| | | |
|----------|------------------------------------------|-----|
| District | No. 1 (Northwood)(1) | |
| | *Tasker, Elmer D., Northwood | 178 |
| | Stimmell, John H., Northwood | 128 |
| | Herron, Theresa C., Northwood | 96 |
| | Hearn, Raymond R., Northwood | 32 |
| District | No. 2 (Deerfield, Nottingham)(1) | |
| | *Williams, John G., Deerfield | 251 |
| | Leddy, Joseph C., Nottingham | 168 |
| | Talkowski, Robin M., Deerfield | 153 |
| | Bonser, Robert A., Nottingham | 136 |
| | Lampron, Sr., Irwin A., Nottingham | 60 |
| District | No. 3 (Candia)(1) | |
| | *Seward, Russell G., Candia | 153 |
| | Albert, George H., Candia | 104 |
| | Leavitt, Roger E., Candia | 64 |
| | Snow, Richard H., Candia | 53 |

| | | |
|----------|-------------------------------------------|-------|
| | Dufresne, Lorraine A., Candia | 52 |
| | Goulson, June C., Candia | 41 |
| | Reynolds, Albert C., Candia | 15 |
| | Ferguson, John A., Candia | 14 |
| District | No. 4 (Candia, Deerfield, Nottingham)(1) | |
| | *Sanborn, William E., Deerfield | 443 |
| | Hall, III, Albert, Candia | 343 |
| | Brady, Mary L., Nottingham | 259 |
| | Dubiansky, Joseph M., Deerfield | 238 |
| District | No. 5 (Auburn, Chester, Sandown)(3) | |
| | *Benton, Richardson D., Chester | 630 |
| | *Flanders, Harry E., Auburn | 462 |
| | *Tardiff, Susan A., Auburn | 424 |
| | Wells, Henry E., Sandown | 409 |
| | Gregorio, William, Sandown | 371 |
| | Lowell, Jr., Percival M., Chester | 358 |
| | Therrien, Paul, Auburn | 325 |
| | Stone, Kirk M., Chester | 312 |
| | Komaridis, Alex, Auburn | 309 |
| | Kszystyniak, Richard E., Sandown | 230 |
| District | No. 6 (Epping, Raymond)(4) | |
| | *Case, Margaret A., Raymond | 658 |
| | *Cady, Harriet E., Raymond | 471 |
| | *Chase, Kendall, Epping | 439 |
| | *Brown, Paul, Raymond | 393 |
| | Harvey, Daniel W., Epping | 341 |
| | Williamson, William E., Epping | 321 |
| | Hoar, Jr., John, Epping | 315 |
| | Phelps, Judith A., Epping | 309 |
| | Reed, Lorraine C., Raymond | 294 |
| | Holt, Hughin D., Raymond | 273 |
| | Warburton, Calvin, Raymond | 265 |
| | Gordon, Josiah R., Raymond | 192 |
| | Fahey, Edward G., Raymond | 183 |
| | O'Brien, Colleen A.D., Epping | 170 |
| | Perry, Kenneth W., Epping | 154 |
| | Erickson, Arne R., Epping | 152 |
| | Houle, Richard E., Raymond | 133 |
| | Brei, Daniel L., Raymond | 122 |
| | Clark, Mark A., Raymond | 93 |
| | Dannis, Louis W., Raymond | 87 |
| District | No. 7 (Derry)(8) | |
| | *Bangs, Geraldine, Derry | 1,321 |
| | *Quimby, Conrad, Derry | 1,205 |
| | *Gratton, Barbara, Derry | 1,178 |
| | *Grinnell, George H., Derry | 1,169 |
| | *Adams, Benjamin C., Derry | 1,124 |
| | *Pillsbury, Walter A., Derry | 1,018 |
| | *Boyce, William A., Derry | 988 |
| | *Katsakiores, Phyllis Hemeon, Derry | 915 |
| | Katsakiores, George N., Derry | 901 |
| | Johnson, Carolyn F., Derry | 889 |
| | Cadieux, John D., Derry | 785 |
| | Harrington, Michael D., Derry | 552 |
| | Blanchard, Edward J., Derry | 755 |
| | Fesh, Sr., Robert M., Derry | 537 |
| | Eddy, Dale Channing, Derry | 501 |
| | Nichols, Jr., Paul A., Derry | 495 |
| | Greene, James T., Derry | 452 |
| | Eckhaus, Larry S., Derry | 420 |
| District | No. 8 (Atkinson)(2) | |
| | *Flanagan, Natalie S., Atkinson | 460 |
| | *White, Margery R., Atkinson | 234 |
| | Tateosian, John, Atkinson | 229 |
| | Gourdeau, Raymond H., Atkinson | 162 |
| | Waters, Robert M., Atkinson | 141 |

| | |
|-------------------------------------------------------------------------|-------|
| District No. 9 (Hampstead, Plaistow)(4) | |
| *Schwaner, Annie Mae, Plaistow..... | 926 |
| *Murphy, Kevin C., Plaistow..... | 847 |
| *Elder, Cheryl L., Hampstead..... | 837 |
| *Conti, Samuel D., Plaistow..... | 824 |
| Dube, LeRoy S., Plaistow..... | 808 |
| Ellyson, Alfred, Hampstead..... | 790 |
| District No. 10 (Kingston, Newton)(3) | |
| *Ames, Sr., Warren F., Kingston..... | 792 |
| *Welch, David A., Kingston..... | 710 |
| *Swasey, Jr., John F., Newton..... | 538 |
| Kelly, Marion L., Newton..... | 526 |
| Eskin, Ronald B., Kingston..... | 440 |
| Dill, Evangeline M., Newton..... | 323 |
| Goldrosen, Daniel J., Newton..... | 188 |
| District No. 11 (Brentwood, Danville, Fremont)(2) | |
| *Thomas, Matthew E., Fremont..... | 409 |
| *Danderson, Robert A., Fremont..... | 377 |
| Bonagura, Leonard L., Fremont..... | 287 |
| Gaynor, John M., Brentwood..... | 269 |
| Byron, Francine H., Danville..... | 226 |
| Waters, Francis P., Danville..... | 198 |
| District No. 12 (Newmarket)(2) | |
| *Lemieux, Ron, Newmarket..... | 510 |
| *Popov, Elizabeth M., Newmarket..... | 429 |
| Abbott, Clifford N., Newmarket..... | 331 |
| Beaulieu, Wilfred Louis, Newmarket..... | 209 |
| Beaulieu, Lois G., Newmarket..... | 205 |
| Kimball, Jr., Wesley F., Newmarket..... | 202 |
| District No. 13 (Exeter, Newfields)(5) | |
| *Gage, Thomas U., Exeter..... | 1,210 |
| *Beckett, William H.M., Exeter..... | 1,158 |
| *Kane, John J., Exeter..... | 1,002 |
| *Blaisdell, Robert R., Exeter..... | 998 |
| *Robertson, Bernard J., Exeter..... | 871 |
| Sullivan, Mark F., Exeter..... | 750 |
| McKenzie, Stephen M., Exeter..... | 700 |
| Kay, Richard A., Newfields..... | 621 |
| Valiquet, Rene Leo, Exeter..... | 589 |
| Schnare, Vernon A., Exeter..... | 498 |
| District No. 14 (Seabrook)(2) | |
| *Cushing, Jr., Robert R., Seabrook..... | 382 |
| *Moore, William W., Seabrook..... | 297 |
| *Fowler, Gary K., Seabrook..... | 297 |
| Fleming, Kevin, Seabrook..... | 204 |
| Leverone, Arthur F., Seabrook..... | 181 |
| District No. 15 (East Kingston, Kensington, South Hampton)(1) | |
| *Rosencrantz, James R., Kensington..... | 324 |
| Cronin, Francis X., East Kingston..... | 277 |
| District No. 16 (East Kingston, Kensington, Seabrook, South Hampton)(1) | |
| *Cressy, Ellen M., South Hampton..... | 1,027 |
| District No. 17 (Hampton, Hampton Falls)(5) | |
| *Dunfey, Stephen C., Hampton..... | 1,290 |
| *Walker, E. Jane, Hampton..... | 1,217 |
| *Preston, Charlotte K., Hampton..... | 1,155 |
| *Janetos, Peter, Hampton..... | 892 |
| *Bridle, Allen Richard, Hampton..... | 851 |
| Norton, Ashton J., Hampton..... | 795 |
| Randall, Peter E., Hampton..... | 759 |
| McCarthy, Michael C., Hampton..... | 739 |
| Moody, Arthur J., Hampton..... | 726 |
| Kelley, John J., Hampton..... | 586 |
| DeWitt, Daniel W., Hampton Falls..... | 493 |
| Rideout, Allen M., Hampton..... | 277 |
| Thurlow, Paul P., Hampton..... | 267 |
| Haberman, Steven N., Hampton..... | 219 |

| | | |
|----------|--------------------------------------------|-------|
| | Tapper, Harry W., Hampton..... | 173 |
| | Ryder, Thomas H., Hampton..... | 165 |
| District | No. 18 (New Castle, North Hampton, Rye)(4) | |
| | *Greene, Elizabeth A., Rye..... | 884 |
| | *Smith, Sr., James Barker, Rye..... | 647 |
| | *Goss, Robert B., Rye..... | 600 |
| | *Mahoney, Jaqueline, North Hampton..... | 596 |
| | Swain, Gail M., North Hampton..... | 541 |
| | Clinton, Barbara, Rye..... | 417 |
| | Woodward, Douglas R., New Castle..... | 348 |
| | Hurley, William J., Rye..... | 308 |
| | Chichester, Guy, Rye..... | 293 |
| | McKittrick, J. Joseph, Rye..... | 287 |
| | McKittrick, Helen M., Rye..... | 282 |
| | Dawley, David A., Rye..... | 274 |
| | Boutin, Bernard L., Rye..... | 251 |
| | Tessier, Paul A., New Castle..... | 249 |
| | Hughes, Daniel L., New Castle..... | 219 |
| | Thomson, Mary E., Rye..... | 216 |
| | Hazzard, Elaine M., New Castle..... | 172 |
| | Sanders, Branch S., Rye..... | 171 |
| | O'Brien, A. Linne, New Castle..... | 151 |
| | Clancy, Edward T., Rye..... | 116 |
| | Johnson, Walworth, Rye..... | 99 |
| District | No. 19 (Greenland, Stratham)(2) | |
| | *Richards, David L., Greenland..... | 724 |
| | *Woods, Stephen J.C., Stratham..... | 669 |
| | Scamman, Richard G., Stratham..... | 467 |
| | Scamman, Jr., James I., Stratham..... | 452 |
| District | No. 20 (Salem)(10) | |
| | *Sytek, Donna P., Salem..... | 2,294 |
| | *Gage, Beverly A., Salem..... | 2,174 |
| | *Collins, Michael A., Salem..... | 2,003 |
| | *Beshara, Doris J., Salem..... | 1,781 |
| | *Ganley, John P., Salem..... | 1,747 |
| | *Noyes, Richard, Salem..... | 1,629 |
| | *Schofield, Carol E., Salem..... | 1,569 |
| | *Marcin, B. Joyce, Salem..... | 1,348 |
| | *Coll, Charles W., Salem..... | 1,307 |
| | *Raynowska, Bernard J., Salem..... | 1,243 |
| | LaFlamme, Nancy R., Salem..... | 1,238 |
| | Macoul, John A., Salem..... | 1,127 |
| | Dill, Anna Rita, Salem..... | 1,116 |
| | Champoux, Michael F., Salem..... | 1,033 |
| | Shadallah, Steven G., Salem..... | 1,003 |
| | Strong, Kenneth N., Salem..... | 970 |
| | Featherston, Harley G., Salem..... | 932 |
| District | No. 21 (Windham)(2) | |
| | *Mace, Ada L., Windham..... | 583 |
| | *McCartin, Sr., Robert A., Windham..... | 459 |
| | Prizio, Theodore M., Windham..... | 263 |
| | Merchant, John W., Windham..... | 239 |
| | Tappan, Merriitt E., Windham..... | 196 |
| District | No. 22 (Salem, Windham)(1) | |
| | *Mason, Jr., Robert P., Salem..... | 1,664 |
| | Khoury, Pamela J., Salem..... | 1,619 |
| District | No. 23 (Londonderry)(6) | |
| | *Day, Robert H., Londonderry..... | 1,137 |
| | *Whittemore, Lisa I., Londonderry..... | 1,033 |
| | *McKinney, Betsy, Londonderry..... | 969 |
| | *Keegan, Karen, Londonderry..... | 957 |
| | *Arnold, Gordon R., Londonderry..... | 937 |
| | *Schmidtchen, Rowland H., Londonderry..... | 874 |
| | Michels, John R., Londonderry..... | 752 |
| | Sanborn, Angela M., Londonderry..... | 656 |
| | Sochalski, Matthew M., Londonderry..... | 558 |

| | | |
|----------|------------------------------------------|-----|
| | Garvin, William E., Londonderry..... | 517 |
| | Hamilton, Joseph L., Londonderry..... | 487 |
| | Hills, Richard K., Londonderry..... | 446 |
| | Bursey, F. Robin, Londonderry..... | 338 |
| | Hodes, Jay L., Londonderry..... | 310 |
| District | No. 24 (Portsmouth-Ward 1)(2) | |
| | *Newman, Rick, Portsmouth..... | 279 |
| | *Tober, Stephen L., Portsmouth..... | 240 |
| | Read, Jr., Robert P., Portsmouth..... | 146 |
| | McCarthy, Regan P., Portsmouth..... | 90 |
| | Lawrence, Chris, Portsmouth..... | 84 |
| | Weddle, Michael R., Portsmouth..... | 49 |
| District | No. 25 (Portsmouth-Ward 2)(2) | |
| | *Sanderson, Patricia O., Portsmouth..... | 377 |
| | *Roberts, Sanford, Portsmouth..... | 238 |
| | Bowes, Z. Sally, Portsmouth..... | 231 |
| | Boynton, Wyman P., Portsmouth..... | 224 |
| District | No. 26 (Portsmouth-Ward 4)(2) | |
| | *Connors, Thomas P., Portsmouth..... | 385 |
| | *Fishman, Harriet J., Portsmouth..... | 263 |
| | Goddard, Warren E., Portsmouth..... | 138 |
| | Wright, Reginald R., Portsmouth..... | 126 |
| | Gleichman, Peter A., Portsmouth..... | 39 |
| District | No. 27 (Portsmouth-Ward 5)(2) | |
| | *Griffin, Ruth L., Portsmouth..... | 536 |
| | *Vaughn, Charles L., Portsmouth..... | 278 |
| | McGovern, Cynthia A., Portsmouth..... | 260 |
| | Bowles, Raimond, Portsmouth..... | 210 |
| | Sullivan, Robert P., Portsmouth..... | 134 |
| | Chubrich, Michael E., Portsmouth..... | 84 |
| | Dunbar, John Michael, Portsmouth..... | 72 |
| | Holt, Howard R., Portsmouth..... | 68 |
| District | No. 28 (Portsmouth-Ward 3, Newington)(4) | |
| | *MacDonald, Joseph A., Portsmouth..... | 374 |
| | *Clay, Alberta, Portsmouth..... | 337 |
| | *Begala, Helen D., Portsmouth..... | 304 |
| | *Myers, Norman W., Newington..... | 292 |
| | Beliveau, Mark E., Portsmouth..... | 243 |
| | Mazeau, John R., Newington..... | 206 |
| | Henley, Z. Richard, Newington..... | 178 |

STRAFFORD COUNTY

| | | |
|----------|------------------------------------------|-----|
| District | No. 1 (Middleton, Milton, New Durham)(2) | |
| | *Banks, Virginia M., Milton..... | 269 |
| | *Bates, Timothy, New Durham..... | 178 |
| | Swope, Warren L., Milton..... | 167 |
| | Current, Mary J., Milton..... | 161 |
| | White, Elizabeth J., Milton..... | 147 |
| | Locke, David J., New Durham..... | 129 |
| | Sims, Alfred D., New Durham..... | 119 |
| | Greenleaf, Daniel E., New Durham..... | 85 |
| | MacNamee, Duncan B., Milton..... | 41 |
| District | No. 2 (Farmington)(2) | |
| | *Blouin, Paul E., Farmington..... | 282 |
| | *Osgood, Wilfred, Farmington..... | 261 |
| | Chagnon, Ronald C., Farmington..... | 253 |
| | Kenyon, Chris, Farmington..... | 145 |
| | Tsiros, William B., Farmington..... | 106 |
| | Proulx, Norman R., Farmington..... | 84 |
| District | No. 3 (Barrington)(2) | |
| | *Chapman, Paul R., Barrington..... | 492 |
| | *Townsend, Richard D., Barrington..... | 461 |
| | Diament, Joseph, Barrington..... | 281 |
| | Hayes, Sumner A., Barrington..... | 51 |

| | |
|--------------------------------------------------------------|-------|
| District No. 4 (Durham, Lee, Madbury)(6) | |
| *Bryant, Beverley B., Madbury..... | 1,365 |
| *Chase, Malcolm J., Durham..... | 1,118 |
| *Dishman, Robert B., Durham..... | 955 |
| *Kaysner, Kimberly K., Durham..... | 905 |
| *Ober, Frederick C., Durham..... | 697 |
| *Prince, William L., Durham..... | 676 |
| Sumner, Donald M., Durham..... | 659 |
| Spencer, Leo J., Lee..... | 630 |
| Donahue, Peter J., Durham..... | 566 |
| Irwin, Douglas A., Durham..... | 549 |
| Willoughby, Ronald B., Durham..... | 466 |
| Morrison, Roy, Lee..... | 465 |
| St. Jean, Lorraine, Lee..... | 465 |
| Demers, Harold G., Lee..... | 440 |
| Cross, George C., Madbury..... | 422 |
| Roberge, John R., Durham..... | 408 |
| Wilson, Ian G., Durham..... | 398 |
| Monahan, George F., Durham..... | 363 |
| Matheke, III, Otto G., Durham..... | 189 |
| District No. 5 (Rollinsford)(1) | |
| *Dionne, Albert J., Rollinsford..... | 240 |
| McAllister-Vaughan, Kathleen, Rollinsford..... | 180 |
| District No. 6 (Dover-Wards 4,5,6)(5) | |
| *Krans, Allan B., Dover..... | 893 |
| *Torr, Ann M., Dover..... | 830 |
| *DeNafio, Teresa L., Dover..... | 821 |
| *Gillis, William D., Dover..... | 601 |
| *Davis, Grant L., Dover..... | 537 |
| Belhumeur, Roland, Dover..... | 532 |
| Hardiman, Thomas F., Dover..... | 416 |
| Duvall, Robert M., Dover..... | 409 |
| Clement, Charles A., Dover..... | 403 |
| Mitchell, Josephine C., Dover..... | 365 |
| Drew, Robert E., Dover..... | 342 |
| Dondero, Estelle M., Dover..... | 339 |
| White, Stephen A., Dover..... | 324 |
| Knowles, James E., Dover..... | 297 |
| Pray, Harry H., Dover..... | 262 |
| Woodard, Erlon L., Dover..... | 220 |
| Hogan, John J., Dover..... | 211 |
| Hardy, Hubert A., Dover..... | 130 |
| District No. 7 (Dover-Wards 1,2,3)(4) | |
| *McAdams, James H., Dover..... | 1,047 |
| *Frew, Pati A., Dover..... | 946 |
| *Spencer, Glenna B., Dover..... | 826 |
| *Thorpe, Paul J., Dover..... | 817 |
| deSchuytner, Victor R., Dover..... | 785 |
| Goodrich, Alan J., Dover..... | 650 |
| Gordon, Brian K., Dover..... | 650 |
| Mullen-Stewart, Janice, Dover..... | 632 |
| District No. 8 (Somersworth-Wards 1-5)(4) | |
| *Burkam, Charles D., Somersworth..... | 1,085 |
| *Meserve, John H., Somersworth..... | 960 |
| *Barry, Eugene F., Somersworth..... | 834 |
| *Bouchard, David J., Somersworth..... | 722 |
| White, Shirley J., Somersworth..... | 642 |
| Pageotte, Donald P., Somersworth..... | 633 |
| Whitehead, Mary E., Somersworth..... | 551 |
| Douglass, Nena, Somersworth..... | 314 |
| District No. 9 (Dover-Wards 1,2,3; Somersworth-Wards 1-5)(1) | |
| *O'Brien, Catherine L., Dover..... | 2,124 |
| Surdukowski, Anita L., Somersworth..... | 978 |
| District No. 10 (Rochester-Wards 3&4; Strafford)(5) | |
| *Meador, Paul G., Rochester..... | 1,530 |
| *Couture, Gerard R., Rochester..... | 1,473 |

| | | |
|----------|---------------------------------------|-------|
| | *O'Brien, John, Strafford..... | 1,416 |
| | *Houle, Priscilla M., Strafford..... | 1,397 |
| | *Regnell, Nils E., Rochester..... | 1,383 |
| District | No. 11 (Rochester-Wards 1,2,5)(5) | |
| | *Watson, Robert J., Rochester..... | 854 |
| | *Hall, Jr., Fred W., Rochester..... | 839 |
| | *Lovejoy, George A., Rochester..... | 836 |
| | *Appleby, James E., Rochester..... | 733 |
| | *Keans, Sandra B., Rochester..... | 698 |
| | Hoover, Susan E., Rochester..... | 600 |
| | Pallas, Betty B., Rochester..... | 584 |
| | Fielding, William A., Rochester..... | 583 |
| | Brown, Julie, Rochester..... | 582 |
| | Boucher, Raymond L., Rochester..... | 527 |
| | Coraine, Antonio, Rochester..... | 520 |
| | Bickford, Drucilla, Rochester..... | 495 |
| | Bisbee, Cynthia V., Rochester..... | 462 |
| | Montgomery, Robert L., Rochester..... | 263 |
| | Burns, Francis M., Rochester..... | 231 |

SULLIVAN COUNTY

| | | |
|----------|-------------------------------------------------------|-----|
| District | No. 1 (Cornish, Grantham, Plainfield, Springfield)(2) | |
| | *Townsend, Sara M., Plainfield..... | 770 |
| | *Kuhre, Myron A., Cornish..... | 349 |
| | Hastings, Wilfred M., Grantham..... | 303 |
| | Jones, Jr., Harold L., Plainfield..... | 285 |
| | Green, George, Springfield..... | 161 |
| | Jasper, Bruce R., Springfield..... | 94 |
| District | No. 2 (Croydon, Newport)(3) | |
| | *Flint, Gordon B., Newport..... | 686 |
| | *Mahoney, Henry E., Newport..... | 475 |
| | *Irwin, Virginia O'Brien, Newport..... | 426 |
| | Elliott, Jr., Louie C., Newport..... | 298 |
| | Hastings, Louise K., Newport..... | 273 |
| | Call, John E., Newport..... | 257 |
| | Kraeger, Thomas G., Newport..... | 224 |
| | Thompson, Louis H., Newport..... | 186 |
| | Edes, Francis P., Newport..... | 160 |
| | Waltz, David Martin, Newport..... | 159 |
| District | No. 3 (Sunapee)(1) | |
| | *Mehegan, Constance M., Sunapee..... | 249 |
| | Hudson, Raymond E., Sunapee..... | 141 |
| | Simpson, Frank H., Sunapee..... | 127 |
| District | No. 4 (Acworth, Goshen, Lempster, Washington)(1) | |
| | *Ingram, Mildred S., Acworth..... | 139 |
| | Jager, Ronald A., Washington..... | 132 |
| | Jillette, Jr., Arthur G., Goshen..... | 107 |
| | Blakney, Alexander E., Washington..... | 101 |
| | Carrick, John Cameron, Goshen..... | 83 |
| District | No. 5 (Charlestown, Langdon)(2) | |
| | *Gray, Leonard W., Charlestown..... | 803 |
| | *Hunt, Arthur C., Charlestown..... | 625 |
| | Lindblade, Eric N., Charlestown..... | 271 |
| District | No. 6 (Claremont-Ward 2)(2) | |
| | *Ahern, Omer C., Claremont..... | 622 |
| | *Roman, Joseph H., Claremont..... | 554 |
| | Johnson, Charles R., Claremont..... | 516 |
| | Cutting, Mable G., Claremont..... | 511 |
| | Brousseau, Larry L., Claremont..... | 194 |
| District | No. 7 (Claremont-Ward 3)(2) | |
| | *Lafont, Emil J., Claremont..... | 488 |
| | *Johnson, Alfred R., Claremont..... | 365 |
| | Brodeur, Robert J., Claremont..... | 359 |
| | Hollis, Robert A., Claremont..... | 191 |

| | | |
|----------|---------------------------------------|-------|
| | Walsh, Robert R., Claremont | 180 |
| District | No. 8 (Claremont-Ward 1; Unity)(2) | |
| | *McKee, Cynthia W., Claremont..... | 307 |
| | *Chapman, Randall A., Claremont..... | 236 |
| | Morin, Raymond G., Unity..... | 191 |
| | Whitney, Douglas E., Claremont..... | 188 |
| | Egloff, James, Claremont..... | 134 |
| | Bourdon, Heath D., Claremont..... | 123 |
| District | No. 9 (Claremont-Wards 1-3; Unity)(1) | |
| | *Puksta, Charles P., Claremont..... | 1,402 |
| | Lawrence, Susan J., Unity..... | 1,355 |

RECOUNTS AFTER PRESIDENTIAL PRIMARY

After the Presidential Primary, there were four requests for recounts for delegates to the Seventeenth Constitutional Convention.

The only change was in Cheshire County District No. 16 where there was a tie after the election. Timothy Robertson won the tie breaker so William Stockwell requested a recount. After the recount William Stockwell was declared the winner.

Following are the election and recount results for the four races. The winners are indicated by asterisks.

| | | Recount |
|-----------------------------------------|-----|----------------|
| Carroll County District No. 2 | | |
| Dudley M. Carleton | 75 | 72 |
| Howard C. Dickinson, Jr. | 482 | 480* |
| Ronald S. Figuly | 163 | 167 |
| Maurice D. Geiger | 302 | 303 |
| Wesley S. Gleason | 185 | 185 |
| William J. Hounsell | 400 | 396 |
| Donald S. Lance, Jr. | 404 | 403* |
| Elizabeth D. Murphy | 598 | 598* |
| Helen E. Nute | 307 | 305 |
| Cheshire County District No. 16 | | |
| Paul G. Blacketer | 130 | 130 |
| John R. Coughlin | 254 | 254 |
| Franklin H. Hopkins | 111 | 111 |
| Christopher R. O'Brien | 108 | 108 |
| Timothy N. Robertson | 262 | 263 |
| Andrea A. Scranton | 403 | 401* |
| William P. Stockwell | 262 | 267* |
| Merrimack County District No. 10 | | |
| Claire L. Cushing | 566 | 563* |
| Roland J. Desrochers | 346 | 351 |
| Joseph A. Devlin, Jr. | 36 | 36 |
| Robert M. Gilbreth | 413 | 415* |
| Alcide Labranche | 228 | 228 |
| Robert W. Mears | 165 | 164 |
| Moise H. Mercier | 411 | 414 |
| Barbara A. Morin | 334 | 334 |
| Charles L. North | 89 | 90 |
| Velma S. Plano | 280 | 283 |
| George J. Salak | 23 | 23 |
| George E. Sheldon | 117 | 117 |
| James A. Whittemore | 592 | 595* |
| Strafford County District No. 6 | | |
| Roland E. Belhumeur | 532 | 531 |
| Charles A. Clement | 403 | 400 |
| Grant L. Davis | 537 | 534* |
| Teresa L. DeNafio | 821 | 824* |
| Estelle M. Dondero | 339 | 335 |
| Robert E. Drew | 342 | 342 |
| Robert M. Duvall | 409 | 408 |
| William D. Gillis | 601 | 599* |
| Thomas F. Hardiman | 416 | 413 |
| Hubert A. Hardy | 130 | 131 |
| John J. Hogan | 214 | 214 |
| James E. Knowles | 297 | 299 |
| Allan B. Krans | 893 | 894* |
| Josephine C. Mitchell | 365 | 367 |
| Harry H. Pray | 262 | 262 |
| Ann M. Torr | 830 | 836* |
| Stephen A. White | 324 | 321 |
| Erlon L. Woodard | 220 | 221 |

New Hampshire Voter Turnout 1910-1984

| | R-Sept. vote | D-Sept. vote | Sept. % ₀ | Nov. vote | Nov. % ₀ |
|------|-----------------|-----------------|-------------------------|--------------|------------------------|
| 1984 | 66461 | 50229 | 21.4 | 406909 | 74.8 |
| 1982 | 85635 | 41050 | 27.4 | 289057 | 62.5 |
| 1980 | 103054 | 52964 | 28.3 | 402415 | 72.9 |
| 1978 | 78647 | 43151 | 24.9 | 279113 | 57.1 |
| 1976 | 84250 | 57549 | 29.6 | 358663 | 75.0 |
| 1974 | 85130 | 48140 | 31.7 | 236140 | 56.1 |
| 1972 | 89746 | 48655 | 30.8 | 345013 | 76.7 |
| 1970 | 87191 | 38389 | 32.4 | 228670 | 59.1 |
| 1968 | 87397 | 39449 | 33.5 | 304051 | 80.3 |
| 1966 | 79058 | 33340 | 31.6 | 237409 | 66.7 |
| 1964 | 65555 | 36257 | 27.9 | 292638 | 80.1 |
| 1962 | 100344 | 34288 | 38.9 | 235122 | 68.0 |
| 1960 | 99768 | 45757 | 41.1 | 297951 | 84.2 |
| 1958 | 84700 | 38774 | 38.1 | 210783 | 64.9 |
| 1956 | 74412 | 34565 | 32.2 | 269791 | 79.8 |
| 1954 | 75656 | 30032 | 32.3 | 201765 | 61.6 |
| 1952 | 81173 | 34501 | 34.2 | 274797 | 81.2 |
| 1950 | 79002 | 29185 | 34.7 | 197718 | 63.5 |
| 1948 | 50234 | 25053 | 24.1 | 234080 | 74.9 |
| 1946 | 47689 | 19974 | 22.7 | 167767 | 56.2 |
| 1944 | 50884 | 19220 | 23.6 | 208741 | 70.2 |
| 1942 | 42173 | 26587 | 24.2 | 166494 | 58.6 |
| 1940 | 61386 | 27967 | 30.6 | 238190 | 81.6 |
| 1938 | 84327 | 35091 | 43.4 | 193673 | 70.4 |
| 1936 | 84920 | 35211 | 43.8 | 224843 | 81.9 |
| 1934 | 53875 | 35831 | 35.4 | 180956 | 71.4 |
| 1932 | 61700 | 30253 | 34.1 | 209525 | 84.6 |
| 1930 | 61925 | 11719 | 32.7 | 134198 | 59.7 |
| 1928 | 60970 | 14998 | 32.4 | 200143 | 85.3 |
| 1926 | 57905 | 11469 | 33.5 | 132520 | 64.0 |
| 1924 | 40431 | 11211 | 24.6 | 171031 | 81.6 |
| 1922 | 33109 | 17382 | 25.6 | 135692 | 68.9 |
| 1920 | 56742 | 11287 | 35.5 | 161626 | 84.4 |
| 1918 | 19200 | 5323 | 22.6 | 71077 | 65.5 |
| 1916 | 22407 | 7834 | 27.9 | 89127 | 82.2 |
| 1914 | 19293 | 10710 | 28.4 | 84108 | 77.6 |
| 1912 | 18209 | 6984 | 23.2 | 83278 | 76.8 |
| 1910 | 29877 | 8890 | 36.1 | 84155 | 78.2 |

(Percentages based on November checklist for comparison)

Voter Turnout 1984

| | September primary | | | November election | |
|-----------------|-------------------|--------|------|-------------------|------|
| | R vote | D vote | % | vote | % |
| Alton | 431 | 75 | 25.4 | 1574 | 75.7 |
| Barnstead | 220 | 106 | 25.8 | 1060 | 80.2 |
| Belmont | 360 | 152 | 21.7 | 1855 | 73.8 |
| Center Harbor | 133 | 33 | 32.9 | 422 | 78.9 |
| Gilford | 595 | 222 | 22.6 | 2869 | 75.4 |
| Gilmanton | 219 | 104 | 28.3 | 1000 | 82.5 |
| Laconia | 1094 | 754 | 28.8 | 5985 | 84.5 |
| Meredith | 547 | 169 | 26.5 | 2174 | 75.5 |
| New Hampton | 131 | 93 | 26.2 | 694 | 77.9 |
| Sanbornton | 168 | 68 | 21.1 | 921 | 77.8 |
| Tilton | 223 | 170 | 25.9 | 1315 | 80.9 |
| Belknap Co. | 4411 | 1918 | 26.9 | 19861 | 74.1 |
| Albany | 61 | 11 | 31.7 | 177 | 71.9 |
| Bartlett | 335 | 63 | 28.8 | 1079 | 71.8 |
| Brookfield | 113 | 24 | 44.3 | 261 | 85.0 |
| Chatham | 29 | 2 | 21.1 | 113 | 73.4 |
| Conway | 986 | 222 | 29.4 | 3411 | 75.8 |
| Eaton | 70 | 12 | 42.7 | 166 | 82.6 |
| Effingham | 81 | 12 | 22.2 | 325 | 73.9 |
| Freedom | 180 | 31 | 35.7 | 535 | 86.8 |
| Hart's Location | 7 | 1 | 57.1 | 12 | 85.7 |
| Jackson | 244 | 35 | 56.4 | 406 | 77.8 |
| Madison | 247 | 51 | 40.4 | 632 | 80.6 |
| Moultonborough | 781 | 95 | 39.6 | 1751 | 76.2 |
| Ossipee | 475 | 73 | 36.8 | 1157 | 73.5 |
| Sandwich | 289 | 105 | 48.1 | 716 | 85.6 |
| Tamworth | 292 | 96 | 27.4 | 1021 | 70.4 |
| Tuftonboro | 471 | 31 | 40.6 | 1044 | 88.2 |
| Wakefield | 499 | 96 | 37.5 | 1276 | 75.9 |
| Wolfeboro | 987 | 153 | 38.3 | 2387 | 77.5 |
| Carroll Co. | 6147 | 1113 | 35.7 | 16463 | 77.1 |
| Alstead | 85 | 50 | 16.4 | 661 | 74.3 |
| Chesterfield | 117 | 58 | 10.5 | 1200 | 67.5 |
| Dublin | 114 | 49 | 18.1 | 724 | 72.3 |
| Fitzwilliam | 63 | 33 | 9.2 | 814 | 75.4 |
| Gilsum | 22 | 20 | 11.0 | 287 | 70.3 |
| Harrisville | 33 | 35 | 10.5 | 419 | 60.5 |
| Hinsdale | 70 | 57 | 7.0 | 1268 | 70.3 |
| Jaffrey | 234 | 117 | 14.7 | 2082 | 80.8 |
| Keene | 737 | 754 | 12.7 | 8845 | 70.7 |
| Marlborough | 49 | 66 | 10.5 | 823 | 73.0 |
| Marlow | 41 | 21 | 18.9 | 237 | 72.0 |
| Nelson | 37 | 33 | 20.1 | 261 | 72.7 |
| Richmond | 39 | 15 | 16.7 | 297 | 85.1 |
| Rindge | 278 | 113 | 26.6 | 1318 | 79.3 |
| Roxbury | 14 | 10 | 25.5 | 71 | 73.9 |
| Stoddard | 39 | 33 | 19.8 | 305 | 80.6 |
| Sullivan | 38 | 16 | 17.5 | 274 | 84.1 |
| Surry | 32 | 27 | 16.6 | 320 | 82.7 |
| Swanzey | 183 | 145 | 13.1 | 2161 | 77.8 |
| Troy | 46 | 80 | 13.4 | 749 | 75.1 |
| Walpole | 234 | 94 | 16.9 | 1413 | 69.3 |
| Westmoreland | 67 | 39 | 14.8 | 651 | 85.3 |
| Winchester | 111 | 116 | 15.5 | 1133 | 71.8 |
| Cheshire Co. | 2683 | 1981 | 13.9 | 26293 | 73.3 |

| | | | | | |
|-------------------|------|------|------|-------|-------|
| Berlin | 804 | 1664 | 33.1 | 5657 | 72.5 |
| Carroll | 54 | 23 | 20.5 | 334 | 82.5 |
| Clarksville | 17 | 3 | 12.6 | 108 | 69.2 |
| Colebrook | 181 | 38 | 18.0 | 911 | 71.7 |
| Columbia | 30 | 2 | 13.2 | 195 | 75.9 |
| Dalton | 66 | 16 | 22.2 | 275 | 70.2 |
| Dixville | 11 | 3 | 50.0 | 30 | 100.0 |
| Dummer | 34 | 35 | 44.5 | 143 | 78.1 |
| Errol | 40 | 13 | 26.9 | 145 | 71.8 |
| Gorham | 219 | 378 | 32.7 | 1475 | 78.3 |
| Jefferson | 170 | 26 | 37.1 | 438 | 81.3 |
| Lancaster | 376 | 94 | 25.6 | 1378 | 69.9 |
| Milan | 122 | 77 | 31.0 | 527 | 78.7 |
| Millsfield | 8 | 0 | 72.7 | 10 | 90.9 |
| Northumberland | 165 | 230 | 25.8 | 1120 | 71.4 |
| Pittsburg | 81 | 11 | 16.2 | 434 | 74.3 |
| Randolph | 68 | 14 | 35.0 | 196 | 81.0 |
| Shelburne | 43 | 22 | 34.4 | 154 | 76.2 |
| Stark | 43 | 16 | 22.1 | 199 | 73.2 |
| Stewartstown | 38 | 9 | 11.7 | 304 | 74.7 |
| Stratford | 45 | 21 | 15.7 | 271 | 62.3 |
| Wentworth's Loc. | 18 | 1 | 52.8 | 31 | 88.6 |
| Whitefield | 156 | 73 | 23.5 | 784 | 77.2 |
| Coos Co. | 2789 | 2767 | 28.2 | 15124 | 73.6 |
| Alexandria | 44 | 25 | 15.3 | 379 | 78.3 |
| Ashland | 138 | 56 | 20.7 | 678 | 76.6 |
| Bath | 100 | 15 | 24.9 | 343 | 71.6 |
| Benton | 13 | 0 | 11.9 | 83 | 76.1 |
| Bethlehem | 103 | 47 | 15.3 | 788 | 76.2 |
| Bridgewater | 69 | 15 | 19.8 | 387 | 86.8 |
| Bristol | 176 | 52 | 18.0 | 1069 | 79.3 |
| Campton | 151 | 47 | 20.0 | 826 | 78.4 |
| Canaan | 146 | 94 | 16.1 | 1055 | 67.8 |
| Dorchester | 41 | 9 | 26.9 | 131 | 68.9 |
| Easton | 21 | 9 | 23.4 | 109 | 81.9 |
| Ellsworth | 13 | 3 | 47.1 | 27 | 84.4 |
| Enfield | 116 | 94 | 12.6 | 1276 | 67.8 |
| Franconia | 76 | 43 | 25.5 | 455 | 74.7 |
| Grafton | 31 | 26 | 13.4 | 317 | 72.4 |
| Groton | 17 | 12 | 16.1 | 138 | 71.2 |
| Hanover | 214 | 442 | 17.5 | 3500 | 83.7 |
| Haverhill | 381 | 41 | 21.5 | 1457 | 70.2 |
| Hebron | 39 | 11 | 21.7 | 227 | 90.1 |
| Holderness | 187 | 38 | 22.3 | 825 | 76.3 |
| Landaff | 30 | 6 | 26.3 | 139 | 97.9 |
| Lebanon | 557 | 433 | 17.6 | 4623 | 73.8 |
| Lincoln | 61 | 22 | 12.1 | 549 | 77.2 |
| Lisbon | 84 | 14 | 13.8 | 628 | 84.7 |
| Littleton | 269 | 126 | 11.9 | 2404 | 68.1 |
| Lyman | 19 | 6 | 14.6 | 143 | 71.5 |
| Lyme | 90 | 199 | 33.7 | 747 | 81.1 |
| Monroe | 115 | 16 | 29.0 | 409 | 81.0 |
| Orange | 24 | 15 | 30.5 | 106 | 82.2 |
| Orford | 71 | 19 | 14.7 | 448 | 71.6 |
| Piermont | 69 | 24 | 42.7 | 346 | 84.8 |
| Plymouth | 349 | 111 | 22.6 | 1595 | 71.5 |
| Rumney | 143 | 40 | 25.2 | 675 | 81.3 |
| Sugar Hill | 42 | 20 | 18.9 | 260 | 79.1 |
| Thornton | 90 | 35 | 17.0 | 568 | 70.7 |
| Warren | 58 | 11 | 17.4 | 296 | 71.5 |
| Waterville Valley | 13 | 12 | 24.0 | 90 | 78.9 |
| Wentworth | 48 | 11 | 17.9 | 245 | 73.1 |
| Woodstock | 37 | 18 | 11.7 | 364 | 73.8 |
| Grafton Co. | 4245 | 2217 | 18.4 | 28626 | 75.2 |

| | | | | | |
|------------------|-------|-------|------|--------|------|
| Amherst | 931 | 189 | 25.6 | 4274 | 86.8 |
| Antrim | 259 | 66 | 32.9 | 846 | 78.7 |
| Bedford | 1251 | 519 | 26.6 | 5550 | 77.7 |
| Bennington | 114 | 41 | 31.6 | 402 | 75.7 |
| Brookline | 81 | 43 | 13.5 | 884 | 85.0 |
| Deering | 131 | 52 | 28.3 | 486 | 72.1 |
| Francestown | 177 | 55 | 35.8 | 570 | 83.5 |
| Goffstown | 1130 | 750 | 30.7 | 5368 | 78.6 |
| Greenfield | 73 | 41 | 19.1 | 453 | 72.6 |
| Greenville | 106 | 68 | 15.9 | 812 | 69.6 |
| Hancock | 172 | 66 | 25.9 | 845 | 87.0 |
| Hillsborough | 449 | 103 | 30.9 | 1390 | 73.6 |
| Hollis | 403 | 141 | 19.3 | 2601 | 83.2 |
| Hudson | 565 | 565 | 14.5 | 6124 | 71.9 |
| Litchfield | 154 | 146 | 13.5 | 1656 | 71.6 |
| Lyndeborough | 81 | 20 | 17.8 | 509 | 81.7 |
| Manchester | 4934 | 10026 | 35.3 | 35511 | 76.6 |
| Mason | 53 | 24 | 16.1 | 405 | 78.3 |
| Merrimack | 723 | 523 | 17.1 | 6517 | 78.8 |
| Milford | 463 | 211 | 13.6 | 3912 | 71.6 |
| Mont Vernon | 131 | 45 | 20.7 | 723 | 81.4 |
| Nashua | 1619 | 3428 | 14.1 | 26776 | 68.5 |
| New Boston | 320 | 83 | 34.0 | 1049 | 80.9 |
| New Ipswich | 187 | 77 | 19.9 | 1147 | 79.6 |
| Pelham | 231 | 191 | 9.9 | 3577 | 77.8 |
| Peterborough | 410 | 154 | 19.4 | 2537 | 79.1 |
| Sharon | 30 | 8 | 30.2 | 111 | 91.0 |
| Temple | 93 | 27 | 25.1 | 396 | 78.4 |
| Weare | 399 | 126 | 27.8 | 1619 | 76.2 |
| Wilton | 135 | 71 | 13.1 | 1319 | 76.9 |
| Windsor | 10 | 7 | 27.0 | 51 | 77.3 |
| Hillsborough Co. | 15825 | 17866 | 23.4 | 118336 | 75.1 |
| Allenstown | 110 | 229 | 16.1 | 1617 | 71.7 |
| Andover | 127 | 81 | 19.9 | 814 | 74.9 |
| Boscawen | 257 | 133 | 20.1 | 1158 | 60.6 |
| Bow | 505 | 127 | 27.4 | 2104 | 85.0 |
| Bradford | 310 | 60 | 27.4 | 635 | 80.7 |
| Canterbury | 152 | 119 | 32.6 | 765 | 85.8 |
| Chichester | 122 | 51 | 19.3 | 702 | 74.4 |
| Concord | 2237 | 1679 | 24.1 | 13068 | 73.3 |
| Danbury | 89 | 29 | 26.3 | 329 | 71.2 |
| Dunbarton | 190 | 56 | 32.2 | 626 | 80.1 |
| Epsom | 249 | 99 | 22.4 | 1245 | 76.2 |
| Franklin | 576 | 341 | 23.4 | 3047 | 72.9 |
| Henniker | 366 | 154 | 35.8 | 1297 | 82.7 |
| Hill | 45 | 31 | 20.5 | 326 | 82.7 |
| Hooksett | 799 | 386 | 26.2 | 3223 | 66.3 |
| Hopkinton | 418 | 185 | 22.3 | 2310 | 79.7 |
| Loudon | 166 | 90 | 21.0 | 1058 | 79.7 |
| Newbury | 116 | 34 | 20.1 | 629 | 77.6 |
| New London | 369 | 77 | 23.2 | 1806 | 87.2 |
| Northfield | 210 | 102 | 23.2 | 1095 | 73.5 |
| Pembroke | 266 | 202 | 17.2 | 2256 | 76.7 |
| Pittsfield | 234 | 85 | 22.7 | 1120 | 73.2 |
| Salisbury | 108 | 26 | 26.5 | 408 | 78.2 |
| Sutton | 70 | 40 | 15.1 | 611 | 74.6 |
| Warner | 393 | 103 | 40.1 | 955 | 75.3 |
| Webster | 150 | 48 | 29.4 | 544 | 78.8 |
| Wilmot | 59 | 20 | 18.5 | 389 | 83.1 |
| Merrimack Co. | 8693 | 4587 | 24.2 | 44121 | 74.9 |

| | | | | | |
|----------------|-------|------|------|-------|------|
| Atkinson | 268 | 122 | 16.6 | 2114 | 82.9 |
| Auburn | 275 | 134 | 24.2 | 1448 | 77.5 |
| Brentwood | 178 | 77 | 22.7 | 875 | 74.0 |
| Candia | 306 | 95 | 22.9 | 1427 | 77.8 |
| Chester | 277 | 70 | 26.9 | 1105 | 78.9 |
| Danville | 177 | 69 | 28.1 | 753 | 79.8 |
| Deerfield | 278 | 75 | 29.1 | 1047 | 79.5 |
| Derry | 940 | 470 | 16.5 | 7658 | 76.2 |
| East Kingston | 85 | 41 | 18.5 | 538 | 77.3 |
| Epping | 234 | 255 | 16.0 | 1705 | 55.4 |
| Exeter | 1149 | 601 | 31.8 | 4461 | 70.7 |
| Fremont | 217 | 57 | 29.7 | 709 | 72.6 |
| Greenland | 268 | 136 | 31.5 | 1185 | 86.1 |
| Hampstead | 302 | 112 | 15.6 | 2056 | 73.7 |
| Hampton | 964 | 808 | 26.7 | 5673 | 76.9 |
| Hampton Falls | 203 | 69 | 29.9 | 795 | 85.1 |
| Kensington | 118 | 81 | 22.5 | 706 | 77.2 |
| Kingston | 443 | 144 | 25.2 | 2028 | 79.6 |
| Londonderry | 806 | 414 | 17.6 | 5555 | 70.2 |
| New Castle | 131 | 101 | 37.4 | 535 | 83.1 |
| Newfields | 92 | 58 | 29.6 | 423 | 77.4 |
| Newington | 90 | 51 | 32.9 | 382 | 81.6 |
| Newmarket | 219 | 425 | 24.2 | 2146 | 70.2 |
| Newton | 185 | 114 | 17.9 | 1248 | 71.1 |
| North Hampton | 344 | 161 | 20.1 | 1989 | 75.1 |
| Northwood | 307 | 104 | 29.2 | 1171 | 78.5 |
| Nottingham | 179 | 99 | 25.8 | 986 | 82.2 |
| Plaistow | 389 | 184 | 19.3 | 2399 | 74.4 |
| Portsmouth | 1111 | 1893 | 22.7 | 9593 | 66.2 |
| Raymond | 424 | 192 | 19.2 | 2469 | 71.6 |
| Rye | 472 | 296 | 22.8 | 2694 | 74.1 |
| Salem | 876 | 889 | 13.5 | 10276 | 73.0 |
| Sandown | 181 | 98 | 24.2 | 1071 | 81.2 |
| Seabrook | 322 | 253 | 14.6 | 2835 | 67.2 |
| South Hampton | 44 | 65 | 21.2 | 437 | 81.2 |
| Stratham | 306 | 133 | 22.7 | 1582 | 77.3 |
| Windham | 253 | 165 | 12.1 | 3088 | 79.2 |
| Rockingham Co. | 13413 | 9111 | 20.8 | 87074 | 73.4 |
| Barrington | 257 | 313 | 22.4 | 2049 | 74.3 |
| Dover | 1409 | 2187 | 27.7 | 10058 | 71.4 |
| Durham | 498 | 628 | 26.0 | 3559 | 70.9 |
| Farmington | 227 | 202 | 20.0 | 1613 | 71.2 |
| Lee | 179 | 156 | 24.3 | 1157 | 78.4 |
| Madbury | 94 | 87 | 30.3 | 572 | 84.6 |
| Middleton | 36 | 41 | 19.3 | 307 | 74.9 |
| Milton | 161 | 139 | 21.8 | 1049 | 72.1 |
| New Durham | 150 | 56 | 27.1 | 611 | 75.8 |
| Rochester | 1041 | 1435 | 23.5 | 8557 | 76.0 |
| Rollinsford | 88 | 212 | 26.8 | 968 | 76.2 |
| Somersworth | 275 | 1111 | 28.7 | 3997 | 77.0 |
| Strafford | 183 | 104 | 26.9 | 933 | 73.2 |
| Strafford Co. | 4598 | 6671 | 25.6 | 35406 | 73.9 |

| | | | | | |
|--------------|------|------|------|-------|------|
| Acworth | 92 | 26 | 27.9 | 347 | 77.5 |
| Charlestown | 429 | 207 | 28.1 | 1716 | 72.1 |
| Claremont | 892 | 872 | 28.0 | 5289 | 77.9 |
| Cornish | 159 | 95 | 27.6 | 765 | 78.1 |
| Croydon | 59 | 19 | 34.8 | 197 | 84.9 |
| Goshen | 61 | 48 | 32.8 | 290 | 83.3 |
| Grantham | 141 | 30 | 25.6 | 554 | 78.4 |
| Langdon | 41 | 10 | 18.2 | 223 | 74.6 |
| Lempster | 138 | 35 | 41.4 | 343 | 79.8 |
| Newport | 683 | 326 | 35.6 | 2154 | 73.3 |
| Plainfield | 146 | 107 | 26.6 | 877 | 87.2 |
| Springfield | 74 | 27 | 25.6 | 311 | 74.0 |
| Sunapee | 574 | 104 | 39.0 | 1508 | 81.4 |
| Unity | 82 | 72 | 43.6 | 414 | 75 |
| Washington | 86 | 20 | 31.7 | 329 | 82.9 |
| Sullivan Co. | 3657 | 1998 | 30.3 | 15304 | 77.4 |

DIRECT PRIMARY

1984

DIRECT PRIMARY - 1984

Persons voted for at a primary, who received the highest number of votes cast for that office on each party ballot, shall be candidates for the office designated on the ballot — RSA 659:86.

The direct primary election was held on September 11, 1984, with candidates of the Republican and Democratic parties participating.

In the summary immediately following are the full names and residences of the candidates, also their total votes. The first set of figures for each office is the Republican primary, the second set of figures is the Democratic primary. Then follow tables carrying the vote in detail and giving only the last names of the candidates.

SUMMARY DIRECT PRIMARY VOTE

| | |
|----------------------------------------|---------|
| Republican Ballots Cast | 63,274 |
| Republican Absentee Ballots Cast | 3,187 |
| Total Republican Ballots Cast | 66,461 |
| Democratic Ballots Cast | 48,150 |
| Democratic Absentee Ballots Cast | 2,079 |
| Total Democratic Ballots Cast | 50,229 |
| Republican Names on Checklist | 193,787 |
| Democratic Names on Checklist | 168,572 |
| Undeclared Names on Checklist | 139,914 |
| Total Names on Checklist | 502,273 |
| For Governor: | |
| James F. Fallon, Hampton | 8,994 |
| John H. Sununu, Salem | 52,737 |
| Robert L. Dupay, Nashua | 9 |
| Paul McEachern, Portsmouth | 389 |
| Chris Spirou, Manchester | 503 |
| Total Vote, r | 62,632 |
| Robert L. Dupay, Nashua | 4,060 |
| Paul McEachern, Portsmouth | 18,460 |
| Chris Spirou, Manchester | 22,835 |
| John H. Sununu, Salem | 801 |
| Total Vote, d | 46,156 |
| For United States Senator: | |
| Gordon J. Humphrey, Chichester | 57,763 |
| Norman E. D'Amours, Manchester | 534 |
| Total Vote, r | 58,297 |
| Norman E. D'Amours, Manchester | 42,371 |
| Gordon J. Humphrey, Chichester | 280 |
| Total Vote, d | 42,651 |

For Representative in Congress:

First District:

| | |
|-------------------------------------|--------|
| Larry Brady, Manchester | 8,928 |
| Carleton Eldredge, Stratham | 5,577 |
| Lucille C. Lagasse, Goffstown | 1,393 |
| Robert B. Monier, Goffstown | 4,245 |
| Robert C. Smith, Tuftonboro | 14,598 |
| James M. Demers, Dover | 63 |
| Dudley Dudley, Durham | 104 |

Total Vote, r

| | |
|--|--------|
| | 34,908 |
|--|--------|

| | |
|-------------------------------------|--------|
| James M. Demers, Dover | 12,910 |
| Dudley Dudley, Durham | 14,086 |
| Steven J. Grycel, Derry | 1,149 |
| Larry Brady, Manchester | 15 |
| Carleton Eldredge, Stratham | 9 |
| Lucille C. Lagasse, Goffstown | 4 |
| Robert B. Monier, Goffstown | 9 |
| Robert C. Smith, Tuftonboro | 36 |

Total Vote, d

| | |
|--|--------|
| | 28,218 |
|--|--------|

Second District:

| | |
|-------------------------------------|--------|
| Judd Gregg, Greenfield | 26,244 |
| Carmen C. Chimento, Brookline | 2 |
| Larry Converse, Claremont | 10 |
| Elliot S. Maggin, Campton | 16 |

Total Vote, r

| | |
|--|--------|
| | 26,272 |
|--|--------|

| | |
|-------------------------------------|-------|
| Carmen C. Chimento, Brookline | 3,554 |
| Larry Converse, Claremont | 5,936 |
| Elliot S. Maggin, Campton | 4,710 |
| Judd Gregg, Greenfield | 74 |

Total Vote, d

| | |
|--|--------|
| | 14,274 |
|--|--------|

For Councilor:

First District:

| | |
|----------------------------------|--------|
| Raymond S. Burton, Bath, r | 15,216 |
| Raymond S. Burton, Bath, d | 420 |

Second District:

| | |
|----------------------------------------|--------|
| Peter J. Spaulding, Hopkinton | 12,197 |
| Gordon R. Blakeney, Jr., Concord | 5 |

Total Vote, r

| | |
|--|--------|
| | 12,202 |
|--|--------|

| | |
|----------------------------------------|-------|
| Gordon R. Blakeney, Jr., Concord | 6,419 |
| Peter J. Spaulding, Hopkinton | 11 |

Total Vote, d

| | |
|--|-------|
| | 6,430 |
|--|-------|

Third District:

| | |
|----------------------------------------|-------|
| William P. Cahill, North Hampton | 5,858 |
| M. Edna Lamontagne, Windham | 2,146 |
| Richard F. Waldo, Durham | 1,856 |
| Michael Cornelius, Newmarket | 4 |

Total Vote, r

| | |
|--|-------|
| | 9,864 |
|--|-------|

| | |
|-------------------------------------------|--------|
| Michael Cornelius, Newmarket | 8,327 |
| William P. Cahill, North Hampton..... | 16 |
| Richard F. Waldo, Durham..... | 2 |
| Total Vote, d | 8,345 |
| Fourth District: | |
| Louis J. Georgopoulos, Manchester | 7,220 |
| Nick Hart, Manchester | 3,102 |
| C. Edward Bourassa, Manchester | 2 |
| Robert L. Stanton, Manchester | 8 |
| Total Vote, r | 10,332 |
| C. Edward Bourassa, Manchester | 6,193 |
| Robert L. Stanton, Manchester | 5,109 |
| Louis J. Georgopoulos, Manchester | 43 |
| Nick Hart, Manchester | 10 |
| Total Vote, d | 11,355 |
| Fifth District: | |
| Bernard A. Streeter, Jr., Nashua, r | 7,376 |
| Bernard A. Streeter, Jr., Nashua, d | 79 |
| For State Senator: | |
| First District: | |
| Charles D. Bond, Jefferson | 1,407 |
| Richard E. Demers, Berlin | 896 |
| Oneil J. Croteau, Dummer | 66 |
| George Lemire, Berlin | 37 |
| Otto H. Oleson, Gorham | 276 |
| Total Vote, r | 2,682 |
| Oneil J. Croteau, Dummer | 475 |
| George Lemire, Berlin | 964 |
| Otto H. Oleson, Gorham | 1,325 |
| Charles D. Bond, Jefferson | 3 |
| Richard E. Demers, Berlin | 7 |
| Total Vote, d | 2,774 |
| Second District: | |
| Mark Hounsell, Groton | 1,511 |
| Greta I. Poulsen, Littleton | 1,284 |
| R.J. Crowley, Plymouth | 11 |
| Total Vote, r | 2,806 |
| R.J. Crowley, Plymouth | 743 |
| Mark Hounsell, Groton | 7 |
| Greta I. Poulsen, Littleton | 13 |
| Total Vote, d | 763 |
| Third District: | |
| Roderick Allen, Ossipee | 1,941 |
| Roger Heath, Sandwich | 2,388 |
| George S. Lamprey, Center Harbor | 1,229 |
| William H. Zelif, Jr., Jackson | 1,689 |
| Total Vote, r | 7,247 |

| | |
|-------------------------------------------|-------|
| Roderick Allen, Ossipee..... | 64 |
| Roger Heath, Sandwich..... | 89 |
| George S. Lamprey, Center Harbor..... | 90 |
| William H. Zeliff, Jr., Jackson..... | 74 |
| Total Vote, d..... | 317 |
| Fourth District: | |
| George E. Freese, Jr., Pittsfield, r..... | 3,069 |
| Bruce R. Castner, Gilford..... | 1,125 |
| George E. Freese, Jr., Pittsfield..... | 23 |
| Total Vote, d..... | 1,148 |
| Fifth District: | |
| Ralph Degnan Hough, Lebanon, r..... | 1,819 |
| Ralph Degnan Hough, Lebanon, d..... | 30 |
| Sixth District: | |
| Edward C. Dupont, Rochester..... | 1,395 |
| William H. Scott, Rochester..... | 7 |
| Total Vote, r..... | 1,402 |
| William H. Scott, Rochester..... | 2,301 |
| Edward C. Dupont, Rochester..... | 10 |
| Total Vote, d..... | 2,311 |
| Seventh District: | |
| Kenneth C. Brown, Bradford..... | 1,813 |
| John P.H. Chandler, Jr., Warner..... | 2,141 |
| Donald P. Jones, Warner..... | 51 |
| Total Vote, r..... | 4,005 |
| Kenneth C. Brown, Bradford..... | 174 |
| John P.H. Chandler, Jr., Warner..... | 72 |
| Total Vote, d..... | 246 |
| Eighth District: | |
| Gordon B. Flint, Newport..... | 1,746 |
| George I. Wiggins, Sunapee..... | 1,991 |
| Susan J. Lawrence, Unity..... | 2 |
| Total Vote, r..... | 3,739 |
| Susan J. Lawrence, Unity..... | 1,379 |
| Gordon B. Flint, Newport..... | 97 |
| George I. Wiggins, Sunapee..... | 79 |
| Total Vote, d..... | 1,555 |
| Ninth District: | |
| Guy R. Granger, Jr., Merrimack..... | 517 |
| Joanne C. Head, Amherst..... | 1,323 |
| Bert H. McGill, Amherst..... | 126 |
| Sheila Roberge, Bedford..... | 1,353 |
| R. Brian Snow, Merrimack..... | 115 |
| Total vote, r..... | 3,434 |

| | |
|-------------------------------------|-------|
| James Lianos, Bedford..... | 949 |
| Guy R. Granger, Jr., Merrimack..... | 4 |
| Joanne C. Head, Amherst..... | 27 |
| Bert H. McGill, Amherst..... | 1 |
| Sheila Roberge, Bedford..... | 10 |
| Total Vote, d..... | 991 |
| Tenth District: | |
| Clesson J. Blaisdell, Keene, r..... | 82 |
| Clesson J. Blaisdell, Keene, d..... | 1,068 |
| Eleventh District: | |
| Jean T. White, Rindge..... | 2,076 |
| Nancy P. Hayden, Marlborough..... | 24 |
| Total Vote, r..... | 2,100 |
| Nancy P. Hayden, Marlborough..... | 939 |
| Jean T. White, Rindge..... | 10 |
| Total Vote, d..... | 949 |
| Twelfth District: | |
| John P. Stabile, II, Nashua..... | 1,205 |
| Patricia M. Lyons, Nashua..... | 4 |
| Total Vote, r..... | 1,209 |
| Patricia M. Lyons, Nashua..... | 1,150 |
| John P. Stabile, II, Nashua..... | 1 |
| Total Vote, d..... | 1,151 |
| Thirteenth District: | |
| Richard E. Boyer, Nashua..... | 7 |
| Roger E. Wallace, Nashua..... | 9 |
| Total Vote, r..... | 16 |
| Richard E. Boyer, Nashua..... | 1,429 |
| Roger E. Wallace, Nashua..... | 429 |
| Total Vote, d..... | 1,858 |
| Fourteenth District: | |
| Rhona M. Charbonneau, Hudson..... | 1,013 |
| Roy E. Melnick, Londonderry..... | 671 |
| Darrell A. Wagner, Hudson..... | 7 |
| Total Vote, r..... | 1,691 |
| Darrell A. Wagner, Hudson..... | 987 |
| Rhona M. Charbonneau, Hudson..... | 5 |
| Total Vote, d..... | 992 |
| Fifteenth District: | |
| Susan McLane, Concord..... | 2,222 |
| Chip Rice, Concord..... | 6 |
| Total Vote, r..... | 2,228 |

| | |
|--------------------------------------------|-------|
| Chip Rice, Concord..... | 1,607 |
| Susan McLane, Concord..... | 3 |
| Total Vote, d..... | 1,610 |
| Sixteenth District: | |
| David W. Hess, Hooksett..... | 1,879 |
| Eleanor P. Podles, Manchester..... | 2,191 |
| Total Vote, r..... | 4,070 |
| Murray Onigman, Manchester..... | 1,910 |
| David W. Hess, Hooksett..... | 11 |
| Eleanor P. Podles, Manchester..... | 12 |
| Total Vote, d..... | 1,933 |
| Seventeenth District: | |
| William A. Johnson, Northwood..... | 1,582 |
| David P. Lafayette, Fremont..... | 990 |
| William L. Roberts, Bow..... | 681 |
| Total Vote, r..... | 3,253 |
| William A. Johnson, Northwood..... | 106 |
| David P. Lafayette, Fremont..... | 38 |
| William L. Roberts, Bow..... | 3 |
| Total Vote, d..... | 147 |
| Eighteenth District: | |
| Robert C. Underwood, Sr., Manchester..... | 1,068 |
| Robert A. Stephen, Manchester..... | 1 |
| Total Vote, r..... | 1,069 |
| Robert A. Stephen, Manchester, d..... | 3,321 |
| Nineteenth District: | |
| William S. Bartlett, Jr., Kingston, r..... | 2,237 |
| Larry S. Eckhaus, Derry..... | 851 |
| William S. Bartlett, Jr., Kingston..... | 13 |
| Total Vote, d..... | 864 |
| Twentieth District: | |
| James R. St. Jean, Manchester, r..... | 16 |
| Gerard J. DeGrace, Manchester..... | 729 |
| James R. St. Jean, Manchester..... | 3,121 |
| Total Vote, d..... | 3,850 |
| Twenty-First District: | |
| Walworth Johnson, Jr., Dover..... | 1,895 |
| Leo E. Lessard, Dover..... | 31 |
| Total Vote, r..... | 1,926 |
| Leo E. Lessard, Dover..... | 2,592 |
| Walworth Johnson, Jr., Dover..... | 14 |
| Total Vote, d..... | 2,606 |

| | |
|-------------------------------------|-------|
| Twenty-Second District: | |
| Vesta M. Roy, Salem, r..... | 1,503 |
| Vesta M. Roy, Salem, d..... | 12 |
| Twenty-Third District: | |
| Robert F. Preston, Hampton..... | 115 |
| Elizabeth H. Weinhold, Hampton..... | 24 |
| Total Vote, r..... | 139 |
| Robert F. Preston, Hampton..... | 1,583 |
| Elizabeth H. Weinhold, Hampton..... | 564 |
| Total Vote, d..... | 2,147 |
| Twenty-Fourth District: | |
| Ruth L. Griffin, Portsmouth..... | 2,019 |
| Joseph Sawtelle, New Castle..... | 3 |
| Total Vote, r..... | 2,022 |
| Joseph Sawtelle, New Castle..... | 1,669 |
| Ruth L. Griffin, Portsmouth..... | 6 |
| Total Vote, d..... | 1,675 |

COUNTY OFFICERS

BELKNAP COUNTY

| | |
|-----------------------------------------|-------|
| For Sheriff: | |
| Philip P. Daigneault, Laconia..... | 1,871 |
| Robert F. Gilbert, Gilford..... | 2,386 |
| Total Vote, r..... | 4,257 |
| Philip P. Daigneault, Laconia..... | 295 |
| Robert F. Gilbert, Gilford..... | 373 |
| Total Vote, d..... | 668 |
| For County Attorney: | |
| Edward J. Fitzgerald, III, Laconia..... | 2,303 |
| James N. Shepherd, Tilton..... | 1,636 |
| Leonard M. Drucker, Belmont..... | 7 |
| Gregg M. Lewis, Barnstead..... | 2 |
| Total Vote, r..... | 3,948 |
| Leonard M. Drucker, Belmont..... | 637 |
| Gregg M. Lewis, Barnstead..... | 504 |
| Edward J. Fitzgerald, III, Laconia..... | 24 |
| James N. Shepherd, Tilton..... | 94 |
| Total Vote, d..... | 1,259 |
| For County Treasurer: | |
| H. Max Wakeman, Jr., Laconia, r..... | 3,863 |
| H. Max Wakeman, Jr., Laconia, d..... | 27 |
| For Register of Deeds: | |
| Everett D. Wheeler, Laconia, r..... | 3,854 |
| Everett D. Wheeler, Laconia, d..... | 52 |

| | |
|----------------------------------------|-------|
| For Register of Probate: | |
| Estelle J. Dearborn, Laconia, r | 3,779 |
| Estelle J. Dearborn, Laconia, d | 47 |
| For County Commissioner: | |
| First District: | |
| Edwin I. Chertok, Laconia, r | 3,685 |
| Edwin I. Chertok, Laconia, d | 32 |
| Second District: | |
| Bradbury E. Sprague, Meredith, r | 3,563 |
| Bradbury E. Sprague, Meredith, d | 37 |
| Third District: | |
| Norman C. Marsh, Gilford | 2,323 |
| Robert D. Sederquist, Alton | 1,539 |
| Total Vote, r | 3,862 |
| Norman C. Marsh, Gilford | 38 |
| Robert D. Sederquist, Alton | 24 |
| Total Vote, d | 62 |

CARROLL COUNTY

| | |
|-----------------------------------------|-------|
| For Sheriff: | |
| Earl R. Fullerton, Moultonborough | 2,781 |
| Roy H. Larson, Jr., Conway | 3,099 |
| Total Vote, r | 5,880 |
| Earl R. Fullerton, Moultonborough | 182 |
| Roy H. Larson, Jr., Conway | 219 |
| Total Vote, d | 401 |
| For County Attorney: | |
| William D. Paine, II, Bartlett, r | 5,178 |
| William D. Paine, II, Bartlett, d | 74 |
| For County Treasurer: | |
| Richard H. Thurston, Wolfeboro, r | 4,946 |
| Richard H. Thurston, Wolfeboro, d | 14 |
| For Register of Deeds: | |
| Lillian O. Brookes, Wolfeboro | 3,946 |
| Luella Blake Gibbons, Ossipee | 748 |
| Kenneth C. Leavitt, Ossipee | 1,106 |
| Total Vote, r | 5,800 |
| Lillian O. Brookes, Wolfeboro | 155 |
| Luella Blake Gibbons, Ossipee | 27 |
| Kenneth C. Leavitt, Ossipee | 34 |
| Total Vote, d | 216 |
| For Register of Probate: | |
| Gail S. Tinker, Wolfeboro, r | 5,011 |
| Gail S. Tinker, Wolfeboro, d | 17 |

For County Commissioner:

First District:

| | |
|------------------------------------|-------|
| Milburn F. Roberts, Conway, r..... | 4,927 |
| Milburn F. Roberts, Conway, d..... | 8 |

Second District:

| | |
|-----------------------------------|-------|
| Brenda M. Presby, Freedom, r..... | 4,831 |
| Brenda M. Presby, Freedom, d..... | 13 |

Third District:

| | |
|--------------------------------------|-------|
| Gordon O. Thayer, Tuftonboro, r..... | 4,900 |
| Gordon O. Thayer, Tuftonboro, d..... | 8 |

CHESHIRE COUNTY

For Sheriff:

| | |
|----------------------------------|-------|
| Kenneth N. Lysitt, Keene, r..... | 2,410 |
| Kenneth N. Lysitt, Keene, d..... | 163 |

For County Attorney:

| | |
|----------------------------------|-------|
| Edward J. O'Brien, Keene, r..... | 2,319 |
| Edward J. O'Brien, Keene, d..... | 52 |

For County Treasurer:

| | |
|-------------------------------|-------|
| Whalen B. Dunn, Keene, r..... | 2,281 |
| Whalen B. Dunn, Keene, d..... | 16 |

For Register of Deeds:

| | |
|--------------------------------|-------|
| Evelyn S. Hubal, Keene, r..... | 2,345 |
| Evelyn S. Hubal, Keene, d..... | 32 |

For Register of Probate:

| | |
|----------------------------------|-------|
| Phyllis J. Parker, Keene, r..... | 2,380 |
| Phyllis J. Parker, Keene, d..... | 28 |

For County Commissioner:

First District:

| | |
|--------------------------------------|-----|
| David G. Adams, Westmoreland, r..... | 648 |
| David G. Adams, Westmoreland, d..... | 7 |

Second District:

| | |
|---------------------------------|-----|
| Jane P. Lane, Keene, r..... | 660 |
| William F. Lynch, Keene, d..... | 598 |

COOS COUNTY

For Sheriff:

| | |
|-----------------------------------|-------|
| Allvin L. Leonard, Lancaster..... | 897 |
| John D. Morton, Sr., Berlin..... | 1,748 |
| William J. Goudreau, Milan..... | 3 |

| | |
|--------------------|-------|
| Total Vote, r..... | 2,648 |
|--------------------|-------|

| | |
|-----------------------------------|-------|
| William J. Goudreau, Milan..... | 1,315 |
| Allvin L. Leonard, Lancaster..... | 83 |
| John D. Morton, Sr., Berlin..... | 466 |

| | |
|--------------------|-------|
| Total Vote, d..... | 1,864 |
|--------------------|-------|

For County Attorney:

| | |
|---------------------------------|-------|
| Pierre J. Morin, Berlin, r..... | 2,346 |
| Pierre J. Morin, Berlin, d..... | 168 |

| | |
|---------------------------------------------|-------|
| For County Treasurer: | |
| Paul E. Fortier, Milan..... | 2,280 |
| George R. Arsenaault, Berlin | 2 |
| Total Vote, r | 2,282 |
| George R. Arsenaault, Berlin | 1,907 |
| Paul E. Fortier, Milan..... | 19 |
| Total Vote, d | 1,926 |
| For Register of Deeds: | |
| Warren A. Bartlett, Lancaster..... | 2,402 |
| David T. Penney, Gorham | 8 |
| Total Vote, r | 2,410 |
| David T. Penney, Gorham | 1,972 |
| Warren A. Bartlett, Lancaster..... | 16 |
| Total Vote, d | 1,988 |
| For Register of Probate: | |
| J. Robert Savage, r..... | 90 |
| J. Robert Savage, d..... | 2,128 |
| For County Commissioner: | |
| First District: | |
| Gerard A. Lemire, Berlin..... | 49 |
| Patricia A. Savard, Berlin..... | 37 |
| Alcide E. Valliere, Berlin..... | 12 |
| Sue Trottier, Lancaster..... | 145 |
| Total Vote, r..... | 243 |
| Gerard A. Lemire, Berlin..... | 635 |
| Patricia A. Savard, Berlin..... | 387 |
| Alcide E. Valliere, Berlin..... | 500 |
| Total Vote, d | 1,522 |
| Second District: | |
| Thomas R. Corrigan, Lancaster, r..... | 991 |
| Thomas R. Corrigan, Lancaster, d | 9 |
| Third District: | |
| Norman S. Brungot, Colebrook | 711 |
| Alphonse Arietta, Sr., Northumberland | 1 |
| Total Vote, r..... | 712 |
| Alphonse Arietta, Sr., Northumberland | 318 |
| Norman S. Brungot, Colebrook | 8 |
| Total Vote, d | 326 |

GRAFTON COUNTY

| | |
|----------------------------------|-------|
| For Sheriff: | |
| Herbert W. Ash, Campton, r | 3,676 |
| Herbert W. Ash, Campton, d..... | 92 |
| For County Attorney: | |
| John B. Eames, Littleton, r..... | 3,474 |
| John B. Eames, Littleton, d..... | 49 |

| | |
|--------------------------------------------|-------|
| For County Treasurer: | |
| Joseph S. Haas, Ashland | 1,117 |
| A. Frank Stiegler, III, Haverhill..... | 2,361 |
| Total Vote, r | 3,478 |
| Joseph S. Haas, Ashland | 2 |
| A. Frank Stiegler, III, Haverhill..... | 19 |
| Total Vote, d | 21 |
| For Register of Deeds: | |
| Charles A. Wood, Haverhill, r..... | 3,636 |
| Charles A. Wood, Haverhill, d | 30 |
| For Register of Probate: | |
| Virginia B. Kidder, Haverhill, r | 3,567 |
| Virginia B. Kidder, Haverhill, d | 20 |
| For County Commissioner: | |
| First District: | |
| Dorothy Campion-Corcoran, Hanover, r | 10 |
| Dorothy Campion-Corcoran, Hanover, d | 967 |
| Second District: | |
| Arthur E. Snell, Landaff, r | 1,107 |
| Arthur E. Snell, Landaff, d | 12 |
| Third District: | |
| Leonard F. Anderson, Plymouth..... | 826 |
| Richard L. Bradley, Thornton | 657 |
| Total Vote, r | 1,483 |
| Leonard F. Anderson, Plymouth..... | 21 |
| Richard L. Bradley, Thornton | 7 |
| Total Vote, d | 28 |

HILLSBOROUGH COUNTY

| | |
|-------------------------------------|--------|
| For Sheriff: | |
| Louis A. Durette, Manchester..... | 5,863 |
| Peter M. Flood, Frankestown | 5,450 |
| James F. O'Flynn, Peterborough..... | 2,132 |
| Camille A. Cote, Manchester..... | 7 |
| Thomas R. Murphy, Manchester..... | 37 |
| Total Vote, r | 13,489 |
| Camille A. Cote, Manchester..... | 5,382 |
| Thomas R. Murphy, Manchester..... | 8,898 |
| Louis A. Durette, Manchester..... | 52 |
| Peter M. Flood, Frankestown | 26 |
| James F. O'Flynn, Peterborough..... | 12 |
| Total Vote, d | 14,370 |
| For County Attorney: | |
| Paul M. Gagnon, Manchester, r..... | 25 |
| Paul M. Gagnon, Manchester, d | 12,436 |

| | |
|-----------------------------------------|--------|
| For County Treasurer: | |
| Daniel D. Wihby, Manchester | 11,048 |
| John J. McDonough, Manchester | 5 |
| Total Vote, r | 11,053 |
| Robert L. Lafond, Manchester | 3,621 |
| John J. McDonough, Manchester | 6,884 |
| Gerard M. Roberge, Manchester | 3,043 |
| Daniel D. Wihby, Manchester | 1 |
| Total Vote, d | 13,549 |
| For Register of Deeds: | |
| Judith A. MacDonald, Manchester | 11,873 |
| Omer F. Beaudoin, Manchester | 1 |
| Katherine Gatsas, Manchester | 3 |
| Total Vote, r | 11,877 |
| Omer F. Beaudoin, Manchester | 6,019 |
| Katherine Gatsas, Manchester | 7,870 |
| Judith A. MacDonald, Manchester | 10 |
| Total Vote, d | 13,899 |
| For Register of Probate: | |
| Robert R. Rivard, Manchester | 6,940 |
| Nicholas D. Vergas, Manchester | 4,423 |
| Jean W. Cote, Manchester | 1 |
| Edward J. Craig, Manchester | 5 |
| Pauline E. Davis, Nashua | 24 |
| Philip J. Grandmaison, Nashua | 7 |
| Joseph G. Maltais, Manchester | 6 |
| Philippe T. Parent, Manchester | 2 |
| Total Vote, r | 11,408 |
| Jean W. Cote, Manchester | 821 |
| Joseph L. Cote, Manchester | 567 |
| Edward J. Craig, Manchester | 1,895 |
| Pauline E. Davis, Nashua | 1,655 |
| Philip J. Grandmaison, Nashua | 3,813 |
| Joseph G. Maltais, Manchester | 3,755 |
| Philippe T. Parent, Manchester | 558 |
| Barbara Shea, Manchester | 2,576 |
| Nicholas D. Vergas, Manchester | 4 |
| Total Vote, d | 15,644 |
| For County Commissioner: | |
| First District: | |
| Rita M. Brack, Manchester | 1 |
| Robert F. Keefe, Manchester | 14 |
| Total Vote, r | 15 |
| Rita M. Brack, Manchester | 2,959 |
| Robert F. Keefe, Manchester | 3,510 |
| George H. Morrissette, Manchester | 2,330 |
| Total Vote, d | 8,799 |
| Second District: | |
| Alice B. Record, Nashua, r | 1,170 |
| Maurice L. Bouchard, Nashua, d | 2,275 |

Third District:

| | |
|-----------------------------------------|-------|
| Edward J. Lobacki, Peterborough, r..... | 6,998 |
| Edward J. Lobacki, Peterborough, d..... | 17 |

MERRIMACK COUNTY

For Sheriff:

| | |
|---------------------------------|-------|
| Donald E. Ash, Sr., Loudon..... | 1,733 |
| Dana W. Smith, Boscawen..... | 5,963 |

| | |
|--------------------|-------|
| Total Vote, r..... | 7,696 |
|--------------------|-------|

| | |
|---------------------------------|-----|
| Donald E. Ash, Sr., Loudon..... | 24 |
| Dana W. Smith, Boscawen..... | 169 |

| | |
|--------------------|-----|
| Total Vote, d..... | 193 |
|--------------------|-----|

For County Attorney:

| | |
|-----------------------------------|-------|
| Michael T. Johnson, Epsom, r..... | 6,856 |
| Michael T. Johnson, Epsom, d..... | 23 |

For County Treasurer:

| | |
|-------------------------------------|-------|
| Charles T. Carroll, Concord, r..... | 6,916 |
| Charles T. Carroll, Concord, d..... | 10 |

For Register of Deeds:

| | |
|--------------------------------|-------|
| Kathi L. Guay, Concord, r..... | 7,163 |
| Kathi L. Guay, Concord, d..... | 12 |

For Register of Probate:

| | |
|----------------------------------------|-------|
| Patricia A. Fraser, Pittsfield, r..... | 7,009 |
| Patricia A. Fraser, Pittsfield, d..... | 15 |

For County Commissioner:

First District:

| | |
|------------------------------------|-----|
| Evelyn S. Dean, Concord..... | 474 |
| Kenneth L. McDonnell, Concord..... | 647 |
| Edward D. Philbrick, Concord..... | 334 |
| Pasquale V. Rufo, Concord..... | 279 |
| Robert C. Washburn, Concord..... | 252 |
| Eugene P. MacArthur, Concord..... | 1 |

| | |
|--------------------|-------|
| Total Vote, r..... | 1,986 |
|--------------------|-------|

| | |
|-----------------------------------|-------|
| Eugene P. MacArthur, Concord..... | 1,107 |
| Evelyn S. Dean, Concord..... | 2 |
| Pasquale V. Rufo, Concord..... | 3 |

| | |
|--------------------|-------|
| Total Vote, d..... | 1,112 |
|--------------------|-------|

Second District:

| | |
|----------------------------------------|-------|
| William T. Andrews, New London, r..... | 1,949 |
|----------------------------------------|-------|

| | |
|-------------------------------------|----|
| William T. Andrews, New London..... | 9 |
| Scott E. McGuffin, Franklin..... | 17 |
| David R. Plourde, Boscawen..... | 20 |

| | |
|--------------------|----|
| Total Vote, d..... | 46 |
|--------------------|----|

Third District:

| | |
|---------------------------------------|-------|
| Peter J. Spaulding, Hopkinton, r..... | 3,317 |
| Peter J. Spaulding, Hopkinton, d..... | 2 |

ROCKINGHAM COUNTY

| | |
|----------------------------------------|--------|
| For Sheriff: | |
| Aubrey D. Robinson, Hampton | 1,436 |
| Herbert A. Stacy, Plaistow..... | 2,531 |
| Charles F. Vetter, North Hampton | 8,122 |
| Total Vote, r..... | 12,089 |
| | |
| Aubrey D. Robinson, Hampton | 27 |
| Herbert A. Stacy, Plaistow..... | 76 |
| Charles F. Vetter, North Hampton | 317 |
| Total vote, d..... | 420 |
| | |
| For County Attorney: | |
| Stephen J. Schulthess, Exeter..... | 4,826 |
| Stephen J.C. Woods, Stratham | 5,903 |
| Laurence J. Gillis, Exeter..... | 1 |
| Brian D. Kenyon, Nottingham | 9 |
| Total Vote, r..... | 10,739 |
| | |
| Laurence J. Gillis, Exeter..... | 4,257 |
| Brian D. Kenyon, Nottingham | 2,247 |
| Stephen J. Schulthess, Exeter..... | 6 |
| Stephen J.C. Woods, Stratham | 5 |
| Total Vote, d..... | 6,515 |
| | |
| For County Treasurer: | |
| Clarke R. Chandler, Exeter, r..... | 10,205 |
| Clarke R. Chandler, Exeter, d..... | 7 |
| | |
| For Register of Deeds: | |
| Edith E. Holland, Exeter, r..... | 10,996 |
| Edith E. Holland, Exeter, d..... | 47 |
| | |
| For Register of Probate: | |
| Edward J. Howard, Exeter..... | 10,667 |
| Francis L. Thibodeau, Seabrook | 1 |
| Total Vote, r..... | 10,668 |
| | |
| Francis L. Thibodeau, Seabrook | 5,182 |
| Edward J. Howard, Exeter..... | 9 |
| Total Vote, d..... | 5,191 |
| | |
| For County Commissioner: | |
| First District: | |
| Allen R. Bridle, Hampton..... | 3,363 |
| John C. Driscoll, Sr., Portsmouth..... | 14 |
| Total Vote, r..... | 3,377 |
| John C. Driscoll, Sr., Portsmouth..... | 2,948 |
| | |
| Second District: | |
| William Gregorio, Sandown | 762 |
| Robert H. Rowe, Exeter..... | 2,241 |
| Helen F. Wilson, Candia | 2,300 |
| Total Vote, r..... | 5,303 |

| | |
|---------------------------------|----|
| William Gregorio, Sandown | 12 |
| Robert H. Rowe, Exeter | 25 |
| Helen F. Wilson, Candia | 46 |
| Total Vote, d | 83 |

Third District:

| | |
|---------------------------------|-------|
| Ernest P. Barka, Derry, r | 2,155 |
|---------------------------------|-------|

STRAFFORD COUNTY

For Sheriff:

| | |
|---------------------------------------|-------|
| Richard T. Cavanaugh, Rochester | 951 |
| James F. O'Neil, Jr., Dover | 188 |
| Total Vote, r | 1,139 |

| | |
|---------------------------------------|-------|
| Richard T. Cavanaugh, Rochester | 3,646 |
| James F. O'Neil, Jr., Dover | 2,302 |
| Total Vote, d | 5,948 |

For County Attorney:

| | |
|------------------------------------------|-------|
| Lincoln T. Soldati, Somersworth, r | 127 |
| Lincoln T. Soldati, Somersworth, d | 5,211 |

For County Treasurer:

| | |
|-----------------------------------|-------|
| Charles A. Crocco, Dover, r | 3,265 |
| Charles A. Crocco, Dover, d | 20 |

For Register of Deeds:

| | |
|--------------------------------------|-----|
| Rolland Grondin, Dover | 34 |
| Philippe J. Morrissette, Dover | 101 |
| Patsy A. Taylor, Rollinsford | 152 |
| Total Vote, r | 287 |

| | |
|--------------------------------------|-------|
| Rolland Grondin, Dover | 1,242 |
| Philippe J. Morrissette, Dover | 2,376 |
| Patsy A. Taylor, Rollinsford | 1,955 |
| Total Vote, d | 5,573 |

For Register of Probate:

| | |
|-------------------------------------|-------|
| John E. Hebert, Rollinsford | 2,925 |
| Margaret Waldron Ogden, Dover | 95 |
| Total Vote, r | 3,020 |

| | |
|-------------------------------------|-------|
| Margaret Waldron Ogden, Dover | 4,977 |
| John E. Hebert, Rollinsford | 2 |
| Total Vote, d | 4,979 |

For County Commissioner:

First District:

| | |
|--------------------------------------|-------|
| William A. Fielding, Rochester | 2,765 |
| Daniel P. Herlihy, Dover | 2,941 |
| Ernest J. Ross, Rochester | 2,669 |
| Paul J. Dumont, Rochester | 32 |
| Edward L. Flanagan, Rochester | 31 |
| George Maglaras, Dover | 27 |
| Roland R. Roberge, Rochester | 132 |

| | |
|---------------------|-------|
| Total Vote, r | 8,597 |
|---------------------|-------|



New Hampshire State Seal



New Hampshire State Bird — PURPLE FINCH

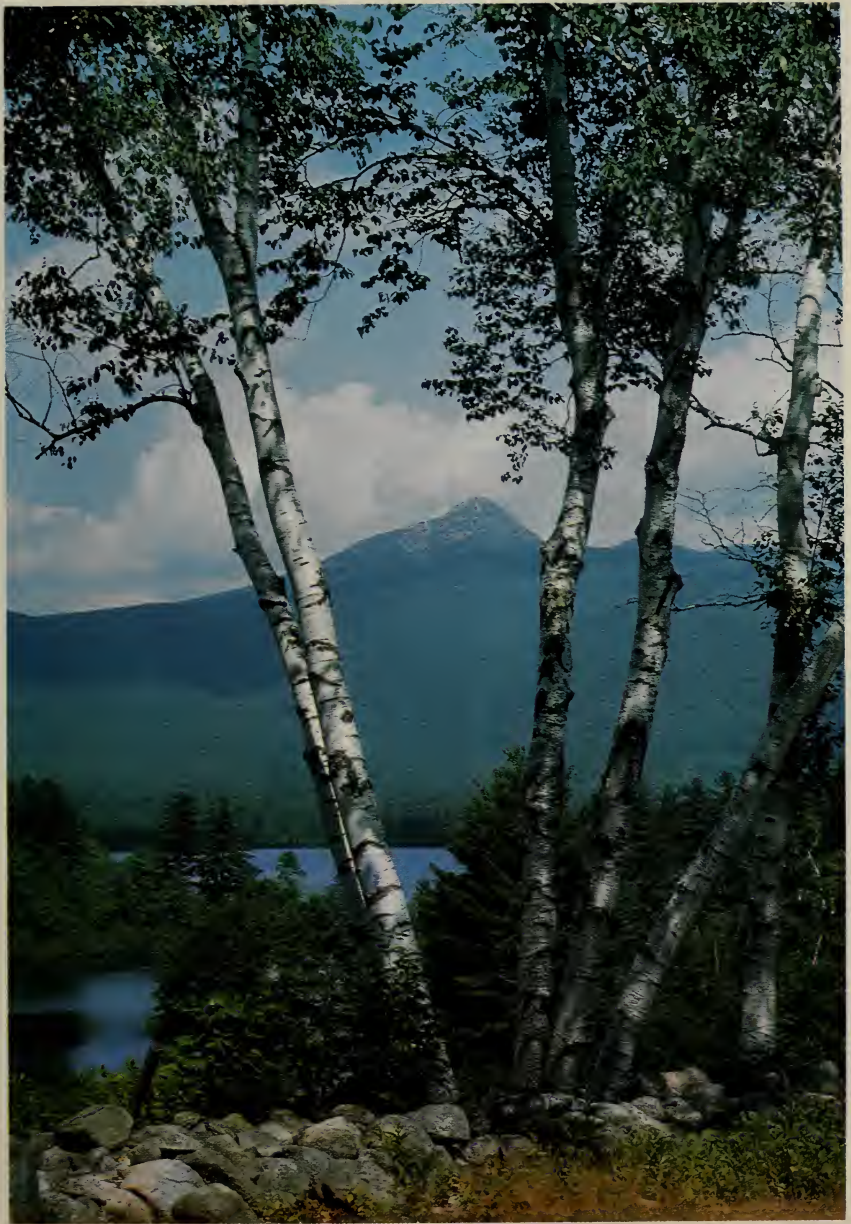

New Hampshire State Tree — WHITE BIRCH



New Hampshire State Flag



New Hampshire State Flower — PURPLE LILAC



This is the original State House before its first enlargement in 1864. Note four corner chimneys and three front entrances, there then being no rear doors. Note long wing tips on the Eagle, which were damaged and clipped when grounded for the renovations, and the old dome which was replaced in the 1864 project. Note original Capitol had two wings, both lower and narrower than the main structure and size of the elms planted some thirty years earlier.



New Hampshire State Insect — LADYBUG

| | |
|--------------------------------------|--------|
| Paul J. Dumont, Rochester | 3,500 |
| Edward L. Flanagan, Rochester | 3,376 |
| George Maglaras, Dover | 3,049 |
| Roland R. Roberge, Rochester | 3,490 |
| William A. Fielding, Rochester | 7 |
| Daniel P. Herlihy, Dover | 36 |
| Ernest J. Ross, Rochester | 8 |
| Total Vote, d | 13,466 |

SULLIVAN COUNTY

For Sheriff:

| | |
|---------------------------------------|-------|
| Edward J. Bruno, Sr., Lempster | 1,916 |
| Brian P. Templeton, Charlestown | 1,514 |
| Total Vote, r | 3,430 |

| | |
|---------------------------------------|-----|
| Edward J. Bruno, Sr., Lempster | 286 |
| Brian P. Templeton, Charlestown | 305 |
| Total Vote, d | 591 |

For County Attorney:

| | |
|---------------------------------------|-------|
| Marc B. Hathaway, Claremont | 1,264 |
| Edward J. Tenney, II, Claremont | 2,093 |
| Total Vote, r | 3,357 |

| | |
|---------------------------------------|-------|
| Louie C. Elliott, Jr., Newport | 1,190 |
| Marc B. Hathaway, Claremont | 139 |
| Edward J. Tenney, II, Claremont | 44 |
| Total Vote, d | 1,373 |

For County Treasurer:

| | |
|----------------------------------------|-------|
| Peter R. Lovely, Sr., Newport, r | 3,146 |
| Peter R. Lovely, Sr., Newport, d | 45 |

For Register of Deeds:

| | |
|-----------------------------------------|-------|
| Beverly Chartrand Austin, Sunapee | 989 |
| Sharron A. King, Newport | 2,423 |
| Total Vote, r | 3,412 |

| | |
|-----------------------------------------|-----|
| Beverly Chartrand Austin, Sunapee | 55 |
| Sharron A. King, Newport | 248 |
| Total Vote, d | 303 |

For Register of Probate:

| | |
|----------------------------------|-------|
| Diane M. Davis, Newport, r | 3,175 |
| Diane M. Davis, Newport, d | 56 |

For County Commissioner:

First District:

| | |
|-----------------------------------|-------|
| Sydney J. Clarke, Claremont | 2,929 |
| Robert A. Hollis, Claremont | 1 |
| Total Vote, r | 2,930 |

| | |
|--------------------------------------|-------|
| Robert A. Hollis, Claremont | 1,272 |
| Sydney J. Clarke, Claremont | 16 |
| Total Vote, d | 1,288 |
| Second District: | |
| Anthony C. Maiola, Newport | 2,838 |
| Stanley J. Rastallis, Newport | 24 |
| Total Vote, r | 2,843 |
| Stanley J. Rastallis, Newport | 1,290 |
| Anthony C. Maiola, Newport | 26 |
| Total Vote, d | 1,316 |
| Third District: | |
| Sheila M. Stone, Plainfield, r | 2,731 |
| Sheila M. Stone, Plainfield..... | 4 |
| Alston W. Barrett, Acworth | 21 |
| Total Vote, d | 25 |

GOVERNOR**SUMMARY BY COUNTIES**

Republican

Sept. 11, 1984

| | Fallon, r | Sununu, r | Dupay, d | McEachern, d | Spirou, d |
|--------------|-----------|-----------|----------|--------------|-----------|
| Belknap | 575 | 3529 | 1 | 31 | 50 |
| Carroll | 627 | 5187 | 0 | 7 | 3 |
| Cheshire | 506 | 1885 | 2 | 49 | 66 |
| Coos | 199 | 2372 | 0 | 8 | 24 |
| Grafton | 458 | 3521 | 0 | 38 | 28 |
| Hillsborough | 1604 | 13480 | 1 | 36 | 72 |
| Merrimack | 1657 | 6102 | 1 | 47 | 83 |
| Rockingham | 2128 | 10313 | 3 | 74 | 67 |
| Strafford | 723 | 3474 | 1 | 64 | 88 |
| Sullivan | 517 | 2874 | 0 | 35 | 22 |
| Totals | 8994 | 52737 | 9 | 389 | 503 |

GOVERNOR**BELKNAP COUNTY**

Republican

Sept. 11, 1984

| | Fallon, r | Sununu, r | Dupay, d | McEachern, d | Spirou, d |
|----------------|-----------|-----------|----------|--------------|-----------|
| Alton | 41 | 371 | 0 | 0 | 1 |
| Barnstead | 26 | 176 | 0 | 4 | 1 |
| Belmont | 52 | 265 | 0 | 1 | 12 |
| Center Harbor | 11 | 110 | 0 | 3 | 0 |
| Gilford | 67 | 489 | 0 | 1 | 6 |
| Gilmanton | 34 | 170 | 0 | 1 | 0 |
| Laconia-Ward 1 | 31 | 222 | 0 | 3 | 4 |
| Laconia-Ward 2 | 23 | 124 | 0 | 1 | 3 |
| Laconia-Ward 3 | 43 | 245 | 0 | 5 | 2 |
| Laconia-Ward 4 | 22 | 154 | 0 | 0 | 2 |
| Laconia-Ward 5 | 21 | 99 | 0 | 3 | 1 |
| Laconia-Ward 6 | 52 | 217 | 0 | 1 | 7 |
| Meredith | 52 | 476 | 0 | 0 | 2 |
| New Hampton | 9 | 106 | 0 | 0 | 0 |
| Sanbornton | 42 | 114 | 0 | 2 | 2 |
| Tilton | 49 | 191 | 1 | 6 | 7 |
| Totals | 575 | 3529 | 1 | 31 | 50 |

GOVERNOR

CARROLL COUNTY

Republican

Sept. 11, 1984

| | Fallon, r | Sununu, r | Dupay, d | McEachern, d | Spirou, d |
|-----------------|-----------|-----------|----------|--------------|-----------|
| Albany | 9 | 56 | 0 | 1 | 0 |
| Bartlett | 22 | 304 | 0 | 0 | 0 |
| Brookfield | 20 | 86 | 0 | 0 | 0 |
| Chatham | 3 | 25 | 0 | 0 | 0 |
| Conway | 77 | 869 | 0 | 0 | 0 |
| Eaton | 6 | 60 | 0 | 0 | 0 |
| Effingham | 9 | 65 | 0 | 0 | 0 |
| Freedom | 18 | 147 | 0 | 0 | 0 |
| Hale's Location | 0 | 0 | 0 | 0 | 0 |
| Hart's Location | 0 | 7 | 0 | 0 | 0 |
| Jackson | 31 | 174 | 0 | 0 | 0 |
| Madison | 24 | 213 | 0 | 3 | 0 |
| Moultonborough | 69 | 668 | 0 | 0 | 2 |
| Ossipee | 62 | 377 | 0 | 0 | 0 |
| Sandwich | 28 | 242 | 0 | 1 | 0 |
| Tamworth | 28 | 240 | 0 | 0 | 0 |
| Tuftonboro | 43 | 416 | 0 | 2 | 1 |
| Wakefield | 83 | 384 | 0 | 0 | 0 |
| Wolfeboro | 95 | 854 | 0 | 0 | 0 |
| Totals | 627 | 5187 | 0 | 7 | 3 |

GOVERNOR

CHESHIRE COUNTY
Republican
Sept. 11, 1984

| | Fallon, r | Sununu, r | Dupay, d | McEachern, d | Spirou, d |
|--------------|-----------|-----------|----------|--------------|-----------|
| Alstead | 19 | 57 | 0 | 1 | 1 |
| Chesterfield | 32 | 69 | 2 | 2 | 1 |
| Dublin | 4 | 103 | 0 | 0 | 0 |
| Fitzwilliam | 10 | 46 | 0 | 1 | 2 |
| Gilsum | 9 | 10 | 0 | 0 | 2 |
| Harrisville | 7 | 24 | 0 | 0 | 0 |
| Hinsdale | 4 | 59 | 0 | 0 | 0 |
| Jaffrey | 2 | 206 | 0 | 0 | 1 |
| Keene-Ward 1 | 18 | 50 | 0 | 2 | 6 |
| Keene-Ward 2 | 40 | 111 | 0 | 10 | 4 |
| Keene-Ward 3 | 34 | 96 | 0 | 6 | 8 |
| Keene-Ward 4 | 33 | 98 | 0 | 1 | 12 |
| Keene-Ward 5 | 36 | 140 | 0 | 7 | 6 |
| Marlborough | 16 | 25 | 0 | 2 | 1 |
| Marlow | 17 | 12 | 0 | 2 | 4 |
| Nelson | 10 | 17 | 0 | 2 | 5 |
| Richmond | 4 | 13 | 0 | 0 | 0 |
| Rindge | 23 | 246 | 0 | 0 | 0 |
| Roxbury | 1 | 12 | 0 | 1 | 0 |
| Stoddard | 15 | 20 | 0 | 1 | 2 |
| Sullivan | 6 | 29 | 0 | 0 | 3 |
| Surry | 10 | 17 | 0 | 0 | 1 |
| Swanzy | 52 | 112 | 0 | 5 | 3 |
| Troy | 11 | 30 | 0 | 1 | 1 |
| Walpole | 47 | 169 | 0 | 0 | 0 |
| Westmoreland | 14 | 46 | 0 | 4 | 1 |
| Winchester | 32 | 68 | 0 | 1 | 2 |
| Totals | 506 | 1885 | 2 | 49 | 66 |

GOVERNOR

COOS COUNTY
Republican
Sept. 11, 1984

| | Fallon, r | Sununu, r | Dupay, d | McEachern, d | Spirou, d |
|------------------------------|-----------|-----------|----------|--------------|-----------|
| At. & Gil. Ac. Gt. | 0 | 0 | 0 | 0 | 0 |
| Bean's Grant | 0 | 0 | 0 | 0 | 0 |
| Bean's Purchase | 0 | 0 | 0 | 0 | 0 |
| Berlin-Ward 1 | 16 | 113 | 0 | 0 | 0 |
| Berlin-Ward 2 | 14 | 172 | 0 | 0 | 0 |
| Berlin-Ward 3 | 28 | 241 | 0 | 0 | 9 |
| Berlin-Ward 4 | 9 | 92 | 0 | 0 | 4 |
| Cambridge | 0 | 0 | 0 | 0 | 0 |
| Carroll | 1 | 51 | 0 | 0 | 0 |
| Chandler's Pur. | 0 | 0 | 0 | 0 | 0 |
| Clarksville | 0 | 16 | 0 | 0 | 0 |
| Colebrook | 8 | 162 | 0 | 1 | 0 |
| Columbia | 1 | 29 | 0 | 0 | 0 |
| Crawford's Pur. | 0 | 0 | 0 | 0 | 0 |
| Cutt's Grant | 0 | 0 | 0 | 0 | 0 |
| Dalton | 9 | 56 | 0 | 0 | 0 |
| Dix's Grant | 0 | 0 | 0 | 0 | 0 |
| Dixville | 0 | 11 | 0 | 0 | 0 |
| Dummer | 3 | 28 | 0 | 0 | 0 |
| Errol | 3 | 32 | 0 | 0 | 0 |
| Erving's Loc. | 0 | 0 | 0 | 0 | 1 |
| Gorham | 8 | 194 | 0 | 4 | 0 |
| Green's Grant | 0 | 0 | 0 | 0 | 4 |
| Hadley's Pur. | 0 | 0 | 0 | 0 | 0 |
| Jefferson | 13 | 153 | 0 | 0 | 0 |
| Kilkenny | 0 | 0 | 0 | 0 | 1 |
| Lancaster | 23 | 331 | 0 | 2 | 0 |
| Low & Burbank's Gt. | 0 | 0 | 0 | 0 | 1 |
| Martin's Loc. | 0 | 0 | 0 | 0 | 0 |
| Milan | 11 | 109 | 0 | 0 | 0 |
| Millsfield | 0 | 8 | 0 | 0 | 1 |
| Northumberland | 18 | 146 | 0 | 0 | 0 |
| Odell | 0 | 0 | 0 | 0 | 0 |
| Pinkham's Grant | 0 | 0 | 0 | 0 | 0 |
| Pittsburg | 5 | 75 | 0 | 0 | 0 |
| Randolph | 5 | 57 | 0 | 0 | 0 |
| Sargent's Purchase | 0 | 0 | 0 | 0 | 3 |
| Second Coll. Grant | 0 | 0 | 0 | 0 | 0 |
| Shelburne | 3 | 38 | 0 | 0 | 0 |
| Stark | 8 | 33 | 0 | 0 | 0 |
| Stewartstown | 0 | 26 | 0 | 0 | 0 |
| Stratford | 4 | 38 | 0 | 1 | 0 |
| Success | 0 | 0 | 0 | 0 | 0 |
| Thompson & Mes's Purchase | 0 | 0 | 0 | 0 | 0 |
| Wentworth's Loc. | 0 | 17 | 0 | 0 | 0 |
| Whitefield | 9 | 144 | 0 | 0 | 0 |
| Totals | 199 | 2372 | 0 | 8 | 24 |

GOVERNOR

GRAFTON COUNTY
 Republican
 Sept. 11, 1984

| | Fallon, r | Sununu, r | Dupay, d | McEachern, d | Spirou, d |
|-------------------|-----------|-----------|----------|--------------|-----------|
| Alexandria | 9 | 31 | 0 | 1 | 0 |
| Ashland | 10 | 120 | 0 | 1 | 1 |
| Bath | 12 | 82 | 0 | 0 | 0 |
| Benton | 2 | 11 | 0 | 0 | 0 |
| Bethlehem | 10 | 90 | 0 | 0 | 1 |
| Bridgewater | 4 | 60 | 0 | 1 | 1 |
| Bristol | 21 | 147 | 0 | 0 | 4 |
| Campton | 9 | 136 | 0 | 3 | 0 |
| Canaan | 28 | 99 | 0 | 0 | 0 |
| Dorchester | 5 | 30 | 0 | 2 | 0 |
| Easton | 3 | 18 | 0 | 0 | 0 |
| Ellsworth | 1 | 11 | 0 | 0 | 1 |
| Enfield | 17 | 93 | 0 | 1 | 1 |
| Franconia | 5 | 67 | 0 | 0 | 0 |
| Grafton | 1 | 27 | 0 | 0 | 0 |
| Groton | 6 | 11 | 0 | 0 | 0 |
| Hanover | 25 | 174 | 0 | 0 | 0 |
| Haverhill | 29 | 335 | 0 | 1 | 1 |
| Hebron | 6 | 32 | 0 | 0 | 0 |
| Holderness | 16 | 162 | 0 | 0 | 0 |
| Landaff | 3 | 25 | 0 | 0 | 0 |
| Lebanon-Ward 1 | 17 | 127 | 0 | 6 | 1 |
| Lebanon-Ward 2 | 30 | 111 | 0 | 4 | 2 |
| Lebanon-Ward 3 | 40 | 180 | 0 | 6 | 2 |
| Lincoln | 4 | 55 | 0 | 0 | 0 |
| Lisbon | 9 | 74 | 0 | 0 | 0 |
| Littleton | 20 | 230 | 0 | 1 | 5 |
| Livermore | 0 | 0 | 0 | 0 | 0 |
| Lyman | 2 | 18 | 0 | 0 | 0 |
| Lyme | 18 | 62 | 0 | 7 | 0 |
| Monroe | 8 | 106 | 0 | 0 | 1 |
| Orange | 4 | 20 | 0 | 0 | 0 |
| Orford | 13 | 51 | 0 | 0 | 0 |
| Piermont | 7 | 60 | 0 | 0 | 0 |
| Plymouth | 30 | 299 | 0 | 4 | 2 |
| Rumney | 16 | 116 | 0 | 0 | 0 |
| Sugar Hill | 2 | 36 | 0 | 0 | 1 |
| Thornton | 4 | 83 | 0 | 0 | 1 |
| Warren | 5 | 48 | 0 | 0 | 0 |
| Waterville Valley | 0 | 13 | 0 | 0 | 0 |
| Wentworth | 3 | 41 | 0 | 0 | 1 |
| Woodstock | 4 | 30 | 0 | 0 | 2 |
| Totals | 458 | 3521 | 0 | 38 | 28 |

GOVERNOR

HILLSBOROUGH COUNTY

Republican

Sept. 11, 1984

| | Fallon, r | Sununu, r | Dupay, d | McEachern, d | Spirou, d |
|--------------------|-----------|-----------|----------|--------------|-----------|
| Amherst | 55 | 835 | 0 | 3 | 5 |
| Antrim | 17 | 225 | 0 | 0 | 0 |
| Bedford | 75 | 1135 | 0 | 4 | 10 |
| Bennington | 10 | 99 | 0 | 0 | 0 |
| Brookline | 11 | 67 | 0 | 0 | 2 |
| Deering | 10 | 111 | 0 | 0 | 0 |
| Francestown | 15 | 151 | 0 | 0 | 1 |
| Goffstown | 115 | 1007 | 0 | 0 | 0 |
| Greenfield | 8 | 63 | 0 | 0 | 0 |
| Greenville | 12 | 92 | 0 | 0 | 0 |
| Hancock | 23 | 144 | 0 | 1 | 1 |
| Hillsborough | 54 | 373 | 0 | 0 | 5 |
| Hollis | 58 | 320 | 0 | 0 | 1 |
| Hudson | 82 | 440 | 1 | 1 | 1 |
| Litchfield | 22 | 123 | 0 | 0 | 0 |
| Lyndeborough | 10 | 68 | 0 | 0 | 0 |
| Manchester-Ward 1 | 77 | 942 | 0 | 2 | 2 |
| Manchester-Ward 2 | 57 | 622 | 0 | 3 | 1 |
| Manchester-Ward 3 | 39 | 365 | 0 | 1 | 4 |
| Manchester-Ward 4 | 22 | 275 | 0 | 0 | 6 |
| Manchester-Ward 5 | 16 | 162 | 0 | 0 | 4 |
| Manchester-Ward 6 | 31 | 290 | 0 | 1 | 6 |
| Manchester-Ward 7 | 12 | 226 | 0 | 0 | 3 |
| Manchester-Ward 8 | 26 | 371 | 0 | 0 | 0 |
| Manchester-Ward 9 | 24 | 211 | 0 | 2 | 0 |
| Manchester-Ward 10 | 25 | 373 | 0 | 0 | 0 |
| Manchester-Ward 11 | 22 | 182 | 0 | 0 | 0 |
| Manchester-Ward 12 | 26 | 281 | 0 | 2 | 1 |
| Mason | 9 | 41 | 0 | 0 | 1 |
| Merrimack | 92 | 592 | 0 | 0 | 0 |
| Milford | 42 | 405 | 0 | 2 | 1 |
| Mont Vernon | 14 | 108 | 0 | 1 | 1 |
| Nashua-Ward 1 | 24 | 219 | 0 | 0 | 0 |
| Nashua-Ward 2 | 29 | 171 | 0 | 0 | 0 |
| Nashua-Ward 3 | 30 | 208 | 0 | 0 | 0 |
| Nashua-Ward 4 | 20 | 71 | 0 | 0 | 0 |
| Nashua-Ward 5 | 20 | 116 | 0 | 0 | 2 |
| Nashua-Ward 6 | 14 | 127 | 0 | 1 | 0 |
| Nashua-Ward 7 | 9 | 116 | 0 | 2 | 0 |
| Nashua-Ward 8 | 22 | 124 | 0 | 1 | 0 |
| Nashua-Ward 9 | 35 | 112 | 0 | 0 | 0 |
| New Boston | 43 | 261 | 0 | 2 | 1 |
| New Ipswich | 20 | 160 | 0 | 0 | 1 |
| Pelham | 15 | 205 | 0 | 0 | 3 |
| Peterborough | 47 | 340 | 0 | 4 | 2 |
| Sharon | 2 | 26 | 0 | 0 | 0 |
| Temple | 10 | 76 | 0 | 0 | 0 |
| Weare | 40 | 322 | 0 | 3 | 7 |
| Wilton | 113 | 117 | 0 | 0 | 0 |
| Windsor | 0 | 10 | 0 | 0 | 0 |
| Totals | 1604 | 13480 | 1 | 36 | 72 |

GOVERNOR

MERRIMACK COUNTY

Republican

Sept. 11, 1984

| | Fallon, r | Sununu, r | Dupay, d | McEachern, d | Spirou, d |
|-----------------|-----------|-----------|----------|--------------|-----------|
| Allenstown | 13 | 89 | 0 | 0 | 4 |
| Andover | 19 | 97 | 0 | 0 | 0 |
| Boscawen | 82 | 141 | 0 | 4 | 4 |
| Bow | 85 | 380 | 0 | 0 | 0 |
| Bradford | 65 | 221 | 0 | 1 | 1 |
| Canterbury | 43 | 83 | 0 | 2 | 7 |
| Chichester | 22 | 84 | 0 | 1 | 3 |
| Concord-Ward A | 43 | 108 | 0 | 1 | 0 |
| Concord-Ward B | 61 | 164 | 0 | 1 | 6 |
| Concord-Ward C | 65 | 187 | 0 | 10 | 13 |
| Concord-Ward D | 53 | 134 | 0 | 7 | 3 |
| Concord-Ward E | 58 | 93 | 0 | 0 | 0 |
| Concord-Ward F | 92 | 230 | 0 | 0 | 0 |
| Concord-Ward G | 69 | 208 | 0 | 0 | 0 |
| Concord-Ward H | 80 | 209 | 0 | 0 | 0 |
| Danbury | 13 | 69 | 0 | 0 | 0 |
| Dunbarton | 32 | 147 | 0 | 3 | 2 |
| Epsom | 54 | 164 | 0 | 3 | 3 |
| Franklin-Ward 1 | 34 | 172 | 0 | 0 | 5 |
| Franklin-Ward 2 | 26 | 93 | 0 | 0 | 0 |
| Franklin-Ward 3 | 31 | 172 | 1 | 1 | 2 |
| Henniker | 79 | 256 | 0 | 5 | 0 |
| Hill | 9 | 33 | 0 | 0 | 2 |
| Hooksett | 90 | 661 | 0 | 0 | 0 |
| Hopkinton | 65 | 300 | 0 | 0 | 0 |
| Loudon | 35 | 120 | 0 | 0 | 8 |
| Newbury | 19 | 94 | 0 | 0 | 0 |
| New London | 36 | 318 | 0 | 2 | 3 |
| Northfield | 28 | 163 | 0 | 1 | 5 |
| Pembroke | 57 | 196 | 0 | 0 | 0 |
| Pittsfield | 36 | 173 | 0 | 0 | 0 |
| Salisbury | 25 | 76 | 0 | 0 | 0 |
| Sutton | 9 | 58 | 0 | 0 | 2 |
| Warner | 79 | 262 | 0 | 5 | 8 |
| Webster | 39 | 97 | 0 | 0 | 2 |
| Wilmot | 11 | 50 | 0 | 0 | 0 |
| Totals | 1657 | 6102 | 1 | 47 | 83 |

GOVERNOR

ROCKINGHAM COUNTY

Republican

Sept. 11, 1984

| | Fallon, r | Sununu, r | Dupay, d | McEachern, d | Spirou, d |
|-------------------|-----------|-----------|----------|--------------|-----------|
| Atkinson | 32 | 216 | 1 | 0 | 6 |
| Auburn | 26 | 233 | 2 | 0 | 3 |
| Brentwood | 27 | 137 | 0 | 7 | 4 |
| Candia | 33 | 263 | 0 | 0 | 2 |
| Chester | 24 | 247 | 0 | 0 | 0 |
| Danville | 22 | 142 | 0 | 0 | 1 |
| Deerfield | 39 | 229 | 0 | 2 | 5 |
| Derry | 104 | 780 | 0 | 0 | 0 |
| East Kingston | 24 | 54 | 0 | 0 | 1 |
| Epping | 27 | 205 | 0 | 0 | 0 |
| Exeter | 156 | 843 | 0 | 6 | 0 |
| Fremont | 33 | 167 | 0 | 0 | 3 |
| Greenland | 61 | 183 | 0 | 5 | 0 |
| Hampstead | 45 | 243 | 0 | 0 | 0 |
| Hampton | 248 | 620 | 0 | 13 | 15 |
| Hampton Falls | 47 | 135 | 0 | 8 | 1 |
| Kensington | 26 | 90 | 0 | 0 | 0 |
| Kingston | 65 | 364 | 0 | 2 | 0 |
| Londonderry | 60 | 728 | 0 | 0 | 7 |
| New Castle | 14 | 109 | 0 | 0 | 0 |
| Newfields | 17 | 65 | 0 | 0 | 3 |
| Newington | 19 | 59 | 0 | 0 | 0 |
| Newmarket | 37 | 172 | 0 | 0 | 0 |
| Newton | 130 | 46 | 0 | 1 | 1 |
| North Hampton | 80 | 230 | 0 | 9 | 2 |
| Northwood | 59 | 223 | 0 | 0 | 8 |
| Nottingham | 33 | 136 | 0 | 0 | 0 |
| Plaistow | 58 | 306 | 0 | 0 | 1 |
| Portsmouth-Ward 1 | 23 | 107 | 0 | 1 | 0 |
| Portsmouth-Ward 2 | 40 | 180 | 0 | 0 | 0 |
| Portsmouth-Ward 3 | 42 | 109 | 0 | 3 | 0 |
| Portsmouth-Ward 4 | 20 | 167 | 0 | 6 | 0 |
| Portsmouth-Ward 5 | 44 | 264 | 0 | 3 | 0 |
| Raymond | 66 | 338 | 0 | 2 | 1 |
| Rye | 79 | 356 | 0 | 6 | 2 |
| Salem | 107 | 693 | 0 | 0 | 0 |
| Sandown | 24 | 147 | 0 | 0 | 0 |
| Seabrook | 50 | 243 | 0 | 0 | 0 |
| South Hampton | 10 | 32 | 0 | 0 | 0 |
| Stratham | 46 | 238 | 0 | 0 | 0 |
| Windham | 31 | 214 | 0 | 0 | 1 |
| Totals | 2128 | 10313 | 3 | 74 | 67 |

GOVERNOR

STRAFFORD COUNTY
Republican
Sept. 11, 1984

| | Fallon, r | Sununu, r | Dupay, d | McEachern, d | Spirou, d |
|--------------------|-----------|-----------|----------|--------------|-----------|
| Barrington | 43 | 196 | 0 | 2 | 6 |
| Dover-Ward 1 | 47 | 166 | 0 | 1 | 6 |
| Dover-Ward 2 | 17 | 113 | 0 | 4 | 1 |
| Dover-Ward 3 | 41 | 180 | 0 | 5 | 7 |
| Dover-Ward 4 | 42 | 214 | 0 | 2 | 6 |
| Dover-Ward 5 | 45 | 233 | 0 | 1 | 3 |
| Dover-Ward 6 | 23 | 163 | 0 | 4 | 8 |
| Durham | 90 | 358 | 0 | 11 | 4 |
| Farmington | 25 | 177 | 0 | 0 | 4 |
| Lee | 39 | 121 | 0 | 5 | 3 |
| Madbury | 18 | 72 | 0 | 0 | 3 |
| Middleton | 10 | 22 | 0 | 1 | 1 |
| Milton | 34 | 117 | 0 | 0 | 1 |
| New Durham | 15 | 122 | 0 | 0 | 6 |
| Rochester-Ward 1 | 26 | 169 | 0 | 3 | 2 |
| Rochester-Ward 2 | 33 | 191 | 0 | 10 | 7 |
| Rochester-Ward 3 | 23 | 137 | 0 | 2 | 3 |
| Rochester-Ward 4 | 22 | 140 | 0 | 1 | 3 |
| Rochester-Ward 5 | 24 | 192 | 0 | 1 | 1 |
| Rollinsford | 18 | 65 | 1 | 0 | 2 |
| Somersworth-Ward 1 | 16 | 72 | 0 | 3 | 1 |
| Somersworth-Ward 2 | 9 | 45 | 0 | 1 | 1 |
| Somersworth-Ward 3 | 10 | 40 | 0 | 1 | 1 |
| Somersworth-Ward 4 | 6 | 33 | 0 | 1 | 2 |
| Somersworth-Ward 5 | 5 | 14 | 0 | 1 | 1 |
| Strafford | 42 | 122 | 0 | 4 | 5 |
| Totals | 723 | 3474 | 1 | 64 | 88 |

GOVERNOR

SULLIVAN COUNTY

Republican

Sept. 11, 1984

| | Fallon, r | Sununu, r | Dupay, d | McEachern, d | Spirou, d |
|------------------|-----------|-----------|----------|--------------|-----------|
| Acworth | 14 | 64 | 0 | 2 | 1 |
| Charlestown | 82 | 324 | 0 | 4 | 0 |
| Claremont-Ward 1 | 33 | 139 | 0 | 3 | 2 |
| Claremont-Ward 2 | 57 | 419 | 0 | 2 | 1 |
| Claremont-Ward 3 | 34 | 158 | 0 | 0 | 0 |
| Cornish | 35 | 110 | 0 | 2 | 3 |
| Croydon | 3 | 47 | 0 | 2 | 0 |
| Goshen | 13 | 43 | 0 | 0 | 1 |
| Grantham | 15 | 119 | 0 | 3 | 1 |
| Langdon | 8 | 29 | 0 | 0 | 1 |
| Lempster | 10 | 123 | 0 | 0 | 1 |
| Newport | 72 | 553 | 0 | 7 | 3 |
| Plainfield | 42 | 85 | 0 | 6 | 0 |
| Springfield | 9 | 58 | 0 | 2 | 3 |
| Sunapee | 62 | 477 | 0 | 1 | 1 |
| Unity | 16 | 55 | 0 | 1 | 4 |
| Washington | 12 | 71 | 0 | 0 | 0 |
| Totals | 517 | 2874 | 0 | 35 | 22 |

GOVERNOR**SUMMARY BY COUNTIES**

Democratic
Sept. 11, 1984

| | Dupay, d | McEachern, d | Spirou, d | Sununu, r |
|--------------|----------|--------------|-----------|-----------|
| Belknap | 94 | 570 | 997 | 54 |
| Carroll | 47 | 403 | 478 | 47 |
| Cheshire | 115 | 908 | 888 | 24 |
| Coos | 239 | 605 | 1397 | 146 |
| Grafton | 104 | 1093 | 782 | 47 |
| Hillsborough | 2270 | 5306 | 8467 | 187 |
| Merrimack | 257 | 2001 | 2117 | 33 |
| Rockingham | 472 | 3992 | 3909 | 73 |
| Strafford | 347 | 2963 | 2758 | 130 |
| Sullivan | 115 | 619 | 1042 | 60 |
| Totals | 4060 | 18460 | 22835 | 801 |

GOVERNOR**BELKNAP COUNTY**

Democratic
Sept. 11, 1984

| | Dupay, d | McEachern, d | Spirou, d | Sununu, r |
|----------------|----------|--------------|-----------|-----------|
| Alton | 11 | 26 | 31 | 3 |
| Barnstead | 8 | 36 | 51 | 6 |
| Belmont | 6 | 42 | 87 | 6 |
| Center Harbor | 3 | 12 | 11 | 2 |
| Gilford | 8 | 88 | 103 | 11 |
| Gilmanton | 3 | 47 | 43 | 1 |
| Laconia-Ward 1 | 3 | 24 | 45 | 2 |
| Laconia-Ward 2 | 10 | 28 | 98 | 2 |
| Laconia-Ward 3 | 4 | 49 | 85 | 2 |
| Laconia-Ward 4 | 7 | 18 | 63 | 0 |
| Laconia-Ward 5 | 8 | 21 | 75 | 3 |
| Laconia-Ward 6 | 6 | 33 | 70 | 2 |
| Meredith | 5 | 43 | 93 | 10 |
| New Hampton | 6 | 29 | 48 | 2 |
| Sanbornton | 0 | 31 | 34 | 0 |
| Tilton | 6 | 43 | 60 | 2 |
| Totals | 94 | 570 | 997 | 54 |

GOVERNOR

CARROLL COUNTY

Democratic

Sept. 11, 1984

| | Dupay, d | McEachern, d | Spirou, d | Sununu, r |
|-----------------|----------|--------------|-----------|-----------|
| Albany | 1 | 6 | 3 | 1 |
| Bartlett | 7 | 15 | 30 | 3 |
| Brookfield | 0 | 13 | 9 | 1 |
| Chatham | 0 | 1 | 1 | 0 |
| Conway | 7 | 72 | 85 | 27 |
| Eaton | 1 | 4 | 3 | 2 |
| Effingham | 2 | 4 | 2 | 1 |
| Freedom | 2 | 11 | 15 | 0 |
| Hale's Location | 0 | 0 | 0 | 0 |
| Hart's Location | 0 | 0 | 1 | 0 |
| Jackson | 1 | 12 | 19 | 0 |
| Madison | 1 | 18 | 27 | 2 |
| Moultonborough | 4 | 23 | 55 | 6 |
| Ossipee | 5 | 27 | 23 | 0 |
| Sandwich | 2 | 59 | 33 | 1 |
| Tamworth | 4 | 44 | 38 | 0 |
| Tuftonboro | 2 | 11 | 13 | 3 |
| Wakefield | 6 | 17 | 58 | 0 |
| Wolfeboro | 2 | 66 | 63 | 0 |
| Totals | 47 | 403 | 478 | 47 |

GOVERNOR

CHESHIRE COUNTY

Democratic

Sept. 11, 1984

| | Dupay, d | McEachern, d | Spirou, d | Sununu, r |
|--------------|----------|--------------|-----------|-----------|
| Alstead | 1 | 26 | 21 | 0 |
| Chesterfield | 3 | 30 | 21 | 2 |
| Dublin | 1 | 18 | 5 | 0 |
| Fitzwilliam | 0 | 21 | 11 | 0 |
| Gilsum | 2 | 6 | 11 | 0 |
| Harrisville | 0 | 15 | 19 | 1 |
| Hinsdale | 5 | 11 | 38 | 0 |
| Jaffrey | 11 | 62 | 36 | 1 |
| Keene-Ward 1 | 7 | 59 | 71 | 1 |
| Keene-Ward 2 | 12 | 95 | 92 | 1 |
| Keene-Ward 3 | 12 | 83 | 64 | 1 |
| Keene-Ward 4 | 7 | 68 | 50 | 1 |
| Keene-Ward 5 | 4 | 86 | 62 | 2 |
| Marlborough | 2 | 39 | 22 | 0 |
| Marlow | 4 | 6 | 10 | 0 |
| Nelson | 2 | 9 | 21 | 0 |
| Richmond | 1 | 7 | 7 | 0 |
| Rindge | 7 | 53 | 40 | 5 |
| Roxbury | 0 | 5 | 3 | 1 |
| Stoddard | 1 | 7 | 25 | 0 |
| Sullivan | 4 | 4 | 8 | 0 |
| Surry | 0 | 16 | 8 | 2 |
| Swanzy | 6 | 63 | 59 | 0 |
| Troy | 9 | 25 | 44 | 0 |
| Walpole | 4 | 40 | 44 | 0 |
| Westmoreland | 3 | 21 | 16 | 0 |
| Winchester | 7 | 33 | 60 | 6 |
| Totals | 115 | 908 | 888 | 24 |

GOVERNOR

COOS COUNTY

Democratic

Sept. 11, 1984

| | Dupay, d | McEachern, d | Spirou, d | Sununu, r |
|------------------------------|----------|--------------|-----------|-----------|
| At. & Gil. Ac. Gt. | 0 | 0 | 0 | 0 |
| Bean's Grant | 0 | 0 | 0 | 0 |
| Bean's Purchase | 0 | 0 | 0 | 0 |
| Berlin-Ward 1 | 35 | 73 | 242 | 21 |
| Berlin-Ward 2 | 43 | 107 | 227 | 21 |
| Berlin-Ward 3 | 25 | 76 | 199 | 15 |
| Berlin-Ward 4 | 52 | 72 | 244 | 18 |
| Cambridge | 0 | 0 | 0 | 0 |
| Carroll | 2 | 11 | 9 | 0 |
| Chandler's Pur. | 0 | 0 | 0 | 0 |
| Clarksville | 0 | 2 | 1 | 0 |
| Colebrook | 7 | 8 | 10 | 7 |
| Columbia | 0 | 1 | 1 | 0 |
| Crawford's Pur. | 0 | 0 | 0 | 0 |
| Cutt's Grant | 0 | 0 | 0 | 0 |
| Dalton | 0 | 8 | 5 | 1 |
| Dix's Grant | 0 | 0 | 0 | 0 |
| Dixville | 0 | 0 | 2 | 0 |
| Dummer | 7 | 7 | 10 | 7 |
| Errol | 3 | 5 | 4 | 0 |
| Erving's Loc. | 0 | 0 | 0 | 0 |
| Gorham | 29 | 72 | 196 | 24 |
| Green's Grant | 0 | 0 | 0 | 0 |
| Hadley's Pur. | 0 | 0 | 0 | 0 |
| Jefferson | 1 | 9 | 12 | 0 |
| Kilkenny | 0 | 0 | 0 | 0 |
| Lancaster | 4 | 28 | 45 | 5 |
| Low & Burbank's Gt. | 0 | 0 | 0 | 0 |
| Martin's Loc. | 0 | 0 | 0 | 0 |
| Milan | 4 | 8 | 12 | 2 |
| Millsfield | 0 | 0 | 0 | 0 |
| Northumberland | 13 | 70 | 99 | 12 |
| Odell | 0 | 0 | 0 | 0 |
| Pinkham's Grant | 0 | 0 | 0 | 0 |
| Pittsburg | 1 | 0 | 6 | 1 |
| Randolph | 1 | 6 | 6 | 0 |
| Sargent's Purchase | 0 | 0 | 1 | 0 |
| Second Coll. Grant | 0 | 0 | 0 | 0 |
| Shelburne | 1 | 7 | 2 | 6 |
| Stark | 4 | 3 | 6 | 2 |
| Stewartstown | 0 | 1 | 6 | 1 |
| Stratford | 3 | 4 | 12 | 0 |
| Success | 0 | 0 | 0 | 0 |
| Thompson & Mes's Purchase | 0 | 0 | 0 | 0 |
| Wentworth's Loc. | 0 | 0 | 1 | 0 |
| Whitefield | 4 | 27 | 39 | 3 |
| Totals | 239 | 605 | 1397 | 146 |

GOVERNOR

GRAFTON COUNTY

Democratic

Sept. 11, 1984

| | Dupay, d | McEachern, d | Spirou, d | Sununu, r |
|-------------------|----------|--------------|-----------|-----------|
| Alexandria | 2 | 4 | 14 | 2 |
| Ashland | 2 | 20 | 26 | 4 |
| Bath | 2 | 2 | 9 | 1 |
| Benton | 0 | 0 | 0 | 0 |
| Bethlehem | 4 | 21 | 21 | 0 |
| Bridgewater | 2 | 6 | 7 | 0 |
| Bristol | 5 | 11 | 31 | 0 |
| Campton | 4 | 18 | 20 | 1 |
| Canaan | 6 | 45 | 30 | 5 |
| Dorchester | 0 | 5 | 3 | 0 |
| Easton | 0 | 6 | 3 | 0 |
| Ellsworth | 0 | 3 | 0 | 0 |
| Enfield | 9 | 47 | 34 | 0 |
| Franconia | 1 | 18 | 16 | 2 |
| Grafton | 0 | 10 | 14 | 0 |
| Groton | 0 | 4 | 8 | 0 |
| Hanover | 7 | 333 | 97 | 0 |
| Haverhill | 2 | 9 | 17 | 7 |
| Hebron | 0 | 9 | 2 | 0 |
| Holderness | 4 | 20 | 11 | 1 |
| Landaff | 0 | 3 | 1 | 2 |
| Lebanon-Ward 1 | 2 | 80 | 59 | 2 |
| Lebanon-Ward 2 | 14 | 57 | 89 | 3 |
| Lebanon-Ward 3 | 7 | 64 | 40 | 1 |
| Lincoln | 0 | 1 | 17 | 3 |
| Lisbon | 0 | 3 | 7 | 2 |
| Littleton | 14 | 52 | 55 | 1 |
| Livermore | 0 | 0 | 0 | 0 |
| Lyman | 2 | 2 | 2 | 0 |
| Lyme | 2 | 90 | 14 | 0 |
| Monroe | 0 | 8 | 4 | 1 |
| Orange | 1 | 4 | 8 | 0 |
| Orford | 0 | 15 | 4 | 2 |
| Piermont | 1 | 9 | 9 | 3 |
| Plymouth | 2 | 62 | 40 | 3 |
| Rumney | 0 | 17 | 19 | 0 |
| Sugar Hill | 1 | 9 | 10 | 0 |
| Thornton | 1 | 12 | 15 | 1 |
| Warren | 0 | 3 | 8 | 0 |
| Waterville Valley | 1 | 4 | 6 | 0 |
| Wentworth | 1 | 2 | 4 | 0 |
| Woodstock | 5 | 5 | 8 | 0 |
| Totals | 104 | 1093 | 782 | 47 |

GOVERNOR

HILLSBOROUGH COUNTY

Democratic

Sept. 11, 1984

| | Dupay, d | McEachern, d | Spirou, d | Sununu, r |
|--------------------|----------|--------------|-----------|-----------|
| Amherst | 20 | 78 | 70 | 0 |
| Antrim | 6 | 20 | 35 | 0 |
| Bedford | 52 | 196 | 215 | 28 |
| Bennington | 7 | 9 | 18 | 2 |
| Brookline | 8 | 15 | 16 | 1 |
| Deering | 5 | 20 | 23 | 0 |
| Francestown | 0 | 9 | 42 | 1 |
| Goffstown | 87 | 198 | 386 | 0 |
| Greenfield | 5 | 14 | 20 | 0 |
| Greenville | 16 | 6 | 38 | 2 |
| Hancock | 1 | 34 | 30 | 0 |
| Hillsborough | 4 | 41 | 47 | 5 |
| Hollis | 24 | 39 | 64 | 1 |
| Hudson | 99 | 101 | 316 | 4 |
| Litchfield | 48 | 37 | 75 | 0 |
| Lyndeborough | 4 | 8 | 6 | 2 |
| Manchester-Ward 1 | 51 | 388 | 297 | 8 |
| Manchester-Ward 2 | 77 | 374 | 346 | 7 |
| Manchester-Ward 3 | 93 | 266 | 480 | 12 |
| Manchester-Ward 4 | 89 | 264 | 339 | 11 |
| Manchester-Ward 5 | 84 | 171 | 392 | 5 |
| Manchester-Ward 6 | 119 | 281 | 394 | 0 |
| Manchester-Ward 7 | 128 | 221 | 388 | 8 |
| Manchester-Ward 8 | 110 | 246 | 362 | 0 |
| Manchester-Ward 9 | 126 | 201 | 386 | 9 |
| Manchester-Ward 10 | 14 | 322 | 435 | 0 |
| Manchester-Ward 11 | 131 | 168 | 372 | 3 |
| Manchester-Ward 12 | 112 | 197 | 393 | 12 |
| Mason | 5 | 9 | 9 | 1 |
| Merrimack | 62 | 158 | 268 | 23 |
| Milford | 30 | 66 | 93 | 11 |
| Mont Vernon | 4 | 8 | 29 | 0 |
| Nashua-Ward 1 | 47 | 113 | 161 | 0 |
| Nashua-Ward 2 | 32 | 91 | 150 | 0 |
| Nashua-Ward 3 | 39 | 101 | 184 | 0 |
| Nashua-Ward 4 | 79 | 67 | 246 | 0 |
| Nashua-Ward 5 | 56 | 79 | 242 | 1 |
| Nashua-Ward 6 | 118 | 127 | 255 | 0 |
| Nashua-Ward 7 | 100 | 137 | 214 | 2 |
| Nashua-Ward 8 | 49 | 66 | 134 | 2 |
| Nashua-Ward 9 | 55 | 85 | 164 | 3 |
| New Boston | 8 | 42 | 28 | 2 |
| New Ipswich | 5 | 22 | 38 | 6 |
| Pelham | 29 | 31 | 113 | 8 |
| Peterborough | 7 | 78 | 56 | 0 |
| Sharon | 0 | 5 | 3 | 0 |
| Temple | 3 | 12 | 11 | 0 |
| Weare | 12 | 52 | 53 | 1 |
| Wilton | 10 | 33 | 25 | 5 |
| Windsor | 0 | 0 | 6 | 1 |
| Totals | 2270 | 5306 | 8467 | 187 |

GOVERNOR

MERRIMACK COUNTY

Democratic
Sept. 11, 1984

| | Dupay, d | McEachern, d | Spirou, d | Sununu, r |
|-----------------|----------|--------------|-----------|-----------|
| Allentown | 23 | 61 | 130 | 3 |
| Andover | 8 | 19 | 48 | 1 |
| Boscawen | 7 | 45 | 76 | 3 |
| Bow | 3 | 53 | 63 | 4 |
| Bradford | 3 | 25 | 25 | 0 |
| Canterbury | 1 | 82 | 32 | 0 |
| Chichester | 1 | 26 | 22 | 0 |
| Concord-Ward A | 8 | 61 | 0 | 4 |
| Concord-Ward B | 3 | 115 | 76 | 0 |
| Concord-Ward C | 8 | 156 | 125 | 0 |
| Concord-Ward D | 3 | 121 | 59 | 3 |
| Concord-Ward E | 11 | 93 | 99 | 0 |
| Concord-Ward F | 9 | 121 | 98 | 0 |
| Concord-Ward G | 8 | 52 | 82 | 0 |
| Concord-Ward H | 3 | 132 | 75 | 0 |
| Danbury | 2 | 5 | 16 | 1 |
| Dunbarton | 1 | 22 | 30 | 1 |
| Epsom | 7 | 55 | 35 | 0 |
| Franklin-Ward 1 | 4 | 28 | 87 | 1 |
| Franklin-Ward 2 | 8 | 24 | 62 | 0 |
| Franklin-Ward 3 | 3 | 29 | 68 | 0 |
| Henniker | 4 | 89 | 55 | 0 |
| Hill | 2 | 9 | 18 | 1 |
| Hooksett | 90 | 109 | 193 | 0 |
| Hopkinton | 2 | 108 | 67 | 0 |
| Loudon | 4 | 29 | 55 | 0 |
| Newbury | 1 | 17 | 15 | 0 |
| New London | 3 | 43 | 26 | 2 |
| Northfield | 2 | 55 | 40 | 0 |
| Pembroke | 12 | 83 | 97 | 0 |
| Pittsfield | 4 | 26 | 46 | 3 |
| Salisbury | 2 | 11 | 12 | 1 |
| Sutton | 0 | 23 | 16 | 0 |
| Warner | 4 | 35 | 59 | 2 |
| Webster | 2 | 28 | 15 | 2 |
| Wilmot | 1 | 11 | 5 | 1 |
| Totals | 257 | 2001 | 2117 | 33 |

GOVERNOR

ROCKINGHAM COUNTY

Democratic

Sept. 11, 1984

| | Dupay, d | McEachern, d | Spirou, d | Sununu, r |
|-------------------|----------|--------------|-----------|-----------|
| Atkinson | 9 | 25 | 68 | 6 |
| Auburn | 8 | 52 | 61 | 0 |
| Brentwood | 0 | 27 | 43 | 2 |
| Candia | 10 | 34 | 48 | 2 |
| Chester | 1 | 34 | 27 | 0 |
| Danville | 10 | 19 | 32 | 1 |
| Deerfield | 4 | 29 | 35 | 2 |
| Derry | 40 | 120 | 263 | 0 |
| East Kingston | 2 | 22 | 13 | 1 |
| Epping | 15 | 52 | 141 | 0 |
| Exeter | 25 | 330 | 206 | 2 |
| Fremont | 5 | 17 | 27 | 3 |
| Greenland | 4 | 79 | 46 | 0 |
| Hampstead | 9 | 43 | 48 | 2 |
| Hampton | 27 | 373 | 352 | 0 |
| Hampton Falls | 4 | 43 | 17 | 3 |
| Kensington | 0 | 42 | 37 | 0 |
| Kingston | 8 | 55 | 63 | 5 |
| Londonderry | 32 | 111 | 246 | 0 |
| New Castle | 2 | 72 | 22 | 1 |
| Newfields | 5 | 27 | 22 | 0 |
| Newington | 1 | 26 | 22 | 0 |
| Newmarket | 24 | 192 | 165 | 15 |
| Newton | 6 | 49 | 50 | 1 |
| North Hampton | 10 | 89 | 52 | 1 |
| Northwood | 3 | 42 | 53 | 0 |
| Nottingham | 2 | 46 | 42 | 3 |
| Plaistow | 13 | 42 | 95 | 5 |
| Portsmouth-Ward 1 | 5 | 238 | 87 | 0 |
| Portsmouth-Ward 2 | 8 | 375 | 118 | 1 |
| Portsmouth-Ward 3 | 10 | 182 | 77 | 1 |
| Portsmouth-Ward 4 | 16 | 172 | 111 | 1 |
| Portsmouth-Ward 5 | 5 | 302 | 129 | 0 |
| Raymond | 13 | 64 | 81 | 10 |
| Rye | 6 | 172 | 109 | 0 |
| Salem | 83 | 146 | 556 | 0 |
| Sandown | 4 | 18 | 60 | 4 |
| Seabrook | 17 | 87 | 130 | 0 |
| South Hampton | 2 | 13 | 43 | 1 |
| Stratham | 7 | 78 | 37 | 0 |
| Windham | 17 | 53 | 75 | 0 |
| Totals | 472 | 3992 | 3909 | 73 |

GOVERNOR

STRAFFORD COUNTY

Democratic

Sept. 11, 1984

| | Dupay, d | McEachern, d | Spirou, d | Sununu, r |
|--------------------|----------|--------------|-----------|-----------|
| Barrington | 16 | 167 | 111 | 16 |
| Dover-Ward 1 | 14 | 140 | 160 | 5 |
| Dover-Ward 2 | 30 | 164 | 134 | 5 |
| Dover-Ward 3 | 19 | 212 | 226 | 5 |
| Dover-Ward 4 | 17 | 198 | 126 | 5 |
| Dover-Ward 5 | 17 | 200 | 107 | 11 |
| Dover-Ward 6 | 12 | 119 | 94 | 4 |
| Durham | 9 | 418 | 161 | 8 |
| Farmington | 26 | 66 | 111 | 0 |
| Lee | 4 | 93 | 52 | 1 |
| Madbury | 2 | 56 | 23 | 0 |
| Middleton | 0 | 13 | 18 | 2 |
| Milton | 2 | 66 | 60 | 5 |
| New Durham | 5 | 19 | 24 | 2 |
| Rochester-Ward 1 | 6 | 73 | 109 | 6 |
| Rochester-Ward 2 | 19 | 79 | 110 | 3 |
| Rochester-Ward 3 | 26 | 160 | 154 | 11 |
| Rochester-Ward 4 | 23 | 131 | 173 | 5 |
| Rochester-Ward 5 | 9 | 90 | 131 | 5 |
| Rollinsford | 7 | 96 | 83 | 9 |
| Somersworth-Ward 1 | 14 | 65 | 108 | 5 |
| Somersworth-Ward 2 | 15 | 79 | 113 | 3 |
| Somersworth-Ward 3 | 20 | 63 | 113 | 6 |
| Somersworth-Ward 4 | 17 | 87 | 117 | 4 |
| Somersworth-Ward 5 | 16 | 59 | 98 | 1 |
| Strafford | 2 | 50 | 42 | 3 |
| Totals | 347 | 2963 | 2758 | 130 |

GOVERNOR**SULLIVAN COUNTY**

Democratic

Sept. 11, 1984

| | Dupay, d | McEachern, d | Spirou, d | Sununu, r |
|------------------|-----------------|---------------------|------------------|------------------|
| Acworth | 1 | 14 | 9 | 0 |
| Charlestown | 15 | 50 | 110 | 10 |
| Claremont-Ward 1 | 14 | 32 | 89 | 3 |
| Claremont-Ward 2 | 19 | 110 | 215 | 16 |
| Claremont-Ward 3 | 24 | 82 | 191 | 0 |
| Cornish | 6 | 46 | 36 | 4 |
| Croydon | 0 | 3 | 13 | 1 |
| Goshen | 5 | 17 | 21 | 2 |
| Grantham | 0 | 15 | 12 | 0 |
| Langdon | 1 | 2 | 7 | 0 |
| Lempster | 3 | 9 | 22 | 1 |
| Newport | 19 | 100 | 152 | 17 |
| Plainfield | 1 | 73 | 28 | 1 |
| Springfield | 1 | 9 | 11 | 2 |
| Sunapee | 4 | 35 | 68 | 1 |
| Unity | 2 | 16 | 47 | 1 |
| Washington | 0 | 6 | 11 | 1 |
| Totals | 115 | 619 | 1042 | 60 |

U.S. SENATOR**SUMMARY BY COUNTIES**

Republican

Sept. 11, 1984

Humphrey, r D'Amours, d

| | | |
|--------------|-------|-----|
| Belknap | 3899 | 55 |
| Carroll | 5301 | 44 |
| Cheshire | 2431 | 32 |
| Coos | 2462 | 13 |
| Grafton | 3824 | 43 |
| Hillsborough | 13908 | 66 |
| Merrimack | 7389 | 70 |
| Rockingham | 11369 | 80 |
| Strafford | 3942 | 102 |
| Sullivan | 3238 | 29 |
| Totals | 57763 | 534 |

U.S. SENATOR**BELKNAP COUNTY**

Republican

Sept. 11, 1984

Humphrey, r D'Amours, d

| | | |
|----------------|------|----|
| Alton | 392 | 6 |
| Barnstead | 193 | 2 |
| Belmont | 309 | 4 |
| Center Harbor | 113 | 3 |
| Gilford | 526 | 11 |
| Gilmanton | 191 | 1 |
| Laconia-Ward 1 | 249 | 3 |
| Laconia-Ward 2 | 140 | 2 |
| Laconia-Ward 3 | 259 | 12 |
| Laconia-Ward 4 | 178 | 0 |
| Laconia-Ward 5 | 110 | 1 |
| Laconia-Ward 6 | 254 | 0 |
| Meredith | 499 | 4 |
| New Hampton | 109 | 0 |
| Sanbornton | 143 | 0 |
| Tilton | 234 | 6 |
| Totals | 3899 | 55 |

U.S. SENATOR

CARROLL COUNTY

Republican

Sept. 11, 1984

Humphrey, r D'Amours, d

| | | |
|-----------------|------|----|
| Albany | 53 | 2 |
| Bartlett | 295 | 0 |
| Brookfield | 98 | 0 |
| Chatham | 24 | 0 |
| Conway | 867 | 20 |
| Eaton | 66 | 0 |
| Effingham | 69 | 4 |
| Freedom | 156 | 0 |
| Hale's Location | 0 | 0 |
| Hart's Location | 5 | 0 |
| Jackson | 190 | 0 |
| Madison | 217 | 3 |
| Moultonborough | 692 | 4 |
| Ossipee | 387 | 0 |
| Sandwich | 222 | 11 |
| Tamworth | 246 | 0 |
| Tuftonboro | 423 | 0 |
| Wakefield | 428 | 0 |
| Wolfeboro | 863 | 0 |
| Totals | 5301 | 44 |

U.S. SENATOR

CHESHIRE COUNTY

Republican

Sept. 11, 1984

Humphrey, r D'Amours, d

| | | |
|--------------|------|----|
| Alstead | 78 | 0 |
| Chesterfield | 106 | 0 |
| Dublin | 111 | 0 |
| Fitzwilliam | 56 | 0 |
| Gilsum | 17 | 0 |
| Harrisville | 30 | 0 |
| Hinsdale | 67 | 0 |
| Jaffrey | 220 | 0 |
| Keene-Ward 1 | 67 | 6 |
| Keene-Ward 2 | 156 | 4 |
| Keene-Ward 3 | 132 | 2 |
| Keene-Ward 4 | 134 | 7 |
| Keene-Ward 5 | 185 | 0 |
| Marlborough | 44 | 1 |
| Marlow | 34 | 0 |
| Nelson | 24 | 5 |
| Richmond | 14 | 0 |
| Rindge | 258 | 0 |
| Roxbury | 14 | 0 |
| Stoddard | 36 | 0 |
| Sullivan | 37 | 0 |
| Surry | 29 | 0 |
| Swanzy | 169 | 5 |
| Troy | 45 | 0 |
| Walpole | 207 | 0 |
| Westmoreland | 59 | 1 |
| Winchester | 102 | 1 |
| Totals | 2431 | 32 |

U.S. SENATOR

COOS COUNTY

Republican

Sept. 11, 1984

Humphrey, r D'Amours, d

| | | |
|------------------------------|------|----|
| At. & Gil. Ac. Gt. | 0 | 0 |
| Bean's Grant | 0 | 0 |
| Bean's Purchase | 0 | 0 |
| Berlin-Ward 1 | 126 | 0 |
| Berlin-Ward 2 | 177 | 0 |
| Berlin-Ward 3 | 248 | 7 |
| Berlin-Ward 4 | 101 | 1 |
| Cambridge | 0 | 0 |
| Carroll | 54 | 0 |
| Chandler's Purchase | 0 | 0 |
| Clarksville | 17 | 0 |
| Colebrook | 164 | 0 |
| Columbia | 27 | 0 |
| Crawford's Purchase | 0 | 0 |
| Cutt's Grant | 0 | 0 |
| Dalton | 60 | 0 |
| Dix's Grant | 0 | 0 |
| Dixville | 11 | 0 |
| Dummer | 32 | 0 |
| Errol | 35 | 0 |
| Erving's Loc. | 0 | 0 |
| Gorham | 182 | 1 |
| Green's Grant | 0 | 0 |
| Hadley's Purchase | 0 | 0 |
| Jefferson | 149 | 3 |
| Kilkenny | 0 | 0 |
| Lancaster | 354 | 0 |
| Low & Burbank's Gt. | 0 | 0 |
| Martin's Loc. | 0 | 0 |
| Milan | 117 | 0 |
| Millsfield | 8 | 0 |
| Northumberland | 160 | 0 |
| Odell | 0 | 0 |
| Pinkham's Grant | 0 | 0 |
| Pittsburg | 75 | 0 |
| Randolph | 61 | 1 |
| Sargent's Purchase | 0 | 0 |
| Second Coll. Grant | 0 | 0 |
| Shelburne | 42 | 0 |
| Stark | 33 | 0 |
| Stewartstown | 23 | 0 |
| Stratford | 43 | 0 |
| Success | 0 | 0 |
| Thompson & Mes's Purchase | 0 | 0 |
| Wentworth's Loc. | 18 | 0 |
| Whitefield | 145 | 0 |
| Totals | 2462 | 13 |

U.S. SENATOR

GRAFTON COUNTY

Republican

Sept. 11, 1984

Humphrey, r D'Amours, d

| | | |
|-------------------|------|----|
| Alexandria | 41 | 0 |
| Ashland | 124 | 1 |
| Bath | 87 | 0 |
| Benton | 10 | 0 |
| Bethlehem | 100 | 0 |
| Bridgewater | 60 | 0 |
| Bristol | 168 | 2 |
| Campton | 137 | 0 |
| Canaan | 131 | 0 |
| Dorchester | 38 | 0 |
| Easton | 20 | 0 |
| Ellsworth | 13 | 0 |
| Enfield | 102 | 0 |
| Franconia | 80 | 1 |
| Grafton | 31 | 0 |
| Groton | 17 | 0 |
| Hanover | 194 | 0 |
| Haverhill | 338 | 6 |
| Hebron | 34 | 1 |
| Holderness | 172 | 0 |
| Landaff | 27 | 0 |
| Lebanon-Ward 1 | 134 | 6 |
| Lebanon-Ward 2 | 147 | 0 |
| Lebanon-Ward 3 | 199 | 8 |
| Lincoln | 55 | 0 |
| Lisbon | 75 | 1 |
| Littleton | 243 | 4 |
| Livermore | 0 | 0 |
| Lyman | 20 | 0 |
| Lyme | 76 | 3 |
| Monroe | 114 | 0 |
| Orange | 22 | 0 |
| Orford | 61 | 0 |
| Piermont | 66 | 0 |
| Plymouth | 306 | 7 |
| Rumney | 128 | 0 |
| Sugar Hill | 33 | 1 |
| Thornton | 80 | 0 |
| Warren | 56 | 0 |
| Waterville Valley | 13 | 0 |
| Wentworth | 45 | 0 |
| Woodstock | 27 | 2 |
| Totals | 3824 | 43 |

U.S. SENATOR

HILLSBOROUGH COUNTY

Republican

Sept. 11, 1984

Humphrey, r D'Amours, d

| | | |
|--------------------|-------|----|
| Amherst | 859 | 4 |
| Antrim | 229 | 0 |
| Bedford | 1147 | 15 |
| Bennington | 103 | 0 |
| Brookline | 71 | 2 |
| Deering | 118 | 0 |
| Francestown | 159 | 1 |
| Goffstown | 1036 | 0 |
| Greenfield | 67 | 0 |
| Greenville | 95 | 0 |
| Hancock | 157 | 2 |
| Hillsborough | 405 | 2 |
| Hollis | 364 | 1 |
| Hudson | 484 | 2 |
| Litchfield | 140 | 2 |
| Lyndeborough | 78 | 0 |
| Manchester-Ward 1 | 871 | 6 |
| Manchester-Ward 2 | 612 | 1 |
| Manchester-Ward 3 | 367 | 2 |
| Manchester-Ward 4 | 267 | 4 |
| Manchester-Ward 5 | 150 | 3 |
| Manchester-Ward 6 | 295 | 0 |
| Manchester-Ward 7 | 209 | 2 |
| Manchester-Ward 8 | 352 | 0 |
| Manchester-Ward 9 | 223 | 2 |
| Manchester-Ward 10 | 364 | 0 |
| Manchester-Ward 11 | 183 | 0 |
| Manchester-Ward 12 | 278 | 4 |
| Mason | 51 | 0 |
| Merrimack | 649 | 0 |
| Milford | 427 | 4 |
| Mont Vernon | 119 | 0 |
| Nashua-Ward 1 | 231 | 0 |
| Nashua-Ward 2 | 180 | 0 |
| Nashua-Ward 3 | 204 | 0 |
| Nashua-Ward 4 | 77 | 0 |
| Nashua-Ward 5 | 125 | 1 |
| Nashua-Ward 6 | 133 | 1 |
| Nashua-Ward 7 | 118 | 1 |
| Nashua-Ward 8 | 130 | 0 |
| Nashua-Ward 9 | 139 | 1 |
| New Boston | 289 | 0 |
| New Ipswich | 162 | 1 |
| Pelham | 215 | 1 |
| Peterborough | 369 | 0 |
| Sharon | 25 | 0 |
| Temple | 85 | 0 |
| Weare | 359 | 1 |
| Wilton | 129 | 0 |
| Windsor | 9 | 0 |
| Totals | 13908 | 66 |

U.S. SENATOR

MERRIMACK COUNTY

Republican

Sept. 11, 1984

Humphrey, r D'Amours, d

| | | |
|-----------------|------|----|
| Allenstown | 106 | 2 |
| Andover | 113 | 3 |
| Boscawen | 218 | 1 |
| Bow | 448 | 0 |
| Bradford | 261 | 0 |
| Canterbury | 118 | 11 |
| Chichester | 105 | 0 |
| Concord-Ward A | 147 | 0 |
| Concord-Ward B | 212 | 1 |
| Concord-Ward C | 243 | 7 |
| Concord-Ward D | 172 | 5 |
| Concord-Ward E | 139 | 0 |
| Concord-Ward F | 299 | 0 |
| Concord-Ward G | 272 | 0 |
| Concord-Ward H | 274 | 0 |
| Danbury | 79 | 0 |
| Dunbarton | 172 | 5 |
| Epsom | 218 | 5 |
| Franklin-Ward 1 | 204 | 2 |
| Franklin-Ward 2 | 112 | 2 |
| Franklin-Ward 3 | 198 | 0 |
| Henniker | 311 | 3 |
| Hill | 42 | 0 |
| Hooksett | 711 | 0 |
| Hopkinton | 323 | 0 |
| Loudon | 148 | 1 |
| Newbury | 104 | 0 |
| New London | 337 | 3 |
| Northfield | 180 | 6 |
| Pembroke | 251 | 0 |
| Pittsfield | 195 | 3 |
| Salisbury | 99 | 2 |
| Sutton | 66 | 2 |
| Warner | 320 | 5 |
| Webster | 135 | 1 |
| Wilmot | 57 | 0 |
| Totals | 7389 | 70 |

U.S. SENATOR

ROCKINGHAM COUNTY

Republican

Sept. 11, 1984

Humphrey, r D'Amours, d

| | | |
|-------------------|-------|----|
| Atkinson | 231 | 7 |
| Auburn | 250 | 3 |
| Brentwood | 144 | 2 |
| Candia | 288 | 1 |
| Chester | 259 | 0 |
| Danville | 154 | 0 |
| Deerfield | 245 | 6 |
| Derry | 802 | 0 |
| East Kingston | 76 | 0 |
| Epping | 217 | 0 |
| Exeter | 836 | 5 |
| Fremont | 190 | 3 |
| Greenland | 240 | 3 |
| Hampstead | 272 | 1 |
| Hampton | 822 | 7 |
| Hampton Falls | 164 | 4 |
| Kensington | 100 | 0 |
| Kingston | 398 | 3 |
| Londonderry | 725 | 11 |
| New Castle | 118 | 0 |
| Newfields | 80 | 1 |
| Newington | 75 | 1 |
| Newmarket | 192 | 0 |
| Newton | 165 | 0 |
| North Hampton | 300 | 4 |
| Northwood | 269 | 1 |
| Nottingham | 159 | 3 |
| Plaistow | 372 | 4 |
| Portsmouth-Ward 1 | 108 | 0 |
| Portsmouth-Ward 2 | 177 | 0 |
| Portsmouth-Ward 3 | 119 | 0 |
| Portsmouth-Ward 4 | 153 | 1 |
| Portsmouth-Ward 5 | 245 | 0 |
| Raymond | 367 | 8 |
| Rye | 396 | 1 |
| Salem | 722 | 0 |
| Sandown | 162 | 0 |
| Seabrook | 246 | 0 |
| South Hampton | 42 | 0 |
| Stratham | 259 | 0 |
| Windham | 230 | 0 |
| Totals | 11369 | 80 |

U.S. SENATOR

STRAFFORD COUNTY

Republican

Sept. 11, 1984

Humphrey, r D'Amours, d

| | | |
|--------------------|------|-----|
| Barrington | 232 | 3 |
| Dover-Ward 1 | 200 | 10 |
| Dover-Ward 2 | 117 | 4 |
| Dover-Ward 3 | 207 | 5 |
| Dover-Ward 4 | 236 | 0 |
| Dover-Ward 5 | 251 | 6 |
| Dover-Ward 6 | 175 | 7 |
| Durham | 414 | 14 |
| Farmington | 196 | 7 |
| Lee | 147 | 8 |
| Madbury | 81 | 0 |
| Middleton | 28 | 4 |
| Milton | 138 | 1 |
| New Durham | 137 | 1 |
| Rochester-Ward 1 | 187 | 2 |
| Rochester-Ward 2 | 216 | 8 |
| Rochester-Ward 3 | 155 | 0 |
| Rochester-Ward 4 | 154 | 4 |
| Rochester-Ward 5 | 202 | 9 |
| Rollinsford | 76 | 1 |
| Somersworth-Ward 1 | 81 | 3 |
| Somersworth-Ward 2 | 50 | 0 |
| Somersworth-Ward 3 | 42 | 0 |
| Somersworth-Ward 4 | 40 | 0 |
| Somersworth-Ward 5 | 20 | 0 |
| Strafford | 160 | 5 |
| Totals | 3942 | 102 |

U.S. SENATOR**SULLIVAN COUNTY**

Republican

Sept. 11, 1984

| | Humphrey, r | D'Amours, d |
|------------------|-------------|-------------|
| Acworth | 69 | 4 |
| Charlestown | 384 | 1 |
| Claremont-Ward 1 | 168 | 2 |
| Claremont-Ward 2 | 458 | 1 |
| Claremont-Ward 3 | 189 | 0 |
| Cornish | 147 | 1 |
| Croydon | 53 | 0 |
| Goshen | 53 | 1 |
| Grantham | 127 | 0 |
| Langdon | 39 | 0 |
| Lempster | 131 | 0 |
| Newport | 584 | 7 |
| Plainfield | 126 | 4 |
| Springfield | 63 | 4 |
| Sunapee | 503 | 3 |
| Unity | 71 | 1 |
| Washington | 73 | 0 |
| Totals | 3238 | 29 |

U.S. SENATOR**SUMMARY BY COUNTIES**

Democratic

Sept. 11, 1984

| | D'Amours, d | Humphrey, r |
|--------------|-------------|-------------|
| Belknap | 1642 | 21 |
| Carroll | 986 | 7 |
| Cheshire | 1728 | 15 |
| Coos | 2033 | 29 |
| Grafton | 1795 | 23 |
| Hillsborough | 14714 | 76 |
| Merrimack | 3986 | 25 |
| Rockingham | 7776 | 17 |
| Strafford | 6099 | 38 |
| Sullivan | 1612 | 29 |
| Totals | 42371 | 280 |

U.S. SENATOR

BELKNAP COUNTY

Democratic

Sept. 11, 1984

| | D'Amours, d | Humphrey, r |
|----------------|-------------|-------------|
| Alton | 67 | 0 |
| Barnstead | 90 | 3 |
| Belmont | 130 | 1 |
| Center Harbor | 29 | 1 |
| Gilford | 195 | 3 |
| Gilmanton | 93 | 1 |
| Laconia-Ward 1 | 72 | 0 |
| Laconia-Ward 2 | 136 | 2 |
| Laconia-Ward 3 | 135 | 1 |
| Laconia-Ward 4 | 89 | 0 |
| Laconia-Ward 5 | 109 | 1 |
| Laconia-Ward 6 | 110 | 3 |
| Meredith | 144 | 3 |
| New Hampton | 78 | 2 |
| Sanbornton | 58 | 0 |
| Tilton | 107 | 0 |
| Totals | 1642 | 21 |

U.S. SENATOR

CARROLL COUNTY

Democratic

Sept. 11, 1984

D'Amours, d Humphrey, r

| | | |
|-----------------|-----|---|
| Albany | 11 | 0 |
| Bartlett | 57 | 0 |
| Brookfield | 23 | 0 |
| Chatham | 1 | 0 |
| Conway | 189 | 6 |
| Eaton | 12 | 0 |
| Effingham | 12 | 0 |
| Freedom | 27 | 1 |
| Hale's Location | 0 | 0 |
| Hart's Location | 1 | 0 |
| Jackson | 36 | 0 |
| Madison | 48 | 0 |
| Moultonborough | 82 | 0 |
| Ossipee | 60 | 0 |
| Sandwich | 97 | 0 |
| Tamworth | 89 | 0 |
| Tuftonboro | 26 | 0 |
| Wakefield | 82 | 0 |
| Wolfeboro | 133 | 0 |
| Totals | 986 | 7 |

U.S. SENATOR

CHESHIRE COUNTY

Democratic

Sept. 11, 1984

D'Amours, d Humphrey, r

| | | |
|--------------|------|----|
| Alstead | 45 | 0 |
| Chesterfield | 51 | 3 |
| Dublin | 41 | 0 |
| Fitzwilliam | 27 | 1 |
| Gilsum | 18 | 0 |
| Harrisville | 31 | 1 |
| Hinsdale | 51 | 0 |
| Jaffrey | 99 | 1 |
| Keene-Ward 1 | 125 | 0 |
| Keene-Ward 2 | 185 | 0 |
| Keene-Ward 3 | 145 | 1 |
| Keene-Ward 4 | 111 | 2 |
| Keene-Ward 5 | 137 | 1 |
| Marlborough | 52 | 0 |
| Marlow | 12 | 1 |
| Nelson | 31 | 0 |
| Richmond | 15 | 0 |
| Rindge | 94 | 0 |
| Roxbury | 8 | 1 |
| Stoddard | 31 | 0 |
| Sullivan | 13 | 0 |
| Surry | 25 | 1 |
| Swanzy | 115 | 2 |
| Troy | 50 | 0 |
| Walpole | 82 | 0 |
| Westmoreland | 37 | 0 |
| Winchester | 97 | 0 |
| Totals | 1728 | 15 |

U.S. SENATOR

COOS COUNTY

Democratic

Sept. 11, 1984

D'Amours, d Humphrey, r

| | | |
|------------------------------|------|----|
| At. & Gil. Ac. Gt. | 0 | 0 |
| Bean's Grant | 0 | 0 |
| Bean's Purchase | 0 | 0 |
| Berlin-Ward 1 | 330 | 3 |
| Berlin-Ward 2 | 328 | 0 |
| Berlin-Ward 3 | 263 | 8 |
| Berlin-Ward 4 | 322 | 5 |
| Cambridge | 0 | 0 |
| Carroll | 17 | 0 |
| Chandler's Purchase | 0 | 0 |
| Clarksville | 3 | 0 |
| Colebrook | 30 | 3 |
| Columbia | 2 | 0 |
| Crawford's Purchase | 0 | 0 |
| Cutt's Grant | 0 | 0 |
| Dalton | 14 | 0 |
| Dix's Grant | 0 | 0 |
| Dixville | 2 | 0 |
| Dummer | 24 | 0 |
| Errol | 9 | 0 |
| Erving's Loc. | 0 | 0 |
| Gorham | 252 | 6 |
| Green's Grant | 0 | 0 |
| Hadley's Purchase | 0 | 0 |
| Jefferson | 21 | 0 |
| Kilkenny | 0 | 0 |
| Lancaster | 77 | 1 |
| Low & Burbank's Gt. | 0 | 0 |
| Martin's Loc. | 0 | 0 |
| Milan | 31 | 0 |
| Millsfield | 0 | 0 |
| Northumberland | 171 | 0 |
| Odell | 0 | 0 |
| Pinkham's Grant | 0 | 0 |
| Pittsburg | 8 | 0 |
| Randolph | 15 | 0 |
| Sargent's Purchase | 1 | 0 |
| Second Coll. Grant | 0 | 0 |
| Shelburne | 13 | 1 |
| Stark | 15 | 0 |
| Stewartstown | 8 | 0 |
| Stratford | 15 | 2 |
| Success | 0 | 0 |
| Thompson & Mes's Purchase | 0 | 0 |
| Wentworth's Loc. | 1 | 0 |
| Whitefield | 61 | 0 |
| Totals | 2033 | 29 |

U.S. SENATOR

GRAFTON COUNTY

Democratic

Sept. 11, 1984

D'Amours, d Humphrey, r

| | | |
|-------------------|------|----|
| Alexandria | 18 | 1 |
| Ashland | 45 | 0 |
| Bath | 13 | 0 |
| Benton | 0 | 0 |
| Bethlehem | 43 | 2 |
| Bridgewater | 13 | 0 |
| Bristol | 43 | 3 |
| Campton | 38 | 0 |
| Canaan | 73 | 2 |
| Dorchester | 8 | 0 |
| Easton | 8 | 0 |
| Ellsworth | 3 | 0 |
| Enfield | 80 | 4 |
| Franconia | 37 | 0 |
| Grafton | 20 | 0 |
| Groton | 10 | 0 |
| Hanover | 379 | 0 |
| Haverhill | 34 | 2 |
| Hebron | 10 | 0 |
| Holderness | 31 | 0 |
| Landaff | 4 | 2 |
| Lebanon-Ward 1 | 123 | 0 |
| Lebanon-Ward 2 | 140 | 0 |
| Lebanon-Ward 3 | 102 | 2 |
| Lincoln | 15 | 0 |
| Lisbon | 11 | 1 |
| Littleton | 110 | 0 |
| Livermore | 0 | 0 |
| Lyman | 5 | 0 |
| Lyme | 97 | 1 |
| Monroe | 13 | 0 |
| Orange | 13 | 0 |
| Orford | 19 | 0 |
| Piermont | 15 | 2 |
| Plymouth | 92 | 1 |
| Rumney | 35 | 0 |
| Sugar Hill | 18 | 0 |
| Thornton | 30 | 0 |
| Warren | 11 | 0 |
| Waterville Valley | 10 | 0 |
| Wentworth | 8 | 0 |
| Woodstock | 18 | 0 |
| Totals | 1795 | 23 |

U.S. SENATOR

HILLSBOROUGH COUNTY

Democratic

Sept. 11, 1984

D'Amours, d Humphrey, r

| | | |
|--------------------|-------|----|
| Amherst | 144 | 5 |
| Antrim | 57 | 0 |
| Bedford | 456 | 13 |
| Bennington | 35 | 1 |
| Brookline | 36 | 1 |
| Deering | 44 | 0 |
| Francestown | 50 | 0 |
| Goffstown | 666 | 0 |
| Greenfield | 35 | 0 |
| Greenville | 50 | 0 |
| Hancock | 58 | 0 |
| Hillsborough | 82 | 3 |
| Hollis | 127 | 0 |
| Hudson | 464 | 1 |
| Litchfield | 117 | 2 |
| Lyndeborough | 16 | 1 |
| Manchester-Ward 1 | 687 | 5 |
| Manchester-Ward 2 | 760 | 1 |
| Manchester-Ward 3 | 771 | 3 |
| Manchester-Ward 4 | 638 | 0 |
| Manchester-Ward 5 | 544 | 1 |
| Manchester-Ward 6 | 742 | 3 |
| Manchester-Ward 7 | 703 | 6 |
| Manchester-Ward 8 | 686 | 0 |
| Manchester-Ward 9 | 679 | 0 |
| Manchester-Ward 10 | 878 | 0 |
| Manchester-Ward 11 | 643 | 0 |
| Manchester-Ward 12 | 718 | 2 |
| Mason | 22 | 0 |
| Merrimack | 456 | 7 |
| Milford | 172 | 10 |
| Mont Vernon | 39 | 0 |
| Nashua-Ward 1 | 274 | 0 |
| Nashua-Ward 2 | 214 | 0 |
| Nashua-Ward 3 | 261 | 0 |
| Nashua-Ward 4 | 307 | 0 |
| Nashua-Ward 5 | 297 | 0 |
| Nashua-Ward 6 | 382 | 0 |
| Nashua-Ward 7 | 332 | 2 |
| Nashua-Ward 8 | 190 | 0 |
| Nashua-Ward 9 | 253 | 0 |
| New Boston | 78 | 0 |
| New Ipswich | 65 | 2 |
| Pelham | 152 | 4 |
| Peterborough | 135 | 0 |
| Sharon | 6 | 0 |
| Temple | 22 | 0 |
| Weare | 102 | 1 |
| Wilton | 63 | 2 |
| Windsor | 6 | 0 |
| Totals | 14714 | 76 |

U.S. SENATOR

MERRIMACK COUNTY

Democratic

Sept. 11, 1984

D'Amours, d Humphrey, r

| | | |
|-----------------|------|----|
| Allenstown | 193 | 5 |
| Andover | 71 | 0 |
| Boscawen | 115 | 1 |
| Bow | 116 | 0 |
| Bradford | 52 | 0 |
| Canterbury | 111 | 0 |
| Chichester | 42 | 1 |
| Concord-Ward A | 139 | 1 |
| Concord-Ward B | 177 | 2 |
| Concord-Ward C | 256 | 0 |
| Concord-Ward D | 174 | 1 |
| Concord-Ward E | 186 | 0 |
| Concord-Ward F | 216 | 0 |
| Concord-Ward G | 134 | 0 |
| Concord-Ward H | 199 | 0 |
| Danbury | 23 | 1 |
| Dunbarton | 51 | 1 |
| Epsom | 88 | 1 |
| Franklin-Ward 1 | 97 | 4 |
| Franklin-Ward 2 | 88 | 0 |
| Franklin-Ward 3 | 90 | 1 |
| Henniker | 132 | 0 |
| Hill | 25 | 1 |
| Hooksett | 330 | 0 |
| Hopkinton | 168 | 0 |
| Loudon | 79 | 0 |
| Newbury | 32 | 0 |
| New London | 72 | 0 |
| Northfield | 88 | 0 |
| Pembroke | 175 | 0 |
| Pittsfield | 69 | 2 |
| Salisbury | 21 | 0 |
| Sutton | 37 | 0 |
| Warner | 84 | 2 |
| Webster | 39 | 1 |
| Wilmot | 17 | 0 |
| Totals | 3986 | 25 |

U.S. SENATOR

ROCKINGHAM COUNTY

Democratic

Sept. 11, 1984

D'Amours, d Humphrey, r

| | | |
|-------------------|------|----|
| Atkinson | 108 | 0 |
| Auburn | 120 | 2 |
| Brentwood | 70 | 0 |
| Candia | 90 | 1 |
| Chester | 60 | 0 |
| Danville | 61 | 1 |
| Deerfield | 69 | 0 |
| Derry | 417 | 0 |
| East Kingston | 34 | 0 |
| Epping | 206 | 0 |
| Exeter | 495 | 2 |
| Fremont | 52 | 1 |
| Greenland | 122 | 0 |
| Hampstead | 100 | 0 |
| Hampton | 708 | 0 |
| Hampton Falls | 62 | 1 |
| Kensington | 69 | 0 |
| Kingston | 127 | 0 |
| Londonderry | 367 | 0 |
| New Castle | 90 | 1 |
| Newfields | 50 | 0 |
| Newington | 47 | 1 |
| Newmarket | 376 | 0 |
| Newton | 101 | 1 |
| North Hampton | 139 | 2 |
| Northwood | 96 | 1 |
| Nottingham | 86 | 0 |
| Plaistow | 169 | 0 |
| Portsmouth-Ward 1 | 250 | 0 |
| Portsmouth-Ward 2 | 421 | 1 |
| Portsmouth-Ward 3 | 229 | 0 |
| Portsmouth-Ward 4 | 244 | 0 |
| Portsmouth-Ward 5 | 370 | 0 |
| Raymond | 166 | 0 |
| Rye | 258 | 0 |
| Salem | 728 | 0 |
| Sandown | 82 | 0 |
| Seabrook | 215 | 0 |
| South Hampton | 54 | 1 |
| Stratham | 117 | 0 |
| Windham | 151 | 1 |
| Totals | 7776 | 17 |

U.S. SENATOR

STRAFFORD COUNTY

Democratic

Sept. 11, 1984

D'Amours, d Humphrey, r

| | | |
|--------------------|------|----|
| Barrington | 288 | 1 |
| Dover-Ward 1 | 307 | 4 |
| Dover-Ward 2 | 326 | 2 |
| Dover-Ward 3 | 459 | 0 |
| Dover-Ward 4 | 338 | 3 |
| Dover-Ward 5 | 318 | 1 |
| Dover-Ward 6 | 226 | 2 |
| Durham | 580 | 6 |
| Farmington | 182 | 2 |
| Lee | 148 | 0 |
| Madbury | 80 | 0 |
| Middleton | 32 | 1 |
| Milton | 123 | 0 |
| New Durham | 51 | 0 |
| Rochester-Ward 1 | 216 | 2 |
| Rochester-Ward 2 | 207 | 0 |
| Rochester-Ward 3 | 338 | 0 |
| Rochester-Ward 4 | 342 | 2 |
| Rochester-Ward 5 | 226 | 2 |
| Rollinsford | 197 | 2 |
| Somersworth-Ward 1 | 207 | 2 |
| Somersworth-Ward 2 | 217 | 0 |
| Somersworth-Ward 3 | 198 | 2 |
| Somersworth-Ward 4 | 225 | 2 |
| Somersworth-Ward 5 | 171 | 1 |
| Strafford | 97 | 1 |
| Totals | 6099 | 38 |

U.S. SENATOR

SULLIVAN COUNTY

Democratic

Sept. 11, 1984

D'Amours, d **Humphrey, r**

| | | |
|------------------|------|----|
| Acworth | 24 | 0 |
| Charlestown | 162 | 4 |
| Claremont-Ward 1 | 124 | 3 |
| Claremont-Ward 2 | 312 | 5 |
| Claremont-Ward 3 | 269 | 0 |
| Cornish | 86 | 0 |
| Croydon | 14 | 1 |
| Goshen | 37 | 0 |
| Grantham | 24 | 1 |
| Langdon | 10 | 0 |
| Lempster | 30 | 0 |
| Newport | 243 | 10 |
| Plainfield | 89 | 3 |
| Springfield | 21 | 1 |
| Sunapee | 93 | 1 |
| Unity | 57 | 0 |
| Washington | 17 | 0 |
| Totals | 1612 | 29 |

FIRST CONGRESSIONAL DISTRICT

Republican
Sept. 11, 1984

| | Brady, r | Eldrege, r | Lagasse, r | Monier, r | Smith, r | Demers, d | Dudley, d |
|-----------------|----------|------------|------------|-----------|----------|-----------|-----------|
| Albany | 14 | 8 | 2 | 11 | 20 | 0 | 0 |
| Alton | 60 | 40 | 8 | 34 | 269 | 0 | 1 |
| Auburn | 88 | 25 | 22 | 39 | 91 | 0 | 0 |
| Barnstead | 13 | 2 | 3 | 19 | 85 | 1 | 0 |
| Barrington | 63 | 37 | 3 | 8 | 129 | 0 | 1 |
| Bartlett | 82 | 21 | 14 | 32 | 178 | 0 | 0 |
| Bedford | 511 | 41 | 54 | 197 | 410 | 2 | 3 |
| Belmont | 65 | 15 | 11 | 61 | 164 | 0 | 0 |
| Brentwood | 28 | 85 | 1 | 8 | 36 | 2 | 1 |
| Brookfield | 11 | 9 | 5 | 12 | 84 | 0 | 0 |
| Candia | 72 | 47 | 8 | 31 | 147 | 1 | 0 |
| Canterbury | 71 | 15 | 4 | 12 | 37 | 0 | 4 |
| Center Harbor | 15 | 10 | 4 | 17 | 74 | 0 | 0 |
| Chatham | 10 | 2 | 0 | 0 | 10 | 0 | 0 |
| Chester | 32 | 33 | 4 | 19 | 184 | 0 | 0 |
| Chichester | 27 | 11 | 6 | 15 | 46 | 0 | 4 |
| Conway | 284 | 31 | 41 | 104 | 432 | 0 | 6 |
| Danville | 14 | 47 | 8 | 16 | 78 | 0 | 0 |
| Deerfield | 49 | 62 | 4 | 51 | 96 | 0 | 1 |
| Derry | 295 | 232 | 44 | 68 | 276 | 0 | 0 |
| Dover-Ward 1 | 96 | 30 | 7 | 19 | 53 | 7 | 1 |
| Dover-Ward 2 | 52 | 22 | 5 | 10 | 36 | 3 | 1 |
| Dover-Ward 3 | 138 | 17 | 6 | 20 | 43 | 4 | 3 |
| Dover-Ward 4 | 115 | 42 | 11 | 18 | 74 | 1 | 1 |
| Dover-Ward 5 | 143 | 33 | 12 | 14 | 78 | 2 | 1 |
| Dover-Ward 6 | 95 | 25 | 4 | 19 | 54 | 6 | 4 |
| Durham | 161 | 112 | 10 | 19 | 148 | 3 | 7 |
| East Kingston | 12 | 38 | 4 | 7 | 19 | 0 | 0 |
| Eaton | 11 | 7 | 1 | 8 | 38 | 0 | 0 |
| Effingham | 28 | 5 | 1 | 5 | 36 | 0 | 0 |
| Epping | 34 | 64 | 10 | 9 | 112 | 0 | 0 |
| Epsom | 37 | 29 | 12 | 40 | 110 | 0 | 3 |
| Exeter | 281 | 415 | 15 | 57 | 302 | 2 | 3 |
| Farmington | 43 | 20 | 9 | 23 | 121 | 0 | 0 |
| Freedom | 55 | 10 | 5 | 8 | 88 | 0 | 0 |
| Fremont | 37 | 84 | 2 | 11 | 71 | 0 | 0 |
| Gilford | 128 | 27 | 12 | 110 | 282 | 1 | 4 |
| Gilmanton | 58 | 4 | 8 | 33 | 106 | 0 | 1 |
| Goffstown | 153 | 27 | 130 | 474 | 313 | 0 | 0 |
| Greenland | 58 | 97 | 6 | 8 | 91 | 0 | 0 |
| Hale's Location | 0 | 0 | 0 | 0 | 0 | 0 | 0 |
| Hampstead | 87 | 66 | 11 | 31 | 76 | 0 | 0 |
| Hampton | 147 | 418 | 13 | 34 | 291 | 0 | 8 |
| Hampton Falls | 21 | 116 | 0 | 5 | 51 | 0 | 3 |
| Hart's Location | 1 | 0 | 0 | 1 | 5 | 0 | 0 |
| Hooksett | 297 | 25 | 36 | 131 | 278 | 0 | 0 |

FIRST CONGRESSIONAL DISTRICT

Republican
Sept. 11, 1984

| | Brady, r | Eldredge, r | Lagasse, r | Monier, r | Smith, r | Demers, d | Dudley, d |
|--------------------|----------|-------------|------------|-----------|----------|-----------|-----------|
| Jackson | 44 | 26 | 16 | 27 | 73 | 0 | 0 |
| Kensington | 14 | 45 | 0 | 9 | 47 | 0 | 0 |
| Kingston | 65 | 127 | 5 | 31 | 203 | 0 | 0 |
| Laconia-Ward 1 | 59 | 11 | 5 | 32 | 161 | 0 | 1 |
| Laconia-Ward 2 | 22 | 8 | 9 | 29 | 79 | 0 | 0 |
| Laconia-Ward 3 | 59 | 13 | 6 | 70 | 155 | 0 | 4 |
| Laconia-Ward 4 | 32 | 1 | 1 | 57 | 92 | 0 | 0 |
| Laconia-Ward 5 | 24 | 9 | 5 | 26 | 54 | 0 | 0 |
| Laconia-Ward 6 | 45 | 19 | 4 | 54 | 160 | 0 | 0 |
| Lee | 43 | 44 | 6 | 8 | 68 | 0 | 3 |
| Londonderry | 298 | 117 | 21 | 59 | 274 | 0 | 0 |
| Loudon | 24 | 8 | 12 | 38 | 73 | 0 | 0 |
| Madbury | 22 | 12 | 4 | 6 | 43 | 0 | 0 |
| Madison | 72 | 11 | 4 | 28 | 115 | 0 | 0 |
| Manchester-Ward 1 | 399 | 79 | 68 | 160 | 304 | 0 | 1 |
| Manchester-Ward 2 | 228 | 38 | 25 | 106 | 279 | 1 | 0 |
| Manchester-Ward 3 | 142 | 30 | 34 | 82 | 121 | 2 | 2 |
| Manchester-Ward 4 | 113 | 10 | 28 | 41 | 117 | 1 | 1 |
| Manchester-Ward 5 | 51 | 6 | 18 | 36 | 60 | 0 | 0 |
| Manchester-Ward 6 | 99 | 6 | 14 | 43 | 156 | 0 | 0 |
| Manchester-Ward 7 | 67 | 6 | 22 | 26 | 109 | 3 | 0 |
| Manchester-Ward 8 | 109 | 9 | 31 | 73 | 179 | 0 | 0 |
| Manchester-Ward 9 | 97 | 8 | 27 | 26 | 76 | 0 | 0 |
| Manchester-Ward 10 | 108 | 8 | 27 | 77 | 177 | 0 | 0 |
| Manchester-Ward 11 | 0 | 9 | 37 | 37 | 62 | 0 | 0 |
| Manchester-Ward 12 | 77 | 12 | 45 | 70 | 105 | 0 | 0 |
| Meredith | 82 | 17 | 11 | 55 | 345 | 0 | 4 |
| Merrimack | 184 | 99 | 31 | 110 | 252 | 0 | 0 |
| Middleton | 4 | 2 | 0 | 7 | 16 | 2 | 0 |
| Milton | 13 | 33 | 5 | 9 | 87 | 1 | 0 |
| Moultonborough | 102 | 30 | 17 | 142 | 442 | 0 | 3 |
| New Castle | 46 | 33 | 5 | 8 | 35 | 0 | 0 |
| New Durham | 42 | 14 | 3 | 5 | 78 | 0 | 0 |
| Newfields | 12 | 35 | 2 | 1 | 39 | 0 | 0 |
| New Hampton | 15 | 18 | 6 | 13 | 54 | 0 | 0 |
| Newington | 19 | 36 | 1 | 4 | 24 | 1 | 0 |
| Newmarket | 30 | 55 | 3 | 6 | 114 | 0 | 0 |
| Newton | 19 | 91 | 11 | 6 | 48 | 0 | 0 |
| Northfield | 31 | 16 | 11 | 42 | 86 | 0 | 2 |
| North Hampton | 90 | 137 | 7 | 23 | 65 | 0 | 5 |
| Northwood | 51 | 67 | 11 | 36 | 117 | 0 | 0 |
| Nottingham | 22 | 34 | 3 | 12 | 101 | 0 | 0 |
| Ossipee | 97 | 49 | 5 | 27 | 264 | 0 | 0 |
| Pittsfield | 56 | 21 | 5 | 24 | 102 | 0 | 2 |
| Plaistow | 96 | 113 | 13 | 23 | 102 | 0 | 2 |

FIRST CONGRESSIONAL DISTRICT

Republican
Sept. 11, 1984

| | Brady, r | Eldredge, r | Lagasse, r | Monier, r | Smith, r | Demers, d | Dudley, d |
|--------------------|----------|-------------|------------|-----------|----------|-----------|-----------|
| Portsmouth-Ward 1 | 53 | 49 | 1 | 4 | 23 | 0 | 0 |
| Portsmouth-Ward 2 | 91 | 66 | 4 | 7 | 46 | 0 | 0 |
| Portsmouth-Ward 3 | 64 | 49 | 3 | 15 | 24 | 0 | 0 |
| Portsmouth-Ward 4 | 74 | 56 | 7 | 10 | 40 | 1 | 3 |
| Portsmouth-Ward 5 | 115 | 98 | 4 | 10 | 70 | 0 | 3 |
| Raymond | 71 | 114 | 12 | 49 | 146 | 0 | 0 |
| Rochester-Ward 1 | 31 | 32 | 7 | 10 | 122 | 0 | 0 |
| Rochester-Ward 2 | 37 | 54 | 4 | 17 | 126 | 5 | 1 |
| Rochester-Ward 3 | 21 | 30 | 9 | 11 | 90 | 2 | 1 |
| Rochester-Ward 4 | 37 | 38 | 10 | 15 | 59 | 1 | 0 |
| Rochester-Ward 5 | 48 | 54 | 12 | 8 | 105 | 0 | 0 |
| Rollinsford | 24 | 22 | 5 | 9 | 22 | 1 | 1 |
| Rye | 123 | 179 | 10 | 24 | 117 | 0 | 1 |
| Sanbornton | 23 | 11 | 3 | 23 | 92 | 0 | 1 |
| Sandown | 32 | 48 | 10 | 15 | 56 | 0 | 0 |
| Sandwich | 19 | 50 | 9 | 31 | 133 | 0 | 2 |
| Seabrook | 52 | 115 | 6 | 9 | 92 | 0 | 0 |
| Somersworth-Ward 1 | 23 | 14 | 0 | 11 | 36 | 2 | 0 |
| Somersworth-Ward 2 | 13 | 7 | 6 | 13 | 18 | 0 | 0 |
| Somersworth-Ward 3 | 8 | 16 | 1 | 4 | 23 | 2 | 0 |
| Somersworth-Ward 4 | 12 | 13 | 0 | 3 | 13 | 1 | 0 |
| Somersworth-Ward 5 | 2 | 8 | 2 | 2 | 7 | 1 | 0 |
| South Hampton | 4 | 24 | 4 | 2 | 7 | 0 | 0 |
| Strafford | 22 | 34 | 5 | 22 | 81 | 1 | 0 |
| Stratham | 55 | 183 | 7 | 9 | 44 | 0 | 0 |
| Tamworth | 48 | 20 | 5 | 20 | 172 | 0 | 0 |
| Tilton | 52 | 16 | 16 | 50 | 119 | 0 | 0 |
| Tuftonboro | 70 | 16 | 2 | 33 | 341 | 0 | 0 |
| Wakefield | 62 | 42 | 14 | 33 | 304 | 0 | 0 |
| Wolfeboro | 166 | 41 | 15 | 104 | 635 | 0 | 0 |
| Totals | 8928 | 5577 | 1393 | 4245 | 14598 | 63 | 104 |

SECOND CONGRESSIONAL DISTRICT

Republican
Sept. 11, 1984

| | Gregg, r | Chimento, d | Converse, d | Maggin, d |
|---------------------|----------|-------------|-------------|-----------|
| Acworth | 74 | 0 | 0 | 0 |
| Alexandria | 40 | 0 | 0 | 0 |
| Allenstown | 102 | 0 | 0 | 0 |
| Alstead | 77 | 0 | 0 | 0 |
| Amherst | 867 | 0 | 0 | 0 |
| Andover | 120 | 0 | 0 | 0 |
| Antrim | 233 | 0 | 0 | 0 |
| Ashland | 125 | 0 | 0 | 0 |
| Atkinson | 228 | 0 | 0 | 0 |
| Atk. & Gil. Ac. Gt. | 0 | 0 | 0 | 0 |
| Bath | 87 | 0 | 0 | 0 |
| Bean's Grant | 0 | 0 | 0 | 0 |
| Bean's Purchase | 0 | 0 | 0 | 0 |
| Bennington | 104 | 0 | 0 | 0 |
| Benton | 11 | 0 | 0 | 0 |
| Berlin-Ward 1 | 125 | 0 | 0 | 0 |
| Berlin-Ward 2 | 180 | 0 | 0 | 0 |
| Berlin-Ward 3 | 258 | 0 | 0 | 0 |
| Berlin-Ward 4 | 93 | 0 | 0 | 0 |
| Bethlehem | 95 | 0 | 0 | 0 |
| Boscawen | 222 | 0 | 0 | 0 |
| Bow | 458 | 0 | 0 | 0 |
| Bradford | 273 | 0 | 0 | 0 |
| Bridgewater | 62 | 0 | 0 | 0 |
| Bristol | 168 | 0 | 0 | 0 |
| Brookline | 75 | 1 | 0 | 0 |
| Cambridge | 0 | 0 | 0 | 0 |
| Campton | 138 | 0 | 0 | 4 |
| Canaan | 130 | 0 | 0 | 1 |
| Carroll | 54 | 0 | 0 | 0 |
| Chandler's Purchase | 0 | 0 | 0 | 0 |
| Charlestown | 385 | 0 | 0 | 0 |
| Chesterfield | 108 | 0 | 0 | 0 |
| Claremont-Ward 1 | 165 | 0 | 1 | 0 |
| Claremont-Ward 2 | 456 | 0 | 1 | 0 |
| Claremont-Ward 3 | 181 | 0 | 0 | 0 |
| Clarksville | 16 | 0 | 0 | 0 |
| Colebrook | 162 | 0 | 0 | 0 |
| Columbia | 28 | 0 | 0 | 0 |
| Concord-Ward A | 147 | 0 | 0 | 0 |
| Concord-Ward B | 223 | 0 | 0 | 0 |
| Concord-Ward C | 253 | 0 | 0 | 0 |
| Concord-Ward D | 191 | 0 | 0 | 0 |
| Concord-Ward E | 144 | 0 | 0 | 0 |
| Concord-Ward F | 318 | 0 | 0 | 0 |
| Concord-Ward G | 275 | 0 | 0 | 0 |
| Concord-Ward H | 291 | 0 | 0 | 0 |

SECOND CONGRESSIONAL DISTRICT

Republican
Sept. 11, 1984

| | Gregg, r | Chimento, d | Converse, d | Maggin, d |
|---------------------|----------|-------------|-------------|-----------|
| Cornish | 148 | 0 | 0 | 0 |
| Crawford's Purchase | 0 | 0 | 0 | 0 |
| Croydon | 49 | 0 | 0 | 0 |
| Cutt's Grant | 0 | 0 | 0 | 0 |
| Dalton | 63 | 0 | 0 | 0 |
| Danbury | 80 | 0 | 0 | 0 |
| Deering | 111 | 0 | 0 | 0 |
| Dix's Grant | 0 | 0 | 0 | 0 |
| Dixville | 11 | 0 | 0 | 0 |
| Dorchester | 35 | 0 | 0 | 0 |
| Dublin | 108 | 0 | 0 | 0 |
| Dummer | 32 | 0 | 0 | 0 |
| Dunbarton | 164 | 0 | 0 | 1 |
| Easton | 21 | 0 | 0 | 0 |
| Ellsworth | 13 | 0 | 0 | 0 |
| Enfield | 105 | 0 | 0 | 0 |
| Errol | 35 | 0 | 0 | 0 |
| Erving's Location | 0 | 0 | 0 | 0 |
| Fitzwilliam | 56 | 0 | 0 | 0 |
| Fracestown | 163 | 0 | 0 | 0 |
| Franconia | 72 | 0 | 0 | 0 |
| Franklin-Ward 1 | 205 | 0 | 0 | 0 |
| Franklin-Ward 2 | 108 | 0 | 0 | 0 |
| Franklin-Ward 3 | 197 | 0 | 0 | 0 |
| Gilsum | 20 | 0 | 0 | 0 |
| Gorham | 181 | 0 | 0 | 0 |
| Goshen | 50 | 0 | 0 | 0 |
| Grafton | 27 | 0 | 0 | 0 |
| Grantham | 135 | 0 | 0 | 0 |
| Greenfield | 70 | 0 | 0 | 0 |
| Green's Grant | 0 | 0 | 0 | 0 |
| Greenville | 94 | 0 | 0 | 0 |
| Groton | 17 | 0 | 0 | 0 |
| Hadley's Purchase | 0 | 0 | 0 | 0 |
| Hancock | 167 | 0 | 0 | 0 |
| Hanover | 205 | 0 | 0 | 0 |
| Harrisville | 32 | 0 | 0 | 0 |
| Haverhill | 341 | 0 | 0 | 0 |
| Hebron | 39 | 0 | 0 | 0 |
| Henniker | 324 | 0 | 0 | 0 |
| Hill | 44 | 0 | 0 | 0 |
| Hillsborough | 402 | 0 | 0 | 0 |
| Hinsdale | 67 | 0 | 0 | 0 |
| Holderness | 177 | 0 | 0 | 0 |
| Hollis | 379 | 0 | 0 | 0 |
| Hopkinton | 383 | 0 | 0 | 0 |

SECOND CONGRESSIONAL DISTRICT

Republican
Sept. 11, 1984

| | Gregg, r | Chimento, d | Converse, d | Maggin, d |
|---------------------|----------|-------------|-------------|-----------|
| Hudson | 505 | 0 | 0 | 0 |
| Jaffrey | 223 | 1 | 0 | 0 |
| Jefferson | 154 | 0 | 0 | 0 |
| Keene-Ward 1 | 69 | 0 | 0 | 0 |
| Keene-Ward 2 | 160 | 0 | 0 | 0 |
| Keene-Ward 3 | 129 | 0 | 0 | 0 |
| Keene-Ward 4 | 134 | 0 | 1 | 1 |
| Keene-Ward 5 | 193 | 0 | 0 | 0 |
| Kilkenny | 0 | 0 | 0 | 0 |
| Lancaster | 355 | 0 | 0 | 0 |
| Landaff | 29 | 0 | 0 | 0 |
| Langdon | 40 | 0 | 0 | 0 |
| Lebanon-Ward 1 | 147 | 0 | 1 | 0 |
| Lebanon-Ward 2 | 143 | 0 | 0 | 0 |
| Lebanon-Ward 3 | 209 | 0 | 1 | 0 |
| Lempster | 126 | 0 | 0 | 0 |
| Lincoln | 59 | 0 | 0 | 0 |
| Lisbon | 77 | 0 | 0 | 0 |
| Litchfield | 140 | 0 | 0 | 0 |
| Littleton | 245 | 0 | 0 | 0 |
| Livermore | 0 | 0 | 0 | 0 |
| Low & Burbank's Gt. | 0 | 0 | 0 | 0 |
| Lyman | 19 | 0 | 0 | 0 |
| Lyme | 87 | 0 | 0 | 1 |
| Lyndeborough | 76 | 0 | 0 | 0 |
| Marlborough | 48 | 0 | 0 | 0 |
| Marlow | 37 | 0 | 0 | 0 |
| Martin's Location | 0 | 0 | 0 | 0 |
| Mason | 47 | 0 | 0 | 0 |
| Milan | 113 | 0 | 0 | 0 |
| Milford | 441 | 0 | 1 | 0 |
| Millsfield | 8 | 0 | 0 | 0 |
| Monroe | 113 | 0 | 0 | 0 |
| Mont Vernon | 122 | 0 | 0 | 0 |
| Nashua-Ward 1 | 249 | 0 | 0 | 0 |
| Nashua-Ward 2 | 200 | 0 | 0 | 0 |
| Nashua-Ward 3 | 232 | 0 | 0 | 0 |
| Nashua-Ward 4 | 87 | 0 | 0 | 0 |
| Nashua-Ward 5 | 130 | 0 | 0 | 0 |
| Nashua-Ward 6 | 132 | 0 | 0 | 0 |
| Nashua-Ward 7 | 119 | 0 | 0 | 0 |
| Nashua-Ward 8 | 138 | 0 | 0 | 0 |
| Nashua-Ward 9 | 145 | 0 | 0 | 0 |
| Nelson | 30 | 0 | 0 | 1 |
| New Boston | 286 | 0 | 0 | 0 |
| Newbury | 106 | 0 | 0 | 0 |
| New Ipswich | 170 | 0 | 1 | 0 |
| New London | 352 | 0 | 0 | 0 |

SECOND CONGRESSIONAL DISTRICT

Republican
Sept. 11, 1984

| | Gregg, r | Chimento, d | Converse, d | Maggin, d |
|------------------------------|----------|-------------|-------------|-----------|
| Newport | 592 | 0 | 1 | 0 |
| Northumberland | 153 | 0 | 0 | 0 |
| Odell | 0 | 0 | 0 | 0 |
| Orange | 24 | 0 | 0 | 0 |
| Orford | 60 | 0 | 0 | 0 |
| Pelham | 207 | 0 | 0 | 1 |
| Pembroke | 248 | 0 | 0 | 0 |
| Peterborough | 379 | 0 | 0 | 0 |
| Piermont | 64 | 0 | 0 | 0 |
| Pinkham's Grant | 0 | 0 | 0 | 0 |
| Pittsburg | 79 | 0 | 0 | 0 |
| Plainfield | 127 | 0 | 0 | 0 |
| Plymouth | 312 | 0 | 1 | 0 |
| Randolph | 64 | 0 | 0 | 0 |
| Richmond | 13 | 0 | 0 | 0 |
| Rindge | 264 | 0 | 0 | 0 |
| Roxbury | 14 | 0 | 0 | 0 |
| Rumney | 128 | 0 | 0 | 1 |
| Salem | 714 | 0 | 0 | 0 |
| Salisbury | 97 | 0 | 0 | 0 |
| Sargent's Purchase | 0 | 0 | 0 | 0 |
| Second Coll. Grant | 0 | 0 | 0 | 0 |
| Sharon | 27 | 0 | 0 | 0 |
| Shelburne | 42 | 0 | 0 | 0 |
| Springfield | 67 | 0 | 0 | 1 |
| Stark | 36 | 0 | 0 | 0 |
| Stewartstown | 22 | 0 | 0 | 0 |
| Stoddard | 36 | 0 | 0 | 0 |
| Stratford | 44 | 0 | 0 | 0 |
| Success | 0 | 0 | 0 | 0 |
| Sugar Hill | 35 | 0 | 0 | 0 |
| Sullivan | 35 | 0 | 0 | 0 |
| Sunapee | 512 | 0 | 0 | 0 |
| Surry | 30 | 0 | 0 | 0 |
| Sutton | 66 | 0 | 0 | 0 |
| Swanzey | 172 | 0 | 0 | 0 |
| Temple | 84 | 0 | 0 | 0 |
| Thompson & Mes's Purchase | 0 | 0 | 0 | 0 |
| Thornton | 78 | 0 | 0 | 2 |
| Troy | 45 | 0 | 0 | 0 |
| Unity | 69 | 0 | 0 | 0 |
| Walpole | 214 | 0 | 0 | 0 |
| Warner | 328 | 0 | 0 | 2 |

SECOND CONGRESSIONAL DISTRICT

Republican
Sept. 11, 1984

| | Gregg, r | Chimento, d | Converse, d | Maggin, d |
|-------------------|----------|-------------|-------------|-----------|
| Warren | 56 | 0 | 0 | 0 |
| Washington | 76 | 0 | 0 | 0 |
| Waterville Valley | 13 | 0 | 0 | 0 |
| Weare | 362 | 0 | 0 | 0 |
| Webster | 142 | 0 | 0 | 0 |
| Wentworth | 44 | 0 | 0 | 0 |
| Wentworth's Loc. | 18 | 0 | 0 | 0 |
| Westmoreland | 65 | 0 | 1 | 0 |
| Whitefield | 143 | 0 | 0 | 0 |
| Wilmot | 56 | 0 | 0 | 0 |
| Wilton | 126 | 0 | 0 | 0 |
| Winchester | 100 | 0 | 0 | 0 |
| Windham | 226 | 0 | 0 | 0 |
| Windsor | 8 | 0 | 0 | 0 |
| Woodstock | 32 | 0 | 0 | 0 |
| Totals | 26244 | 2 | 10 | 16 |

FIRST CONGRESSIONAL DISTRICT

Democratic
Sept. 11, 1984

| | Demers, d | Dudley, d | Grycel, d | Brady, r | Eldredge, r | Lagasse, r | Monier, r | Smith, r |
|-----------------|-----------|-----------|-----------|----------|-------------|------------|-----------|----------|
| Albany | 2 | 8 | 1 | 0 | 0 | 0 | 0 | 0 |
| Alton | 25 | 41 | 2 | 0 | 0 | 0 | 0 | 0 |
| Auburn | 59 | 50 | 22 | 0 | 0 | 0 | 0 | 0 |
| Barnstead | 40 | 53 | 3 | 0 | 0 | 0 | 0 | 1 |
| Barrington | 113 | 185 | 5 | 0 | 0 | 0 | 0 | 3 |
| Bartlett | 17 | 43 | 1 | 0 | 0 | 0 | 0 | 0 |
| Bedford | 224 | 232 | 17 | 3 | 0 | 0 | 2 | 3 |
| Belmont | 59 | 73 | 7 | 0 | 0 | 0 | 0 | 2 |
| Brentwood | 17 | 57 | 1 | 0 | 0 | 0 | 0 | 0 |
| Brookfield | 5 | 17 | 0 | 0 | 0 | 0 | 0 | 0 |
| Candia | 33 | 54 | 2 | 0 | 0 | 0 | 0 | 0 |
| Canterbury | 15 | 102 | 0 | 0 | 0 | 0 | 0 | 0 |
| Center Harbor | 7 | 24 | 1 | 0 | 0 | 0 | 0 | 0 |
| Chatham | 1 | 1 | 0 | 0 | 0 | 0 | 0 | 0 |
| Chester | 23 | 34 | 4 | 0 | 1 | 0 | 0 | 2 |
| Chichester | 7 | 41 | 2 | 0 | 0 | 0 | 0 | 0 |
| Conway | 59 | 124 | 6 | 2 | 0 | 0 | 0 | 4 |
| Danville | 21 | 33 | 9 | 0 | 1 | 0 | 0 | 0 |
| Deerfield | 17 | 50 | 3 | 0 | 0 | 0 | 0 | 0 |
| Derry | 105 | 248 | 90 | 0 | 0 | 0 | 0 | 0 |
| Dover-Ward 1 | 199 | 131 | 5 | 3 | 0 | 0 | 0 | 0 |
| Dover-Ward 2 | 203 | 143 | 5 | 0 | 0 | 0 | 0 | 0 |
| Dover-Ward 3 | 321 | 165 | 7 | 0 | 0 | 0 | 0 | 0 |
| Dover-Ward 4 | 180 | 183 | 4 | 0 | 0 | 0 | 0 | 0 |
| Dover-Ward 5 | 158 | 181 | 3 | 0 | 0 | 0 | 0 | 1 |
| Dover-Ward 6 | 132 | 106 | 3 | 1 | 0 | 0 | 0 | 0 |
| Durham | 84 | 535 | 2 | 0 | 0 | 0 | 0 | 0 |
| East Kingston | 20 | 19 | 1 | 0 | 0 | 0 | 0 | 0 |
| Eaton | 4 | 7 | 1 | 0 | 0 | 0 | 0 | 0 |
| Effingham | 3 | 5 | 1 | 1 | 0 | 0 | 0 | 0 |
| Epping | 108 | 109 | 7 | 0 | 0 | 0 | 0 | 0 |
| Epsom | 23 | 72 | 2 | 0 | 0 | 0 | 0 | 0 |
| Exeter | 110 | 441 | 14 | 0 | 3 | 0 | 0 | 2 |
| Farmington | 131 | 56 | 3 | 0 | 0 | 0 | 0 | 0 |
| Freedom | 15 | 11 | 1 | 0 | 0 | 0 | 0 | 0 |
| Fremont | 12 | 30 | 7 | 0 | 0 | 0 | 0 | 1 |
| Gilford | 49 | 162 | 3 | 1 | 0 | 0 | 1 | 1 |
| Gilmanton | 30 | 63 | 2 | 1 | 0 | 0 | 0 | 1 |
| Goffstown | 398 | 254 | 36 | 0 | 0 | 0 | 0 | 0 |
| Greenland | 31 | 101 | 2 | 0 | 0 | 0 | 0 | 0 |
| Hale's Location | 0 | 0 | 0 | 0 | 0 | 0 | 0 | 0 |
| Hampstead | 21 | 55 | 26 | 0 | 0 | 0 | 0 | 0 |
| Hampton | 164 | 553 | 15 | 0 | 0 | 0 | 0 | 0 |
| Hampton Falls | 19 | 46 | 1 | 0 | 0 | 0 | 0 | 0 |
| Hart's Location | 1 | 0 | 0 | 0 | 0 | 1 | 0 | 0 |
| Hooksett | 199 | 129 | 22 | 0 | 0 | 0 | 0 | 0 |

FIRST CONGRESSIONAL DISTRICT

Democratic
Sept. 11, 1984

| | Demers, d | Dudley, d | Grycel, d | Brady, r | Eldredge, r | Lagasse, r | Monier, r | Smith, r |
|--------------------|-----------|-----------|-----------|----------|-------------|------------|-----------|----------|
| Jackson | 5 | 27 | 0 | 0 | 0 | 0 | 0 | 0 |
| Kensington | 21 | 54 | 2 | 0 | 0 | 0 | 0 | 0 |
| Kingston | 33 | 89 | 9 | 0 | 0 | 0 | 0 | 1 |
| Laconia-Ward 1 | 12 | 58 | 2 | 0 | 0 | 0 | 0 | 0 |
| Laconia-Ward 2 | 65 | 64 | 4 | 0 | 0 | 0 | 0 | 0 |
| Laconia-Ward 3 | 54 | 87 | 2 | 0 | 0 | 0 | 2 | 0 |
| Laconia-Ward 4 | 44 | 44 | 2 | 0 | 0 | 0 | 0 | 0 |
| Laconia-Ward 5 | 53 | 51 | 3 | 0 | 0 | 0 | 0 | 0 |
| Laconia-Ward 6 | 34 | 75 | 4 | 0 | 0 | 0 | 1 | 0 |
| Lee | 40 | 114 | 0 | 0 | 0 | 0 | 0 | 0 |
| Londonderry | 107 | 214 | 76 | 0 | 0 | 0 | 0 | 1 |
| Loudon | 27 | 55 | 2 | 0 | 0 | 0 | 0 | 0 |
| Madbury | 24 | 61 | 0 | 0 | 0 | 0 | 0 | 0 |
| Madison | 8 | 38 | 1 | 0 | 0 | 0 | 0 | 0 |
| Manchester-Ward 1 | 321 | 408 | 10 | 0 | 0 | 0 | 0 | 0 |
| Manchester-Ward 2 | 401 | 388 | 23 | 0 | 0 | 0 | 0 | 2 |
| Manchester-Ward 3 | 491 | 306 | 43 | 0 | 0 | 0 | 0 | 1 |
| Manchester-Ward 4 | 385 | 277 | 24 | 0 | 0 | 0 | 0 | 0 |
| Manchester-Ward 5 | 405 | 188 | 47 | 0 | 0 | 1 | 0 | 0 |
| Manchester-Ward 6 | 471 | 289 | 52 | 0 | 0 | 1 | 0 | 1 |
| Manchester-Ward 7 | 512 | 203 | 31 | 0 | 0 | 0 | 0 | 0 |
| Manchester-Ward 8 | 396 | 292 | 46 | 0 | 0 | 0 | 2 | 0 |
| Manchester-Ward 9 | 465 | 221 | 43 | 0 | 0 | 0 | 0 | 0 |
| Manchester-Ward 10 | 632 | 248 | 54 | 0 | 0 | 0 | 0 | 0 |
| Manchester-Ward 11 | 485 | 152 | 38 | 0 | 0 | 0 | 0 | 0 |
| Manchester-Ward 12 | 543 | 167 | 46 | 0 | 0 | 1 | 0 | 0 |
| Meredith | 47 | 101 | 3 | 0 | 0 | 0 | 0 | 0 |
| Merrimack | 191 | 251 | 43 | 0 | 0 | 0 | 0 | 0 |
| Middleton | 24 | 8 | 2 | 0 | 0 | 1 | 0 | 0 |
| Milton | 89 | 47 | 0 | 0 | 0 | 0 | 0 | 0 |
| Moultonborough | 28 | 54 | 4 | 0 | 0 | 0 | 0 | 0 |
| New Castle | 18 | 80 | 0 | 0 | 0 | 0 | 0 | 0 |
| New Durham | 27 | 25 | 0 | 1 | 0 | 0 | 2 | 0 |
| Newfields | 12 | 41 | 0 | 0 | 0 | 0 | 0 | 0 |
| New Hampton | 15 | 64 | 6 | 0 | 0 | 0 | 0 | 0 |
| Newington | 12 | 34 | 0 | 1 | 0 | 0 | 0 | 0 |
| Newmarket | 148 | 245 | 13 | 0 | 0 | 0 | 0 | 0 |
| Newton | 24 | 76 | 9 | 0 | 0 | 0 | 2 | 0 |
| Northfield | 21 | 69 | 5 | 0 | 0 | 0 | 0 | 0 |
| North Hampton | 48 | 101 | 2 | 0 | 2 | 0 | 0 | 1 |
| Northwood | 38 | 57 | 5 | 0 | 0 | 0 | 0 | 0 |
| Nottingham | 24 | 70 | 1 | 0 | 0 | 0 | 0 | 0 |
| Ossipee | 25 | 31 | 3 | 0 | 0 | 0 | 2 | 0 |
| Pittsfield | 35 | 26 | 2 | 0 | 0 | 0 | 0 | 0 |
| Plaistow | 40 | 109 | 16 | 0 | 0 | 0 | 0 | 0 |

FIRST CONGRESSIONAL DISTRICT

Democratic
Sept. 11, 1984

| | Demers, d | Dudley, d | Grycel, d | Brady, r | Eldredge, r | Lagasse, r | Monier, r | Smith, r |
|--------------------|-----------|-----------|-----------|----------|-------------|------------|-----------|----------|
| Portsmouth-Ward 1 | 54 | 243 | 0 | 0 | 0 | 0 | 0 | 0 |
| Portsmouth-Ward 2 | 69 | 401 | 2 | 0 | 0 | 0 | 0 | 1 |
| Portsmouth-Ward 3 | 62 | 175 | 4 | 0 | 0 | 0 | 0 | 0 |
| Portsmouth-Ward 4 | 77 | 251 | 3 | 0 | 0 | 0 | 0 | 0 |
| Portsmouth-Ward 5 | 62 | 355 | 3 | 0 | 0 | 0 | 0 | 0 |
| Raymond | 68 | 93 | 12 | 0 | 1 | 0 | 0 | 0 |
| Rochester-Ward 1 | 124 | 96 | 3 | 0 | 0 | 0 | 0 | 0 |
| Rochester-Ward 2 | 132 | 80 | 6 | 0 | 0 | 0 | 0 | 1 |
| Rochester-Ward 3 | 204 | 110 | 2 | 0 | 0 | 0 | 1 | 2 |
| Rochester-Ward 4 | 283 | 71 | 4 | 0 | 0 | 0 | 0 | 0 |
| Rochester-Ward 5 | 148 | 80 | 2 | 0 | 0 | 0 | 0 | 1 |
| Rollinsford | 131 | 66 | 1 | 0 | 0 | 0 | 0 | 0 |
| Rye | 47 | 238 | 5 | 0 | 0 | 0 | 0 | 0 |
| Sanbornton | 14 | 52 | 1 | 0 | 0 | 0 | 0 | 0 |
| Sandown | 30 | 31 | 24 | 0 | 0 | 0 | 0 | 0 |
| Sandwich | 4 | 96 | 3 | 0 | 1 | 0 | 0 | 0 |
| Seabrook | 63 | 157 | 12 | 0 | 0 | 0 | 0 | 0 |
| Somersworth-Ward 1 | 156 | 69 | 3 | 1 | 0 | 0 | 0 | 1 |
| Somersworth-Ward 2 | 161 | 60 | 2 | 0 | 0 | 0 | 1 | 0 |
| Somersworth-Ward 3 | 145 | 55 | 4 | 0 | 0 | 0 | 0 | 2 |
| Somersworth-Ward 4 | 159 | 79 | 2 | 0 | 0 | 0 | 0 | 0 |
| Somersworth-Ward 5 | 139 | 41 | 2 | 0 | 0 | 0 | 0 | 0 |
| South Hampton | 14 | 39 | 3 | 0 | 0 | 0 | 0 | 0 |
| Strafford | 39 | 57 | 3 | 0 | 0 | 0 | 0 | 0 |
| Stratham | 28 | 98 | 4 | 0 | 0 | 0 | 0 | 0 |
| Tamworth | 12 | 77 | 3 | 0 | 0 | 0 | 0 | 0 |
| Tilton | 33 | 75 | 4 | 0 | 0 | 0 | 1 | 0 |
| Tuftsboro | 14 | 12 | 1 | 0 | 0 | 0 | 0 | 0 |
| Wakefield | 47 | 42 | 2 | 0 | 0 | 0 | 0 | 0 |
| Wolfeboro | 27 | 101 | 2 | 0 | 0 | 0 | 0 | 0 |
| Totals | 12910 | 14086 | 1149 | 15 | 9 | 4 | 9 | 36 |

SECOND CONGRESSIONAL DISTRICT

Democratic
Sept. 11, 1984

| | Chimento, d | Converse, d | Maggin, d | Gregg, r |
|---------------------|-------------|-------------|-----------|----------|
| Acworth | 3 | 15 | 3 | 1 |
| Alexandria | 2 | 4 | 9 | 0 |
| Allenstown | 56 | 60 | 48 | 0 |
| Alstead | 8 | 24 | 12 | 0 |
| Amherst | 52 | 42 | 38 | 0 |
| Andover | 13 | 28 | 20 | 1 |
| Antrim | 8 | 21 | 12 | 0 |
| Ashland | 6 | 32 | 6 | 0 |
| Atkinson | 20 | 41 | 23 | 0 |
| Atk. & Gil. Ac. Gt. | 0 | 0 | 0 | 0 |
| Bath | 3 | 3 | 6 | 0 |
| Bean's Grant | 0 | 0 | 0 | 0 |
| Bean's Purchase | 0 | 0 | 0 | 0 |
| Bennington | 14 | 11 | 3 | 1 |
| Benton | 0 | 0 | 0 | 0 |
| Berlin-Ward 1 | 59 | 146 | 65 | 1 |
| Berlin-Ward 2 | 70 | 166 | 52 | 0 |
| Berlin-Ward 3 | 60 | 105 | 83 | 0 |
| Berlin-Ward 4 | 89 | 147 | 64 | 0 |
| Bethlehem | 2 | 9 | 25 | 0 |
| Boscawen | 24 | 46 | 44 | 0 |
| Bow | 26 | 18 | 45 | 0 |
| Bradford | 6 | 27 | 12 | 0 |
| Bridgewater | 1 | 2 | 9 | 0 |
| Bristol | 4 | 12 | 27 | 1 |
| Brookline | 20 | 6 | 9 | 0 |
| Cambridge | 0 | 0 | 0 | 0 |
| Campton | 3 | 2 | 38 | 0 |
| Canaan | 10 | 26 | 20 | 0 |
| Carroll | 5 | 3 | 10 | 0 |
| Chandler's Purchase | 0 | 0 | 0 | 0 |
| Charlestown | 18 | 144 | 12 | 3 |
| Chesterfield | 4 | 30 | 12 | 0 |
| Claremont-Ward 1 | 4 | 109 | 24 | 1 |
| Claremont-Ward 2 | 30 | 261 | 46 | 2 |
| Claremont-Ward 3 | 24 | 239 | 32 | 0 |
| Clarksville | 2 | 0 | 1 | 0 |
| Colebrook | 4 | 8 | 12 | 2 |
| Columbia | 0 | 1 | 0 | 0 |
| Concord-Ward A | 37 | 30 | 59 | 0 |
| Concord-Ward B | 23 | 43 | 71 | 0 |
| Concord-Ward C | 36 | 46 | 134 | 0 |
| Concord-Ward D | 15 | 38 | 93 | 0 |
| Concord-Ward E | 47 | 73 | 50 | 0 |
| Concord-Ward F | 45 | 56 | 85 | 0 |
| Concord-Ward G | 25 | 51 | 45 | 0 |
| Concord-Ward H | 37 | 50 | 69 | 1 |

SECOND CONGRESSIONAL DISTRICT

Democratic
Sept. 11, 1984

| | Chimento, d | Converse, d | Maggin, d | Gregg, r |
|---------------------|-------------|-------------|-----------|----------|
| Cornish | 10 | 49 | 18 | 1 |
| Crawford's Purchase | 0 | 0 | 0 | 0 |
| Croydon | 3 | 11 | 1 | 0 |
| Cutt's Grant | 0 | 0 | 0 | 0 |
| Dalton | 2 | 4 | 8 | 0 |
| Danbury | 5 | 6 | 6 | 1 |
| Deering | 10 | 15 | 13 | 0 |
| Dix's Grant | 0 | 0 | 0 | 0 |
| Dixville | 0 | 1 | 1 | 0 |
| Dorchester | 0 | 2 | 6 | 0 |
| Dublin | 7 | 15 | 16 | 0 |
| Dummer | 7 | 8 | 8 | 0 |
| Dunbarton | 15 | 18 | 12 | 0 |
| Easton | 0 | 2 | 4 | 0 |
| Ellsworth | 1 | 0 | 2 | 0 |
| Enfield | 8 | 36 | 2 | 0 |
| Errol | 5 | 4 | 2 | 0 |
| Erving's Location | 0 | 0 | 0 | 0 |
| Fitzwilliam | 4 | 12 | 6 | 1 |
| Francestown | 8 | 11 | 13 | 0 |
| Franconia | 2 | 11 | 16 | 0 |
| Franklin-Ward 1 | 30 | 40 | 21 | 2 |
| Franklin-Ward 2 | 26 | 25 | 22 | 0 |
| Franklin-Ward 3 | 19 | 33 | 23 | 0 |
| Gilsum | 5 | 9 | 4 | 0 |
| Gorham | 63 | 110 | 60 | 6 |
| Goshen | 5 | 27 | 7 | 0 |
| Grafton | 3 | 12 | 6 | 0 |
| Grantham | 1 | 16 | 8 | 1 |
| Greenfield | 9 | 15 | 6 | 0 |
| Green's Grant | 0 | 0 | 0 | 0 |
| Greenville | 28 | 16 | 9 | 0 |
| Groton | 2 | 0 | 10 | 0 |
| Hadley's Purchase | 0 | 0 | 0 | 0 |
| Hancock | 21 | 11 | 17 | 0 |
| Hanover | 35 | 109 | 209 | 0 |
| Harrisville | 5 | 14 | 9 | 1 |
| Haverhill | 5 | 10 | 10 | 1 |
| Hebron | 1 | 1 | 8 | 0 |
| Henniker | 18 | 41 | 33 | 0 |
| Hill | 4 | 6 | 11 | 1 |
| Hillsborough | 22 | 36 | 19 | 0 |
| Hinsdale | 11 | 29 | 5 | 0 |
| Holderness | 1 | 0 | 30 | 0 |
| Hollis | 59 | 20 | 22 | 0 |
| Hopkinton | 24 | 38 | 54 | 0 |

SECOND CONGRESSIONAL DISTRICT

Democratic
Sept. 11, 1984

| | Chimento, d | Converse, d | Maggin, d | Gregg, r |
|---------------------|-------------|-------------|-----------|----------|
| Hudson | 186 | 148 | 88 | 1 |
| Jaffrey | 24 | 38 | 20 | 1 |
| Jefferson | 2 | 5 | 9 | 0 |
| Keene-Ward 1 | 22 | 46 | 40 | 0 |
| Keene-Ward 2 | 22 | 72 | 74 | 0 |
| Keene-Ward 3 | 27 | 51 | 51 | 0 |
| Keene-Ward 4 | 13 | 55 | 40 | 0 |
| Keene-Ward 5 | 19 | 51 | 54 | 0 |
| Kilkenny | 0 | 0 | 0 | 0 |
| Lancaster | 10 | 40 | 19 | 0 |
| Landaff | 0 | 1 | 4 | 0 |
| Langdon | 0 | 7 | 1 | 0 |
| Lebanon-Ward 1 | 14 | 45 | 51 | 0 |
| Lebanon-Ward 2 | 19 | 67 | 47 | 1 |
| Lebanon-Ward 3 | 10 | 39 | 39 | 1 |
| Lempster | 1 | 24 | 6 | 0 |
| Lincoln | 1 | 2 | 10 | 1 |
| Lisbon | 0 | 5 | 5 | 1 |
| Litchfield | 45 | 28 | 20 | 1 |
| Littleton | 17 | 29 | 53 | 0 |
| Livermore | 0 | 0 | 0 | 0 |
| Low & Burbank's Gt. | 0 | 0 | 0 | 0 |
| Lyman | 1 | 3 | 1 | 0 |
| Lyme | 7 | 26 | 55 | 0 |
| Lyndeborough | 6 | 6 | 2 | 1 |
| Marlborough | 14 | 26 | 5 | 0 |
| Marlow | 4 | 9 | 2 | 1 |
| Martin's Location | 0 | 0 | 0 | 0 |
| Mason | 14 | 3 | 4 | 0 |
| Milan | 11 | 17 | 16 | 0 |
| Milford | 87 | 32 | 22 | 9 |
| Millsfield | 0 | 0 | 0 | 0 |
| Monroe | 1 | 7 | 3 | 0 |
| Mont Vernon | 18 | 4 | 4 | 0 |
| Nashua-Ward 1 | 107 | 70 | 58 | 0 |
| Nashua-Ward 2 | 70 | 56 | 46 | 0 |
| Nashua-Ward 3 | 86 | 21 | 85 | 0 |
| Nashua-Ward 4 | 103 | 40 | 110 | 0 |
| Nashua-Ward 5 | 57 | 114 | 63 | 0 |
| Nashua-Ward 6 | 123 | 59 | 159 | 0 |
| Nashua-Ward 7 | 106 | 85 | 75 | 0 |
| Nashua-Ward 8 | 64 | 45 | 62 | 0 |
| Nashua-Ward 9 | 99 | 72 | 133 | 1 |
| Nelson | 3 | 10 | 15 | 0 |
| New Boston | 29 | 17 | 11 | 0 |
| Newbury | 1 | 22 | 3 | 0 |
| New Ipswich | 32 | 17 | 7 | 2 |
| New London | 5 | 34 | 21 | 0 |

SECOND CONGRESSIONAL DISTRICT

Democratic
Sept. 11, 1984

| | Chimento, d | Converse, d | Maggin, d | Gregg, r |
|------------------------------|-------------|-------------|-----------|----------|
| Newport | 26 | 176 | 48 | 4 |
| Northumberland | 37 | 63 | 72 | 0 |
| Odell | 0 | 0 | 0 | 0 |
| Orange | 0 | 2 | 7 | 0 |
| Orford | 1 | 8 | 5 | 0 |
| Pelham | 55 | 43 | 43 | 1 |
| Pembroke | 46 | 61 | 51 | 0 |
| Peterborough | 26 | 53 | 33 | 5 |
| Piermont | 4 | 7 | 6 | 2 |
| Pinkham's Grant | 0 | 0 | 0 | 0 |
| Pittsburg | 0 | 3 | 5 | 0 |
| Plainfield | 5 | 39 | 34 | 3 |
| Plymouth | 5 | 12 | 77 | 0 |
| Randolph | 2 | 6 | 1 | 0 |
| Richmond | 1 | 9 | 1 | 0 |
| Rindge | 17 | 29 | 21 | 0 |
| Roxbury | 2 | 3 | 2 | 1 |
| Rumney | 2 | 4 | 28 | 0 |
| Salem | 193 | 293 | 117 | 0 |
| Salisbury | 4 | 6 | 11 | 0 |
| Sargent's Purchase | 0 | 0 | 0 | 0 |
| Second Coll. Grant | 0 | 0 | 0 | 0 |
| Sharon | 1 | 1 | 1 | 0 |
| Shelburne | 3 | 6 | 2 | 1 |
| Springfield | 1 | 9 | 5 | 0 |
| Stark | 3 | 7 | 1 | 0 |
| Stewartstown | 1 | 2 | 2 | 0 |
| Stoddard | 5 | 15 | 6 | 0 |
| Stratford | 6 | 5 | 2 | 0 |
| Success | 0 | 0 | 0 | 0 |
| Sugar Hill | 0 | 5 | 8 | 0 |
| Sullivan | 2 | 7 | 1 | 0 |
| Sunapee | 9 | 67 | 13 | 0 |
| Surry | 3 | 9 | 5 | 2 |
| Sutton | 6 | 11 | 15 | 0 |
| Swanzey | 20 | 44 | 28 | 1 |
| Temple | 9 | 6 | 6 | 0 |
| Thompson & Mes's Purchase | 0 | 0 | 0 | 0 |
| Thornton | 1 | 1 | 30 | 0 |
| Troy | 13 | 22 | 23 | 0 |
| Unity | 6 | 43 | 8 | 0 |
| Walpole | 11 | 47 | 11 | 0 |
| Warner | 13 | 39 | 20 | 0 |

SECOND CONGRESSIONAL DISTRICT

Democratic
Sept. 11, 1984

| | Chimento, d | Converse, d | Maggin, d | Gregg, r |
|-------------------|-------------|-------------|-----------|----------|
| Warren | 0 | 1 | 6 | 0 |
| Washington | 3 | 12 | 0 | 0 |
| Waterville Valley | 3 | 2 | 6 | 0 |
| Weare | 22 | 37 | 24 | 0 |
| Webster | 4 | 18 | 12 | 0 |
| Wentworth | 1 | 2 | 6 | 0 |
| Wentworth's Loc. | 0 | 0 | 0 | 0 |
| Westmoreland | 5 | 17 | 9 | 0 |
| Whitefield | 11 | 20 | 32 | 0 |
| Wilmot | 3 | 5 | 7 | 0 |
| Wilton | 25 | 15 | 16 | 4 |
| Winchester | 14 | 50 | 23 | 0 |
| Windham | 44 | 45 | 28 | 0 |
| Windsor | 1 | 2 | 1 | 0 |
| Woodstock | 0 | 1 | 13 | 0 |
| Totals | 3554 | 5936 | 4710 | 74 |

EXECUTIVE COUNCILOR

Dist. No. 1
Republican
Sept. 11, 1984

Dist. No. 1
Republican
Sept. 11, 1984

| | Burton, r |
|---------------------|-----------|
| Albany | 52 |
| Alexandria | 34 |
| Alton | 341 |
| Ashland | 100 |
| At. & Gil. Ac. Gt. | 0 |
| Bartlett | 260 |
| Bath | 76 |
| Bean's Grant | 0 |
| Bean's Purchas | 0 |
| Belmont | 279 |
| Benton | 10 |
| Berlin-Ward 1 | 110 |
| Berlin-Ward 2 | 160 |
| Berlin-Ward 3 | 229 |
| Berlin-Ward 4 | 84 |
| Bethlehem | 83 |
| Bridgewater | 54 |
| Bristol | 148 |
| Brookfield | 92 |
| Cambridge | 0 |
| Campton | 126 |
| Canaan | 125 |
| Carroll | 39 |
| Center Harbor | 109 |
| Chandler's Purchase | 0 |
| Chatham | 21 |
| Clarksville | 16 |
| Colebrook | 151 |
| Columbia | 23 |
| Conway | 794 |
| Cornish | 138 |
| Crawford's Purchase | 0 |
| Croydon | 35 |
| Cutt's Grant | 0 |
| Dalton | 58 |
| Danbury | 70 |
| Dix's Grant | 0 |
| Dixville | 10 |
| Dorchester | 35 |
| Dummer | 25 |
| Easton | 20 |
| Eaton | 59 |
| Effingham | 69 |
| Ellsworth | 13 |
| Enfield | 99 |
| Errol | 29 |
| Erving's Location | 0 |

| | Burton, r |
|---------------------|-----------|
| Franconia | 78 |
| Freedom | 148 |
| Gilford | 507 |
| Gilmanton | 182 |
| Gorham | 162 |
| Grafton | 26 |
| Grantham | 120 |
| Green's Grant | 0 |
| Groton | 14 |
| Hadley's Purchase | 0 |
| Hale's Location | 0 |
| Hanover | 187 |
| Hart's Location | 6 |
| Haverhill | 310 |
| Hebron | 34 |
| Hill | 38 |
| Holderness | 155 |
| Jackson | 180 |
| Jefferson | 142 |
| Kilkenny | 0 |
| Laconia-Ward 1 | 231 |
| Laconia-Ward 2 | 126 |
| Laconia-Ward 3 | 251 |
| Laconia-Ward 4 | 154 |
| Laconia-Ward 5 | 102 |
| Laconia-Ward 6 | 199 |
| Lancaster | 322 |
| Landaff | 20 |
| Lebanon-Ward 1 | 134 |
| Lebanon-Ward 2 | 128 |
| Lebanon-Ward 3 | 188 |
| Lincoln | 50 |
| Lisbon | 59 |
| Littleton | 214 |
| Livermore | 0 |
| Low & Burbank's Gt. | 0 |
| Lyman | 18 |
| Lyme | 80 |
| Madison | 213 |
| Martin's Location | 0 |
| Meredith | 467 |
| Middleton | 23 |
| Milan | 104 |
| Millsfield | 7 |
| Milton | 125 |
| Monroe | 101 |
| Moultonborough | 628 |
| New Durham | 120 |
| New Hampton | 90 |

EXECUTIVE COUNCILOR

Dist. No. 1
 Republican
 Sept. 11, 1984

Burton, r

| | |
|------------------------------|-------|
| Northumberland | 134 |
| Odell | 0 |
| Orange | 24 |
| Orford | 53 |
| Ossipee | 343 |
| Piermont | 59 |
| Pinkham's Grant | 0 |
| Pittsburg | 66 |
| Plainfield | 117 |
| Plymouth | 279 |
| Randolph | 46 |
| Rumney | 105 |
| Sanbornton | 132 |
| Sandwich | 203 |
| Sargent's Purchase | 0 |
| Second Colege Gt. | 0 |
| Shelburne | 37 |
| Springfield | 60 |
| Stark | 38 |
| Stewartstown | 20 |
| Stratford | 38 |
| Success | 0 |
| Sugar Hill | 38 |
| Sunapee | 447 |
| Tamworth | 227 |
| Thompson & Mes's Purchase | 0 |
| Thornton | 57 |
| Tilton | 204 |
| Tuftonboro | 381 |
| Wakefield | 391 |
| Warren | 44 |
| Waterville Valley | 13 |
| Wentworth | 38 |
| Wentworth's Loc. | 15 |
| Whitefield | 136 |
| Wilmot | 44 |
| Wolfboro | 778 |
| Woodstock | 30 |
| Totals | 15216 |

EXECUTIVE COUNCILOR

Dist. No. 2
 Republican
 Sept. 11, 1984

| | Spaulding, r | Blakeney, d |
|------------------|--------------|-------------|
| Acworth | 54 | 1 |
| Allenstown | 97 | 0 |
| Alstead | 64 | 0 |
| Andover | 108 | 0 |
| Antrim | 190 | 0 |
| Barnstead | 186 | 0 |
| Barrington | 204 | 0 |
| Bennington | 86 | 0 |
| Boscawen | 199 | 0 |
| Bradford | 266 | 0 |
| Canterbury | 120 | 0 |
| Charlestown | 348 | 0 |
| Chesterfield | 102 | 0 |
| Chichester | 83 | 0 |
| Claremont-Ward 1 | 152 | 0 |
| Claremont-Ward 2 | 419 | 0 |
| Claremont-Ward 3 | 167 | 0 |
| Concord-Ward A | 144 | 0 |
| Concord-Ward B | 214 | 0 |
| Concord-Ward C | 249 | 0 |
| Concord-Ward D | 190 | 1 |
| Concord-Ward E | 139 | 0 |
| Concord-Ward F | 313 | 0 |
| Concord-Ward G | 270 | 0 |
| Concord-Ward H | 282 | 0 |
| Deerfield | 217 | 0 |
| Deering | 100 | 0 |
| Dunbarton | 160 | 0 |
| Epsom | 191 | 0 |
| Farmington | 166 | 0 |
| Francestown | 144 | 0 |
| Franklin-Ward 1 | 166 | 0 |
| Franklin-Ward 2 | 98 | 0 |
| Franklin-Ward 3 | 164 | 0 |
| Gilsum | 17 | 0 |
| Goshen | 49 | 0 |
| Greenfield | 61 | 0 |
| Hancock | 153 | 0 |
| Harrisville | 31 | 0 |
| Henniker | 298 | 0 |
| Hillsborough | 367 | 0 |
| Hopkinton | 366 | 0 |
| Langdon | 33 | 0 |
| Lee | 138 | 0 |
| Lempster | 101 | 0 |
| Loudon | 146 | 0 |

EXECUTIVE COUNCILOR

Dist. No. 2
 Republican
 Sept. 11, 1984

| | Spaulding, r | Blakeney, d |
|------------------|--------------|-------------|
| Marlow | 32 | 0 |
| Nelson | 27 | 0 |
| Newbury | 103 | 0 |
| New London | 336 | 0 |
| Newport | 517 | 0 |
| Northfield | 162 | 0 |
| Northwood | 235 | 0 |
| Nottingham | 149 | 0 |
| Pembroke | 242 | 0 |
| Pittsfield | 188 | 0 |
| Rochester-Ward 1 | 177 | 0 |
| Rochester-Ward 2 | 211 | 0 |
| Rochester-Ward 3 | 140 | 0 |
| Rochester-Ward 4 | 131 | 0 |
| Rochester-Ward 5 | 189 | 0 |
| Roxbury | 12 | 0 |
| Salisbury | 88 | 0 |
| Stoddard | 36 | 0 |
| Strafford | 143 | 2 |
| Sullivan | 35 | 0 |
| Surry | 28 | 0 |
| Sutton | 63 | 0 |
| Unity | 61 | 0 |
| Walpole | 185 | 0 |
| Warner | 320 | 1 |
| Washington | 71 | 0 |
| Weare | 311 | 0 |
| Webster | 126 | 0 |
| Westmoreland | 59 | 0 |
| Windsor | 8 | 0 |
| Totals | 12197 | 5 |

EXECUTIVE COUNCILOR

Dist. No. 3
 Republican
 Sept. 11, 1984

| | Cahill, r | Lamontagne, r | Waldo, r | Cornelius, d |
|--------------------|-----------|---------------|----------|--------------|
| Atkinson | 62 | 102 | 30 | 0 |
| Brentwood | 106 | 21 | 12 | 0 |
| Danville | 72 | 57 | 15 | 0 |
| Dover-Ward 1 | 90 | 32 | 81 | 1 |
| Dover-Ward 2 | 50 | 13 | 49 | 0 |
| Dover-Ward 3 | 104 | 22 | 82 | 1 |
| Dover-Ward 4 | 114 | 24 | 114 | 0 |
| Dover-Ward 5 | 122 | 20 | 114 | 0 |
| Dover-Ward 6 | 76 | 16 | 87 | 0 |
| Durham | 159 | 30 | 241 | 1 |
| East Kingston | 45 | 19 | 5 | 0 |
| Epping | 114 | 45 | 37 | 0 |
| Exeter | 669 | 128 | 109 | 0 |
| Fremont | 90 | 47 | 36 | 0 |
| Greenland | 169 | 41 | 29 | 0 |
| Hampstead | 60 | 123 | 50 | 0 |
| Hampton | 708 | 76 | 51 | 0 |
| Hampton Falls | 152 | 16 | 7 | 0 |
| Kensington | 62 | 17 | 11 | 0 |
| Kingston | 168 | 147 | 52 | 1 |
| Madbury | 31 | 14 | 40 | 0 |
| New Castle | 76 | 11 | 25 | 0 |
| Newfields | 42 | 17 | 11 | 0 |
| Newington | 54 | 8 | 13 | 0 |
| Newmarket | 93 | 38 | 61 | 0 |
| Newton | 69 | 38 | 42 | 0 |
| North Hampton | 307 | 6 | 11 | 0 |
| Plaistow | 141 | 96 | 45 | 0 |
| Portsmouth-Ward 1 | 98 | 12 | 6 | 0 |
| Portsmouth-Ward 2 | 126 | 17 | 34 | 0 |
| Portsmouth-Ward 3 | 115 | 11 | 18 | 0 |
| Portsmouth-Ward 4 | 115 | 29 | 17 | 0 |
| Portsmouth-Ward 5 | 182 | 25 | 31 | 0 |
| Rollinsford | 24 | 13 | 41 | 0 |
| Rye | 400 | 20 | 20 | 0 |
| Salem | 180 | 426 | 65 | 0 |
| Sandown | 36 | 72 | 24 | 0 |
| Seabrook | 211 | 27 | 14 | 0 |
| Somersworth-Ward 1 | 36 | 12 | 28 | 0 |
| Somersworth-Ward 2 | 18 | 10 | 21 | 0 |
| Somersworth-Ward 3 | 18 | 10 | 17 | 0 |
| Somersworth-Ward 4 | 13 | 10 | 12 | 0 |
| Somersworth-Ward 5 | 7 | 5 | 8 | 0 |
| South Hampton | 30 | 10 | 0 | 0 |
| Stratham | 209 | 25 | 32 | 0 |
| Windham | 35 | 188 | 8 | 0 |
| Totals | 5858 | 2146 | 1856 | 4 |

EXECUTIVE COUNCILOR

Dist. No. 4
 Republican
 Sept. 11, 1984

| | Georgopoulos, r | Hart, r | Bourassa, d | Stanton, d |
|--------------------|------------------------|----------------|--------------------|-------------------|
| Auburn | 173 | 73 | 0 | 0 |
| Bedford | 757 | 383 | 0 | 3 |
| Bow | 307 | 148 | 0 | 0 |
| Candia | 210 | 82 | 0 | 0 |
| Chester | 209 | 47 | 0 | 0 |
| Derry | 566 | 225 | 0 | 0 |
| Hooksett | 476 | 261 | 0 | 0 |
| Hudson | 357 | 129 | 0 | 0 |
| Litchfield | 100 | 40 | 0 | 0 |
| Londonderry | 531 | 203 | 0 | 0 |
| Manchester-Ward 1 | 738 | 270 | 0 | 0 |
| Manchester-Ward 2 | 457 | 185 | 0 | 1 |
| Manchester-Ward 3 | 241 | 136 | 2 | 2 |
| Manchester-Ward 4 | 209 | 83 | 0 | 1 |
| Manchester-Ward 5 | 121 | 54 | 0 | 0 |
| Manchester-Ward 6 | 228 | 94 | 0 | 0 |
| Manchester-Ward 7 | 133 | 75 | 0 | 0 |
| Manchester-Ward 8 | 263 | 123 | 0 | 0 |
| Manchester-Ward 9 | 150 | 82 | 0 | 0 |
| Manchester-Ward 10 | 259 | 107 | 0 | 0 |
| Manchester-Ward 11 | 109 | 69 | 0 | 0 |
| Manchester-Ward 12 | 189 | 101 | 0 | 0 |
| Pelham | 142 | 63 | 0 | 0 |
| Raymond | 295 | 69 | 0 | 1 |
| Totals | 7220 | 3102 | 2 | 8 |

EXECUTIVE COUNCILOR

Dist. No. 5
Republican
Sept. 11, 1984

Dist. No. 1
Democratic
Sept. 11, 1984

| | Streeter, Jr., r |
|---------------|------------------|
| Amherst | 787 |
| Brookline | 61 |
| Dublin | 98 |
| Fitzwilliam | 50 |
| Goffstown | 949 |
| Greenville | 84 |
| Hinsdale | 65 |
| Hollis | 339 |
| Jaffrey | 207 |
| Keene-Ward 1 | 67 |
| Keene-Ward 2 | 143 |
| Keene-Ward 3 | 128 |
| Keene-Ward 4 | 128 |
| Keene-Ward 5 | 181 |
| Lyndeborough | 70 |
| Marlborough | 43 |
| Mason | 44 |
| Merrimack | 597 |
| Milford | 414 |
| Mont Vernon | 107 |
| Nashua-Ward 1 | 223 |
| Nashua-Ward 2 | 173 |
| Nashua-Ward 3 | 198 |
| Nashua-Ward 4 | 68 |
| Nashua-Ward 5 | 117 |
| Nashua-Ward 6 | 116 |
| Nashua-Ward 7 | 108 |
| Nashua-Ward 8 | 123 |
| Nashua-Ward 9 | 129 |
| New Boston | 259 |
| New Ipswich | 159 |
| Peterborough | 342 |
| Richmond | 15 |
| Rindge | 251 |
| Sharon | 25 |
| Swanzy | 164 |
| Temple | 79 |
| Troy | 41 |
| Wilton | 124 |
| Winchester | 100 |
| Totals | 7376 |

| | Burton, r |
|---------------------|-----------|
| Albany | 3 |
| Alexandria | 0 |
| Alton | 0 |
| Ashland | 1 |
| At. & Gil. Ac. Gt. | 0 |
| Bartlett | 2 |
| Bath | 7 |
| Bean's Grant | 0 |
| Bean's Purchas | 0 |
| Belmont | 3 |
| Benton | 0 |
| Berlin-Ward 1 | 5 |
| Berlin-Ward 2 | 6 |
| Berlin-Ward 3 | 13 |
| Berlin-Ward 4 | 7 |
| Bethlehem | 5 |
| Bridgewater | 0 |
| Bristol | 2 |
| Brookfield | 2 |
| Cambridge | 0 |
| Campton | 10 |
| Canaan | 2 |
| Carroll | 2 |
| Center Harbor | 3 |
| Chandler's Purchase | 0 |
| Chatham | 0 |
| Clarksville | 0 |
| Colebrook | 3 |
| Columbia | 0 |
| Conway | 28 |
| Cornish | 4 |
| Crawford's Purchase | 0 |
| Croydon | 0 |
| Cutt's Grant | 0 |
| Dalton | 2 |
| Danbury | 1 |
| Dix's Grant | 0 |
| Dixville | 0 |
| Dorchester | 2 |
| Dummer | 1 |
| Easton | 2 |
| Eaton | 1 |
| Effingham | 0 |
| Ellsworth | 0 |
| Enfield | 4 |
| Erol | 0 |
| Erving's Location | 0 |

EXECUTIVE COUNCILOR

Dist. No. 1
Democratic
Sept. 11, 1984

Dist. No. 1
Democratic
Sept. 11, 1984

| | Burton, r |
|---------------------|-----------|
| Franconia | 0 |
| Freedom | 0 |
| Gilford | 15 |
| Gilmanton | 2 |
| Gorham | 9 |
| Grafton | 1 |
| Grantham | 0 |
| Green's Grant | 0 |
| Groton | 1 |
| Hadley's Purchase | 0 |
| Hale's Location | 0 |
| Hanover | 0 |
| Hart's Location | 0 |
| Haverhill | 13 |
| Hebron | 0 |
| Hill | 2 |
| Holderness | 3 |
| Jackson | 0 |
| Jefferson | 3 |
| Kilkenny | 0 |
| Laconia-Ward 1 | 0 |
| Laconia-Ward 2 | 0 |
| Laconia-Ward 3 | 5 |
| Laconia-Ward 4 | 0 |
| Laconia-Ward 5 | 1 |
| Laconia-Ward 6 | 11 |
| Lancaster | 4 |
| Landaff | 1 |
| Lebanon-Ward 1 | 6 |
| Lebanon-Ward 2 | 9 |
| Lebanon-Ward 3 | 10 |
| Lincoln | 2 |
| Lisbon | 4 |
| Littleton | 30 |
| Livermore | 0 |
| Low & Burbank's Gt. | 0 |
| Lyman | 2 |
| Lyme | 14 |
| Madison | 8 |
| Martin's Location | 0 |
| Meredith | 11 |
| Middleton | 2 |
| Milan | 4 |
| Millsfield | 0 |
| Milton | 0 |
| Monroe | 2 |
| Moultonborough | 7 |
| New Durham | 1 |
| New Hampton | 4 |

| | Burton, r |
|------------------------------|-----------|
| Northumberland | 4 |
| Odell | 0 |
| Orange | 1 |
| Orford | 1 |
| Ossipee | 5 |
| Piermont | 6 |
| Pinkham's Grant | 0 |
| Pittsburg | 0 |
| Plainfield | 12 |
| Plymouth | 18 |
| Randolph | 0 |
| Rumney | 4 |
| Sanbornton | 8 |
| Sandwich | 8 |
| Sargent's Purchase | 0 |
| Second Colege Gt. | 0 |
| Shelburne | 5 |
| Springfield | 2 |
| Stark | 0 |
| Stewartstown | 0 |
| Stratford | 3 |
| Success | 0 |
| Sugar Hill | 2 |
| Sunapee | 3 |
| Tamworth | 5 |
| Thompson & Mes's Purchase | 0 |
| Thornton | 4 |
| Tilton | 4 |
| Tuftonboro | 1 |
| Wakefield | 0 |
| Warren | 4 |
| Waterville Valley | 0 |
| Wentworth | 0 |
| Wentworth's Loc. | 0 |
| Whitefield | 8 |
| Wilmot | 0 |
| Wolfeboro | 0 |
| Woodstock | 4 |
| Totals | 420 |

EXECUTIVE COUNCILOR

Dist. No. 2
Democratic
Sept. 11, 1984

Blakeney, d Spaulding, r

| | | |
|------------------|-----|---|
| Acworth | 16 | 0 |
| Allenstown | 151 | 0 |
| Alstead | 36 | 0 |
| Andover | 59 | 0 |
| Antrim | 44 | 0 |
| Barnstead | 69 | 1 |
| Barrington | 230 | 0 |
| Bennington | 26 | 0 |
| Boscawen | 105 | 0 |
| Bradford | 33 | 0 |
| Canterbury | 91 | 0 |
| Charlestown | 142 | 0 |
| Chesterfield | 42 | 0 |
| Chichester | 32 | 0 |
| Claremont-Ward 1 | 102 | 1 |
| Claremont-Ward 2 | 260 | 1 |
| Claremont-Ward 3 | 216 | 0 |
| Concord-Ward A | 122 | 0 |
| Concord-Ward B | 150 | 0 |
| Concord-Ward C | 228 | 0 |
| Concord-Ward D | 152 | 1 |
| Concord-Ward E | 169 | 0 |
| Concord-Ward F | 194 | 0 |
| Concord-Ward G | 122 | 0 |
| Concord-Ward H | 173 | 0 |
| Deerfield | 48 | 0 |
| Deering | 38 | 0 |
| Dunbarton | 48 | 0 |
| Epsom | 67 | 0 |
| Farmington | 156 | 0 |
| Francestown | 31 | 0 |
| Franklin-Ward 1 | 79 | 1 |
| Franklin-Ward 2 | 66 | 0 |
| Franklin-Ward 3 | 63 | 1 |
| Gilsum | 13 | 0 |
| Goshen | 28 | 0 |
| Greenfield | 30 | 0 |
| Hancock | 41 | 0 |
| Harrisville | 22 | 1 |
| Henniker | 98 | 0 |
| Hillsborough | 74 | 0 |
| Hopkinton | 126 | 0 |
| Langdon | 9 | 0 |
| Lee | 100 | 0 |
| Lempster | 19 | 0 |
| Loudon | 61 | 0 |

EXECUTIVE COUNCILOR

Dist. No. 2
Democratic
Sept. 11, 1984

Blakeney, d Spaulding, r

| | | |
|------------------|------|----|
| Marlow | 9 | 0 |
| Nelson | 26 | 0 |
| Newbury | 21 | 0 |
| New London | 54 | 0 |
| Newport | 211 | 0 |
| Northfield | 77 | 0 |
| Northwood | 69 | 0 |
| Nottingham | 55 | 0 |
| Pembroke | 144 | 0 |
| Pittsfield | 60 | 0 |
| Rochester-Ward 1 | 169 | 0 |
| Rochester-Ward 2 | 138 | 0 |
| Rochester-Ward 3 | 246 | 1 |
| Rochester-Ward 4 | 265 | 0 |
| Rochester-Ward 5 | 183 | 0 |
| Roxbury | 6 | 1 |
| Salisbury | 18 | 0 |
| Stoddard | 25 | 0 |
| Strafford | 72 | 1 |
| Sullivan | 9 | 0 |
| Surry | 20 | 0 |
| Sutton | 27 | 0 |
| Unity | 40 | 0 |
| Walpole | 67 | 0 |
| Warner | 72 | 1 |
| Washington | 12 | 0 |
| Weare | 77 | 0 |
| Webster | 31 | 0 |
| Westmoreland | 31 | 0 |
| Windsor | 4 | 0 |
| Totals | 6419 | 11 |

EXECUTIVE COUNCILOR

Dist. No. 3
Democratic
Sept. 11, 1984

| | Cornelius, d | Cahill, r | Waldo, r |
|--------------------|--------------|-----------|----------|
| Atkinson | 82 | 0 | 0 |
| Brentwood | 52 | 0 | 0 |
| Danville | 52 | 0 | 0 |
| Dover-Ward 1 | 245 | 0 | 0 |
| Dover-Ward 2 | 269 | 0 | 0 |
| Dover-Ward 3 | 360 | 0 | 0 |
| Dover-Ward 4 | 274 | 0 | 0 |
| Dover-Ward 5 | 263 | 0 | 0 |
| Dover-Ward 6 | 179 | 2 | 0 |
| Durham | 466 | 1 | 0 |
| East Kingston | 25 | 0 | 0 |
| Epping | 155 | 0 | 0 |
| Exeter | 406 | 0 | 0 |
| Fremont | 37 | 0 | 1 |
| Greenland | 104 | 1 | 0 |
| Hampstead | 81 | 0 | 0 |
| Hampton | 543 | 0 | 0 |
| Hampton Falls | 38 | 1 | 0 |
| Kensington | 60 | 0 | 0 |
| Kingston | 102 | 0 | 0 |
| Madbury | 67 | 0 | 0 |
| New Castle | 70 | 0 | 0 |
| Newfields | 46 | 0 | 0 |
| Newington | 38 | 0 | 0 |
| Newmarket | 333 | 0 | 0 |
| Newton | 84 | 0 | 0 |
| North Hampton | 106 | 5 | 0 |
| Plaistow | 129 | 0 | 0 |
| Portsmouth-Ward 1 | 221 | 0 | 0 |
| Portsmouth-Ward 2 | 377 | 2 | 0 |
| Portsmouth-Ward 3 | 188 | 0 | 0 |
| Portsmouth-Ward 4 | 217 | 0 | 0 |
| Portsmouth-Ward 5 | 321 | 0 | 0 |
| Rollinsford | 165 | 1 | 0 |
| Rye | 215 | 1 | 0 |
| Salem | 606 | 0 | 0 |
| Sandown | 74 | 0 | 0 |
| Seabrook | 170 | 0 | 0 |
| Somersworth-Ward 1 | 168 | 0 | 0 |
| Somersworth-Ward 2 | 182 | 0 | 0 |
| Somersworth-Ward 3 | 161 | 2 | 0 |
| Somersworth-Ward 4 | 193 | 0 | 1 |
| Somersworth-Ward 5 | 149 | 0 | 0 |
| South Hampton | 47 | 0 | 0 |
| Stratham | 92 | 0 | 0 |
| Windham | 115 | 0 | 0 |
| Totals | 8327 | 16 | 2 |

EXECUTIVE COUNCILOR

Dist. No. 4
Democratic
Sept. 11, 1984

| | Bourassa, d | Stanton, d | Georgopoulos, r | Hart, r |
|--------------------|-------------|------------|-----------------|---------|
| Auburn | 49 | 69 | 0 | 0 |
| Bedford | 221 | 210 | 1 | 2 |
| Bow | 34 | 53 | 1 | 0 |
| Candia | 26 | 52 | 0 | 0 |
| Chester | 13 | 38 | 0 | 0 |
| Derry | 106 | 233 | 0 | 0 |
| Hooksett | 176 | 161 | 0 | 0 |
| Hudson | 278 | 155 | 0 | 2 |
| Litchfield | 47 | 48 | 0 | 1 |
| Londonderry | 111 | 213 | 0 | 0 |
| Manchester-Ward 1 | 302 | 348 | 8 | 1 |
| Manchester-Ward 2 | 371 | 400 | 4 | 0 |
| Manchester-Ward 3 | 456 | 324 | 3 | 0 |
| Manchester-Ward 4 | 308 | 349 | 7 | 1 |
| Manchester-Ward 5 | 350 | 258 | 8 | 0 |
| Manchester-Ward 6 | 443 | 347 | 3 | 0 |
| Manchester-Ward 7 | 496 | 253 | 6 | 0 |
| Manchester-Ward 8 | 387 | 325 | 0 | 0 |
| Manchester-Ward 9 | 428 | 291 | 2 | 0 |
| Manchester-Ward 10 | 500 | 403 | 0 | 0 |
| Manchester-Ward 11 | 482 | 194 | 0 | 0 |
| Manchester-Ward 12 | 479 | 237 | 0 | 2 |
| Pelham | 75 | 67 | 0 | 1 |
| Raymond | 55 | 81 | 0 | 0 |
| Totals | 6193 | 5109 | 43 | 10 |

EXECUTIVE COUNCILOR

Dist. No. 5
Democratic
Sept. 11, 1984

Streeter, Jr., r

| | |
|---------------|----|
| Amherst | 3 |
| Brookline | 8 |
| Dublin | 11 |
| Fitzwilliam | 1 |
| Goffstown | 3 |
| Greenville | 0 |
| Hinsdale | 1 |
| Hollis | 0 |
| Jaffrey | 0 |
| Keene-Ward 1 | 4 |
| Keene-Ward 2 | 4 |
| Keene-Ward 3 | 5 |
| Keene-Ward 4 | 3 |
| Keene-Ward 5 | 0 |
| Lyndeborough | 0 |
| Marlborough | 1 |
| Mason | 1 |
| Merrimack | 8 |
| Milford | 8 |
| Mont Vernon | 0 |
| Nashua-Ward 1 | 0 |
| Nashua-Ward 2 | 0 |
| Nashua-Ward 3 | 0 |
| Nashua-Ward 4 | 0 |
| Nashua-Ward 5 | 0 |
| Nashua-Ward 6 | 1 |
| Nashua-Ward 7 | 3 |
| Nashua-Ward 8 | 0 |
| Nashua-Ward 9 | 1 |
| New Boston | 0 |
| New Ipswich | 1 |
| Peterborough | 0 |
| Richmond | 0 |
| Rindge | 0 |
| Sharon | 0 |
| Swanzey | 9 |
| Temple | 0 |
| Troy | 0 |
| Wilton | 0 |
| Winchester | 3 |
| Totals | 79 |

STATE SENATOR

Dist. No. 1
 Republican
 Sept. 11, 1984

| | Bond, r | Demers, r | Croteau, d | Lemire, d | Oleson, d |
|----------------------|---------|-----------|------------|-----------|-----------|
| At. & Gil. Ac. Gt. | 0 | 0 | 0 | 0 | 0 |
| Bean's Grant | 0 | 0 | 0 | 0 | 0 |
| Bean's Purchase | 0 | 0 | 0 | 0 | 0 |
| Berlin-Ward 1 | 35 | 73 | 0 | 0 | 12 |
| Berlin-Ward 2 | 53 | 109 | 0 | 11 | 0 |
| Berlin-Ward 3 | 69 | 146 | 0 | 0 | 43 |
| Berlin-Ward 4 | 17 | 66 | 7 | 9 | 12 |
| Bethlehem | 68 | 19 | 0 | 0 | 1 |
| Cambridge | 0 | 0 | 0 | 0 | 0 |
| Carroll | 31 | 15 | 1 | 0 | 1 |
| Chandler's Purchase | 0 | 0 | 0 | 0 | 0 |
| Clarksville | 12 | 3 | 0 | 0 | 0 |
| Colebrook | 67 | 70 | 3 | 0 | 15 |
| Columbia | 11 | 13 | 0 | 0 | 0 |
| Crawford's Purchase | 0 | 0 | 0 | 0 | 0 |
| Cutt's Grant | 0 | 0 | 0 | 0 | 0 |
| Dalton | 53 | 6 | 1 | 0 | 2 |
| Dix's Grant | 0 | 0 | 0 | 0 | 0 |
| Dixville | 4 | 5 | 0 | 0 | 1 |
| Dummer | 7 | 8 | 7 | 0 | 9 |
| Errol | 7 | 23 | 1 | 1 | 5 |
| Erving's Location | 0 | 0 | 0 | 0 | 0 |
| Franconia | 61 | 13 | 1 | 0 | 2 |
| Gorham | 65 | 57 | 6 | 9 | 64 |
| Green's Grant | 0 | 0 | 0 | 0 | 0 |
| Hadley's Purchase | 0 | 0 | 0 | 0 | 0 |
| Jefferson | 114 | 24 | 0 | 1 | 31 |
| Kilkenny | 0 | 0 | 0 | 0 | 0 |
| Lancaster | 297 | 44 | 0 | 0 | 19 |
| Low & Burbank's Gt. | 0 | 0 | 0 | 0 | 0 |
| Martin's Location | 0 | 0 | 0 | 0 | 0 |
| Milan | 39 | 38 | 29 | 2 | 4 |
| Millsfield | 3 | 0 | 1 | 0 | 4 |
| Northumberland | 102 | 45 | 0 | 0 | 0 |
| Odell | 0 | 0 | 0 | 0 | 0 |
| Pinkham's Grant | 0 | 0 | 0 | 0 | 0 |
| Pittsburg | 51 | 16 | 0 | 0 | 3 |
| Randolph | 35 | 11 | 1 | 2 | 16 |
| Sargent's Purchase | 0 | 0 | 0 | 0 | 0 |
| Second College Gt. | 0 | 0 | 0 | 0 | 0 |
| Shelburne | 12 | 11 | 3 | 2 | 13 |
| Stark | 22 | 13 | 3 | 0 | 1 |
| Stewartstown | 13 | 6 | 0 | 0 | 0 |
| Stratford | 22 | 15 | 1 | 0 | 3 |
| Success | 0 | 0 | 0 | 0 | 0 |
| Sugar Hill | 25 | 11 | 0 | 0 | 0 |
| Thompson & Mes's Pur | 0 | 0 | 0 | 0 | 0 |
| Wentworth's Loc. | 4 | 9 | 0 | 0 | 2 |
| Whitefield | 108 | 27 | 1 | 0 | 13 |
| Totals | 1407 | 896 | 66 | 37 | 276 |

STATE SENATOR

Dist. No. 2
 Republican
 Sept. 11, 1984

| | Hounsell, r | Poulsen, r | Crowley, d |
|-------------------|-------------|------------|------------|
| Alexandria | 27 | 11 | 0 |
| Bath | 24 | 71 | 1 |
| Benton | 3 | 10 | 0 |
| Bridgewater | 34 | 26 | 0 |
| Bristol | 115 | 48 | 0 |
| Danbury | 43 | 29 | 0 |
| Dorchester | 23 | 14 | 0 |
| Easton | 3 | 18 | 0 |
| Ellsworth | 4 | 8 | 0 |
| Groton | 15 | 2 | 0 |
| Haverhill | 144 | 204 | 1 |
| Hebron | 28 | 9 | 0 |
| Hill | 12 | 29 | 0 |
| Landaff | 4 | 24 | 0 |
| Lincoln | 22 | 35 | 2 |
| Lisbon | 27 | 56 | 0 |
| Littleton | 114 | 146 | 2 |
| Livermore | 0 | 0 | 0 |
| Lyman | 4 | 16 | 0 |
| Monroe | 47 | 68 | 0 |
| New Hampton | 76 | 26 | 0 |
| Orford | 36 | 24 | 0 |
| Piermont | 17 | 45 | 0 |
| Plymouth | 203 | 122 | 4 |
| Rumney | 102 | 30 | 0 |
| Sanbornton | 78 | 61 | 0 |
| Thornton | 57 | 25 | 1 |
| Tilton | 169 | 65 | 0 |
| Warren | 26 | 26 | 0 |
| Waterville Valley | 3 | 10 | 0 |
| Wentworth | 29 | 13 | 0 |
| Woodstock | 22 | 13 | 0 |
| Totals | 1511 | 1284 | 11 |

STATE SENATOR

Dist. No. 3
 Republican
 Sept. 11, 1984

| | Allen, r | Heath, r | Lamprey, r | Zeliff, r |
|-----------------|----------|----------|------------|-----------|
| Albany | 7 | 6 | 24 | 22 |
| Ashland | 18 | 60 | 21 | 28 |
| Bartlett | 53 | 45 | 32 | 201 |
| Brookfield | 89 | 9 | 3 | 11 |
| Campton | 40 | 79 | 11 | 13 |
| Center Harbor | 3 | 74 | 50 | 5 |
| Chatham | 2 | 9 | 10 | 8 |
| Conway | 143 | 195 | 153 | 477 |
| Eaton | 2 | 22 | 14 | 32 |
| Effingham | 52 | 10 | 8 | 11 |
| Freedom | 83 | 23 | 16 | 57 |
| Hale's Location | 0 | 0 | 0 | 0 |
| Hart's Location | 0 | 0 | 3 | 4 |
| Holderness | 15 | 95 | 31 | 40 |
| Jackson | 17 | 30 | 26 | 134 |
| Madison | 41 | 80 | 33 | 92 |
| Meredith | 24 | 347 | 142 | 21 |
| Moultonborough | 41 | 474 | 200 | 58 |
| Ossipee | 212 | 123 | 51 | 79 |
| Sandwich | 19 | 207 | 30 | 33 |
| Tamworth | 99 | 87 | 52 | 48 |
| Tuftonboro | 189 | 114 | 81 | 77 |
| Wakefield | 299 | 55 | 17 | 139 |
| Wolfeboro | 493 | 244 | 221 | 99 |
| Totals | 1941 | 2388 | 1229 | 1689 |

STATE SENATOR

Dist. No. 4
Republican
Sept. 11, 1984

| | Freese, r |
|----------------|-----------|
| Alton | 376 |
| Barnstead | 200 |
| Farmington | 188 |
| Gilford | 513 |
| Gilmanton | 196 |
| Laconia-Ward 1 | 245 |
| Laconia-Ward 2 | 123 |
| Laconia-Ward 3 | 256 |
| Laconia-Ward 4 | 165 |
| Laconia-Ward 5 | 106 |
| Laconia-Ward 6 | 201 |
| Middleton | 28 |
| Milton | 128 |
| New Durham | 135 |
| Pittsfield | 209 |
| Totals | 3069 |

Dist. No. 5
Republican
Sept. 11, 1984

| | Hough, r |
|----------------|----------|
| Andover | 95 |
| Canaan | 125 |
| Enfield | 98 |
| Grafton | 24 |
| Hanover | 192 |
| Lebanon-Ward 1 | 136 |
| Lebanon-Ward 2 | 138 |
| Lebanon-Ward 3 | 206 |
| Lyme | 82 |
| Newbury | 93 |
| New London | 316 |
| Orange | 23 |
| Plainfield | 122 |
| Springfield | 58 |
| Sutton | 63 |
| Wilmot | 48 |
| Totals | 1819 |

STATE SENATOR

Dist. No. 6
Republican
Sept. 11, 1984

| | Dupont, r | Scott, d |
|--------------------|-----------|----------|
| Barrington | 210 | 0 |
| Rochester-Ward 1 | 190 | 2 |
| Rochester-Ward 2 | 210 | 3 |
| Rochester-Ward 3 | 153 | 0 |
| Rochester-Ward 4 | 151 | 0 |
| Rochester-Ward 5 | 209 | 0 |
| Rollinsford | 72 | 2 |
| Somersworth-Ward 1 | 65 | 0 |
| Somersworth-Ward 2 | 44 | 0 |
| Somersworth-Ward 3 | 41 | 0 |
| Somersworth-Ward 4 | 36 | 0 |
| Somersworth-Ward 5 | 14 | 0 |
| Totals | 1395 | 7 |

STATE SENATOR

Dist. No. 7
 Republican
 Sept. 11, 1984

| | Brown, r | Chandler, r | Jones, r |
|-----------------|----------|-------------|----------|
| Antrim | 92 | 164 | 2 |
| Belmont | 169 | 164 | 2 |
| Bennington | 47 | 63 | 1 |
| Boscawen | 126 | 113 | 5 |
| Bradford | 197 | 99 | 1 |
| Deering | 63 | 64 | 2 |
| Franklin-Ward 1 | 82 | 141 | 2 |
| Franklin-Ward 2 | 46 | 73 | 4 |
| Franklin-Ward 3 | 109 | 107 | 2 |
| Henniker | 167 | 191 | 6 |
| Hillsborough | 163 | 280 | 6 |
| Northfield | 108 | 98 | 2 |
| Salisbury | 52 | 52 | 1 |
| Warner | 178 | 205 | 8 |
| Weare | 152 | 233 | 5 |
| Webster | 62 | 85 | 2 |
| Windsor | 0 | 9 | |
| Totals | 1813 | 2141 | 51 |

STATE SENATOR

Dist. No. 8
 Republican
 Sept. 11, 1984

| | Flint, r | Wiggins, r | Lawrence, d |
|------------------|----------|------------|-------------|
| Acworth | 46 | 42 | 0 |
| Alstead | 40 | 40 | 0 |
| Charlestown | 174 | 237 | 0 |
| Claremont-Ward 1 | 85 | 96 | 1 |
| Claremont-Ward 2 | 216 | 272 | 0 |
| Claremont-Ward 3 | 58 | 142 | 0 |
| Cornish | 80 | 72 | 1 |
| Croydon | 24 | 32 | 0 |
| Goshen | 27 | 33 | 0 |
| Grantham | 61 | 79 | 0 |
| Langdon | 21 | 18 | 0 |
| Lempster | 34 | 102 | 0 |
| Marlow | 32 | 8 | 0 |
| Newport | 411 | 264 | 0 |
| Stoddard | 22 | 14 | 0 |
| Sunapee | 202 | 360 | 0 |
| Unity | 29 | 53 | 0 |
| Walpole | 134 | 95 | 0 |
| Washington | 50 | 32 | 0 |
| Totals | 1746 | 1991 | 2 |

STATE SENATOR

Dist. No. 9
 Republican
 Sept. 11, 1984

| | Granger, r | Head, r | McGill, r | Roberge, r | Snow, r |
|-------------|------------|---------|-----------|------------|---------|
| Amherst | 80 | 566 | 85 | 161 | 14 |
| Bedford | 68 | 356 | 16 | 753 | 20 |
| Fracestown | 25 | 47 | 2 | 90 | 5 |
| Merrimack | 275 | 177 | 6 | 187 | 64 |
| Mont Vernon | 20 | 69 | 2 | 34 | 4 |
| New Boston | 49 | 108 | 15 | 128 | 8 |
| Totals | 517 | 1323 | 126 | 1353 | 115 |

STATE SENATOR

Dist. No. 10
 Republican
 Sept. 11, 1984

| | Blaisdell, d |
|--------------|--------------|
| Chesterfield | 8 |
| Gilsum | 2 |
| Hinsdale | 0 |
| Keene-Ward 1 | 5 |
| Keene-Ward 2 | 15 |
| Keene-Ward 3 | 8 |
| Keene-Ward 4 | 8 |
| Keene-Ward 5 | 19 |
| Sullivan | 2 |
| Surry | 2 |
| Swanzey | 7 |
| Westmoreland | 4 |
| Winchester | 2 |
| Totals | 82 |

STATE SENATOR

Dist. No. 11
 Republican
 Sept. 11, 1984

| | White, r | Hayden, d |
|--------------|----------|-----------|
| Dublin | 84 | 0 |
| Fitzwilliam | 54 | 0 |
| Greenfield | 59 | 0 |
| Hancock | 134 | 6 |
| Harrisville | 25 | 1 |
| Jaffrey | 206 | 0 |
| Lyndeborough | 64 | 0 |
| Marlborough | 36 | 3 |
| Milford | 381 | 1 |
| Nelson | 19 | 10 |
| New Ipswich | 154 | 1 |
| Peterborough | 320 | 0 |
| Richmond | 12 | 0 |
| Rindge | 255 | 0 |
| Roxbury | 13 | 1 |
| Sharon | 27 | 0 |
| Temple | 78 | 0 |
| Troy | 39 | 1 |
| Wilton | 116 | 0 |
| Totals | 2076 | 24 |

STATE SENATOR

Dist. No. 12
 Republican
 Sept. 11, 1984

| | Stabile, r | Lyons, d |
|---------------|------------|----------|
| Brookline | 63 | 3 |
| Greenville | 75 | 0 |
| Hollis | 339 | 0 |
| Mason | 43 | 1 |
| Nashua-Ward 1 | 208 | 0 |
| Nashua-Ward 2 | 161 | 0 |
| Nashua-Ward 3 | 187 | 0 |
| Nashua-Ward 9 | 129 | 0 |
| Totals | 1205 | 4 |

STATE SENATOR

Dist. No. 13
 Republican
 Sept. 11, 1984

| | Boyer, d | Wallace, d |
|---------------|-----------------|-------------------|
| Nashua-Ward 4 | 0 | 0 |
| Nashua-Ward 5 | 5 | 0 |
| Nashua-Ward 6 | 0 | 1 |
| Nashua-Ward 7 | 0 | 7 |
| Nashua-Ward 8 | 2 | 1 |
| Totals | 7 | 9 |

STATE SENATOR

Dist. No. 14
 Republican
 Sept. 11, 1984

| | Charbon- neau, r | Melnick, r | Wagner, d |
|-------------|-----------------------------|-------------------|------------------|
| Hudson | 403 | 131 | 5 |
| Litchfield | 108 | 40 | 1 |
| Londonderry | 331 | 447 | 0 |
| Pelham | 171 | 53 | 1 |
| Totals | 1013 | 671 | 7 |

STATE SENATOR

Dist. No. 15
 Republican
 Sept. 11, 1984

| | McLane, r | Rice, d |
|----------------|-----------|---------|
| Concord-Ward A | 125 | 1 |
| Concord-Ward B | 202 | 0 |
| Concord-Ward C | 230 | 0 |
| Concord-Ward D | 183 | 1 |
| Concord-Ward E | 134 | 0 |
| Concord-Ward F | 282 | 0 |
| Concord-Ward G | 250 | 0 |
| Concord-Ward H | 269 | 0 |
| Hopkinton | 325 | 4 |
| Pembroke | 222 | 0 |
| Totals | 2222 | 6 |

STATE SENATOR

Dist. No. 16
 Republican
 Sept. 11, 1984

| | Hess, r | Podles, r |
|-------------------|---------|-----------|
| Auburn | 116 | 156 |
| Dunbarton | 118 | 67 |
| Goffstown | 548 | 575 |
| Hooksett | 446 | 342 |
| Manchester-Ward 1 | 413 | 619 |
| Manchester-Ward 2 | 238 | 432 |
| Totals | 1879 | 2191 |

STATE SENATOR

Dist. No. 17
 Republican
 Sept. 11, 1984

| | Johnson, r | Lafayette, r | Roberts, r |
|------------|-------------------|---------------------|-------------------|
| Allenstown | 49 | 19 | 33 |
| Bow | 182 | 61 | 221 |
| Brentwood | 92 | 63 | 12 |
| Candia | 179 | 62 | 52 |
| Canterbury | 61 | 45 | 33 |
| Chichester | 60 | 37 | 19 |
| Deerfield | 139 | 59 | 70 |
| Epping | 118 | 88 | 19 |
| Epsom | 128 | 69 | 43 |
| Fremont | 47 | 151 | 14 |
| Loudon | 97 | 22 | 46 |
| Northwood | 188 | 64 | 45 |
| Raymond | 137 | 206 | 53 |
| Strafford | 105 | 44 | 21 |
| Totals | 1582 | 990 | 681 |

STATE SENATOR

Dist. No. 18
 Republican
 Sept. 11, 1984

| | Underwood, r | Stephen, d |
|-------------------|---------------------|-------------------|
| Manchester-Ward 4 | 222 | 0 |
| Manchester-Ward 6 | 219 | 0 |
| Manchester-Ward 7 | 159 | 0 |
| Manchester-Ward 8 | 303 | 0 |
| Manchester-Ward 9 | 165 | 1 |
| Totals | 1068 | 1 |

STATE SENATOR

Dist. No. 19
Republican
Sept. 11, 1984

| | Bartlett, r |
|---------------|-------------|
| Chester | 248 |
| Danville | 161 |
| Derry | 738 |
| East Kingston | 79 |
| Hampstead | 260 |
| Kingston | 387 |
| Newton | 159 |
| Sandown | 163 |
| South Hampton | 42 |
| Totals | 2237 |

Dist. No. 20
Republican
Sept. 11, 1984

| | St. Jean, d |
|--------------------|-------------|
| Manchester-Ward 3 | 1 |
| Manchester-Ward 5 | 1 |
| Manchester-Ward 10 | 14 |
| Manchester-Ward 11 | 0 |
| Manchester-Ward 12 | 0 |
| Totals | 16 |

STATE SENATOR

Dist. No. 21
Republican
Sept. 11, 1984

| | Johnson, r | Lessard, d |
|--------------|------------|------------|
| Dover-Ward 1 | 197 | 5 |
| Dover-Ward 2 | 113 | 4 |
| Dover-Ward 3 | 211 | 0 |
| Dover-Ward 4 | 222 | 5 |
| Dover-Ward 5 | 236 | 11 |
| Dover-Ward 6 | 178 | 0 |
| Durham | 379 | 6 |
| Lee | 135 | 0 |
| Madbury | 75 | 0 |
| Nottingham | 149 | 0 |
| Totals | 1895 | 31 |

STATE SENATOR

Dist. No. 22
Republican
Sept. 11, 1984

Dist. No. 23
Republican
Sept. 11, 1984

| | Roy, r | | Preston, d | Weinhold, d |
|----------|--------|---------------|------------|-------------|
| Atkinson | 237 | Exeter | 2 | 0 |
| Plaistow | 289 | Hampton | 97 | 20 |
| Salem | 755 | Hampton Falls | 3 | 3 |
| Windham | 222 | Kensington | 0 | 0 |
| | | Newfields | 0 | 0 |
| Totals | 1503 | Newmarket | 0 | 0 |
| | | Seabrook | 13 | 1 |
| | | Stratham | 0 | 0 |
| | | Totals | 115 | 24 |

STATE SENATOR

Dist. No. 24
Republican
Sept. 11, 1984

| | Griffin, r | Sawtelle, d |
|-------------------|------------|-------------|
| Greenland | 239 | 0 |
| New Castle | 119 | 0 |
| Newington | 72 | 0 |
| North Hampton | 304 | 1 |
| Portsmouth-Ward 1 | 105 | 1 |
| Portsmouth-Ward 2 | 202 | 0 |
| Portsmouth-Ward 3 | 135 | 0 |
| Portsmouth-Ward 4 | 161 | 1 |
| Portsmouth-Ward 5 | 289 | 0 |
| Rye | 393 | 0 |
| Totals | 2019 | 3 |

STATE SENATOR

Dist. No. 1
Democratic
Sept. 11, 1984

| | Croteau, d | Lemire, d | Oleson, d | Bond, r | Demers, r |
|------------------------------|------------|-----------|-----------|---------|-----------|
| At. & Gil. Ac. Gt. | 0 | 0 | 0 | 0 | 0 |
| Bean's Grant | 0 | 0 | 0 | 0 | 0 |
| Bean's Purchase | 0 | 0 | 0 | 0 | 0 |
| Berlin-Ward 1 | 67 | 184 | 150 | 0 | 0 |
| Berlin-Ward 2 | 65 | 199 | 168 | 0 | 0 |
| Berlin-Ward 3 | 50 | 165 | 133 | 0 | 0 |
| Berlin-Ward 4 | 104 | 212 | 114 | 0 | 6 |
| Bethlehem | 1 | 11 | 25 | 0 | 0 |
| Cambridge | 0 | 0 | 0 | 0 | 0 |
| Carroll | 2 | 6 | 13 | 0 | 0 |
| Chandler's Purchase | 0 | 0 | 0 | 0 | 0 |
| Clarksville | 0 | 0 | 3 | 0 | 0 |
| Colebrook | 10 | 5 | 19 | 1 | 0 |
| Columbia | 1 | 0 | 1 | 0 | 0 |
| Crawford's Purchase | 0 | 0 | 0 | 0 | 0 |
| Cutt's Grant | 0 | 0 | 0 | 0 | 0 |
| Dalton | 5 | 2 | 9 | 0 | 0 |
| Dix's Grant | 0 | 0 | 0 | 0 | 0 |
| Dixville | 0 | 2 | 1 | 0 | 0 |
| Dummer | 14 | 3 | 18 | 0 | 0 |
| Errol | 10 | 1 | 2 | 0 | 0 |
| Erving's Location | 0 | 0 | 0 | 0 | 0 |
| Franconia | 1 | 6 | 28 | 0 | 0 |
| Gorham | 35 | 101 | 229 | 0 | 0 |
| Green's Grant | 0 | 0 | 0 | 0 | 0 |
| Hadley's Purchase | 0 | 0 | 0 | 0 | 0 |
| Jefferson | 0 | 0 | 26 | 0 | 0 |
| Kilkenny | 0 | 0 | 0 | 0 | 0 |
| Lancaster | 7 | 19 | 62 | 2 | 0 |
| Low & Burbank's Gt. | 0 | 0 | 0 | 0 | 0 |
| Martin's Location | 0 | 0 | 0 | 0 | 0 |
| Milan | 36 | 11 | 26 | 0 | 1 |
| Millsfield | 0 | 0 | 0 | 0 | 0 |
| Northumberland | 39 | 12 | 171 | 0 | 0 |
| Odell | 0 | 0 | 0 | 0 | 0 |
| Pinkham's Grant | 0 | 0 | 0 | 0 | 0 |
| Pittsburg | 5 | 1 | 5 | 0 | 0 |
| Randolph | 0 | 3 | 12 | 0 | 0 |
| Sargent's Purchase | 0 | 0 | 1 | 0 | 0 |
| Second College Gt. | 0 | 0 | 0 | 0 | 0 |
| Shelburne | 2 | 2 | 18 | 0 | 0 |
| Stark | 11 | 1 | 4 | 0 | 0 |
| Stewartstown | 2 | 1 | 5 | 0 | 0 |
| Stratford | 4 | 4 | 12 | 0 | 0 |
| Success | 0 | 0 | 0 | 0 | 0 |
| Sugar Hill | 0 | 5 | 12 | 0 | 0 |
| Thompson & Mes's Purchase | 0 | 0 | 0 | 0 | 0 |
| Wentworth's Loc. | 0 | 0 | 0 | 0 | 0 |
| Whitefield | 4 | 8 | 58 | 0 | 0 |
| Totals | 475 | 964 | 1325 | 3 | 7 |

STATE SENATOR

Dist. No. 2
Democratic
Sept. 11, 1984

| | Crowley, d | Hounsell, r | Poulsen, r |
|-------------------|------------|-------------|------------|
| Alexandria | 17 | 0 | 0 |
| Bath | 10 | 0 | 0 |
| Benton | 0 | 0 | 0 |
| Bridgewater | 12 | 0 | 0 |
| Bristol | 45 | 1 | 0 |
| Danbury | 19 | 0 | 0 |
| Dorchester | 8 | 0 | 0 |
| Easton | 8 | 0 | 0 |
| Ellsworth | 3 | 0 | 0 |
| Groton | 9 | 0 | 0 |
| Haverhill | 25 | 0 | 1 |
| Hebron | 0 | 0 | 0 |
| Hill | 23 | 0 | 0 |
| Landaff | 5 | 0 | 0 |
| Lincoln | 15 | 0 | 0 |
| Lisbon | 9 | 0 | 3 |
| Littleton | 101 | 0 | 2 |
| Livermore | 0 | 0 | 0 |
| Lyman | 5 | 0 | 1 |
| Monroe | 10 | 0 | 1 |
| New Hampton | 61 | 0 | 3 |
| Orford | 14 | 0 | 0 |
| Piermont | 13 | 1 | 1 |
| Plymouth | 99 | 1 | 1 |
| Rumney | 34 | 0 | 0 |
| Sanbornton | 46 | 0 | 0 |
| Thornton | 29 | 3 | 0 |
| Tilton | 84 | 0 | 0 |
| Warren | 7 | 0 | 0 |
| Waterville Valley | 10 | 0 | 0 |
| Wentworth | 7 | 1 | 0 |
| Woodstock | 15 | 0 | 0 |
| Totals | 743 | 7 | 13 |

STATE SENATOR

Dist. No. 3
Democratic
Sept. 11, 1984

| | Allen, r | Heath, r | Lamprey, r | Zeliff, r |
|-----------------|----------|----------|------------|-----------|
| Albany | 0 | 0 | 5 | 1 |
| Ashland | 1 | 1 | 0 | 0 |
| Bartlett | 1 | 2 | 3 | 12 |
| Brookfield | 13 | 0 | 1 | 0 |
| Campton | 1 | 0 | 0 | 0 |
| Center Harbor | 0 | 4 | 9 | 0 |
| Chatham | 0 | 0 | 0 | 0 |
| Conway | 7 | 15 | 19 | 40 |
| Eaton | 0 | 3 | 1 | 1 |
| Effingham | 0 | 1 | 0 | 2 |
| Freedom | 3 | 0 | 1 | 0 |
| Hale's Location | 0 | 0 | 0 | 0 |
| Hart's Location | 0 | 0 | 0 | 0 |
| Holderness | 0 | 1 | 6 | 1 |
| Jackson | 0 | 0 | 0 | 0 |
| Madison | 6 | 1 | 7 | 2 |
| Meredith | 2 | 21 | 11 | 1 |
| Moultonborough | 1 | 18 | 12 | 8 |
| Ossipee | 2 | 6 | 0 | 5 |
| Sandwich | 3 | 12 | 5 | 1 |
| Tamworth | 19 | 4 | 10 | 0 |
| Tuftonboro | 0 | 0 | 0 | 0 |
| Wakefield | 0 | 0 | 0 | 0 |
| Wolfeboro | 5 | 0 | 0 | 0 |
| Totals | 64 | 89 | 90 | 74 |

STATE SENATOR

Dist. No. 4
Democratic
Sept. 11, 1984

| | Castner, d | Freese, r |
|----------------|------------|-----------|
| Alton | 51 | 1 |
| Barnstead | 67 | 2 |
| Farmington | 149 | 0 |
| Gilford | 159 | 0 |
| Gilmanton | 62 | 6 |
| Laconia-Ward 1 | 47 | 0 |
| Laconia-Ward 2 | 82 | 0 |
| Laconia-Ward 3 | 79 | 0 |
| Laconia-Ward 4 | 57 | 0 |
| Laconia-Ward 5 | 73 | 0 |
| Laconia-Ward 6 | 88 | 3 |
| Middleton | 27 | 2 |
| Milton | 90 | 0 |
| New Durham | 43 | 0 |
| Pittsfield | 51 | 9 |
| Totals | 1125 | 23 |

STATE SENATOR

Dist. No. 5
Democratic
Sept. 11, 1984

| | Hough, r |
|----------------|----------|
| Andover | 0 |
| Canaan | 0 |
| Enfield | 0 |
| Grafton | 1 |
| Hanover | 0 |
| Lebanon-Ward 1 | 5 |
| Lebanon-Ward 2 | 7 |
| Lebanon-Ward 3 | 4 |
| Lyme | 1 |
| Newbury | 0 |
| New London | 1 |
| Orange | 0 |
| Plainfield | 8 |
| Springfield | 3 |
| Sutton | 0 |
| Wilmot | 0 |
| Totals | 30 |

STATE SENATOR

Dist. No. 6
Democratic
Sept. 11, 1984

| | Scott, d | Dupont, r |
|--------------------|----------|-----------|
| Barrington | 241 | 0 |
| Rochester-Ward 1 | 182 | 2 |
| Rochester-Ward 2 | 170 | 0 |
| Rochester-Ward 3 | 254 | 1 |
| Rochester-Ward 4 | 289 | 2 |
| Rochester-Ward 5 | 194 | 2 |
| Rollinsford | 154 | 1 |
| Somersworth-Ward 1 | 157 | 0 |
| Somersworth-Ward 2 | 177 | 1 |
| Somersworth-Ward 3 | 152 | 1 |
| Somersworth-Ward 4 | 186 | 0 |
| Somersworth-Ward 5 | 145 | 0 |
| Totals | 2301 | 10 |

STATE SENATOR

Dist. No. 7
Democratic
Sept. 11, 1984

| | Brown, r | Chandler, r |
|-----------------|----------|-------------|
| Antrim | 0 | 0 |
| Belmont | 16 | 10 |
| Bennington | 0 | 1 |
| Boscawen | 14 | 2 |
| Bradford | 0 | 0 |
| Deering | 0 | 0 |
| Franklin-Ward 1 | 6 | 8 |
| Franklin-Ward 2 | 13 | 5 |
| Franklin-Ward 3 | 13 | 3 |
| Henniker | 31 | 7 |
| Hillsborough | 16 | 11 |
| Northfield | 11 | 3 |
| Salisbury | 4 | 1 |
| Warner | 33 | 11 |
| Weare | 11 | 7 |
| Webster | 6 | 2 |
| Windsor | 0 | 1 |
| Totals | 174 | 72 |

STATE SENATOR

Dist. No. 8
Democratic
Sept. 11, 1984

| | Lawrence, d | Flint, r | Wiggins, r |
|------------------|-------------|----------|------------|
| Acworth | 18 | 1 | 0 |
| Alstead | 36 | 1 | 1 |
| Charlestown | 153 | 9 | 2 |
| Claremont-Ward 1 | 100 | 2 | 5 |
| Claremont-Ward 2 | 268 | 17 | 13 |
| Claremont-Ward 3 | 216 | 0 | 0 |
| Cornish | 70 | 3 | 0 |
| Croydon | 12 | 2 | 0 |
| Goshen | 29 | 0 | 6 |
| Grantham | 20 | 0 | 1 |
| Langdon | 9 | 0 | 0 |
| Lempster | 28 | 0 | 0 |
| Marlow | 11 | 2 | 0 |
| Newport | 182 | 45 | 28 |
| Stoddard | 29 | 0 | 0 |
| Sunapee | 66 | 10 | 20 |
| Unity | 45 | 5 | 3 |
| Walpole | 71 | 0 | 0 |
| Washington | 16 | 0 | 0 |
| Totals | 1379 | 97 | 79 |

STATE SENATOR

Dist. No. 9
Democratic
Sept. 11, 1984

| | Lianos, d | Granger, r | Head, r | McGill, r | Roberge, r |
|-------------|-----------|------------|---------|-----------|------------|
| Amherst | 99 | 2 | 14 | 0 | 0 |
| Bedford | 392 | 0 | 9 | 1 | 5 |
| Francestown | 30 | 0 | 3 | 0 | 0 |
| Merrimack | 343 | 2 | 0 | 0 | 4 |
| Mont Vernon | 29 | 0 | 0 | 0 | 0 |
| New Boston | 56 | 0 | 1 | 0 | 1 |
| Totals | 949 | 4 | 27 | 1 | 10 |

STATE SENATOR

Dist. No. 10
Democratic
Sept. 11, 1984

Blaisdell, d

| | |
|--------------|------|
| Chesterfield | 52 |
| Gilsum | 19 |
| Hinsdale | 54 |
| Keene-Ward 1 | 113 |
| Keene-Ward 2 | 170 |
| Keene-Ward 3 | 144 |
| Keene-Ward 4 | 109 |
| Keene-Ward 5 | 134 |
| Sullivan | 14 |
| Surry | 24 |
| Swanzy | 114 |
| Westmoreland | 35 |
| Winchester | 86 |
| Totals | 1068 |

STATE SENATOR

Dist. No. 11
Democratic
Sept. 11, 1984

Hayden, d White, r

| | | |
|--------------|-----|----|
| Dublin | 37 | 0 |
| Fitzwilliam | 21 | 0 |
| Greenfield | 32 | 0 |
| Hancock | 60 | 0 |
| Harrisville | 28 | 0 |
| Jaffrey | 91 | 2 |
| Lyndeborough | 14 | 0 |
| Marlborough | 58 | 0 |
| Milford | 146 | 6 |
| Nelson | 30 | 0 |
| New Ipswich | 64 | 1 |
| Peterborough | 119 | 0 |
| Richmond | 9 | 0 |
| Rindge | 81 | 0 |
| Roxbury | 7 | 1 |
| Sharon | 6 | 0 |
| Temple | 19 | 0 |
| Troy | 58 | 0 |
| Wilton | 59 | 0 |
| Totals | 939 | 10 |

STATE SENATOR

Dist. No. 12
 Democratic
 Sept. 11, 1984

| | Lyons, d | Stabile, r |
|---------------|----------|------------|
| Brookline | 32 | 0 |
| Greenville | 53 | 0 |
| Hollis | 116 | 0 |
| Mason | 20 | 0 |
| Nashua-Ward 1 | 276 | 0 |
| Nashua-Ward 2 | 191 | 0 |
| Nashua-Ward 3 | 227 | 0 |
| Nashua-Ward 9 | 235 | 1 |
| Totals | 1150 | 1 |

STATE SENATOR

Dist. No. 13
 Democratic
 Sept. 11, 1984

| | Boyer, d | Wallace, d |
|---------------|----------|------------|
| Nashua-Ward 4 | 301 | 66 |
| Nashua-Ward 5 | 324 | 31 |
| Nashua-Ward 6 | 327 | 132 |
| Nashua-Ward 7 | 285 | 163 |
| Nashua-Ward 8 | 192 | 37 |
| Totals | 1429 | 429 |

STATE SENATOR

Dist. No. 14
 Democratic
 Sept. 11, 1984

| | Wagner, d | Charbonneau, r |
|-------------|-----------|----------------|
| Hudson | 451 | 4 |
| Litchfield | 94 | 0 |
| Londonderry | 308 | 0 |
| Pelham | 134 | 1 |
| Totals | 987 | 5 |

STATE SENATOR

Dist. No. 15
 Democratic
 Sept. 11, 1984

| | Rice, d | McLane, r |
|----------------|---------|-----------|
| Concord-Ward A | 131 | 0 |
| Concord-Ward B | 155 | 3 |
| Concord-Ward C | 226 | 0 |
| Concord-Ward D | 159 | 0 |
| Concord-Ward E | 172 | 0 |
| Concord-Ward F | 193 | 0 |
| Concord-Ward G | 121 | 0 |
| Concord-Ward H | 165 | 0 |
| Hopkinton | 134 | 0 |
| Pembroke | 151 | 0 |
| Totals | 1607 | 3 |

STATE SENATOR

Dist. No. 16
Democratic
Sept. 11, 1984

| | Onigman, d | Hess, r | Podles, r |
|-------------------|-------------------|----------------|------------------|
| Auburn | 87 | 4 | 11 |
| Dunbarton | 39 | 3 | 0 |
| Goffstown | 489 | 0 | 0 |
| Hooksett | 239 | 0 | 0 |
| Manchester-Ward 1 | 486 | 4 | 1 |
| Manchester-Ward 2 | 570 | 0 | 0 |
| Totals | 1910 | 11 | 12 |

STATE SENATOR

Dist. No. 17
Democratic
Sept. 11, 1984

| | Johnson, r | Lafayette, r | Roberts, r |
|------------|-------------------|---------------------|-------------------|
| Allenstown | 1 | 0 | 1 |
| Bow | 0 | 0 | 0 |
| Brentwood | 13 | 3 | 0 |
| Candia | 24 | 3 | 1 |
| Canterbury | 4 | 0 | 0 |
| Chichester | 4 | 2 | 0 |
| Deerfield | 10 | 0 | 0 |
| Epping | 0 | 0 | 0 |
| Epsom | 0 | 0 | 0 |
| Fremont | 3 | 15 | 0 |
| Loudon | 13 | 3 | 0 |
| Northwood | 28 | 1 | 0 |
| Raymond | 5 | 9 | 1 |
| Strafford | 1 | 2 | 0 |
| Totals | 106 | 38 | 3 |

STATE SENATOR

Dist. No. 18
 Democratic
 Sept. 11, 1984

| | Stephen, d |
|-------------------|-------------------|
| Manchester-Ward 4 | 613 |
| Manchester-Ward 6 | 715 |
| Manchester-Ward 7 | 649 |
| Manchester-Ward 8 | 672 |
| Manchester-Ward 9 | 672 |
| Totals | 3321 |

STATE SENATOR

Dist. No. 19
 Democratic
 Sept. 11, 1984

| | Eckhaus, d | Bartlett, r |
|---------------|-------------------|--------------------|
| Chester | 50 | 0 |
| Danville | 50 | 2 |
| Derry | 352 | 0 |
| East Kingston | 22 | 0 |
| Hampstead | 80 | 1 |
| Kingston | 92 | 8 |
| Newton | 83 | 2 |
| Sandown | 79 | 0 |
| South Hampton | 43 | 0 |
| Totals | 851 | 13 |

STATE SENATOR

Dist. No. 20
Democratic
Sept. 11, 1984

| | DeGrace, d | St. Jean, d |
|--------------------|------------|-------------|
| Manchester-Ward 3 | 139 | 646 |
| Manchester-Ward 5 | 121 | 519 |
| Manchester-Ward 10 | 129 | 845 |
| Manchester-Ward 11 | 132 | 564 |
| Manchester-Ward 12 | 208 | 547 |
| Totals | 729 | 3121 |

STATE SENATOR

Dist. No. 21
Democratic
Sept. 11, 1984

| | Lessard, d | Johnson, r |
|--------------|------------|------------|
| Dover-Ward 1 | 275 | 4 |
| Dover-Ward 2 | 288 | 1 |
| Dover-Ward 3 | 419 | 4 |
| Dover-Ward 4 | 319 | 1 |
| Dover-Ward 5 | 299 | 3 |
| Dover-Ward 6 | 204 | 0 |
| Durham | 528 | 1 |
| Lee | 118 | 0 |
| Madbury | 75 | 0 |
| Nottingham | 67 | 0 |
| Totals | 2592 | 14 |

STATE SENATOR

Dist. No. 22
Democratic
Sept. 11, 1984

Dist. No. 23
Democratic
Sept. 11, 1984

| | Roy, r | | Preston, d | Weinhold, d |
|----------|--------|---------------|------------|-------------|
| Atkinson | 5 | Exeter | 298 | 172 |
| Plaistow | 6 | Hampton | 601 | 178 |
| Salem | 0 | Hampton Falls | 50 | 13 |
| Windham | 1 | Kensington | 54 | 19 |
| | | Newfields | 29 | 17 |
| Totals | 12 | Newmarket | 276 | 84 |
| | | Seabrook | 183 | 48 |
| | | Stratham | 92 | 33 |
| | | Totals | 1583 | 564 |

STATE SENATOR

Dist. No. 24
Democratic
Sept. 11, 1984

| | Sawtelle, d | Griffin, r |
|-------------------|-------------|------------|
| Greenland | 103 | 0 |
| New Castle | 85 | 1 |
| Newington | 33 | 0 |
| North Hampton | 115 | 0 |
| Portsmouth-Ward 1 | 178 | 0 |
| Portsmouth-Ward 2 | 308 | 3 |
| Portsmouth-Ward 3 | 189 | 0 |
| Portsmouth-Ward 4 | 187 | 0 |
| Portsmouth-Ward 5 | 258 | 2 |
| Rye | 213 | 0 |
| Totals | 1669 | 6 |

BELKNAP COUNTY

Republican

Sept. 11, 1984

| | Sheriff | | Attorney | | | | Treasurer | Register of Deeds |
|----------------|--------------------|-------------------|----------------------|--------------------|-------------------|-----------------|------------------------|-------------------|
| | <i>Daigault, r</i> | <i>Gilbert, r</i> | <i>Fitzgerald, r</i> | <i>Shepherd, r</i> | <i>Drucker, d</i> | <i>Lewis, d</i> | <i>Wakeman, Jr., r</i> | <i>Wheeler, r</i> |
| Alton | 97 | 323 | 131 | 250 | 0 | 0 | 406 | 362 |
| Barnstead | 73 | 142 | 83 | 83 | 0 | 0 | 182 | 193 |
| Belmont | 185 | 158 | 191 | 118 | 5 | 0 | 301 | 308 |
| Center Harbor | 21 | 95 | 52 | 49 | 0 | 0 | 107 | 110 |
| Gilford | 181 | 401 | 327 | 221 | 0 | 0 | 539 | 539 |
| Gilmanton | 86 | 127 | 113 | 74 | 0 | 2 | 184 | 190 |
| Laconia-Ward 1 | 180 | 122 | 215 | 42 | 0 | 0 | 255 | 254 |
| Laconia-Ward 2 | 87 | 63 | 110 | 34 | 0 | 0 | 135 | 129 |
| Laconia-Ward 3 | 226 | 75 | 252 | 46 | 0 | 0 | 278 | 274 |
| Laconia-Ward 4 | 127 | 62 | 144 | 36 | 0 | 0 | 168 | 165 |
| Laconia-Ward 5 | 87 | 35 | 84 | 28 | 0 | 0 | 112 | 113 |
| Laconia-Ward 6 | 151 | 130 | 199 | 69 | 0 | 0 | 262 | 265 |
| Meredith | 184 | 325 | 270 | 208 | 0 | 0 | 479 | 493 |
| New Hampton | 30 | 71 | 51 | 37 | 0 | 0 | 94 | 91 |
| Sanbornton | 48 | 108 | 51 | 108 | 0 | 0 | 143 | 146 |
| Tilton | 108 | 149 | 30 | 233 | 2 | 0 | 218 | 222 |
| Totals | 1871 | 2386 | 2303 | 1636 | 7 | 2 | 3863 | 3854 |

BELKNAP COUNTY

Republican

Sept. 11, 1984

| | Reg. of Probate | County Commissioners | | | |
|----------------|--------------------|----------------------|-------------------|-----------------|----------------------|
| | | 1st District | 2nd District | 3rd District | |
| | <i>Dearborn, r</i> | <i>Chertok, r</i> | <i>Sprague, r</i> | <i>Marsh, r</i> | <i>Sederquist, r</i> |
| Alton | 345 | 342 | 322 | 97 | 305 |
| Barnstead | 184 | 172 | 162 | 66 | 107 |
| Belmont | 292 | 289 | 279 | 197 | 115 |
| Center Harbor | 107 | 110 | 105 | 76 | 24 |
| Gilford | 531 | 519 | 511 | 387 | 171 |
| Gilmanton | 185 | 189 | 180 | 84 | 110 |
| Laconia-Ward 1 | 247 | 247 | 226 | 153 | 87 |
| Laconia-Ward 2 | 131 | 119 | 102 | 97 | 42 |
| Laconia-Ward 3 | 269 | 265 | 248 | 182 | 92 |
| Laconia-Ward 4 | 164 | 160 | 161 | 109 | 70 |
| Laconia-Ward 5 | 113 | 111 | 97 | 75 | 40 |
| Laconia-Ward 6 | 265 | 240 | 237 | 151 | 110 |
| Meredith | 488 | 469 | 494 | 330 | 123 |
| New Hampton | 93 | 91 | 93 | 68 | 25 |
| Sanbornton | 143 | 142 | 134 | 80 | 59 |
| Tilton | 222 | 220 | 212 | 171 | 59 |
| Totals | 3779 | 3685 | 3563 | 2323 | 1539 |

CARROLL COUNTY

Republican

Sept. 11, 1984

| | Sheriff | | Attorney | Treasurer | Register of Deeds | | |
|-----------------|--------------|----------------|--------------|-------------|-------------------|------------|------------|
| | Fullerton, r | Larson, Jr., r | Paine, II, r | Thurston, r | Brookes, r | Gibbons, r | Leavitt, r |
| Albany | 19 | 42 | 56 | 51 | 35 | 9 | 14 |
| Bartlett | 51 | 266 | 303 | 265 | 154 | 44 | 101 |
| Brookfield | 58 | 46 | 100 | 98 | 92 | 8 | 13 |
| Chatham | 3 | 24 | 24 | 22 | 17 | 3 | 5 |
| Conway | 210 | 745 | 839 | 785 | 643 | 123 | 144 |
| Eaton | 17 | 52 | 63 | 60 | 51 | 2 | 12 |
| Effingham | 43 | 37 | 73 | 68 | 41 | 9 | 29 |
| Freedom | 72 | 103 | 151 | 143 | 116 | 21 | 38 |
| Hale's Location | 0 | 0 | 0 | 0 | 0 | 0 | 0 |
| Hart's Location | 0 | 7 | 7 | 6 | 5 | 0 | 2 |
| Jackson | 35 | 164 | 168 | 150 | 124 | 38 | 20 |
| Madison | 109 | 138 | 224 | 220 | 96 | 120 | 30 |
| Moultonborough | 653 | 104 | 652 | 628 | 575 | 81 | 83 |
| Ossipee | 254 | 219 | 380 | 355 | 245 | 85 | 133 |
| Sandwich | 136 | 133 | 215 | 195 | 159 | 40 | 48 |
| Tamworth | 116 | 168 | 243 | 226 | 160 | 63 | 54 |
| Tuftonboro | 289 | 158 | 402 | 415 | 363 | 24 | 76 |
| Wakefield | 318 | 196 | 422 | 414 | 331 | 54 | 105 |
| Wolfeboro | 432 | 496 | 856 | 845 | 739 | 24 | 199 |
| Totals | 2815 | 3098 | 5178 | 4946 | 3946 | 748 | 1106 |

CARROLL COUNTY
 Republican
 Sept. 11, 1984

| | Reg. of Probate | County Commissioners | | | |
|-----------------|--------------------|----------------------|------------------|------------------|--|
| | | 1st District | 2nd District | 3rd District | |
| | <i>Tinker, r</i> | <i>Roberts, r</i> | <i>Presby, r</i> | <i>Thayer, r</i> | |
| Albany | 52 | 52 | 50 | 51 | |
| Bartlett | 267 | 270 | 254 | 260 | |
| Brookfield | 99 | 97 | 86 | 99 | |
| Chatham | 23 | 22 | 22 | 21 | |
| Conway | 792 | 850 | 784 | 768 | |
| Eaton | 58 | 59 | 59 | 54 | |
| Effingham | 70 | 70 | 72 | 71 | |
| Freedom | 135 | 155 | 157 | 134 | |
| Hale's Location | 0 | 0 | 0 | 0 | |
| Hart's Location | 6 | 6 | 5 | 5 | |
| Jackson | 150 | 171 | 159 | 152 | |
| Madison | 194 | 211 | 212 | 198 | |
| Moultonborough | 640 | 625 | 616 | 633 | |
| Ossipee | 372 | 357 | 371 | 355 | |
| Sandwich | 199 | 195 | 202 | 198 | |
| Tamworth | 228 | 233 | 233 | 230 | |
| Tuftonboro | 419 | 373 | 369 | 423 | |
| Wakefield | 417 | 391 | 394 | 400 | |
| Wolfeboro | 890 | 790 | 786 | 848 | |
| Totals | 5011 | 4927 | 4831 | 4900 | |

CHESHIRE COUNTY

Republican

Sept. 11, 1984

| | Sheriff | Attorney | Treasurer | Register of Deeds | Register of Probate |
|--------------|------------------|-------------------|----------------|----------------------|------------------------|
| | <i>Lysitt, r</i> | <i>O'Brien, r</i> | <i>Dunn, r</i> | <i>Hubal, r</i> | <i>Parker, r</i> |
| Alstead | 72 | 67 | 67 | 73 | 72 |
| Chesterfield | 107 | 104 | 101 | 106 | 102 |
| Dublin | 88 | 79 | 82 | 83 | 85 |
| Fitzwilliam | 52 | 52 | 52 | 53 | 52 |
| Gilsum | 21 | 20 | 20 | 21 | 21 |
| Harrisville | 32 | 30 | 31 | 32 | 32 |
| Hinsdale | 62 | 62 | 61 | 64 | 64 |
| Jaffrey | 198 | 199 | 192 | 201 | 201 |
| Keene-Ward 1 | 72 | 66 | 70 | 68 | 74 |
| Keene-Ward 2 | 163 | 160 | 151 | 155 | 158 |
| Keene-Ward 3 | 138 | 135 | 35 | 136 | 136 |
| Keene-Ward 4 | 140 | 135 | 132 | 135 | 135 |
| Keene-Ward 5 | 189 | 177 | 176 | 181 | 185 |
| Marlborough | 47 | 42 | 40 | 44 | 46 |
| Marlow | 38 | 31 | 34 | 37 | 38 |
| Nelson | 31 | 28 | 24 | 27 | 29 |
| Richmond | 15 | 13 | 13 | 14 | 13 |
| Rindge | 246 | 240 | 238 | 240 | 247 |
| Roxbury | 13 | 13 | 12 | 13 | 13 |
| Stoddard | 33 | 36 | 33 | 36 | 37 |
| Sullivan | 34 | 34 | 34 | 34 | 35 |
| Surry | 30 | 30 | 29 | 30 | 32 |
| Swanzey | 177 | 174 | 168 | 165 | 176 |
| Troy | 44 | 40 | 38 | 44 | 44 |
| Walpole | 209 | 201 | 197 | 200 | 198 |
| Westmoreland | 63 | 61 | 60 | 61 | 60 |
| Winchester | 96 | 90 | 91 | 92 | 95 |
| Totals | 2110 | 2319 | 2281 | 2345 | 2380 |

CHESHIRE COUNTY

Republican

Sept. 11, 1984

| | 1st District | County Commissioners 2nd District | 3rd District |
|--------------|-----------------|--------------------------------------|--------------|
| | <i>Adams, r</i> | <i>Lane, r</i> | |
| Alstead | 72 | 0 | |
| Chesterfield | 106 | 0 | |
| Dublin | 0 | 0 | |
| Fitzwilliam | 0 | 0 | |
| Gilsum | 20 | 0 | |
| Harrisville | 0 | 0 | |
| Hinsdale | 60 | 0 | |
| Jaffrey | 0 | 0 | |
| Keene-Ward 1 | 0 | 69 | |
| Keene-Ward 2 | 0 | 151 | |
| Keene-Ward 3 | 0 | 131 | |
| Keene-Ward 4 | 0 | 130 | |
| Keene-Ward 5 | 0 | 179 | |
| Marlborough | 0 | 0 | |
| Marlow | 36 | 0 | |
| Nelson | 0 | 0 | |
| Richmond | 0 | 0 | |
| Rindge | 0 | 0 | |
| Roxbury | 0 | 0 | |
| Stoddard | 33 | 0 | |
| Sullivan | 34 | 0 | |
| Surry | 30 | 0 | |
| Swanzy | 0 | 0 | |
| Troy | 0 | 0 | |
| Walpole | 201 | 0 | |
| Westmoreland | 56 | 0 | |
| Winchester | 0 | 0 | |
| Totals | 648 | 660 | |

NO ELECTION — 1984

COOS COUNTY

Republican

Sept. 11, 1984

| | Sheriff | | | Attorney | Treasurer | | Register of Deeds | |
|--------------------------|------------|----------------|-------------|----------|------------|--------------|-------------------|-----------|
| | Leonard, r | Morton, Sr., r | Coudreau, d | Morin, r | Forrier, r | Arsenault, d | Bartlett, r | Fenney, d |
| At. & Gil. Ac. Gt. | 0 | 0 | 0 | 0 | 0 | 0 | 0 | 0 |
| Bean's Grant | 0 | 0 | 0 | 0 | 0 | 0 | 0 | 0 |
| Bean's Purchase | 0 | 0 | 0 | 0 | 0 | 0 | 0 | 0 |
| Berlin-Ward 1 | 28 | 109 | 0 | 130 | 120 | 0 | 119 | 0 |
| Berlin-Ward 2 | 42 | 151 | 0 | 179 | 173 | 0 | 170 | 0 |
| Berlin-Ward 3 | 63 | 230 | 0 | 261 | 240 | 0 | 249 | 0 |
| Berlin-Ward 4 | 24 | 87 | 1 | 101 | 90 | 0 | 95 | 0 |
| Cambridge | 0 | 0 | 0 | 0 | 0 | 0 | 0 | 0 |
| Carroll | 10 | 39 | 0 | 45 | 45 | 0 | 46 | 0 |
| Chandler's Pur. | 0 | 0 | 0 | 0 | 0 | 0 | 0 | 0 |
| Clarksville | 6 | 10 | 0 | 14 | 14 | 0 | 16 | 0 |
| Colebrook | 37 | 137 | 0 | 154 | 153 | 0 | 159 | 0 |
| Columbia | 12 | 15 | 0 | 23 | 22 | 0 | 25 | 0 |
| Crawford's Pur. | 0 | 0 | 0 | 0 | 0 | 0 | 0 | 0 |
| Cutt's Grant | 0 | 0 | 0 | 0 | 0 | 0 | 0 | 0 |
| Dalton | 34 | 30 | 0 | 57 | 58 | 0 | 61 | 0 |
| Dix's Grant | 0 | 0 | 0 | 0 | 0 | 0 | 0 | 0 |
| Dixville | 0 | 11 | 0 | 9 | 10 | 0 | 11 | 0 |
| Dummer | 8 | 26 | 0 | 32 | 32 | 0 | 33 | 0 |
| Errol | 7 | 27 | 0 | 31 | 30 | 0 | 33 | 0 |
| Erving's Loc. | 0 | 0 | 0 | 0 | 0 | 0 | 0 | 0 |
| Gorham | 50 | 159 | 0 | 181 | 181 | 1 | 180 | 8 |
| Green's Grant | 0 | 0 | 0 | 0 | 0 | 0 | 0 | 0 |
| Hadley's Pur. | 0 | 0 | 0 | 0 | 0 | 0 | 0 | 0 |
| Jefferson | 75 | 90 | 0 | 146 | 138 | 0 | 154 | 0 |
| Kilkenny | 0 | 0 | 0 | 0 | 0 | 0 | 0 | 0 |
| Lancaster | 271 | 101 | 0 | 338 | 328 | 0 | 358 | 0 |
| Low & Burbank's Gt. | 0 | 0 | 0 | 0 | 0 | 0 | 0 | 0 |
| Martin's Loc. | 0 | 0 | 0 | 0 | 0 | 0 | 0 | 0 |
| Milan | 21 | 95 | 2 | 110 | 105 | 1 | 103 | 0 |
| Millsfield | 3 | 5 | 0 | 7 | 7 | 0 | 8 | 0 |
| Northumberland | 62 | 100 | 0 | 140 | 143 | 0 | 150 | 0 |
| Odell | 0 | 0 | 0 | 0 | 0 | 0 | 0 | 0 |
| Pinkham's Grant | 0 | 0 | 0 | 0 | 0 | 0 | 0 | 0 |
| Pittsburg | 19 | 60 | 0 | 62 | 62 | 0 | 71 | 0 |
| Randolph | 26 | 39 | 0 | 52 | 53 | 0 | 58 | 0 |
| Sargent's Purchase | 0 | 0 | 0 | 0 | 0 | 0 | 0 | 0 |
| Second Coll. Grant | 0 | 0 | 0 | 0 | 0 | 0 | 0 | 0 |
| Shelburne | 9 | 33 | 0 | 33 | 37 | 0 | 40 | 0 |
| Stark | 6 | 37 | 0 | 34 | 32 | 0 | 39 | 0 |
| Stewartstown | 8 | 20 | 0 | 21 | 20 | 0 | 23 | 0 |
| Stratford | 17 | 27 | 0 | 38 | 38 | 0 | 43 | 0 |
| Success | 0 | 0 | 0 | 0 | 0 | 0 | 0 | 0 |
| Thompson & Mes's Pur. | 0 | 0 | 0 | 0 | 0 | 0 | 0 | 0 |
| Wentworth's Loc. | 1 | 17 | 0 | 16 | 16 | 0 | 17 | 0 |
| Whitefield | 58 | 93 | 0 | 132 | 133 | 0 | 141 | 0 |
| Totals | 897 | 1748 | 3 | 2346 | 2280 | 2 | 2402 | 8 |

COOS COUNTY

Republican

Sept. 11, 1984

| | Reg. of Probate | County Commissioners | | | | | | 3rd District |
|--------------------------|--------------------|----------------------|-----------|-----------|--------------|----------------|--------------|-----------------|
| | | 1st District | | | 2nd District | | 3rd District | |
| | | Savage, d | Lemire, d | Saward, d | Valliere, d | Trotter (w-in) | | |
| | | | | | | | Brungot, r | Arrieta, Sr., d |
| At. & Gil. Ac. Gt. | 0 | 0 | 0 | 0 | 0 | 0 | 0 | 0 |
| Bean' Grant | 0 | 0 | 0 | 0 | 0 | 0 | 0 | 0 |
| Bean' Purchase | 0 | 0 | 0 | 0 | 0 | 0 | 0 | 0 |
| Berlin-Ward 1 | 0 | 5 | 0 | 3 | 17 | 0 | 0 | 0 |
| Berlin-Ward 2 | 9 | 6 | 14 | 0 | 45 | 0 | 0 | 0 |
| Berlin-Ward 3 | 14 | 29 | 17 | 4 | 66 | 0 | 0 | 0 |
| Berlin-Ward 4 | 2 | 9 | 6 | 5 | 17 | 0 | 0 | 0 |
| Cambridge | 0 | 0 | 0 | 0 | 0 | 0 | 0 | 0 |
| Carroll | 0 | 0 | 0 | 0 | 0 | 46 | 0 | 0 |
| Chandler's Pur. | 0 | 0 | 0 | 0 | 0 | 0 | 0 | 0 |
| Clarksville | 0 | 0 | 0 | 0 | 0 | 0 | 16 | 0 |
| Colebrook | 5 | 0 | 0 | 0 | 0 | 0 | 165 | 0 |
| Columbia | 0 | 0 | 0 | 0 | 0 | 0 | 21 | 0 |
| Crawford's Pur. | 0 | 0 | 0 | 0 | 0 | 0 | 0 | 0 |
| Cutt's Grant | 0 | 0 | 0 | 0 | 0 | 0 | 0 | 0 |
| Dalton | 0 | 0 | 0 | 0 | 0 | 57 | 0 | 0 |
| Dix's Grant | 0 | 0 | 0 | 0 | 0 | 0 | 0 | 0 |
| Dixville | 0 | 0 | 0 | 0 | 0 | 0 | 11 | 0 |
| Dummer | 1 | 0 | 0 | 0 | 0 | 0 | 30 | 0 |
| Errol | 0 | 0 | 0 | 0 | 0 | 0 | 31 | 1 |
| Erving's Loc. | 0 | 0 | 0 | 0 | 0 | 0 | 0 | 0 |
| Gorham | 16 | 0 | 0 | 0 | 0 | 186 | 0 | 0 |
| Green's Grant | 0 | 0 | 0 | 0 | 0 | 0 | 0 | 0 |
| Hadley's Pur. | 0 | 0 | 0 | 0 | 0 | 0 | 0 | 0 |
| Jefferson | 5 | 0 | 0 | 0 | 0 | 152 | 0 | 0 |
| Kilkenny | 0 | 0 | 0 | 0 | 0 | 0 | 0 | 0 |
| Lancaster | 26 | 0 | 0 | 0 | 0 | 328 | 0 | 0 |
| Low & Burbank's Gt. | 0 | 0 | 0 | 0 | 0 | 0 | 0 | 0 |
| Martin's Loc. | 0 | 0 | 0 | 0 | 0 | 0 | 0 | 0 |
| Milan | 2 | 0 | 0 | 0 | 0 | 0 | 95 | 0 |
| Millsfield | 0 | 0 | 0 | 0 | 0 | 0 | 8 | 0 |
| Northumberland | 0 | 0 | 0 | 0 | 0 | 0 | 150 | 0 |
| Odell | 0 | 0 | 0 | 0 | 0 | 0 | 0 | 0 |
| Pinkham's Grant | 0 | 0 | 0 | 0 | 0 | 0 | 0 | 0 |
| Pittsburg | 0 | 0 | 0 | 0 | 0 | 0 | 64 | 0 |
| Randolph | 3 | 0 | 0 | 0 | 0 | 54 | 0 | 0 |
| Sargent's Purchase | 0 | 0 | 0 | 0 | 0 | 0 | 0 | 0 |
| Second Coll. Grant | 0 | 0 | 0 | 0 | 0 | 0 | 0 | 0 |
| Shelburne | 3 | 0 | 0 | 0 | 0 | 35 | 0 | 0 |
| Stark | 2 | 0 | 0 | 0 | 0 | 0 | 36 | 0 |
| Stewartstown | 0 | 0 | 0 | 0 | 0 | 0 | 24 | 0 |
| Stratford | 1 | 0 | 0 | 0 | 0 | 0 | 42 | 0 |
| Success | 0 | 0 | 0 | 0 | 0 | 0 | 0 | 0 |
| Thompson & Mes's Pur. | 0 | 0 | 0 | 0 | 0 | 0 | 0 | 0 |
| Wentworth's Loc. | 0 | 0 | 0 | 0 | 0 | 0 | 18 | 0 |
| Whitefield | 1 | 0 | 0 | 0 | 0 | 133 | 0 | 0 |
| Totals | 90 | 49 | 37 | 12 | 145 | 991 | 711 | 1 |

GRAFTON COUNTY

Republican

Sept. 11, 1984

| | Sheriff | Attorney | Treasurer | | Register of Deeds |
|-------------------|---------|----------|-----------|------------------|-------------------|
| | Ash, r | Eames, r | Haas, r | Stiegler, III, r | Woods, r |
| Alexandria | 42 | 38 | 20 | 16 | 40 |
| Ashland | 116 | 105 | 27 | 96 | 114 |
| Bath | 85 | 88 | 18 | 75 | 83 |
| Benton | 13 | 8 | 4 | 9 | 11 |
| Bethlehem | 88 | 76 | 16 | 69 | 91 |
| Bridgewater | 58 | 55 | 32 | 24 | 59 |
| Bristol | 158 | 151 | 82 | 65 | 155 |
| Campton | 139 | 130 | 60 | 73 | 135 |
| Canaan | 134 | 133 | 56 | 57 | 131 |
| Dorchester | 38 | 34 | 17 | 21 | 39 |
| Easton | 20 | 20 | 1 | 17 | 20 |
| Ellsworth | 13 | 12 | 4 | 8 | 13 |
| Enfield | 102 | 100 | 40 | 51 | 100 |
| Franconia | 65 | 61 | 21 | 42 | 67 |
| Grafton | 28 | 28 | 12 | 17 | 29 |
| Groton | 15 | 14 | 7 | 7 | 12 |
| Hanover | 188 | 182 | 39 | 117 | 191 |
| Haverhill | 341 | 330 | 49 | 315 | 330 |
| Hebron | 37 | 34 | 16 | 18 | 37 |
| Holderness | 171 | 159 | 68 | 98 | 165 |
| Landaff | 27 | 24 | 3 | 23 | 26 |
| Lebanon-Ward 1 | 129 | 130 | 18 | 93 | 127 |
| Lebanon-Ward 2 | 134 | 126 | 48 | 72 | 134 |
| Lebanon-Ward 3 | 206 | 208 | 61 | 105 | 208 |
| Lincoln | 56 | 54 | 16 | 36 | 57 |
| Lisbon | 74 | 69 | 3 | 77 | 74 |
| Littleton | 210 | 186 | 53 | 156 | 224 |
| Livermore | 0 | 0 | 0 | 0 | 0 |
| Lyman | 20 | 19 | 1 | 18 | 20 |
| Lyme | 82 | 80 | 22 | 49 | 83 |
| Monroe | 108 | 106 | 20 | 88 | 104 |
| Orange | 21 | 22 | 6 | 14 | 22 |
| Orford | 0 | 0 | 0 | 0 | 0 |
| Piermont | 60 | 60 | 10 | 54 | 61 |
| Plymouth | 311 | 292 | 135 | 165 | 308 |
| Rumney | 122 | 106 | 52 | 59 | 117 |
| Sugar Hill | 39 | 36 | 13 | 24 | 37 |
| Thornton | 82 | 75 | 28 | 47 | 78 |
| Warren | 54 | 46 | 8 | 38 | 49 |
| Waterville Valley | 12 | 13 | 7 | 4 | 12 |
| Wentworth | 43 | 33 | 4 | 23 | 39 |
| Woodstock | 35 | 31 | 10 | 21 | 34 |
| Totals | 3676 | 3474 | 1117 | 2361 | 3636 |

GRAFTON COUNTY

Republican

Sept. 11, 1984

| | Reg. of Probate | County Commissioners | | | |
|-------------------|--------------------|-------------------------|--------------|--------------|------------|
| | | 1st District | 2nd District | 3rd District | |
| | Kidder, r | Campion- Corcoran, d | Snell, r | Anderson, r | Bradley, r |
| Alexandria | 35 | 0 | 0 | 24 | 14 |
| Ashland | 112 | 0 | 0 | 63 | 52 |
| Bath | 89 | 0 | 87 | 0 | 0 |
| Benton | 11 | 0 | 12 | 0 | 0 |
| Bethlehem | 85 | 0 | 89 | 0 | 0 |
| Bridgewater | 56 | 0 | 0 | 41 | 17 |
| Bristol | 157 | 0 | 0 | 128 | 32 |
| Campton | 134 | 0 | 0 | 60 | 84 |
| Canaan | 122 | 0 | 0 | 0 | 0 |
| Dorchester | 34 | 0 | 0 | 5 | 0 |
| Easton | 20 | 0 | 19 | 0 | 0 |
| Ellsworth | 13 | 0 | 0 | 5 | 6 |
| Enfield | 96 | 0 | 0 | 1 | 0 |
| Franconia | 66 | 0 | 67 | 0 | 0 |
| Grafton | 28 | 0 | 0 | 0 | 0 |
| Groton | 13 | 0 | 0 | 9 | 6 |
| Hanover | 189 | 0 | 0 | 0 | 0 |
| Haverhill | 343 | 0 | 330 | 0 | 0 |
| Hebron | 37 | 0 | 0 | 25 | 12 |
| Holderness | 161 | 0 | 0 | 101 | 68 |
| Landaff | 26 | 0 | 28 | 0 | 0 |
| Lebanon-Ward 1 | 123 | 2 | 0 | 0 | 0 |
| Lebanon-Ward 2 | 128 | 0 | 0 | 0 | 0 |
| Lebanon-Ward 3 | 201 | 1 | 0 | 0 | 0 |
| Lincoln | 54 | 0 | 0 | 11 | 47 |
| Lisbon | 76 | 0 | 77 | 0 | 0 |
| Littleton | 222 | 0 | 232 | 0 | 0 |
| Livermore | 0 | 0 | 0 | 0 | 0 |
| Lyman | 19 | 0 | 19 | 0 | 0 |
| Lyme | 80 | 4 | 0 | 0 | 0 |
| Monroe | 111 | 0 | 108 | 0 | 0 |
| Orange | 19 | 0 | 0 | 0 | 0 |
| Orford | 0 | 0 | 0 | 0 | 0 |
| Piermont | 63 | 3 | 0 | 0 | 0 |
| Plymouth | 301 | 0 | 0 | 226 | 102 |
| Rumney | 108 | 0 | 0 | 52 | 72 |
| Sugar Hill | 36 | 0 | 39 | 0 | 0 |
| Thornton | 74 | 0 | 0 | 12 | 75 |
| Warren | 50 | 0 | 0 | 27 | 18 |
| Waterville Valley | 12 | 0 | 0 | 6 | 5 |
| Wentworth | 33 | 0 | 0 | 19 | 21 |
| Woodstock | 30 | 0 | 0 | 11 | 26 |
| Totals | 3567 | 10 | 1107 | 826 | 657 |

HILLSBOROUGH COUNTY

Republican
Sept. 11, 1984

| | Sheriff | | | | | Attorney | Treasurer | |
|--------------------|------------|----------|------------|---------|-----------|-----------|-----------|--------------|
| | Durette, r | Flood, r | O'Flynn, r | Cote, d | Murphy, d | Gagnon, d | Wibby, r | McDonough, d |
| Amherst | 101 | 518 | 140 | 0 | 0 | 0 | 677 | 0 |
| Antrim | 39 | 181 | 24 | 0 | 0 | 0 | 181 | 0 |
| Bedford | 611 | 312 | 139 | 1 | 15 | 4 | 961 | 0 |
| Bennington | 25 | 74 | 12 | 0 | 0 | 4 | 80 | 0 |
| Brookline | 21 | 42 | 13 | 0 | 0 | 1 | 56 | 0 |
| Deering | 9 | 105 | 6 | 0 | 0 | 0 | 98 | 0 |
| Francestown | 21 | 142 | 6 | 0 | 0 | 1 | 135 | 0 |
| Goffstown | 506 | 248 | 152 | 0 | 0 | 0 | 831 | 0 |
| Greenfield | 25 | 38 | 4 | 0 | 0 | 0 | 54 | 0 |
| Greenville | 27 | 39 | 26 | 0 | 0 | 0 | 71 | 0 |
| Hancock | 41 | 89 | 31 | 0 | 0 | 1 | 144 | 0 |
| Hillsborough | 44 | 335 | 42 | 0 | 0 | 0 | 336 | 0 |
| Hollis | 51 | 184 | 77 | 0 | 0 | 0 | 309 | 0 |
| Hudson | 111 | 256 | 110 | 0 | 0 | 0 | 390 | 0 |
| Litchfield | 80 | 33 | 23 | 0 | 2 | 1 | 107 | 0 |
| Lyndeborough | 8 | 48 | 13 | 0 | 0 | 0 | 54 | 0 |
| Manchester-Ward 1 | 655 | 150 | 73 | 3 | 3 | 2 | 706 | 3 |
| Manchester-Ward 2 | 423 | 104 | 62 | 1 | 2 | 0 | 503 | 0 |
| Manchester-Ward 3 | 271 | 54 | 37 | 2 | 0 | 1 | 276 | 1 |
| Manchester-Ward 4 | 202 | 32 | 44 | 0 | 0 | 0 | 228 | 0 |
| Manchester-Ward 5 | 124 | 18 | 23 | 0 | 0 | 0 | 129 | 0 |
| Manchester-Ward 6 | 187 | 73 | 30 | 0 | 4 | 1 | 222 | 0 |
| Manchester-Ward 7 | 163 | 32 | 15 | 0 | 0 | 0 | 160 | 0 |
| Manchester-Ward 8 | 266 | 67 | 30 | 0 | 0 | 0 | 289 | 0 |
| Manchester-Ward 9 | 136 | 48 | 28 | 0 | 0 | 0 | 173 | 0 |
| Manchester-Ward 10 | 227 | 84 | 40 | 0 | 0 | 0 | 288 | 0 |
| Manchester-Ward 11 | 155 | 12 | 17 | 0 | 1 | 0 | 128 | 0 |
| Manchester-Ward 12 | 216 | 39 | 26 | 0 | 2 | 0 | 211 | 0 |
| Mason | 6 | 27 | 15 | 0 | 0 | 0 | 37 | 0 |
| Merrimack | 233 | 271 | 115 | 0 | 0 | 0 | 502 | 0 |
| Milford | 73 | 268 | 74 | 0 | 3 | 0 | 360 | 0 |
| Mont Vernon | 11 | 81 | 24 | 0 | 0 | 0 | 99 | 0 |
| Nashua-Ward 1 | 53 | 116 | 56 | 0 | 0 | 0 | 186 | 0 |
| Nashua-Ward 2 | 69 | 64 | 39 | 0 | 0 | 0 | 124 | 0 |
| Nashua-Ward 3 | 55 | 84 | 57 | 0 | 0 | 0 | 143 | 0 |
| Nashua-Ward 4 | 36 | 17 | 36 | 0 | 0 | 0 | 56 | 0 |
| Nashua-Ward 5 | 50 | 37 | 40 | 0 | 0 | 0 | 90 | 0 |
| Nashua-Ward 6 | 31 | 56 | 36 | 0 | 0 | 0 | 73 | 0 |
| Nashua-Ward 7 | 43 | 55 | 17 | 0 | 0 | 1 | 89 | 0 |
| Nashua-Ward 8 | 39 | 46 | 30 | 0 | 0 | 0 | 88 | 0 |
| Nashua-Ward 9 | 43 | 49 | 37 | 0 | 0 | 0 | 101 | 0 |
| New Boston | 68 | 171 | 50 | 0 | 0 | 1 | 237 | 0 |
| New Ipswich | 48 | 68 | 50 | 0 | 0 | 3 | 137 | 0 |
| Pelham | 58 | 100 | 42 | 0 | 0 | 1 | 171 | 1 |
| Peterborough | 84 | 254 | 49 | 0 | 0 | 0 | 293 | 0 |
| Sharon | 11 | 11 | 6 | 0 | 0 | 0 | 22 | 0 |
| Temple | 14 | 54 | 15 | 0 | 0 | 0 | 62 | 0 |
| Weare | 67 | 188 | 74 | 0 | 5 | 2 | 273 | 0 |
| Wilton | 26 | 67 | 27 | 0 | 0 | 1 | 101 | 0 |
| Windsor | 0 | 9 | 0 | 0 | 0 | 0 | 7 | 0 |
| Totals | 5863 | 5450 | 2132 | 7 | 37 | 25 | 11048 | 5 |

HILLSBOROUGH COUNTY

Republican

Sept. 11, 1984

Register of Probate

| | Rivard, r | Vergas, d | Cote, Jean, d | Craig, d | Davis, d | Grandmaison, d | Maltais, d | Parent, d |
|--------------------|-----------|-----------|---------------|----------|----------|----------------|------------|-----------|
| Amherst | 329 | 252 | 0 | 0 | 0 | 0 | 0 | 0 |
| Antrim | 129 | 41 | 0 | 0 | 0 | 0 | 0 | 0 |
| Bedford | 637 | 333 | 1 | 1 | 1 | 0 | 2 | 0 |
| Bennington | 47 | 26 | 0 | 0 | 2 | 0 | 0 | 0 |
| Brookline | 24 | 26 | 0 | 0 | 1 | 2 | 0 | 0 |
| Deering | 58 | 22 | 0 | 0 | 0 | 0 | 0 | 0 |
| Francetown | 80 | 32 | 0 | 0 | 0 | 0 | 0 | 0 |
| Goffstown | 560 | 288 | 0 | 0 | 0 | 0 | 0 | 0 |
| Greenfield | 22 | 24 | 0 | 0 | 0 | 0 | 0 | 0 |
| Greenville | 53 | 16 | 0 | 0 | 3 | 0 | 0 | 0 |
| Hancock | 105 | 26 | 0 | 0 | 0 | 0 | 0 | 0 |
| Hillsborough | 194 | 115 | 0 | 0 | 0 | 0 | 0 | 0 |
| Hollis | 139 | 124 | 0 | 0 | 0 | 0 | 0 | 0 |
| Hudson | 248 | 126 | 0 | 1 | 0 | 1 | 0 | 0 |
| Litchfield | 68 | 42 | 0 | 0 | 0 | 1 | 0 | 0 |
| Lyndeborough | 25 | 28 | 0 | 0 | 0 | 0 | 0 | 0 |
| Manchester-Ward 1 | 400 | 391 | 0 | 1 | 0 | 0 | 2 | 0 |
| Manchester-Ward 2 | 332 | 238 | 0 | 1 | 0 | 0 | 0 | 2 |
| Manchester-Ward 3 | 174 | 161 | 0 | 0 | 1 | 1 | 0 | 0 |
| Manchester-Ward 4 | 150 | 110 | 0 | 0 | 0 | 0 | 0 | 0 |
| Manchester-Ward 5 | 83 | 76 | 0 | 0 | 0 | 0 | 0 | 0 |
| Manchester-Ward 6 | 183 | 97 | 0 | 0 | 0 | 0 | 0 | 0 |
| Manchester-Ward 7 | 120 | 67 | 0 | 1 | 0 | 0 | 0 | 0 |
| Manchester-Ward 8 | 241 | 120 | 0 | 0 | 0 | 0 | 0 | 0 |
| Manchester-Ward 9 | 132 | 75 | 0 | 0 | 0 | 0 | 0 | 0 |
| Manchester-Ward 10 | 195 | 152 | 0 | 0 | 0 | 0 | 0 | 0 |
| Manchester-Ward 11 | 120 | 47 | 0 | 0 | 0 | 0 | 0 | 0 |
| Manchester-Ward 12 | 172 | 79 | 0 | 0 | 0 | 0 | 1 | 0 |
| Mason | 11 | 20 | 0 | 0 | 1 | 0 | 0 | 0 |
| Merrimack | 308 | 204 | 0 | 0 | 8 | 0 | 0 | 0 |
| Milford | 223 | 107 | 0 | 0 | 0 | 0 | 0 | 0 |
| Mont Vernon | 55 | 42 | 0 | 0 | 0 | 0 | 0 | 0 |
| Nashua-Ward 1 | 72 | 111 | 0 | 0 | 0 | 0 | 0 | 0 |
| Nashua-Ward 2 | 57 | 68 | 0 | 0 | 0 | 0 | 0 | 0 |
| Nashua-Ward 3 | 106 | 48 | 0 | 0 | 0 | 0 | 0 | 0 |
| Nashua-Ward 4 | 44 | 20 | 0 | 0 | 0 | 0 | 0 | 0 |
| Nashua-Ward 5 | 48 | 50 | 0 | 0 | 0 | 0 | 0 | 0 |
| Nashua-Ward 6 | 72 | 23 | 0 | 0 | 0 | 0 | 0 | 0 |
| Nashua-Ward 7 | 39 | 53 | 0 | 0 | 0 | 0 | 0 | 0 |
| Nashua-Ward 8 | 40 | 52 | 0 | 0 | 0 | 1 | 0 | 0 |
| Nashua-Ward 9 | 76 | 33 | 0 | 0 | 0 | 0 | 0 | 0 |
| New Boston | 112 | 113 | 0 | 0 | 1 | 0 | 0 | 0 |
| New Ipswich | 61 | 58 | 0 | 0 | 1 | 0 | 1 | 0 |
| Pelham | 123 | 51 | 0 | 0 | 0 | 1 | 0 | 0 |
| Peterborough | 211 | 52 | 0 | 0 | 0 | 0 | 0 | 0 |
| Sharon | 15 | 8 | 0 | 0 | 0 | 0 | 0 | 0 |
| Temple | 41 | 16 | 0 | 0 | 0 | 0 | 0 | 0 |
| Weare | 125 | 138 | 0 | 0 | 0 | 0 | 0 | 0 |
| Wilton | 76 | 22 | 0 | 0 | 5 | 0 | 0 | 0 |
| Windsor | 5 | 0 | 0 | 0 | 0 | 0 | 0 | 0 |
| Totals | 6940 | 4423 | 1 | 5 | 24 | 7 | 6 | 2 |

HILLSBOROUGH COUNTY

Republican

Sept. 11, 1984

| | Register of Deeds | | | County Commissioners | | | | | |
|--------------------|---------------------|--------------------|------------------|----------------------|-----------------|------------------|------------------|--------------|--|
| | | | | 1st District | | 2nd District | | 3rd District | |
| | <i>MacDonald, r</i> | <i>Beaudoin, d</i> | <i>Catsas, d</i> | <i>Brack, d</i> | <i>Keefe, d</i> | <i>Record, r</i> | <i>Loback, r</i> | | |
| Amherst | 688 | 0 | 0 | 0 | 0 | 0 | | 685 | |
| Antrim | 191 | 0 | 0 | 0 | 0 | 0 | | 209 | |
| Bedford | 1001 | 0 | 1 | 0 | 0 | 0 | | 979 | |
| Bennington | 87 | 0 | 0 | 0 | 0 | 0 | | 92 | |
| Brookline | 62 | 0 | 0 | 0 | 0 | 0 | | 58 | |
| Deering | 97 | 0 | 0 | 0 | 0 | 0 | | 100 | |
| Francestown | 139 | 0 | 0 | 0 | 0 | 0 | | 137 | |
| Goffstown | 890 | 0 | 0 | 0 | 0 | 0 | | 841 | |
| Greenfield | 57 | 0 | 0 | 0 | 0 | 0 | | 60 | |
| Greenville | 78 | 0 | 0 | 0 | 0 | 0 | | 79 | |
| Hancock | 148 | 0 | 0 | 0 | 0 | 0 | | 158 | |
| Hillsborough | 354 | 0 | 0 | 0 | 0 | 0 | | 365 | |
| Hollis | 326 | 0 | 0 | 0 | 0 | 0 | | 315 | |
| Hudson | 413 | 0 | 0 | 0 | 0 | 0 | | 401 | |
| Litchfield | 120 | 0 | 0 | 0 | 0 | 0 | | 108 | |
| Lyndeborough | 59 | 0 | 0 | 0 | 0 | 0 | | 66 | |
| Manchester-Ward 1 | 772 | 0 | 0 | 1 | 3 | 0 | | 0 | |
| Manchester-Ward 2 | 534 | 0 | 1 | 0 | 1 | 0 | | 0 | |
| Manchester-Ward 3 | 258 | 0 | 0 | 0 | 8 | 0 | | 0 | |
| Manchester-Ward 4 | 236 | 0 | 0 | 0 | 0 | 0 | | 0 | |
| Manchester-Ward 5 | 138 | 0 | 0 | 0 | 0 | 0 | | 0 | |
| Manchester-Ward 6 | 252 | 0 | 1 | 0 | 2 | 0 | | 0 | |
| Manchester-Ward 7 | 161 | 0 | 0 | 0 | 0 | 0 | | 0 | |
| Manchester-Ward 8 | 314 | 0 | 0 | 0 | 0 | 0 | | 0 | |
| Manchester-Ward 9 | 190 | 0 | 0 | 0 | 0 | 0 | | 0 | |
| Manchester-Ward 10 | 306 | 0 | 0 | 0 | 0 | 0 | | 0 | |
| Manchester-Ward 11 | 144 | 0 | 0 | 0 | 0 | 0 | | 0 | |
| Manchester-Ward 12 | 240 | 1 | 0 | 0 | 0 | 0 | | 0 | |
| Mason | 41 | 0 | 0 | 0 | 0 | 0 | | 42 | |
| Merrimack | 554 | 0 | 0 | 0 | 0 | 0 | | 513 | |
| Milford | 380 | 0 | 0 | 0 | 0 | 0 | | 384 | |
| Mont Vernon | 103 | 0 | 0 | 0 | 0 | 0 | | 113 | |
| Nashua-Ward 1 | 208 | 0 | 0 | 0 | 0 | 195 | | 0 | |
| Nashua-Ward 2 | 151 | 0 | 0 | 0 | 0 | 166 | | 0 | |
| Nashua-Ward 3 | 176 | 0 | 0 | 0 | 0 | 201 | | 0 | |
| Nashua-Ward 4 | 67 | 0 | 0 | 0 | 0 | 74 | | 0 | |
| Nashua-Ward 5 | 103 | 0 | 0 | 0 | 0 | 102 | | 0 | |
| Nashua-Ward 6 | 95 | 0 | 0 | 0 | 0 | 97 | | 0 | |
| Nashua-Ward 7 | 112 | 0 | 0 | 0 | 0 | 110 | | 0 | |
| Nashua-Ward 8 | 111 | 0 | 0 | 0 | 0 | 104 | | 0 | |
| Nashua-Ward 9 | 111 | 0 | 0 | 0 | 0 | 121 | | 0 | |
| New Boston | 245 | 0 | 0 | 0 | 0 | 0 | | 238 | |
| New Ipswich | 144 | 0 | 0 | 0 | 0 | 0 | | 0 | |
| Pelham | 186 | 0 | 0 | 0 | 0 | 0 | | 181 | |
| Peterborough | 314 | 0 | 0 | 0 | 0 | 0 | | 344 | |
| Sharon | 24 | 0 | 0 | 0 | 0 | 0 | | 25 | |
| Temple | 71 | 0 | 0 | 0 | 0 | 0 | | 81 | |
| Weare | 299 | 0 | 0 | 0 | 0 | 0 | | 293 | |
| Wilton | 115 | 0 | 0 | 0 | 0 | 0 | | 123 | |
| Windsor | 8 | 0 | 0 | 0 | 0 | 0 | | 8 | |
| Totals | 11873 | 1 | 3 | 1 | 14 | 1170 | | 6998 | |

MERRIMACK COUNTY

Republican

Sept. 11, 1984

| | Sheriff | | Attorney | Treasurer | Reg. of Deeds | Reg. of Probate |
|-----------------|-------------|----------|------------|------------|------------------|--------------------|
| | Ash, Sr., r | Smith, r | Johnson, r | Carroll, r | Guay, r | Fraser, r |
| Allenstown | 35 | 63 | 97 | 97 | 95 | 95 |
| Andover | 9 | 107 | 107 | 106 | 110 | 106 |
| Boscawen | 21 | 227 | 195 | 200 | 210 | 202 |
| Bow | 111 | 343 | 413 | 422 | 430 | 433 |
| Bradford | 65 | 195 | 237 | 234 | 250 | 233 |
| Canterbury | 28 | 109 | 118 | 116 | 125 | 119 |
| Chichester | 30 | 83 | 96 | 92 | 100 | 100 |
| Concord-Ward A | 21 | 138 | 125 | 134 | 138 | 133 |
| Concord-Ward B | 57 | 186 | 198 | 211 | 216 | 209 |
| Concord-Ward C | 63 | 215 | 235 | 244 | 256 | 244 |
| Concord-Ward D | 48 | 160 | 178 | 184 | 196 | 192 |
| Concord-Ward E | 49 | 109 | 130 | 145 | 142 | 144 |
| Concord-Ward F | 59 | 280 | 298 | 311 | 325 | 307 |
| Concord-Ward G | 64 | 235 | 272 | 266 | 274 | 272 |
| Concord-Ward H | 93 | 216 | 274 | 275 | 286 | 278 |
| Danbury | 12 | 65 | 63 | 62 | 69 | 64 |
| Dunbarton | 39 | 131 | 160 | 161 | 161 | 161 |
| Epsom | 74 | 138 | 211 | 197 | 202 | 200 |
| Franklin-Ward 1 | 25 | 178 | 171 | 173 | 184 | 177 |
| Franklin-Ward 2 | 18 | 93 | 98 | 99 | 99 | 98 |
| Franklin-Ward 3 | 30 | 164 | 159 | 159 | 166 | 161 |
| Henniker | 61 | 261 | 269 | 268 | 291 | 279 |
| Hill | 5 | 34 | 29 | 31 | 35 | 34 |
| Hooksett | 216 | 456 | 631 | 628 | 634 | 629 |
| Hopkinton | 37 | 350 | 340 | 344 | 357 | 350 |
| Loudon | 77 | 83 | 142 | 145 | 144 | 147 |
| Newbury | 20 | 84 | 99 | 95 | 101 | 97 |
| New London | 91 | 223 | 319 | 318 | 325 | 321 |
| Northfield | 44 | 136 | 162 | 164 | 172 | 166 |
| Pembroke | 51 | 191 | 229 | 239 | 237 | 227 |
| Pittsfield | 85 | 116 | 181 | 178 | 187 | 197 |
| Salisbury | 8 | 93 | 92 | 93 | 92 | 94 |
| Sutton | 11 | 46 | 58 | 60 | 61 | 60 |
| Warner | 44 | 290 | 293 | 296 | 315 | 306 |
| Webster | 23 | 119 | 128 | 123 | 129 | 124 |
| Wilmot | 9 | 46 | 49 | 46 | 49 | 50 |
| Totals | 1733 | 5963 | 6856 | 6916 | 7163 | 7009 |

MERRIMACK COUNTY

Republican

Sept. 11, 1984

| | County Commissioners | | | | | | 2nd District | 3rd District |
|-----------------|----------------------|--------------|--------------|---------|-------------|--------------|--------------|--------------|
| | 1st District | | | | | | | |
| | Dean, r | McDonnell, r | Philbrick, r | Rufo, r | Washburn, r | MacArthur, d | Andrews, r | Spaulding, r |
| Allenstown | 0 | 0 | 0 | 0 | 0 | 0 | 0 | 97 |
| Andover | 0 | 0 | 0 | 0 | 0 | 0 | 105 | 0 |
| Boscawen | 0 | 0 | 0 | 0 | 0 | 0 | 188 | 0 |
| Bow | 0 | 0 | 0 | 0 | 0 | 0 | 0 | 424 |
| Bradford | 0 | 0 | 0 | 0 | 0 | 0 | 0 | 264 |
| Canterbury | 0 | 0 | 0 | 0 | 0 | 0 | 119 | 0 |
| Chichester | 0 | 0 | 0 | 0 | 0 | 0 | 95 | 0 |
| Concord-Ward A | 27 | 47 | 40 | 19 | 20 | 1 | 0 | 0 |
| Concord-Ward B | 78 | 67 | 22 | 55 | 28 | 0 | 0 | 0 |
| Concord-Ward C | 49 | 124 | 36 | 27 | 43 | 0 | 0 | 0 |
| Concord-Ward D | 44 | 58 | 28 | 35 | 40 | 0 | 0 | 0 |
| Concord-Ward E | 28 | 48 | 46 | 23 | 19 | 0 | 0 | 0 |
| Concord-Ward F | 85 | 129 | 54 | 40 | 29 | 0 | 0 | 0 |
| Concord-Ward G | 65 | 101 | 66 | 31 | 29 | 0 | 0 | 0 |
| Concord-Ward H | 98 | 73 | 42 | 49 | 44 | 0 | 0 | 0 |
| Danbury | 0 | 0 | 0 | 0 | 0 | 0 | 67 | 0 |
| Dunbarton | 0 | 0 | 0 | 0 | 0 | 0 | 0 | 153 |
| Epsom | 0 | 0 | 0 | 0 | 0 | 0 | 0 | 198 |
| Franklin-Ward 1 | 0 | 0 | 0 | 0 | 0 | 0 | 179 | 0 |
| Franklin-Ward 2 | 0 | 0 | 0 | 0 | 0 | 0 | 98 | 0 |
| Franklin-Ward 3 | 0 | 0 | 0 | 0 | 0 | 0 | 165 | 0 |
| Henniker | 0 | 0 | 0 | 0 | 0 | 0 | 0 | 292 |
| Hill | 0 | 0 | 0 | 0 | 0 | 0 | 34 | 0 |
| Hooksett | 0 | 0 | 0 | 0 | 0 | 0 | 0 | 646 |
| Hopkinton | 0 | 0 | 0 | 0 | 0 | 0 | 0 | 363 |
| Loudon | 0 | 0 | 0 | 0 | 0 | 0 | 142 | 0 |
| Newbury | 0 | 0 | 0 | 0 | 0 | 0 | 0 | 97 |
| New London | 0 | 0 | 0 | 0 | 0 | 0 | 326 | 0 |
| Northfield | 0 | 0 | 0 | 0 | 0 | 0 | 158 | 0 |
| Pembroke | 0 | 0 | 0 | 0 | 0 | 0 | 0 | 224 |
| Pittsfield | 0 | 0 | 0 | 0 | 0 | 0 | 0 | 188 |
| Salisbury | 0 | 0 | 0 | 0 | 0 | 0 | 94 | 0 |
| Sutton | 0 | 0 | 0 | 0 | 0 | 0 | 0 | 61 |
| Warner | 0 | 0 | 0 | 0 | 0 | 0 | 0 | 310 |
| Webster | 0 | 0 | 0 | 0 | 0 | 0 | 127 | 0 |
| Wilmot | 0 | 0 | 0 | 0 | 0 | 0 | 52 | 0 |
| Totals | 474 | 647 | 334 | 279 | 252 | 1 | 1949 | 3317 |

ROCKINGHAM COUNTY

Republican

Sept. 11, 1984

| | Sheriff | | | Attorney | | | | Treasurer |
|-------------------|-------------|----------|-----------|---------------|----------|-----------|-----------|-------------|
| | Robinson, r | Stacy, r | Vetter, r | Schulthess, r | Woods, r | Gillis, d | Kenyon, d | Chandler, r |
| Atkinson | 10 | 92 | 153 | 107 | 93 | 0 | 0 | 209 |
| Auburn | 27 | 46 | 151 | 53 | 147 | 0 | 0 | 214 |
| Brentwood | 18 | 24 | 122 | 90 | 60 | 0 | 0 | 133 |
| Candia | 46 | 62 | 171 | 93 | 170 | 0 | 0 | 267 |
| Chester | 22 | 58 | 181 | 135 | 97 | 0 | 0 | 243 |
| Danville | 7 | 56 | 107 | 70 | 75 | 0 | 0 | 148 |
| Deerfield | 34 | 71 | 150 | 94 | 129 | 0 | 0 | 217 |
| Derry | 76 | 246 | 456 | 253 | 443 | 0 | 0 | 641 |
| East Kingston | 8 | 18 | 53 | 43 | 32 | 0 | 0 | 71 |
| Epping | 35 | 41 | 148 | 114 | 80 | 0 | 0 | 197 |
| Exeter | 152 | 153 | 722 | 468 | 517 | 0 | 0 | 846 |
| Fremont | 28 | 33 | 146 | 84 | 97 | 0 | 4 | 176 |
| Greenland | 21 | 12 | 221 | 96 | 132 | 0 | 0 | 230 |
| Hampstead | 15 | 128 | 125 | 125 | 118 | 0 | 0 | 237 |
| Hampton | 262 | 35 | 593 | 423 | 351 | 0 | 0 | 724 |
| Hampton Falls | 35 | 16 | 130 | 62 | 90 | 0 | 0 | 152 |
| Kensington | 11 | 15 | 75 | 46 | 53 | 0 | 0 | 84 |
| Kingston | 15 | 65 | 345 | 193 | 193 | 0 | 0 | 354 |
| Londonderry | 63 | 241 | 378 | 350 | 272 | 0 | 0 | 624 |
| New Castle | 11 | 6 | 100 | 30 | 72 | 0 | 0 | 102 |
| Newfields | 5 | 20 | 59 | 19 | 58 | 0 | 1 | 68 |
| Newington | 9 | 7 | 70 | 19 | 53 | 0 | 0 | 64 |
| Newmarket | 26 | 40 | 128 | 42 | 150 | 0 | 0 | 180 |
| Newton | 8 | 58 | 115 | 85 | 79 | 0 | 0 | 138 |
| North Hampton | 32 | 24 | 274 | 142 | 148 | 0 | 0 | 282 |
| Northwood | 47 | 62 | 156 | 91 | 164 | 0 | 0 | 251 |
| Nottingham | 13 | 44 | 108 | 65 | 77 | 0 | 2 | 144 |
| Plaistow | 16 | 194 | 172 | 171 | 120 | 0 | 0 | 270 |
| Portsmouth-Ward 1 | 8 | 13 | 117 | 37 | 62 | 1 | 0 | 103 |
| Portsmouth-Ward 2 | 16 | 18 | 184 | 63 | 111 | 0 | 0 | 174 |
| Portsmouth-Ward 3 | 13 | 13 | 133 | 50 | 90 | 0 | 0 | 128 |
| Portsmouth-Ward 4 | 21 | 18 | 159 | 57 | 101 | 0 | 0 | 158 |
| Portsmouth-Ward 5 | 15 | 21 | 275 | 87 | 162 | 0 | 0 | 227 |
| Raymond | 47 | 77 | 261 | 123 | 225 | 0 | 1 | 346 |
| Rye | 42 | 11 | 387 | 128 | 264 | 0 | 1 | 390 |
| Salem | 97 | 287 | 327 | 345 | 269 | 0 | 0 | 568 |
| Sandown | 10 | 80 | 79 | 99 | 51 | 0 | 0 | 143 |
| Seabrook | 50 | 28 | 212 | 113 | 122 | 0 | 0 | 205 |
| South Hampton | 2 | 7 | 33 | 23 | 19 | 0 | 0 | 38 |
| Stratham | 29 | 22 | 239 | 55 | 239 | 0 | 0 | 260 |
| Windham | 34 | 69 | 107 | 83 | 118 | 0 | 0 | 199 |
| Totals | 1436 | 2531 | 8122 | 4826 | 5903 | 1 | 9 | 10205 |

ROCKINGHAM COUNTY

Republican

Sept. 11, 1984

| | Reg. of Deeds | Reg. of Probate | County Commissioners | | | | | 3rd District |
|-------------------|------------------|--------------------|----------------------|------------------|-------------|---------|-----------|--------------|
| | | | 1st District | 2nd District | | | | |
| | Holland, r | Howard, r | Bridle, r | Driscoll, Sr., d | Gregorio, d | Rowe, r | Wilson, r | Barka, r |
| Atkinson | 220 | 213 | 0 | 0 | 80 | 95 | 40 | 0 |
| Auburn | 221 | 223 | 0 | 0 | 29 | 23 | 185 | 0 |
| Brentwood | 149 | 149 | 0 | 0 | 7 | 92 | 70 | 0 |
| Candia | 275 | 271 | 0 | 0 | 9 | 33 | 257 | 0 |
| Chester | 246 | 246 | 0 | 0 | 59 | 40 | 150 | 0 |
| Danville | 156 | 151 | 0 | 0 | 51 | 69 | 39 | 0 |
| Deerfield | 241 | 223 | 0 | 0 | 11 | 49 | 191 | 0 |
| Derry | 713 | 676 | 0 | 0 | 0 | 0 | 0 | 731 |
| East Kingston | 75 | 73 | 65 | 0 | 0 | 0 | 0 | 0 |
| Epping | 208 | 203 | 0 | 0 | 15 | 100 | 101 | 0 |
| Exeter | 941 | 917 | 0 | 0 | 71 | 596 | 403 | 0 |
| Fremont | 187 | 182 | 0 | 0 | 28 | 93 | 75 | 0 |
| Greenland | 237 | 233 | 225 | 1 | 0 | 0 | 0 | 0 |
| Hampstead | 255 | 242 | 0 | 0 | 109 | 75 | 62 | 0 |
| Hampton | 793 | 773 | 679 | 9 | 0 | 0 | 0 | 0 |
| Hampton Falls | 170 | 168 | 133 | 0 | 0 | 0 | 0 | 0 |
| Kensington | 98 | 93 | 75 | 0 | 0 | 0 | 0 | 0 |
| Kingston | 374 | 368 | 0 | 0 | 34 | 237 | 139 | 0 |
| Londonderry | 660 | 644 | 0 | 0 | 0 | 0 | 0 | 644 |
| New Castle | 114 | 110 | 106 | 0 | 0 | 0 | 0 | 0 |
| Newfields | 76 | 75 | 0 | 0 | 5 | 42 | 36 | 0 |
| Newington | 72 | 71 | 63 | 0 | 0 | 0 | 0 | 0 |
| Newmarket | 182 | 178 | 0 | 0 | 17 | 130 | 50 | 0 |
| Newton | 150 | 147 | 134 | 1 | 0 | 0 | 0 | 0 |
| North Hampton | 301 | 297 | 252 | 0 | 0 | 0 | 0 | 0 |
| Northwood | 260 | 249 | 0 | 0 | 13 | 142 | 111 | 0 |
| Nottingham | 150 | 148 | 0 | 0 | 14 | 91 | 55 | 0 |
| Plaistow | 287 | 278 | 0 | 0 | 63 | 171 | 92 | 0 |
| Portsmouth-Ward 1 | 107 | 103 | 90 | 1 | 0 | 0 | 0 | 0 |
| Portsmouth-Ward 2 | 192 | 183 | 174 | 0 | 0 | 0 | 0 | 0 |
| Portsmouth-Ward 3 | 140 | 129 | 128 | 0 | 0 | 0 | 0 | 0 |
| Portsmouth-Ward 4 | 169 | 166 | 154 | 2 | 0 | 0 | 0 | 0 |
| Portsmouth-Ward 5 | 258 | 247 | 227 | 0 | 0 | 0 | 0 | 0 |
| Raymond | 364 | 364 | 0 | 0 | 25 | 146 | 207 | 0 |
| Rye | 411 | 406 | 372 | 0 | 0 | 0 | 0 | 0 |
| Salem | 632 | 596 | 0 | 0 | 0 | 0 | 0 | 570 |
| Sandown | 154 | 148 | 0 | 0 | 117 | 18 | 35 | 0 |
| Seabrook | 231 | 218 | 209 | 0 | 0 | 0 | 0 | 0 |
| South Hampton | 39 | 40 | 39 | 0 | 0 | 0 | 0 | 0 |
| Stratham | 276 | 261 | 238 | 0 | 0 | 0 | 0 | 0 |
| Windham | 212 | 205 | 0 | 0 | 0 | 0 | 0 | 210 |
| Totals | 10996 | 10667 | 3363 | 14 | 757 | 2242 | 2298 | 2155 |

STRAFFORD COUNTY

Republican

Sept. 11, 1984

| | Sheriff | | Attorney | Treasurer | Reg. of Deeds | | | Reg. of Probate | |
|--------------------|---------------------|-----------------------|-------------------|------------------|-------------------|----------------------|------------------|------------------|-----------------|
| | <i>Cavanaugh, d</i> | <i>O'Neil, Jr., d</i> | <i>Soldati, d</i> | <i>Crocco, r</i> | <i>Grondin, d</i> | <i>Morrisette, d</i> | <i>Taylor, d</i> | <i>Hebert, r</i> | <i>Ogden, d</i> |
| Barrington | 52 | 11 | 9 | 193 | 0 | 0 | 5 | 174 | 3 |
| Dover-Ward 1 | 31 | 13 | 7 | 184 | 1 | 16 | 7 | 152 | 10 |
| Dover-Ward 2 | 22 | 14 | 0 | 108 | 3 | 10 | 0 | 91 | 1 |
| Dover-Ward 3 | 28 | 29 | 4 | 178 | 3 | 11 | 5 | 160 | 4 |
| Dover-Ward 4 | 36 | 22 | 3 | 205 | 6 | 8 | 9 | 169 | 14 |
| Dover-Ward 5 | 23 | 10 | 6 | 224 | 2 | 10 | 10 | 181 | 13 |
| Dover-Ward 6 | 26 | 22 | 8 | 161 | 3 | 27 | 0 | 128 | 4 |
| Durham | 23 | 5 | 8 | 334 | 3 | 0 | 5 | 308 | 6 |
| Farmington | 87 | 2 | 0 | 147 | 0 | 0 | 4 | 134 | 1 |
| Lee | 6 | 1 | 0 | 121 | 1 | 1 | 1 | 109 | 3 |
| Madbury | 14 | 0 | 1 | 65 | 0 | 0 | 4 | 49 | 4 |
| Middleton | 27 | 0 | 9 | 21 | 5 | 2 | 0 | 18 | 2 |
| Milton | 45 | 1 | 2 | 117 | 0 | 0 | 3 | 112 | 0 |
| New Durham | 57 | 1 | 7 | 107 | 1 | 0 | 6 | 109 | 3 |
| Rochester-Ward 1 | 73 | 1 | 9 | 158 | 1 | 3 | 9 | 147 | 3 |
| Rochester-Ward 2 | 90 | 7 | 14 | 176 | 1 | 3 | 20 | 154 | 7 |
| Rochester-Ward 3 | 43 | 5 | 7 | 121 | 1 | 1 | 10 | 115 | 1 |
| Rochester-Ward 4 | 65 | 2 | 9 | 104 | 1 | 3 | 3 | 100 | 4 |
| Rochester-Ward 5 | 65 | 5 | 7 | 166 | 1 | 2 | 7 | 154 | 4 |
| Rollinsford | 39 | 8 | 2 | 61 | 0 | 1 | 27 | 62 | 4 |
| Somersworth-Ward 1 | 17 | 7 | 4 | 63 | 0 | 2 | 8 | 58 | 1 |
| Somersworth-Ward 2 | 11 | 6 | 6 | 46 | 0 | 0 | 1 | 44 | 0 |
| Somersworth-Ward 3 | 8 | 7 | 3 | 37 | 1 | 0 | 4 | 34 | 1 |
| Somersworth-Ward 4 | 4 | 7 | 0 | 31 | 0 | 1 | 0 | 27 | 0 |
| Somersworth-Ward 5 | 5 | 2 | 1 | 13 | 0 | 0 | 1 | 14 | 0 |
| Strafford | 54 | 0 | 1 | 124 | 0 | 0 | 3 | 122 | 2 |
| Totals | 951 | 188 | 127 | 3265 | 34 | 101 | 152 | 2925 | 95 |

STRAFFORD COUNTY

Republican

Sept. 11, 1984

County Commissioners

| | Fielding, r | Herlihy, r | Ross, r | Dumont, d | Flemigan, d | Magliaras, d | Roberge, d |
|--------------------|-------------|------------|---------|-----------|-------------|--------------|------------|
| Barrington | 149 | 163 | 149 | 0 | 0 | 0 | 0 |
| Dover-Ward 1 | 132 | 177 | 131 | 2 | 1 | 7 | 3 |
| Dover-Ward 2 | 78 | 106 | 74 | 0 | 0 | 0 | 0 |
| Dover-Ward 3 | 131 | 199 | 137 | 1 | 2 | 3 | 0 |
| Dover-Ward 4 | 157 | 220 | 152 | 2 | 0 | 3 | 1 |
| Dover-Ward 5 | 185 | 231 | 177 | 1 | 2 | 0 | 2 |
| Dover-Ward 6 | 107 | 166 | 107 | 0 | 1 | 5 | 1 |
| Durham | 299 | 322 | 289 | 0 | 0 | 0 | 0 |
| Farmington | 134 | 123 | 137 | 0 | 0 | 0 | 18 |
| Lee | 108 | 112 | 108 | 1 | 0 | 0 | 1 |
| Madbury | 50 | 64 | 51 | 0 | 0 | 0 | 0 |
| Middleton | 20 | 14 | 16 | 2 | 0 | 1 | 4 |
| Milton | 94 | 79 | 94 | 0 | 0 | 0 | 14 |
| New Durham | 103 | 97 | 99 | 0 | 0 | 0 | 1 |
| Rochester-Ward 1 | 135 | 113 | 144 | 5 | 5 | 0 | 8 |
| Rochester-Ward 2 | 179 | 121 | 134 | 5 | 3 | 3 | 23 |
| Rochester-Ward 3 | 110 | 85 | 103 | 5 | 5 | 4 | 7 |
| Rochester-Ward 4 | 114 | 73 | 99 | 1 | 2 | 1 | 16 |
| Rochester-Ward 5 | 156 | 130 | 150 | 6 | 6 | 0 | 12 |
| Rollinsford | 51 | 66 | 52 | 1 | 2 | 0 | 4 |
| Somersworth-Ward 1 | 61 | 62 | 58 | 0 | 0 | 0 | 0 |
| Somersworth-Ward 2 | 37 | 39 | 37 | 0 | 1 | 0 | 11 |
| Somersworth-Ward 3 | 31 | 37 | 33 | 0 | 0 | 0 | 2 |
| Somersworth-Ward 4 | 18 | 23 | 17 | 0 | 1 | 0 | 3 |
| Somersworth-Ward 5 | 9 | 11 | 10 | 0 | 0 | 0 | 1 |
| Strafford | 117 | 108 | 111 | 0 | 0 | 0 | 0 |
| Totals | 2765 | 2941 | 2669 | 32 | 31 | 27 | 132 |

SULLIVAN COUNTY

Republican

Sept. 11, 1984

| | Sheriff | | Attorney | | Treasurer |
|------------------|----------|--------------|-------------|-----------|----------------|
| | Bruno, r | Templeton, r | Hathaway, r | Tenney, r | Lovely, Sr., r |
| Acworth | 43 | 48 | 28 | 55 | 65 |
| Charlestown | 95 | 329 | 206 | 207 | 362 |
| Claremont-Ward 1 | 109 | 68 | 72 | 109 | 158 |
| Claremont-Ward 2 | 304 | 172 | 190 | 294 | 433 |
| Claremont-Ward 3 | 121 | 77 | 70 | 133 | 169 |
| Cornish | 39 | 112 | 56 | 92 | 140 |
| Croydon | 38 | 16 | 18 | 33 | 50 |
| Goshen | 38 | 21 | 21 | 36 | 51 |
| Grantham | 70 | 56 | 53 | 68 | 123 |
| Langdon | 18 | 21 | 12 | 22 | 31 |
| Lempster | 116 | 21 | 29 | 89 | 120 |
| Newport | 427 | 209 | 212 | 422 | 624 |
| Plainfield | 29 | 94 | 56 | 69 | 119 |
| Springfield | 44 | 24 | 17 | 41 | 64 |
| Sunapee | 296 | 212 | 146 | 352 | 501 |
| Unity | 57 | 25 | 49 | 30 | 64 |
| Washington | 72 | 9 | 29 | 41 | 72 |
| Totals | 1916 | 1514 | 1264 | 2093 | 3146 |

SULLIVAN COUNTY

Republican

Sept. 11, 1984

| | Reg of Deeds | | Reg of Probate | 1st District | | County Commissioners | | 3rd District |
|------------------|--------------|---------|----------------|--------------|-----------|----------------------|-------------|--------------|
| | Austin, r | King, r | Davis, r | Clarke, r | Hollis, d | Maiola, r | Rastalis, d | Stone, r |
| Acworth | 15 | 68 | 74 | 68 | 0 | 60 | 0 | 42 |
| Charlestown | 81 | 322 | 370 | 359 | 0 | 339 | 0 | 338 |
| Claremont-Ward 1 | 37 | 141 | 167 | 156 | 0 | 164 | 0 | 156 |
| Claremont-Ward 2 | 100 | 375 | 447 | 431 | 0 | 414 | 1 | 394 |
| Claremont-Ward 3 | 38 | 152 | 174 | 162 | 0 | 165 | 0 | 153 |
| Cornish | 32 | 115 | 142 | 133 | 1 | 128 | 0 | 134 |
| Croydon | 19 | 37 | 51 | 43 | 0 | 44 | 1 | 37 |
| Goshen | 12 | 45 | 56 | 49 | 0 | 44 | 0 | 45 |
| Grantham | 43 | 86 | 128 | 114 | 0 | 115 | 0 | 111 |
| Langdon | 8 | 28 | 32 | 34 | 0 | 30 | 0 | 32 |
| Lempster | 46 | 70 | 98 | 93 | 0 | 83 | 0 | 80 |
| Newport | 159 | 498 | 631 | 527 | 0 | 500 | 20 | 467 |
| Plainfield | 36 | 85 | 119 | 122 | 0 | 112 | 0 | 113 |
| Springfield | 24 | 41 | 66 | 61 | 0 | 58 | 2 | 60 |
| Sunapee | 293 | 255 | 479 | 453 | 0 | 452 | 0 | 446 |
| Unity | 22 | 58 | 72 | 59 | 0 | 60 | 0 | 59 |
| Washington | 24 | 47 | 69 | 65 | 0 | 70 | 0 | 64 |
| Totals | 989 | 2423 | 3175 | 2929 | 1 | 2838 | 24 | 2731 |

BELKNAP COUNTY

Democratic

Sept. 11, 1984

| | Sheriff | | Attorney | | | | Treasurer | Reg of Deeds |
|----------------|----------------------|-------------------|-------------------|-----------------|----------------------|-------------------|------------------------|-------------------|
| | <i>Daigneault, r</i> | <i>Gilbert, r</i> | <i>Drucker, d</i> | <i>Lewis, d</i> | <i>Fitzgerald, r</i> | <i>Stephen, r</i> | <i>Wakeman, Jr., r</i> | <i>Wheeler, r</i> |
| Alton | 9 | 31 | 0 | 0 | 0 | 4 | 0 | 1 |
| Barnstead | 17 | 31 | 13 | 79 | 0 | 0 | 2 | 2 |
| Belmont | 21 | 28 | 100 | 26 | 1 | 4 | 0 | 2 |
| Center Harbor | 0 | 7 | 10 | 7 | 0 | 0 | 1 | 1 |
| Gilford | 32 | 67 | 63 | 62 | 6 | 17 | 3 | 6 |
| Gilmanton | 15 | 18 | 21 | 45 | 0 | 0 | 0 | 1 |
| Laconia-Ward 1 | 0 | 0 | 14 | 28 | 0 | 0 | 0 | 0 |
| Laconia-Ward 2 | 34 | 27 | 66 | 44 | 0 | 0 | 0 | 4 |
| Laconia-Ward 3 | 47 | 32 | 50 | 41 | 6 | 2 | 2 | 5 |
| Laconia-Ward 4 | 28 | 18 | 50 | 16 | 1 | 1 | 0 | 1 |
| Laconia-Ward 5 | 31 | 20 | 52 | 25 | 3 | 0 | 2 | 6 |
| Laconia-Ward 6 | 21 | 30 | 53 | 34 | 5 | 3 | 12 | 11 |
| Meredith | 9 | 21 | 65 | 38 | 0 | 11 | 4 | 6 |
| New Hampton | 0 | 6 | 32 | 33 | 0 | 1 | 0 | 0 |
| Sanbornton | 10 | 14 | 18 | 14 | 2 | 12 | 1 | 4 |
| Tilton | 21 | 23 | 30 | 12 | 0 | 39 | 0 | 2 |
| Totals | 295 | 373 | 637 | 504 | 24 | 94 | 27 | 52 |

BELKNAP COUNTY

Democratic

Sept. 11, 1984

| | Reg of Probate | County Commissioners | | | |
|----------------|--------------------|----------------------|-------------------|-----------------|----------------------|
| | | 1st District | 2nd District | 3rd District | |
| | <i>Dearborn, r</i> | <i>Chertok, r</i> | <i>Sprague, r</i> | <i>Marsh, r</i> | <i>Sederquist, r</i> |
| Alton | 0 | 0 | 0 | 0 | 2 |
| Barnstead | 2 | 0 | 0 | 0 | 1 |
| Belmont | 1 | 1 | 0 | 0 | 0 |
| Center Harbor | 1 | 2 | 3 | 0 | 1 |
| Gilford | 6 | 1 | 1 | 3 | 5 |
| Gilmanton | 2 | 3 | 0 | 1 | 4 |
| Laconia-Ward 1 | 0 | 0 | 0 | 0 | 0 |
| Laconia-Ward 2 | 1 | 2 | 1 | 3 | 1 |
| Laconia-Ward 3 | 2 | 1 | 0 | 2 | 0 |
| Laconia-Ward 4 | 0 | 1 | 1 | 1 | 1 |
| Laconia-Ward 5 | 9 | 1 | 1 | 2 | 0 |
| Laconia-Ward 6 | 16 | 11 | 9 | 11 | 3 |
| Meredith | 3 | 7 | 20 | 2 | 4 |
| New Hampton | 0 | 0 | 0 | 0 | 1 |
| Sanbornton | 4 | 2 | 0 | 1 | 1 |
| Tilton | 0 | 0 | 1 | 12 | 0 |
| Totals | 47 | 32 | 37 | 38 | 24 |

CARROLL COUNTY

Democratic

Sept. 11, 1984

| | Sheriff | | Attorney | Treasurer | Reg of Deeds | | | Reg of Probate |
|-----------------|--------------|-----------|-------------|-------------|--------------|------------|------------|----------------|
| | Fullerton, r | Larson, r | Paine, H, r | Thurston, r | Brookes, r | Gibbons, r | Leavitt, r | Tinker, r |
| Albany | 2 | 5 | 4 | 3 | 3 | 0 | 2 | 2 |
| Bartlett | 6 | 9 | 6 | 0 | 4 | 0 | 1 | 0 |
| Brookfield | 5 | 8 | 5 | 3 | 6 | 0 | 1 | 3 |
| Chatham | 0 | 0 | 0 | 0 | 0 | 0 | 0 | 0 |
| Conway | 33 | 70 | 21 | 0 | 47 | 0 | 5 | 0 |
| Eaton | 2 | 3 | 1 | 1 | 2 | 0 | 0 | 0 |
| Effingham | 4 | 3 | 1 | 0 | 3 | 1 | 1 | 0 |
| Freedom | 8 | 7 | 4 | 1 | 0 | 0 | 0 | 0 |
| Hale's Location | 0 | 0 | 0 | 0 | 0 | 0 | 0 | 0 |
| Hart's Location | 0 | 0 | 0 | 0 | 0 | 0 | 0 | 0 |
| Jackson | 0 | 0 | 0 | 0 | 0 | 0 | 0 | 0 |
| Madison | 15 | 23 | 10 | 5 | 11 | 18 | 4 | 6 |
| Moultonborough | 50 | 4 | 2 | 1 | 33 | 1 | 0 | 1 |
| Ossipee | 17 | 42 | 6 | 0 | 14 | 7 | 5 | 2 |
| Sandwich | 9 | 11 | 1 | 0 | 8 | 0 | 3 | 0 |
| Tamworth | 28 | 23 | 11 | 0 | 0 | 0 | 0 | 2 |
| Tuftonboro | 3 | 11 | 2 | 0 | 7 | 0 | 3 | 1 |
| Wakefield | 0 | 0 | 0 | 0 | 0 | 0 | 0 | 0 |
| Wolfeboro | 0 | 0 | 0 | 0 | 17 | 0 | 9 | 0 |
| Totals | 182 | 219 | 74 | 14 | 155 | 27 | 34 | 17 |

CARROLL COUNTY
Democratic
Sept. 11, 1984

County Commissioners
1st District 2nd District 3rd District

| | <i>Roberts, r</i> | <i>Presby, r</i> | <i>Thayer, r</i> |
|-----------------|-------------------|------------------|------------------|
| Albany | 2 | 2 | 2 |
| Bartlett | 0 | 0 | 0 |
| Brookfield | 1 | 1 | 2 |
| Chatham | 0 | 0 | 0 |
| Conway | 0 | 0 | 0 |
| Eaton | 0 | 0 | 0 |
| Effingham | 0 | 1 | 0 |
| Freedom | 1 | 2 | 1 |
| Hale's Location | 0 | 0 | 0 |
| Hart's Location | 0 | 0 | 0 |
| Jackson | 0 | 0 | 0 |
| Madison | 2 | 4 | 1 |
| Moultonborough | 1 | 1 | 1 |
| Ossipee | 0 | 1 | 0 |
| Sandwich | 0 | 0 | 0 |
| Tamworth | 0 | 0 | 0 |
| Tuftonboro | 1 | 1 | 1 |
| Wakefield | 0 | 0 | 0 |
| Wolfeboro | 0 | 0 | 0 |
| Totals | 8 | 13 | 8 |

CHESHIRE COUNTY

Democratic

Sept. 11, 1984

| | Sheriff | Attorney | Treasurer | Reg of Deeds |
|--------------|-----------------|-------------------|----------------|-----------------|
| | <i>Lyall, r</i> | <i>O'Brien, r</i> | <i>Dunn, r</i> | <i>Hubal, r</i> |
| Alstead | 3 | 0 | 1 | 0 |
| Chesterfield | 5 | 1 | 0 | 1 |
| Dublin | 0 | 0 | 0 | 0 |
| Fitzwilliam | 1 | 0 | 0 | 0 |
| Gilsum | 3 | 1 | 1 | 1 |
| Harrisville | 3 | 0 | 0 | 0 |
| Hinsdale | 2 | 0 | 0 | 0 |
| Jaffrey | 4 | 3 | 0 | 5 |
| Keene-Ward 1 | 14 | 4 | 3 | 3 |
| Keene-Ward 2 | 18 | 5 | 1 | 4 |
| Keene-Ward 3 | 16 | 9 | 0 | 3 |
| Keene-Ward 4 | 16 | 4 | 0 | 2 |
| Keene-Ward 5 | 10 | 3 | 0 | 2 |
| Marlborough | 7 | 1 | 1 | 1 |
| Marlow | 3 | 2 | 1 | 1 |
| Nelson | 8 | 1 | 1 | 2 |
| Richmond | 1 | 0 | 0 | 0 |
| Rindge | 0 | 0 | 0 | 0 |
| Roxbury | 5 | 3 | 1 | 2 |
| Stoddard | 1 | 0 | 0 | 0 |
| Sullivan | 2 | 1 | 0 | 0 |
| Surry | 7 | 4 | 3 | 3 |
| Swanzy | 7 | 3 | 0 | 0 |
| Troy | 5 | 2 | 0 | 1 |
| Walpole | 9 | 0 | 0 | 0 |
| Westmoreland | 4 | 1 | 0 | 0 |
| Winchester | 9 | 4 | 3 | 1 |
| Totals | 163 | 52 | 16 | 32 |

CHESHIRE COUNTY

Democratic

Sept. 11, 1984

| | Reg of Probate | County Commissioners | | |
|--------------|-------------------|----------------------|-----------------|-----------------|
| | | 1st District | 2nd District | 3rd District |
| | | <i>Parker, r</i> | <i>Adams, r</i> | <i>Lynch, d</i> |
| Alstead | 2 | 2 | 0 | |
| Chesterfield | 0 | 0 | 0 | |
| Dublin | 0 | 0 | 0 | |
| Fitzwilliam | 0 | 0 | 0 | |
| Gilsum | 0 | 1 | 0 | |
| Harrisville | 2 | 0 | 0 | |
| Hinsdale | 0 | 0 | 0 | |
| Jaffrey | 3 | 0 | 0 | |
| Keene-Ward 1 | 0 | 0 | 105 | |
| Keene-Ward 2 | 1 | 0 | 155 | |
| Keene-Ward 3 | 2 | 0 | 121 | |
| Keene-Ward 4 | 3 | 0 | 97 | |
| Keene-Ward 5 | 1 | 0 | 120 | |
| Marlborough | 5 | 0 | 0 | |
| Marlow | 1 | 0 | 0 | |
| Nelson | 2 | 0 | 0 | |
| Richmond | 0 | 0 | 0 | |
| Rindge | 0 | 0 | 0 | |
| Roxbury | 2 | 0 | 0 | |
| Stoddard | 0 | 0 | 0 | |
| Sullivan | 1 | 2 | 0 | |
| Surry | 3 | 2 | 0 | |
| Swanzy | 0 | 0 | 0 | |
| Troy | 0 | 0 | 0 | |
| Walpole | 0 | 0 | 0 | |
| Westmoreland | 0 | 0 | 0 | |
| Winchester | 0 | 0 | 0 | |
| Totals | 28 | 7 | 598 | |

NO ELECTION — 1984

COOS COUNTY

Democratic

Sept. 11, 1984

| | Sheriff | | | Attorney | Treasurer | | Reg of Deeds | |
|------------------------------|-------------|------------|----------------|----------|--------------|------------|--------------|-------------|
| | Goudreau, d | Leonard, r | Morton, St., r | Morin, r | Arsenault, d | Fortier, r | Penney, d | Bartlett, r |
| At. & Gil. Ac. Gt. | 0 | 0 | 0 | 0 | 0 | 0 | 0 | 0 |
| Bean's Grant | 0 | 0 | 0 | 0 | 0 | 0 | 0 | 0 |
| Bean's Purchase | 0 | 0 | 0 | 0 | 0 | 0 | 0 | 0 |
| Berlin-Ward 1 | 179 | 8 | 77 | 17 | 297 | 6 | 299 | 0 |
| Berlin-Ward 2 | 178 | 0 | 118 | 44 | 316 | 0 | 323 | 0 |
| Berlin-Ward 3 | 157 | 14 | 86 | 25 | 250 | 0 | 247 | 0 |
| Berlin-Ward 4 | 216 | 11 | 62 | 40 | 312 | 8 | 310 | 0 |
| Cambridge | 0 | 0 | 0 | 0 | 0 | 0 | 0 | 0 |
| Carroll | 10 | 1 | 3 | 0 | 17 | 0 | 16 | 0 |
| Chandler's Pur. | 0 | 0 | 0 | 0 | 0 | 0 | 0 | 0 |
| Clarksville | 3 | 0 | 0 | 0 | 3 | 0 | 3 | 0 |
| Colebrook | 18 | 3 | 10 | 3 | 25 | 0 | 20 | 2 |
| Columbia | 1 | 0 | 0 | 0 | 1 | 0 | 1 | 0 |
| Crawford's Pur. | 0 | 0 | 0 | 0 | 0 | 0 | 0 | 0 |
| Cutt's Grant | 0 | 0 | 0 | 0 | 0 | 0 | 0 | 0 |
| Dalton | 8 | 0 | 0 | 0 | 9 | 0 | 9 | 0 |
| Dix's Grant | 0 | 0 | 0 | 0 | 0 | 0 | 0 | 0 |
| Dixville | 2 | 0 | 0 | 0 | 2 | 0 | 1 | 0 |
| Dummer | 15 | 0 | 11 | 4 | 26 | 0 | 23 | 4 |
| Errol | 5 | 0 | 3 | 0 | 10 | 1 | 7 | 0 |
| Erving's Loc. | 0 | 0 | 0 | 0 | 0 | 0 | 0 | 0 |
| Gorham | 239 | 14 | 52 | 15 | 249 | 1 | 312 | 2 |
| Green's Grant | 0 | 0 | 0 | 0 | 0 | 0 | 0 | 0 |
| Hadley's Pur. | 0 | 0 | 0 | 0 | 0 | 0 | 0 | 0 |
| Jefferson | 13 | 3 | 2 | 1 | 14 | 0 | 20 | 0 |
| Kilkenny | 0 | 0 | 0 | 0 | 0 | 0 | 0 | 0 |
| Lancaster | 38 | 26 | 9 | 3 | 68 | 0 | 62 | 4 |
| Low & Burbank's Gt. | 0 | 0 | 0 | 0 | 0 | 0 | 0 | 0 |
| Martin's Loc. | 0 | 0 | 0 | 0 | 0 | 0 | 0 | 0 |
| Milan | 28 | 1 | 18 | 8 | 45 | 3 | 53 | 0 |
| Millsfield | 0 | 0 | 0 | 0 | 0 | 0 | 0 | 0 |
| Northumberland | 116 | 0 | 0 | 2 | 162 | 0 | 153 | 0 |
| Odell | 0 | 0 | 0 | 0 | 0 | 0 | 0 | 0 |
| Pinkham's Grant | 0 | 0 | 0 | 0 | 0 | 0 | 0 | 0 |
| Pittsburg | 6 | 0 | 1 | 1 | 7 | 0 | 7 | 0 |
| Randolph | 6 | 0 | 4 | 1 | 8 | 0 | 13 | 0 |
| Sargent's Purchase | 0 | 0 | 0 | 0 | 0 | 0 | 0 | 0 |
| Second Coll. Grant | 0 | 0 | 0 | 0 | 0 | 0 | 0 | 0 |
| Shelburne | 4 | 0 | 0 | 3 | 12 | 0 | 14 | 2 |
| Stark | 13 | 0 | 2 | 0 | 13 | 0 | 14 | 0 |
| Stewartstown | 5 | 0 | 0 | 0 | 5 | 0 | 4 | 0 |
| Stratford | 8 | 1 | 3 | 1 | 9 | 0 | 13 | 1 |
| Success | 0 | 0 | 0 | 0 | 0 | 0 | 0 | 0 |
| Thompson & Mes's Purchase | 0 | 0 | 0 | 0 | 0 | 0 | 0 | 0 |
| Wentworth's Loc. | 0 | 0 | 0 | 0 | 0 | 0 | 0 | 0 |
| Whitefield | 47 | 1 | 5 | 0 | 47 | 0 | 48 | 1 |
| Totals | 1315 | 83 | 466 | 168 | 1907 | 19 | 1972 | 16 |

COOS COUNTY

Democratic

Sept. 11, 1984

| | Reg of | County Commissioners | | | | | |
|------------------------------|-----------|----------------------|-----------|--------------|-------------|--------------|------------|
| | Probate | 1st District | | 2nd District | | 3rd District | |
| | Savage, d | Lemire, d | Savard, d | Valliere, d | Corrigan, r | Ariceta, d | Brungot, r |
| At. & Gil. Ac. Gt. | 0 | 0 | 0 | 0 | 0 | 0 | 0 |
| Bean's Grant | 0 | 0 | 0 | 0 | 0 | 0 | 0 |
| Bean's Purchase | 0 | 0 | 0 | 0 | 0 | 0 | 0 |
| Berlin-Ward 1 | 362 | 111 | 79 | 209 | 0 | 0 | 0 |
| Berlin-Ward 2 | 352 | 156 | 103 | 130 | 0 | 0 | 0 |
| Berlin-Ward 3 | 264 | 155 | 89 | 77 | 0 | 0 | 0 |
| Berlin-Ward 4 | 324 | 203 | 117 | 175 | 0 | 0 | 0 |
| Cambridge | 0 | 0 | 0 | 0 | 0 | 0 | 0 |
| Carroll | 17 | 0 | 0 | 0 | 0 | 0 | 0 |
| Chandler's Pur. | 0 | 0 | 0 | 0 | 0 | 0 | 0 |
| Clarksville | 3 | 0 | 0 | 0 | 0 | 3 | 0 |
| Colebrook | 28 | 0 | 0 | 0 | 0 | 20 | 5 |
| Columbia | 1 | 0 | 0 | 0 | 0 | 1 | 0 |
| Crawford's Pur. | 0 | 0 | 0 | 0 | 0 | 0 | 0 |
| Cutt's Grant | 0 | 0 | 0 | 0 | 0 | 0 | 0 |
| Dalton | 11 | 0 | 0 | 0 | 0 | 0 | 0 |
| Dix's Grant | 0 | 0 | 0 | 0 | 0 | 0 | 0 |
| Dixville | 1 | 0 | 0 | 0 | 0 | 2 | 0 |
| Dummer | 28 | 0 | 0 | 0 | 0 | 23 | 0 |
| Errol | 9 | 0 | 0 | 0 | 0 | 7 | 1 |
| Erving's Loc. | 0 | 0 | 0 | 0 | 0 | 0 | 0 |
| Gorham | 284 | 0 | 0 | 0 | 0 | 0 | 0 |
| Green's Grant | 0 | 0 | 0 | 0 | 2 | 0 | 0 |
| Hadley's Pur. | 0 | 0 | 0 | 0 | 0 | 0 | 0 |
| Jefferson | 18 | 0 | 0 | 0 | 1 | 0 | 0 |
| Kilkenny | 0 | 0 | 0 | 0 | 0 | 0 | 0 |
| Lancaster | 81 | 0 | 0 | 0 | 4 | 0 | 0 |
| Low & Burbank's Gt. | 0 | 0 | 0 | 0 | 0 | 0 | 0 |
| Martin's Loc. | 0 | 0 | 0 | 0 | 0 | 44 | 0 |
| Milan | 56 | 0 | 0 | 0 | 0 | 0 | 0 |
| Millsfield | 0 | 0 | 0 | 0 | 0 | 0 | 0 |
| Northumberland | 165 | 0 | 0 | 0 | 0 | 175 | 0 |
| Odell | 0 | 0 | 0 | 0 | 0 | 0 | 0 |
| Pinkham's Grant | 0 | 0 | 0 | 0 | 0 | 0 | 0 |
| Pittsburg | 8 | 0 | 0 | 0 | 0 | 8 | 0 |
| Randolph | 10 | 0 | 0 | 0 | 0 | 0 | 0 |
| Sargent's Purchase | 0 | 0 | 0 | 0 | 0 | 0 | 0 |
| Second Coll. Grant | 0 | 0 | 0 | 0 | 0 | 0 | 0 |
| Shelburne | 16 | 0 | 0 | 0 | 1 | 0 | 0 |
| Stark | 16 | 0 | 0 | 0 | 0 | 13 | 0 |
| Stewartstown | 6 | 0 | 0 | 0 | 0 | 8 | 0 |
| Stratford | 14 | 0 | 0 | 0 | 0 | 14 | 2 |
| Success | 0 | 0 | 0 | 0 | 0 | 0 | 0 |
| Thompson & Mes's Purchase | 0 | 0 | 0 | 0 | 0 | 0 | 0 |
| Wentworth's Loc. | 0 | 0 | 0 | 0 | 0 | 0 | 0 |
| Whitefield | 54 | 0 | 0 | 0 | 1 | 0 | 0 |
| Totals | 2128 | 625 | 388 | 591 | 9 | 318 | 8 |

GRAFTON COUNTY

Democratic

Sept. 11, 1984

| | Sheriff | Attorney | Treasurer | Reg of Deeds | Reg of Probate | |
|-------------------|---------|----------|-----------|-----------------|-------------------|-----------|
| | Ash, r | Eames, r | Haas, r | Stiegler, r | Wood, r | Kidder, r |
| Alexandria | 1 | 0 | 0 | 0 | 0 | 0 |
| Ashland | 7 | 0 | 0 | 0 | 1 | 1 |
| Bath | 3 | 2 | 0 | 2 | 2 | 1 |
| Benton | 0 | 0 | 0 | 0 | 0 | 0 |
| Bethlehem | 3 | 2 | 0 | 1 | 2 | 1 |
| Bridgewater | 0 | 0 | 0 | 0 | 0 | 0 |
| Bristol | 1 | 0 | 0 | 0 | 0 | 0 |
| Campton | 6 | 1 | 0 | 0 | 0 | 0 |
| Canaan | 4 | 4 | 0 | 1 | 1 | 2 |
| Dorchester | 2 | 0 | 0 | 0 | 0 | 0 |
| Easton | 0 | 0 | 0 | 0 | 0 | 0 |
| Ellsworth | 0 | 0 | 0 | 0 | 0 | 0 |
| Enfield | 3 | 1 | 0 | 0 | 1 | 0 |
| Franconia | 2 | 8 | 0 | 1 | 2 | 2 |
| Grafton | 1 | 0 | 0 | 0 | 0 | 0 |
| Groton | 1 | 0 | 0 | 0 | 1 | 0 |
| Hanover | 0 | 0 | 0 | 0 | 0 | 0 |
| Haverhill | 11 | 4 | 0 | 6 | 4 | 3 |
| Hebron | 0 | 0 | 0 | 0 | 0 | 0 |
| Holderness | 2 | 1 | 0 | 0 | 0 | 0 |
| Landaff | 2 | 0 | 0 | 0 | 0 | 0 |
| Lebanon-Ward 1 | 2 | 2 | 0 | 0 | 1 | 0 |
| Lebanon-Ward 2 | 2 | 1 | 0 | 0 | 1 | 0 |
| Lebanon-Ward 3 | 1 | 2 | 1 | 0 | 1 | 0 |
| Lincoln | 4 | 0 | 0 | 0 | 0 | 0 |
| Lisbon | 2 | 1 | 0 | 1 | 2 | 2 |
| Littleton | 2 | 5 | 0 | 0 | 0 | 1 |
| Livermore | 0 | 0 | 0 | 0 | 0 | 0 |
| Lyman | 0 | 1 | 0 | 0 | 0 | 0 |
| Lyme | 0 | 0 | 0 | 0 | 0 | 0 |
| Monroe | 2 | 0 | 0 | 0 | 0 | 0 |
| Orange | 1 | 0 | 0 | 0 | 0 | 0 |
| Orford | 0 | 0 | 0 | 0 | 0 | 0 |
| Piermont | 4 | 4 | 1 | 4 | 4 | 4 |
| Plymouth | 8 | 3 | 0 | 2 | 2 | 2 |
| Rumney | 6 | 3 | 0 | 1 | 0 | 0 |
| Sugar Hill | 0 | 0 | 0 | 0 | 0 | 0 |
| Thornton | 2 | 1 | 0 | 0 | 2 | 0 |
| Warren | 2 | 0 | 0 | 0 | 0 | 1 |
| Waterville Valley | 1 | 0 | 0 | 0 | 1 | 0 |
| Wentworth | 1 | 0 | 0 | 0 | 0 | 0 |
| Woodstock | 3 | 3 | 0 | 0 | 2 | 0 |
| Totals | 92 | 49 | 2 | 19 | 30 | 20 |

GRAFTON COUNTY

Democratic

Sept. 11, 1984

County Commissioners
1st District 2nd District 3rd District

| | Campion- Corcoran, d | Snell, r | Anderson, r | Bradley, r |
|-------------------|-------------------------|----------|-------------|------------|
| Alexandria | 0 | 0 | 0 | 0 |
| Ashland | 0 | 0 | 0 | 0 |
| Bath | 0 | 3 | 0 | 0 |
| Benton | 0 | 0 | 0 | 0 |
| Bethlehem | 0 | 1 | 0 | 0 |
| Bridgewater | 0 | 0 | 0 | 0 |
| Bristol | 0 | 0 | 0 | 0 |
| Campton | 0 | 0 | 3 | 0 |
| Canaan | 0 | 0 | 0 | 0 |
| Dorchester | 66 | 0 | 0 | 0 |
| Easton | 4 | 0 | 0 | 0 |
| Ellsworth | 0 | 0 | 0 | 0 |
| Enfield | 0 | 0 | 0 | 0 |
| Franconia | 72 | 2 | 0 | 0 |
| Grafton | 0 | 0 | 0 | 0 |
| Groton | 14 | 0 | 0 | 0 |
| Hanover | 376 | 0 | 0 | 0 |
| Haverhill | 0 | 2 | 0 | 0 |
| Hebron | 0 | 0 | 0 | 0 |
| Holderness | 0 | 0 | 0 | 0 |
| Landaff | 0 | 2 | 0 | 0 |
| Lebanon-Ward 1 | 100 | 0 | 0 | 0 |
| Lebanon-Ward 2 | 118 | 0 | 0 | 0 |
| Lebanon-Ward 3 | 94 | 0 | 0 | 0 |
| Lincoln | 0 | 0 | 0 | 0 |
| Lisbon | 0 | 2 | 0 | 0 |
| Littleton | 0 | 0 | 0 | 0 |
| Livermore | 0 | 0 | 0 | 0 |
| Lyman | 0 | 0 | 0 | 0 |
| Lyme | 93 | 0 | 0 | 0 |
| Monroe | 0 | 0 | 0 | 0 |
| Orange | 13 | 0 | 0 | 0 |
| Orford | 0 | 0 | 0 | 0 |
| Piermont | 17 | 0 | 0 | 0 |
| Plymouth | 0 | 0 | 17 | 1 |
| Rumney | 0 | 0 | 1 | 1 |
| Sugar Hill | 0 | 0 | 0 | 0 |
| Thornton | 0 | 0 | 0 | 4 |
| Warren | 0 | 0 | 0 | 0 |
| Waterville Valley | 0 | 0 | 0 | 0 |
| Wentworth | 0 | 0 | 0 | 0 |
| Woodstock | 0 | 0 | 0 | 1 |
| Totals | 967 | 12 | 21 | 7 |

HILLSBOROUGH COUNTY

Democratic

Sept. 11, 1984

| | Sheriff | | | | | Attorney |
|--------------------|---------|-----------|------------|----------|------------|-----------|
| | Cote, d | Murphy, d | Durette, r | Flood, r | O'Flynn, r | Gagnon, d |
| Amherst | 55 | 83 | 0 | 1 | 1 | 115 |
| Antrim | 14 | 30 | 0 | 0 | 0 | 42 |
| Bedford | 146 | 300 | 11 | 0 | 1 | 403 |
| Bennington | 6 | 23 | 0 | 3 | 0 | 28 |
| Brookline | 13 | 22 | 0 | 0 | 0 | 26 |
| Deering | 11 | 26 | 0 | 0 | 0 | 34 |
| Francestown | 12 | 15 | 0 | 6 | 0 | 29 |
| Goffstown | 287 | 353 | 0 | 0 | 0 | 611 |
| Greenfield | 14 | 14 | 0 | 0 | 0 | 29 |
| Greenville | 28 | 26 | 1 | 0 | 0 | 51 |
| Hancock | 16 | 20 | 0 | 0 | 0 | 35 |
| Hillsborough | 30 | 48 | 0 | 5 | 3 | 77 |
| Hollis | 46 | 51 | 0 | 0 | 0 | 94 |
| Hudson | 229 | 243 | 0 | 0 | 0 | 422 |
| Litchfield | 57 | 51 | 2 | 0 | 0 | 111 |
| Lyndeborough | 6 | 11 | 0 | 0 | 0 | 16 |
| Manchester-Ward 1 | 200 | 433 | 7 | 0 | 0 | 564 |
| Manchester-Ward 2 | 221 | 512 | 5 | 0 | 0 | 655 |
| Manchester-Ward 3 | 271 | 481 | 6 | 0 | 0 | 632 |
| Manchester-Ward 4 | 208 | 434 | 0 | 0 | 0 | 558 |
| Manchester-Ward 5 | 196 | 395 | 1 | 0 | 0 | 496 |
| Manchester-Ward 6 | 230 | 537 | 5 | 0 | 0 | 668 |
| Manchester-Ward 7 | 247 | 455 | 2 | 0 | 1 | 613 |
| Manchester-Ward 8 | 234 | 460 | 0 | 0 | 0 | 618 |
| Manchester-Ward 9 | 276 | 412 | 2 | 0 | 1 | 615 |
| Manchester-Ward 10 | 316 | 610 | 0 | 0 | 0 | 787 |
| Manchester-Ward 11 | 307 | 340 | 0 | 0 | 0 | 591 |
| Manchester-Ward 12 | 390 | 312 | 1 | 0 | 0 | 655 |
| Mason | 7 | 14 | 0 | 1 | 0 | 19 |
| Merrimack | 160 | 280 | 6 | 0 | 0 | 394 |
| Milford | 46 | 118 | 0 | 6 | 0 | 143 |
| Mont Vernon | 9 | 26 | 0 | 0 | 0 | 30 |
| Nashua-Ward 1 | 78 | 175 | 0 | 0 | 0 | 188 |
| Nashua-Ward 2 | 59 | 124 | 0 | 0 | 0 | 128 |
| Nashua-Ward 3 | 78 | 146 | 0 | 0 | 0 | 184 |
| Nashua-Ward 4 | 152 | 122 | 0 | 0 | 0 | 230 |
| Nashua-Ward 5 | 136 | 115 | 0 | 0 | 0 | 215 |
| Nashua-Ward 6 | 135 | 236 | 0 | 0 | 1 | 286 |
| Nashua-Ward 7 | 123 | 198 | 0 | 0 | 0 | 264 |
| Nashua-Ward 8 | 66 | 120 | 1 | 0 | 0 | 143 |
| Nashua-Ward 9 | 72 | 172 | 0 | 0 | 0 | 199 |
| New Boston | 21 | 44 | 0 | 0 | 1 | 65 |
| New Ipswich | 27 | 31 | 1 | 0 | 0 | 58 |
| Pelham | 60 | 93 | 1 | 0 | 0 | 127 |
| Peterborough | 33 | 65 | 0 | 3 | 3 | 38 |
| Sharon | 2 | 3 | 0 | 0 | 0 | 3 |
| Temple | 5 | 14 | 0 | 0 | 0 | 15 |
| Weare | 33 | 54 | 0 | 0 | 0 | 76 |
| Wilton | 12 | 48 | 0 | 0 | 0 | 52 |
| Windsor | 2 | 3 | 0 | 1 | 0 | 4 |
| Totals | 5382 | 8898 | 52 | 26 | 12 | 12436 |

HILLSBOROUGH COUNTY

Democratic
Sept. 11, 1984

| | Treasurer | | | | Register of Deeds | | |
|--------------------|-----------|--------------|------------|-----------|-------------------|------------|--------------|
| | Lafond, d | McDonough, d | Roberts, d | Withby, r | Beaudoin, d | Catsbas, d | MacDonald, r |
| Amherst | 22 | 64 | 33 | 0 | 31 | 101 | 1 |
| Antrim | 6 | 26 | 11 | 0 | 7 | 43 | 0 |
| Bedford | 90 | 205 | 106 | 0 | 184 | 250 | 1 |
| Bennington | 2 | 19 | 7 | 0 | 7 | 22 | 1 |
| Brookline | 6 | 14 | 5 | 0 | 9 | 19 | 1 |
| Deering | 4 | 22 | 9 | 0 | 11 | 30 | 0 |
| Francestown | 8 | 10 | 11 | 0 | 4 | 29 | 0 |
| Goffstown | 186 | 273 | 160 | 0 | 324 | 330 | 0 |
| Greenfield | 5 | 19 | 6 | 0 | 3 | 28 | 0 |
| Greenville | 11 | 16 | 21 | 0 | 26 | 29 | 0 |
| Hancock | 4 | 20 | 9 | 0 | 1 | 41 | 0 |
| Hillsborough | 14 | 40 | 23 | 0 | 25 | 56 | 0 |
| Hollis | 17 | 48 | 19 | 0 | 17 | 72 | 1 |
| Hudson | 95 | 219 | 105 | 0 | 152 | 310 | 0 |
| Litchfield | 24 | 57 | 25 | 0 | 34 | 82 | 0 |
| Lyndeborough | 4 | 9 | 3 | 0 | 3 | 11 | 0 |
| Manchester-Ward 1 | 178 | 360 | 78 | 0 | 200 | 416 | 0 |
| Manchester-Ward 2 | 188 | 400 | 114 | 0 | 335 | 384 | 0 |
| Manchester-Ward 3 | 143 | 439 | 162 | 0 | 325 | 409 | 0 |
| Manchester-Ward 4 | 142 | 410 | 90 | 0 | 267 | 371 | 0 |
| Manchester-Ward 5 | 164 | 332 | 85 | 0 | 270 | 320 | 0 |
| Manchester-Ward 6 | 191 | 434 | 110 | 0 | 285 | 505 | 0 |
| Manchester-Ward 7 | 261 | 302 | 134 | 0 | 345 | 344 | 0 |
| Manchester-Ward 8 | 178 | 375 | 127 | 0 | 338 | 343 | 0 |
| Manchester-Ward 9 | 238 | 310 | 141 | 0 | 364 | 335 | 0 |
| Manchester-Ward 10 | 250 | 410 | 201 | 0 | 537 | 366 | 0 |
| Manchester-Ward 11 | 225 | 212 | 191 | 0 | 469 | 197 | 0 |
| Manchester-Ward 12 | 248 | 215 | 220 | 0 | 487 | 208 | 0 |
| Mason | 2 | 15 | 2 | 0 | 3 | 19 | 0 |
| Merrimack | 76 | 207 | 122 | 0 | 105 | 321 | 0 |
| Milford | 16 | 91 | 37 | 0 | 49 | 101 | 2 |
| Mont Vernon | 2 | 17 | 15 | 0 | 7 | 29 | 0 |
| Nashua-Ward 1 | 34 | 128 | 54 | 0 | 54 | 173 | 0 |
| Nashua-Ward 2 | 27 | 104 | 33 | 0 | 27 | 139 | 0 |
| Nashua-Ward 3 | 54 | 72 | 48 | 0 | 43 | 125 | 0 |
| Nashua-Ward 4 | 86 | 146 | 32 | 0 | 128 | 122 | 0 |
| Nashua-Ward 5 | 75 | 82 | 77 | 0 | 89 | 121 | 0 |
| Nashua-Ward 6 | 93 | 134 | 121 | 0 | 103 | 222 | 1 |
| Nashua-Ward 7 | 75 | 150 | 72 | 0 | 99 | 173 | 0 |
| Nashua-Ward 8 | 28 | 90 | 42 | 0 | 49 | 112 | 0 |
| Nashua-Ward 9 | 61 | 106 | 61 | 0 | 54 | 172 | 2 |
| New Boston | 11 | 32 | 16 | 0 | 14 | 53 | 0 |
| New Ipswich | 11 | 27 | 16 | 0 | 24 | 31 | 0 |
| Pelham | 25 | 71 | 34 | 0 | 53 | 83 | 0 |
| Peterborough | 12 | 58 | 18 | 1 | 11 | 96 | 0 |
| Sharon | 1 | 1 | 1 | 0 | 1 | 2 | 0 |
| Temple | 2 | 7 | 9 | 0 | 5 | 14 | 0 |
| Weare | 19 | 44 | 17 | 0 | 25 | 60 | 0 |
| Wilton | 7 | 39 | 7 | 0 | 15 | 47 | 0 |
| Windsor | 0 | 3 | 3 | 0 | 1 | 4 | 0 |
| Totals | 3621 | 6884 | 3043 | 1 | 6019 | 7870 | 10 |

HILLSBOROUGH COUNTY

Democratic

Sept. 11, 1984

Register of Probate

| | Cote, Jean, d | Cote, Joseph, d | Craig, d | Davis, d | Grandmaison, d | Mallais, d | Parent, d | Shea, d | Vergas, r |
|--------------------|---------------|-----------------|----------|----------|----------------|------------|-----------|---------|-----------|
| Amherst | 4 | 8 | 7 | 28 | 64 | 12 | 2 | 22 | 0 |
| Antrim | 1 | 1 | 1 | 6 | 18 | 5 | 0 | 20 | 0 |
| Bedford | 32 | 11 | 89 | 42 | 66 | 108 | 8 | 91 | 1 |
| Bennington | 0 | 2 | 2 | 4 | 18 | 4 | 0 | 6 | 0 |
| Brookline | 0 | 0 | 1 | 9 | 23 | 0 | 0 | 3 | 0 |
| Deering | 3 | 3 | 1 | 4 | 5 | 6 | 2 | 16 | 0 |
| Francetown | 2 | 1 | 1 | 6 | 2 | 5 | 2 | 9 | 0 |
| Goffstown | 53 | 54 | 67 | 31 | 51 | 279 | 15 | 113 | 0 |
| Greenfield | 3 | 0 | 1 | 3 | 10 | 6 | 0 | 10 | 0 |
| Greenville | 1 | 1 | 3 | 9 | 21 | 11 | 3 | 5 | 0 |
| Hancock | 3 | 0 | 1 | 6 | 21 | 1 | 3 | 7 | 0 |
| Hillsborough | 4 | 0 | 1 | 22 | 23 | 5 | 1 | 34 | 0 |
| Hollis | 0 | 2 | 4 | 30 | 74 | 0 | 1 | 7 | 0 |
| Hudson | 18 | 10 | 17 | 150 | 228 | 29 | 4 | 32 | 0 |
| Litchfield | 4 | 5 | 16 | 17 | 39 | 7 | 5 | 19 | 0 |
| Lyndeborough | 0 | 1 | 0 | 5 | 8 | 1 | 0 | 3 | 0 |
| Manchester-Ward 1 | 40 | 10 | 139 | 80 | 84 | 146 | 51 | 113 | 0 |
| Manchester-Ward 2 | 61 | 22 | 106 | 75 | 68 | 213 | 50 | 151 | 0 |
| Manchester-Ward 3 | 52 | 58 | 116 | 71 | 73 | 211 | 60 | 165 | 2 |
| Manchester-Ward 4 | 30 | 44 | 131 | 32 | 39 | 154 | 23 | 231 | 0 |
| Manchester-Ward 5 | 45 | 19 | 157 | 33 | 45 | 152 | 24 | 146 | 1 |
| Manchester-Ward 6 | 23 | 40 | 167 | 53 | 82 | 239 | 42 | 158 | 0 |
| Manchester-Ward 7 | 29 | 31 | 154 | 33 | 42 | 299 | 29 | 134 | 0 |
| Manchester-Ward 8 | 45 | 35 | 161 | 30 | 47 | 203 | 20 | 174 | 0 |
| Manchester-Ward 9 | 36 | 42 | 94 | 40 | 50 | 281 | 33 | 150 | 0 |
| Manchester-Ward 10 | 45 | 22 | 179 | 44 | 64 | 357 | 38 | 160 | 0 |
| Manchester-Ward 11 | 31 | 18 | 52 | 40 | 43 | 370 | 30 | 99 | 0 |
| Manchester-Ward 12 | 70 | 28 | 64 | 30 | 78 | 345 | 36 | 96 | 0 |
| Mason | 0 | 0 | 2 | 6 | 10 | 0 | 1 | 2 | 0 |
| Merrimack | 22 | 8 | 39 | 66 | 182 | 67 | 12 | 70 | 0 |
| Milford | 5 | 0 | 6 | 52 | 96 | 8 | 1 | 11 | 0 |
| Mont Vernon | 1 | 3 | 4 | 10 | 8 | 3 | 0 | 4 | 0 |
| Nashua-Ward 1 | 5 | 5 | 5 | 43 | 213 | 3 | 5 | 28 | 0 |
| Nashua-Ward 2 | 7 | 3 | 8 | 39 | 138 | 13 | 9 | 26 | 0 |
| Nashua-Ward 3 | 11 | 5 | 7 | 47 | 179 | 37 | 11 | 20 | 0 |
| Nashua-Ward 4 | 17 | 25 | 19 | 38 | 224 | 10 | 3 | 30 | 0 |
| Nashua-Ward 5 | 5 | 4 | 4 | 42 | 263 | 17 | 3 | 14 | 0 |
| Nashua-Ward 6 | 9 | 7 | 9 | 61 | 341 | 26 | 7 | 21 | 0 |
| Nashua-Ward 7 | 8 | 20 | 7 | 79 | 287 | 30 | 5 | 15 | 0 |
| Nashua-Ward 8 | 3 | 1 | 6 | 42 | 172 | 6 | 3 | 12 | 0 |
| Nashua-Ward 9 | 71 | 4 | 7 | 72 | 128 | 22 | 7 | 36 | 0 |
| New Boston | 3 | 3 | 6 | 5 | 17 | 9 | 1 | 19 | 0 |
| New Ipswich | 4 | 2 | 3 | 18 | 16 | 6 | 2 | 9 | 0 |
| Pelham | 1 | 8 | 5 | 41 | 61 | 8 | 6 | 21 | 0 |
| Peterborough | 6 | 0 | 6 | 29 | 49 | 5 | 1 | 23 | 0 |
| Sharon | 0 | 0 | 0 | 1 | 0 | 0 | 0 | 1 | 0 |
| Temple | 1 | 1 | 0 | 1 | 8 | 3 | 0 | 4 | 0 |
| Weare | 2 | 1 | 13 | 16 | 13 | 16 | 0 | 27 | 0 |
| Wilton | 1 | 1 | 5 | 16 | 23 | 6 | 0 | 8 | 0 |
| Windsor | 2 | 1 | 0 | 0 | 0 | 0 | 0 | 2 | 0 |
| Totals | 819 | 570 | 1893 | 1657 | 3814 | 3744 | 559 | 2577 | 4 |

HILLSBOROUGH COUNTY

Democratic

Sept. 11, 1984

| | County Commissioners | | | | |
|--------------------|----------------------|----------|---------------|--------------|------------|
| | 1st District | | 2nd District | 3rd District | |
| | Brack, d | Keefe, d | Morrisette, d | Bouchard, d | Lobacki, r |
| Amherst | 0 | 0 | 0 | 0 | 1 |
| Antrim | 0 | 0 | 0 | 0 | 0 |
| Bedford | 0 | 0 | 0 | 0 | 2 |
| Bennington | 0 | 0 | 0 | 0 | 0 |
| Brookline | 0 | 0 | 0 | 0 | 0 |
| Deering | 0 | 0 | 0 | 0 | 0 |
| Francestown | 0 | 0 | 0 | 0 | 1 |
| Goffstown | 0 | 0 | 0 | 0 | 0 |
| Greenfield | 0 | 0 | 0 | 0 | 0 |
| Greenville | 0 | 0 | 0 | 0 | 0 |
| Hancock | 0 | 0 | 0 | 0 | 0 |
| Hillsborough | 0 | 0 | 0 | 0 | 0 |
| Hollis | 0 | 0 | 0 | 0 | 0 |
| Hudson | 0 | 0 | 0 | 0 | 1 |
| Litchfield | 0 | 0 | 0 | 0 | 0 |
| Lyndeborough | 0 | 0 | 0 | 0 | 0 |
| Manchester-Ward 1 | 311 | 316 | 85 | 0 | 0 |
| Manchester-Ward 2 | 274 | 341 | 134 | 0 | 0 |
| Manchester-Ward 3 | 256 | 309 | 225 | 0 | 0 |
| Manchester-Ward 4 | 289 | 270 | 128 | 0 | 0 |
| Manchester-Ward 5 | 205 | 246 | 157 | 0 | 0 |
| Manchester-Ward 6 | 288 | 357 | 151 | 0 | 0 |
| Manchester-Ward 7 | 200 | 279 | 249 | 0 | 0 |
| Manchester-Ward 8 | 221 | 312 | 165 | 0 | 0 |
| Manchester-Ward 9 | 224 | 273 | 207 | 0 | 0 |
| Manchester-Ward 10 | 266 | 394 | 263 | 0 | 0 |
| Manchester-Ward 11 | 209 | 194 | 272 | 0 | 0 |
| Manchester-Ward 12 | 216 | 219 | 294 | 0 | 0 |
| Mason | 0 | 0 | 0 | 0 | 1 |
| Merrimack | 0 | 0 | 0 | 0 | 0 |
| Milford | 0 | 0 | 0 | 0 | 0 |
| Mont Vernon | 0 | 0 | 0 | 0 | 0 |
| Nashua-Ward 1 | 0 | 0 | 0 | 227 | 0 |
| Nashua-Ward 2 | 0 | 0 | 0 | 171 | 0 |
| Nashua-Ward 3 | 0 | 0 | 0 | 205 | 0 |
| Nashua-Ward 4 | 0 | 0 | 0 | 323 | 0 |
| Nashua-Ward 5 | 0 | 0 | 0 | 278 | 0 |
| Nashua-Ward 6 | 0 | 0 | 0 | 375 | 0 |
| Nashua-Ward 7 | 0 | 0 | 0 | 288 | 0 |
| Nashua-Ward 8 | 0 | 0 | 0 | 166 | 0 |
| Nashua-Ward 9 | 0 | 0 | 0 | 242 | 0 |
| New Boston | 0 | 0 | 0 | 0 | 0 |
| New Ipswich | 0 | 0 | 0 | 0 | 0 |
| Pelham | 0 | 0 | 0 | 0 | 0 |
| Peterborough | 0 | 0 | 0 | 0 | 9 |
| Sharon | 0 | 0 | 0 | 0 | 0 |
| Temple | 0 | 0 | 0 | 0 | 0 |
| Weare | 0 | 0 | 0 | 0 | 1 |
| Wilton | 0 | 0 | 0 | 0 | 0 |
| Windsor | 0 | 0 | 0 | 0 | 1 |
| Totals | 2959 | 3510 | 2330 | 2275 | 17 |

MERRIMACK COUNTY

Democratic

Sept. 11, 1984

| | Sheriff | Attorney | Treasurer | Reg of Deeds | Reg. of Probate | |
|-----------------|-------------|----------|------------|-----------------|--------------------|-----------|
| | Ash, Sr., r | Smith, r | Johnson, r | Carroll, r | Guay, r | Fraser, r |
| Allentown | 1 | 2 | 1 | 1 | 0 | 0 |
| Andover | 0 | 7 | 0 | 0 | 0 | 0 |
| Boscawen | 2 | 53 | 4 | 2 | 3 | 2 |
| Bow | 6 | 7 | 1 | 0 | 0 | 0 |
| Bradford | 0 | 0 | 0 | 0 | 0 | 0 |
| Canterbury | 0 | 7 | 2 | 0 | 0 | 0 |
| Chichester | 1 | 7 | 4 | 1 | 2 | 2 |
| Concord-Ward A | 0 | 11 | 0 | 0 | 0 | 0 |
| Concord-Ward B | 1 | 2 | 1 | 0 | 1 | 0 |
| Concord-Ward C | 0 | 0 | 0 | 0 | 0 | 0 |
| Concord-Ward D | 0 | 1 | 0 | 0 | 0 | 0 |
| Concord-Ward E | 0 | 0 | 0 | 0 | 0 | 0 |
| Concord-Ward F | 0 | 0 | 0 | 0 | 0 | 0 |
| Concord-Ward G | 0 | 0 | 0 | 0 | 0 | 0 |
| Concord-Ward H | 0 | 0 | 0 | 0 | 0 | 0 |
| Danbury | 0 | 1 | 1 | 1 | 1 | 1 |
| Dunbarton | 1 | 1 | 1 | 0 | 0 | 0 |
| Epsom | 0 | 4 | 2 | 0 | 0 | 1 |
| Franklin-Ward 1 | 0 | 10 | 0 | 1 | 0 | 0 |
| Franklin-Ward 2 | 0 | 2 | 1 | 0 | 0 | 0 |
| Franklin-Ward 3 | 1 | 4 | 0 | 0 | 1 | 0 |
| Henniker | 0 | 6 | 0 | 0 | 1 | 1 |
| Hill | 0 | 5 | 1 | 1 | 1 | 1 |
| Hooksett | 0 | 0 | 0 | 1 | 0 | 0 |
| Hopkinton | 0 | 0 | 0 | 0 | 0 | 0 |
| Loudon | 7 | 8 | 0 | 0 | 0 | 0 |
| Newbury | 0 | 0 | 1 | 0 | 0 | 0 |
| New London | 0 | 1 | 0 | 0 | 0 | 1 |
| Northfield | 1 | 6 | 0 | 0 | 0 | 0 |
| Pembroke | 0 | 0 | 0 | 0 | 0 | 0 |
| Pittsfield | 0 | 5 | 1 | 0 | 0 | 5 |
| Salisbury | 1 | 6 | 0 | 0 | 0 | 0 |
| Sutton | 0 | 1 | 0 | 0 | 0 | 0 |
| Warner | 1 | 3 | 0 | 0 | 0 | 0 |
| Webster | 1 | 8 | 2 | 2 | 2 | 1 |
| Wilmot | 0 | 1 | 0 | 0 | 0 | 0 |
| Totals | 24 | 169 | 23 | 10 | 12 | 15 |

MERRIMACK COUNTY

Democratic

Sept. 11, 1984

| | County Commissioners | | | | | | |
|-----------------|----------------------|---------|--------------|------------|----------------|-----------------|--------------|
| | 1st District | | 2nd District | | | 3rd District | |
| | MacArthur, d | Dean, r | Rufo, r | Andrews, r | Plourde (w-in) | McCuffin (w-in) | Spaulding, r |
| Allenstown | 0 | 0 | 0 | 0 | 0 | 0 | 0 |
| Andover | 0 | 0 | 0 | 0 | 0 | 0 | 0 |
| Boscawen | 0 | 0 | 0 | 2 | 20 | 0 | 0 |
| Bow | 0 | 0 | 0 | 0 | 0 | 0 | 0 |
| Bradford | 0 | 0 | 0 | 0 | 0 | 0 | 0 |
| Canterbury | 0 | 0 | 0 | 0 | 0 | 0 | 0 |
| Chichester | 0 | 0 | 0 | 2 | 0 | 0 | 0 |
| Concord-Ward A | 110 | 1 | 0 | 0 | 0 | 0 | 0 |
| Concord-Ward B | 127 | 1 | 2 | 0 | 0 | 0 | 0 |
| Concord-Ward C | 183 | 0 | 0 | 0 | 0 | 0 | 0 |
| Concord-Ward D | 132 | 0 | 1 | 0 | 0 | 0 | 0 |
| Concord-Ward E | 153 | 0 | 0 | 0 | 0 | 0 | 0 |
| Concord-Ward F | 157 | 0 | 0 | 0 | 0 | 0 | 0 |
| Concord-Ward G | 111 | 0 | 0 | 0 | 0 | 0 | 0 |
| Concord-Ward H | 134 | 0 | 0 | 0 | 0 | 0 | 0 |
| Danbury | 0 | 0 | 0 | 1 | 0 | 0 | 0 |
| Dunbarton | 0 | 0 | 0 | 0 | 0 | 0 | 0 |
| Epsom | 0 | 0 | 0 | 0 | 0 | 0 | 0 |
| Franklin-Ward 1 | 0 | 0 | 0 | 0 | 0 | 7 | 0 |
| Franklin-Ward 2 | 0 | 0 | 0 | 0 | 0 | 1 | 0 |
| Franklin-Ward 3 | 0 | 0 | 0 | 0 | 0 | 0 | 0 |
| Henniker | 0 | 0 | 0 | 0 | 0 | 0 | 1 |
| Hill | 0 | 0 | 0 | 1 | 0 | 1 | 0 |
| Hooksett | 0 | 0 | 0 | 0 | 0 | 0 | 1 |
| Hopkinton | 0 | 0 | 0 | 0 | 0 | 0 | 0 |
| Loudon | 0 | 0 | 0 | 0 | 0 | 0 | 0 |
| Newbury | 0 | 0 | 0 | 0 | 0 | 0 | 0 |
| New London | 0 | 0 | 0 | 2 | 0 | 0 | 0 |
| Northfield | 0 | 0 | 0 | 0 | 0 | 8 | 0 |
| Pembroke | 0 | 0 | 0 | 0 | 0 | 0 | 0 |
| Pittsfield | 0 | 0 | 0 | 0 | 0 | 0 | 0 |
| Salisbury | 0 | 0 | 0 | 0 | 0 | 0 | 0 |
| Sutton | 0 | 0 | 0 | 0 | 0 | 0 | 0 |
| Warner | 0 | 0 | 0 | 0 | 0 | 0 | 0 |
| Webster | 0 | 0 | 0 | 0 | 0 | 0 | 0 |
| Wilmot | 0 | 0 | 0 | 1 | 0 | 0 | 0 |
| Totals | 1107 | 2 | 3 | 9 | 20 | 17 | 2 |

ROCKINGHAM COUNTY

Democratic
Sept. 11, 1984

| | Sheriff | | | Attorney | | | | Treasurer |
|-------------------|-------------|----------|-----------|-----------|-----------|---------------|----------|-------------|
| | Robinson, r | Slacy, r | Vetter, r | Gillis, d | Kenyon, d | Schulthess, r | Woods, r | Chandler, r |
| Atkinson | 5 | 11 | 39 | 67 | 13 | 0 | 0 | 0 |
| Auburn | 2 | 0 | 0 | 52 | 42 | 0 | 0 | 0 |
| Brentwood | 0 | 1 | 7 | 30 | 22 | 0 | 0 | 0 |
| Candia | 1 | 1 | 4 | 45 | 25 | 0 | 1 | 0 |
| Chester | 0 | 0 | 0 | 30 | 18 | 1 | 0 | 1 |
| Danville | 0 | 1 | 15 | 35 | 18 | 0 | 0 | 0 |
| Deerfield | 0 | 1 | 6 | 18 | 32 | 0 | 0 | 0 |
| Derry | 0 | 0 | 0 | 166 | 168 | 0 | 0 | 0 |
| East Kingston | 0 | 1 | 3 | 23 | 10 | 1 | 0 | 0 |
| Epping | 0 | 0 | 0 | 69 | 125 | 0 | 0 | 0 |
| Exeter | 1 | 1 | 1 | 295 | 186 | 2 | 1 | 0 |
| Fremont | 1 | 0 | 7 | 22 | 18 | 1 | 0 | 0 |
| Greenland | 1 | 0 | 33 | 83 | 18 | 0 | 0 | 0 |
| Hampstead | 0 | 0 | 3 | 61 | 21 | 0 | 0 | 0 |
| Hampton | 9 | 0 | 34 | 511 | 123 | 0 | 0 | 0 |
| Hampton Falls | 0 | 0 | 4 | 37 | 10 | 0 | 0 | 1 |
| Kensington | 0 | 0 | 1 | 48 | 13 | 0 | 0 | 0 |
| Kingston | 0 | 1 | 10 | 80 | 21 | 0 | 1 | 3 |
| Londonderry | 0 | 0 | 0 | 181 | 111 | 0 | 0 | 0 |
| New Castle | 0 | 0 | 11 | 40 | 12 | 0 | 0 | 0 |
| Newfields | 1 | 1 | 4 | 26 | 21 | 0 | 0 | 0 |
| Newington | 0 | 0 | 6 | 23 | 18 | 0 | 0 | 0 |
| Newmarket | 0 | 0 | 9 | 196 | 103 | 0 | 0 | 0 |
| Newton | 0 | 5 | 10 | 64 | 21 | 0 | 0 | 0 |
| North Hampton | 1 | 1 | 18 | 78 | 36 | 1 | 0 | 1 |
| Northwood | 0 | 3 | 2 | 15 | 57 | 0 | 0 | 1 |
| Nottingham | 0 | 1 | 7 | 12 | 72 | 0 | 1 | 0 |
| Plaistow | 0 | 34 | 10 | 96 | 36 | 0 | 0 | 0 |
| Portsmouth-Ward 1 | 1 | 0 | 2 | 111 | 102 | 0 | 0 | 0 |
| Portsmouth-Ward 2 | 0 | 0 | 6 | 190 | 129 | 0 | 0 | 0 |
| Portsmouth-Ward 3 | 0 | 0 | 0 | 112 | 78 | 0 | 0 | 0 |
| Portsmouth-Ward 4 | 0 | 0 | 2 | 146 | 60 | 0 | 0 | 0 |
| Portsmouth-Ward 5 | 0 | 1 | 10 | 197 | 89 | 0 | 1 | 0 |
| Raymond | 0 | 2 | 6 | 73 | 68 | 0 | 0 | 0 |
| Rye | 0 | 0 | 23 | 145 | 64 | 0 | 0 | 0 |
| Salem | 0 | 0 | 0 | 481 | 157 | 0 | 0 | 0 |
| Sandown | 0 | 6 | 8 | 42 | 27 | 0 | 0 | 0 |
| Seabrook | 0 | 0 | 11 | 156 | 43 | 0 | 0 | 0 |
| South Hampton | 0 | 0 | 3 | 39 | 7 | 0 | 0 | 0 |
| Stratham | 0 | 0 | 0 | 80 | 21 | 0 | 0 | 0 |
| Windham | 4 | 4 | 2 | 82 | 32 | 0 | 0 | 0 |
| Totals | 27 | 76 | 317 | 4257 | 2247 | 6 | 5 | 7 |

ROCKINGHAM COUNTY

Democratic
Sept. 11, 1984

| | Reg of Deeds | Reg of Probate | |
|-------------------|-----------------|-------------------|-----------|
| | Holland, r | Thibodeau, d | Howard, r |
| Atkinson | 3 | 74 | 0 |
| Auburn | 3 | 80 | 0 |
| Brentwood | 1 | 44 | 0 |
| Candia | 1 | 54 | 2 |
| Chester | 1 | 45 | 1 |
| Danville | 0 | 47 | 0 |
| Deerfield | 1 | 44 | 1 |
| Derry | 0 | 276 | 0 |
| East Kingston | 1 | 19 | 0 |
| Epping | 0 | 120 | 0 |
| Exeter | 3 | 361 | 1 |
| Fremont | 3 | 29 | 0 |
| Greenland | 3 | 85 | 0 |
| Hampstead | 0 | 78 | 0 |
| Hampton | 8 | 484 | 0 |
| Hampton Falls | 2 | 29 | 0 |
| Kensington | 0 | 46 | 0 |
| Kingston | 4 | 82 | 3 |
| Londonderry | 0 | 273 | 0 |
| New Castle | 0 | 42 | 0 |
| Newfields | 1 | 29 | 1 |
| Newington | 0 | 27 | 0 |
| Newmarket | 0 | 242 | 0 |
| Newton | 0 | 77 | 0 |
| North Hampton | 2 | 89 | 0 |
| Northwood | 2 | 53 | 0 |
| Nottingham | 1 | 45 | 0 |
| Plaistow | 0 | 118 | 0 |
| Portsmouth-Ward 1 | 0 | 143 | 0 |
| Portsmouth-Ward 2 | 0 | 226 | 0 |
| Portsmouth-Ward 3 | 1 | 126 | 0 |
| Portsmouth-Ward 4 | 0 | 154 | 0 |
| Portsmouth-Ward 5 | 0 | 204 | 0 |
| Raymond | 0 | 117 | 0 |
| Rye | 2 | 158 | 0 |
| Salem | 0 | 568 | 0 |
| Sandown | 2 | 70 | 0 |
| Seabrook | 0 | 184 | 0 |
| South Hampton | 1 | 44 | 0 |
| Stratham | 0 | 90 | 0 |
| Windham | 1 | 106 | 0 |
| Totals | 47 | 5182 | 9 |

ROCKINGHAM COUNTY

Democratic

Sept. 11, 1984

| | 1st District | County Commissioners | | | 3rd District |
|-------------------|-------------------------|----------------------|----------------|------------------|--------------|
| | | 2nd District | | | |
| | <i>Driscoll, Sr., d</i> | <i>Gregorio, r</i> | <i>Rowe, r</i> | <i>Wilson, r</i> | |
| Atkinson | 0 | 0 | 0 | 0 | |
| Auburn | 0 | 1 | 0 | 0 | |
| Brentwood | 0 | 0 | 2 | 11 | |
| Candia | 0 | 0 | 3 | 9 | |
| Chester | 0 | 0 | 0 | 0 | |
| Danville | 0 | 0 | 0 | 0 | |
| Deerfield | 0 | 0 | 0 | 6 | |
| Derry | 0 | 0 | 0 | 0 | |
| East Kingston | 24 | 0 | 0 | 0 | |
| Epping | 0 | 0 | 0 | 0 | |
| Exeter | 0 | 0 | 5 | 9 | |
| Fremont | 0 | 0 | 1 | 2 | |
| Greenland | 117 | 0 | 0 | 0 | |
| Hampstead | 0 | 1 | 1 | 0 | |
| Hampton | 552 | 0 | 0 | 0 | |
| Hampton Falls | 35 | 0 | 0 | 0 | |
| Kensington | 51 | 0 | 0 | 0 | |
| Kingston | 0 | 1 | 6 | 2 | |
| Londonderry | 0 | 0 | 0 | 0 | |
| New Castle | 74 | 0 | 0 | 0 | |
| Newfields | 0 | 0 | 0 | 2 | |
| Newington | 35 | 0 | 0 | 0 | |
| Newmarket | 0 | 0 | 0 | 0 | |
| Newton | 81 | 0 | 1 | 0 | |
| North Hampton | 113 | 0 | 0 | 0 | |
| Northwood | 0 | 0 | 5 | 2 | |
| Nottingham | 0 | 0 | 0 | 0 | |
| Plaistow | 0 | 0 | 0 | 0 | |
| Portsmouth-Ward 1 | 251 | 0 | 0 | 0 | |
| Portsmouth-Ward 2 | 333 | 0 | 0 | 0 | |
| Portsmouth-Ward 3 | 229 | 0 | 0 | 0 | |
| Portsmouth-Ward 4 | 221 | 0 | 0 | 0 | |
| Portsmouth-Ward 5 | 302 | 0 | 0 | 0 | |
| Raymond | 0 | 1 | 1 | 3 | |
| Rye | 220 | 0 | 0 | 0 | |
| Salem | 0 | 0 | 0 | 0 | |
| Sandown | 0 | 8 | 0 | 0 | |
| Seabrook | 166 | 0 | 0 | 0 | |
| South Hampton | 46 | 0 | 0 | 0 | |
| Stratham | 98 | 0 | 0 | 0 | |
| Windham | 0 | 0 | 0 | 0 | |
| Totals | 2948 | 12 | 25 | 46 | |

STRAFFORD COUNTY

Democratic
Sept. 11, 1984

| | Sheriff | | Attorney | Treasurer | Register of Deeds | | | Reg of Probate | |
|--------------------|--------------|----------------|------------|-----------|-------------------|---------------|-----------|----------------|-----------|
| | Cavanaugh, d | O'Neil, Jr., d | Soldati, d | Crocco, r | Grondin, d | Morrisette, d | Taylor, d | Ogden, d | Hebert, r |
| Barrington | 186 | 11 | 244 | 0 | 59 | 65 | 119 | 225 | 0 |
| Dover-Ward 1 | 132 | 185 | 276 | 2 | 62 | 190 | 61 | 275 | 1 |
| Dover-Ward 2 | 123 | 222 | 286 | 0 | 77 | 188 | 63 | 288 | 0 |
| Dover-Ward 3 | 148 | 344 | 394 | 4 | 97 | 279 | 88 | 407 | 0 |
| Dover-Ward 4 | 113 | 220 | 287 | 0 | 78 | 174 | 74 | 288 | 0 |
| Dover-Ward 5 | 127 | 179 | 279 | 2 | 53 | 161 | 87 | 270 | 0 |
| Dover-Ward 6 | 85 | 145 | 199 | 3 | 47 | 135 | 50 | 192 | 0 |
| Durham | 191 | 207 | 403 | 0 | 54 | 95 | 190 | 370 | 0 |
| Farmington | 177 | 17 | 163 | 0 | 68 | 52 | 54 | 161 | 0 |
| Lee | 48 | 67 | 101 | 0 | 11 | 34 | 59 | 95 | 0 |
| Madbury | 31 | 31 | 66 | 0 | 8 | 24 | 28 | 59 | 0 |
| Middleton | 33 | 7 | 36 | 2 | 10 | 6 | 13 | 30 | 0 |
| Milton | 121 | 14 | 113 | 0 | 35 | 37 | 46 | 106 | 0 |
| New Durham | 44 | 7 | 42 | 0 | 15 | 12 | 22 | 47 | 0 |
| Rochester-Ward 1 | 195 | 27 | 182 | 0 | 43 | 61 | 97 | 186 | 0 |
| Rochester-Ward 2 | 199 | 17 | 168 | 1 | 45 | 63 | 81 | 112 | 0 |
| Rochester-Ward 3 | 288 | 43 | 278 | 0 | 70 | 85 | 130 | 265 | 0 |
| Rochester-Ward 4 | 349 | 24 | 298 | 2 | 92 | 130 | 103 | 284 | 0 |
| Rochester-Ward 5 | 210 | 25 | 195 | 0 | 74 | 64 | 84 | 196 | 1 |
| Rollinsford | 141 | 62 | 161 | 1 | 17 | 36 | 145 | 159 | 0 |
| Somersworth-Ward 1 | 145 | 72 | 192 | 1 | 29 | 80 | 86 | 174 | 0 |
| Somersworth-Ward 2 | 126 | 93 | 199 | 0 | 34 | 102 | 69 | 184 | 0 |
| Somersworth-Ward 3 | 116 | 94 | 189 | 1 | 51 | 93 | 53 | 176 | 0 |
| Somersworth-Ward 4 | 133 | 100 | 217 | 1 | 58 | 108 | 57 | 201 | 0 |
| Somersworth-Ward 5 | 103 | 76 | 166 | 0 | 38 | 76 | 55 | 158 | 0 |
| Strafford | 82 | 13 | 77 | 0 | 17 | 26 | 41 | 69 | 0 |
| Totals | 3646 | 2302 | 5211 | 20 | 1242 | 2376 | 1955 | 4977 | 2 |

STRAFFORD COUNTY

Democratic

Sept. 11, 1984

County Commissioners

| | Dumont, d | Flanagan, d | Magarras, d | Roberge, d | Fielding, r | Herby, r | Ross, r |
|--------------------|-----------|-------------|-------------|------------|-------------|----------|---------|
| Barrington | 166 | 141 | 129 | 176 | 0 | 0 | 0 |
| Dover-Ward 1 | 181 | 168 | 213 | 180 | 0 | 3 | 1 |
| Dover-Ward 2 | 190 | 203 | 238 | 163 | 0 | 7 | 0 |
| Dover-Ward 3 | 262 | 280 | 292 | 223 | 0 | 6 | 0 |
| Dover-Ward 4 | 163 | 187 | 212 | 168 | 0 | 0 | 1 |
| Dover-Ward 5 | 149 | 174 | 201 | 142 | 0 | 4 | 0 |
| Dover-Ward 6 | 115 | 120 | 136 | 114 | 1 | 10 | 1 |
| Durham | 199 | 219 | 234 | 216 | 0 | 0 | 0 |
| Farmington | 121 | 125 | 54 | 144 | 0 | 0 | 0 |
| Lee | 72 | 75 | 69 | 48 | 0 | 0 | 0 |
| Madbury | 34 | 35 | 31 | 22 | 0 | 0 | 0 |
| Middleton | 23 | 23 | 12 | 20 | 0 | 0 | 1 |
| Milton | 64 | 75 | 41 | 90 | 0 | 0 | 0 |
| New Durham | 32 | 35 | 14 | 35 | 0 | 0 | 1 |
| Rochester-Ward 1 | 149 | 120 | 70 | 125 | 1 | 0 | 0 |
| Rochester-Ward 2 | 127 | 119 | 62 | 147 | 1 | 1 | 0 |
| Rochester-Ward 3 | 221 | 195 | 128 | 163 | 0 | 0 | 1 |
| Rochester-Ward 4 | 211 | 191 | 124 | 264 | 0 | 0 | 0 |
| Rochester-Ward 5 | 158 | 129 | 75 | 151 | 1 | 1 | 1 |
| Rollinsford | 104 | 107 | 124 | 116 | 0 | 2 | 0 |
| Somersworth-Ward 1 | 144 | 126 | 101 | 129 | 0 | 0 | 0 |
| Somersworth-Ward 2 | 153 | 125 | 116 | 152 | 1 | 1 | 0 |
| Somersworth-Ward 3 | 127 | 122 | 98 | 144 | 1 | 0 | 1 |
| Somersworth-Ward 4 | 153 | 141 | 141 | 187 | 1 | 1 | 0 |
| Somersworth-Ward 5 | 130 | 102 | 104 | 109 | 0 | 0 | 0 |
| Strafford | 52 | 39 | 30 | 62 | 0 | 0 | 0 |
| Totals | 3500 | 3376 | 3049 | 3490 | 7 | 36 | 8 |

SULLIVAN COUNTY

Democratic

Sept. 11, 1984

| | Sheriff | | Attorney | | | Treasurer | | Reg of Deeds | |
|------------------|---------------|--------------|-----------------|-------------|---------------|----------------|-----------|--------------|--|
| | Bruno, Sr., r | Templeton, r | Elliott, Jr., d | Hathaway, r | Tenney, II, r | Lovely, Sr., r | Austin, r | King, r | |
| Acworth | 7 | 8 | 13 | 3 | 0 | 4 | 0 | 7 | |
| Charlestown | 16 | 119 | 123 | 20 | 9 | 3 | 3 | 26 | |
| Claremont-Ward 1 | 20 | 21 | 74 | 13 | 5 | 0 | 0 | 7 | |
| Claremont-Ward 2 | 55 | 57 | 208 | 53 | 16 | 2 | 5 | 48 | |
| Claremont-Ward 3 | 11 | 15 | 170 | 18 | 0 | 0 | 0 | 11 | |
| Cornish | 5 | 17 | 63 | 3 | 1 | 0 | 0 | 7 | |
| Croydon | 5 | 3 | 15 | 0 | 0 | 2 | 0 | 5 | |
| Goshen | 18 | 6 | 34 | 3 | 0 | 0 | 2 | 9 | |
| Grantham | 1 | 1 | 19 | 0 | 0 | 0 | 0 | 2 | |
| Langdon | 0 | 0 | 8 | 0 | 0 | 0 | 0 | 0 | |
| Lempster | 19 | 4 | 24 | 1 | 1 | 2 | 2 | 9 | |
| Newport | 91 | 31 | 239 | 14 | 3 | 27 | 36 | 98 | |
| Plainfield | 2 | 4 | 57 | 1 | 1 | 0 | 0 | 2 | |
| Springfield | 6 | 0 | 14 | 0 | 2 | 5 | 5 | 3 | |
| Sunapee | 0 | 0 | 76 | 2 | 1 | 0 | 0 | 0 | |
| Unity | 29 | 18 | 38 | 8 | 5 | 0 | 2 | 14 | |
| Washington | 1 | 1 | 15 | 0 | 0 | 0 | 0 | 0 | |
| Totals | 286 | 305 | 1190 | 139 | 44 | 45 | 55 | 248 | |

SULLIVAN COUNTY

Democratic

Sept. 11, 1984

| | Register of Probate | | 1st District | | County Commissioners 2nd District | | 3rd District | |
|------------------|---------------------|-------------|--------------|----------|--------------------------------------|-----------|--------------|----------------|
| | Davis, r | King (w-in) | Hollis, d | Clark, r | Rastallis, d | Maiola, r | Stone, r | Barrett (w-in) |
| Acworth | 4 | 0 | 15 | 0 | 11 | 0 | 2 | 10 |
| Charlestown | 0 | 0 | 150 | 0 | 136 | 0 | 0 | 0 |
| Claremont-Ward 1 | 1 | 0 | 99 | 0 | 89 | 0 | 0 | 0 |
| Claremont-Ward 2 | 5 | 11 | 263 | 2 | 249 | 6 | 0 | 0 |
| Claremont-Ward 3 | 0 | 0 | 213 | 0 | 183 | 0 | 0 | 0 |
| Cornish | 2 | 0 | 64 | 0 | 65 | 0 | 0 | 0 |
| Croydon | 1 | 0 | 12 | 0 | 16 | 0 | 0 | 0 |
| Goshen | 5 | 0 | 30 | 0 | 32 | 0 | 0 | 1 |
| Grantham | 1 | 0 | 17 | 0 | 21 | 0 | 0 | 0 |
| Langdon | 0 | 0 | 7 | 0 | 8 | 0 | 0 | 1 |
| Lempster | 1 | 0 | 21 | 0 | 24 | 0 | 0 | 1 |
| Newport | 30 | 9 | 189 | 2 | 237 | 16 | 1 | 5 |
| Plainfield | 1 | 0 | 60 | 0 | 59 | 0 | 1 | 0 |
| Springfield | 3 | 0 | 11 | 1 | 19 | 0 | 0 | 0 |
| Sunapee | 0 | 0 | 67 | 0 | 86 | 0 | 0 | 0 |
| Unity | 2 | 0 | 40 | 11 | 42 | 4 | 0 | 3 |
| Washington | 0 | 0 | 14 | 0 | 13 | 0 | 0 | 0 |
| Totals | 56 | 20 | 1272 | 16 | 1290 | 26 | 4 | 21 |

BALLOTS CAST**SUMMARY BY COUNTIES**

September 11, 1984

| | Republican | | | Democratic | | |
|--------------|------------|------|-------|------------|------|-------|
| | Reg. | Abs. | Total | Reg. | Abs. | Total |
| Belknap | 4176 | 235 | 4411 | 1831 | 87 | 1918 |
| Carroll | 5786 | 361 | 6147 | 1085 | 28 | 1113 |
| Cheshire | 2586 | 97 | 2683 | 1917 | 64 | 1981 |
| Coos | 2616 | 173 | 2789 | 2597 | 170 | 2767 |
| Grafton | 4084 | 161 | 4245 | 2136 | 81 | 2217 |
| Hillsborough | 14979 | 846 | 15825 | 17032 | 834 | 17866 |
| Merrimack | 8331 | 362 | 8693 | 4443 | 144 | 4587 |
| Rockingham | 12871 | 542 | 13413 | 8833 | 278 | 9111 |
| Strafford | 4366 | 232 | 4598 | 6321 | 350 | 6671 |
| Sullivan | 3479 | 178 | 3657 | 1955 | 43 | 1998 |
| Totals | 63274 | 3187 | 66461 | 48150 | 2079 | 50229 |

NAMES ON CHECKLIST**SUMMARY BY COUNTIES**

September 11, 1984

| | Rep. | Dem. | Und. | Total |
|--------------|--------|--------|--------|--------|
| Belknap | 10693 | 5658 | 7137 | 23488 |
| Carroll | 11107 | 3308 | 5942 | 20357 |
| Cheshire | 12655 | 10522 | 10457 | 33634 |
| Coos | 6479 | 7773 | 5452 | 19704 |
| Grafton | 15117 | 9283 | 10760 | 35160 |
| Hillsborough | 50555 | 58674 | 34909 | 144138 |
| Merrimack | 24438 | 15123 | 15180 | 54741 |
| Rockingham | 42001 | 34523 | 31822 | 108346 |
| Strafford | 13260 | 16989 | 13790 | 44039 |
| Sullivan | 7482 | 6719 | 4465 | 18666 |
| Totals | 193787 | 168572 | 139914 | 502273 |

BALLOTS CAST**BELKNAP COUNTY**
September 11, 1984

| | Republican | | | Democratic | | |
|----------------|------------|------|-------|------------|------|-------|
| | Reg. | Abs. | Total | Reg. | Abs. | Total |
| Alton | 405 | 26 | 431 | 71 | 4 | 75 |
| Barnstead | 215 | 5 | 220 | 105 | 1 | 106 |
| Belmont | 344 | 16 | 360 | 148 | 4 | 152 |
| Center Harbor | 119 | 14 | 133 | 31 | 2 | 33 |
| Gilford | 574 | 21 | 595 | 211 | 11 | 222 |
| Gilmanton | 215 | 4 | 219 | 98 | 6 | 104 |
| Laconia-Ward 1 | 256 | 24 | 280 | 69 | 9 | 78 |
| Laconia-Ward 2 | 158 | 11 | 169 | 151 | 6 | 157 |
| Laconia-Ward 3 | 304 | 14 | 318 | 141 | 7 | 148 |
| Laconia-Ward 4 | 192 | 8 | 200 | 98 | 3 | 101 |
| Laconia-Ward 5 | 116 | 11 | 127 | 117 | 8 | 125 |
| Laconia-Ward 6 | 276 | 14 | 290 | 116 | 1 | 117 |
| Meredith | 506 | 41 | 547 | 154 | 15 | 169 |
| New Hampton | 115 | 16 | 131 | 89 | 4 | 93 |
| Sanbornton | 165 | 3 | 168 | 63 | 5 | 68 |
| Tilton | 216 | 7 | 223 | 169 | 1 | 170 |
| Totals | 4176 | 235 | 4411 | 1831 | 87 | 1918 |

NAMES ON CHECKLIST

BELKNAP COUNTY

September 11, 1984

| | Rep. | Dem. | Und. | Total |
|----------------|-------|------|------|-------|
| Alton | 1149 | 297 | 544 | 1990 |
| Barnstead | 557 | 332 | 372 | 1261 |
| Belmont | 997 | 632 | 726 | 2355 |
| Center Harbor | 269 | 89 | 146 | 504 |
| Gilford | 1685 | 672 | 1259 | 3616 |
| Gilmanton | 542 | 271 | 330 | 1143 |
| Laconia-Ward 1 | 501 | 213 | 280 | 994 |
| Laconia-Ward 2 | 331 | 370 | 320 | 1021 |
| Laconia-Ward 3 | 558 | 365 | 332 | 1255 |
| Laconia-Ward 4 | 323 | 311 | 284 | 918 |
| Laconia-Ward 5 | 221 | 270 | 396 | 887 |
| Laconia-Ward 6 | 599 | 344 | 407 | 1350 |
| Meredith | 1400 | 577 | 726 | 2703 |
| New Hampton | 397 | 220 | 239 | 856 |
| Sanbornton | 518 | 245 | 355 | 1118 |
| Tilton | 646 | 450 | 421 | 1517 |
| Totals | 10693 | 5658 | 7137 | 23488 |

BALLOTS CAST**CARROLL COUNTY**

September 11, 1984

| | Republican | | | Democratic | | |
|-----------------|-------------------|-------------|--------------|-------------------|-------------|--------------|
| | Reg. | Abs. | Total | Reg. | Abs. | Total |
| Albany | 57 | 4 | 61 | 11 | 0 | 11 |
| Bartlett | 312 | 23 | 335 | 61 | 2 | 63 |
| Brookfield | 109 | 4 | 113 | 24 | 0 | 24 |
| Chatham | 29 | 0 | 29 | 2 | 0 | 2 |
| Conway | 939 | 47 | 986 | 219 | 3 | 222 |
| Eaton | 67 | 3 | 70 | 12 | 0 | 12 |
| Effingham | 78 | 3 | 81 | 12 | 0 | 12 |
| Freedom | 165 | 15 | 180 | 31 | 0 | 31 |
| Hale's Location | 0 | 0 | 0 | 0 | 0 | 0 |
| Hart's Location | 7 | 0 | 7 | 1 | 0 | 1 |
| Jackson | 216 | 28 | 244 | 32 | 3 | 35 |
| Madison | 238 | 9 | 247 | 51 | 0 | 51 |
| Moultonborough | 725 | 56 | 781 | 94 | 1 | 95 |
| Ossipee | 456 | 19 | 475 | 73 | 0 | 73 |
| Sandwich | 270 | 19 | 289 | 100 | 5 | 105 |
| Tamworth | 282 | 10 | 292 | 90 | 6 | 96 |
| Tuftonboro | 447 | 24 | 471 | 30 | 1 | 31 |
| Wakefield | 437 | 62 | 499 | 93 | 3 | 96 |
| Wolfeboro | 952 | 35 | 987 | 149 | 4 | 153 |
| Totals | 5786 | 361 | 6147 | 1085 | 28 | 1113 |

NAMES ON CHECKLIST

CARROLL COUNTY

September 11, 1984

| | Rep. | Dem. | Und. | Total |
|-----------------|-------|------|------|-------|
| Albany | 90 | 43 | 94 | 227 |
| Bartlett | 375 | 129 | 880 | 1384 |
| Brookfield | 218 | 53 | 38 | 309 |
| Chatham | 26 | 11 | 110 | 147 |
| Conway | 2206 | 855 | 1043 | 4104 |
| Eaton | 120 | 38 | 34 | 192 |
| Effingham | 206 | 71 | 142 | 419 |
| Freedom | 323 | 92 | 176 | 591 |
| Hale's Location | 0 | 0 | 0 | 0 |
| Hart's Location | 7 | 1 | 6 | 14 |
| Jackson | 281 | 97 | 117 | 495 |
| Madison | 453 | 112 | 172 | 737 |
| Moultonborough | 1369 | 286 | 559 | 2214 |
| Ossipee | 775 | 206 | 507 | 1488 |
| Sandwich | 518 | 192 | 109 | 819 |
| Tamworth | 624 | 317 | 473 | 1414 |
| Tuftonboro | 815 | 99 | 323 | 1237 |
| Wakefield | 917 | 288 | 382 | 1587 |
| Wolfeboro | 1784 | 418 | 777 | 2979 |
| Totals | 11107 | 3308 | 5942 | 20357 |

BALLOTS CAST

CHESHIRE COUNTY September 11, 1984

| | Republican | | | Democratic | | |
|--------------|------------|------|-------|------------|------|-------|
| | Reg. | Abs. | Total | Reg. | Abs. | Total |
| Alstead | 78 | 7 | 85 | 49 | 1 | 50 |
| Chesterfield | 108 | 9 | 117 | 56 | 2 | 58 |
| Dublin | 109 | 5 | 114 | 46 | 3 | 49 |
| Fitzwilliam | 63 | 0 | 63 | 32 | 1 | 33 |
| Gilsum | 22 | 0 | 22 | 20 | 0 | 20 |
| Harrisville | 33 | 0 | 33 | 35 | 0 | 35 |
| Hinsdale | 69 | 1 | 70 | 56 | 1 | 57 |
| Jaffrey | 223 | 11 | 234 | 114 | 3 | 117 |
| Keene-Ward 1 | 95 | 3 | 98 | 138 | 4 | 142 |
| Keene-Ward 2 | 154 | 1 | 155 | 184 | 7 | 191 |
| Keene-Ward 3 | 146 | 4 | 150 | 153 | 2 | 155 |
| Keene-Ward 4 | 155 | 9 | 164 | 125 | 3 | 128 |
| Keene-Ward 5 | 163 | 7 | 170 | 135 | 3 | 138 |
| Marlborough | 47 | 2 | 49 | 62 | 4 | 66 |
| Marlow | 38 | 3 | 41 | 21 | 0 | 21 |
| Nelson | 36 | 1 | 37 | 32 | 1 | 33 |
| Richmond | 37 | 2 | 39 | 15 | 0 | 15 |
| Rindge | 272 | 6 | 278 | 109 | 4 | 113 |
| Roxbury | 14 | 0 | 14 | 10 | 0 | 10 |
| Stoddard | 34 | 5 | 39 | 33 | 0 | 33 |
| Sullivan | 35 | 3 | 38 | 16 | 0 | 16 |
| Surry | 29 | 3 | 32 | 27 | 0 | 27 |
| Swanzey | 178 | 5 | 183 | 135 | 10 | 145 |
| Troy | 43 | 3 | 46 | 71 | 9 | 80 |
| Walpole | 230 | 4 | 234 | 93 | 1 | 94 |
| Westmoreland | 67 | 0 | 67 | 39 | 0 | 39 |
| Winchester | 108 | 3 | 111 | 111 | 5 | 116 |
| Totals | 2586 | 97 | 2683 | 1917 | 64 | 1981 |

NAMES ON CHECKLIST

CHESHIRE COUNTY
September 11, 1984

| | Rep. | Dem. | Und. | Total |
|--------------|-------|-------|-------|-------|
| Alstead | 352 | 225 | 247 | 824 |
| Chesterfield | 706 | 447 | 508 | 1661 |
| Dublin | 460 | 243 | 200 | 903 |
| Fitzwilliam | 191 | 105 | 743 | 1039 |
| Gilsum | 112 | 116 | 153 | 381 |
| Harrisville | 170 | 282 | 196 | 648 |
| Hinsdale | 545 | 577 | 682 | 1804 |
| Jaffrey | 1003 | 747 | 644 | 2394 |
| Keene-Ward 1 | 670 | 876 | 653 | 2199 |
| Keene-Ward 2 | 773 | 856 | 141 | 1770 |
| Keene-Ward 3 | 852 | 752 | 604 | 2208 |
| Keene-Ward 4 | 1009 | 736 | 596 | 2341 |
| Keene-Ward 5 | 1084 | 956 | 1175 | 3215 |
| Marlborough | 285 | 265 | 544 | 1094 |
| Marlow | 121 | 105 | 102 | 328 |
| Nelson | 146 | 117 | 85 | 348 |
| Richmond | 149 | 78 | 96 | 323 |
| Rindge | 652 | 355 | 465 | 1472 |
| Roxbury | 41 | 24 | 29 | 94 |
| Stoddard | 129 | 88 | 147 | 364 |
| Sullivan | 118 | 101 | 89 | 308 |
| Surry | 182 | 92 | 82 | 356 |
| Swanzey | 1041 | 816 | 648 | 2505 |
| Troy | 301 | 370 | 271 | 942 |
| Walpole | 830 | 521 | 581 | 1932 |
| Westmoreland | 355 | 196 | 164 | 715 |
| Winchester | 378 | 476 | 612 | 1466 |
| Totals | 12655 | 10522 | 10457 | 33634 |

BALLOTS CAST

COOS COUNTY
Sept. 11, 1984

| | Republican | | | Democratic | | |
|------------------------------|------------|------|-------|------------|------|-------|
| | Reg. | Abs. | Total | Reg. | Abs. | Total |
| At. & Gil. Ac. Gt. | 0 | 0 | 0 | 0 | 0 | 0 |
| Bean's Grant | 0 | 0 | 0 | 0 | 0 | 0 |
| Bean's Purchase | 0 | 0 | 0 | 0 | 0 | 0 |
| Berlin-Ward 1 | 136 | 8 | 144 | 400 | 23 | 423 |
| Berlin-Ward 2 | 194 | 13 | 207 | 418 | 31 | 449 |
| Berlin-Ward 3 | 323 | 17 | 340 | 337 | 10 | 347 |
| Berlin-Ward 4 | 110 | 3 | 113 | 425 | 17 | 442 |
| Cambridge | 0 | 0 | 0 | 0 | 0 | 0 |
| Carroll | 54 | 0 | 54 | 23 | 0 | 23 |
| Chandler's Pur. | 0 | 0 | 0 | 0 | 0 | 0 |
| Clarksville | 17 | 0 | 17 | 3 | 0 | 3 |
| Colebrook | 172 | 9 | 181 | 34 | 4 | 38 |
| Columbia | 30 | 0 | 30 | 2 | 0 | 2 |
| Crawford's Purchase | 0 | 0 | 0 | 0 | 0 | 0 |
| Cutt's Grant | 0 | 0 | 0 | 0 | 0 | 0 |
| Dalton | 63 | 3 | 66 | 16 | 0 | 16 |
| Dix's Grant | 0 | 0 | 0 | 0 | 0 | 0 |
| Dixville | 11 | 0 | 11 | 3 | 0 | 3 |
| Dummer | 34 | 0 | 34 | 35 | 0 | 35 |
| Errol | 37 | 3 | 40 | 13 | 0 | 13 |
| Erving's Location | 0 | 0 | 0 | 0 | 0 | 0 |
| Gorham | 208 | 11 | 219 | 365 | 13 | 378 |
| Green's Grant | 0 | 0 | 0 | 0 | 0 | 0 |
| Hadley's Purchase | 0 | 0 | 0 | 0 | 0 | 0 |
| Jefferson | 158 | 12 | 170 | 21 | 5 | 26 |
| Kilkenny | 0 | 0 | 0 | 0 | 0 | 0 |
| Lancaster | 359 | 17 | 376 | 92 | 2 | 94 |
| Low & Burbank's Gt. | 0 | 0 | 0 | 0 | 0 | 0 |
| Martin's Location | 0 | 0 | 0 | 0 | 0 | 0 |
| Milan | 117 | 5 | 122 | 76 | 1 | 77 |
| Millsfield | 8 | 0 | 8 | 0 | 0 | 0 |
| Northumberland | 132 | 33 | 165 | 180 | 50 | 230 |
| Odell | 0 | 0 | 0 | 0 | 0 | 0 |
| Pinkham's Grant | 0 | 0 | 0 | 0 | 0 | 0 |
| Pittsburg | 79 | 2 | 81 | 11 | 0 | 11 |
| Randolph | 59 | 9 | 68 | 11 | 3 | 14 |
| Sargent's Purchase | 0 | 0 | 0 | 1 | 0 | 1 |
| Second College Gt. | 0 | 0 | 0 | 0 | 0 | 0 |
| Shelburne | 41 | 2 | 43 | 21 | 1 | 22 |
| Stark | 36 | 7 | 43 | 14 | 2 | 16 |
| Stewartstown | 38 | 0 | 38 | 8 | 1 | 9 |
| Stratford | 39 | 6 | 45 | 19 | 2 | 21 |
| Success | 0 | 0 | 0 | 0 | 0 | 0 |
| Thompson & Mes's Purchase | 0 | 0 | 0 | 0 | 0 | 0 |
| Wentworth's Loc. | 18 | 0 | 18 | 0 | 1 | 1 |
| Whitefield | 143 | 13 | 156 | 69 | 4 | 73 |
| Totals | 2616 | 173 | 2789 | 2597 | 170 | 2767 |

NAMES ON CHECKLIST

COOS COUNTY
Sept. 11, 1984

| | Rep. | Dem. | Und. | Total |
|------------------------------|------|------|------|-------|
| At. & Gil. Ac. Gt. | 0 | 0 | 0 | 0 |
| Bean's Grant | 0 | 0 | 0 | 0 |
| Bean's Purchase | 0 | 0 | 0 | 0 |
| Berlin-Ward 1 | 255 | 1216 | 574 | 2045 |
| Berlin-Ward 2 | 391 | 1090 | 583 | 2064 |
| Berlin-Ward 3 | 603 | 781 | 279 | 1663 |
| Berlin-Ward 4 | 195 | 1186 | 319 | 1700 |
| Cambridge | 0 | 0 | 0 | 0 |
| Carroll | 156 | 108 | 112 | 376 |
| Chandler's Pur. | 0 | 0 | 0 | 0 |
| Clarksville | 78 | 31 | 50 | 159 |
| Colebrook | 595 | 242 | 382 | 1219 |
| Columbia | 109 | 43 | 91 | 243 |
| Crawford's Pur. | 0 | 0 | 0 | 0 |
| Cutt's Grant | 0 | 0 | 0 | 0 |
| Dalton | 134 | 66 | 169 | 369 |
| Dix's Grant | 0 | 0 | 0 | 0 |
| Dixville | 20 | 4 | 4 | 28 |
| Dummer | 76 | 50 | 29 | 155 |
| Errol | 70 | 40 | 87 | 197 |
| Erving's Location | 0 | 0 | 0 | 0 |
| Gorham | 551 | 885 | 388 | 1824 |
| Green's Grant | 0 | 0 | 1 | 1 |
| Hadley's Purchase | 0 | 0 | 0 | 0 |
| Jefferson | 271 | 69 | 189 | 529 |
| Kilkenny | 0 | 0 | 0 | 0 |
| Lancaster | 903 | 366 | 568 | 1837 |
| Low & Burbank's Gt. | 0 | 0 | 0 | 0 |
| Martin's Location | 0 | 0 | 0 | 0 |
| Milan | 247 | 221 | 174 | 642 |
| Millsfield | 8 | 0 | 3 | 11 |
| Northumberland | 430 | 638 | 464 | 1532 |
| Odell | 0 | 0 | 0 | 0 |
| Pinkham's Grant | 1 | 9 | 9 | 19 |
| Pittsburg | 289 | 75 | 202 | 566 |
| Randolph | 160 | 67 | 7 | 234 |
| Sargent's Purchase | 0 | 1 | 0 | 1 |
| Second College Gt. | 0 | 0 | 0 | 0 |
| Shelburne | 87 | 60 | 42 | 189 |
| Stark | 105 | 42 | 121 | 268 |
| Stewartstown | 181 | 92 | 129 | 402 |
| Stratford | 113 | 136 | 170 | 419 |
| Success | 0 | 0 | 0 | 0 |
| Thompson & Mes's Purchase | 0 | 0 | 0 | 0 |
| Wentworth's Loc. | 12 | 4 | 20 | 36 |
| Whitefield | 439 | 251 | 286 | 976 |
| Totals | 6479 | 7773 | 5452 | 19704 |

BALLOTS CAST

GRAFTON COUNTY

Sept. 11, 1984

| | Republican | | | Democratic | | |
|-------------------|------------|------|-------|------------|------|-------|
| | Reg. | Abs. | Total | Reg. | Abs. | Total |
| Alexandria | 44 | 0 | 44 | 25 | 0 | 25 |
| Ashland | 134 | 4 | 138 | 54 | 2 | 56 |
| Bath | 98 | 2 | 100 | 15 | 0 | 15 |
| Benton | 13 | 0 | 13 | 0 | 0 | 0 |
| Bethlehem | 100 | 3 | 103 | 46 | 1 | 47 |
| Bridgewater | 66 | 3 | 69 | 14 | 1 | 15 |
| Bristol | 165 | 11 | 176 | 49 | 3 | 52 |
| Campton | 138 | 13 | 151 | 41 | 6 | 47 |
| Canaan | 138 | 8 | 146 | 93 | 1 | 94 |
| Dorchester | 40 | 1 | 41 | 9 | 0 | 9 |
| Easton | 17 | 4 | 21 | 9 | 0 | 9 |
| Ellsworth | 12 | 1 | 13 | 3 | 0 | 3 |
| Enfield | 114 | 2 | 116 | 92 | 2 | 94 |
| Franconia | 76 | 0 | 76 | 42 | 1 | 43 |
| Grafton | 31 | 0 | 31 | 25 | 1 | 26 |
| Groton | 17 | 0 | 17 | 12 | 0 | 12 |
| Hanover | 199 | 15 | 214 | 408 | 34 | 442 |
| Haverhill | 361 | 20 | 381 | 40 | 1 | 41 |
| Hebron | 39 | 0 | 39 | 11 | 0 | 11 |
| Holderness | 181 | 6 | 187 | 36 | 2 | 38 |
| Landaff | 28 | 2 | 30 | 6 | 0 | 6 |
| Lebanon-Ward 1 | 157 | 4 | 161 | 143 | 2 | 145 |
| Lebanon-Ward 2 | 158 | 0 | 158 | 171 | 1 | 172 |
| Lebanon-Ward 3 | 232 | 6 | 238 | 116 | 0 | 116 |
| Lincoln | 58 | 3 | 61 | 21 | 1 | 22 |
| Lisbon | 84 | 0 | 84 | 13 | 1 | 14 |
| Littleton | 250 | 19 | 269 | 117 | 9 | 126 |
| Livermore | 0 | 0 | 0 | 0 | 0 | 0 |
| Lyman | 15 | 4 | 19 | 6 | 0 | 6 |
| Lyme | 87 | 3 | 90 | 193 | 6 | 199 |
| Monroe | 111 | 4 | 115 | 15 | 1 | 16 |
| Orange | 24 | 0 | 24 | 15 | 0 | 15 |
| Orford | 71 | 0 | 71 | 19 | 0 | 19 |
| Piermont | 68 | 1 | 69 | 23 | 1 | 24 |
| Plymouth | 336 | 13 | 349 | 110 | 1 | 111 |
| Rumney | 139 | 4 | 143 | 40 | 0 | 40 |
| Sugar Hill | 42 | 0 | 42 | 19 | 1 | 20 |
| Thornton | 86 | 4 | 90 | 33 | 2 | 35 |
| Warren | 58 | 0 | 58 | 11 | 0 | 11 |
| Waterville Valley | 13 | 0 | 13 | 12 | 0 | 12 |
| Wentworth | 48 | 0 | 48 | 11 | 0 | 11 |
| Woodstock | 36 | 1 | 37 | 18 | 0 | 18 |
| Totals | 4084 | 161 | 4245 | 2136 | 81 | 2217 |

NAMES ON CHECKLIST

GRAFTON COUNTY

Sept. 11, 1984

| | Rep. | Dem. | Und. | Total |
|-------------------|-------|------|-------|-------|
| Alexandria | 190 | 87 | 174 | 451 |
| Ashland | 389 | 345 | 202 | 936 |
| Bath | 267 | 46 | 149 | 462 |
| Benton | 53 | 14 | 42 | 109 |
| Bethlehem | 446 | 294 | 239 | 979 |
| Bridgewater | 211 | 67 | 147 | 425 |
| Bristol | 673 | 222 | 368 | 1263 |
| Campton | 493 | 168 | 327 | 988 |
| Canaan | 561 | 432 | 499 | 1492 |
| Dorchester | 93 | 44 | 49 | 186 |
| Easton | 56 | 42 | 30 | 128 |
| Ellsworth | 22 | 6 | 6 | 34 |
| Enfield | 409 | 353 | 910 | 1672 |
| Franconia | 267 | 147 | 52 | 466 |
| Grafton | 152 | 121 | 151 | 424 |
| Groton | 57 | 44 | 79 | 180 |
| Hanover | 1306 | 1664 | 767 | 3737 |
| Haverhill | 1100 | 294 | 570 | 1964 |
| Hebron | 139 | 36 | 55 | 230 |
| Holderness | 560 | 200 | 247 | 1007 |
| Landaff | 78 | 32 | 27 | 137 |
| Lebanon-Ward 1 | 676 | 568 | 831 | 2075 |
| Lebanon-Ward 2 | 550 | 701 | 481 | 1732 |
| Lebanon-Ward 3 | 698 | 609 | 494 | 1801 |
| Lincoln | 251 | 236 | 199 | 686 |
| Lisbon | 189 | 73 | 448 | 710 |
| Littleton | 1520 | 837 | 965 | 3322 |
| Livermore | 0 | 0 | 0 | 0 |
| Lyman | 73 | 58 | 40 | 171 |
| Lyme | 341 | 289 | 228 | 858 |
| Monroe | 237 | 56 | 158 | 451 |
| Orange | 68 | 34 | 26 | 128 |
| Orford | 308 | 92 | 213 | 613 |
| Piermont | 135 | 67 | 16 | 218 |
| Plymouth | 986 | 435 | 618 | 2039 |
| Rumney | 386 | 123 | 217 | 726 |
| Sugar Hill | 177 | 71 | 79 | 327 |
| Thornton | 293 | 109 | 333 | 735 |
| Warren | 243 | 73 | 81 | 397 |
| Waterville Valley | 34 | 23 | 47 | 104 |
| Wentworth | 194 | 58 | 77 | 329 |
| Woodstock | 236 | 113 | 119 | 468 |
| Totals | 15117 | 9283 | 10760 | 35160 |

BALLOTS CAST

HILLSBOROUGH COUNTY

Sept. 11, 1984

| | Republican | | | Democratic | | |
|--------------------|------------|------|-------|------------|------|-------|
| | Reg. | Abs. | Total | Reg. | Abs. | Total |
| Amherst | 874 | 57 | 931 | 184 | 5 | 189 |
| Antrim | 251 | 8 | 259 | 66 | 0 | 66 |
| Bedford | 1182 | 69 | 1251 | 461 | 58 | 519 |
| Bennington | 112 | 2 | 114 | 38 | 3 | 41 |
| Brookline | 80 | 1 | 81 | 43 | 0 | 43 |
| Deering | 128 | 3 | 131 | 52 | 0 | 52 |
| Francestown | 171 | 6 | 177 | 54 | 1 | 55 |
| Goffstown | 1090 | 40 | 1130 | 731 | 19 | 750 |
| Greenfield | 71 | 2 | 73 | 40 | 1 | 41 |
| Greenville | 100 | 6 | 106 | 67 | 1 | 68 |
| Hancock | 161 | 11 | 172 | 66 | 0 | 66 |
| Hillsborough | 415 | 34 | 449 | 98 | 5 | 103 |
| Hollis | 390 | 13 | 403 | 135 | 6 | 141 |
| Hudson | 538 | 27 | 565 | 562 | 3 | 565 |
| Litchfield | 150 | 4 | 154 | 137 | 9 | 146 |
| Lyndeborough | 75 | 6 | 81 | 20 | 0 | 20 |
| Manchester-Ward 1 | 1015 | 66 | 1081 | 745 | 49 | 794 |
| Manchester-Ward 2 | 664 | 45 | 709 | 843 | 32 | 875 |
| Manchester-Ward 3 | 380 | 48 | 428 | 841 | 92 | 933 |
| Manchester-Ward 4 | 291 | 26 | 317 | 734 | 31 | 765 |
| Manchester-Ward 5 | 180 | 9 | 189 | 672 | 47 | 719 |
| Manchester-Ward 6 | 342 | 6 | 348 | 850 | 40 | 890 |
| Manchester-Ward 7 | 238 | 8 | 246 | 834 | 11 | 845 |
| Manchester-Ward 8 | 406 | 9 | 415 | 773 | 15 | 788 |
| Manchester-Ward 9 | 250 | 2 | 252 | 799 | 15 | 814 |
| Manchester-Ward 10 | 411 | 15 | 426 | 996 | 34 | 1030 |
| Manchester-Ward 11 | 203 | 9 | 212 | 681 | 71 | 752 |
| Manchester-Ward 12 | 302 | 19 | 321 | 792 | 29 | 821 |
| Mason | 52 | 1 | 53 | 24 | 0 | 24 |
| Merrimack | 695 | 28 | 723 | 515 | 8 | 523 |
| Milford | 439 | 24 | 463 | 202 | 9 | 211 |
| Mont Vernon | 123 | 8 | 131 | 43 | 2 | 45 |
| Nashua-Ward 1 | 259 | 16 | 275 | 315 | 22 | 337 |
| Nashua-Ward 2 | 209 | 10 | 219 | 279 | 5 | 284 |
| Nashua-Ward 3 | 229 | 28 | 257 | 328 | 10 | 338 |
| Nashua-Ward 4 | 96 | 4 | 100 | 378 | 43 | 421 |
| Nashua-Ward 5 | 142 | 5 | 147 | 372 | 21 | 393 |
| Nashua-Ward 6 | 140 | 17 | 157 | 513 | 29 | 542 |
| Nashua-Ward 7 | 125 | 14 | 139 | 482 | 18 | 500 |
| Nashua-Ward 8 | 151 | 10 | 161 | 257 | 8 | 265 |
| Nashua-Ward 9 | 105 | 59 | 164 | 281 | 67 | 348 |
| New Boston | 300 | 20 | 320 | 82 | 1 | 83 |
| New Ipswich | 176 | 11 | 187 | 73 | 4 | 77 |
| Pelham | 225 | 6 | 231 | 189 | 2 | 191 |
| Peterborough | 400 | 10 | 410 | 152 | 2 | 154 |
| Sharon | 27 | 3 | 30 | 8 | 0 | 8 |
| Temple | 92 | 1 | 93 | 27 | 0 | 27 |
| Weare | 385 | 14 | 399 | 122 | 4 | 126 |
| Wilton | 129 | 6 | 135 | 69 | 2 | 71 |
| Windsor | 10 | 0 | 10 | 7 | 0 | 7 |
| Totals | 14979 | 846 | 15825 | 17032 | 834 | 17866 |

NAMES ON CHECKLIST

HILLSBOROUGH COUNTY Sept. 11, 1984

| | Rep. | Dem. | Und. | Total |
|--------------------|-------|-------|-------|--------|
| Amherst | 2517 | 955 | 910 | 4382 |
| Antrim | 512 | 240 | 236 | 988 |
| Bedford | 3380 | 1779 | 1503 | 6662 |
| Bennington | 241 | 132 | 117 | 490 |
| Brookline | 411 | 270 | 236 | 917 |
| Deering | 241 | 138 | 267 | 646 |
| Francestown | 326 | 165 | 157 | 648 |
| Goffstown | 2533 | 2295 | 1299 | 6127 |
| Greenfield | 237 | 150 | 209 | 596 |
| Greenville | 261 | 398 | 434 | 1093 |
| Hancock | 493 | 211 | 215 | 919 |
| Hillsborough | 871 | 371 | 542 | 1784 |
| Hollis | 1391 | 689 | 744 | 2824 |
| Hudson | 2440 | 3002 | 2367 | 7809 |
| Litchfield | 682 | 782 | 763 | 2227 |
| Lyndeborough | 264 | 84 | 220 | 568 |
| Manchester-Ward 1 | 2056 | 1709 | 558 | 4323 |
| Manchester-Ward 2 | 1498 | 1948 | 612 | 4058 |
| Manchester-Ward 3 | 994 | 1817 | 482 | 3293 |
| Manchester-Ward 4 | 815 | 1749 | 409 | 2973 |
| Manchester-Ward 5 | 554 | 1644 | 363 | 2561 |
| Manchester-Ward 6 | 1099 | 2203 | 633 | 3935 |
| Manchester-Ward 7 | 762 | 2026 | 498 | 3286 |
| Manchester-Ward 8 | 1167 | 2061 | 691 | 3919 |
| Manchester-Ward 9 | 844 | 2070 | 512 | 3426 |
| Manchester-Ward 10 | 1084 | 2305 | 510 | 3899 |
| Manchester-Ward 11 | 601 | 1867 | 473 | 2941 |
| Manchester-Ward 12 | 1025 | 2008 | 741 | 3774 |
| Mason | 183 | 86 | 209 | 478 |
| Merrimack | 2858 | 2487 | 1921 | 7266 |
| Milford | 2213 | 1512 | 1232 | 4957 |
| Mont Vernon | 389 | 193 | 266 | 848 |
| Nashua-Ward 1 | 1564 | 1631 | 1359 | 4554 |
| Nashua-Ward 2 | 1357 | 1454 | 1309 | 4120 |
| Nashua-Ward 3 | 1253 | 1585 | 1055 | 3893 |
| Nashua-Ward 4 | 457 | 1328 | 703 | 2488 |
| Nashua-Ward 5 | 980 | 1866 | 1327 | 4173 |
| Nashua-Ward 6 | 878 | 2230 | 1056 | 4164 |
| Nashua-Ward 7 | 857 | 1916 | 973 | 3746 |
| Nashua-Ward 8 | 1364 | 1519 | 1821 | 4704 |
| Nashua-Ward 9 | 1056 | 1512 | 1289 | 3857 |
| New Boston | 614 | 265 | 305 | 1184 |
| New Ipswich | 556 | 340 | 433 | 1329 |
| Pelham | 1141 | 1909 | 1227 | 4277 |
| Peterborough | 1655 | 696 | 548 | 2899 |
| Sharon | 74 | 40 | 12 | 126 |
| Temple | 251 | 120 | 107 | 478 |
| Weare | 887 | 424 | 578 | 1889 |
| Wilton | 641 | 476 | 460 | 1577 |
| Windsor | 28 | 17 | 18 | 63 |
| Totals | 50555 | 58674 | 34909 | 144138 |

BALLOTS CAST

MERRIMACK COUNTY

Sept. 11, 1984

| | Republican | | | Democratic | | |
|-----------------|------------|------|-------|------------|------|-------|
| | Reg. | Abs. | Total | Reg. | Abs. | Total |
| Allenstown | 110 | 0 | 110 | 227 | 2 | 229 |
| Andover | 122 | 5 | 127 | 78 | 3 | 81 |
| Boscawen | 247 | 10 | 257 | 127 | 6 | 133 |
| Bow | 494 | 11 | 505 | 127 | 0 | 127 |
| Bradford | 290 | 20 | 310 | 58 | 2 | 60 |
| Canterbury | 149 | 3 | 152 | 117 | 2 | 119 |
| Chichester | 115 | 7 | 122 | 51 | 0 | 51 |
| Concord-Ward A | 165 | 4 | 169 | 164 | 7 | 171 |
| Concord-Ward B | 258 | 8 | 266 | 189 | 7 | 196 |
| Concord-Ward C | 309 | 7 | 316 | 290 | 12 | 302 |
| Concord-Ward D | 216 | 14 | 230 | 188 | 8 | 196 |
| Concord-Ward E | 167 | 12 | 179 | 194 | 15 | 209 |
| Concord-Ward F | 364 | 18 | 382 | 228 | 7 | 235 |
| Concord-Ward G | 334 | 21 | 355 | 140 | 9 | 149 |
| Concord-Ward H | 325 | 15 | 340 | 216 | 5 | 221 |
| Danbury | 86 | 3 | 89 | 28 | 1 | 29 |
| Dunbarton | 184 | 6 | 190 | 55 | 1 | 56 |
| Epsom | 224 | 25 | 249 | 96 | 3 | 99 |
| Franklin-Ward 1 | 217 | 15 | 232 | 122 | 8 | 130 |
| Franklin-Ward 2 | 118 | 7 | 125 | 97 | 5 | 102 |
| Franklin-Ward 3 | 210 | 9 | 219 | 100 | 9 | 109 |
| Henniker | 351 | 15 | 366 | 149 | 5 | 154 |
| Hill | 45 | 0 | 45 | 29 | 2 | 31 |
| Hooksett | 771 | 28 | 799 | 384 | 2 | 386 |
| Hopkinton | 409 | 9 | 418 | 181 | 4 | 185 |
| Loudon | 163 | 3 | 166 | 88 | 2 | 90 |
| Newbury | 114 | 2 | 116 | 34 | 0 | 34 |
| New London | 344 | 25 | 369 | 74 | 3 | 77 |
| Northfield | 205 | 5 | 210 | 101 | 1 | 102 |
| Pembroke | 261 | 5 | 266 | 197 | 5 | 202 |
| Pittsfield | 226 | 8 | 234 | 83 | 2 | 85 |
| Salisbury | 102 | 6 | 108 | 26 | 0 | 26 |
| Sutton | 70 | 0 | 70 | 39 | 1 | 40 |
| Warner | 365 | 28 | 393 | 102 | 1 | 103 |
| Webster | 145 | 5 | 150 | 47 | 1 | 48 |
| Wilmot | 56 | 3 | 59 | 17 | 3 | 20 |
| Totals | 8331 | 362 | 8693 | 4443 | 144 | 4587 |

NAMES ON CHECKLIST

MERRIMACK COUNTY

Sept. 11, 1984

| | Rep. | Dem. | Und. | Total |
|-----------------|-------|-------|-------|-------|
| Allenstown | 408 | 921 | 772 | 2101 |
| Andover | 415 | 289 | 342 | 1046 |
| Boscawen | 711 | 457 | 771 | 1939 |
| Bow | 1297 | 456 | 555 | 2308 |
| Bradford | 455 | 146 | 133 | 734 |
| Canterbury | 392 | 256 | 184 | 832 |
| Chichester | 429 | 183 | 286 | 898 |
| Concord-Ward A | 702 | 586 | 535 | 1823 |
| Concord-Ward B | 880 | 587 | 439 | 1906 |
| Concord-Ward C | 1017 | 871 | 407 | 2295 |
| Concord-Ward D | 850 | 539 | 295 | 1684 |
| Concord-Ward E | 665 | 730 | 445 | 1840 |
| Concord-Ward F | 1208 | 711 | 271 | 2190 |
| Concord-Ward G | 1250 | 415 | 405 | 2070 |
| Concord-Ward H | 1102 | 653 | 659 | 2414 |
| Danbury | 224 | 97 | 127 | 448 |
| Dunbarton | 387 | 188 | 188 | 763 |
| Epsom | 767 | 369 | 415 | 1551 |
| Franklin-Ward 1 | 464 | 361 | 518 | 1343 |
| Franklin-Ward 2 | 261 | 452 | 431 | 1144 |
| Franklin-Ward 3 | 417 | 328 | 678 | 1423 |
| Henniker | 649 | 369 | 433 | 1451 |
| Hill | 158 | 91 | 122 | 371 |
| Hooksett | 1797 | 1417 | 1310 | 4524 |
| Hopkinton | 1533 | 631 | 542 | 2706 |
| Loudon | 543 | 312 | 363 | 1218 |
| Newbury | 409 | 162 | 174 | 745 |
| New London | 1250 | 259 | 415 | 1924 |
| Northfield | 656 | 376 | 311 | 1343 |
| Pembroke | 897 | 858 | 971 | 2726 |
| Pittsfield | 533 | 212 | 663 | 1408 |
| Salisbury | 233 | 94 | 179 | 506 |
| Sutton | 318 | 199 | 213 | 730 |
| Warner | 605 | 308 | 324 | 1237 |
| Webster | 332 | 145 | 196 | 673 |
| Wilmot | 224 | 95 | 108 | 427 |
| Totals | 24438 | 15123 | 15180 | 54741 |

BALLOTS CAST

ROCKINGHAM COUNTY
Sept. 11, 1984

| | Republican | | | Democratic | | |
|-------------------|------------|------|-------|------------|------|-------|
| | Reg. | Abs. | Total | Reg. | Abs. | Total |
| Atkinson | 259 | 9 | 268 | 119 | 3 | 122 |
| Auburn | 272 | 3 | 275 | 133 | 1 | 134 |
| Brentwood | 172 | 6 | 178 | 75 | 2 | 77 |
| Candia | 302 | 4 | 306 | 95 | 0 | 95 |
| Chester | 266 | 11 | 277 | 66 | 4 | 70 |
| Danville | 170 | 7 | 177 | 66 | 3 | 69 |
| Deerfield | 254 | 24 | 278 | 68 | 7 | 75 |
| Derry | 912 | 28 | 940 | 462 | 8 | 470 |
| East Kingston | 82 | 3 | 85 | 41 | 0 | 41 |
| Epping | 230 | 4 | 234 | 250 | 5 | 255 |
| Exeter | 1097 | 52 | 1149 | 584 | 17 | 601 |
| Fremont | 208 | 9 | 217 | 55 | 2 | 57 |
| Greenland | 265 | 3 | 268 | 135 | 1 | 136 |
| Hampstead | 294 | 8 | 302 | 110 | 2 | 112 |
| Hampton | 911 | 53 | 964 | 777 | 31 | 808 |
| Hampton Falls | 199 | 4 | 203 | 68 | 1 | 69 |
| Kensington | 117 | 1 | 118 | 81 | 0 | 81 |
| Kingston | 406 | 37 | 443 | 140 | 4 | 144 |
| Londonderry | 795 | 11 | 806 | 410 | 4 | 414 |
| New Castle | 120 | 11 | 131 | 95 | 6 | 101 |
| Newfields | 90 | 2 | 92 | 56 | 2 | 58 |
| Newington | 78 | 12 | 90 | 46 | 5 | 51 |
| Newmarket | 208 | 11 | 219 | 423 | 2 | 425 |
| Newton | 175 | 10 | 185 | 114 | 0 | 114 |
| North Hampton | 328 | 16 | 344 | 154 | 7 | 161 |
| Northwood | 297 | 10 | 307 | 101 | 3 | 104 |
| Nottingham | 175 | 4 | 179 | 96 | 3 | 99 |
| Plaistow | 382 | 7 | 389 | 181 | 3 | 184 |
| Portsmouth-Ward 1 | 134 | 10 | 144 | 335 | 4 | 339 |
| Portsmouth-Ward 2 | 222 | 18 | 240 | 482 | 30 | 512 |
| Portsmouth-Ward 3 | 156 | 10 | 166 | 272 | 12 | 284 |
| Portsmouth-Ward 4 | 207 | 8 | 215 | 294 | 13 | 307 |
| Portsmouth-Ward 5 | 313 | 33 | 346 | 396 | 55 | 451 |
| Raymond | 407 | 17 | 424 | 188 | 4 | 192 |
| Rye | 455 | 17 | 472 | 287 | 9 | 296 |
| Salem | 842 | 34 | 876 | 877 | 12 | 889 |
| Sandown | 179 | 2 | 181 | 96 | 2 | 98 |
| Seabrook | 307 | 15 | 322 | 247 | 6 | 253 |
| South Hampton | 43 | 1 | 44 | 65 | 0 | 65 |
| Stratham | 294 | 12 | 306 | 130 | 3 | 133 |
| Windham | 248 | 5 | 253 | 163 | 2 | 165 |
| Totals | 12871 | 542 | 13413 | 8833 | 278 | 9111 |

NAMES ON CHECKLIST

ROCKINGHAM COUNTY

Sept. 11, 1984

| | Rep. | Dem. | Und. | Total |
|-------------------|-------|-------|-------|--------|
| Atkinson | 947 | 657 | 751 | 2355 |
| Auburn | 706 | 496 | 487 | 1689 |
| Brentwood | 543 | 287 | 293 | 1123 |
| Candia | 897 | 398 | 451 | 1746 |
| Chester | 721 | 242 | 329 | 1292 |
| Danville | 435 | 263 | 178 | 876 |
| Deerfield | 607 | 278 | 327 | 1212 |
| Derry | 3597 | 2675 | 2262 | 8534 |
| East Kingston | 301 | 165 | 215 | 681 |
| Epping | 598 | 717 | 1738 | 3053 |
| Exeter | 2810 | 1646 | 1050 | 5506 |
| Fremont | 523 | 179 | 220 | 922 |
| Greenland | 600 | 402 | 282 | 1284 |
| Hampstead | 1246 | 700 | 705 | 2651 |
| Hampton | 2744 | 2338 | 1550 | 6632 |
| Hampton Falls | 560 | 193 | 157 | 910 |
| Kensington | 309 | 254 | 323 | 886 |
| Kingston | 1124 | 608 | 598 | 2330 |
| Londonderry | 2800 | 2017 | 2132 | 6949 |
| New Castle | 290 | 195 | 136 | 621 |
| Newfields | 229 | 157 | 120 | 506 |
| Newington | 215 | 110 | 104 | 429 |
| Newmarket | 544 | 1246 | 875 | 2665 |
| Newton | 663 | 481 | 519 | 1663 |
| North Hampton | 987 | 597 | 931 | 2515 |
| Northwood | 587 | 254 | 568 | 1409 |
| Nottingham | 457 | 321 | 301 | 1079 |
| Plaistow | 1222 | 921 | 824 | 2967 |
| Portsmouth-Ward 1 | 487 | 956 | 728 | 2171 |
| Portsmouth-Ward 2 | 802 | 1282 | 882 | 2966 |
| Portsmouth-Ward 3 | 657 | 876 | 853 | 2386 |
| Portsmouth-Ward 4 | 780 | 948 | 925 | 2653 |
| Portsmouth-Ward 5 | 945 | 1193 | 931 | 3069 |
| Raymond | 1300 | 845 | 1062 | 3207 |
| Rye | 1547 | 929 | 888 | 3364 |
| Salem | 4230 | 5573 | 3246 | 13049 |
| Sandown | 424 | 325 | 404 | 1153 |
| Seabrook | 1286 | 1089 | 1572 | 3947 |
| South Hampton | 148 | 187 | 179 | 514 |
| Stratham | 894 | 497 | 539 | 1930 |
| Windham | 1239 | 1026 | 1187 | 3452 |
| Totals | 42001 | 34523 | 31822 | 108346 |

BALLOTS CAST

STRAFFORD COUNTY Sept. 11, 1984

| | Republican | | | Democratic | | |
|--------------------|------------|------|-------|------------|------|-------|
| | Reg. | Abs. | Total | Reg. | Abs. | Total |
| Barrington | 251 | 6 | 257 | 307 | 6 | 313 |
| Dover-Ward 1 | 233 | 11 | 244 | 321 | 18 | 339 |
| Dover-Ward 2 | 132 | 7 | 139 | 340 | 24 | 364 |
| Dover-Ward 3 | 230 | 18 | 248 | 446 | 68 | 514 |
| Dover-Ward 4 | 270 | 6 | 276 | 360 | 13 | 373 |
| Dover-Ward 5 | 279 | 14 | 293 | 343 | 8 | 351 |
| Dover-Ward 6 | 199 | 10 | 209 | 237 | 9 | 246 |
| Durham | 469 | 29 | 498 | 578 | 50 | 628 |
| Farmington | 218 | 9 | 227 | 195 | 7 | 202 |
| Lee | 172 | 7 | 179 | 153 | 3 | 156 |
| Madbury | 93 | 1 | 94 | 82 | 5 | 87 |
| Middleton | 36 | 0 | 36 | 41 | 0 | 41 |
| Milton | 156 | 5 | 161 | 137 | 2 | 139 |
| New Durham | 147 | 3 | 150 | 53 | 3 | 56 |
| Rochester-Ward 1 | 198 | 12 | 210 | 219 | 9 | 228 |
| Rochester-Ward 2 | 236 | 15 | 251 | 208 | 25 | 233 |
| Rochester-Ward 3 | 158 | 14 | 172 | 315 | 17 | 332 |
| Rochester-Ward 4 | 159 | 15 | 174 | 357 | 23 | 380 |
| Rochester-Ward 5 | 198 | 36 | 234 | 241 | 21 | 262 |
| Rollinsford | 85 | 3 | 88 | 205 | 7 | 212 |
| Somersworth-Ward 1 | 92 | 4 | 96 | 227 | 7 | 234 |
| Somersworth-Ward 2 | 56 | 2 | 58 | 225 | 6 | 231 |
| Somersworth-Ward 3 | 53 | 1 | 54 | 208 | 7 | 215 |
| Somersworth-Ward 4 | 41 | 2 | 43 | 241 | 5 | 246 |
| Somersworth-Ward 5 | 24 | 0 | 24 | 180 | 5 | 185 |
| Strafford | 181 | 2 | 183 | 102 | 2 | 104 |
| Totals | 4366 | 232 | 4598 | 6321 | 350 | 6671 |

NAMES ON CHECKLIST

STRAFFORD COUNTY Sept. 11, 1984

| | Rep. | Dem. | Und. | Total |
|--------------------|-------|-------|-------|-------|
| Barrington | 888 | 916 | 742 | 2546 |
| Dover-Ward 1 | 685 | 880 | 695 | 2260 |
| Dover-Ward 2 | 378 | 812 | 626 | 1816 |
| Dover-Ward 3 | 692 | 1024 | 728 | 2444 |
| Dover-Ward 4 | 836 | 815 | 954 | 2605 |
| Dover-Ward 5 | 762 | 835 | 652 | 2249 |
| Dover-Ward 6 | 543 | 622 | 427 | 1592 |
| Durham | 1491 | 1711 | 1125 | 4327 |
| Farmington | 827 | 697 | 623 | 2147 |
| Lee | 584 | 543 | 254 | 1381 |
| Madbury | 223 | 216 | 158 | 597 |
| Middleton | 81 | 127 | 191 | 399 |
| Milton | 448 | 352 | 576 | 1376 |
| New Durham | 375 | 164 | 222 | 761 |
| Rochester-Ward 1 | 553 | 649 | 851 | 2053 |
| Rochester-Ward 2 | 602 | 592 | 668 | 1862 |
| Rochester-Ward 3 | 553 | 936 | 975 | 2464 |
| Rochester-Ward 4 | 479 | 923 | 737 | 2139 |
| Rochester-Ward 5 | 596 | 666 | 749 | 2011 |
| Rollinsford | 288 | 521 | 311 | 1120 |
| Somersworth-Ward 1 | 257 | 545 | 269 | 1071 |
| Somersworth-Ward 2 | 179 | 548 | 268 | 995 |
| Somersworth-Ward 3 | 168 | 521 | 266 | 955 |
| Somersworth-Ward 4 | 178 | 629 | 256 | 1063 |
| Somersworth-Ward 5 | 103 | 460 | 175 | 738 |
| Strafford | 491 | 285 | 292 | 1068 |
| Totals | 13260 | 16989 | 13790 | 44039 |

BALLOTS CAST**SULLIVAN COUNTY**

Sept. 11, 1984

| | Republican | | | Democratic | | |
|------------------|------------|------|-------|------------|------|-------|
| | Reg. | Abs. | Total | Reg. | Abs. | Total |
| Acworth | 91 | 1 | 92 | 25 | 1 | 26 |
| Charlestown | 418 | 11 | 429 | 204 | 3 | 207 |
| Claremont-Ward 1 | 180 | 7 | 187 | 151 | 1 | 152 |
| Claremont-Ward 2 | 493 | 5 | 498 | 379 | 12 | 391 |
| Claremont-Ward 3 | 200 | 7 | 207 | 327 | 2 | 329 |
| Cornish | 149 | 10 | 159 | 95 | 0 | 95 |
| Croydon | 58 | 1 | 59 | 18 | 1 | 19 |
| Goshen | 58 | 3 | 61 | 48 | 0 | 48 |
| Grantham | 132 | 9 | 141 | 30 | 0 | 30 |
| Langdon | 41 | 0 | 41 | 10 | 0 | 10 |
| Lempster | 119 | 19 | 138 | 34 | 1 | 35 |
| Newport | 624 | 59 | 683 | 314 | 12 | 326 |
| Plainfield | 141 | 5 | 146 | 103 | 4 | 107 |
| Springfield | 71 | 3 | 74 | 27 | 0 | 27 |
| Sunapee | 543 | 31 | 574 | 99 | 5 | 104 |
| Unity | 78 | 4 | 82 | 71 | 1 | 72 |
| Washington | 83 | 3 | 86 | 20 | 0 | 20 |
| Totals | 3479 | 178 | 3657 | 1955 | 43 | 1998 |

NAMES ON CHECKLIST**SULLIVAN COUNTY**

Sept. 11, 1984

| | Rep. | Dem. | Und. | Total |
|------------------|------|------|------|-------|
| Acworth | 121 | 27 | 275 | 423 |
| Charlestown | 831 | 767 | 668 | 2266 |
| Claremont-Ward 1 | 492 | 606 | 197 | 1295 |
| Claremont-Ward 2 | 1191 | 1308 | 534 | 3033 |
| Claremont-Ward 3 | 549 | 1079 | 344 | 1972 |
| Cornish | 382 | 311 | 227 | 920 |
| Croydon | 123 | 60 | 41 | 224 |
| Goshen | 134 | 130 | 68 | 332 |
| Grantham | 290 | 113 | 264 | 667 |
| Langdon | 127 | 46 | 107 | 280 |
| Lempster | 227 | 116 | 75 | 418 |
| Newport | 1217 | 1179 | 441 | 2837 |
| Plainfield | 371 | 307 | 273 | 951 |
| Springfield | 203 | 78 | 114 | 395 |
| Sunapee | 884 | 341 | 513 | 1738 |
| Unity | 162 | 198 | 158 | 518 |
| Washington | 178 | 53 | 166 | 397 |
| Totals | 7482 | 6719 | 4465 | 18666 |

RECOUNTS AFTER THE PRIMARY

After the Primary, thirteen requests for recounts were received. Nine requests were Republican and four were Democratic.

Two recounts resulted in a change of nominees - Strafford County District No. 1 and Hillsborough County District No. 9 - both Representative to the General Court races. The election in Hillsborough County District No. 9 resulted in a tie. Peter F. Wells, Sr. won the tie breaker and a recount was requested by M. Arnold Wight, Jr. After the recount Mr. Wight was declared the nominee. One recount - Coos County District No. 7 for Representative to the General Court - was called off before it was completed.

The other recounts did not result in a change of nominees.

Below, in the first column are the figures officially returned to the Secretary of State. The second column contains the recount figures. The nominees for the Republican and Democratic parties are indicated by asterisks.

REPUBLICAN RECOUNTS

| | | Recount |
|---------------------------------------|-------|----------------|
| STATE SENATE - District No. 9 | | |
| Guy R. Granger, Jr. | 512 | 517 |
| Joanne C. Head | 1,323 | 1,323 |
| Bert H. McGill | 130 | 126 |
| Sheila Roberge | 1,350 | 1,353* |
| R. Brian Snow | 120 | 115 |
| CARROLL COUNTY SHERIFF | | |
| Earl R. Fullerton | 2,815 | 2,781 |
| Roy H. Larson, Jr. | 3,098 | 3,099* |
| ROCKINGHAM COUNTY COMMISSIONER | | |
| William Gregorio | 757 | 762 |
| Robert H. Rowe | 2,242 | 2,241 |
| Helen F. Wilson | 2,298 | 2,300* |

Representatives to the General Court

| | | |
|---------------------------------------------|-----|------|
| HILLSBOROUGH COUNTY - District No. 6 | | |
| Paul R. August | 732 | 728* |
| George F. Jones | 584 | 583* |
| Alice Tirrell Knight | 774 | 772* |
| Marcel J. Martin | 630 | 628* |
| Milton Meyers | 574 | 574 |
| Aime H. Paradis | 685 | 684* |
| Roberta Sue Port | 422 | 419 |
| HILLSBOROUGH COUNTY - District No. 9 | | |
| Carol H. Holden | 678 | 678* |
| Elizabeth D. Lown | 738 | 738* |
| B.P. Smith | 655 | 655* |
| Peter F. Wells, Sr. | 633 | 633 |
| M. Arnold Wight, Jr. | 633 | 634* |
| MERRIMACK COUNTY - District No. 17 | | |
| Ronald J. Di Orio | 70 | 70 |
| John F. Upton | 71 | 71* |

STRAFFORD COUNTY - District No. 1

| | | |
|------------------|-----|------|
| Timothy Bates | 194 | 191* |
| Glenn W. Stewart | 140 | 139 |
| Warren L. Swopce | 139 | 140* |

SULLIVAN COUNTY - District No. 8

| | | |
|--------------------|-----|------|
| Cynthia W. McKee | 227 | 232* |
| Randall A. Chapman | 9 | 7 |
| Kurt A. Normandin | 9 | 9 |

DEMOCRATIC RECOUNTS**COOS COUNTY COMMISSIONER - District No. 1**

| | | |
|--------------------|-----|------|
| Gerard A. Lemire | 625 | 635* |
| Patricia A. Savard | 388 | 387 |
| Alcide E. Valliere | 591 | 500 |

HILLSBOROUGH COUNTY REGISTER OF PROBATE

| | | |
|-----------------------|-------|--------|
| Jean W. Cote | 819 | 821 |
| Joseph L. Cote | 570 | 567 |
| Edward J. Craig | 1,893 | 1,895 |
| Pauline E. Davis | 1,657 | 1,655 |
| Philip J. Grandmaison | 3,814 | 3,813* |
| Joseph G. Maltais | 3,744 | 3,755 |
| Philippe T. Parent | 559 | 558 |
| Barbara Shea | 2,577 | 2,576 |

Representatives to the General Court**HILLSBOROUGH COUNTY - District No. 28**

| | | |
|--------------------------|-----|------|
| Debra A. Ahern | 92 | 92 |
| Patricia Janelle Donovan | 206 | 206* |
| Romeo W. Jean | 135 | 135 |
| Cecelia L. Winn | 235 | 235* |
| Peter J. Zis | 200 | 201* |

MERRIMACK COUNTY - District No. 21

| | | |
|---------------------|--------|---|
| Bruce E. Parrish | 960* | |
| Katherine D. Rogers | 1,061* | |
| Richard A. Barberia | 5 | 6 |
| James A. Chandler | 0 | 2 |
| Elizabeth Hager | 0 | 4 |
| George M. West | 0 | 4 |

GENERAL ELECTION

1984

GENERAL ELECTION - 1984

The General Election was held November 6, 1984. In the following summary, the full name, residence, party designation and total number of votes are given for the candidates. In the tables beyond only the last name and party designation appear. Republican is designated by the letter r; Democratic by the letter d; r and d, or d and r, indicate an election by both parties; ind indicates Independent, l indicates Libertarian, a indicates New Hampshire Alliance.

In each contest the person or persons, if more than one, receiving the largest number of votes are elected.

SUMMARY

| | |
|--------------------------------------------------|-------------------------|
| Republican Names on Checklist | 201,929 |
| Democratic Names on Checklist | 169,786 |
| Undeclared Names on Checklist | 172,075 |
| Total Names on Checklist | 543,790 |
| Regular State Ballots Cast | 373,040 |
| Absentee Ballots Cast | 33,869 |
| Total Ballots Cast | 406,909 |
| For Electors of President and Vice-President | |
| Republican Party: | |
| M. Sheila Roberge, Bedford | Ronald Reagan |
| Bruce C. Rounds, Bristol | and |
| John P. Stabile, II, Nashua | George Bush |
| Donna P. Sytek, Salem | 267,051 |
| Democratic Party: | |
| J. Willcox Brown, Dunbarton | Walter F. Mondale |
| Chrysoula Katsiaticas, Nashua | and |
| Patricia Russell, Keene | Geraldine A. Ferraro |
| Edward Theobald, Portsmouth | 120,377 |
| Libertarian: | |
| Arne R. Erickson, Epping | David P. Bergland |
| Craig L. Gould, Derry | and |
| Sidney R. Maxwell, III, Nashua | James A. Lewis |
| Howard L. Wilson, Jr., Andover | 735 |
| New Hampshire Alliance: | |
| Edith Butler, Henniker | Dennis L. Serrette |
| John A. Hammar, Wilton | and |
| Raymond R. Jerome, Nashua | Nancy Ross |
| Lawrence L. Parrish, Jr., Henniker | 305 |
| Independent: | |
| Lucien L. Doucet, Goffstown | Lyndon H. LaRouche, Jr. |
| Steven J. Grycel, Derry | and |
| Edmund G. Rioux, Jr., Hudson | Billy M. Davis |
| Scott S. Sederquist, Manchester | 467 |
| For Governor: | |
| John H. Sununu, Salem, r | 256,571 |
| Chris Spirou, Manchester, d | 127,156 |
| Total Vote | 383,727 |

For United States Senator:

| | |
|----------------------------------------|---------|
| Gordon J. Humphrey, Chichester, r..... | 225,828 |
| Norman E. D'Amours, Manchester, d..... | 157,447 |
| Saunders H. Primack, Merrimack, l..... | 1,094 |

Total Vote 384,369

For Representative in Congress:

First District:

| | |
|-----------------------------------------|---------|
| Robert C. Smith, Tuftonboro, r..... | 111,627 |
| Dudley Dudley, Durham, d..... | 76,854 |
| Arne R. Erickson, Epping, l..... | 570 |
| John G.H. Muehlke, Jr., Gilford, i..... | 1,435 |

Total Vote 190,486

Second District:

| | |
|-----------------------------------|---------|
| Judd Gregg, Greenfield, r..... | 138,975 |
| Larry Converse, Claremont, d..... | 42,257 |
| Alan Groupe, l..... | 1,179 |

Total Vote 182,411

For Executive Councilor:

First District:

| | |
|---------------------------------------|--------|
| Raymond S. Burton, Bath, r and d..... | 74,498 |
|---------------------------------------|--------|

Second District:

| | |
|------------------------------------------|--------|
| Peter J. Spaulding, Hopkinton, r..... | 45,077 |
| Gordon R. Blakeney, Jr., Concord, d..... | 23,597 |

Total Vote 68,674

Third District:

| | |
|------------------------------------------|--------|
| William P. Cahill, North Hampton, r..... | 42,691 |
| Michael Cornelius, Newmarket, d..... | 29,006 |

Total Vote 71,697

Fourth District:

| | |
|-------------------------------------------|--------|
| Louis J. Georgopoulos, Manchester, r..... | 45,494 |
| C. Edward Bourassa, Manchester, d..... | 23,353 |

Total Vote 68,847

Fifth District:

| | |
|------------------------------------------------|--------|
| Bernard A. Streeter, Jr., Nashua, r and d..... | 66,704 |
|------------------------------------------------|--------|

For State Senator:

First District:

| | |
|------------------------------------|-------|
| Charles D. Bond, Jefferson, r..... | 7,369 |
| Otto H. Oleson, Gorham, d..... | 7,224 |
| George E. Lemire, d.....(write-in) | 503 |

Total Vote 15,096

Second District:

| | |
|--------------------------------|-------|
| Mark Hounsell, Groton, r..... | 9,318 |
| R.J. Crowley, Plymouth, d..... | 5,909 |

Total Vote 15,227

Third District:

| | |
|-------------------------------|--------|
| Roger Heath, Sandwich, r..... | 15,683 |
|-------------------------------|--------|

| | |
|-------------------------------------------|--------|
| Fourth District: | |
| George E. Freese, Jr., Pittsfield, r..... | 11,093 |
| Bruce R. Castner, Gilford, d..... | 4,362 |
| Total Vote | 15,455 |
| Fifth District: | |
| Ralph Degnan Hough, Lebanon, r and d..... | 14,215 |
| Sixth District: | |
| Edward C. Dupont, Rochester, r..... | 8,909 |
| William H. Scott, Rochester, d..... | 5,079 |
| Total Vote | 13,988 |
| Seventh District: | |
| John P.H. Chandler, Jr., Warner, r..... | 8,503 |
| William W. Franks, Northfield, d..... | 6,019 |
| Total Vote | 14,522 |
| Eighth District: | |
| George I. Wiggins, Sunapee, r..... | 8,788 |
| Susan J. Lawrence, Unity, d..... | 6,886 |
| Total Vote | 15,674 |
| Ninth District: | |
| Sheila Roberge, Bedford, r..... | 12,335 |
| James Lianos, Bedford, d..... | 3,811 |
| Total Vote | 16,146 |
| Tenth District: | |
| Clesson J. Blaisdell, Keene, d and r..... | 13,957 |
| Eleventh District: | |
| Jean T. White, Rindge, r..... | 10,207 |
| Nancy P. Hayden, Marlborough, d..... | 7,005 |
| Total Vote | 17,212 |
| Twelfth District: | |
| John P. Stabile, II, Nashua, r..... | 9,996 |
| Patricia M. Lyons, Nashua, d..... | 5,816 |
| Total Vote | 15,812 |
| Thirteenth District: | |
| Richard E. Boyer, Nashua, d..... | 6,155 |
| Fourteenth District: | |
| Rhona M. Charbonneau, Hudson, r..... | 10,399 |
| Darrell A. Wagner, Hudson, d..... | 4,843 |
| Total Vote | 15,242 |
| Fifteenth District: | |
| Susan McLane, Concord, r..... | 9,591 |
| Chip Rice, Concord, d..... | 6,196 |
| Total Vote | 15,787 |

| | |
|-----------------------------------------------|--------|
| Sixteenth District: | |
| Eleanor P. Podles, Manchester, r | 11,916 |
| Murray Onigman, Manchester, d | 4,044 |
| Total Vote | 15,960 |
| Seventeenth District: | |
| William A. Johnson, Northwood, r and d | 15,211 |
| Eighteenth District: | |
| Robert A. Stephen, Manchester, d | 7,309 |
| Robert C. Underwood, Sr., Manchester, r | 5,408 |
| Total Vote | 12,717 |
| Nineteenth District: | |
| William S. Bartlett, Jr., Kingston, r | 10,420 |
| Larry S. Eckhaus, Derry, d | 4,508 |
| Total Vote | 14,928 |
| Twentieth District: | |
| James R. St. Jean, Manchester, d and r | 11,629 |
| Twenty-First District: | |
| Leo E. Lessard, Dover, d | 8,748 |
| Walworth Johnson, Dover, r | 6,137 |
| Total Vote | 14,885 |
| Twenty-Second District: | |
| Vesta M. Roy, Salem, r and d | 15,671 |
| Twenty-Third District: | |
| Robert F. Preston, Hampton, d and r | 15,723 |
| Twenty-Fourth District: | |
| Ruth L. Griffin, Portsmouth, r | 9,056 |
| Joseph Sawtelle, New Castle, d | 5,967 |
| Total Vote | 15,023 |
| COUNTY OFFICERS | |
| BELKNAP COUNTY | |
| For Sheriff: | |
| Robert F. Gilbert, Gilford, r and d | 17,540 |
| For County Attorney: | |
| Edward J. Fitzgerald, III, Laconia, r | 13,220 |
| Leonard M. Drucker, Belmont, d | 4,339 |
| Total Vote | 17,559 |
| For County Treasurer: | |
| H. Max Wakeman, Jr., Laconia, r and d | 17,441 |
| For Register of Deeds: | |
| Everett D. Wheeler, Laconia, r and d | 17,254 |
| For Register of Probate: | |
| Estelle J. Dearborn, Laconia, r and d | 17,352 |

For County Commissioner:
 First District:
 Edwin I. Chertok, Laconia, r and d..... 17,241

Second District:
 Bradbury E. Sprague, Meredith, r and d..... 17,128

Third District:
 Norman C. Marsh, Gilford, r and d 15,951

CARROLL COUNTY

For Sheriff:
 Roy H. Larson, Jr., Conway, r and d..... 12,778
 Earl R. Fullerton, Moultonborough, r.....(write-in)..... 1,763
 Total Vote 14,541

For County Attorney:
 William D. Paine, II, Bartlett, r and d..... 14,127

For County Treasurer:
 Richard H. Thurston, Wolfeboro, r 12,066

For Register of Deeds:
 Lillian O. Brookes, Wolfeboro, r and d..... 14,202

For Register of Probate:
 Gail S. Tinker, Wolfeboro, r and d 14,002

For County Commissioner:
 First District:
 Milburn F. Roberts, Conway, r..... 12,045

Second District:
 Brenda M. Presby, Freedom, r and d..... 13,849

Third District:
 Gordon O. Thayer, Tuftonboro, r..... 12,081

CHESHIRE COUNTY

For Sheriff:
 Kenneth M. Lysitt, Keene, r and d 23,424

For County Attorney:
 Edward J. O'Brien, Keene, r and d 22,902

For County Treasurer:
 Whalen B. Dunn, Keene, r and d 22,699

For Register of Deeds:
 Evelyn S. Hubal, Keene, r and d..... 22,443

For Register of Probate:
 Phyllis J. Parker, Keene, r and d 22,795

For County Commissioner:
 First District:
 David G. Adams, Westmoreland, r..... 4,669

Second District:

| | |
|---------------------------------|-------|
| Jane P. Lane, Keene, r..... | 4,230 |
| William F. Lynch, Keene, d..... | 3,651 |
| Total Vote | 7,881 |

COOS COUNTY

For Sheriff:

| | |
|-------------------------------------|--------|
| John D. Morton, Sr., Berlin, r..... | 10,354 |
| William J. Goudreau, Milan, d..... | 3,519 |
| Total Vote | 13,873 |

For County Attorney:

| | |
|---------------------------------------|--------|
| Pierre J. Morin, Berlin, r and d..... | 13,310 |
|---------------------------------------|--------|

For County Treasurer:

| | |
|--------------------------------------|--------|
| Paul E. Fortier, Milan, r..... | 8,886 |
| George R. Arsenaault, Berlin, d..... | 4,317 |
| Total Vote | 13,203 |

For Register of Deeds:

| | |
|---------------------------------------|--------|
| Warren A. Bartlett, Lancaster, r..... | 8,875 |
| David T. Penney, Gorham, d..... | 4,604 |
| Total Vote | 13,479 |

For Register of Probate:

| | |
|----------------------------------------|--------|
| J. Robert Savage, Berlin, d and r..... | 12,943 |
|----------------------------------------|--------|

For County Commissioner:

First District:

| | |
|----------------------------------|-------|
| Sue Trottier, Berlin, r..... | 2,779 |
| Gerard A. Lemire, Berlin, d..... | 2,410 |
| Total Vote | 5,189 |

Second District:

| | |
|---------------------------------------|-------|
| Thomas R. Corrigan, Lancaster, r..... | 3,764 |
|---------------------------------------|-------|

Third District:

| | |
|-----------------------------------------------|-------|
| Norman S. Brungot, Colebrook, r..... | 3,040 |
| Alphonse Arietta, Sr., Northumberland, d..... | 1,008 |
| Total Vote | 4,048 |

GRAFTON COUNTY

For Sheriff:

| | |
|---------------------------------------|--------|
| Herbert W. Ash, Campton, r and d..... | 24,727 |
|---------------------------------------|--------|

For County Attorney:

| | |
|----------------------------------------|--------|
| John B. Eames, Littleton, r and d..... | 24,381 |
|----------------------------------------|--------|

For County Treasurer:

| | |
|-------------------------------------------------|--------|
| A. Frank Stiegler, III, Haverhill, r and d..... | 24,077 |
|-------------------------------------------------|--------|

For Register of Deeds:

| | |
|------------------------------------------|--------|
| Charles A. Wood, Haverhill, r and d..... | 24,316 |
|------------------------------------------|--------|

For Register of Probate:

| | |
|---------------------------------------------|--------|
| Virginia B. Kidder, Haverhill, r and d..... | 24,088 |
|---------------------------------------------|--------|

| | |
|--------------------------------------------------|--------|
| For County Commissioner: | |
| First District: | |
| Dorothy Campion-Corcoran, Hanover, d and r | 10,548 |
| Second District: | |
| Arthur E. Snell, Landaff, r and d | 6,287 |
| Third District: | |
| Leonard F. Anderson, Plymouth, r and d | 7,740 |

HILLSBOROUGH COUNTY

| | |
|------------------------------------------------|---------|
| For Sheriff: | |
| Louis A. Durette, Manchester, r | 58,804 |
| Thomas R. Murphy, Manchester, d | 41,573 |
| Total Vote | 100,377 |
| For County Attorney: | |
| Paul M. Gagnon, Manchester, d and r | 96,728 |
| For County Treasurer: | |
| Daniel D. Wihby, Manchester, r | 53,065 |
| John J. McDonough, Manchester, d | 42,529 |
| Total Vote | 95,594 |
| For Register of Deeds: | |
| Judith A. MacDonald, Manchester, r | 64,926 |
| Katherine Gatsas, Manchester, d | 35,380 |
| Total Vote | 100,306 |
| For Register of Probate: | |
| Robert R. Rivard, Manchester, r | 61,191 |
| Philip J. Grandmaison, Nashua, d | 38,356 |
| Total Vote | 99,547 |
| For County Commissioner: | |
| First District: | |
| Robert F. Keefe, Manchester, d and r | 29,677 |
| Second District: | |
| Alice B. Record, Nashua, r | 11,538 |
| Maurice L. Bouchard, Nashua, d | 10,192 |
| Total Vote | 21,730 |
| Third District: | |
| Edward J. Lobacki, Peterborough, r and d | 46,774 |

MERRIMACK COUNTY

| | |
|--------------------------------------------|--------|
| For Sheriff: | |
| Dana W. Smith, Boscawen, r and d | 37,875 |
| For County Attorney: | |
| Michael T. Johnson, Epsom, r and d | 36,560 |
| For County Treasurer: | |
| Charles T. Carroll, Concord, r and d | 36,087 |
| For Register of Deeds: | |
| Kathi L. Guay, Concord, r | 31,599 |

| | |
|----------------------------------------------|--------|
| For Register of Probate: | |
| Patricia A. Fraser, Pittsfield, r and d..... | 36,056 |
| For County Commissioner: | |
| First District: | |
| Kenneth L. McDonnell, Concord, r..... | 7,180 |
| Eugene P. MacArthur, Concord, d..... | 3,867 |
| Total Vote | 11,047 |
| Second District: | |
| William T. Andrews, New London, r..... | 7,180 |
| David R. Plourde, Boscawen, d..... | 3,849 |
| Total Vote | 10,928 |
| Third District: | |
| Peter J. Spaulding, Hopkinton, r..... | 13,363 |

ROCKINGHAM COUNTY

| | |
|------------------------------------------------|--------|
| For Sheriff: | |
| Charles F. Vetter, North Hampton, r and d..... | 73,171 |
| For County Attorney: | |
| Stephen J.C. Woods, Stratham, r..... | 46,757 |
| Laurence J. Gillis, Exeter, d..... | 25,596 |
| Total Vote | 72,353 |
| For County Treasurer: | |
| Clarke R. Chandler, Exeter, r..... | 55,270 |
| For Register of Deeds: | |
| Edith E. Holland, Exeter, r and d..... | 71,629 |
| For Register of Probate: | |
| Edward J. Howard, Kingston, r..... | 49,798 |
| Francis L. Thibodeau, Seabrook, d..... | 21,536 |
| Total Vote | 71,334 |
| For County Commissioner: | |
| First District: | |
| John C. Driscoll, Sr., Portsmouth, d..... | 13,279 |
| Allen R. Bridle, Hampton, r..... | 12,478 |
| Total Vote | 25,757 |
| Second District: | |
| Helen F. Wilson, Candia, r and d..... | 25,130 |
| Third District: | |
| Ernest P. Barka, Derry, r..... | 18,364 |

STRAFFORD COUNTY

| | |
|-----------------------------------------------|--------|
| For Sheriff: | |
| Richard T. Cavanaugh, Rochester, d and r..... | 30,793 |
| For County Attorney: | |
| Lincoln T. Soldati, Rochester, d and r..... | 30,000 |

| | |
|-----------------------------------------|--------|
| For County Treasurer: | |
| Charles A. Crocco, Dover, r and d | 29,059 |
| For Register of Deeds: | |
| Philippe J. Morrissette, Dover, d | 18,203 |
| For Register of Probate: | |
| Margaret Waldron Ogden, Dover, d | 17,228 |
| John E. Hebert, Rollinsford, r | 12,158 |
| Total Vote | 29,386 |
| For County Commissioners: | |
| Daniel P. Herlihy, Dover, r | 16,087 |
| Roland R. Roberge, Rochester, d | 15,242 |
| Paul J. Dumont, Rochester, d | 14,776 |
| Edward L. Flanagan, Rochester, d | 14,427 |
| William A. Fielding, Rochester, r | 13,341 |
| Ernest J. Ross, Rochester, r | 12,374 |
| Total Vote | 86,247 |

SULLIVAN COUNTY

| | |
|-------------------------------------------------------|--------|
| For Sheriff: | |
| Edward J. Bruno, Sr., Lempster, r | 9,573 |
| Brian P. Templeton, Charleston, r.....(write-in)..... | 1,255 |
| Total Vote | 10,828 |
| For County Attorney: | |
| Edward J. Tenney, II, Claremont, r | 8,821 |
| Louie C. Elliott, Jr., Newport, d | 4,984 |
| Total Vote | 13,805 |
| For County Treasurer: | |
| Peter R. Lovely, Sr., Newport, r and d | 13,416 |
| For Register of Deeds: | |
| Sharron A. King, Newport, r and d | 14,150 |
| For Register of Probate: | |
| Diane M. Davis, Newport, r and d | 13,357 |
| For County Commissioner: | |
| First District: | |
| Sydney J. Clarke, Claremont, r | 8,223 |
| Robert A. Hollis, Claremont, d | 5,035 |
| Total Vote | 13,258 |
| Second District: | |
| Anthony C. Maiola, Newport, r | 8,065 |
| Stanley J. Rastallis, Newport, d | 5,493 |
| Total Vote | 13,558 |
| Third District: | |
| Sheila M. Stone, Plainfield, r | 8,059 |
| Alston W. Barrett, Acworth, i and d | 5,065 |
| Total Vote | 13,124 |

ELECTORS OF PRESIDENT AND VICE PRESIDENT

SUMMARY BY COUNTIES

Nov. 6, 1984

| | Reagan and Bush, r | Mondale and Ferraro, d | Serrette and Ross, a | Bergland and Lewis, l | LaRouche and Davis, i |
|--------------|-----------------------|---------------------------|-------------------------|--------------------------|--------------------------|
| Belknap | 14200 | 4743 | 15 | 40 | 29 |
| Carroll | 11891 | 3806 | 10 | 32 | 25 |
| Cheshire | 15851 | 8990 | 15 | 55 | 30 |
| Coos | 10013 | 4004 | 1 | 20 | 19 |
| Grafton | 18451 | 8757 | 9 | 63 | 20 |
| Hillsborough | 81462 | 33314 | 149 | 208 | 118 |
| Merrimack | 27925 | 13510 | 28 | 73 | 43 |
| Rockingham | 57586 | 25557 | 50 | 140 | 106 |
| Strafford | 20452 | 12752 | 22 | 76 | 54 |
| Sullivan | 9220 | 4962 | 6 | 28 | 23 |
| Totals | 267051 | 120395 | 305 | 735 | 467 |

BELKNAP COUNTY

Nov. 6, 1984

| | Reagan and Bush, r | Mondale and Ferraro, d | Serrette and Ross, a | Bergland and Lewis, l | LaRouche and Davis, i |
|----------------|-----------------------|---------------------------|-------------------------|--------------------------|--------------------------|
| Alton | 1204 | 277 | 0 | 4 | 1 |
| Barnstead | 762 | 253 | 0 | 1 | 3 |
| Belmont | 1341 | 416 | 2 | 1 | 3 |
| Center Harbor | 284 | 117 | 0 | 2 | 0 |
| Gilford | 2127 | 625 | 0 | 3 | 3 |
| Gilmanton | 663 | 263 | 0 | 1 | 1 |
| Laconia-Ward 1 | 726 | 205 | 2 | 2 | 3 |
| Laconia-Ward 2 | 652 | 253 | 6 | 12 | 11 |
| Laconia-Ward 3 | 804 | 322 | 2 | 4 | 0 |
| Laconia-Ward 4 | 592 | 212 | 0 | 1 | 1 |
| Laconia-Ward 5 | 511 | 245 | 3 | 2 | 1 |
| Laconia-Ward 6 | 866 | 315 | 0 | 3 | 1 |
| Meredith | 1657 | 481 | 0 | 0 | 0 |
| New Hampton | 476 | 181 | 0 | 1 | 1 |
| Sanbornton | 619 | 246 | 0 | 1 | 0 |
| Tilton | 916 | 332 | 0 | 2 | 0 |
| Totals | 14200 | 4743 | 15 | 40 | 29 |

ELECTORS OF PRESIDENT AND VICE PRESIDENT

CARROLL COUNTY

Nov. 6, 1984

| | Reagan and Bush, r | Mondale and Ferraro, d | Serrette and Ross, a | Bergland and Lewis, l | LaRouche and Davis, i |
|-----------------|-----------------------|---------------------------|-------------------------|--------------------------|--------------------------|
| Albany | 106 | 59 | 0 | 0 | 1 |
| Bartlett- | 713 | 318 | 1 | 1 | 0 |
| Brookfield | 194 | 50 | 1 | 2 | 0 |
| Chatham | 86 | 26 | 0 | 0 | 0 |
| Conway | 2337 | 881 | 3 | 9 | 6 |
| Eaton | 106 | 57 | 0 | 1 | 0 |
| Effingham | 220 | 77 | 0 | 0 | 2 |
| Freedom | 396 | 117 | 1 | 2 | 0 |
| Hale's Location | 0 | 0 | 0 | 0 | 0 |
| Hart's Location | 10 | 1 | 0 | 0 | 0 |
| Jackson | 241 | 143 | 0 | 3 | 2 |
| Madison | 480 | 148 | 1 | 2 | 2 |
| Moultonborough | 1343 | 303 | 0 | 2 | 7 |
| Ossipee | 910 | 239 | 3 | 3 | 2 |
| Sandwich | 437 | 230 | 0 | 1 | 0 |
| Tamworth | 766 | 311 | 0 | 3 | 2 |
| Tuftonboro | 855 | 131 | 0 | 1 | 0 |
| Wakefield | 880 | 261 | 0 | 2 | 0 |
| Wolfeboro | 1811 | 454 | 0 | 0 | 1 |
| Totals | 11891 | 3806 | 10 | 32 | 25 |

ELECTORS OF PRESIDENT AND VICE PRESIDENT

CHESHIRE COUNTY

Nov. 6, 1984

| | Reagan and Bush, r | Mondale and Ferraro, d | Serrette and Ross, a | Bergland and Lewis, l | LaRouche and Davis, i |
|--------------|-----------------------|---------------------------|-------------------------|--------------------------|--------------------------|
| Alstead | 369 | 261 | 1 | 1 | 0 |
| Chesterfield | 798 | 382 | 0 | 3 | 0 |
| Dublin | 441 | 249 | 0 | 1 | 4 |
| Fitzwilliam | 545 | 233 | 0 | 3 | 0 |
| Gilsum | 177 | 89 | 0 | 0 | 0 |
| Harrisville | 197 | 201 | 0 | 3 | 0 |
| Hinsdale | 729 | 479 | 7 | 7 | 9 |
| Jaffrey | 1391 | 602 | 0 | 5 | 1 |
| Keene-Ward 1 | 755 | 640 | 0 | 4 | 1 |
| Keene-Ward 2 | 862 | 727 | 1 | 2 | 1 |
| Keene-Ward 3 | 906 | 588 | 2 | 4 | 1 |
| Keene-Ward 4 | 1212 | 546 | 0 | 1 | 0 |
| Keene-Ward 5 | 1240 | 737 | 2 | 2 | 0 |
| Marlborough | 445 | 323 | 0 | 2 | 1 |
| Marlow | 144 | 84 | 0 | 2 | 0 |
| Nelson | 144 | 106 | 0 | 0 | 0 |
| Richmond | 185 | 95 | 0 | 0 | 0 |
| Rindge | 899 | 355 | 1 | 5 | 1 |
| Roxbury | 49 | 18 | 0 | 0 | 0 |
| Stoddard | 184 | 99 | 1 | 1 | 2 |
| Sullivan | 177 | 80 | 0 | 1 | 0 |
| Surry | 215 | 85 | 0 | 0 | 0 |
| Swanzy | 1400 | 639 | 0 | 2 | 3 |
| Troy | 450 | 242 | 0 | 2 | 0 |
| Walpole | 899 | 526 | 0 | 2 | 1 |
| Westmoreland | 400 | 213 | 0 | 0 | 2 |
| Winchester | 638 | 391 | 0 | 2 | 3 |
| Totals | 15851 | 8990 | 15 | 55 | 30 |

ELECTORS OF PRESIDENT AND VICE PRESIDENT

COOS COUNTY
Nov. 6, 1984

| | Reagan and Bush, r | Mondale and Ferraro, d | Serrette and Ross, a | Bergland and Lewis, l | LaRouche and Davis, i |
|-----------------------|-----------------------|---------------------------|-------------------------|--------------------------|--------------------------|
| At. & Gil. Ac. Gt. | 0 | 0 | 0 | 0 | 0 |
| Bean's Grant | 0 | 0 | 0 | 0 | 0 |
| Bean's Purchase | 0 | 0 | 0 | 0 | 0 |
| Berlin-Ward 1 | 754 | 528 | 0 | 5 | 0 |
| Berlin-Ward 2 | 839 | 493 | 0 | 4 | 1 |
| Berlin-Ward 3 | 912 | 383 | 0 | 3 | 4 |
| Berlin-Ward 4 | 756 | 459 | 1 | 2 | 2 |
| Cambridge | 2 | 0 | 0 | 0 | 0 |
| Carroll | 234 | 80 | 0 | 0 | 1 |
| Chandler's Pur. | 0 | 0 | 0 | 0 | 0 |
| Clarksville | 85 | 18 | 0 | 0 | 0 |
| Colebrook | 728 | 132 | 0 | 1 | 2 |
| Columbia | 148 | 39 | 0 | 0 | 1 |
| Crawford's Pur. | 0 | 0 | 0 | 0 | 0 |
| Cutt's Grant | 0 | 0 | 0 | 0 | 0 |
| Dalton | 194 | 68 | 0 | 0 | 0 |
| Dix's Grant | 0 | 0 | 0 | 0 | 0 |
| Dixville | 29 | 1 | 0 | 0 | 0 |
| Dummer | 107 | 24 | 0 | 0 | 0 |
| Errol | 109 | 26 | 0 | 0 | 0 |
| Erving's Loc. | 0 | 0 | 0 | 0 | 0 |
| Gorham | 896 | 445 | 0 | 1 | 1 |
| Green's Grant | 0 | 0 | 0 | 0 | 0 |
| Hadley's Pur. | 0 | 0 | 0 | 0 | 0 |
| Jefferson | 322 | 90 | 0 | 0 | 2 |
| Kilkenny | 0 | 0 | 0 | 0 | 0 |
| Lancaster | 1022 | 294 | 0 | 0 | 1 |
| Low & Burbank's Gt. | 0 | 0 | 0 | 0 | 0 |
| Martin's Loc. | 0 | 0 | 0 | 0 | 0 |
| Milan | 390 | 109 | 0 | 0 | 2 |
| Millsfield | 8 | 1 | 0 | 0 | 0 |
| Northumberland | 782 | 251 | 0 | 1 | 0 |
| Odell | 0 | 0 | 0 | 0 | 0 |
| Pinkham's Grant | 2 | 8 | 0 | 0 | 0 |
| Pittsburg | 346 | 63 | 0 | 0 | 0 |
| Randolph | 113 | 89 | 0 | 0 | 0 |
| Sargent's Purchase | 0 | 1 | 0 | 0 | 0 |
| Second Coll. Grant | 0 | 0 | 0 | 0 | 0 |
| Shelburne | 115 | 31 | 0 | 0 | 0 |
| Stark | 148 | 46 | 0 | 0 | 0 |
| Stewartstown | 217 | 52 | 0 | 0 | 0 |
| Stratford | 173 | 75 | 0 | 0 | 1 |
| Success | 0 | 0 | 0 | 0 | 0 |
| Thompson & Mes's Pur. | 0 | 0 | 0 | 0 | 0 |
| Wentworth's Loc. | 27 | 4 | 0 | 0 | 0 |
| Whitefield | 555 | 194 | 0 | 3 | 1 |
| Totals | 10013 | 4004 | 1 | 20 | 19 |

ELECTORS OF PRESIDENT AND VICE PRESIDENT

GRAFTON COUNTY

Nov. 6, 1984

| | Reagan and Bush, r | Mondale and Ferraro, d | Serrette and Ross, a | Bergland and Lewis, l | LaRouche and Davis, i |
|-------------------|-----------------------|---------------------------|-------------------------|--------------------------|--------------------------|
| Alexandria | 282 | 65 | 1 | 0 | 1 |
| Ashland | 491 | 158 | 0 | 3 | 1 |
| Bath | 261 | 69 | 0 | 0 | 0 |
| Benton | 59 | 13 | 0 | 0 | 0 |
| Bethlehem | 513 | 227 | 1 | 3 | 1 |
| Bridgewater | 290 | 72 | 0 | 1 | 1 |
| Bristol | 834 | 178 | 1 | 2 | 3 |
| Campton | 602 | 182 | 0 | 3 | 0 |
| Canaan | 614 | 379 | 0 | 3 | 0 |
| Dorchester | 100 | 20 | 1 | 0 | 0 |
| Easton | 67 | 35 | 0 | 0 | 0 |
| Ellsworth | 12 | 10 | 0 | 0 | 0 |
| Enfield | 778 | 437 | 0 | 2 | 0 |
| Franconia | 270 | 164 | 0 | 4 | 0 |
| Grafton | 197 | 95 | 1 | 1 | 1 |
| Groton | 93 | 36 | 0 | 0 | 0 |
| Hanover | 1501 | 1886 | 0 | 11 | 0 |
| Haverhill | 1121 | 278 | 1 | 1 | 1 |
| Hebron | 183 | 37 | 0 | 0 | 1 |
| Holderness | 597 | 201 | 0 | 0 | 1 |
| Landaff | 98 | 21 | 0 | 0 | 0 |
| Lebanon-Ward 1 | 977 | 574 | 0 | 3 | 0 |
| Lebanon-Ward 2 | 785 | 610 | 0 | 5 | 1 |
| Lebanon-Ward 3 | 844 | 590 | 0 | 0 | 0 |
| Lincoln | 420 | 103 | 0 | 1 | 0 |
| Lisbon | 453 | 110 | 0 | 1 | 0 |
| Littleton | 1788 | 506 | 0 | 0 | 0 |
| Livermore | 0 | 0 | 0 | 0 | 0 |
| Lyman | 98 | 35 | 0 | 0 | 0 |
| Lyme | 394 | 324 | 0 | 3 | 0 |
| Monroe | 317 | 69 | 0 | 1 | 0 |
| Orange | 68 | 30 | 0 | 3 | 0 |
| Orford | 284 | 145 | 0 | 2 | 2 |
| Piermont | 215 | 85 | 0 | 2 | 1 |
| Plymouth | 1057 | 436 | 1 | 4 | 2 |
| Rumney | 474 | 163 | 1 | 2 | 0 |
| Sugar Hill | 165 | 85 | 1 | 0 | 0 |
| Thornton | 404 | 128 | 0 | 2 | 1 |
| Warren | 236 | 49 | 0 | 0 | 0 |
| Waterville Valley | 59 | 28 | 0 | 0 | 0 |
| Wentworth | 185 | 44 | 0 | 0 | 1 |
| Woodstock | 265 | 80 | 0 | 0 | 1 |
| Totals | 18451 | 8757 | 9 | 63 | 20 |

ELECTORS OF PRESIDENT AND VICE PRESIDENT

HILLSBOROUGH COUNTY

Nov. 6, 1984

| | Reagan and Bush, r | Mondale and Ferraro, d | Serrette and Ross, a | Bergland and Lewis, l | LaRouche and Davis, i |
|--------------------|-----------------------|---------------------------|-------------------------|--------------------------|--------------------------|
| Amherst | 3235 | 899 | 0 | 10 | 3 |
| Antrim | 570 | 225 | 0 | 2 | 5 |
| Bedford | 4294 | 1034 | 0 | 9 | 4 |
| Bennington | 278 | 98 | 0 | 0 | 1 |
| Brookline | 616 | 241 | 1 | 0 | 1 |
| Deering | 353 | 143 | 0 | 0 | 0 |
| Francestown | 342 | 207 | 0 | 1 | 1 |
| Goffstown | 3795 | 1218 | 3 | 6 | 6 |
| Greenfield | 305 | 126 | 0 | 0 | 0 |
| Greenville | 517 | 247 | 0 | 0 | 3 |
| Hancock | 532 | 267 | 1 | 3 | 1 |
| Hillsborough | 1024 | 294 | 1 | 2 | 1 |
| Hollis | 1881 | 595 | 0 | 1 | 1 |
| Hudson | 4076 | 1617 | 10 | 2 | 9 |
| Litchfield | 1153 | 423 | 0 | 3 | 3 |
| Lyndeborough | 346 | 148 | 0 | 1 | 0 |
| Manchester-Ward 1 | 2418 | 1138 | 1 | 5 | 1 |
| Manchester-Ward 2 | 2320 | 1126 | 4 | 6 | 6 |
| Manchester-Ward 3 | 1643 | 937 | 1 | 4 | 7 |
| Manchester-Ward 4 | 1724 | 866 | 1 | 7 | 6 |
| Manchester-Ward 5 | 1514 | 698 | 2 | 4 | 5 |
| Manchester-Ward 6 | 2172 | 888 | 3 | 8 | 5 |
| Manchester-Ward 7 | 1942 | 848 | 0 | 2 | 0 |
| Manchester-Ward 8 | 2980 | 821 | 1 | 3 | 2 |
| Manchester-Ward 9 | 1945 | 683 | 2 | 4 | 4 |
| Manchester-Ward 10 | 2216 | 852 | 2 | 0 | 2 |
| Manchester-Ward 11 | 1817 | 633 | 2 | 4 | 2 |
| Manchester-Ward 12 | 2089 | 793 | 2 | 4 | 4 |
| Mason | 261 | 122 | 0 | 3 | 1 |
| Merrimack | 4736 | 1532 | 0 | 19 | 3 |
| Milford | 2734 | 953 | 0 | 8 | 0 |
| Mont Vernon | 528 | 168 | 1 | 1 | 0 |
| Nashua-Ward 1 | 2461 | 1075 | 7 | 15 | 2 |
| Nashua-Ward 2 | 1992 | 957 | 8 | 7 | 2 |
| Nashua-Ward 3 | 1789 | 1032 | 13 | 10 | 0 |
| Nashua-Ward 4 | 896 | 848 | 9 | 7 | 6 |
| Nashua-Ward 5 | 1691 | 992 | 7 | 8 | 0 |
| Nashua-Ward 6 | 1969 | 1286 | 24 | 2 | 2 |
| Nashua-Ward 7 | 1734 | 1114 | 19 | 3 | 2 |
| Nashua-Ward 8 | 2392 | 1084 | 10 | 8 | 3 |
| Nashua-Ward 9 | 2037 | 917 | 9 | 7 | 2 |
| New Boston | 740 | 255 | 1 | 2 | 1 |
| New Ipswich | 821 | 285 | 0 | 8 | 3 |
| Pelham | 2532 | 889 | 0 | 3 | 4 |
| Peterborough | 1627 | 797 | 3 | 3 | 0 |
| Sharon | 75 | 33 | 0 | 1 | 0 |
| Temple | 272 | 119 | 0 | 1 | 0 |
| Weare | 1183 | 371 | 0 | 0 | 3 |
| Wilton | 865 | 404 | 1 | 1 | 1 |
| Windsor | 30 | 16 | 0 | 0 | 0 |
| Totals | 81462 | 33314 | 149 | 208 | 118 |

ELECTORS OF PRESIDENT AND VICE PRESIDENT

MERRIMACK COUNTY

Nov. 6, 1984

| | Reagan and Bush, r | Mondale and Ferraro, d | Serrette and Ross, a | Bergland and Lewis, l | LaRouche and Davis, i |
|-----------------|-----------------------|---------------------------|-------------------------|--------------------------|--------------------------|
| Allenstown | 1056 | 480 | 2 | 4 | 4 |
| Andover | 529 | 245 | 0 | 3 | 2 |
| Boscawen | 729 | 331 | 0 | 1 | 2 |
| Bow | 1551 | 489 | 0 | 1 | 1 |
| Bradford | 416 | 177 | 0 | 3 | 0 |
| Canterbury | 412 | 306 | 1 | 1 | 1 |
| Chichester | 467 | 186 | 0 | 3 | 1 |
| Concord-Ward A | 919 | 483 | 5 | 1 | 2 |
| Concord-Ward B | 796 | 626 | 2 | 1 | 2 |
| Concord-Ward C | 835 | 876 | 1 | 5 | 2 |
| Concord-Ward D | 732 | 627 | 1 | 2 | 1 |
| Concord-Ward E | 691 | 629 | 0 | 3 | 1 |
| Concord-Ward F | 1044 | 750 | 1 | 3 | 0 |
| Concord-Ward G | 1047 | 511 | 1 | 2 | 4 |
| Concord-Ward H | 1126 | 670 | 1 | 1 | 1 |
| Danbury | 230 | 74 | 2 | 0 | 0 |
| Dunbarton | 392 | 196 | 0 | 0 | 0 |
| Epsom | 904 | 267 | 0 | 5 | 2 |
| Franklin-Ward 1 | 722 | 254 | 0 | 0 | 0 |
| Franklin-Ward 2 | 565 | 268 | 1 | 0 | 1 |
| Franklin-Ward 3 | 769 | 280 | 0 | 2 | 0 |
| Henniker | 761 | 459 | 2 | 6 | 1 |
| Hill | 238 | 67 | 0 | 1 | 0 |
| Hooksett | 2425 | 638 | 3 | 6 | 4 |
| Hopkinton | 1269 | 700 | 0 | 5 | 1 |
| Loudon | 734 | 256 | 0 | 1 | 1 |
| Newbury | 460 | 147 | 0 | 0 | 0 |
| New London | 1297 | 460 | 0 | 2 | 0 |
| Northfield | 764 | 268 | 1 | 1 | 1 |
| Pembroke | 1480 | 658 | 0 | 2 | 1 |
| Pittsfield | 755 | 294 | 4 | 1 | 1 |
| Salisbury | 286 | 95 | 0 | 0 | 0 |
| Sutton | 328 | 174 | 0 | 1 | 1 |
| Warner | 582 | 324 | 0 | 2 | 0 |
| Webster | 348 | 142 | 0 | 3 | 4 |
| Wilmot | 266 | 103 | 0 | 1 | 1 |
| Totals | 27925 | 13510 | 28 | 73 | 43 |

ELECTORS OF PRESIDENT AND VICE PRESIDENT

ROCKINGHAM COUNTY

Nov. 6, 1984

| | Reagan and Bush, r | Mondale and Ferraro, d | Serrette and Ross, a | Bergland and Lewis, l | LaRouche and Davis, i |
|-------------------|-----------------------|---------------------------|-------------------------|--------------------------|--------------------------|
| Atkinson | 1536 | 493 | 0 | 1 | 1 |
| Auburn | 1079 | 321 | 0 | 0 | 0 |
| Brentwood | 615 | 209 | 0 | 2 | 1 |
| Candia | 1100 | 251 | 0 | 1 | 1 |
| Chester | 854 | 208 | 1 | 3 | 1 |
| Danville | 546 | 169 | 0 | 0 | 1 |
| Deerfield | 750 | 250 | 0 | 2 | 0 |
| Derry | 5501 | 1972 | 8 | 25 | 10 |
| East Kingston | 401 | 101 | 0 | 0 | 0 |
| Epping | 1069 | 481 | 3 | 3 | 6 |
| Exeter | 2879 | 1497 | 4 | 1 | 2 |
| Fremont | 546 | 123 | 0 | 0 | 0 |
| Greenland | 776 | 352 | 0 | 1 | 0 |
| Hampstead | 1526 | 440 | 2 | 4 | 1 |
| Hampton | 3485 | 1878 | 6 | 11 | 9 |
| Hampton Falls | 582 | 177 | 0 | 1 | 0 |
| Kensington | 450 | 143 | 0 | 2 | 1 |
| Kingston | 1371 | 522 | 1 | 4 | 5 |
| Londonderry | 4154 | 1228 | 8 | 5 | 5 |
| New Castle | 318 | 181 | 0 | 0 | 0 |
| Newfields | 260 | 141 | 0 | 0 | 2 |
| Newington | 256 | 104 | 0 | 3 | 2 |
| Newmarket | 1127 | 871 | 0 | 3 | 3 |
| Newton | 820 | 348 | 0 | 1 | 3 |
| North Hampton | 1301 | 585 | 0 | 2 | 0 |
| Northwood | 806 | 299 | 0 | 3 | 1 |
| Nottingham | 623 | 296 | 0 | 1 | 2 |
| Plaistow | 1719 | 651 | 0 | 6 | 3 |
| Portsmouth-Ward 1 | 779 | 768 | 0 | 1 | 6 |
| Portsmouth-Ward 2 | 894 | 1099 | 1 | 2 | 2 |
| Portsmouth-Ward 3 | 957 | 623 | 0 | 1 | 0 |
| Portsmouth-Ward 4 | 1256 | 782 | 1 | 1 | 5 |
| Portsmouth-Ward 5 | 1081 | 1146 | 1 | 6 | 3 |
| Raymond | 1752 | 574 | 0 | 2 | 1 |
| Rye | 1675 | 869 | 1 | 2 | 4 |
| Salem | 6583 | 3021 | 8 | 15 | 15 |
| Sandown | 766 | 254 | 0 | 4 | 0 |
| Seabrook | 1761 | 812 | 2 | 9 | 8 |
| South Hampton | 273 | 140 | 0 | 2 | 0 |
| Stratham | 1139 | 403 | 2 | 0 | 0 |
| Windham | 2220 | 775 | 1 | 10 | 3 |
| Totals | 57586 | 25557 | 50 | 140 | 107 |

ELECTORS OF PRESIDENT AND VICE PRESIDENT

STRAFFORD COUNTY

Nov. 6, 1984

| | Reagan and Bush, r | Mondale and Ferraro, d | Serrette and Ross, a | Bergland and Lewis, l | LaRouche and Davis, i |
|--------------------|-----------------------|---------------------------|-------------------------|--------------------------|--------------------------|
| Barrington | 1271 | 675 | 4 | 22 | 4 |
| Dover-Ward 1 | 958 | 616 | 0 | 1 | 1 |
| Dover-Ward 2 | 645 | 595 | 1 | 1 | 3 |
| Dover-Ward 3 | 998 | 767 | 0 | 3 | 2 |
| Dover-Ward 4 | 1127 | 730 | 1 | 2 | 4 |
| Dover-Ward 5 | 915 | 676 | 0 | 10 | 5 |
| Dover-Ward 6 | 754 | 442 | 1 | 1 | 0 |
| Durham | 1628 | 1794 | 1 | 7 | 4 |
| Farmington | 1099 | 402 | 2 | 5 | 1 |
| Lee | 636 | 496 | 0 | 0 | 1 |
| Madbury | 349 | 191 | 0 | 1 | 0 |
| Middleton | 192 | 86 | 0 | 0 | 1 |
| Milton | 718 | 268 | 0 | 0 | 4 |
| New Durham | 439 | 130 | 0 | 2 | 1 |
| Rochester-Ward 1 | 1071 | 503 | 0 | 0 | 2 |
| Rochester-Ward 2 | 1048 | 465 | 3 | 3 | 1 |
| Rochester-Ward 3 | 1307 | 586 | 2 | 0 | 0 |
| Rochester-Ward 4 | 1031 | 562 | 2 | 2 | 2 |
| Rochester-Ward 5 | 1000 | 506 | 0 | 2 | 1 |
| Rollinsford | 537 | 371 | 0 | 3 | 2 |
| Somersworth-Ward 1 | 487 | 348 | 0 | 2 | 3 |
| Somersworth-Ward 2 | 436 | 314 | 2 | 1 | 4 |
| Somersworth-Ward 3 | 448 | 296 | 0 | 0 | 1 |
| Somersworth-Ward 4 | 430 | 384 | 1 | 2 | 2 |
| Somersworth-Ward 5 | 334 | 269 | 2 | 6 | 4 |
| Strafford | 594 | 280 | 0 | 0 | 1 |
| Totals | 20452 | 12752 | 22 | 76 | 54 |

ELECTORS OF PRESIDENT AND VICE PRESIDENT

SULLIVAN COUNTY

Nov. 6, 1984

| | Reagan and Bush, r | Mondale and Ferraro, d | Serrette and Ross, a | Bergland and Lewis, l | LaRouche and Davis, i |
|------------------|-----------------------|---------------------------|-------------------------|--------------------------|--------------------------|
| Acworth | 200 | 116 | 0 | 3 | 1 |
| Charlestown | 962 | 602 | 0 | 0 | 1 |
| Claremont-Ward 1 | 546 | 420 | 0 | 3 | 2 |
| Claremont-Ward 2 | 1482 | 847 | 1 | 1 | 2 |
| Claremont-Ward 3 | 840 | 739 | 1 | 1 | 2 |
| Cornish | 471 | 256 | 0 | 2 | 0 |
| Croydon | 133 | 56 | 0 | 0 | 0 |
| Goshen | 161 | 104 | 0 | 0 | 3 |
| Grantham | 376 | 149 | 0 | 2 | 0 |
| Langdon | 163 | 50 | 1 | 1 | 2 |
| Lempster | 225 | 97 | 0 | 1 | 1 |
| Newport | 1400 | 576 | 0 | 3 | 6 |
| Plainfield | 448 | 335 | 0 | 3 | 0 |
| Springfield | 212 | 88 | 0 | 0 | 0 |
| Sunapee | 1098 | 329 | 1 | 6 | 2 |
| Unity | 261 | 124 | 2 | 1 | 0 |
| Washington | 242 | 74 | 0 | 1 | 1 |
| Totals | 9220 | 4962 | 6 | 28 | 23 |

GOVERNOR

U.S. SENATOR

SUMMARY BY COUNTIES

Nov. 6, 1984

| | Sununu, r | Spirou, d | Humphrey, r | D'Amours, d | Primack, l |
|--------------|-----------|-----------|-------------|-------------|------------|
| Belknap | 12994 | 5879 | 11696 | 7266 | 51 |
| Carroll | 12073 | 3565 | 10495 | 5055 | 23 |
| Cheshire | 13560 | 10902 | 14678 | 10108 | 54 |
| Coos | 9601 | 4510 | 9389 | 4603 | 35 |
| Grafton | 18655 | 8238 | 16509 | 10390 | 57 |
| Hillsborough | 80034 | 31973 | 66830 | 45014 | 420 |
| Merrimack | 25528 | 16045 | 23804 | 17470 | 142 |
| Rockingham | 55881 | 26835 | 48260 | 33747 | 244 |
| Strafford | 19299 | 13818 | 15811 | 17730 | 44 |
| Sullivan | 8949 | 5391 | 8356 | 6064 | 24 |
| Totals | 256574 | 127156 | 225828 | 157447 | 1094 |

GOVERNOR

U.S. SENATOR

BELKNAP COUNTY

Nov. 6, 1984

| | Sununu, r | Spirou, d | Humphrey, r | D'Amours, d | Primack, l |
|----------------|-----------|-----------|-------------|-------------|------------|
| Alton | 1178 | 303 | 1098 | 393 | 8 |
| Barnstead | 691 | 313 | 656 | 354 | 1 |
| Belmont | 1110 | 641 | 1084 | 684 | 6 |
| Center Harbor | 296 | 108 | 236 | 167 | 4 |
| Gilford | 2010 | 708 | 1767 | 995 | 1 |
| Gilmanton | 599 | 357 | 534 | 418 | 6 |
| Laconia-Ward 1 | 689 | 236 | 599 | 339 | 1 |
| Laconia-Ward 2 | 543 | 333 | 476 | 422 | 4 |
| Laconia-Ward 3 | 741 | 374 | 612 | 526 | 3 |
| Laconia-Ward 4 | 497 | 297 | 451 | 358 | 1 |
| Laconia-Ward 5 | 436 | 313 | 370 | 376 | 4 |
| Laconia-Ward 6 | 777 | 408 | 707 | 479 | 5 |
| Meredith | 1621 | 493 | 1527 | 697 | 4 |
| New Hampton | 472 | 184 | 429 | 228 | 0 |
| Sanbornton | 519 | 362 | 370 | 384 | 0 |
| Tilton | 815 | 449 | 780 | 446 | 3 |
| Totals | 12994 | 5879 | 11696 | 7266 | 51 |

GOVERNOR

U.S. SENATOR

CARROLL COUNTY

Nov. 6, 1984

| | Sununu, r | Spirou, d | Humphrey, r | D'Amours, d | Primack, l |
|-----------------|-----------|-----------|-------------|-------------|------------|
| Albany | 115 | 52 | 99 | 68 | 0 |
| Bartlett | 757 | 258 | 659 | 365 | 1 |
| Brookfield | 191 | 59 | 180 | 76 | 2 |
| Chatham | 81 | 25 | 79 | 26 | 0 |
| Conway | 2471 | 743 | 2181 | 1045 | 7 |
| Eaton | 123 | 38 | 101 | 61 | 0 |
| Effingham | 229 | 78 | 202 | 105 | 1 |
| Freedom | 397 | 115 | 343 | 161 | 0 |
| Hale's Location | 0 | 0 | 0 | 0 | 0 |
| Hart's Location | 12 | 0 | 7 | 2 | 1 |
| Jackson | 276 | 115 | 226 | 164 | 0 |
| Madison | 460 | 139 | 391 | 203 | 1 |
| Moultonborough | 1380 | 299 | 1130 | 451 | 3 |
| Ossipee | 869 | 251 | 756 | 378 | 4 |
| Sandwich | 464 | 198 | 379 | 296 | 0 |
| Tamworth | 660 | 316 | 583 | 392 | 3 |
| Tuftonboro | 856 | 128 | 757 | 224 | 0 |
| Wakefield | 849 | 331 | 796 | 370 | 0 |
| Wolfeboro | 1883 | 420 | 1626 | 668 | 0 |
| Totals | 12073 | 3565 | 10495 | 5055 | 23 |

GOVERNOR

U.S. SENATOR

CHESHIRE COUNTY

Nov. 6, 1984

| | Sununu, r | Spirou, d | Humphrey, r | D'Amours, d | Primack, l |
|--------------|-----------|-----------|-------------|-------------|------------|
| Alstead | 320 | 304 | 357 | 282 | 1 |
| Chesterfield | 667 | 485 | 722 | 428 | 2 |
| Dublin | 455 | 243 | 415 | 275 | 0 |
| Fitzwilliam | 494 | 273 | 508 | 257 | 0 |
| Gilsum | 118 | 148 | 166 | 102 | 0 |
| Harrisville | 167 | 223 | 178 | 217 | 1 |
| Hinsdale | 686 | 407 | 643 | 481 | 6 |
| Jaffrey | 1396 | 579 | 1307 | 624 | 8 |
| Keene-Ward 1 | 570 | 677 | 649 | 754 | 1 |
| Keene-Ward 2 | 666 | 923 | 872 | 812 | 1 |
| Keene-Ward 3 | 752 | 754 | 846 | 673 | 7 |
| Keene-Ward 4 | 952 | 788 | 1093 | 662 | 7 |
| Keene-Ward 5 | 1047 | 929 | 1106 | 860 | 2 |
| Marlborough | 351 | 429 | 424 | 355 | 0 |
| Marlow | 100 | 129 | 136 | 87 | 3 |
| Nelson | 116 | 140 | 136 | 117 | 1 |
| Richmond | 156 | 117 | 180 | 97 | 2 |
| Rindge | 914 | 345 | 849 | 400 | 4 |
| Roxbury | 36 | 30 | 45 | 23 | 0 |
| Stoddard | 147 | 131 | 161 | 125 | 2 |
| Sullivan | 119 | 136 | 156 | 101 | 1 |
| Surry | 178 | 126 | 207 | 106 | 0 |
| Swanzey | 1063 | 950 | 1309 | 734 | 4 |
| Troy | 322 | 312 | 382 | 272 | 1 |
| Walpole | 852 | 574 | 858 | 581 | 0 |
| Westmoreland | 339 | 275 | 374 | 243 | 0 |
| Winchester | 577 | 475 | 599 | 440 | 0 |
| Totals | 13560 | 10902 | 14678 | 10108 | 54 |

GOVERNOR

U.S. SENATOR

COOS COUNTY

Nov. 6, 1984

| | Sununu, r | Spirou, d | Humphrey, r | D'Amours, d | Primack, l |
|-----------------------|-----------|-----------|-------------|-------------|------------|
| At. & Gil. Ac. Gt. | 0 | 0 | 0 | 0 | 0 |
| Bean's Grant | 0 | 0 | 0 | 0 | 0 |
| Bean's Purchase | 0 | 0 | 0 | 0 | 0 |
| Berlin-Ward 1 | 675 | 621 | 696 | 584 | 7 |
| Berlin-Ward 2 | 777 | 550 | 749 | 561 | 6 |
| Berlin-Ward 3 | 854 | 482 | 834 | 490 | 6 |
| Berlin-Ward 4 | 676 | 576 | 677 | 563 | 2 |
| Cambridge | 2 | 0 | 2 | 0 | 0 |
| Carroll | 233 | 92 | 227 | 98 | 0 |
| Chandler's Pur. | 0 | 0 | 0 | 0 | 0 |
| Clarksville | 86 | 15 | 78 | 17 | 0 |
| Colebrook | 718 | 128 | 707 | 119 | 3 |
| Columbia | 143 | 39 | 145 | 39 | 0 |
| Crawford's Pur. | 0 | 0 | 0 | 0 | 0 |
| Cutt's Grant | 0 | 0 | 0 | 0 | 0 |
| Dalton | 180 | 68 | 182 | 68 | 0 |
| Dix's Grant | 0 | 0 | 0 | 0 | 0 |
| Dixville | 25 | 3 | 27 | 3 | 0 |
| Dummer | 93 | 35 | 96 | 32 | 0 |
| Errol | 110 | 29 | 110 | 28 | 0 |
| Erving's Loc. | 0 | 0 | 0 | 0 | 0 |
| Gorham | 882 | 484 | 863 | 491 | 1 |
| Green's Grant | 0 | 0 | 0 | 0 | 0 |
| Hadley's Pur. | 0 | 0 | 0 | 0 | 0 |
| Jefferson | 315 | 97 | 295 | 114 | 0 |
| Kilkenny | 0 | 0 | 0 | 0 | 0 |
| Lancaster | 1010 | 314 | 986 | 335 | 0 |
| Low & Burbank's Gt. | 0 | 0 | 0 | 0 | 0 |
| Martin's Loc. | 0 | 0 | 0 | 0 | 0 |
| Milan | 334 | 168 | 359 | 141 | 3 |
| Millsfield | 10 | 0 | 10 | 0 | 0 |
| Northumberland | 746 | 321 | 714 | 333 | 3 |
| Odell | 0 | 0 | 0 | 0 | 0 |
| Pinkham's Grant | 1 | 8 | 2 | 8 | 0 |
| Pittsburg | 348 | 50 | 330 | 64 | 0 |
| Randolph | 137 | 47 | 126 | 67 | 1 |
| Sargent's Purchase | 0 | 1 | 0 | 1 | 0 |
| Second Coll. Grant | 0 | 0 | 0 | 0 | 0 |
| Shelburne | 133 | 18 | 114 | 35 | 1 |
| Stark | 125 | 60 | 137 | 53 | 0 |
| Stewartstown | 197 | 54 | 186 | 66 | 0 |
| Stratford | 186 | 71 | 168 | 89 | 0 |
| Success | 0 | 0 | 0 | 0 | 0 |
| Thompson & Mes's Pur. | 0 | 0 | 0 | 0 | 0 |
| Wentworth's Loc. | 28 | 1 | 25 | 5 | 0 |
| Whitefield | 577 | 178 | 544 | 199 | 2 |
| Totals | 9601 | 4510 | 9389 | 4603 | 35 |

GOVERNOR

U.S. SENATOR

GRAFTON COUNTY

Nov. 6, 1984

| | Sununu, r | Spirou, d | Humphrey, r | D'Amours, d | Primack, l |
|-------------------|-----------|-----------|-------------|-------------|------------|
| Alexandria | 264 | 90 | 276 | 83 | 2 |
| Ashland | 494 | 144 | 454 | 193 | 2 |
| Bath | 271 | 66 | 249 | 79 | 0 |
| Benton | 59 | 7 | 54 | 11 | 0 |
| Bethlehem | 504 | 229 | 463 | 270 | 2 |
| Bridgewater | 298 | 69 | 266 | 108 | 0 |
| Bristol | 811 | 219 | 764 | 250 | 5 |
| Campton | 615 | 166 | 551 | 228 | 1 |
| Canaan | 573 | 377 | 528 | 442 | 4 |
| Dorchester | 93 | 23 | 87 | 31 | 0 |
| Easton | 70 | 35 | 64 | 37 | 0 |
| Ellsworth | 12 | 6 | 7 | 9 | 0 |
| Enfield | 762 | 437 | 653 | 591 | 2 |
| Franconia | 306 | 134 | 255 | 181 | 1 |
| Grafton | 200 | 93 | 180 | 114 | 0 |
| Groton | 93 | 32 | 87 | 42 | 0 |
| Hanover | 1715 | 1539 | 1301 | 2007 | 13 |
| Haverhill | 1140 | 237 | 1060 | 322 | 0 |
| Hebron | 184 | 31 | 177 | 46 | 0 |
| Holderness | 632 | 167 | 542 | 247 | 0 |
| Landaff | 97 | 26 | 89 | 30 | 0 |
| Lebanon-Ward 1 | 919 | 588 | 742 | 794 | 1 |
| Lebanon-Ward 2 | 772 | 593 | 636 | 750 | 1 |
| Lebanon-Ward 3 | 840 | 561 | 703 | 704 | 3 |
| Lincoln | 437 | 87 | 374 | 88 | 1 |
| Lisbon | 452 | 109 | 437 | 120 | 0 |
| Littleton | 1747 | 526 | 1645 | 598 | 0 |
| Livermore | 0 | 0 | 0 | 0 | 0 |
| Lyman | 100 | 36 | 102 | 35 | 0 |
| Lyme | 395 | 303 | 346 | 366 | 3 |
| Monroe | 330 | 68 | 300 | 84 | 1 |
| Orange | 69 | 30 | 60 | 41 | 2 |
| Orford | 264 | 157 | 257 | 161 | 1 |
| Piermont | 206 | 83 | 190 | 90 | 1 |
| Plymouth | 1137 | 372 | 942 | 560 | 1 |
| Rumney | 483 | 170 | 441 | 193 | 1 |
| Sugar Hill | 168 | 76 | 160 | 87 | 0 |
| Thornton | 420 | 130 | 369 | 158 | 7 |
| Warren | 204 | 78 | 212 | 65 | 0 |
| Waterville Valley | 74 | 14 | 58 | 29 | 0 |
| Wentworth | 167 | 64 | 179 | 49 | 1 |
| Woodstock | 278 | 66 | 249 | 97 | 1 |
| Totals | 18655 | 8238 | 16509 | 10390 | 57 |

GOVERNOR

U.S. SENATOR

HILLSBOROUGH COUNTY

Nov. 6, 1984

| | Sununu, r | Spirou, d | Humphrey, r | D'Amours, d | Primack, l |
|--------------------|-----------|-----------|-------------|-------------|------------|
| Amherst | 3404 | 665 | 3029 | 1030 | 46 |
| Antrim | 597 | 208 | 581 | 226 | 5 |
| Bedford | 4477 | 887 | 3540 | 1756 | 8 |
| Bennington | 294 | 93 | 266 | 112 | 1 |
| Brookline | 661 | 190 | 589 | 253 | 2 |
| Deering | 338 | 115 | 333 | 128 | 0 |
| Francestown | 363 | 184 | 320 | 229 | 6 |
| Goffstown | 3914 | 1257 | 3036 | 2128 | 0 |
| Greenfield | 290 | 139 | 272 | 157 | 3 |
| Greenville | 518 | 233 | 456 | 268 | 1 |
| Hancock | 574 | 253 | 523 | 287 | 5 |
| Hillsborough | 997 | 325 | 1001 | 316 | 6 |
| Hollis | 1782 | 572 | 1733 | 679 | 7 |
| Hudson | 3821 | 1968 | 3620 | 2087 | 56 |
| Litchfield | 1074 | 498 | 980 | 583 | 5 |
| Lyndeborough | 368 | 114 | 331 | 157 | 4 |
| Manchester-Ward 1 | 2550 | 906 | 1823 | 1665 | 8 |
| Manchester-Ward 2 | 2436 | 942 | 1795 | 1622 | 8 |
| Manchester-Ward 3 | 1638 | 897 | 1257 | 1302 | 6 |
| Manchester-Ward 4 | 1676 | 838 | 1284 | 1242 | 5 |
| Manchester-Ward 5 | 1418 | 742 | 1051 | 1108 | 3 |
| Manchester-Ward 6 | 2127 | 866 | 1531 | 1473 | 9 |
| Manchester-Ward 7 | 1900 | 794 | 1328 | 1365 | 5 |
| Manchester-Ward 8 | 2298 | 826 | 1707 | 1439 | 6 |
| Manchester-Ward 9 | 1885 | 645 | 1367 | 1193 | 10 |
| Manchester-Ward 10 | 2187 | 774 | 1642 | 1427 | 7 |
| Manchester-Ward 11 | 1700 | 629 | 1187 | 1183 | 4 |
| Manchester-Ward 12 | 2063 | 709 | 1477 | 1369 | 8 |
| Mason | 261 | 121 | 251 | 123 | 4 |
| Merrimack | 4819 | 1544 | 4006 | 2227 | 38 |
| Milford | 2756 | 854 | 2545 | 1033 | 7 |
| Mont Vernon | 536 | 158 | 507 | 188 | 0 |
| Nashua-Ward 1 | 2411 | 1018 | 2090 | 1360 | 15 |
| Nashua-Ward 2 | 1916 | 935 | 1692 | 1157 | 12 |
| Nashua-Ward 3 | 1737 | 957 | 1538 | 1172 | 9 |
| Nashua-Ward 4 | 796 | 821 | 746 | 1003 | 13 |
| Nashua-Ward 5 | 1618 | 968 | 1443 | 1135 | 11 |
| Nashua-Ward 6 | 1704 | 1357 | 1543 | 1528 | 12 |
| Nashua-Ward 7 | 1582 | 1105 | 1389 | 1309 | 13 |
| Nashua-Ward 8 | 2347 | 946 | 2046 | 1251 | 17 |
| Nashua-Ward 9 | 1931 | 924 | 1625 | 1194 | 9 |
| New Boston | 764 | 242 | 680 | 321 | 1 |
| New Ipswich | 835 | 269 | 781 | 309 | 2 |
| Pelham | 2560 | 836 | 2091 | 1002 | 7 |
| Peterborough | 1741 | 680 | 1569 | 822 | 8 |
| Sharon | 75 | 30 | 76 | 39 | 0 |
| Temple | 266 | 112 | 262 | 118 | 1 |
| Weare | 1110 | 463 | 1074 | 475 | 5 |
| Wilton | 890 | 351 | 788 | 451 | 2 |
| Windsor | 29 | 13 | 29 | 13 | 0 |
| Totals | 80034 | 31973 | 66830 | 45014 | 420 |

GOVERNOR

U.S. SENATOR

MERRIMACK COUNTY

Nov. 6, 1984

| | Sununu, r | Spirou, d | Humphrey, r | D'Amours, d | Primack, l |
|-----------------|-----------|-----------|-------------|-------------|------------|
| Allenstown | 909 | 655 | 784 | 769 | 6 |
| Andover | 475 | 284 | 467 | 316 | 3 |
| Boscawen | 566 | 526 | 651 | 429 | 6 |
| Bow | 1466 | 615 | 1345 | 724 | 3 |
| Bradford | 398 | 208 | 402 | 202 | 4 |
| Canterbury | 382 | 328 | 339 | 372 | 1 |
| Chichester | 406 | 262 | 455 | 212 | 3 |
| Concord-Ward A | 713 | 683 | 746 | 585 | 9 |
| Concord-Ward B | 715 | 694 | 624 | 747 | 7 |
| Concord-Ward C | 806 | 878 | 658 | 1004 | 6 |
| Concord-Ward D | 724 | 597 | 577 | 730 | 8 |
| Concord-Ward E | 581 | 734 | 581 | 691 | 7 |
| Concord-Ward F | 960 | 820 | 809 | 911 | 5 |
| Concord-Ward G | 884 | 660 | 841 | 663 | 7 |
| Concord-Ward H | 1032 | 738 | 894 | 831 | 8 |
| Danbury | 217 | 90 | 220 | 88 | 0 |
| Dunbarton | 393 | 202 | 381 | 231 | 3 |
| Epsom | 820 | 346 | 798 | 386 | 4 |
| Franklin-Ward 1 | 635 | 360 | 648 | 338 | 0 |
| Franklin-Ward 2 | 516 | 316 | 467 | 366 | 6 |
| Franklin-Ward 3 | 680 | 349 | 637 | 391 | 3 |
| Henniker | 761 | 483 | 704 | 540 | 4 |
| Hill | 217 | 94 | 222 | 91 | 0 |
| Hooksett | 2328 | 776 | 1942 | 1150 | 7 |
| Hopkinton | 1200 | 779 | 1081 | 922 | 7 |
| Loudon | 611 | 399 | 635 | 383 | 3 |
| Newbury | 464 | 142 | 431 | 173 | 0 |
| New London | 1371 | 323 | 1241 | 481 | 0 |
| Northfield | 635 | 420 | 633 | 406 | 0 |
| Pembroke | 1304 | 859 | 1223 | 940 | 8 |
| Pittsfield | 659 | 407 | 655 | 387 | 4 |
| Salisbury | 250 | 150 | 261 | 139 | 0 |
| Sutton | 331 | 182 | 288 | 223 | 2 |
| Warner | 564 | 359 | 575 | 354 | 2 |
| Webster | 287 | 218 | 324 | 182 | 4 |
| Wilmot | 268 | 109 | 265 | 113 | 2 |
| Totals | 25528 | 16045 | 23804 | 17470 | 142 |

GOVERNOR

U.S. SENATOR

ROCKINGHAM COUNTY

Nov. 6, 1984

| | Sununu, r | Spirou, d | Humphrey, r | D'Amours, d | Primack, l |
|-------------------|-----------|-----------|-------------|-------------|------------|
| Atkinson | 1575 | 458 | 1371 | 634 | 1 |
| Auburn | 1039 | 354 | 884 | 514 | 2 |
| Brentwood | 590 | 242 | 515 | 308 | 6 |
| Candia | 1077 | 313 | 925 | 446 | 2 |
| Chester | 873 | 199 | 777 | 277 | 3 |
| Danville | 520 | 189 | 475 | 228 | 0 |
| Deerfield | 705 | 292 | 649 | 337 | 0 |
| Derry | 5542 | 1857 | 4597 | 2691 | 23 |
| East Kingston | 354 | 158 | 308 | 201 | 0 |
| Epping | 1066 | 520 | 903 | 663 | 11 |
| Exeter | 2747 | 1490 | 2256 | 2044 | 6 |
| Fremont | 488 | 178 | 480 | 191 | 1 |
| Greenland | 663 | 451 | 605 | 532 | 1 |
| Hampstead | 1497 | 446 | 1303 | 614 | 4 |
| Hampton | 3228 | 2158 | 2836 | 2522 | 14 |
| Hampton Falls | 505 | 251 | 506 | 244 | 0 |
| Kensington | 396 | 270 | 385 | 284 | 1 |
| Kingston | 1343 | 559 | 1157 | 742 | 6 |
| Londonderry | 4079 | 1249 | 3501 | 1699 | 13 |
| New Castle | 329 | 172 | 272 | 233 | 0 |
| Newfields | 224 | 168 | 199 | 198 | 1 |
| Newington | 217 | 149 | 213 | 153 | 0 |
| Newmarket | 1138 | 888 | 916 | 1116 | 3 |
| Newton | 767 | 402 | 699 | 453 | 10 |
| North Hampton | 1176 | 714 | 1036 | 852 | 0 |
| Northwood | 727 | 393 | 688 | 424 | 6 |
| Nottingham | 607 | 337 | 560 | 378 | 1 |
| Plaistow | 1637 | 663 | 1476 | 829 | 3 |
| Portsmouth-Ward 1 | 653 | 823 | 536 | 974 | 3 |
| Portsmouth-Ward 2 | 861 | 1042 | 664 | 1307 | 3 |
| Portsmouth-Ward 3 | 827 | 649 | 693 | 813 | 2 |
| Portsmouth-Ward 4 | 1077 | 896 | 955 | 1050 | 3 |
| Portsmouth-Ward 5 | 1025 | 1101 | 822 | 1102 | 5 |
| Raymond | 1692 | 636 | 1437 | 828 | 6 |
| Rye | 1589 | 981 | 1346 | 1201 | 1 |
| Salem | 6959 | 2783 | 6048 | 3612 | 73 |
| Sandown | 736 | 277 | 636 | 344 | 2 |
| Seabrook | 1745 | 824 | 1464 | 1017 | 13 |
| South Hampton | 233 | 185 | 225 | 187 | 0 |
| Stratham | 1113 | 415 | 923 | 592 | 2 |
| Windham | 2262 | 703 | 2019 | 913 | 13 |
| Totals | 55881 | 26835 | 48260 | 33747 | 244 |

GOVERNOR

U.S. SENATOR

STRAFFORD COUNTY

Nov. 6, 1984

| | Sununu, r | Spirou, d | Humphrey, r | D'Amours, d | Primack, l |
|--------------------|-----------|-----------|-------------|-------------|------------|
| Barrington | 1158 | 810 | 1020 | 954 | 9 |
| Dover-Ward 1 | 904 | 662 | 696 | 893 | 1 |
| Dover-Ward 2 | 651 | 589 | 464 | 792 | 1 |
| Dover-Ward 3 | 999 | 779 | 761 | 1041 | 4 |
| Dover-Ward 4 | 1175 | 736 | 906 | 1011 | 3 |
| Dover-Ward 5 | 966 | 657 | 719 | 904 | 3 |
| Dover-Ward 6 | 731 | 476 | 581 | 629 | 1 |
| Durham | 1886 | 1433 | 1310 | 2050 | 1 |
| Farmington | 920 | 608 | 875 | 650 | 3 |
| Lee | 620 | 496 | 513 | 624 | 0 |
| Madbury | 359 | 181 | 280 | 272 | 0 |
| Middleton | 134 | 149 | 145 | 137 | 0 |
| Milton | 602 | 378 | 574 | 416 | 2 |
| New Durham | 405 | 161 | 377 | 189 | 0 |
| Rochester-Ward 1 | 949 | 625 | 802 | 765 | 3 |
| Rochester-Ward 2 | 943 | 509 | 818 | 649 | 1 |
| Rochester-Ward 3 | 1142 | 681 | 1093 | 875 | 0 |
| Rochester-Ward 4 | 945 | 632 | 745 | 843 | 3 |
| Rochester-Ward 5 | 917 | 614 | 774 | 760 | 2 |
| Rollinsford | 480 | 434 | 390 | 529 | 3 |
| Somersworth-Ward 1 | 454 | 377 | 355 | 492 | 3 |
| Somersworth-Ward 2 | 370 | 369 | 311 | 461 | 0 |
| Somersworth-Ward 3 | 392 | 332 | 294 | 450 | 0 |
| Somersworth-Ward 4 | 397 | 436 | 300 | 550 | 0 |
| Somersworth-Ward 5 | 251 | 359 | 225 | 391 | 1 |
| Strafford | 549 | 335 | 483 | 403 | 0 |
| Totals | 19299 | 13818 | 15811 | 17730 | 44 |

GOVERNOR

U.S. SENATOR

SULLIVAN COUNTY

Nov. 6, 1984

| | Sununu, r | Spirou, d | Humphrey, r | D'Amours, d | Primack, l |
|------------------|-----------|-----------|-------------|-------------|------------|
| Acworth | 209 | 108 | 197 | 135 | 0 |
| Charlestown | 1008 | 599 | 905 | 686 | 0 |
| Claremont-Ward 1 | 529 | 406 | 488 | 462 | 5 |
| Claremont-Ward 2 | 1471 | 952 | 1347 | 1085 | 1 |
| Claremont-Ward 3 | 793 | 793 | 726 | 874 | 5 |
| Cornish | 408 | 314 | 419 | 313 | 4 |
| Croydon | 130 | 62 | 128 | 63 | 0 |
| Goshen | 160 | 119 | 159 | 123 | 0 |
| Grantham | 409 | 120 | 347 | 181 | 0 |
| Langdon | 140 | 68 | 149 | 56 | 0 |
| Lempster | 206 | 117 | 214 | 113 | 1 |
| Newport | 1330 | 683 | 1250 | 779 | 6 |
| Plainfield | 418 | 342 | 380 | 394 | 0 |
| Springfield | 190 | 105 | 191 | 106 | 0 |
| Sunapee | 1100 | 346 | 1029 | 419 | 1 |
| Unity | 222 | 171 | 218 | 170 | 1 |
| Washington | 226 | 86 | 209 | 105 | 0 |
| Totals | 8949 | 5391 | 8356 | 6064 | 24 |

FIRST CONGRESSIONAL DISTRICT

Nov. 6, 1984

| | Smith, r | Dudley, d | Erickson, I | Muehlke, i |
|-----------------|----------|-----------|-------------|------------|
| Albany | 92 | 72 | 1 | 2 |
| Alton | 1066 | 386 | 6 | 21 |
| Auburn | 889 | 462 | 1 | 3 |
| Barnstead | 666 | 335 | 1 | 5 |
| Barrington | 1049 | 904 | 3 | 17 |
| Bartlett | 631 | 372 | 0 | 4 |
| Bedford | 3739 | 1508 | 13 | 12 |
| Belmont | 1038 | 603 | 8 | 86 |
| Brentwood | 522 | 288 | 7 | 1 |
| Brookfield | 167 | 79 | 2 | 2 |
| Candia | 989 | 367 | 3 | 7 |
| Canterbury | 324 | 395 | 0 | 6 |
| Center Harbor | 241 | 150 | 1 | 11 |
| Chatham | 74 | 31 | 0 | 1 |
| Chester | 767 | 268 | 0 | 0 |
| Chichester | 380 | 269 | 4 | 3 |
| Conway | 2028 | 1085 | 8 | 13 |
| Danville | 444 | 237 | 2 | 0 |
| Deerfield | 664 | 327 | 4 | 1 |
| Derry | 4337 | 2690 | 31 | 27 |
| Dover-Ward 1 | 749 | 803 | 4 | 5 |
| Dover-Ward 2 | 511 | 645 | 4 | 5 |
| Dover-Ward 3 | 837 | 912 | 4 | 5 |
| Dover-Ward 4 | 961 | 922 | 2 | 10 |
| Dover-Ward 5 | 765 | 844 | 9 | 7 |
| Dover-Ward 6 | 608 | 580 | 1 | 2 |
| Durham | 1202 | 2123 | 9 | 17 |
| East Kingston | 311 | 192 | 0 | 4 |
| Eaton | 96 | 63 | 0 | 0 |
| Effingham | 187 | 113 | 3 | 4 |
| Epping | 908 | 580 | 47 | 11 |
| Epsom | 767 | 370 | 6 | 5 |
| Exeter | 2274 | 1919 | 3 | 13 |
| Farnington | 947 | 538 | 2 | 7 |
| Freedom | 349 | 152 | 2 | 3 |
| Fremont | 483 | 162 | 4 | 0 |
| Gilford | 1520 | 845 | 4 | 293 |
| Gilmanton | 526 | 403 | 2 | 26 |
| Goffstown | 3264 | 1739 | 9 | 19 |
| Greenland | 605 | 511 | 1 | 3 |
| Hale's Location | 0 | 0 | 0 | 0 |
| Hampstead | 1203 | 666 | 5 | 4 |
| Hampton | 2767 | 2465 | 18 | 11 |
| Hampton Falls | 471 | 274 | 0 | 3 |
| Hart's Location | 9 | 1 | 0 | 1 |
| Hooksett | 2066 | 919 | 6 | 14 |

FIRST CONGRESSIONAL DISTRICT

Nov. 6, 1984

| | Smith, r | Dudley, d | Erickson, l | Muehlke, i |
|--------------------|----------|-----------|-------------|------------|
| Jackson | 207 | 175 | 0 | 0 |
| Kensington | 357 | 307 | 1 | 2 |
| Kingston | 1143 | 687 | 11 | 4 |
| Laconia-Ward 1 | 584 | 301 | 2 | 39 |
| Laconia-Ward 2 | 477 | 352 | 6 | 56 |
| Laconia-Ward 3 | 624 | 436 | 2 | 51 |
| Laconia-Ward 4 | 446 | 312 | 0 | 39 |
| Laconia-Ward 5 | 381 | 251 | 1 | 25 |
| Laconia-Ward 6 | 691 | 442 | 3 | 42 |
| Lee | 516 | 584 | 2 | 11 |
| Londonderry | 3403 | 1747 | 16 | 14 |
| Loudon | 605 | 384 | 1 | 10 |
| Madbury | 274 | 271 | 0 | 1 |
| Madison | 380 | 206 | 1 | 4 |
| Manchester-Ward 1 | 2018 | 1381 | 8 | 15 |
| Manchester-Ward 2 | 2001 | 1309 | 10 | 16 |
| Manchester-Ward 3 | 1348 | 1092 | 9 | 9 |
| Manchester-Ward 4 | 1394 | 1031 | 7 | 6 |
| Manchester-Ward 5 | 1173 | 835 | 5 | 10 |
| Manchester-Ward 6 | 1739 | 1135 | 10 | 12 |
| Manchester-Ward 7 | 1556 | 1042 | 4 | 10 |
| Manchester-Ward 8 | 1938 | 1084 | 7 | 10 |
| Manchester-Ward 9 | 1543 | 828 | 10 | 15 |
| Manchester-Ward 10 | 1845 | 1042 | 11 | 10 |
| Manchester-Ward 11 | 1320 | 858 | 12 | 18 |
| Manchester-Ward 12 | 1722 | 976 | 12 | 16 |
| Meredith | 1379 | 683 | 2 | 9 |
| Merrimack | 3727 | 2152 | 17 | 17 |
| Middleton | 145 | 119 | 0 | 0 |
| Milton | 619 | 332 | 5 | 5 |
| Moultonborough | 1221 | 384 | 2 | 32 |
| New Castle | 252 | 257 | 0 | 0 |
| New Durham | 375 | 183 | 2 | 1 |
| Newfields | 208 | 187 | 5 | 2 |
| New Hampton | 396 | 243 | 0 | 6 |
| Newington | 216 | 147 | 3 | 2 |
| Newmarket | 978 | 1015 | 4 | 4 |
| Newton | 650 | 469 | 11 | 10 |
| Northfield | 577 | 427 | 2 | 9 |
| North Hampton | 1031 | 828 | 2 | 4 |
| Northwood | 697 | 394 | 7 | 1 |
| Nottingham | 549 | 369 | 4 | 7 |
| Ossipee | 745 | 361 | 4 | 8 |
| Pittsfield | 644 | 378 | 2 | 4 |
| Plaistow | 1293 | 879 | 12 | 5 |

FIRST CONGRESSIONAL DISTRICT

Nov. 6, 1984

| | Smith, r | Dudley, d | Erickson, l | Muehlke, i |
|--------------------|----------|-----------|-------------|------------|
| Portsmouth-Ward 1 | 540 | 924 | 1 | 1 |
| Portsmouth-Ward 2 | 658 | 1248 | 1 | 4 |
| Portsmouth-Ward 3 | 717 | 766 | 0 | 2 |
| Portsmouth-Ward 4 | 954 | 1012 | 3 | 4 |
| Portsmouth-Ward 5 | 781 | 1328 | 3 | 5 |
| Raymond | 1342 | 798 | 19 | 8 |
| Rochester-Ward 1 | 891 | 675 | 4 | 6 |
| Rochester-Ward 2 | 872 | 566 | 3 | 6 |
| Rochester-Ward 3 | 1063 | 762 | 0 | 0 |
| Rochester-Ward 4 | 825 | 727 | 4 | 5 |
| Rochester-Ward 5 | 833 | 631 | 8 | 8 |
| Rollinsford | 417 | 476 | 1 | 2 |
| Rye | 1333 | 1210 | 3 | 8 |
| Sanbornton | 405 | 370 | 1 | 27 |
| Sandown | 592 | 359 | 4 | 3 |
| Sandwich | 375 | 286 | 2 | 7 |
| Seabrook | 1342 | 1013 | 17 | 7 |
| Somersworth-Ward 1 | 365 | 451 | 4 | 2 |
| Somersworth-Ward 2 | 330 | 401 | 1 | 3 |
| Somersworth-Ward 3 | 310 | 407 | 1 | 3 |
| Somersworth-Ward 4 | 338 | 485 | 4 | 2 |
| Somersworth-Ward 5 | 234 | 369 | 1 | 0 |
| South Hampton | 197 | 200 | 1 | 1 |
| Strafford | 513 | 369 | 0 | 1 |
| Stratham | 943 | 562 | 1 | 1 |
| Tamworth | 669 | 388 | 1 | 4 |
| Tilton | 757 | 444 | 2 | 16 |
| Tuftonboro | 777 | 202 | 1 | 13 |
| Wakefield | 785 | 320 | 4 | 0 |
| Wolfeboro | 1589 | 661 | 0 | 21 |
| Totals | 111627 | 76854 | 570 | 1435 |

SECOND CONGRESSIONAL DISTRICT

Nov. 6, 1984

| | Gregg, r | Converse, d | Groupe, l |
|---------------------|----------|-------------|-----------|
| Acworth | 226 | 94 | 1 |
| Alexandria | 302 | 38 | 1 |
| Allenstown | 1032 | 435 | 3 |
| Alstead | 452 | 159 | 3 |
| Amherst | 3567 | 407 | 24 |
| Andover | 574 | 151 | 5 |
| Antrim | 652 | 129 | 5 |
| Ashland | 537 | 103 | 5 |
| Atkinson | 1498 | 374 | 10 |
| Atk. & Gil. Ac. Gt. | 0 | 0 | 0 |
| Bath | 281 | 43 | 1 |
| Bean's Grant | 0 | 0 | 0 |
| Bean's Purchase | 0 | 0 | 0 |
| Bennington | 320 | 52 | 0 |
| Benton | 57 | 7 | 0 |
| Berlin-Ward 1 | 804 | 392 | 10 |
| Berlin-Ward 2 | 914 | 288 | 5 |
| Berlin-Ward 3 | 981 | 265 | 4 |
| Berlin-Ward 4 | 795 | 362 | 6 |
| Bethlehem | 555 | 155 | 4 |
| Boscawen | 806 | 234 | 7 |
| Bow | 1685 | 297 | 5 |
| Bradford | 452 | 126 | 4 |
| Bridgewater | 301 | 48 | 1 |
| Bristol | 888 | 123 | 1 |
| Brookline | 706 | 115 | 3 |
| Cambridge | 2 | 0 | 0 |
| Campton | 639 | 118 | 1 |
| Canaan | 645 | 331 | 4 |
| Carroll | 245 | 66 | 1 |
| Chandler's Purchase | 0 | 0 | 0 |
| Charlestown | 959 | 600 | 2 |
| Chesterfield | 865 | 251 | 2 |
| Claremont-Ward 1 | 481 | 445 | 0 |
| Claremont-Ward 2 | 1401 | 944 | 1 |
| Claremont-Ward 3 | 738 | 816 | 6 |
| Clarksville | 81 | 12 | 0 |
| Colebrook | 762 | 76 | 1 |
| Columbia | 159 | 22 | 0 |
| Concord-Ward A | 982 | 338 | 16 |
| Concord-Ward B | 919 | 410 | 9 |
| Concord-Ward C | 1019 | 557 | 18 |
| Concord-Ward D | 903 | 364 | 13 |
| Concord-Ward E | 795 | 419 | 9 |
| Concord-Ward F | 1235 | 448 | 12 |
| Concord-Ward G | 1109 | 348 | 10 |
| Concord-Ward H | 1329 | 383 | 8 |
| Cornish | 461 | 249 | 3 |
| Crawford's Purchase | 0 | 0 | 0 |
| Croydon | 134 | 50 | 0 |
| Cutt's Grant | 0 | 0 | 0 |
| Dalton | 194 | 53 | 0 |
| Danbury | 241 | 58 | 2 |
| Deering | 370 | 76 | 0 |
| Dix's Grant | 0 | 0 | 0 |
| Dixville | 27 | 1 | 0 |

SECOND CONGRESSIONAL DISTRICT

Nov. 6, 1984

| | Gregg, r | Converse, d | Groupe, l |
|-------------------|----------|-------------|-----------|
| Dorchester | 94 | 17 | 0 |
| Dublin | 523 | 144 | 0 |
| Dummer | 106 | 20 | 0 |
| Dunbarton | 435 | 136 | 2 |
| Easton | 75 | 26 | 1 |
| Ellsworth | 13 | 3 | 0 |
| Enfield | 836 | 329 | 5 |
| Errol | 121 | 16 | 0 |
| Erving's Location | 0 | 0 | 0 |
| Fitzwilliam | 610 | 142 | 6 |
| Francestown | 422 | 110 | 4 |
| Franconia | 328 | 98 | 1 |
| Franklin-Ward 1 | 727 | 201 | 0 |
| Franklin-Ward 2 | 550 | 241 | 1 |
| Franklin-Ward 3 | 759 | 218 | 4 |
| Gilsum | 196 | 74 | 0 |
| Gorham | 971 | 324 | 2 |
| Goshen | 184 | 95 | 1 |
| Grafton | 223 | 64 | 0 |
| Grantham | 411 | 97 | 3 |
| Greenfield | 379 | 59 | 4 |
| Green's Grant | 0 | 0 | 0 |
| Greenville | 525 | 187 | 6 |
| Groton | 99 | 18 | 0 |
| Hadley's Purchase | 0 | 0 | 0 |
| Hancock | 655 | 147 | 3 |
| Hanover | 1926 | 1231 | 17 |
| Harrisville | 244 | 127 | 4 |
| Haverhill | 1175 | 154 | 1 |
| Hebron | 196 | 19 | 0 |
| Henniker | 887 | 303 | 6 |
| Hill | 244 | 52 | 0 |
| Hillsborough | 1081 | 190 | 6 |
| Hinsdale | 756 | 324 | 7 |
| Holderness | 664 | 94 | 3 |
| Hollis | 2087 | 306 | 5 |
| Hopkinton | 1552 | 366 | 7 |
| Hudson | 4303 | 1155 | 177 |
| Jaffrey | 1550 | 341 | 9 |
| Jefferson | 345 | 66 | 0 |
| Keene-Ward 1 | 707 | 499 | 3 |
| Keene-Ward 2 | 1019 | 511 | 6 |
| Keene-Ward 3 | 1041 | 404 | 3 |
| Keene-Ward 4 | 1323 | 365 | 9 |
| Keene-Ward 5 | 1593 | 465 | 5 |
| Kilkenny | 0 | 0 | 0 |
| Lancaster | 1094 | 185 | 2 |
| Landaff | 104 | 11 | 0 |
| Langdon | 160 | 39 | 0 |
| Lebanon-Ward 1 | 1040 | 427 | 25 |
| Lebanon-Ward 2 | 861 | 451 | 4 |
| Lebanon-Ward 3 | 946 | 405 | 0 |
| Lempster | 229 | 88 | 1 |
| Lincoln | 407 | 79 | 3 |
| Lisbon | 474 | 75 | 0 |
| Litchfield | 1229 | 258 | 9 |

SECOND CONGRESSIONAL DISTRICT

Nov. 6, 1984

| | Gregg, r | Converse, d | Groupe, l |
|---------------------|----------|-------------|-----------|
| Littleton | 1825 | 347 | 11 |
| Livermore | 0 | 0 | 0 |
| Low & Burbank's Gt. | 0 | 0 | 0 |
| Lyman | 112 | 22 | 0 |
| Lyme | 460 | 217 | 3 |
| Lyndeborough | 408 | 74 | 8 |
| Marlborough | 548 | 224 | 1 |
| Marlow | 154 | 64 | 0 |
| Martin's Location | 0 | 0 | 0 |
| Mason | 305 | 64 | 1 |
| Milan | 399 | 78 | 1 |
| Milford | 2932 | 533 | 20 |
| Millsfield | 10 | 0 | 0 |
| Monroe | 329 | 48 | 1 |
| Mont Vernon | 585 | 84 | 5 |
| Nashua-Ward 1 | 2629 | 664 | 29 |
| Nashua-Ward 2 | 2109 | 604 | 18 |
| Nashua-Ward 3 | 1948 | 626 | 12 |
| Nashua-Ward 4 | 925 | 556 | 24 |
| Nashua-Ward 5 | 1734 | 665 | 17 |
| Nashua-Ward 6 | 1923 | 849 | 29 |
| Nashua-Ward 7 | 1788 | 659 | 27 |
| Nashua-Ward 8 | 2375 | 685 | 31 |
| Nashua-Ward 9 | 2088 | 565 | 18 |
| Nelson | 176 | 66 | 0 |
| New Boston | 801 | 153 | 5 |
| Newbury | 501 | 89 | 2 |
| New Ipswich | 871 | 212 | 5 |
| New London | 1464 | 226 | 2 |
| Newport | 1400 | 687 | 1 |
| Northumberland | 795 | 243 | 2 |
| Odell | 0 | 0 | 0 |
| Orange | 73 | 23 | 2 |
| Orford | 307 | 96 | 1 |
| Pelham | 2453 | 635 | 19 |
| Pembroke | 1579 | 472 | 3 |
| Peterborough | 1934 | 433 | 7 |
| Piermont | 217 | 63 | 1 |
| Pinkham's Grant | 0 | 9 | 0 |
| Pittsburg | 345 | 30 | 0 |
| Plainfield | 490 | 257 | 3 |
| Plymouth | 1190 | 263 | 5 |
| Randolph | 139 | 34 | 1 |
| Richmond | 208 | 63 | 1 |
| Rindge | 1005 | 212 | 7 |
| Roxbury | 52 | 11 | 0 |
| Rumney | 516 | 98 | 1 |
| Salem | 6722 | 2431 | 208 |
| Salisbury | 309 | 73 | 0 |
| Sargent's Purchase | 0 | 1 | 0 |
| Second Coll. Grant | 0 | 0 | 0 |
| Sharon | 88 | 15 | 0 |
| Shelburne | 128 | 16 | 0 |
| Springfield | 229 | 64 | 0 |
| Stark | 141 | 35 | 0 |

SECOND CONGRESSIONAL DISTRICT

Nov. 6, 1984

| | Gregg, r | Converse, d | Groupe, l |
|-----------------------|----------|-------------|-----------|
| Stewartstown | 205 | 41 | 0 |
| Stoddard | 217 | 69 | 1 |
| Stratford | 200 | 57 | 1 |
| Success | 0 | 0 | 0 |
| Sugar Hill | 198 | 44 | 0 |
| Sullivan | 186 | 88 | 0 |
| Sunapee | 1166 | 246 | 1 |
| Surry | 254 | 47 | 0 |
| Sutton | 383 | 114 | 1 |
| Swanzey | 1547 | 441 | 4 |
| Temple | 376 | 61 | 0 |
| Thompson & Mes's Pur. | 0 | 0 | 0 |
| Thornton | 442 | 80 | 2 |
| Troy | 466 | 203 | 1 |
| Unity | 233 | 154 | 0 |
| Walpole | 1035 | 364 | 6 |
| Warner | 721 | 194 | 0 |
| Warren | 238 | 34 | 1 |
| Washington | 242 | 60 | 3 |
| Waterville Valley | 71 | 12 | 0 |
| Weare | 1257 | 217 | 3 |
| Webster | 407 | 87 | 3 |
| Wentworth | 194 | 30 | 2 |
| Wentworth's Loc. | 30 | 3 | 0 |
| Westmoreland | 478 | 123 | 0 |
| Whitefield | 617 | 112 | 2 |
| Wilmot | 293 | 67 | 1 |
| Wilton | 974 | 240 | 3 |
| Winchester | 727 | 271 | 6 |
| Windham | 2232 | 513 | 24 |
| Windsor | 32 | 10 | 0 |
| Woodstock | 276 | 49 | 1 |
| Totals | 138975 | 42257 | 1179 |

EXECUTIVE COUNCILOR

Dist. No. 1
Nov. 6, 1984

| | Burton, r | Burton, d |
|---------------------|-----------|-----------|
| Albany | 108 | 48 |
| Alexandria | 273 | 49 |
| Alton | 1365 | 0 |
| Ashland | 449 | 138 |
| At. & Gil. Ac. Gt. | 0 | 0 |
| Bartlett | 947 | 0 |
| Bath | 291 | 0 |
| Bean's Grant | 0 | 0 |
| Bean's Purchas | 0 | 0 |
| Belmont | 1097 | 470 |
| Benton | 65 | 0 |
| Berlin-Ward 1 | 648 | 517 |
| Berlin-Ward 2 | 688 | 527 |
| Berlin-Ward 3 | 789 | 437 |
| Berlin-Ward 4 | 595 | 559 |
| Bethlehem | 491 | 204 |
| Bridgewater | 277 | 55 |
| Bristol | 941 | 0 |
| Brookfield | 181 | 44 |
| Cambridge | 1 | 0 |
| Campton | 606 | 124 |
| Canaan | 882 | 0 |
| Carroll | 224 | 80 |
| Center Harbor | 373 | 0 |
| Chandler's Purchase | 0 | 0 |
| Chatham | 94 | 0 |
| Clarksville | 74 | 14 |
| Colebrook | 679 | 102 |
| Columbia | 140 | 33 |
| Conway | 2146 | 764 |
| Cornish | 680 | 0 |
| Crawford's Purchase | 0 | 0 |
| Croydon | 116 | 55 |
| Cutt's Grant | 0 | 0 |
| Dalton | 229 | 0 |
| Danbury | 223 | 62 |
| Dix's Grant | 0 | 0 |
| Dixville | 26 | 0 |
| Dorchester | 107 | 0 |
| Dummer | 104 | 24 |
| Easton | 97 | 0 |
| Eaton | 102 | 47 |
| Elfingham | 212 | 69 |
| Ellsworth | 13 | 0 |
| Enfield | 718 | 365 |
| Errol | 102 | 26 |
| Erving's Location | 0 | 0 |

EXECUTIVE COUNCILOR

Dist. No. 1
Nov. 6, 1984

| | Burton, r | Burton, d |
|---------------------|-----------|-----------|
| Franconia | 419 | 0 |
| Freedom | 359 | 101 |
| Gilford | 2517 | 0 |
| Gilmanton | 845 | 0 |
| Gorham | 1248 | 0 |
| Grafton | 268 | 0 |
| Grantham | 361 | 123 |
| Green's Grant | 0 | 0 |
| Groton | 119 | 0 |
| Hadley's Purchase | 0 | 0 |
| Hale's Location | 0 | 0 |
| Hanover | 2915 | 0 |
| Hart's Location | 8 | 1 |
| Haverhill | 1089 | 221 |
| Hebron | 214 | 0 |
| Hill | 218 | 63 |
| Holderness | 717 | 0 |
| Jackson | 238 | 113 |
| Jefferson | 369 | 0 |
| Kilkenny | 0 | 0 |
| Laconia-Ward 1 | 846 | 0 |
| Laconia-Ward 2 | 802 | 0 |
| Laconia-Ward 3 | 1044 | 0 |
| Laconia-Ward 4 | 726 | 0 |
| Laconia-Ward 5 | 410 | 269 |
| Laconia-Ward 6 | 773 | 345 |
| Lancaster | 1016 | 249 |
| Landaff | 109 | 0 |
| Lebanon-Ward 1 | 1338 | 0 |
| Lebanon-Ward 2 | 1253 | 0 |
| Lebanon-Ward 3 | 1277 | 0 |
| Lincoln | 381 | 100 |
| Lisbon | 445 | 100 |
| Littleton | 1671 | 473 |
| Livermore | 0 | 0 |
| Low & Burbank's Gt. | 0 | 0 |
| Lyman | 102 | 29 |
| Lyme | 606 | 0 |
| Madison | 558 | 0 |
| Martin's Location | 0 | 0 |
| Meredith | 2029 | 0 |
| Middleton | 247 | 0 |
| Milan | 345 | 117 |
| Millsfield | 9 | 1 |
| Milton | 600 | 268 |
| Monroe | 313 | 60 |
| Moultonborough | 1216 | 384 |
| New Durham | 393 | 135 |
| New Hampton | 435 | 171 |

EXECUTIVE COUNCILOR

Dist. No. 1
Nov. 6, 1984

| | Burton, r | Burton, d |
|-----------------------|-----------|-----------|
| Northumberland | 703 | 295 |
| Odell | 0 | 0 |
| Orange | 70 | 27 |
| Orford | 365 | 0 |
| Ossipee | 765 | 221 |
| Piermont | 200 | 75 |
| Pinkham's Grant | 7 | 0 |
| Pittsburg | 319 | 41 |
| Plainfield | 429 | 256 |
| Plymouth | 1058 | 349 |
| Randolph | 111 | 54 |
| Rumney | 456 | 131 |
| Sanbornton | 567 | 236 |
| Sandwich | 541 | 0 |
| Sargent's Purchase | 0 | 0 |
| Second Colege Gt. | 0 | 0 |
| Shelburne | 119 | 26 |
| Springfield | 271 | 0 |
| Stark | 131 | 39 |
| Stewartstown | 205 | 41 |
| Stratford | 171 | 78 |
| Success | 0 | 0 |
| Sugar Hill | 170 | 67 |
| Sunapee | 1061 | 242 |
| Tamworth | 873 | 0 |
| Thompson & Mes's Pur. | 0 | 0 |
| Thornton | 500 | 0 |
| Tilton | 782 | 338 |
| Tuftonboro | 895 | 0 |
| Wakefield | 1039 | 0 |
| Warren | 220 | 42 |
| Waterville Valley | 84 | 0 |
| Wentworth | 172 | 44 |
| Wentworth's Loc. | 29 | 0 |
| Whitefield | 720 | 0 |
| Wilmot | 263 | 80 |
| Wolfeboro | 1856 | 212 |
| Woodstock | 246 | 69 |
| Totals | 63399 | 11099 |

EXECUTIVE COUNCILOR

Dist. No. 2
Nov. 6, 1984

| | Spaulding, r | Blakeney, d |
|------------------|--------------|-------------|
| Acworth | 190 | 90 |
| Allenstown | 801 | 615 |
| Alstead | 344 | 213 |
| Andover | 496 | 193 |
| Antrim | 533 | 177 |
| Barnstead | 638 | 264 |
| Barrington | 1067 | 680 |
| Bennington | 256 | 73 |
| Boscawen | 618 | 370 |
| Bradford | 467 | 112 |
| Canterbury | 362 | 292 |
| Charlestown | 949 | 528 |
| Chesterfield | 680 | 299 |
| Chichester | 408 | 191 |
| Claremont-Ward 1 | 517 | 327 |
| Claremont-Ward 2 | 1502 | 728 |
| Claremont-Ward 3 | 800 | 640 |
| Concord-Ward A | 744 | 536 |
| Concord-Ward B | 668 | 634 |
| Concord-Ward C | 754 | 819 |
| Concord-Ward D | 645 | 594 |
| Concord-Ward E | 597 | 600 |
| Concord-Ward F | 906 | 743 |
| Concord-Ward G | 867 | 564 |
| Concord-Ward H | 957 | 702 |
| Deerfield | 657 | 232 |
| Deering | 325 | 92 |
| Dunbarton | 401 | 175 |
| Epsom | 767 | 268 |
| Farmington | 935 | 478 |
| Francestown | 329 | 165 |
| Franklin-Ward 1 | 631 | 264 |
| Franklin-Ward 2 | 466 | 286 |
| Franklin-Ward 3 | 631 | 298 |
| Gilsum | 196 | 88 |
| Goshen | 159 | 98 |
| Greenfield | 269 | 106 |
| Hancock | 535 | 193 |
| Harrisville | 178 | 163 |
| Henniker | 809 | 342 |
| Hillsborough | 972 | 238 |
| Hopkinton | 1437 | 467 |
| Langdon | 137 | 42 |
| Lee | 532 | 443 |
| Lempster | 211 | 80 |
| Loudon | 629 | 315 |

EXECUTIVE COUNCILOR

Dist. No. 2
Nov. 6, 1984

| | Spaulding, r | Blakeney, d |
|------------------|--------------|-------------|
| Marlow | 125 | 77 |
| Nelson | 135 | 85 |
| Newbury | 467 | 96 |
| New London | 1357 | 242 |
| Newport | 1310 | 495 |
| Northfield | 623 | 297 |
| Northwood | 686 | 300 |
| Nottingham | 560 | 255 |
| Pembroke | 1282 | 683 |
| Pittsfield | 641 | 290 |
| Rochester-Ward 1 | 873 | 509 |
| Rochester-Ward 2 | 852 | 589 |
| Rochester-Ward 3 | 1043 | 539 |
| Rochester-Ward 4 | 809 | 597 |
| Rochester-Ward 5 | 841 | 517 |
| Roxbury | 40 | 17 |
| Salisbury | 256 | 112 |
| Stoddard | 169 | 95 |
| Strafford | 503 | 260 |
| Sullivan | 159 | 79 |
| Surry | 206 | 73 |
| Sutton | 351 | 125 |
| Unity | 229 | 114 |
| Walpole | 878 | 436 |
| Warner | 656 | 233 |
| Washington | 227 | 53 |
| Weare | 1060 | 314 |
| Webster | 350 | 120 |
| Westmoreland | 390 | 168 |
| Windsor | 27 | 10 |
| Totals | 45077 | 23597 |

EXECUTIVE COUNCILOR

Dist. No. 3
Nov. 6, 1984

| | Cahill, r | Cornelius, d |
|--------------------|-----------|--------------|
| Atkinson | 1361 | 434 |
| Brentwood | 550 | 207 |
| Danville | 361 | 167 |
| Dover-Ward 1 | 727 | 735 |
| Dover-Ward 2 | 475 | 634 |
| Dover-Ward 3 | 780 | 851 |
| Dover-Ward 4 | 928 | 847 |
| Dover-Ward 5 | 749 | 762 |
| Dover-Ward 6 | 588 | 534 |
| Durham | 1289 | 1733 |
| East Kingston | 324 | 143 |
| Epping | 862 | 537 |
| Exeter | 2494 | 1488 |
| Fremont | 476 | 136 |
| Greenland | 689 | 370 |
| Hampstead | 1229 | 490 |
| Hampton | 3316 | 1599 |
| Hampton Falls | 520 | 163 |
| Kensington | 397 | 220 |
| Kingston | 1206 | 502 |
| Madbury | 281 | 237 |
| New Castle | 294 | 176 |
| Newfields | 201 | 174 |
| Newington | 221 | 122 |
| Newmarket | 801 | 1183 |
| Newton | 671 | 357 |
| North Hampton | 1412 | 432 |
| Plaistow | 1359 | 592 |
| Portsmouth-Ward 1 | 582 | 766 |
| Portsmouth-Ward 2 | 742 | 1113 |
| Portsmouth-Ward 3 | 717 | 595 |
| Portsmouth-Ward 4 | 1010 | 792 |
| Portsmouth-Ward 5 | 868 | 1067 |
| Rollinsford | 384 | 469 |
| Rye | 1684 | 741 |
| Salem | 5397 | 3433 |
| Sandown | 593 | 281 |
| Seabrook | 1496 | 664 |
| Somersworth-Ward 1 | 346 | 417 |
| Somersworth-Ward 2 | 294 | 395 |
| Somersworth-Ward 3 | 323 | 350 |
| Somersworth-Ward 4 | 311 | 479 |
| Somersworth-Ward 5 | 216 | 355 |
| South Hampton | 246 | 141 |
| Stratham | 1046 | 398 |
| Windham | 1875 | 725 |
| Totals | 42691 | 29006 |

EXECUTIVE COUNCILOR

Dist. No. 4
Nov. 6, 1984

| | Georgopoulos, r | Bourassa, d |
|--------------------|------------------------|--------------------|
| Auburn | 936 | 385 |
| Bedford | 3765 | 1366 |
| Bow | 1439 | 453 |
| Candia | 1017 | 296 |
| Chester | 824 | 165 |
| Derry | 4831 | 1771 |
| Hooksett | 2092 | 864 |
| Hudson | 3371 | 2045 |
| Litchfield | 1026 | 447 |
| Londonderry | 3777 | 1160 |
| Manchester-Ward 1 | 2317 | 1019 |
| Manchester-Ward 2 | 2034 | 1246 |
| Manchester-Ward 3 | 1381 | 1015 |
| Manchester-Ward 4 | 1416 | 998 |
| Manchester-Ward 5 | 1144 | 859 |
| Manchester-Ward 6 | 1642 | 1216 |
| Manchester-Ward 7 | 1396 | 1188 |
| Manchester-Ward 8 | 1786 | 1144 |
| Manchester-Ward 9 | 1397 | 1000 |
| Manchester-Ward 10 | 1624 | 1270 |
| Manchester-Ward 11 | 1215 | 943 |
| Manchester-Ward 12 | 1552 | 1022 |
| Pelham | 2035 | 932 |
| Raymond | 1477 | 549 |
| Totals | 45494 | 23353 |

EXECUTIVE COUNCILOR

Dist. No. 5
Nov. 6, 1984

| | Streeter, r | Streeter, d |
|---------------|-------------|-------------|
| Amherst | 3036 | 629 |
| Brookline | 592 | 163 |
| Dublin | 629 | 0 |
| Fitzwilliam | 660 | 0 |
| Goffstown | 4732 | 1 |
| Greenville | 463 | 206 |
| Hinsdale | 1049 | 0 |
| Hollis | 1687 | 465 |
| Jaffrey | 1293 | 461 |
| Keene-Ward 1 | 1042 | 211 |
| Keene-Ward 2 | 618 | 823 |
| Keene-Ward 3 | 1376 | 0 |
| Keene-Ward 4 | 1070 | 464 |
| Keene-Ward 5 | 1210 | 587 |
| Lyndeborough | 441 | 0 |
| Marlborough | 736 | 0 |
| Mason | 253 | 79 |
| Merrimack | 4020 | 1519 |
| Milford | 3237 | 0 |
| Mont Vernon | 495 | 127 |
| Nashua-Ward 1 | 3054 | 0 |
| Nashua-Ward 2 | 1742 | 759 |
| Nashua-Ward 3 | 1562 | 782 |
| Nashua-Ward 4 | 1408 | 0 |
| Nashua-Ward 5 | 1399 | 852 |
| Nashua-Ward 6 | 1563 | 1044 |
| Nashua-Ward 7 | 1452 | 885 |
| Nashua-Ward 8 | 1987 | 868 |
| Nashua-Ward 9 | 1696 | 751 |
| New Boston | 701 | 201 |
| New Ipswich | 748 | 235 |
| Peterborough | 1583 | 565 |
| Richmond | 201 | 52 |
| Rindge | 862 | 268 |
| Sharon | 68 | 24 |
| Swansey | 1349 | 570 |
| Temple | 348 | 0 |
| Troy | 651 | 0 |
| Wilton | 810 | 310 |
| Winchester | 622 | 358 |
| Totals | 52445 | 14259 |

STATE SENATOR

Dist. No. 1
Nov. 6, 1984

| | Bond, r | Oleson, d | Lemire (w-in) |
|-----------------------|---------|-----------|---------------|
| At. & Gil. Ac. Gt. | 0 | 0 | 0 |
| Bean's Grant | 0 | 0 | 0 |
| Bean's Purchase | 0 | 0 | 0 |
| Berlin-Ward 1 | 375 | 788 | 92 |
| Berlin-Ward 2 | 436 | 769 | 96 |
| Berlin-Ward 3 | 446 | 738 | 117 |
| Berlin-Ward 4 | 358 | 715 | 139 |
| Bethlehem | 437 | 265 | 0 |
| Cambridge | 0 | 2 | 0 |
| Carroll | 214 | 99 | 0 |
| Chandler's Purchase | 0 | 0 | 0 |
| Clarksville | 60 | 30 | 0 |
| Colebrook | 576 | 238 | 0 |
| Columbia | 121 | 52 | 0 |
| Crawford's Purchase | 0 | 0 | 0 |
| Cutt's Grant | 0 | 0 | 0 |
| Dalton | 173 | 82 | 0 |
| Dix's Grant | 0 | 0 | 0 |
| Dixville | 22 | 7 | 0 |
| Dummer | 55 | 74 | 2 |
| Errol | 87 | 46 | 1 |
| Erving's Location | 0 | 0 | 0 |
| Franconia | 266 | 152 | 0 |
| Gorham | 455 | 844 | 46 |
| Green's Grant | 0 | 0 | 0 |
| Hadley's Purchase | 0 | 0 | 0 |
| Jefferson | 276 | 146 | 0 |
| Kilkenny | 0 | 0 | 0 |
| Lancaster | 847 | 463 | 0 |
| Low & Burbank's Gt. | 0 | 0 | 0 |
| Martin's Location | 0 | 0 | 0 |
| Milan | 224 | 233 | 0 |
| Millsfield | 2 | 8 | 0 |
| Northumberland | 489 | 558 | 7 |
| Odell | 0 | 0 | 0 |
| Pinkham's Grant | 0 | 9 | 0 |
| Pittsburg | 268 | 97 | 0 |
| Randolph | 88 | 95 | 3 |
| Sargent's Purchase | 0 | 0 | 0 |
| Second College Gt. | 0 | 0 | 0 |
| Shelburne | 65 | 79 | 0 |
| Stark | 110 | 72 | 0 |
| Stewartstown | 155 | 87 | 0 |
| Stratford | 121 | 107 | 0 |
| Success | 0 | 0 | 0 |
| Sugar Hill | 153 | 83 | 0 |
| Thompson & Mes's Pur. | 0 | 0 | 0 |
| Wentworth's Loc. | 23 | 6 | 0 |
| Whitefield | 467 | 280 | 0 |
| Totals | 7369 | 7224 | 503 |

STATE SENATOR

Dist. No. 2
Nov. 6, 1984

| | Hounsell, r | Crowley, d |
|-------------------|-------------|------------|
| Alexandria | 233 | 104 |
| Bath | 172 | 153 |
| Benton | 44 | 16 |
| Bridgewater | 237 | 113 |
| Bristol | 689 | 309 |
| Danbury | 194 | 85 |
| Dorchester | 80 | 35 |
| Easton | 47 | 51 |
| Ellsworth | 5 | 11 |
| Groton | 103 | 26 |
| Haverhill | 921 | 378 |
| Hebron | 167 | 56 |
| Hill | 167 | 127 |
| Landaff | 70 | 45 |
| Lincoln | 324 | 167 |
| Lisbon | 379 | 176 |
| Littleton | 1212 | 977 |
| Livermore | 0 | 0 |
| Lyman | 89 | 45 |
| Monroe | 271 | 108 |
| New Hampton | 381 | 246 |
| Orford | 233 | 149 |
| Piermont | 149 | 122 |
| Plymouth | 798 | 698 |
| Rumney | 376 | 233 |
| Sanbornton | 419 | 425 |
| Thornton | 316 | 210 |
| Tilton | 659 | 528 |
| Warren | 197 | 71 |
| Waterville Valley | 38 | 48 |
| Wentworth | 145 | 74 |
| Woodstock | 203 | 123 |
| Totals | 9318 | 5909 |

STATE SENATOR

Dist. No. 3
Nov. 6, 1984

Heath, r

| | |
|-----------------|-------|
| Albany | 116 |
| Ashland | 486 |
| Bartlett | 758 |
| Brookfield | 190 |
| Campton | 597 |
| Center Harbor | 305 |
| Chatham | 84 |
| Conway | 2302 |
| Eaton | 128 |
| Effingham | 234 |
| Freedom | 389 |
| Hale's Location | 0 |
| Hart's Location | 8 |
| Holderness | 630 |
| Jackson | 265 |
| Madison | 456 |
| Meredith | 1635 |
| Moultonborough | 1489 |
| Ossipee | 852 |
| Sandwich | 520 |
| Tamworth | 689 |
| Tuftonboro | 858 |
| Wakefield | 867 |
| Wolfeboro | 1825 |
| Totals | 15683 |

Dist. No. 4
Nov. 6, 1984

Freese, r Castner, d

| | | |
|----------------|-------|------|
| Alton | 1188 | 250 |
| Barnstead | 769 | 222 |
| Farmington | 1029 | 409 |
| Gilford | 1787 | 814 |
| Gilmanton | 685 | 233 |
| Laconia-Ward 1 | 639 | 244 |
| Laconia-Ward 2 | 507 | 296 |
| Laconia-Ward 3 | 711 | 351 |
| Laconia-Ward 4 | 495 | 261 |
| Laconia-Ward 5 | 415 | 274 |
| Laconia-Ward 6 | 773 | 365 |
| Middleton | 210 | 67 |
| Milton | 626 | 234 |
| New Durham | 441 | 110 |
| Pittsfield | 818 | 232 |
| Totals | 11093 | 4362 |

STATE SENATOR

Dist. No. 5
Nov. 6, 1984

Hough, r and d

| | |
|----------------|-------|
| Andover | 656 |
| Canaan | 842 |
| Enfield | 1075 |
| Grafton | 254 |
| Hanover | 2816 |
| Lebanon-Ward 1 | 1386 |
| Lebanon-Ward 2 | 1287 |
| Lebanon-Ward 3 | 1305 |
| Lyme | 642 |
| Newbury | 534 |
| New London | 1564 |
| Orange | 94 |
| Plainfield | 698 |
| Springfield | 265 |
| Sutton | 459 |
| Wilmot | 338 |
| Totals | 14215 |

Dist. No. 6
Nov. 6, 1984

Dupont, r

Scott, d

| | | |
|--------------------|------|------|
| Barrington | 1231 | 619 |
| Rochester-Ward 1 | 1059 | 472 |
| Rochester-Ward 2 | 1048 | 538 |
| Rochester-Ward 3 | 1210 | 593 |
| Rochester-Ward 4 | 972 | 504 |
| Rochester-Ward 5 | 1002 | 455 |
| Rollinsford | 469 | 378 |
| Somersworth-Ward 1 | 387 | 304 |
| Somersworth-Ward 2 | 408 | 295 |
| Somersworth-Ward 3 | 413 | 261 |
| Somersworth-Ward 4 | 418 | 380 |
| Somersworth-Ward 5 | 292 | 280 |
| Totals | 8909 | 5079 |

STATE SENATOR

Dist. No. 7
Nov. 6, 1984

| | Chandler, r | Franks, d |
|-----------------|-------------|-----------|
| Antrim | 548 | 229 |
| Belmont | 978 | 671 |
| Bennington | 258 | 97 |
| Boscawen | 571 | 458 |
| Bradford | 351 | 221 |
| Deering | 310 | 127 |
| Franklin-Ward 1 | 548 | 415 |
| Franklin-Ward 2 | 398 | 416 |
| Franklin-Ward 3 | 563 | 454 |
| Henniker | 646 | 567 |
| Hillsborough | 881 | 417 |
| Northfield | 430 | 609 |
| Salisbury | 239 | 155 |
| Warner | 502 | 434 |
| Weare | 991 | 482 |
| Webster | 257 | 254 |
| Windsor | 32 | 13 |
| Totals | 8503 | 6019 |

Dist. No. 8
Nov. 6, 1984

| | Wiggins, r | Lawrence, d |
|------------------|------------|-------------|
| Acworth | 188 | 143 |
| Alstead | 299 | 302 |
| Charlestown | 887 | 763 |
| Claremont-Ward 1 | 458 | 429 |
| Claremont-Ward 2 | 1244 | 1144 |
| Claremont-Ward 3 | 694 | 878 |
| Cornish | 359 | 363 |
| Croydon | 122 | 70 |
| Goshen | 151 | 133 |
| Grantham | 357 | 146 |
| Langdon | 130 | 64 |
| Lempster | 195 | 129 |
| Marlow | 115 | 93 |
| Newport | 1200 | 824 |
| Stoddard | 142 | 131 |
| Sunapee | 998 | 453 |
| Unity | 201 | 196 |
| Walpole | 838 | 541 |
| Washington | 210 | 84 |
| Totals | 8788 | 6886 |

STATE SENATOR

Dist. No. 9
Nov. 6, 1984

| | Roberge, r | Lianos, d |
|-------------|-------------------|------------------|
| Amherst | 2803 | 715 |
| Bedford | 3922 | 1127 |
| Francestown | 353 | 144 |
| Merrimack | 4041 | 1489 |
| Mont Vernon | 506 | 122 |
| New Boston | 710 | 214 |
| Totals | 12335 | 3811 |

Dist. No. 10
Nov. 6, 1984

| | Blaisdell, r | Blaisdell, d |
|--------------|---------------------|---------------------|
| Chesterfield | 737 | 330 |
| Gilsum | 98 | 96 |
| Hinsdale | 1042 | 0 |
| Keene-Ward 1 | 234 | 1057 |
| Keene-Ward 2 | 805 | 671 |
| Keene-Ward 3 | 1414 | 4 |
| Keene-Ward 4 | 1136 | 498 |
| Keene-Ward 5 | 1169 | 669 |
| Sullivan | 159 | 86 |
| Surry | 210 | 74 |
| Swanzey | 1321 | 602 |
| Westmoreland | 444 | 135 |
| Winchester | 599 | 367 |
| Totals | 9368 | 4589 |

STATE SENATOR

Dist. No. 11
Nov. 6, 1984

| | White, r | Hayden, d |
|--------------|----------|-----------|
| Dublin | 379 | 308 |
| Fitzwilliam | 483 | 265 |
| Greenfield | 245 | 138 |
| Hancock | 406 | 407 |
| Harrisville | 136 | 257 |
| Jaffrey | 1261 | 716 |
| Lyndeborough | 293 | 173 |
| Marlborough | 263 | 513 |
| Milford | 2192 | 1206 |
| Nelson | 89 | 164 |
| New Ipswich | 722 | 325 |
| Peterborough | 1348 | 1032 |
| Richmond | 151 | 119 |
| Rindge | 915 | 340 |
| Roxbury | 29 | 36 |
| Sharon | 55 | 53 |
| Temple | 237 | 138 |
| Troy | 329 | 300 |
| Wilton | 674 | 515 |
| Totals | 10207 | 7005 |

Dist. No. 12
Nov. 6, 1984

| | Stabile, r | Lyons, d |
|---------------|------------|----------|
| Brookline | 583 | 248 |
| Greenville | 457 | 257 |
| Hollis | 1701 | 676 |
| Mason | 186 | 179 |
| Nashua-Ward 1 | 2132 | 1273 |
| Nashua-Ward 2 | 1703 | 1064 |
| Nashua-Ward 3 | 1559 | 1043 |
| Nashua-Ward 9 | 1675 | 1076 |
| Totals | 9996 | 5816 |

STATE SENATOR

Dist. No. 13
Nov. 6, 1984

Boyer, d

| | |
|---------------|------|
| Nashua-Ward 4 | 912 |
| Nashua-Ward 5 | 1191 |
| Nashua-Ward 6 | 1471 |
| Nashua-Ward 7 | 1334 |
| Nashua-Ward 8 | 1247 |
| Totals | 6155 |

Dist. No. 14
Nov. 6, 1984

Charbonneau, r Wagner, d

| | | |
|-------------|-------|------|
| Hudson | 3619 | 2047 |
| Litchfield | 1042 | 491 |
| Londonderry | 3535 | 1363 |
| Pelham | 2203 | 942 |
| Totals | 10399 | 4843 |

Dist. No. 15
Nov. 6, 1984

McLane, r Rice, d

| | | |
|----------------|------|------|
| Concord-Ward A | 799 | 530 |
| Concord-Ward B | 809 | 553 |
| Concord-Ward C | 911 | 701 |
| Concord-Ward D | 820 | 466 |
| Concord-Ward E | 699 | 559 |
| Concord-Ward F | 943 | 775 |
| Concord-Ward G | 960 | 531 |
| Concord-Ward H | 1138 | 585 |
| Hopkinton | 1231 | 709 |
| Pembroke | 1281 | 787 |
| Totals | 9591 | 6196 |

STATE SENATOR

Dist. No. 16
Nov. 6, 1984

| | Podles, r | Onigman, d |
|-------------------|-----------|------------|
| Auburn | 1035 | 281 |
| Dunbarton | 399 | 171 |
| Goffstown | 3693 | 1137 |
| Hooksett | 2290 | 624 |
| Manchester-Ward 1 | 2322 | 867 |
| Manchester-Ward 2 | 2177 | 964 |
| Totals | 11916 | 4044 |

Dist. No. 17
Nov. 6, 1984

| | Johnson, r | Johnson, d |
|------------|------------|------------|
| Allenstown | 831 | 492 |
| Bow | 1594 | 432 |
| Brentwood | 557 | 171 |
| Candia | 1008 | 253 |
| Canterbury | 370 | 260 |
| Chichester | 663 | 0 |
| Deerfield | 690 | 218 |
| Epping | 896 | 448 |
| Epsom | 1034 | 0 |
| Fremont | 491 | 102 |
| Loudon | 920 | 0 |
| Northwood | 1037 | 0 |
| Raymond | 1946 | 0 |
| Strafford | 544 | 254 |
| Totals | 12581 | 2630 |

Dist. No. 18
Nov. 6, 1984

| | Underwood, r | Stephen, d |
|-------------------|--------------|------------|
| Manchester-Ward 4 | 1028 | 1255 |
| Manchester-Ward 6 | 1157 | 1579 |
| Manchester-Ward 7 | 1048 | 1419 |
| Manchester-Ward 8 | 1222 | 1674 |
| Manchester-Ward 9 | 953 | 1382 |
| Totals | 5408 | 7309 |

STATE SENATOR

Dist. No. 19
Nov. 6, 1984

| | Bartlett, r | Eckhaus, d |
|---------------|-------------|------------|
| Chester | 755 | 232 |
| Danville | 556 | 109 |
| Derry | 4012 | 2677 |
| East Kingston | 423 | 77 |
| Hampstead | 1375 | 392 |
| Kingston | 1574 | 301 |
| Newton | 759 | 365 |
| Sandown | 680 | 247 |
| South Hampton | 286 | 108 |
| Totals | 10420 | 4508 |

Dist. No. 20
Nov. 6, 1984

| | St. Jean, r | St. Jean, d |
|--------------------|-------------|-------------|
| Manchester-Ward 3 | 1271 | 997 |
| Manchester-Ward 5 | 1062 | 839 |
| Manchester-Ward 10 | 1738 | 1129 |
| Manchester-Ward 11 | 1261 | 833 |
| Manchester-Ward 12 | 1526 | 973 |
| Totals | 6858 | 4771 |

Dist. No. 21
Nov. 6, 1984

| | Johnson, r | Lessard, d |
|--------------|------------|------------|
| Dover-Ward 1 | 707 | 863 |
| Dover-Ward 2 | 457 | 760 |
| Dover-Ward 3 | 711 | 1035 |
| Dover-Ward 4 | 834 | 1042 |
| Dover-Ward 5 | 622 | 982 |
| Dover-Ward 6 | 570 | 633 |
| Durham | 1033 | 2157 |
| Lee | 435 | 626 |
| Madbury | 251 | 277 |
| Nottingham | 517 | 373 |
| Totals | 6137 | 8748 |

STATE SENATOR

Dist. No. 22
Nov. 6, 1984

| | Roy, r | Roy, d |
|----------|--------|--------|
| Atkinson | 1870 | 0 |
| Plaistow | 1452 | 560 |
| Salem | 6173 | 2905 |
| Windham | 2038 | 673 |
| Totals | 11533 | 4138 |

Dist. No. 23
Nov. 6, 1984

| | Preston, r | Preston, d |
|---------------|------------|------------|
| Exeter | 3813 | 0 |
| Hampton | 3144 | 1893 |
| Hampton Falls | 693 | 0 |
| Kensington | 610 | 0 |
| Newfields | 322 | 0 |
| Newmarket | 1606 | 0 |
| Seabrook | 1443 | 786 |
| Stratham | 1037 | 376 |
| Totals | 12668 | 3055 |

Dist. No. 24
Nov. 6, 1984

| | Griffin, r | Sawtelle, d |
|-------------------|------------|-------------|
| Greenland | 807 | 306 |
| New Castle | 245 | 259 |
| Newington | 269 | 94 |
| North Hampton | 1265 | 554 |
| Portsmouth-Ward 1 | 721 | 724 |
| Portsmouth-Ward 2 | 968 | 911 |
| Portsmouth-Ward 3 | 856 | 581 |
| Portsmouth-Ward 4 | 1154 | 759 |
| Portsmouth-Ward 5 | 1124 | 967 |
| Rye | 1647 | 812 |
| Totals | 9056 | 5967 |

BELKNAP COUNTY

Nov. 6, 1984

| | Sheriff | | Attorney | | Treasurer | | Reg. of Deeds | |
|----------------|------------|------------|--------------------|------------|-----------------|-----------------|---------------|------------|
| | Gilbert, r | Gilbert, d | Fitzgerald, III, r | Drucker, d | Wakeman, Jr., r | Wakeman, Jr., d | Wheeler, r | Wheeler, d |
| Alton | 1411 | 0 | 1138 | 241 | 1400 | 0 | 1391 | 0 |
| Barnstead | 718 | 205 | 660 | 242 | 670 | 216 | 681 | 216 |
| Belmont | 1191 | 423 | 990 | 643 | 1139 | 451 | 1136 | 448 |
| Center Harbor | 368 | 0 | 272 | 93 | 364 | 0 | 364 | 0 |
| Gilford | 2036 | 557 | 2005 | 520 | 2060 | 537 | 1878 | 540 |
| Gilmanton | 885 | 0 | 625 | 241 | 840 | 0 | 855 | 0 |
| Laconia-Ward 1 | 871 | 0 | 709 | 168 | 870 | 0 | 867 | 0 |
| Laconia-Ward 2 | 827 | 0 | 614 | 208 | 828 | 0 | 807 | 0 |
| Laconia-Ward 3 | 1042 | 0 | 868 | 201 | 1057 | 0 | 1036 | 0 |
| Laconia-Ward 4 | 742 | 0 | 556 | 202 | 733 | 0 | 728 | 0 |
| Laconia-Ward 5 | 438 | 261 | 493 | 221 | 444 | 253 | 447 | 252 |
| Laconia-Ward 6 | 1130 | 0 | 861 | 270 | 1119 | 0 | 1120 | 0 |
| Meredith | 1994 | 0 | 1582 | 419 | 1976 | 0 | 1982 | 0 |
| New Hampton | 433 | 162 | 430 | 157 | 418 | 158 | 420 | 158 |
| Sanbornton | 507 | 199 | 596 | 203 | 577 | 212 | 572 | 218 |
| Tilton | 809 | 331 | 821 | 310 | 804 | 315 | 814 | 324 |
| Totals | 15402 | 2138 | 13220 | 4339 | 15299 | 2142 | 15098 | 2156 |

BELKNAP COUNTY

Nov. 6, 1984

| | Reg. of Probate | | 1st District | | County Commissioners | | 3rd District | |
|----------------|-----------------|-------------|--------------|------------|----------------------|------------|--------------|----------|
| | Dearborn, r | Dearborn, d | Chertok, r | Chertok, d | Sprague, r | Sprague, d | Marsh, r | Marsh, d |
| Alton | 1365 | 0 | 1371 | 0 | 1359 | 0 | 1356 | 0 |
| Barnstead | 671 | 213 | 672 | 212 | 668 | 211 | 660 | 210 |
| Belmont | 1133 | 449 | 1139 | 445 | 1121 | 441 | 118 | 439 |
| Center Harbor | 362 | 0 | 357 | 0 | 360 | 0 | 355 | 0 |
| Gilford | 1989 | 536 | 2510 | 0 | 2491 | 0 | 2504 | 0 |
| Gilmanton | 851 | 0 | 855 | 0 | 839 | 0 | 840 | 0 |
| Laconia-Ward 1 | 873 | 0 | 848 | 0 | 837 | 0 | 832 | 0 |
| Laconia-Ward 2 | 818 | 0 | 798 | 0 | 802 | 0 | 804 | 0 |
| Laconia-Ward 3 | 1046 | 0 | 1037 | 0 | 1017 | 0 | 1020 | 0 |
| Laconia-Ward 4 | 734 | 0 | 729 | 0 | 720 | 0 | 722 | 0 |
| Laconia-Ward 5 | 451 | 256 | 445 | 252 | 433 | 244 | 436 | 250 |
| Laconia-Ward 6 | 1122 | 0 | 1099 | 0 | 1093 | 0 | 1100 | 0 |
| Meredith | 1966 | 0 | 1977 | 0 | 2019 | 0 | 1957 | 0 |
| New Hampton | 421 | 155 | 421 | 159 | 422 | 155 | 418 | 156 |
| Sanbornton | 573 | 217 | 568 | 216 | 571 | 209 | 443 | 208 |
| Tilton | 823 | 328 | 806 | 325 | 794 | 322 | 797 | 326 |
| Totals | 15198 | 2154 | 15632 | 1609 | 15546 | 1582 | 14362 | 1589 |

CARROLL COUNTY

Nov. 6, 1984

| | Sheriff | | | Attorney | | Treasurer | Reg. of Deeds | |
|-----------------|----------------|----------------|-------------------|--------------|--------------|-------------|---------------|------------|
| | Larson, Jr., r | Larson, Jr., d | Fullerton, (w-in) | Paine, II, r | Paine, II, d | Thurston, r | Brookes, r | Brookes, d |
| | | | | | | | | |
| Albany | 91 | 37 | 38 | 115 | 41 | 123 | 114 | 40 |
| Bartlett | 928 | 0 | 27 | 984 | 0 | 757 | 956 | 0 |
| Brookfield | 163 | 42 | 36 | 184 | 36 | 206 | 205 | 41 |
| Chatham | 98 | 0 | 0 | 102 | 0 | 82 | 99 | 0 |
| Conway | 2106 | 672 | 234 | 2200 | 695 | 2417 | 2237 | 702 |
| Eaton | 100 | 42 | 10 | 101 | 42 | 126 | 110 | 43 |
| Effingham | 178 | 45 | 82 | 219 | 61 | 238 | 222 | 64 |
| Freedom | 439 | 0 | 0 | 463 | 0 | 397 | 480 | 0 |
| Hale's Location | 0 | 0 | 0 | 0 | 0 | 0 | 0 | 0 |
| Hart's Location | 8 | 1 | 0 | 11 | 1 | 8 | 8 | 1 |
| Jackson | 252 | 100 | 0 | 245 | 109 | 261 | 238 | 105 |
| Madison | 503 | 0 | 95 | 550 | 0 | 450 | 558 | 0 |
| Moultonborough | 902 | 174 | 551 | 1324 | 222 | 1409 | 1124 | 228 |
| Ossipee | 719 | 163 | 220 | 813 | 192 | 842 | 823 | 203 |
| Sandwich | 482 | 0 | 90 | 528 | 0 | 469 | 543 | 0 |
| Tamworth | 719 | 0 | 0 | 878 | 0 | 662 | 894 | 0 |
| Tuftonboro | 834 | 0 | 90 | 895 | 0 | 836 | 944 | 0 |
| Wakefield | 1006 | 0 | 117 | 1045 | 0 | 886 | 1070 | 0 |
| Wolfeboro | 1844 | 130 | 173 | 1928 | 143 | 1897 | 1998 | 152 |
| Totals | 11372 | 1406 | 1763 | 12585 | 1542 | 12066 | 12623 | 1579 |

CARROLL COUNTY

Nov. 6, 1984

| | Reg. of Probate | | County Commissioners | | | |
|-----------------|-----------------|-----------|----------------------|--------------|--------------|-----------|
| | | | 1st District | 2nd District | 3rd District | |
| | Tinker, r | Tinker, d | Roberts, r | Presby, r | Presby, d | Thayer, d |
| Albany | 111 | 39 | 125 | 107 | 42 | 118 |
| Bartlett | 935 | 0 | 781 | 923 | 0 | 755 |
| Brookfield | 198 | 37 | 200 | 193 | 37 | 202 |
| Chatham | 95 | 0 | 84 | 94 | 0 | 80 |
| Conway | 2160 | 661 | 2502 | 2165 | 644 | 2400 |
| Eaton | 106 | 41 | 127 | 108 | 44 | 124 |
| Effingham | 219 | 55 | 239 | 226 | 58 | 248 |
| Freedom | 459 | 0 | 390 | 486 | 0 | 385 |
| Hale's Location | 0 | 0 | 0 | 0 | 0 | 0 |
| Hart's Location | 7 | 1 | 9 | 8 | 1 | 8 |
| Jackson | 233 | 102 | 261 | 230 | 100 | 261 |
| Madison | 529 | 0 | 471 | 543 | 0 | 465 |
| Moultonborough | 1337 | 216 | 1369 | 1301 | 183 | 1410 |
| Ossipee | 797 | 187 | 827 | 809 | 173 | 832 |
| Sandwich | 521 | 0 | 466 | 511 | 0 | 471 |
| Tamworth | 853 | 0 | 668 | 873 | 0 | 666 |
| Tuftonboro | 913 | 0 | 818 | 916 | 0 | 872 |
| Wakefield | 1051 | 0 | 865 | 1025 | 0 | 880 |
| Wolfeboro | 1991 | 148 | 1843 | 1923 | 126 | 1904 |
| Totals | 12515 | 1487 | 12045 | 12441 | 1408 | 12081 |

CHESHIRE COUNTY

Nov. 6, 1984

| | Sheriff | | Attorney | | Treasurer | | Reg. of Deeds | |
|--------------|-----------|-----------|------------|------------|-----------|---------|---------------|----------|
| | Lysitt, r | Lysitt, d | O'Brien, r | O'Brien, d | Dunn, r | Dunn, d | Hubal, r | Hubal, d |
| Alstead | 381 | 196 | 373 | 197 | 376 | 194 | 370 | 195 |
| Chesterfield | 779 | 323 | 768 | 314 | 754 | 314 | 765 | 306 |
| Dublin | 618 | 0 | 613 | 0 | 607 | 0 | 606 | 0 |
| Fitzwilliam | 709 | 0 | 696 | 0 | 696 | 0 | 696 | 0 |
| Gilsum | 259 | 0 | 254 | 0 | 178 | 0 | 232 | 0 |
| Harrisville | 360 | 0 | 359 | 0 | 349 | 0 | 349 | 0 |
| Hinsdale | 1070 | 0 | 1042 | 0 | 1046 | 0 | 1030 | 0 |
| Jaffrey | 1307 | 497 | 1295 | 498 | 1304 | 477 | 1314 | 457 |
| Keene-Ward 1 | 1061 | 331 | 1049 | 232 | 1046 | 231 | 816 | 227 |
| Keene-Ward 2 | 820 | 671 | 814 | 661 | 804 | 664 | 804 | 657 |
| Keene-Ward 3 | 1431 | 0 | 1413 | 1 | 1398 | 0 | 1410 | 0 |
| Keene-Ward 4 | 1166 | 506 | 1141 | 486 | 1135 | 488 | 1131 | 473 |
| Keene-Ward 5 | 1214 | 661 | 1177 | 651 | 1168 | 648 | 1164 | 633 |
| Marlborough | 764 | 0 | 747 | 0 | 741 | 0 | 751 | 0 |
| Marlow | 204 | 0 | 201 | 0 | 210 | 0 | 201 | 0 |
| Nelson | 235 | 0 | 228 | 0 | 234 | 0 | 230 | 0 |
| Richmond | 205 | 54 | 199 | 52 | 200 | 51 | 199 | 53 |
| Rindge | 877 | 248 | 872 | 243 | 862 | 240 | 866 | 247 |
| Roxbury | 60 | 0 | 59 | 0 | 59 | 0 | 60 | 0 |
| Stoddard | 268 | 0 | 263 | 0 | 264 | 0 | 262 | 0 |
| Sullivan | 164 | 94 | 156 | 91 | 154 | 89 | 149 | 91 |
| Surry | 219 | 75 | 220 | 69 | 215 | 70 | 214 | 70 |
| Swanzey | 1391 | 570 | 1361 | 557 | 1344 | 553 | 1347 | 548 |
| Troy | 687 | 0 | 669 | 0 | 669 | 0 | 651 | 0 |
| Walpole | 1349 | 0 | 1337 | 0 | 1333 | 0 | 1329 | 0 |
| Westmoreland | 467 | 129 | 459 | 125 | 454 | 122 | 455 | 124 |
| Winchester | 643 | 361 | 605 | 355 | 604 | 354 | 609 | 352 |
| Totals | 18708 | 4716 | 18370 | 4532 | 18204 | 4495 | 18010 | 4433 |

CHESHIRE COUNTY

Nov. 6, 1984

| | Reg. of Probate | | 1st District | County Commissioners | | 3rd District |
|--------------|-----------------|--------------|--------------|----------------------|--------------|--------------|
| | 2nd District | 3rd District | | 2nd District | 3rd District | |
| | Parker, r | Parker, d | Adams, r | Lane, r | Lynch, d | |
| Alstead | 371 | 194 | 463 | 0 | 0 | |
| Chesterfield | 775 | 309 | 902 | 0 | 0 | |
| Dublin | 609 | 0 | 0 | 0 | 0 | |
| Fitzwilliam | 696 | 0 | 0 | 0 | 0 | |
| Gilsum | 235 | 0 | 175 | 0 | 0 | |
| Harrisville | 355 | 0 | 0 | 0 | 0 | |
| Hinsdale | 1043 | 0 | 801 | 0 | 0 | |
| Jaffrey | 1302 | 498 | 0 | 0 | 0 | |
| Keene-Ward 1 | 1036 | 228 | 0 | 609 | 721 | |
| Keene-Ward 2 | 798 | 667 | 0 | 734 | 789 | |
| Keene-Ward 3 | 1404 | 0 | 0 | 818 | 648 | |
| Keene-Ward 4 | 1137 | 477 | 0 | 1022 | 650 | |
| Keene-Ward 5 | 1166 | 643 | 0 | 1047 | 843 | |
| Marlborough | 757 | 0 | 0 | 0 | 0 | |
| Marlow | 203 | 0 | 143 | 0 | 0 | |
| Nelson | 231 | 0 | 0 | 0 | 0 | |
| Richmond | 193 | 53 | 0 | 0 | 0 | |
| Rindge | 865 | 246 | 0 | 0 | 0 | |
| Roxbury | 59 | 0 | 0 | 0 | 0 | |
| Stoddard | 263 | 0 | 194 | 0 | 0 | |
| Sullivan | 155 | 87 | 193 | 0 | 0 | |
| Surry | 212 | 71 | 246 | 0 | 0 | |
| Swanzey | 1352 | 554 | 0 | 0 | 0 | |
| Troy | 662 | 0 | 0 | 0 | 0 | |
| Walpole | 1327 | 0 | 1068 | 0 | 0 | |
| Westmoreland | 460 | 123 | 484 | 0 | 0 | |
| Winchester | 617 | 362 | 0 | 0 | 0 | |
| Totals | 18283 | 4512 | 4669 | 4230 | 3651 | |

No Election
1984

COOS COUNTY

Nov. 6, 1984

| | Sheriff | | Attorney | | Treasurer | | Reg. of Deeds | |
|-----------------------|----------------|-------------|----------|----------|------------|--------------|---------------|-----------|
| | Morton, Sr., r | Goudreau, d | Morin, r | Morin, d | Fortier, r | Arsenault, d | Bartlett, r | Penney, d |
| At. & Gil. Ac. Gt. | 0 | 0 | 0 | 0 | 0 | 0 | 0 | 0 |
| Bean's Grant | 0 | 0 | 0 | 0 | 0 | 0 | 0 | 0 |
| Bean's Purchase | 0 | 0 | 0 | 0 | 0 | 0 | 0 | 0 |
| Berlin-Ward 1 | 824 | 480 | 639 | 588 | 629 | 591 | 564 | 647 |
| Berlin-Ward 2 | 963 | 363 | 723 | 563 | 789 | 482 | 665 | 581 |
| Berlin-Ward 3 | 1008 | 332 | 791 | 462 | 782 | 493 | 716 | 557 |
| Berlin-Ward 4 | 836 | 425 | 601 | 628 | 603 | 590 | 485 | 625 |
| Cambridge | 0 | 2 | 1 | 0 | 2 | 0 | 2 | 0 |
| Carroll | 239 | 71 | 231 | 71 | 222 | 85 | 237 | 71 |
| Chandler's Pur. | 0 | 0 | 0 | 0 | 0 | 0 | 0 | 0 |
| Clarksville | 80 | 16 | 78 | 13 | 72 | 17 | 81 | 13 |
| Colebrook | 703 | 110 | 673 | 136 | 656 | 113 | 722 | 86 |
| Columbia | 145 | 31 | 132 | 34 | 131 | 33 | 150 | 22 |
| Crawford's Pur. | 0 | 0 | 0 | 0 | 0 | 0 | 0 | 0 |
| Cutt's Grant | 0 | 0 | 0 | 0 | 0 | 0 | 0 | 0 |
| Dalton | 192 | 53 | 224 | 0 | 175 | 66 | 205 | 47 |
| Dix's Grant | 0 | 0 | 0 | 0 | 0 | 0 | 0 | 0 |
| Dixville | 29 | 1 | 30 | 0 | 22 | 7 | 26 | 4 |
| Dummer | 99 | 34 | 98 | 28 | 99 | 25 | 88 | 37 |
| Errol | 106 | 30 | 105 | 26 | 104 | 29 | 108 | 29 |
| Erving's Loc. | 0 | 0 | 0 | 0 | 0 | 0 | 0 | 0 |
| Gorham | 952 | 388 | 1283 | 0 | 677 | 545 | 552 | 786 |
| Green's Grant | 0 | 0 | 0 | 0 | 0 | 0 | 0 | 0 |
| Hadley's Pur. | 0 | 0 | 0 | 0 | 0 | 0 | 0 | 0 |
| Jefferson | 330 | 64 | 367 | 0 | 300 | 80 | 332 | 76 |
| Kilkenny | 0 | 0 | 0 | 0 | 0 | 0 | 0 | 0 |
| Lancaster | 1013 | 257 | 1002 | 241 | 984 | 259 | 1116 | 189 |
| Low & Burbank's Gt. | 0 | 0 | 0 | 0 | 0 | 0 | 0 | 0 |
| Martin's Loc. | 0 | 0 | 0 | 0 | 0 | 0 | 0 | 0 |
| Milan | 331 | 176 | 349 | 126 | 391 | 91 | 308 | 169 |
| Millsfield | 9 | 1 | 9 | 1 | 6 | 4 | 10 | 0 |
| Northumberland | 776 | 270 | 692 | 322 | 698 | 308 | 811 | 200 |
| Odell | 0 | 0 | 0 | 0 | 0 | 0 | 0 | 0 |
| Pinkham's Grant | 6 | 4 | 7 | 0 | 1 | 5 | 0 | 6 |
| Pittsburg | 319 | 46 | 304 | 41 | 294 | 44 | 340 | 36 |
| Randolph | 142 | 37 | 121 | 52 | 114 | 56 | 105 | 75 |
| Sargent's Purchase | 0 | 0 | 0 | 0 | 0 | 0 | 0 | 0 |
| Second Coll. Grant | 0 | 0 | 0 | 0 | 0 | 0 | 0 | 0 |
| Shelburne | 127 | 18 | 110 | 29 | 110 | 34 | 83 | 64 |
| Stark | 133 | 49 | 180 | 0 | 135 | 45 | 147 | 51 |
| Stewartstown | 194 | 50 | 187 | 45 | 185 | 47 | 203 | 41 |
| Stratford | 183 | 76 | 173 | 82 | 171 | 81 | 206 | 55 |
| Success | 0 | 0 | 0 | 0 | 0 | 0 | 0 | 0 |
| Thompson & Mes's Pur. | 0 | 0 | 0 | 0 | 0 | 0 | 0 | 0 |
| Wentworth's Loc. | 29 | 1 | 29 | 0 | 27 | 1 | 27 | 1 |
| Whitefield | 586 | 134 | 683 | 0 | 507 | 186 | 586 | 136 |
| Totals | 10354 | 3519 | 9822 | 3488 | 8886 | 4317 | 8875 | 4604 |

COOS COUNTY

Nov. 6, 1984

| Reg. of Probate | County Commissioners | | | | | | |
|-----------------------|----------------------|-----------|--------------|-----------|--------------|------------|-----------------|
| | 1st District | | 2nd District | | 3rd District | | |
| | Savage, r | Savage, d | Trotter, r | Lemire, d | Corrigan, r | Brungot, r | Arietta, St., d |
| At. & Gil. Ac. Gt. | 0 | 0 | 0 | 0 | 0 | 0 | 0 |
| Bean's Grant | 0 | 0 | 0 | 0 | 0 | 0 | 0 |
| Bean's Purchase | 0 | 0 | 0 | 0 | 0 | 0 | 0 |
| Berlin-Ward 1 | 556 | 637 | 638 | 632 | 0 | 0 | 0 |
| Berlin-Ward 2 | 662 | 568 | 771 | 562 | 0 | 0 | 0 |
| Berlin-Ward 3 | 767 | 460 | 785 | 552 | 0 | 0 | 0 |
| Berlin-Ward 4 | 520 | 627 | 585 | 664 | 0 | 0 | 0 |
| Cambridge | 1 | 0 | 0 | 0 | 0 | 2 | 0 |
| Carroll | 229 | 72 | 0 | 0 | 260 | 0 | 0 |
| Chandler's Pur. | 0 | 0 | 0 | 0 | 0 | 0 | 0 |
| Clarksville | 74 | 13 | 0 | 0 | 0 | 78 | 20 |
| Colebrook | 674 | 105 | 0 | 0 | 0 | 750 | 101 |
| Columbia | 132 | 31 | 0 | 0 | 0 | 154 | 29 |
| Crawford's Pur. | 0 | 0 | 0 | 0 | 0 | 0 | 0 |
| Cutt's Grant | 0 | 0 | 0 | 0 | 0 | 0 | 0 |
| Dalton | 0 | 231 | 0 | 0 | 213 | 0 | 0 |
| Dix's Grant | 0 | 0 | 0 | 0 | 0 | 0 | 0 |
| Dixville | 0 | 29 | 0 | 0 | 0 | 30 | 0 |
| Dummer | 97 | 28 | 0 | 0 | 0 | 102 | 21 |
| Errol | 105 | 27 | 0 | 0 | 0 | 107 | 31 |
| Erving's Loc. | 0 | 0 | 0 | 0 | 0 | 0 | 0 |
| Gorham | 0 | 1305 | 0 | 0 | 930 | 0 | 0 |
| Green's Grant | 0 | 0 | 0 | 0 | 0 | 0 | 0 |
| Hadley's Pur. | 0 | 0 | 0 | 0 | 0 | 0 | 0 |
| Jefferson | 0 | 366 | 0 | 0 | 357 | 0 | 0 |
| Kilkenny | 0 | 0 | 0 | 0 | 0 | 0 | 0 |
| Lancaster | 1021 | 231 | 0 | 0 | 1135 | 0 | 0 |
| Low & Burbank's Gt. | 0 | 0 | 0 | 0 | 0 | 0 | 0 |
| Martin's Loc. | 0 | 0 | 0 | 0 | 0 | 0 | 0 |
| Milan | 227 | 135 | 0 | 0 | 0 | 353 | 94 |
| Millsfield | 9 | 1 | 0 | 0 | 0 | 10 | 0 |
| Northumberland | 643 | 316 | 0 | 0 | 0 | 579 | 480 |
| Odell | 0 | 0 | 0 | 0 | 0 | 0 | 0 |
| Pinkham's Grant | 0 | 6 | 0 | 0 | 2 | 0 | 0 |
| Pittsburg | 299 | 37 | 0 | 0 | 0 | 332 | 52 |
| Randolph | 113 | 61 | 0 | 0 | 148 | 0 | 0 |
| Sargent's Purchase | 0 | 0 | 0 | 0 | 0 | 0 | 0 |
| Second Coll. Grant | 0 | 0 | 0 | 0 | 0 | 0 | 0 |
| Shelburne | 104 | 33 | 0 | 0 | 117 | 0 | 0 |
| Stark | 0 | 178 | 0 | 0 | 0 | 118 | 64 |
| Stewartstown | 184 | 47 | 0 | 0 | 0 | 208 | 40 |
| Stratford | 177 | 80 | 0 | 0 | 0 | 189 | 74 |
| Success | 0 | 0 | 0 | 0 | 0 | 0 | 0 |
| Thompson & Mes's Pur. | 0 | 0 | 0 | 0 | 0 | 0 | 0 |
| Wentworth's Loc. | 0 | 28 | 0 | 0 | 0 | 28 | 2 |
| Whitefield | 0 | 697 | 0 | 0 | 602 | 0 | 0 |
| Totals | 6594 | 6349 | 2779 | 2410 | 3764 | 3040 | 1008 |

GRAFTON COUNTY

Nov. 6, 1984

| | Sheriff | | Attorney | | Treasurer | | Reg. of Deeds | |
|-------------------|---------|--------|----------|----------|------------------|------------------|---------------|---------|
| | Ash, r | Ash, d | Eames, r | Eames, d | Stiegler, III, r | Stiegler, III, d | Wood, r | Wood, d |
| Alexandria | 279 | 54 | 276 | 50 | 269 | 50 | 276 | 50 |
| Ashland | 462 | 126 | 442 | 128 | 441 | 124 | 452 | 126 |
| Bath | 313 | 0 | 310 | 0 | 305 | 0 | 307 | 0 |
| Benton | 63 | 0 | 62 | 0 | 63 | 0 | 63 | 0 |
| Bethlehem | 484 | 169 | 454 | 171 | 466 | 172 | 473 | 174 |
| Bridgewater | 286 | 57 | 273 | 56 | 272 | 55 | 283 | 54 |
| Bristol | 975 | 0 | 957 | 0 | 946 | 0 | 961 | 0 |
| Campton | 625 | 129 | 582 | 124 | 567 | 135 | 581 | 131 |
| Canaan | 897 | 0 | 873 | 0 | 863 | 0 | 874 | 0 |
| Dorchester | 116 | 0 | 109 | 0 | 110 | 0 | 110 | 0 |
| Easton | 92 | 0 | 92 | 0 | 87 | 0 | 90 | 0 |
| Ellsworth | 16 | 0 | 13 | 0 | 12 | 0 | 13 | 0 |
| Enfield | 720 | 364 | 708 | 349 | 707 | 353 | 710 | 357 |
| Franconia | 394 | 0 | 399 | 0 | 391 | 0 | 393 | 0 |
| Grafton | 259 | 0 | 259 | 0 | 248 | 0 | 262 | 0 |
| Groton | 126 | 0 | 117 | 0 | 115 | 0 | 115 | 0 |
| Hanover | 2868 | 0 | 2843 | 0 | 2838 | 0 | 2862 | 0 |
| Haverhill | 1067 | 216 | 1041 | 213 | 1078 | 211 | 1065 | 207 |
| Hebron | 183 | 31 | 179 | 28 | 178 | 27 | 182 | 28 |
| Holderness | 737 | 0 | 711 | 0 | 708 | 0 | 716 | 0 |
| Landaff | 114 | 0 | 108 | 0 | 111 | 0 | 112 | 0 |
| Lebanon-Ward 1 | 1324 | 0 | 1309 | 0 | 1300 | 0 | 1310 | 0 |
| Lebanon-Ward 2 | 1237 | 0 | 1222 | 0 | 1216 | 0 | 1231 | 0 |
| Lebanon-Ward 3 | 1243 | 0 | 1235 | 0 | 1236 | 0 | 1238 | 0 |
| Lincoln | 397 | 96 | 379 | 91 | 376 | 91 | 386 | 93 |
| Lisbon | 443 | 97 | 434 | 96 | 435 | 91 | 436 | 93 |
| Littleton | 1654 | 423 | 1654 | 449 | 1631 | 421 | 1640 | 426 |
| Livermore | 0 | 0 | 0 | 0 | 0 | 0 | 0 | 0 |
| Lyman | 101 | 30 | 100 | 31 | 101 | 31 | 101 | 32 |
| Lyme | 638 | 0 | 630 | 0 | 631 | 0 | 638 | 0 |
| Monroe | 309 | 68 | 295 | 70 | 300 | 69 | 297 | 68 |
| Orange | 71 | 28 | 69 | 28 | 68 | 28 | 70 | 30 |
| Orford | 392 | 0 | 370 | 0 | 369 | 0 | 382 | 0 |
| Piermont | 194 | 75 | 189 | 73 | 193 | 73 | 193 | 74 |
| Plymouth | 1098 | 325 | 1063 | 319 | 1053 | 319 | 1072 | 320 |
| Rumney | 474 | 131 | 664 | 96 | 451 | 117 | 456 | 117 |
| Sugar Hill | 168 | 65 | 161 | 65 | 165 | 64 | 162 | 65 |
| Thornton | 514 | 0 | 504 | 0 | 497 | 0 | 496 | 0 |
| Warren | 237 | 42 | 216 | 40 | 214 | 40 | 218 | 38 |
| Waterville Valley | 84 | 0 | 84 | 0 | 83 | 0 | 83 | 0 |
| Wentworth | 176 | 45 | 166 | 44 | 162 | 44 | 172 | 44 |
| Woodstock | 326 | 0 | 308 | 0 | 306 | 0 | 308 | 0 |
| Totals | 22156 | 2571 | 21860 | 2521 | 21562 | 2515 | 21789 | 2527 |

GRAFTON COUNTY

Nov. 6, 1984

| | Reg. of Probate | | County Commissioners | | | | | |
|-------------------|-----------------|-----------|--------------------------|--------------------------|--------------|----------|--------------|-------------|
| | | | 1st District | | 2nd District | | 3rd District | |
| | Kidder, r | Kidder, d | Campion - Corcoran, r | Campion - Corcoran, d | Snell, r | Snell, d | Anderson, r | Anderson, d |
| Alexandria | 268 | 50 | 0 | 0 | 0 | 0 | 275 | 47 |
| Ashland | 446 | 124 | 0 | 0 | 0 | 0 | 448 | 127 |
| Bath | 314 | 0 | 0 | 0 | 309 | 0 | 0 | 0 |
| Benton | 63 | 0 | 0 | 0 | 63 | 0 | 0 | 0 |
| Bethlehem | 468 | 174 | 0 | 0 | 471 | 171 | 0 | 0 |
| Bridgewater | 275 | 53 | 0 | 0 | 0 | 0 | 278 | 57 |
| Bristol | 955 | 0 | 0 | 0 | 0 | 0 | 961 | 0 |
| Campton | 571 | 134 | 0 | 0 | 0 | 0 | 582 | 119 |
| Canaan | 847 | 0 | 865 | 0 | 0 | 0 | 0 | 0 |
| Dorchester | 108 | 0 | 108 | 0 | 0 | 0 | 0 | 0 |
| Easton | 89 | 0 | 0 | 0 | 90 | 1 | 0 | 0 |
| Ellsworth | 13 | 0 | 0 | 0 | 0 | 0 | 13 | 0 |
| Enfield | 708 | 354 | 705 | 374 | 0 | 0 | 0 | 0 |
| Franconia | 392 | 0 | 0 | 0 | 390 | 0 | 0 | 0 |
| Grafton | 253 | 0 | 254 | 0 | 0 | 0 | 0 | 0 |
| Groton | 115 | 0 | 0 | 0 | 0 | 0 | 118 | 0 |
| Hanover | 2852 | 0 | 2985 | 0 | 0 | 0 | 0 | 0 |
| Haverhill | 1087 | 218 | 0 | 0 | 1070 | 206 | 0 | 0 |
| Hebron | 182 | 28 | 0 | 0 | 170 | 0 | 180 | 28 |
| Holderness | 715 | 0 | 0 | 0 | 0 | 0 | 717 | 0 |
| Landaff | 111 | 0 | 0 | 0 | 0 | 0 | 0 | 0 |
| Lebanon-Ward 1 | 1304 | 0 | 1349 | 0 | 0 | 0 | 0 | 0 |
| Lebanon-Ward 2 | 1223 | 0 | 1249 | 0 | 0 | 0 | 0 | 0 |
| Lebanon-Ward 3 | 1242 | 0 | 1268 | 0 | 0 | 0 | 0 | 0 |
| Lincoln | 378 | 93 | 0 | 0 | 0 | 0 | 376 | 95 |
| Lisbon | 436 | 92 | 0 | 0 | 0 | 0 | 0 | 0 |
| Littleton | 1629 | 423 | 0 | 0 | 446 | 97 | 0 | 0 |
| Livermore | 0 | 0 | 0 | 0 | 1639 | 430 | 0 | 0 |
| Lyman | 102 | 30 | 0 | 0 | 0 | 0 | 0 | 0 |
| Lyme | 531 | 0 | 656 | 0 | 101 | 31 | 0 | 0 |
| Monroe | 305 | 67 | 0 | 0 | 0 | 0 | 0 | 0 |
| Orange | 60 | 29 | 67 | 29 | 304 | 68 | 0 | 0 |
| Orford | 369 | 0 | 371 | 0 | 0 | 0 | 0 | 0 |
| Piermont | 191 | 78 | 191 | 77 | 0 | 0 | 0 | 0 |
| Plymouth | 1060 | 323 | 0 | 0 | 0 | 0 | 1074 | 325 |
| Rumney | 452 | 118 | 0 | 0 | 0 | 0 | 449 | 110 |
| Sugar Hill | 165 | 65 | 0 | 0 | 165 | 65 | 0 | 0 |
| Thornton | 499 | 0 | 0 | 0 | 0 | 0 | 505 | 0 |
| Warren | 216 | 39 | 0 | 0 | 0 | 0 | 214 | 39 |
| Waterville Valley | 83 | 0 | 0 | 0 | 0 | 0 | 84 | 0 |
| Wentworth | 165 | 44 | 0 | 0 | 0 | 0 | 166 | 44 |
| Woodstock | 310 | 0 | 0 | 0 | 0 | 0 | 309 | 0 |
| Totals | 21552 | 2536 | 10068 | 480 | 5218 | 1069 | 6749 | 991 |

HILLSBOROUGH COUNTY

Nov. 6, 1984

| | Sheriff | | Attorney | | Treasurer | | Reg. of Deeds | |
|--------------------|------------|-----------|-----------|-----------|-----------|--------------|---------------|------------|
| | Durette, r | Murphy, d | Gagnon, r | Gagnon, d | Wilby, r | McDonough, d | MacDonald, r | Catsbas, d |
| Amherst | 2542 | 998 | 2853 | 634 | 2560 | 867 | 2751 | 813 |
| Antrim | 492 | 242 | 523 | 188 | 472 | 216 | 522 | 200 |
| Bedford | 3333 | 1636 | 4718 | 0 | 3113 | 1665 | 3688 | 1275 |
| Bennington | 238 | 113 | 244 | 85 | 218 | 104 | 236 | 98 |
| Brookline | 502 | 260 | 563 | 162 | 478 | 255 | 550 | 211 |
| Deering | 294 | 126 | 308 | 98 | 280 | 116 | 308 | 104 |
| Francestown | 263 | 238 | 311 | 162 | 294 | 173 | 314 | 182 |
| Goffstown | 3061 | 1795 | 6 | 4746 | 2528 | 2137 | 3118 | 1723 |
| Greenfield | 258 | 137 | 0 | 388 | 244 | 130 | 259 | 124 |
| Greenville | 392 | 281 | 454 | 225 | 369 | 283 | 432 | 237 |
| Hancock | 491 | 245 | 0 | 718 | 478 | 231 | 515 | 226 |
| Hillsborough | 825 | 385 | 935 | 248 | 838 | 337 | 916 | 277 |
| Hollis | 1432 | 726 | 1606 | 571 | 1434 | 698 | 1589 | 613 |
| Hudson | 2796 | 2417 | 3 | 5084 | 2548 | 2403 | 3254 | 1976 |
| Litchfield | 757 | 685 | 962 | 450 | 741 | 640 | 929 | 544 |
| Lyndeborough | 301 | 137 | 0 | 424 | 286 | 134 | 307 | 116 |
| Manchester-Ward 1 | 1890 | 1293 | 2027 | 953 | 1682 | 1353 | 2037 | 1109 |
| Manchester-Ward 2 | 1783 | 1376 | 1805 | 1192 | 1617 | 1449 | 2001 | 1168 |
| Manchester-Ward 3 | 1214 | 1113 | 1207 | 979 | 1043 | 1194 | 1352 | 931 |
| Manchester-Ward 4 | 1252 | 1119 | 1256 | 943 | 1060 | 1191 | 1339 | 972 |
| Manchester-Ward 5 | 1044 | 922 | 969 | 877 | 827 | 1033 | 1056 | 892 |
| Manchester-Ward 6 | 1394 | 1411 | 1397 | 1207 | 1182 | 1434 | 1516 | 1313 |
| Manchester-Ward 7 | 1398 | 1125 | 1329 | 1037 | 1084 | 1267 | 1417 | 1037 |
| Manchester-Ward 8 | 1631 | 1289 | 1651 | 1112 | 1353 | 1430 | 1798 | 1105 |
| Manchester-Ward 9 | 1332 | 1015 | 1275 | 913 | 1097 | 1119 | 1487 | 839 |
| Manchester-Ward 10 | 1624 | 1277 | 1562 | 1138 | 1325 | 1385 | 1714 | 1110 |
| Manchester-Ward 11 | 1400 | 810 | 1180 | 830 | 934 | 1025 | 1229 | 818 |
| Manchester-Ward 12 | 1617 | 949 | 1533 | 911 | 1219 | 1152 | 1608 | 885 |
| Mason | 211 | 126 | 236 | 94 | 208 | 134 | 228 | 112 |
| Merrimack | 3235 | 2264 | 3765 | 1604 | 3138 | 2151 | 3605 | 1839 |
| Milford | 2087 | 1186 | 2962 | 230 | 2044 | 1122 | 2282 | 968 |
| Mont Vernon | 426 | 180 | 471 | 132 | 415 | 185 | 451 | 167 |
| Nashua-Ward 1 | 1743 | 1258 | 0 | 2949 | 1581 | 1303 | 2065 | 1005 |
| Nashua-Ward 2 | 1331 | 1072 | 1526 | 798 | 1243 | 1021 | 1563 | 875 |
| Nashua-Ward 3 | 1213 | 1071 | 1383 | 826 | 1112 | 1050 | 1491 | 857 |
| Nashua-Ward 4 | 532 | 819 | 0 | 1312 | 472 | 809 | 761 | 701 |
| Nashua-Ward 5 | 1135 | 1046 | 1234 | 882 | 1044 | 1027 | 1337 | 867 |
| Nashua-Ward 6 | 1220 | 1283 | 1253 | 1163 | 989 | 1333 | 1429 | 1168 |
| Nashua-Ward 7 | 1044 | 1164 | 1094 | 1022 | 854 | 1181 | 1303 | 917 |
| Nashua-Ward 8 | 1609 | 1105 | 1748 | 912 | 1535 | 1060 | 1841 | 933 |
| Nashua-Ward 9 | 1218 | 1134 | 1477 | 839 | 1102 | 1168 | 1565 | 876 |
| New Boston | 628 | 288 | 668 | 214 | 523 | 299 | 647 | 265 |
| New Ipswich | 696 | 295 | 720 | 241 | 660 | 285 | 695 | 269 |
| Pelham | 1703 | 1268 | 2298 | 697 | 1654 | 1191 | 1898 | 1040 |
| Peterborough | 1405 | 795 | 1515 | 584 | 1366 | 737 | 1443 | 733 |
| Sharon | 66 | 29 | 68 | 23 | 65 | 27 | 71 | 23 |
| Temple | 224 | 119 | 246 | 91 | 213 | 114 | 242 | 97 |
| Weare | 870 | 489 | 1024 | 349 | 882 | 461 | 1001 | 392 |
| Wilton | 629 | 447 | 751 | 338 | 641 | 434 | 741 | 363 |
| Windsor | 23 | 15 | 27 | 10 | 20 | 16 | 25 | 15 |
| Totals | 58804 | 41573 | 55143 | 41585 | 53065 | 42529 | 64926 | 35380 |

HILLSBOROUGH COUNTY

Nov. 6, 1984

| | Reg. of Probate | | 1st District | | County Commissioners 2nd District | | 3rd District | |
|--------------------|-----------------|---------------|--------------|----------|--------------------------------------|-------------|--------------|------------|
| | Rivard, r | Crandmason, d | Keefe, r | Keefe, d | Record, r | Bouchard, d | Lobacki, r | Lobacki, d |
| | | | | | | | | |
| Amherst | 2534 | 971 | 0 | 0 | 0 | 0 | 2827 | 642 |
| Antrim | 510 | 197 | 0 | 0 | 0 | 0 | 533 | 193 |
| Bedford | 3829 | 1062 | 0 | 0 | 0 | 0 | 4734 | 0 |
| Bennington | 232 | 97 | 0 | 0 | 0 | 0 | 250 | 86 |
| Brookline | 479 | 270 | 0 | 0 | 0 | 0 | 552 | 179 |
| Deering | 307 | 92 | 0 | 0 | 0 | 0 | 312 | 97 |
| Fracestown | 304 | 173 | 0 | 0 | 0 | 0 | 319 | 159 |
| Goffstown | 3289 | 1470 | 0 | 0 | 0 | 0 | 4692 | 3 |
| Greenfield | 261 | 115 | 0 | 0 | 0 | 0 | 394 | 0 |
| Greenville | 406 | 262 | 0 | 0 | 0 | 0 | 450 | 216 |
| Hancock | 495 | 227 | 0 | 0 | 0 | 0 | 749 | 0 |
| Hillsborough | 897 | 286 | 0 | 0 | 0 | 0 | 943 | 255 |
| Hollis | 1385 | 823 | 0 | 0 | 0 | 0 | 1572 | 560 |
| Hudson | 2391 | 2792 | 0 | 0 | 0 | 0 | 4858 | 0 |
| Litchfield | 810 | 611 | 0 | 0 | 0 | 0 | 946 | 438 |
| Lyndeborough | 294 | 131 | 0 | 0 | 0 | 0 | 427 | 0 |
| Manchester-Ward 1 | 2108 | 980 | 2138 | 900 | 0 | 0 | 0 | 0 |
| Manchester-Ward 2 | 2032 | 1060 | 1900 | 1154 | 0 | 0 | 0 | 0 |
| Manchester-Ward 3 | 1365 | 877 | 1263 | 977 | 0 | 0 | 0 | 0 |
| Manchester-Ward 4 | 1420 | 858 | 1305 | 937 | 0 | 0 | 0 | 0 |
| Manchester-Ward 5 | 1172 | 727 | 1006 | 849 | 0 | 0 | 0 | 0 |
| Manchester-Ward 6 | 1792 | 913 | 1485 | 1166 | 0 | 0 | 0 | 0 |
| Manchester-Ward 7 | 1566 | 863 | 1360 | 1022 | 0 | 0 | 0 | 0 |
| Manchester-Ward 8 | 1992 | 871 | 1743 | 1080 | 0 | 0 | 0 | 0 |
| Manchester-Ward 9 | 1608 | 685 | 1349 | 861 | 0 | 0 | 0 | 0 |
| Manchester-Ward 10 | 1810 | 926 | 1601 | 1140 | 0 | 0 | 0 | 0 |
| Manchester-Ward 11 | 1332 | 746 | 1190 | 803 | 0 | 0 | 0 | 0 |
| Manchester-Ward 12 | 1641 | 855 | 1522 | 926 | 0 | 0 | 0 | 0 |
| Mason | 216 | 112 | 0 | 0 | 0 | 0 | 237 | 93 |
| Merrimack | 3440 | 1989 | 0 | 0 | 0 | 0 | 3736 | 1585 |
| Milford | 2189 | 1117 | 0 | 0 | 0 | 0 | 3249 | 0 |
| Mont Vernon | 433 | 177 | 0 | 0 | 0 | 0 | 464 | 140 |
| Nashua-Ward 1 | 1583 | 1514 | 0 | 0 | 1788 | 1258 | 0 | 0 |
| Nashua-Ward 2 | 1229 | 1236 | 0 | 0 | 1494 | 970 | 0 | 0 |
| Nashua-Ward 3 | 1156 | 1243 | 0 | 0 | 1333 | 1058 | 0 | 0 |
| Nashua-Ward 4 | 504 | 914 | 0 | 0 | 544 | 889 | 0 | 0 |
| Nashua-Ward 5 | 1059 | 1174 | 0 | 0 | 1169 | 1051 | 0 | 0 |
| Nashua-Ward 6 | 1053 | 1565 | 0 | 0 | 1158 | 1550 | 0 | 0 |
| Nashua-Ward 7 | 916 | 1437 | 0 | 0 | 1041 | 1252 | 0 | 0 |
| Nashua-Ward 8 | 1519 | 1272 | 0 | 0 | 1694 | 1068 | 0 | 0 |
| Nashua-Ward 9 | 1184 | 1254 | 0 | 0 | 1317 | 1096 | 0 | 0 |
| New Boston | 668 | 244 | 0 | 0 | 0 | 0 | 667 | 220 |
| New Ipswich | 678 | 275 | 0 | 0 | 0 | 0 | 723 | 252 |
| Pelham | 1653 | 1291 | 0 | 0 | 0 | 0 | 2257 | 600 |
| Peterborough | 1429 | 696 | 0 | 0 | 0 | 0 | 1613 | 621 |
| Sharon | 68 | 24 | 0 | 0 | 0 | 0 | 71 | 24 |
| Temple | 229 | 106 | 0 | 0 | 0 | 0 | 258 | 82 |
| Weare | 1018 | 348 | 0 | 0 | 0 | 0 | 1025 | 328 |
| Wilton | 683 | 414 | 0 | 0 | 0 | 0 | 743 | 361 |
| Windsor | 23 | 14 | 0 | 0 | 0 | 0 | 29 | 10 |
| Totals | 61191 | 38356 | 17862 | 11815 | 11538 | 10192 | 39630 | 7144 |

MERRIMACK COUNTY

Nov. 6, 1984

| | Sheriff | | Attorney | | Treasurer | | Reg. of Deeds |
|-----------------|----------|----------|------------|------------|------------|------------|------------------|
| | Smith, r | Smith, d | Johnson, r | Johnson, d | Carroll, r | Carroll, d | Guay, r |
| Allenstown | 847 | 555 | 835 | 551 | 827 | 557 | 1025 |
| Andover | 509 | 186 | 486 | 176 | 483 | 174 | 564 |
| Boscawen | 925 | 142 | 854 | 114 | 858 | 115 | 839 |
| Bow | 1567 | 268 | 1559 | 259 | 1531 | 269 | 1644 |
| Bradford | 554 | 0 | 537 | 0 | 531 | 0 | 468 |
| Canterbury | 421 | 226 | 401 | 221 | 408 | 216 | 512 |
| Chichester | 607 | 0 | 603 | 0 | 589 | 0 | 494 |
| Concord-Ward A | 877 | 448 | 789 | 438 | 818 | 416 | 1064 |
| Concord-Ward B | 808 | 456 | 747 | 452 | 778 | 439 | 1034 |
| Concord-Ward C | 855 | 617 | 797 | 597 | 804 | 84 | 1158 |
| Concord-Ward D | 748 | 394 | 722 | 374 | 726 | 380 | 997 |
| Concord-Ward E | 667 | 484 | 636 | 482 | 680 | 476 | 932 |
| Concord-Ward F | 1047 | 548 | 989 | 525 | 1041 | 511 | 1373 |
| Concord-Ward G | 1431 | 0 | 1363 | 0 | 1370 | 0 | 1184 |
| Concord-Ward H | 1074 | 483 | 1015 | 472 | 1030 | 476 | 1339 |
| Danbury | 236 | 58 | 227 | 57 | 230 | 52 | 241 |
| Dunbarton | 397 | 162 | 405 | 159 | 382 | 167 | 443 |
| Epsom | 1055 | 0 | 1066 | 0 | 1032 | 0 | 897 |
| Franklin-Ward 1 | 638 | 282 | 615 | 266 | 612 | 270 | 714 |
| Franklin-Ward 2 | 469 | 307 | 446 | 292 | 448 | 302 | 547 |
| Franklin-Ward 3 | 959 | 0 | 916 | 0 | 921 | 0 | 724 |
| Henniker | 767 | 344 | 745 | 332 | 737 | 338 | 882 |
| Hill | 218 | 80 | 213 | 73 | 211 | 73 | 230 |
| Hooksett | 2282 | 531 | 2243 | 518 | 2236 | 516 | 2861 |
| Hopkinton | 1323 | 452 | 1249 | 436 | 1251 | 428 | 1475 |
| Loudon | 965 | 0 | 939 | 0 | 929 | 0 | 759 |
| Newbury | 544 | 0 | 538 | 0 | 537 | 0 | 487 |
| New London | 1594 | 0 | 1575 | 0 | 1576 | 0 | 1458 |
| Northfield | 640 | 310 | 654 | 314 | 644 | 302 | 783 |
| Pembroke | 1374 | 618 | 1337 | 602 | 1334 | 603 | 1596 |
| Pittsfield | 972 | 0 | 938 | 0 | 929 | 0 | 773 |
| Salisbury | 377 | 0 | 360 | 0 | 358 | 0 | 314 |
| Sutton | 337 | 133 | 330 | 128 | 338 | 124 | 391 |
| Warner | 870 | 0 | 800 | 0 | 819 | 0 | 701 |
| Webster | 356 | 139 | 334 | 125 | 339 | 127 | 397 |
| Wilmot | 268 | 74 | 262 | 72 | 263 | 72 | 299 |
| Totals | 29578 | 8297 | 28525 | 8035 | 28600 | 7487 | 31599 |

MERRIMACK COUNTY

Nov. 6, 1984

| | Reg. of Probate | | County Commissioners | | | | |
|-----------------|-----------------|-----------|----------------------|--------------|--------------|------------|--------------|
| | | | 1st District | | 2nd District | | 3rd District |
| | Fraser, r | Fraser, d | McDonnell, r | MacArthur, d | Andrews, r | Plourde, d | Spaulding, r |
| Allenstown | 861 | 512 | 0 | 0 | 0 | 0 | 1022 |
| Andover | 494 | 180 | 0 | 0 | 488 | 209 | 0 |
| Boscawen | 873 | 114 | 0 | 0 | 442 | 605 | 0 |
| Bow | 1538 | 265 | 0 | 0 | 0 | 0 | 1636 |
| Bradford | 532 | 0 | 0 | 0 | 0 | 0 | 483 |
| Canterbury | 419 | 204 | 0 | 0 | 344 | 301 | 0 |
| Chichester | 594 | 0 | 0 | 0 | 401 | 181 | 0 |
| Concord-Ward A | 799 | 417 | 795 | 503 | 0 | 0 | 0 |
| Concord-Ward B | 770 | 413 | 832 | 447 | 0 | 0 | 0 |
| Concord-Ward C | 813 | 583 | 902 | 611 | 0 | 0 | 0 |
| Concord-Ward D | 711 | 365 | 744 | 407 | 0 | 0 | 0 |
| Concord-Ward E | 642 | 449 | 692 | 473 | 0 | 0 | 0 |
| Concord-Ward F | 1019 | 493 | 1111 | 526 | 0 | 0 | 0 |
| Concord-Ward G | 945 | 417 | 1016 | 414 | 0 | 0 | 0 |
| Concord-Ward H | 1028 | 449 | 1088 | 486 | 0 | 0 | 0 |
| Danbury | 227 | 54 | 0 | 0 | 228 | 61 | 0 |
| Dunbarton | 388 | 158 | 0 | 0 | 0 | 0 | 444 |
| Epsom | 1041 | 0 | 0 | 0 | 0 | 0 | 887 |
| Franklin-Ward 1 | 626 | 262 | 0 | 0 | 562 | 348 | 0 |
| Franklin-Ward 2 | 462 | 282 | 0 | 0 | 411 | 353 | 0 |
| Franklin-Ward 3 | 912 | 0 | 0 | 0 | 557 | 342 | 0 |
| Henniker | 746 | 336 | 0 | 0 | 0 | 0 | 890 |
| Hill | 219 | 75 | 0 | 0 | 211 | 85 | 0 |
| Hooksett | 2246 | 153 | 0 | 0 | 0 | 0 | 2546 |
| Hopkinton | 1278 | 413 | 0 | 0 | 0 | 0 | 1523 |
| Loudon | 934 | 0 | 0 | 0 | 558 | 393 | 0 |
| Newbury | 535 | 0 | 0 | 0 | 0 | 0 | 496 |
| New London | 1570 | 0 | 0 | 0 | 1442 | 204 | 0 |
| Northfield | 656 | 303 | 0 | 0 | 664 | 341 | 0 |
| Pembroke | 1404 | 579 | 0 | 0 | 0 | 0 | 1567 |
| Pittsfield | 978 | 0 | 0 | 0 | 0 | 0 | 772 |
| Salisbury | 234 | 0 | 0 | 0 | 206 | 172 | 0 |
| Sutton | 341 | 124 | 0 | 0 | 0 | 0 | 396 |
| Warner | 820 | 0 | 0 | 0 | 0 | 0 | 701 |
| Webster | 342 | 124 | 0 | 0 | 279 | 193 | 0 |
| Wilmot | 265 | 70 | 0 | 0 | 286 | 61 | 0 |
| Totals | 28262 | 7794 | 7180 | 3867 | 7079 | 3849 | 13363 |

ROCKINGHAM COUNTY

Nov. 6, 1984

| | Sheriff | | Attorney | | Treasurer | Reg. of Deeds | |
|-------------------|-----------|-----------|----------|-----------|-------------|---------------|------------|
| | Vetter, r | Vetter, d | Woods, r | Gillis, d | Chandler, r | Holland, r | Holland, d |
| Atkinson | 1799 | 0 | 1266 | 513 | 1455 | 1772 | 0 |
| Auburn | 1245 | 0 | 867 | 364 | 1030 | 1241 | 0 |
| Brentwood | 550 | 172 | 529 | 234 | 616 | 585 | 175 |
| Candia | 1029 | 241 | 963 | 298 | 1088 | 1014 | 247 |
| Chester | 807 | 160 | 740 | 209 | 828 | 786 | 160 |
| Danville | 507 | 142 | 438 | 185 | 524 | 509 | 135 |
| Deerfield | 717 | 187 | 673 | 208 | 747 | 721 | 173 |
| Derry | 4675 | 1492 | 4195 | 1889 | 4970 | 4630 | 1436 |
| East Kingston | 442 | 0 | 315 | 150 | 379 | 451 | 0 |
| Epping | 943 | 442 | 907 | 464 | 1065 | 960 | 401 |
| Exeter | 3695 | 0 | 2682 | 1456 | 2722 | 3859 | 0 |
| Fremont | 524 | 99 | 485 | 126 | 522 | 519 | 101 |
| Greenland | 758 | 324 | 711 | 312 | 793 | 734 | 306 |
| Hampstead | 1326 | 398 | 1224 | 474 | 1438 | 1334 | 378 |
| Hampton | 3234 | 1632 | 2674 | 2045 | 3361 | 3123 | 1457 |
| Hampton Falls | 671 | 0 | 470 | 198 | 550 | 651 | 0 |
| Kensington | 597 | 0 | 376 | 236 | 428 | 602 | 0 |
| Kingston | 1333 | 397 | 1176 | 524 | 1413 | 1311 | 390 |
| Londonderry | 3678 | 1073 | 3393 | 1272 | 3933 | 3641 | 1034 |
| New Castle | 338 | 119 | 263 | 161 | 315 | 334 | 125 |
| Newfields | 332 | 0 | 258 | 115 | 276 | 336 | 0 |
| Newington | 249 | 105 | 238 | 101 | 262 | 251 | 97 |
| Newmarket | 1825 | 0 | 1010 | 835 | 1157 | 1706 | 0 |
| Newton | 722 | 320 | 638 | 393 | 781 | 712 | 303 |
| North Hampton | 1303 | 529 | 1148 | 590 | 1364 | 1250 | 511 |
| Northwood | 997 | 0 | 716 | 261 | 812 | 1001 | 0 |
| Nottingham | 825 | 0 | 562 | 279 | 637 | 831 | 0 |
| Plaistow | 1479 | 531 | 1302 | 642 | 1558 | 1355 | 514 |
| Portsmouth-Ward 1 | 636 | 732 | 592 | 666 | 723 | 604 | 674 |
| Portsmouth-Ward 2 | 809 | 935 | 725 | 886 | 891 | 761 | 870 |
| Portsmouth-Ward 3 | 589 | 506 | 543 | 456 | 635 | 556 | 462 |
| Portsmouth-Ward 4 | 1037 | 789 | 978 | 730 | 1129 | 1009 | 712 |
| Portsmouth-Ward 5 | 934 | 991 | 865 | 927 | 1023 | 920 | 906 |
| Raymond | 2043 | 0 | 1473 | 583 | 1611 | 2041 | 0 |
| Rye | 1645 | 696 | 1509 | 766 | 1747 | 1648 | 661 |
| Salem | 5398 | 3041 | 4851 | 3655 | 6662 | 5354 | 2951 |
| Sandown | 754 | 144 | 587 | 294 | 698 | 742 | 145 |
| Seabrook | 1494 | 739 | 1274 | 879 | 1560 | 1449 | 699 |
| South Hampton | 230 | 154 | 206 | 172 | 257 | 235 | 154 |
| Stratham | 1063 | 295 | 1144 | 275 | 1167 | 1098 | 278 |
| Windham | 1970 | 584 | 1791 | 773 | 2143 | 1934 | 604 |
| Totals | 55202 | 17969 | 46757 | 25596 | 55270 | 54570 | 17059 |

ROCKINGHAM COUNTY

Nov. 6, 1984

| | Reg. of Probate | | County Commissioners | | | | 3rd District |
|-------------------|-----------------|--------------|----------------------|------------------|-----------|-----------|--------------|
| | | | 1st District | 2nd District | | | |
| | Howard, r | Thibodeau, d | Bridle, r | Driscoll, Sr., d | Wilson, r | Wilson, d | Barka, r |
| Atkinson | 1389 | 389 | 0 | 0 | 1759 | 0 | 0 |
| Auburn | 898 | 327 | 0 | 0 | 1263 | 0 | 0 |
| Brentwood | 620 | 137 | 0 | 0 | 570 | 162 | 0 |
| Candia | 986 | 256 | 0 | 0 | 1052 | 253 | 0 |
| Chester | 770 | 173 | 0 | 0 | 775 | 164 | 0 |
| Danville | 507 | 123 | 0 | 0 | 484 | 94 | 0 |
| Deerfield | 695 | 181 | 0 | 0 | 714 | 182 | 0 |
| Derry | 4391 | 1624 | 0 | 0 | 0 | 0 | 5510 |
| East Kingston | 395 | 75 | 313 | 143 | 0 | 0 | 0 |
| Epping | 1007 | 339 | 0 | 0 | 937 | 398 | 0 |
| Exeter | 2905 | 868 | 0 | 0 | 3664 | 0 | 0 |
| Fremont | 542 | 83 | 0 | 0 | 498 | 97 | 0 |
| Greenland | 731 | 293 | 450 | 614 | 0 | 0 | 0 |
| Hampstead | 1368 | 339 | 0 | 0 | 1304 | 374 | 0 |
| Hampton | 3008 | 1528 | 2761 | 2190 | 0 | 0 | 0 |
| Hampton Falls | 536 | 122 | 467 | 228 | 0 | 0 | 0 |
| Kensington | 436 | 180 | 391 | 211 | 0 | 0 | 0 |
| Kingston | 1452 | 277 | 0 | 0 | 1283 | 379 | 0 |
| Londonderry | 3426 | 1235 | 0 | 0 | 0 | 0 | 4095 |
| New Castle | 309 | 133 | 226 | 255 | 0 | 0 | 0 |
| Newfields | 259 | 110 | 0 | 0 | 321 | 0 | 0 |
| Newington | 259 | 86 | 176 | 173 | 0 | 0 | 0 |
| Newmarket | 1013 | 790 | 0 | 0 | 1788 | 0 | 0 |
| Newton | 767 | 265 | 633 | 412 | 0 | 0 | 0 |
| North Hampton | 1271 | 450 | 974 | 805 | 0 | 0 | 0 |
| Northwood | 749 | 234 | 0 | 0 | 988 | 0 | 0 |
| Nottingham | 599 | 234 | 0 | 0 | 826 | 0 | 0 |
| Plaistow | 1468 | 483 | 0 | 0 | 1399 | 507 | 0 |
| Portsmouth-Ward 1 | 601 | 638 | 359 | 1046 | 0 | 0 | 0 |
| Portsmouth-Ward 2 | 758 | 826 | 492 | 1263 | 0 | 0 | 0 |
| Portsmouth-Ward 3 | 592 | 428 | 363 | 748 | 0 | 0 | 0 |
| Portsmouth-Ward 4 | 985 | 667 | 646 | 1172 | 0 | 0 | 0 |
| Portsmouth-Ward 5 | 911 | 853 | 598 | 1364 | 0 | 0 | 0 |
| Raymond | 1503 | 481 | 0 | 0 | 2025 | 0 | 0 |
| Rye | 1591 | 634 | 1157 | 1201 | 0 | 0 | 0 |
| Salem | 5092 | 3285 | 0 | 0 | 0 | 0 | 6543 |
| Sandown | 664 | 216 | 0 | 0 | 725 | 145 | 0 |
| Seabrook | 1135 | 1147 | 1361 | 821 | 0 | 0 | 0 |
| South Hampton | 242 | 144 | 229 | 164 | 0 | 0 | 0 |
| Stratham | 1079 | 231 | 882 | 469 | 0 | 0 | 0 |
| Windham | 1889 | 652 | 0 | 0 | 0 | 0 | 2216 |
| Totals | 49798 | 21536 | 12478 | 13279 | 22375 | 2755 | 18364 |

STRAFFORD COUNTY

Nov. 6, 1984

| | Sheriff | | Attorney | | Treasurer | | Reg. of Deeds |
|--------------------|---------------------|---------------------|-------------------|-------------------|------------------|------------------|----------------------|
| | <i>Cavanaugh, r</i> | <i>Cavanaugh, d</i> | <i>Soldati, r</i> | <i>Soldati, d</i> | <i>Crocco, r</i> | <i>Crocco, d</i> | <i>Morrisette, d</i> |
| Barrington | 1184 | 638 | 1137 | 649 | 1115 | 635 | 977 |
| Dover-Ward 1 | 754 | 675 | 736 | 673 | 738 | 656 | 1021 |
| Dover-Ward 2 | 0 | 1104 | 0 | 1082 | 1063 | 0 | 820 |
| Dover-Ward 3 | 0 | 1627 | 0 | 1592 | 1600 | 0 | 1150 |
| Dover-Ward 4 | 0 | 1724 | 0 | 1703 | 1688 | 0 | 1080 |
| Dover-Ward 5 | 809 | 839 | 777 | 656 | 799 | 612 | 958 |
| Dover-Ward 6 | 0 | 1095 | 0 | 1069 | 1044 | 0 | 703 |
| Durham | 1426 | 1321 | 1387 | 1350 | 1385 | 1284 | 1758 |
| Farmington | 0 | 1512 | 0 | 1424 | 1383 | 0 | 675 |
| Lee | 535 | 415 | 528 | 424 | 522 | 399 | 594 |
| Madbury | 0 | 490 | 0 | 487 | 469 | 0 | 272 |
| Middleton | 0 | 276 | 0 | 258 | 250 | 0 | 147 |
| Milton | 609 | 349 | 574 | 322 | 565 | 306 | 475 |
| New Durham | 418 | 137 | 391 | 129 | 393 | 128 | 222 |
| Rochester-Ward 1 | 989 | 528 | 926 | 520 | 914 | 495 | 823 |
| Rochester-Ward 2 | 917 | 481 | 968 | 456 | 849 | 433 | 677 |
| Rochester-Ward 3 | 1102 | 624 | 1106 | 620 | 989 | 611 | 971 |
| Rochester-Ward 4 | 889 | 634 | 824 | 632 | 774 | 617 | 854 |
| Rochester-Ward 5 | 873 | 573 | 832 | 542 | 822 | 527 | 742 |
| Rollinsford | 414 | 440 | 405 | 437 | 399 | 420 | 556 |
| Somersworth-Ward 1 | 361 | 400 | 356 | 408 | 281 | 393 | 463 |
| Somersworth-Ward 2 | 346 | 353 | 367 | 352 | 349 | 318 | 479 |
| Somersworth-Ward 3 | 333 | 348 | 332 | 344 | 342 | 330 | 457 |
| Somersworth-Ward 4 | 335 | 525 | 325 | 535 | 314 | 521 | 557 |
| Somersworth-Ward 5 | 235 | 335 | 237 | 339 | 227 | 327 | 410 |
| Strafford | 570 | 251 | 543 | 246 | 527 | 246 | 362 |
| Totals | 13099 | 17694 | 12751 | 17249 | 19801 | 9258 | 18203 |

STRAFFORD COUNTY

Nov. 6, 1984

| | Reg. of Probate | | | County Commissioners | | | | |
|--------------------|-----------------|----------|-------------|----------------------|---------|-----------|-------------|------------|
| | Hebert, r | Ogden, d | Fielding, r | Hertley, r | Ross, r | Dumont, d | Flanagan, d | Roberge, d |
| Barrington | 802 | 942 | 886 | 960 | 814 | 858 | 810 | 840 |
| Dover-Ward 1 | 451 | 972 | 560 | 977 | 517 | 731 | 695 | 698 |
| Dover-Ward 2 | 321 | 780 | 378 | 692 | 361 | 574 | 570 | 558 |
| Dover-Ward 3 | 499 | 1146 | 620 | 1131 | 589 | 805 | 800 | 755 |
| Dover-Ward 4 | 641 | 1089 | 792 | 1214 | 735 | 755 | 761 | 699 |
| Dover-Ward 5 | 470 | 1009 | 584 | 914 | 553 | 663 | 640 | 663 |
| Dover-Ward 6 | 385 | 696 | 459 | 800 | 450 | 482 | 454 | 470 |
| Durham | 1007 | 1691 | 1208 | 1439 | 1134 | 1296 | 1307 | 1356 |
| Farmington | 747 | 659 | 666 | 634 | 634 | 636 | 628 | 686 |
| Lec | 399 | 552 | 433 | 492 | 420 | 424 | 441 | 435 |
| Madbury | 188 | 292 | 221 | 320 | 209 | 192 | 176 | 212 |
| Middleton | 134 | 124 | 128 | 112 | 117 | 127 | 138 | 147 |
| Milton | 438 | 382 | 446 | 427 | 425 | 410 | 418 | 453 |
| New Durham | 341 | 178 | 343 | 328 | 323 | 165 | 168 | 176 |
| Rochester-Ward 1 | 654 | 765 | 734 | 633 | 663 | 755 | 741 | 785 |
| Rochester-Ward 2 | 600 | 692 | 790 | 652 | 624 | 648 | 610 | 772 |
| Rochester-Ward 3 | 690 | 850 | 781 | 749 | 765 | 870 | 815 | 834 |
| Rochester-Ward 4 | 531 | 831 | 646 | 559 | 537 | 814 | 778 | 942 |
| Rochester-Ward 5 | 612 | 727 | 701 | 624 | 644 | 728 | 671 | 756 |
| Rollinsford | 482 | 389 | 325 | 474 | 337 | 440 | 416 | 492 |
| Somersworth-Ward 1 | 326 | 428 | 292 | 349 | 260 | 419 | 403 | 473 |
| Somersworth-Ward 2 | 254 | 432 | 244 | 297 | 208 | 409 | 424 | 440 |
| Somersworth-Ward 3 | 279 | 389 | 237 | 308 | 217 | 398 | 386 | 416 |
| Somersworth-Ward 4 | 292 | 495 | 251 | 325 | 226 | 496 | 498 | 508 |
| Somersworth-Ward 5 | 204 | 345 | 158 | 208 | 153 | 362 | 370 | 373 |
| Strafford | 411 | 373 | 458 | 469 | 459 | 319 | 309 | 303 |
| Totals | 12158 | 17228 | 13341 | 16087 | 12374 | 14776 | 14427 | 15242 |

SULLIVAN COUNTY

Nov. 6, 1984

| | Sheriff | | Attorney | | Treasurer | | Reg. of Deeds | |
|------------------|---------------|-------------------|---------------|-----------------|----------------|----------------|---------------|---------|
| | Bruno, Sr., r | Templeton, (w-in) | Tennes, II, r | Elliott, Jr., d | Lovely, Sr., r | Lovely, Sr., d | King, r | King, d |
| Acworth | 208 | 30 | 204 | 87 | 190 | 84 | 202 | 82 |
| Charlestown | 759 | 550 | 990 | 544 | 944 | 541 | 965 | 559 |
| Claremont-Ward 1 | 577 | 0 | 590 | 331 | 877 | 0 | 886 | 0 |
| Claremont-Ward 2 | 1581 | 271 | 1586 | 803 | 1441 | 869 | 1474 | 839 |
| Claremont-Ward 3 | 905 | 151 | 917 | 648 | 737 | 716 | 746 | 754 |
| Cornish | 482 | 44 | 462 | 236 | 671 | 0 | 681 | 674 |
| Croydon | 146 | 6 | 130 | 57 | 123 | 58 | 128 | 58 |
| Goshen | 199 | 10 | 145 | 127 | 170 | 106 | 166 | 99 |
| Grantham | 422 | 1 | 361 | 125 | 379 | 114 | 377 | 118 |
| Langdon | 154 | 6 | 148 | 40 | 183 | 0 | 188 | 0 |
| Lempster | 253 | 27 | 195 | 112 | 219 | 88 | 210 | 96 |
| Newport | 1524 | 69 | 1078 | 911 | 1327 | 650 | 1285 | 642 |
| Plainfield | 469 | 37 | 416 | 248 | 419 | 229 | 424 | 237 |
| Springfield | 242 | 1 | 183 | 96 | 273 | 0 | 273 | 0 |
| Sunapee | 1137 | 0 | 960 | 419 | 1129 | 241 | 1089 | 247 |
| Unity | 270 | 52 | 247 | 131 | 358 | 0 | 367 | 0 |
| Washington | 245 | 0 | 209 | 73 | 217 | 63 | 222 | 62 |
| Totals | 9573 | 1255 | 8821 | 4988 | 9657 | 3759 | 9683 | 4467 |

SULLIVAN COUNTY

Nov. 6, 1984

| | Reg. of Probate | | 1st District | | County Commissioners 2nd District | | 3rd District | | |
|------------------|-----------------|----------|--------------|-----------|--------------------------------------|--------------|--------------|------------|------------|
| | Davis, r | Davis, d | Clarke, r | Hollis, d | Maiola, r | Rastallis, d | Stone, r | Barrett, d | Barrett, i |
| Acworth | 195 | 82 | 188 | 94 | 170 | 99 | 100 | 200 | 21 |
| Charlestown | 935 | 554 | 886 | 608 | 854 | 628 | 800 | 689 | 0 |
| Claremont-Ward 1 | 883 | 0 | 475 | 432 | 485 | 405 | 421 | 386 | 0 |
| Claremont-Ward 2 | 1471 | 840 | 1347 | 953 | 1410 | 902 | 1331 | 881 | 0 |
| Claremont-Ward 3 | 726 | 749 | 706 | 813 | 832 | 696 | 776 | 700 | 6 |
| Cornish | 676 | 0 | 430 | 249 | 406 | 270 | 494 | 195 | 0 |
| Croydon | 126 | 58 | 119 | 52 | 117 | 65 | 115 | 55 | 0 |
| Goshen | 172 | 102 | 149 | 110 | 165 | 112 | 150 | 112 | 0 |
| Grantham | 380 | 116 | 366 | 102 | 334 | 144 | 371 | 99 | 0 |
| Langdon | 185 | 0 | 137 | 45 | 133 | 53 | 121 | 79 | 0 |
| Lempster | 219 | 92 | 204 | 93 | 192 | 114 | 190 | 121 | 0 |
| Newport | 1299 | 641 | 1211 | 621 | 1061 | 956 | 1071 | 722 | 5 |
| Plainfield | 422 | 234 | 412 | 239 | 378 | 275 | 570 | 148 | 0 |
| Springfield | 276 | 0 | 196 | 76 | 187 | 96 | 199 | 74 | 0 |
| Sunapee | 1039 | 249 | 971 | 333 | 925 | 449 | 953 | 341 | 0 |
| Unity | 357 | 0 | 222 | 146 | 201 | 163 | 192 | 162 | 0 |
| Washington | 219 | 60 | 204 | 69 | 215 | 66 | 205 | 67 | 2 |
| Totals | 9580 | 3777 | 8223 | 5035 | 8065 | 5493 | 8059 | 5031 | 34 |

CANDIDATES FOR REPRESENTATIVE TO THE GENERAL COURT

The following list gives the names of the candidates for Representative to the General Court and the number of votes for each. The names of the persons elected are designated by asterisks.

BELKNAP COUNTY

| | |
|--------------------------------------------------------------------|-------|
| District No. 1 (Center Harbor, New Hampton, Sanbornton)(1) | |
| *James J. White, r, Sanbornton..... | 993 |
| Vernal Drake, d, New Hampton | 786 |
| District No. 2 (Tilton)(1) | |
| *Barbara B. Bowler, r&d, Tilton | 1,158 |
| District No. 3 (Center Harbor, New Hampton, Sanbornton, Tilton)(1) | |
| (f) *Kenneth A. Randall, r, Tilton | 2,182 |
| District No. 4 (Meredith)(2) | |
| *Russell M. Brown, r, Meredith | 1,689 |
| *Earle D. Hardy, r, Meredith | 1,667 |
| District No. 5 (Belmont, Gilford)(4) | |
| *Robert S. Hawkins, r, Belmont | 3,264 |
| *Richard H. Campbell, Jr., r, Gilford..... | 3,242 |
| *Clifford W. Birch, r, Gilford | 3,241 |
| *Ralph W. Pearson, r, Gilford | 3,205 |
| District No. 6 (Alton, Gilmanton)(2) | |
| *Milton G. Jensen, r&d, Alton | 2,015 |
| *Matt J. Locke, r, Alton | 1,751 |
| Joseph F. Crowley, d, Gilmanton..... | 698 |
| District No. 7 (Barnstead)(1) | |
| *Paul A. Golden, r, Barnstead..... | 808 |
| District No. 8 (Laconia-Ward 4)(1) | |
| *Dean Dexter, r, Laconia..... | 571 |
| Ethel Masow MacKay, d, Laconia | 219 |
| District No. 9 (Laconia-Ward 1)(1) | |
| *Richard W. Bastraw, r, Laconia | 731 |
| District No. 10 (Laconia-Wards 2 and 5)(2) | |
| *Dennis R. Bolduc, d&r, Laconia..... | 1,459 |
| *Norman R. Brough, r, Laconia | 893 |
| Gary S. Dionne, d, Laconia | 790 |
| District No. 11 (Laconia-Ward 3)(1) | |
| *Barbara T. Zeckhausen, r, Laconia | 863 |
| District No. 12 (Laconia-Ward 6)(1) | |
| *Malcolm W. Harrington, r, Laconia..... | 900 |
| District No. 13 (Laconia-Wards 1,2,3,5 & 6)(1) | |
| (f) *Robert G. Holbrook, r, Laconia..... | 3,601 |

CARROLL COUNTY

| | |
|-----------------------------------------------------------------|-------|
| District No. 1 (Bartlett, Chatham, Hart's Location, Jackson)(1) | |
| *Gene G. Chandler, r, Bartlett..... | 1,147 |
| District No. 2 (Conway, Hale's Location)(3) | |
| *Paul O. Ashnault, r, Conway..... | 2,218 |
| *Howard C. Dickinson, Jr., r, Conway | 2,078 |
| *William J. Hounsell, r, Conway | 1,780 |
| Elizabeth D. Murphy, d, Conway | 1,619 |
| Kenneth R. Hall, d, Conway | 613 |
| Donald M. Ekberg, d, Conway | 504 |
| District No. 3 (Albany, Eaton, Freedom, Madison)(1) | |
| *Robert B. Holmes, Jr., r&d, Madison | 1,325 |

| | |
|--------------------------------------------------------|-------|
| District No. 4 (Moultonborough, Sandwich, Tamworth)(2) | |
| *Frank E. McIntire, r&d, Moultonborough | 2,997 |
| *Jack H. Schofield, r, Moultonborough | 2,467 |
| District No. 5 (Effingham, Ossipee, Tuftonboro)(2) | |
| *Gerard E. Powers, Jr., r, Ossipee | 1,934 |
| *Howard N. Saunders, r, Tuftonboro | 1,891 |
| District No. 6 (Brookfield, Wolfeboro)(2) | |
| *Kenneth J. MacDonald, r&d, Wolfeboro | 2,120 |
| *Russell C. Chase, r, Wolfeboro | 2,091 |
| District No. 7 (Wakefield)(1) | |
| *J. Lisbeth Olimpio, d, Wakefield | 655 |
| Gordon E. Wiggin, r, Wakefield | 498 |

CHESHIRE COUNTY

| | |
|-----------------------------------------------------------------------|-------|
| District No. 1 (Alstead, Walpole)(2) | |
| *Jeffrey C. Miller, r, Walpole | 1,524 |
| *David A. Young, r, Alstead | 1,503 |
| District No. 2 (Chesterfield, Surry, Westmoreland)(2) | |
| *JoAnn T. Morse, r, Chesterfield | 1,391 |
| *Helen C. Burley, r, Chesterfield | 1,041 |
| Richard J. Daschbach, d, Westmoreland | 1,027 |
| District No. 3 (Hinsdale, Winchester)(3) | |
| *Robert P. Secord, r, Winchester | 1,297 |
| *Elmer L. Johnson, r, Winchester | 1,199 |
| *Robert F. Delano, r, Winchester | 1,120 |
| Eugene W. Clark, d, Winchester | 906 |
| Linda Crowell, d, Winchester | 858 |
| John R. Dennis, d, Winchester | 675 |
| District No. 4 (Gilsun, Marlow, Stoddard, Sullivan)(1) | |
| *Daniel Adams Eaton, d, Stoddard | 615 |
| Robert W. Rieseberg, r, Marlow | 441 |
| District No. 5 (Dublin, Harrisville, Marlborough, Nelson, Roxbury)(2) | |
| *Irvin H. Gordon, r&d, Marlborough | 1,936 |
| *William A. Riley, d, Nelson | 1,164 |
| Kerry Moody, r, Dublin | 963 |
| District No. 6 (Jaffrey)(2) | |
| *Richard A. Grodin, r&d, Jaffrey | 1,831 |
| *Clayton H. Crane, r, Jaffrey | 1,347 |
| District No. 7 (Troy)(1) | |
| *William R. Matson, d&r, Troy | 658 |
| District No. 8 (Fitzwilliam, Richmond)(1) | |
| *Jesse F. Davis, r, Fitzwilliam | 823 |
| District No. 9 (Rindge)(1) | |
| *Dale E. Thompson, r, Rindge | 818 |
| Geraldine M. Ducharme, d, Rindge | 441 |
| District No. 10 (Swanzy)(2) | |
| *David M. Perry, r, Swanzy | 1,347 |
| *Margaret A. Ramsay, d, Swanzy | 978 |
| District No. 11 (Fitzwilliam, Richmond, Rindge, Swanzy)(1) | |
| (f) *Ralph Parker, r, Swanzy | 3,252 |
| District No. 12 (Keene-Ward 1)(1) | |
| *William J. Sullivan, d, Keene | 667 |
| District No. 13 (Keene-Ward 2)(1) | |
| *Susan Schwartz, d, Keene | 726 |
| Clarence Meyer, Jr., r, Keene | 453 |
| District No. 14 (Keene-Ward 3)(1) | |
| *William Arnott, r&d, Keene | 1,060 |
| District No. 15 (Keene-Ward 4)(2) | |
| *Floyd A. Kohl, r, Keene | 1,110 |
| *Frederick T. Frink, d, Keene | 1,034 |
| District No. 16 (Keene-Ward 5)(2) | |
| *Paul G. Blacketor, d&r, Keene | 1,106 |
| *Andrea A. Scranton, r, Keene | 1,059 |
| William P. Stockwell, d, Keene | 455 |

| | |
|-----------------------------------------|-------|
| District No. 17 (Keene-Wards 1-5)(2) | |
| (f) *Patricia T. Russell, d, Keene..... | 3,824 |
| *David A. Ridge, r, Keene..... | 3,374 |
| Richard F. Doucette, d, Keene..... | 2,953 |

COOS COUNTY

| | |
|----------------------------------------------------------------------------------------------------------------------------------------------------------------------------------------------------------------------------------------------------------------------------------------------------------|-------|
| District No. 1 (Atkinson & Gilmanton Academy Grant, Clarksville, Colebrook, Dix's Grant, Dixville, Pittsburg, Second College Grant, Stewartstown, Wentworth's Location)(2) | |
| *Colon Chappell, r, Pittsburg..... | 1,378 |
| *Beaton Marsh, r, Colebrook..... | 1,350 |
| District No. 2 (Cambridge, Columbia, Dummer, Errol, Erving's Location, Millsfield, Odell, Stratford)(1) | |
| *Frederic A. Foss, r, Columbia..... | 494 |
| Ted A. Pelletier, d, Dummer..... | 216 |
| District No. 3 (Northumberland, Stark)(1) | |
| *Josephine Mayhew, d, Northumberland..... | 603 |
| District No. 4 (Jefferson, Kilkenny, Lancaster)(1) | |
| *Lynn C. Horton, r&d, Lancaster..... | 1,637 |
| District No. 5 (Dalton, Whitefield)(1) | |
| *Harold W. Burns, r, Whitefield..... | 798 |
| District No. 6 (Dalton, Jefferson, Kilkenny, Lancaster, Northumberland, Stark, Whitefield)(1) | |
| (f) *Phoebe A. Chardon, r&d, Jefferson..... | 3,739 |
| District No. 7 (Bean's Grant, Bean's Purchase, Carroll, Chandler's Purchase, Crawford's Purchase, Cutt's Grant, Gorham, Green's Grant, Hadley's Purchase, Low & Burbank's Grant, Martin's Location, Pinkham's Grant, Randolph, Sargent's Purchase, Shelburne, Success, Thompson & Meserve's Purchase)(2) | |
| *Donald F. Lamontagne, d&r, Gorham..... | 1,632 |
| *Lawrence J. Guay, d, Gorham..... | 1,087 |
| Elmer M. MacKinnon, r, Carroll..... | 956 |
| District No. 8 (Berlin-Wards 1-4, Milan)(6) | |
| *Norman A. Brideau, d&r, Berlin..... | 4,824 |
| *Yvonne Coulombe, d, Berlin..... | 3,384 |
| *Elmer H. York, d, Berlin..... | 3,283 |
| *Romeo J. Theriault, d, Berlin..... | 3,238 |
| *Catherine M. Brungot, r, Berlin..... | 3,228 |
| *Lucille A. Ottolini, d, Berlin..... | 3,058 |
| Gerald Aikens, d, Berlin..... | 2,463 |
| Eric V. Bleicken, r, Milan..... | 2,099 |
| Anthony R. Harp, l, Berlin..... | 463 |

GRAFTON COUNTY

| | |
|----------------------------------------------------------------------------------------------------|-------|
| District No. 1 (Bethlehem, Littleton)(3) | |
| *Kathleen W. Ward, r, Littleton..... | 2,337 |
| *Henry F. Whitcomb, r, Littleton..... | 2,295 |
| *Rita C. McAvoy, r, Littleton..... | 2,270 |
| District No. 2 (Lisbon, Lyman, Monroe)(1) | |
| *Philip H. Weymouth, r&d, Lisbon..... | 1,047 |
| District No. 3 (Benton, Franconia, Landaff, Sugar Hill, Warren)(1) | |
| *Edward Densmore, d&r, Franconia..... | 1,089 |
| District No. 4 (Easton, Lincoln, Livermore, Woodstock)(1) | |
| *Roger Stewart, r, Lincoln..... | 791 |
| District No. 5 (Bath, Haverhill, Piermont)(2) | |
| *Paul I. LaMott, r&d, Haverhill..... | 1,853 |
| *Ezra B. Mann, ll, r&d, Haverhill..... | 1,817 |
| District No. 6 (Campton, Dorchester, Ellsworth, Rumney, Thornton, Waterville Valley, Wentworth)(2) | |
| *Wayne D. King, d&r, Rumney..... | 2,192 |
| *Betty Jo Taffe, r, Rumney..... | 1,808 |
| Alex B. Langsner, d, Campton..... | 470 |
| District No. 7 (Lyme, Orford)(1) | |
| *Deborah Arnesen, d&r, Orford..... | 1,019 |
| District No. 8 (Groton, Hebron, Holderness, Plymouth)(3) | |
| *V. Michael Hutchings, r&d, Plymouth..... | 2,346 |

| | | |
|----------|----------------------------------------------------------|-------|
| | *William J. Driscoll, r, Plymouth..... | 2,125 |
| | *W. Richardson Blair, r, Holderness..... | 1,954 |
| District | No. 9 (Ashland, Bridgewater)(1) | |
| | *Edward J. Bennett, r, Bridgewater..... | 771 |
| District | No. 10 (Bristol)(1) | |
| | *Bruce C. Rounds, r, Bristol..... | 874 |
| District | No. 11 (Alexandria, Canaan, Enfield, Grafton, Orange)(3) | |
| | *David M. Scanlan, r&d, Canaan..... | 2,530 |
| | *C. Dana Christy, r&d, Canaan..... | 2,494 |
| | *Roger L. Easton, r, Canaan..... | 1,679 |
| | Gail Kinney Murray, d, Canaan..... | 1,201 |
| District | No. 12 (Hanover)(4) | |
| | *Elizabeth L. Crory, d, Hanover..... | 2,035 |
| | *Mary P. Chambers, d, Hanover..... | 1,993 |
| | *Marion L. Copenhaver, d, Hanover..... | 1,980 |
| | *Michael B. King, d, Hanover..... | 1,969 |
| | Emily M. Mead, r, Hanover..... | 1,734 |
| District | No. 13 (Lebanon-Wards 1-3)(5) | |
| | *Karen O. Wadsworth, r, Lebanon..... | 2,573 |
| | *Pamela B. Bean, r, Lebanon..... | 2,566 |
| | *Lorine Walter, r, Lebanon..... | 2,458 |
| | *Howard C. Townsend, r, Lebanon..... | 2,387 |
| | *Joseph F. Duggan, r, Lebanon..... | 2,246 |
| | Shirley A. Girouard, d, Lebanon..... | 2,142 |
| | C. JoAnn Duprey, d, Lebanon..... | 1,518 |
| | Andrea T. Johnson, d, Lebanon..... | 1,404 |
| | Clifton C. Below, d, Lebanon..... | 1,365 |
| | Thomas E. Unkles, d, Lebanon..... | 1,319 |

HILLSBOROUGH COUNTY

| | | |
|----------|-------------------------------------------------------|-------|
| District | No. 1 (Deering, Hillsborough, Windsor)(2) | |
| | *Frank J. Sylvia, r&d, Hillsborough..... | 1,615 |
| | *Joseph M. Eaton, r, Hillsborough..... | 1,430 |
| District | No. 2 (Antrim)(1) | |
| | *Howard S. Humphrey, Sr., r, Antrim..... | 643 |
| District | No. 3 (Weare)(1) | |
| | *Robert L. Hyman, r, Weare..... | 787 |
| | Craig B. Hill, d, Weare..... | 699 |
| District | No. 4 (Bennington, Francestown, New Boston)(1) | |
| | *Roland A. Sallada, r, New Boston..... | 1,301 |
| | Richard D. Delay, Sr., d, Bennington..... | 523 |
| District | No. 5 (Bennington, Francestown, New Boston, Weare)(1) | |
| (f) | *Elizabeth A. Moore, r, New Boston..... | 2,629 |
| District | No. 6 (Goffstown)(5) | |
| | *Alice Tirrell Knight, r, Goffstown..... | 3,047 |
| | *Aime H. Paradis, r, Goffstown..... | 3,001 |
| | *Marcel J. Martin, r, Goffstown..... | 2,929 |
| | *Paul R. August, r, Goffstown..... | 2,892 |
| | *George F. Jones, r, Goffstown..... | 2,561 |
| | Holly Abrams, d, Goffstown..... | 2,338 |
| | Robert W. Wheeler, d, Goffstown..... | 2,182 |
| | Armand A. Archambault, d, Goffstown..... | 1,784 |
| | Lucien L. Doucet, d, Goffstown..... | 1,392 |
| | Edward J. LeVasseur, d, Goffstown..... | 1,367 |
| District | No. 7 (Greenfield, Hancock, Peterborough)(3) | |
| | *Robert H. Grip, r, Peterborough..... | 2,781 |
| | *Charles F. Bass, r, Peterborough..... | 2,744 |
| | *Marian R. Harrington, r, Hancock..... | 2,695 |
| District | No. 8 (Lyndeborough, Sharon, Temple, Wilton)(2) | |
| | *Howard F. Mason, r, Wilton..... | 1,640 |
| | *John E. Burns, r, Wilton..... | 1,632 |
| District | No. 9 (Amherst, Mont Vernon)(4) | |
| | *Elizabeth D. Lown, r&d, Amherst..... | 4,102 |
| | *Carol H. Holden, r&d, Amherst..... | 4,085 |

| | | |
|----------|-------------------------------------------------------|-------|
| | *B.P. Smith, r, Amherst..... | 3,657 |
| | *M. Arnold Wight, Jr., r, Amherst..... | 3,564 |
| | Cornelius Van Gemert, i, Amherst..... | 493 |
| District | No. 10 (Milford)(4) | |
| | *Emma B. Wheeler, r&d, Milford..... | 3,145 |
| | *Kenneth T. Wheeler, r&d, Milford..... | 3,098 |
| | *Bart Prestipino, r&d, Milford..... | 3,035 |
| | *Lester R. Perham, r, Milford..... | 2,715 |
| District | No. 11 (Bedford)(4) | |
| | *Anna S. Van Loan, r, Bedford..... | 4,087 |
| | *Mary J. Shriver, r, Bedford..... | 4,062 |
| | *Richard C. Stonner, r, Bedford..... | 4,008 |
| | *A. Leslie Burns, r, Bedford..... | 3,970 |
| District | No. 12 (Litchfield)(1) | |
| | *Nancy C. Hendrick, r, Litchfield..... | 937 |
| District | No. 13 (Merrimack)(6) | |
| | *Robert N. Kelley, r, Merrimack..... | 4,103 |
| | *Charles M. Nute, r, Merrimack..... | 4,023 |
| | *Frederick G. Ahrens, r, Merrimack..... | 3,913 |
| | *Dennis H. Fields, r, Merrimack..... | 3,884 |
| | *Geraldine G. Watson, r, Merrimack..... | 3,855 |
| | *Harold W. Watson, r, Merrimack..... | 3,724 |
| | Mona M. Hall, d, Merrimack..... | 2,089 |
| | John A. Rosa, d, Merrimack..... | 2,078 |
| | Sandra deVarenne, d, Merrimack..... | 1,587 |
| | Tony D. Lewis, d, Merrimack..... | 1,372 |
| | Keith A. Regli, d, Merrimack..... | 1,178 |
| District | No. 14 (Litchfield, Merrimack)(1) | |
| (f) | *Ellen-Ann Robinson, r, Litchfield..... | 4,427 |
| | Rina M. Petit, d, Litchfield..... | 2,529 |
| District | No. 15 (New Ipswich)(1) | |
| | *Bonnie B. Packard, r, New Ipswich..... | 734 |
| District | No. 16 (Brookline, Greenville, Mason)(1) | |
| | *Barbara A. Fried, r, Greenville..... | 1,470 |
| District | No. 17 (Brookline, Greenville, Mason, New Ipswich)(1) | |
| (f) | *Clyde S. Eaton, r&d, Greenville..... | 2,748 |
| District | No. 18 (Hollis)(2) | |
| | *Frank N. Whittemore, r, Hollis..... | 1,810 |
| | *Gladys M. Cox, r, Hollis..... | 1,542 |
| | Endicott Peabody, d, Hollis..... | 1,020 |
| | Thomas P. Stawasz, d, Hollis..... | 483 |
| District | No. 19 (Hudson)(6) | |
| | *Doris R. Ducharme, r, Hudson..... | 3,305 |
| | *George A. Arris, r, Hudson..... | 3,189 |
| | *Lionel R. Boucher, r, Hudson..... | 3,172 |
| | *G. Philip Rodgers, r, Hudson..... | 3,059 |
| | *Shawn J. Jasper, r, Hudson..... | 2,829 |
| | *Joan A. Wagner, d, Hudson..... | 2,774 |
| | Karen R. Wisnosky, d, Hudson..... | 2,536 |
| | John P. Lawrence, r, Hudson..... | 2,536 |
| | George H. Baker, Sr., d, Hudson..... | 2,383 |
| | John M. Bednar, d, Hudson..... | 2,278 |
| District | No. 20 (Pelham)(3) | |
| | *Ralph S. Boutwell, r, Pelham..... | 2,418 |
| | *Michael E. Jones, r, Pelham..... | 2,152 |
| | *Robert Blanchette, Jr., r, Pelham..... | 1,949 |
| | Harold V. Lynde, Jr., d, Pelham..... | 1,335 |
| | Robert S. Sherman, d, Pelham..... | 777 |
| | Kenneth P. Sherr, d, Pelham..... | 636 |
| District | No. 21 (Hudson, Pelham)(1) | |
| (f) | *Leonard A. Smith, r, Hudson..... | 5,320 |
| | Richard D. LeVasseur, d, Hudson..... | 2,838 |
| District | No. 22 (Nashua-Ward 1)(3) | |
| | *Lucille T. Wood, r, Nashua..... | 2,136 |
| | *Philip D. Labombarde, r, Nashua..... | 1,977 |
| | *Audrey A. Carragher, r, Nashua..... | 1,976 |

| | | |
|----------------------------------------------|---------------------------------------------|-------|
| | Ann T. Ackerman, d, Nashua | 1,453 |
| | Arlene C. Bouchard, d, Nashua | 993 |
| | Josephine S. Wilbert, d, Nashua | 773 |
| District No. 23 (Nashua-Ward 2)(3) | | |
| | *Dennis C. Hogan, r, Nashua | 1,735 |
| | *Stanley R. Vanderlosk, r, Nashua | 1,515 |
| | *Germaine Y. Bourdon, r, Nashua | 1,418 |
| | Kevin T. Mulligan, d, Nashua | 1,127 |
| | Timothy P. Scanlon, d, Nashua | 900 |
| | Ernest D. Corrigan, i, Nashua | 51 |
| District No. 24 (Nashua-Ward 3)(3) | | |
| | *Barbara B. Pressly, d&r, Nashua | 2,157 |
| | *Nancy M. Ford, r, Nashua | 1,654 |
| | *Yvette L. Chagnon, r, Nashua | 1,429 |
| | Robert A. Daigle, d, Nashua | 1,105 |
| | Yvette Trombley, d, Nashua | 769 |
| District No. 25 (Nashua-Ward 5)(3) | | |
| | *Edward Jeffrey Newcombe, d&r, Nashua | 2,022 |
| | *David E. Cote, d, Nashua | 1,280 |
| | *Donnalee M. Lozeau, r, Nashua | 1,254 |
| | Beverly Bennett Robie, d, Nashua | 1,069 |
| District No. 26 (Nashua-Ward 9)(3) | | |
| | *Chris Jacobson, d, Nashua | 1,390 |
| | *Ann M. Parmenter, d, Nashua | 1,304 |
| | *William T. Pellow, r, Nashua | 1,247 |
| | Francis X. Donovan, d, Nashua | 1,213 |
| | Donald McCollum, r, Nashua | 1,115 |
| | Manuela Elliott, r, Nashua | 1,109 |
| District No. 27 (Nashua-Wards 1,2,3,5& 9)(1) | | |
| (f) | *Betty Tamposi, r, Nashua | 9,377 |
| District No. 28 (Nashua-Ward 4)(3) | | |
| | *Peter J. Zis, d, Nashua | 926 |
| | *Cecelia L. Winn, d, Nashua | 916 |
| | *Patricia Janelle Donovan, d, Nashua | 864 |
| District No. 29 (Nashua-Ward 6)(3) | | |
| | *Margaret L. McGlynn, Nashua | 1,446 |
| | *Robert R. Charron, r, Nashua | 1,355 |
| | *Gabrielle V. Gagnon, d, Nashua | 1,249 |
| | Charles W. Clark, Jr., r, Nashua | 1,199 |
| | Kurt D. Erickson, r, Nashua | 1,126 |
| | Michael R. Repoli, d, Nashua | 1,112 |
| District No. 30 (Nashua-Ward 7)(3) | | |
| | *Maurice J. Levesque, d, Nashua | 1,315 |
| | *Wilfrid A. Boisvert, d, Nashua | 1,173 |
| | *Roland A. Morrissette, d, Nashua | 1,164 |
| District No. 31 (Nashua-Ward 8)(3) | | |
| | *Mary S. Nelson, d&r, Nashua | 2,797 |
| | *Edmund M. Keefe, r, Nashua | 1,803 |
| | *Richard H. Duprey, r, Nashua | 1,720 |
| | Nicholas G. Katsiaficas, d, Nashua | 1,277 |
| | Virginia L. Keene, d, Nashua | 900 |
| District No. 32 (Nashua-Wards 4,6,7 & 8)(1) | | |
| (f) | *Robert A. Durant, Sr., d, Nashua | 4,576 |
| District No. 33 (Manchester-Ward 1)(3) | | |
| | *Marc A. Chretien, r, Manchester | 2,145 |
| | *Lee Anne S. Steiner, r, Manchester | 2,110 |
| | *Barbara E. Arnold, r, Manchester | 2,014 |
| | Kathryn Muirhead, d, Manchester | 1,439 |
| District No. 34 (Manchester-Ward 2)(3) | | |
| | *William A. Varkas, r, Manchester | 1,787 |
| | *Frances L. Riley, r, Manchester | 1,782 |
| | *Norman A. Packard, r, Manchester | 1,664 |
| | Richard F. Ahern, d, Manchester | 1,420 |
| | Paul M. Robitaille, d, Manchester | 1,215 |
| | Anthony F. Simon, d, Manchester | 1,144 |

| | |
|--------------------------------------------------|-------|
| District No. 35 (Manchester-Ward 3)(3) | |
| *Ann J. Bourque, d, Manchester | 1,134 |
| *JoAnne A. O'Rourke, d, Manchester | 1,119 |
| *Harold M. Worthen, Jr., r, Manchester | 1,101 |
| William F. Horan, Jr., d, Manchester | 1,004 |
| District No. 36 (Manchester-Wards 1,2 & 3)(1) | |
| (f) *Scott E. Green, r, Manchester | 4,600 |
| John P. Resch, d, Manchester | 3,673 |
| District No. 37 (Manchester-Ward 4)(3) | |
| *Toni Pappas, r, Manchester | 1,417 |
| *Judy E. Reardon, d, Manchester | 1,082 |
| *Aurore M. Duperron, r, Manchester | 1,079 |
| John Joseph Wallace, d, Manchester | 1,063 |
| Gregory J. Ahlgren, d, Manchester | 1,007 |
| District No. 38 (Manchester-Ward 5)(3) | |
| *Lawrence Cronin, d, Manchester | 1,010 |
| *Daniel J. Healy, d, Manchester | 977 |
| *Steven J. McCue, r, Manchester | 917 |
| Stanley J. Zajdel, d, Manchester | 884 |
| District No. 39 (Manchester-Ward 6)(3) | |
| *Leona Dykstra, d&r, Manchester | 2,540 |
| *Edward J. Crotty, d, Manchester | 1,463 |
| *Mary J. Sullivan, d, Manchester | 1,438 |
| Michael C. Naczas, r, Manchester | 1,372 |
| District No. 40 (Manchester-Wards 4,5 & 6)(1) | |
| (f) *Robert E. Murphy, d, Manchester | 3,409 |
| District No. 41 (Manchester-Ward 7)(3) | |
| *Daniel J. Dwyer, d, Manchester | 1,276 |
| *Maureen E. Raiche, d, Manchester | 1,257 |
| *John F. Clancy, d, Manchester | 1,215 |
| District No. 42 (Manchester-Ward 8)(3) | |
| *Roland O. Beaupre, r, Manchester | 1,697 |
| *Nancy E. Bridgewater, r, Manchester | 1,467 |
| *James Herod, Jr., r, Manchester | 1,354 |
| George A. Soucy, d, Manchester | 1,314 |
| James W. Sullivan, d, Manchester | 1,252 |
| Dennis C. Smestad, d, Manchester | 975 |
| District No. 43 (Manchester-Ward 9)(3) | |
| *Judy L. Pariseau, r, Manchester | 1,449 |
| *Wilfred Burkush, d, Manchester | 1,217 |
| *Janet G. Barry, r, Manchester | 1,100 |
| William J. Desrosiers, d, Manchester | 1,069 |
| Rose C. Vachon, d, Manchester | 841 |
| District No. 44 (Manchester-Wards 7,8 & 9)(1) | |
| (f) *Edward G. Blais, r, Manchester | 4,039 |
| Evelyn A. King, d, Manchester | 3,248 |
| District No. 45 (Manchester-Ward 10)(3) | |
| *William G. Dion, d&r, Manchester | 2,671 |
| *Irene M. Messier, r, Manchester | 1,826 |
| *Frank J. Reidy, d, Manchester | 1,274 |
| Lionel L. LaBonville, d, Manchester | 934 |
| District No. 46 (Manchester-Ward 11)(3) | |
| *Roland M. Turgeon, d, Manchester | 941 |
| *Rudolph G. Paquette, d, Manchester | 929 |
| *Catherine G. Lamy, d, Manchester | 898 |
| District No. 47 (Manchester-Ward 12)(3) | |
| *Carol A. Deselle, r, Manchester | 1,383 |
| *Suzanne T. Bernier, d, Manchester | 1,148 |
| *Richard G. Dupont, d, Manchester | 1,134 |
| Lafayette Bergeron, d, Manchester | 1,053 |
| District No. 48 (Manchester-Wards 10,11 & 12)(1) | |
| (f) *Jocelyne D. Champagne, d, Manchester | 3,275 |

MERRIMACK COUNTY

| | |
|---------------------------------------------------------------|-------|
| District No. 1 (Andover, Danbury, Hill, Salisbury, Wilmot)(2) | |
| *James D. Phelps, r&d, Danbury | 1,969 |
| *Elizabeth S. Bardsley, r, Andover | 1,633 |
| District No. 2 (Newbury, New London, Sutton, Warner)(3) | |
| *William F. Kidder, r, New London | 2,963 |
| *Avis B. Nichols, r, Warner | 2,861 |
| *Alf E. Jacobson, r, New London | 2,615 |
| Patricia L. Albano, d, Warner | 1,322 |
| District No. 3 (Bradford, Henniker)(2) | |
| *Walter K. Robinson, r, Henniker | 1,386 |
| *James V. Bibbo, Jr., r, Bradford | 1,293 |
| District No. 4 (Boscawen, Webster)(2) | |
| *Elizabeth Millard, r, Boscawen | 852 |
| *Joseph B. Bowes, r, Boscawen | 782 |
| Ricky A. Trombly, d, Boscawen | 756 |
| Jay LaClair, d, Boscawen | 543 |
| District No. 5 (Bow, Dunbarton, Hopkinton)(4) | |
| *Mary Ann Lewis, r, Hopkinton | 3,387 |
| *C. William Johnson, r, Bow | 3,352 |
| *Irene J. Shepard, r, Hopkinton | 3,335 |
| *Peter M. Stio, r, Bow | 3,283 |
| District No. 6 (Canterbury, Loudon, Pittsfield)(3) | |
| *James H. Pannell, r, Canterbury | 1,822 |
| *Linwood A. Rogers, r, Canterbury | 1,739 |
| *Leo W. Fraser, Jr., r, Pittsfield | 1,534 |
| Graham Chynoweth, d, Canterbury | 1,415 |
| District No. 7 (Chichester, Epsom, Pembroke)(4) | |
| *Thomas B. Connolly, r, Pembroke | 2,602 |
| *George E. Gordon, III, r, Pembroke | 2,353 |
| *Eleanor M. Anderson, r, Epsom | 2,167 |
| *Edward J. Allgeyer, r, Pembroke | 2,083 |
| Stephen T. DeStefano, d, Pembroke | 1,834 |
| Louise Petit Roberts, d, Pembroke | 1,470 |
| Samuel D. Clark, d, Epsom | 1,396 |
| District No. 8 (Allenstown)(2) | |
| *Monte D. Rehlander, r, Allenstown | 896 |
| *Louis A. Savaria, r, Allenstown | 783 |
| Nelson G. Sanborn, d, Allenstown | 648 |
| Eugene R. Maltais, d, Allenstown | 572 |
| District No. 9 (Hooksett)(3) | |
| *Doris J. Riley, r, Hooksett | 2,377 |
| *Laurent J. Boucher, r, Hooksett | 2,344 |
| *Arthur J. Locke, r, Hooksett | 2,309 |
| District No. 10 (Franklin-Wards 1,2 & 3)(3) | |
| *James A. Whittemore, r, Franklin | 1,712 |
| *Robert M. Gilbreth, r, Franklin | 1,633 |
| *Margaret D. Roberts, r, Franklin | 1,539 |
| Moise H. Mercier, d, Franklin | 1,246 |
| Rudolph G. LaBranche, d, Franklin | 1,166 |
| Real J. Michelin, d, Franklin | 967 |
| District No. 11 (Northfield)(1) | |
| *Eugene E. Pantzer, r, Northfield | 742 |
| District No. 12 (Franklin-Wards 1,2 & 3, Northfield)(1) | |
| (f) *Eugene S. Daniell, Jr., d&r, Franklin | 3,571 |
| District No. 13 (Concord-Ward A)(1) | |
| *Mary C. Holmes, r, Concord | 843 |
| Mark R. Dunn, d, Concord | 519 |
| District No. 14 (Concord-Ward B)(1) | |
| *James F. Kinhan, r, Concord | 851 |
| Roberta R. Green, d, Concord | 491 |
| District No. 15 (Concord-Ward C)(1) | |
| *Robert C. Hayes, r, Concord | 878 |
| Mark H. Stokes, d, Concord | 749 |

| | |
|----------------------------------------|-------|
| District No. 16 (Concord-Ward D)(1) | |
| *Caroline L. Gross, r, Concord | 740 |
| Christa C. Binner, d, Concord | 525 |
| District No. 17 (Concord-Ward E)(1) | |
| *Francis D. Jelley, d, Concord | 674 |
| John F. Upton, r, Concord | 566 |
| District No. 18 (Concord-Ward F)(1) | |
| *Mary Jane Wallner, d, Concord | 881 |
| David L. Mann, r, Concord | 853 |
| District No. 19 (Concord-Ward G)(1) | |
| *Lee Ann Cailler, r, Concord | 1,055 |
| District No. 20 (Concord-Ward H)(1) | |
| *Gerald R. Smith, r, Concord | 1,271 |
| District No. 21 (Concord-Wards A-H)(5) | |
| (f) *Elizabeth Hager, r, Concord | 7,730 |
| *George M. West, r, Concord | 7,242 |
| *James A. Chandler, r, Concord | 6,685 |
| *Richard A. Barberia, r, Concord | 6,267 |
| *Milton A. Cate, r, Concord | 6,158 |
| Katherine D. Rogers, d, Concord | 5,806 |
| Bruce E. Parrish, d, Concord | 5,750 |

ROCKINGHAM COUNTY

| | |
|---------------------------------------------------|-------|
| District No. 1 (Northwood)(1) | |
| *Robert A. Johnson, r, Northwood | 866 |
| District No. 2 (Deerfield, Nottingham)(1) | |
| *John L. Sherburne, r, Deerfield | 1,235 |
| Sandra A. Jones, d, Nottingham | 654 |
| District No. 3 (Candia)(1) | |
| *Russell G. Seward, r, Candia | 1,189 |
| District No. 4 (Candia, Deerfield, Nottingham)(1) | |
| (f) *Roger C. King, r, Deerfield | 2,561 |
| District No. 5 (Auburn, Chester, Sandown)(3) | |
| *Henry E. Wells, r&d, Sandown | 3,049 |
| *Harry E. Flanders, r, Auburn | 2,574 |
| *Richardson D. Benton, r, Chester | 2,558 |
| District No. 6 (Epping, Raymond)(4) | |
| *Stephen Sloan, r, Raymond | 2,132 |
| *Margaret A. Case, d, Raymond | 1,979 |
| *John Hoar, Jr., r, Epping | 1,836 |
| *Calvin Warburton, r, Raymond | 1,831 |
| Susan M. Joyce, d, Epping | 1,790 |
| Kendall Chase, r, Epping | 1,759 |
| Mary S. Fecteau, d, Epping | 1,302 |
| Daniel Harvey, d, Epping | 1,015 |
| District No. 7 (Derry)(8) | |
| *Janet M. Conroy, r, Derry | 4,948 |
| *Geraldine S. Bangs, r, Derry | 4,864 |
| *Conrad Quimby, r, Derry | 4,783 |
| *Leander W. Burdick, Jr., r, Derry | 4,708 |
| *George Katsakiores, r, Derry | 4,683 |
| *Benjamin C. Newell, r, Derry | 4,659 |
| *Virginia K. Lovejoy, r, Derry | 4,650 |
| *Phyllis Hemeon Katsakiores, r, Derry | 4,570 |
| George A. Hey, d, Derry | 2,696 |
| Leo T. Frederick, d, Derry | 2,427 |
| District No. 8 (Atkinson)(2) | |
| *Natalie S. Flanagan, r&d, Atkinson | 1,859 |
| *Raymond H. Gourdeau, r&d, Atkinson | 1,777 |
| District No. 9 (Hampstead, Plaistow)(4) | |
| *Peter M. Simon, r, Plaistow | 2,906 |
| *Annie Mae Schwaner, r, Plaistow | 2,818 |
| *Richard L. Haynes, r, Plaistow | 2,688 |
| *Alfred Ellyson, r, Hampstead | 2,645 |

| | | |
|-------------------------------------------------------------------------|---------------------------------------------|-------|
| | Cheryl L. Elder, d, Hampstead | 1,466 |
| | Kevin C. Murphy, d, Plaistow | 1,389 |
| District No. 10 (Kingston, Newton)(3) | | |
| | *Vincent J. Palumbo, r, Kingston | 2,130 |
| | *David A. Welch, r, Kingston | 2,109 |
| | *Warren F. Ames, Sr., r, Kingston | 2,103 |
| | Dennis M. Fitzgerald, d, Newton | 1,120 |
| District No. 11 (Brentwood, Danville, Fremont)(2) | | |
| | *Gertrude I. Butler, r, Fremont | 1,558 |
| | *William F. McCain, r, Fremont | 368 |
| | Patricia L. Cote, r, Danville | 348 |
| District No. 12 (Newmarket)(2) | | |
| | *Patti Blanchette, d, Newmarket | 1,166 |
| | *Elizabeth M. Popov, d, Newmarket | 1,075 |
| | Wilfred L. Beaulieu, r, Newmarket | 832 |
| | Lois G. Beaulieu, r, Newmarket | 817 |
| District No. 13 (Exeter, Newfields)(5) | | |
| | *Thomas U. Gage, r, Exeter | 2,845 |
| | *Robert R. Blaisdell, r, Exeter | 2,686 |
| | *Arthur Tufts, r, Exeter | 2,555 |
| | *John J. Kane, r, Exeter | 2,455 |
| | *Harold F. Magoon, r, Exeter | 2,377 |
| | Frank J. Kozacka, d, Exeter | 1,988 |
| | John E. MacDonald, d, Exeter | 1,599 |
| | E. Scott Williams, d, Exeter | 1,306 |
| | David E. Hill, d, Exeter | 1,286 |
| | James A. Coish, d, Exeter | 1,024 |
| District No. 14 (Seabrook)(2) | | |
| | *Joseph F. Titone, r, Seabrook | 1,477 |
| | *Charles H. Felch, Sr., r, Seabrook | 1,313 |
| | Robert R. Cushing, Jr., d, Seabrook | 1,016 |
| | Ivan Q. Eaton, Sr., d, Seabrook | 614 |
| | William W. Moore, Seabrook (write-in) | 299 |
| District No. 15 (East Kingston, Kensington, South Hampton)(1) | | |
| | *James R. Rosencrantz, d, Kensington | 739 |
| District No. 16 (East Kingston, Kensington, Seabrook, South Hampton)(1) | | |
| (f) | *Benjamin E. Moore, r, Seabrook | 2,290 |
| | Ellen M. Cressy, d, South Hampton | 1,904 |
| District No. 17 (Hampton, Hampton Falls)(5) | | |
| | *E. Jane Walker, r&d, Hampton | 4,710 |
| | *Ednapearl F. Parr, r&d, Hampton | 4,630 |
| | *Kenneth W. Malcolm, r&d, Hampton | 4,400 |
| | *Roberta C. Pevear, r, Hampton Falls | 3,381 |
| | *Beverly A. Hollingworth, d, Hampton | 3,277 |
| | John J. Kelley, d, Hampton | 2,525 |
| District No. 18 (New Castle, North Hampton, Rye)(4) | | |
| | *Tom Longworth, r&d, Rye | 4,127 |
| | *Elizabeth A. Greene, r, Rye | 3,198 |
| | *Douglas R. Woodward, r, New Castle | 2,888 |
| | *Robert B. Goss, r, Rye | 2,863 |
| | Nancy T. MacDonald, d, Rye | 2,166 |
| | Aldrich Mitchell, Jr., d, Rye | 1,538 |
| District No. 19 (Greenland, Stratham)(2) | | |
| | *W. Douglas Scamman, Jr., r, Stratham | 2,036 |
| | *Merino Romoli, Jr., r, Greenland | 1,912 |
| District No. 20 (Salem)(10) | | |
| | *Marilyn R. Campbell, r, Salem | 5,739 |
| | *Donna P. Sytek, r, Salem | 5,322 |
| | *Elsie V. Vartanian, r, Salem | 4,908 |
| | *Beverly A. Gage, r, Salem | 4,644 |
| | *Bert H. Ford, r, Salem | 4,643 |
| | *Carol Ann Nagel, r, Salem | 4,440 |
| | *Lynn Joslyn, r, Salem | 4,205 |
| | *Michael F. Champoux, r, Salem | 3,983 |
| | *Bernard J. Raynowska, r, Salem | 3,803 |
| | *Victor E. Emanuelson, r, Salem | 3,649 |

| | |
|---------------------------------------------------|-------|
| Ronald J. Belanger, d, Salem | 3,623 |
| Eleanor F. Carpenito, d, Salem | 3,122 |
| Michael D. Hatem, d, Salem | 3,004 |
| Elaine Petrucci, d, Salem | 2,806 |
| Doris J. Beshara, d, Salem | 2,585 |
| Michael Burke, d, Salem | 2,581 |
| Sandra Johnson, d, Salem | 2,548 |
| Mary E. Bazin, d, Salem | 2,350 |
| Doris V. Flaherty, d, Salem | 2,285 |
| Harley G. Featherston, d, Salem | 2,028 |
| District No. 21 (Windham)(2) | |
| *Patricia M. Skinner, r, Windham | 2,408 |
| *Ada L. Mace, r, Windham | 2,319 |
| District No. 22 (Salem, Windham)(1) | |
| (f) *Robert P. Mason, Jr., r, Salem | 7,860 |
| District No. 23 (Londonderry)(6) | |
| *William P. Boucher, r, Londonderry | 3,889 |
| *Robert H. Day, r, Londonderry | 3,777 |
| *Betsy McKinney, r, Londonderry | 3,676 |
| *Matthew M. Sochalski, r, Londonderry | 3,629 |
| *Rowland Schmidtchen, r, Londonderry | 3,582 |
| *Vicki Lynn Stachowske, r, Londonderry | 3,374 |
| Lisa T. Whittemore, d, Londonderry | 1,787 |
| Virginia C. St. Cyr, d, Londonderry | 1,777 |
| Roy A. Arseneault, Jr., d, Londonderry | 1,426 |
| District No. 24 (Portsmouth-Ward 1)(2) | |
| *Laura C. Pantelakos, d, Portsmouth | 905 |
| *Rick G. Newman, d, Portsmouth | 838 |
| Annie Corliss Osborn, r, Portsmouth | 655 |
| District No. 25 (Portsmouth-Ward 2)(2) | |
| *John E. Splaine, d, Portsmouth | 1,103 |
| *Patricia Sanderson, r, Portsmouth | 848 |
| Herbert J. DeGraffe, Jr., d, Portsmouth | 833 |
| Z. Sally Coussoule Bowes, r, Portsmouth | 796 |
| District No. 26 (Portsmouth-Ward 4)(2) | |
| *MaryAnn N. Blanchard, d&r, Portsmouth | 1,683 |
| *Thomas P. Connors, Sr., d, Portsmouth | 1,005 |
| Robert E. Reynolds, i, Portsmouth | 205 |
| District No. 27 (Portsmouth-Ward 5)(2) | |
| *Elaine S. Krasker, d, Portsmouth | 1,341 |
| *Charles L. Vaughn, d, Portsmouth | 1,110 |
| Robert S. Silberman, r, Portsmouth | 990 |
| C. Cecil Dame, r, Portsmouth | 655 |
| District No. 28 (Portsmouth-Ward 3, Newington)(4) | |
| *Alberta Z. Clay, r, Portsmouth | 1,052 |
| *Lawrence A. Chase, Jr., r, Portsmouth | 883 |
| *Joseph A. MacDonald, d, Portsmouth | 807 |
| *Norman Rogers, r, Newington | 800 |
| Helen D. Begala, r, Portsmouth | 775 |
| Carolyn E. Hynes, d, Portsmouth | 763 |
| Mary E. Cotton, d, Portsmouth | 757 |
| Margaret Lamson, d, Newington | 705 |
| STRAFFORD COUNTY | |
| District No. 1 (Middleton, Milton, New Durham)(2) | |
| *Timothy Bates, r, New Durham | 969 |
| *Victor J. Joos, Jr., d, Milton | 961 |
| Warren L. Swope, r, Milton | 932 |
| Virginia M. Banks, d, Milton | 750 |
| District No. 2 (Farmington)(2) | |
| *Henry P. Sullivan, d&r, Farmington | 1,377 |
| *Wayne Spear, Jr., r, Farmington | 1,078 |
| Annette D. Tetreault, d, Farmington | 482 |

lost
recoun

| | |
|----------------------------------------------------------------|-------|
| District No. 3 (Barrington)(2) | |
| *George T. Musler, r, Barrington..... | 1,348 |
| *Joseph Diament, d, Barrington..... | 829 |
| District No. 4 (Durham, Lee, Madbury)(6) | |
| *Bruce Packard, d&r, Durham..... | 3,474 |
| *Beverley B. Bryant, d, Madbury..... | 2,577 |
| *Francis E. Robinson, r, Durham..... | 2,399 |
| *James C. Chamberlin, r, Durham..... | 2,376 |
| *Charles H. Dingle, r, Durham..... | 2,368 |
| *Wayne M. Burton, d, Durham..... | 2,293 |
| Patricia M. Ober, d, Durham..... | 2,064 |
| Leo J. Spencer, Jr., d, Lee..... | 2,017 |
| John R. Roberge, d, Durham..... | 1,910 |
| Aaron W. Chadbourn, r, Lee..... | 1,797 |
| Robert J. Miller, r, Madbury..... | 1,770 |
| District No. 5 (Rollinsford)(1) | |
| *Albert J. Dionne, d, Rollinsford..... | 578 |
| District No. 6 (Dover-Wards 4,5 & 6)(5) | |
| *Franklin Torr, r&d, Dover..... | 3,692 |
| *Robert L. Whiting, r, Dover..... | 2,790 |
| *Robert L. Jones, r, Dover..... | 2,413 |
| *Ann M. Torr, r, Dover..... | 2,387 |
| *Joe B. Parks, r, Dover..... | 2,258 |
| Raymond F. Hennessey, d, Dover..... | 2,221 |
| Teresa L. DeNafio, d, Dover..... | 2,000 |
| Roland E. Belhumeur, d, Dover..... | 1,705 |
| J. Robert Max, d, Dover..... | 1,394 |
| District No. 7 (Dover-Wards 1,2 & 3)(4) | |
| *Helene R. Donnelly, d, Dover..... | 2,729 |
| *Mary E. Bernard, d, Dover..... | 2,524 |
| *William K. Kincaid, d, Dover..... | 2,477 |
| *Patricia A. Frew, d, Dover..... | 2,224 |
| Benjamin W. Wescott, r, Dover..... | 1,947 |
| Gerard P. Lamoureux, r, Dover..... | 1,817 |
| District No. 8 (Somersworth-Wards 1-5)(4) | |
| *Anita A. Flynn, d&r, Somersworth..... | 3,430 |
| *Edward J. Flynn, d&r, Somersworth..... | 3,427 |
| *Roland A. Frechette, d, Somersworth..... | 2,322 |
| *Martin P. Lussier, d, Somersworth..... | 2,283 |
| District No. 9 (Dover-Wards 1,2 & 3, Somersworth-Wards 1-5)(1) | |
| (f) *Catherine O'Brien, d, Dover..... | 4,253 |
| Mary E. Whitehead, r, Somersworth..... | 3,391 |
| District No. 10 (Rochester-Wards 3, 4, Strafford)(5) | |
| *Paul G. Meader, r, Rochester..... | 2,554 |
| *Robert D. Hussey, r, Rochester..... | 2,394 |
| *Patricia H. Foss, r, Strafford..... | 2,239 |
| *Janet R. Pelley, d, Rochester..... | 1,852 |
| *Ronald R. Laurion, d, Rochester..... | 1,727 |
| Michelle D. Sherman, d, Rochester..... | 1,703 |
| Gerard R. Couture, d, Rochester..... | 1,652 |
| Joseph Hebert, d, Rochester..... | 1,616 |
| District No. 11 (Rochester-Wards 1,2 & 5)(5) | |
| *James E. Appleby, r&d, Rochester..... | 3,857 |
| *Ralph W. Torr, r, Rochester..... | 2,488 |
| *Sandra B. Keans, r, Rochester..... | 2,312 |
| *Robert J. Callaghan, d, Rochester..... | 2,228 |
| *Grant J. Berkey, r, Rochester..... | 2,112 |
| Drucilla Bickford, r, Rochester..... | 2,101 |
| Harold E. Chisholm, d, Rochester..... | 1,978 |
| Charles W. Grassie, Jr., d, Rochester..... | 1,588 |
| Julie M. Buckley, d, Rochester..... | 1,546 |

SULLIVAN COUNTY

| | |
|----------------------------------------------------------------|-------|
| District No. 1 (Cornish, Grantham, Plainfield, Springfield)(2) | |
| *Sara M. Townsend, r&d, Plainfield | 2,170 |
| *Merle W. Schotanus, r, Grantham | 1,289 |
| Frank N. Ackerman, d, Cornish | 705 |
| District No. 2 (Croydon, Newport)(3) | |
| *Beverly T. Rodeschin, r, Newport | 1,276 |
| *John E. Call, r, Newport | 1,267 |
| *Paul M. Johnson, r, Newport | 1,130 |
| Virginia O'Brien Irwin, d, Newport | 1,033 |
| Karen L. Dewey, d, Newport..... | 831 |
| Louis H. Thompson, d, Newport | 699 |
| District No. 3 (Sunapee)(1) | |
| *Constance M. Mehegan, r, Sunapee | 941 |
| Rose M. Bliss, d, Sunapee | 479 |
| District No. 4 (Acworth, Goshen, Lempster, Washington)(1) | |
| *Mildred S. Ingram, r, Acworth..... | 773 |
| Chris Robbins, d, Acworth | 405 |
| District No. 5 (Charlestown, Langdon)(2) | |
| *Irene C. Domini, r, Charlestown | 1,279 |
| *Eric N. Lindblade, r, Charlestown | 1,097 |
| District No. 6 (Claremont-Ward 2)(2) | |
| *George F. Disnard, d&r, Claremont | 2,188 |
| *Roma A. Spaulding, r, Claremont | 1,373 |
| Aurel K. Bartley, d, Claremont..... | 822 |
| District No. 7 (Claremont-Ward 3)(2) | |
| *Carmine F. D'Amante, d, Claremont | 1,035 |
| *Robert J. Brodeur, d, Claremont | 941 |
| District No. 8 (Claremont-Ward 1, Unity)(2) | |
| *Cynthia W. McKee, r, Claremont | 749 |
| *Kurt A. Normandin, d, Claremont..... | 587 |
| Randall A. Chapman, d, Claremont | 586 |
| District No. 9 (Claremont-Wards 1-3, Unity)(1) | |
| (f) *John B. Tucker, r&d, Claremont | 5,079 |

BALLOTS CAST**SUMMARY BY COUNTIES**

Nov. 6, 1984

| | Regular | Absentee | Total |
|--------------|----------------|-----------------|--------------|
| Belknap | 17781 | 2088 | 19869 |
| Carroll | 14150 | 2319 | 16469 |
| Cheshire | 24382 | 1931 | 26313 |
| Coos | 13644 | 1488 | 15132 |
| Grafton | 25674 | 2991 | 28665 |
| Hillsborough | 109870 | 8547 | 118417 |
| Merrimack | 40757 | 3380 | 44137 |
| Rockingham | 80420 | 6740 | 87160 |
| Strafford | 32483 | 2947 | 35430 |
| Sullivan | 13879 | 1438 | 15317 |
| Totals | 373040 | 33869 | 406909 |

NAMES ON CHECKLIST**SUMMARY BY COUNTIES**

Nov. 6, 1984

| | Republican | Democratic | Undeclared | Total |
|--------------|-------------------|-------------------|-------------------|--------------|
| Belknap | 11195 | 5848 | 8074 | 25117 |
| Carroll | 11482 | 3408 | 6488 | 21378 |
| Cheshire | 13103 | 10475 | 12293 | 35871 |
| Coos | 6903 | 7286 | 6362 | 20551 |
| Grafton | 15792 | 9440 | 12853 | 38085 |
| Hillsborough | 52504 | 58438 | 46671 | 157613 |
| Merrimack | 25150 | 15630 | 18084 | 58864 |
| Rockingham | 44356 | 35105 | 39169 | 118630 |
| Strafford | 13852 | 17416 | 16637 | 47905 |
| Sullivan | 7592 | 6740 | 5444 | 19776 |
| Totals | 201929 | 169786 | 172075 | 543790 |

BALLOTS CAST**BELKNAP COUNTY**

Nov. 6, 1984

| | Regular | Absentee | Total |
|----------------|----------------|-----------------|--------------|
| Alton | 1356 | 218 | 1574 |
| Barnstead | 984 | 76 | 1060 |
| Belmont | 1712 | 143 | 1855 |
| Center Harbor | 366 | 56 | 422 |
| Gilford | 2503 | 366 | 2869 |
| Gilmanton | 889 | 111 | 1000 |
| Laconia-Ward 1 | 838 | 132 | 970 |
| Laconia-Ward 2 | 872 | 75 | 947 |
| Laconia-Ward 3 | 1073 | 107 | 1180 |
| Laconia-Ward 4 | 788 | 60 | 848 |
| Laconia-Ward 5 | 746 | 52 | 798 |
| Laconia-Ward 6 | 1120 | 122 | 1242 |
| Meredith | 1943 | 231 | 2174 |
| New Hampton | 609 | 85 | 694 |
| Sanbornton | 811 | 110 | 921 |
| Tilton | 1171 | 144 | 1315 |
| Totals | 17781 | 2088 | 19869 |

NAMES ON CHECKLIST**BELKNAP COUNTY**

Nov. 6, 1984

| | Republican | Democratic | Undeclared | Total |
|----------------|-------------------|-------------------|-------------------|--------------|
| Alton | 1155 | 302 | 622 | 2079 |
| Barnstead | 594 | 340 | 388 | 1322 |
| Belmont | 1074 | 648 | 790 | 2512 |
| Center Harbor | 269 | 85 | 181 | 535 |
| Gilford | 1762 | 718 | 1326 | 3806 |
| Gilmanton | 533 | 270 | 409 | 1212 |
| Laconia-Ward 1 | 536 | 221 | 366 | 1123 |
| Laconia-Ward 2 | 363 | 389 | 367 | 1119 |
| Laconia-Ward 3 | 615 | 383 | 379 | 1377 |
| Laconia-Ward 4 | 353 | 321 | 348 | 1022 |
| Laconia-Ward 5 | 271 | 315 | 389 | 975 |
| Laconia-Ward 6 | 631 | 349 | 488 | 1468 |
| Meredith | 1434 | 586 | 853 | 2873 |
| New Hampton | 413 | 228 | 245 | 886 |
| Sanbornton | 532 | 248 | 403 | 1183 |
| Tilton | 660 | 445 | 520 | 1625 |
| Totals | 11195 | 5848 | 8074 | 25117 |

BALLOTS CAST**CARROLL COUNTY**

Nov. 6, 1984

| | Regular | Absentee | Total |
|-----------------|---------|----------|-------|
| Albany | 170 | 7 | 177 |
| Bartlett | 889 | 190 | 1079 |
| Brookfield | 231 | 30 | 261 |
| Chatham | 104 | 9 | 113 |
| Conway | 2989 | 422 | 3411 |
| Eaton | 150 | 16 | 166 |
| Effingham | 290 | 35 | 325 |
| Freedom | 430 | 105 | 535 |
| Hale's Location | 0 | 0 | 0 |
| Hart's Location | 12 | 0 | 12 |
| Jackson | 343 | 63 | 406 |
| Madison | 576 | 56 | 632 |
| Moultonborough | 1415 | 336 | 1751 |
| Ossipee | 1018 | 139 | 1157 |
| Sandwich | 615 | 101 | 716 |
| Tamworth | 914 | 107 | 1021 |
| Tuftonboro | 885 | 159 | 1044 |
| Wakefield | 1076 | 200 | 1276 |
| Wolfeboro | 2043 | 344 | 2387 |
| Totals | 14150 | 2319 | 16469 |

NAMES ON CHECKLIST**CARROLL COUNTY**

Nov. 6, 1984

| | Republican | Democratic | Undeclared | Total |
|-----------------|------------|------------|------------|-------|
| Albany | 95 | 45 | 106 | 246 |
| Bartlett | 413 | 141 | 944 | 1498 |
| Brookfield | 214 | 48 | 45 | 307 |
| Chatham | 24 | 12 | 118 | 154 |
| Conway | 2354 | 915 | 1228 | 4497 |
| Eaton | 122 | 41 | 38 | 201 |
| Effingham | 211 | 74 | 155 | 440 |
| Freedom | 304 | 87 | 225 | 616 |
| Hale's Location | 0 | 0 | 0 | 0 |
| Hart's Location | 4 | 0 | 10 | 14 |
| Jackson | 232 | 88 | 202 | 522 |
| Madison | 427 | 109 | 248 | 784 |
| Moultonborough | 1371 | 270 | 654 | 2295 |
| Ossipee | 849 | 224 | 500 | 1573 |
| Sandwich | 525 | 189 | 122 | 836 |
| Tamworth | 661 | 320 | 469 | 1450 |
| Tuftonboro | 854 | 115 | 215 | 1184 |
| Wakefield | 946 | 300 | 434 | 1680 |
| Wolfeboro | 1876 | 430 | 775 | 3081 |
| Totals | 11482 | 3408 | 6488 | 21378 |

BALLOTS CAST**CHESHIRE COUNTY**

Nov. 6, 1984

| | Regular | Absentee | Total |
|---------------|----------------|-----------------|--------------|
| Alstead | 606 | 55 | 661 |
| Chesterfield | 1124 | 76 | 1200 |
| Dublin | 647 | 77 | 724 |
| Fitzwilliam | 727 | 87 | 814 |
| Gilsum | 279 | 8 | 287 |
| Harrisville | 387 | 32 | 419 |
| Hinsdale | 1186 | 82 | 1268 |
| Jaffrey | 1910 | 172 | 2082 |
| Keene-Ward 1 | 1407 | 72 | 1479 |
| Keene-Ward 2 | 1558 | 127 | 1685 |
| Keene-Ward 3 | 1541 | 143 | 1684 |
| Keene-Ward 4 | 1755 | 107 | 1862 |
| Keene-Ward 5 | 1961 | 174 | 2135 |
| Marlborough | 780 | 43 | 823 |
| Marlow | 220 | 17 | 237 |
| Nelson | 250 | 11 | 261 |
| Richmond | 267 | 30 | 297 |
| Rindge | 1211 | 107 | 1318 |
| Roxbury | 65 | 6 | 71 |
| Stoddard | 249 | 56 | 305 |
| Sullivan | 239 | 35 | 274 |
| Surry | 292 | 28 | 320 |
| Swanzey | 2030 | 131 | 2161 |
| Troy | 709 | 40 | 749 |
| Walpole | 1316 | 97 | 1413 |
| Westmoreland | 589 | 62 | 651 |
| Winchester | 1077 | 56 | 1133 |
| Totals | 24382 | 1931 | 26313 |

NAMES ON CHECKLIST

CHESHIRE COUNTY

Nov. 6, 1984

| | Republican | Democratic | Undeclared | Total |
|--------------|------------|------------|------------|-------|
| Alstead | 356 | 246 | 288 | 890 |
| Chesterfield | 771 | 444 | 562 | 1777 |
| Dublin | 477 | 252 | 267 | 996 |
| Fitzwilliam | 377 | 132 | 571 | 1080 |
| Gilsum | 117 | 120 | 170 | 407 |
| Harrisville | 179 | 287 | 227 | 693 |
| Hinsdale | 545 | 577 | 682 | 1804 |
| Jaffrey | 1053 | 763 | 759 | 2575 |
| Keene-Ward 1 | 595 | 785 | 782 | 2162 |
| Keene-Ward 2 | 794 | 888 | 664 | 2346 |
| Keene-Ward 3 | 888 | 775 | 805 | 2468 |
| Keene-Ward 4 | 1051 | 747 | 744 | 2542 |
| Keene-Ward 5 | 1059 | 846 | 1065 | 2970 |
| Marlborough | 283 | 254 | 590 | 1127 |
| Marlow | 122 | 94 | 113 | 329 |
| Nelson | 147 | 112 | 100 | 359 |
| Richmond | 149 | 78 | 122 | 349 |
| Rindge | 690 | 333 | 637 | 1660 |
| Roxbury | 40 | 22 | 34 | 96 |
| Stoddard | 129 | 90 | 157 | 376 |
| Sullivan | 118 | 103 | 105 | 326 |
| Surry | 178 | 97 | 112 | 387 |
| Swanzey | 1090 | 822 | 864 | 2776 |
| Troy | 305 | 384 | 308 | 997 |
| Walpole | 850 | 546 | 644 | 2040 |
| Westmoreland | 362 | 202 | 197 | 761 |
| Winchester | 378 | 476 | 724 | 1578 |
| Totals | 13103 | 10475 | 12293 | 35871 |

BALLOTS CAST**COOS COUNTY**

Nov. 6, 1984

| | Regular | Absentee | Total |
|-----------------------|---------|----------|-------|
| At. & Gil. Ac. Gt. | 0 | 0 | 0 |
| Bean's Grant | 0 | 0 | 0 |
| Bean's Purchase | 0 | 0 | 0 |
| Berlin-Ward 1 | 1290 | 98 | 1388 |
| Berlin-Ward 2 | 1308 | 130 | 1438 |
| Berlin-Ward 3 | 1322 | 103 | 1425 |
| Berlin-Ward 4 | 1346 | 60 | 1406 |
| Cambridge | 2 | 0 | 2 |
| Carroll | 277 | 57 | 334 |
| Chandler's Pur. | 0 | 0 | 0 |
| Clarksville | 94 | 14 | 108 |
| Colebrook | 809 | 102 | 911 |
| Columbia | 184 | 11 | 195 |
| Crawford's Purchase | 0 | 0 | 0 |
| Cutt's Grant | 0 | 0 | 0 |
| Dalton | 243 | 32 | 275 |
| Dix's Grant | 0 | 0 | 0 |
| Dixville | 26 | 4 | 30 |
| Dummer | 128 | 15 | 143 |
| Errol | 135 | 10 | 145 |
| Erving's Location | 0 | 0 | 0 |
| Gorham | 1331 | 144 | 1475 |
| Green's Grant | 0 | 0 | 0 |
| Hadley's Purchase | 0 | 0 | 0 |
| Jefferson | 382 | 56 | 438 |
| Kilkenny | 0 | 0 | 0 |
| Lancaster | 1228 | 150 | 1378 |
| Low & Burbank's Gt. | 0 | 0 | 0 |
| Martin's Location | 0 | 0 | 0 |
| Milan | 482 | 45 | 527 |
| Millsfield | 10 | 0 | 10 |
| Northumberland | 961 | 159 | 1120 |
| Odell | 0 | 0 | 0 |
| Pinkham's Grant | 10 | 0 | 10 |
| Pittsburg | 382 | 52 | 434 |
| Randolph | 158 | 38 | 196 |
| Sargent's Purchase | 1 | 0 | 1 |
| Second College Gt. | 0 | 0 | 0 |
| Shelburne | 141 | 13 | 154 |
| Stark | 173 | 26 | 199 |
| Stewartstown | 282 | 22 | 304 |
| Stratford | 239 | 32 | 271 |
| Success | 0 | 0 | 0 |
| Thompson & Mes's Pur. | 0 | 0 | 0 |
| Wentworth's Loc. | 25 | 6 | 31 |
| Whitefield | 675 | 109 | 784 |
| Totals | 13644 | 1488 | 15132 |

NAMES ON CHECKLIST

COOS COUNTY

Nov. 6, 1984

| | Republican | Democratic | Undeclared | Total |
|-----------------------|------------|------------|------------|-------|
| At. & Gil. Ac. Gt. | 0 | 0 | 0 | 0 |
| Bean's Grant | 0 | 0 | 0 | 0 |
| Bean's Purchase | 0 | 0 | 0 | 0 |
| Berlin-Ward 1 | 270 | 1052 | 784 | 2106 |
| Berlin-Ward 2 | 373 | 1045 | 724 | 2142 |
| Berlin-Ward 3 | 603 | 765 | 378 | 1746 |
| Berlin-Ward 4 | 204 | 1178 | 431 | 1813 |
| Cambridge | 0 | 2 | 1 | 3 |
| Carroll | 167 | 111 | 127 | 405 |
| Chandler's Pur. | 0 | 0 | 0 | 0 |
| Clarksville | 74 | 24 | 58 | 156 |
| Colebrook | 602 | 244 | 424 | 1270 |
| Columbia | 114 | 44 | 99 | 257 |
| Crawford's Pur. | 0 | 0 | 0 | 0 |
| Cutt's Grant | 0 | 0 | 0 | 0 |
| Dalton | 134 | 59 | 199 | 392 |
| Dix's Grant | 0 | 0 | 0 | 0 |
| Dixville | 21 | 5 | 4 | 30 |
| Dummer | 74 | 54 | 55 | 183 |
| Errol | 70 | 41 | 91 | 202 |
| Erving's Location | 0 | 0 | 0 | 0 |
| Gorham | 892 | 560 | 429 | 1881 |
| Green's Grant | 0 | 0 | 0 | 0 |
| Hadley's Purchase | 0 | 0 | 0 | 0 |
| Jefferson | 260 | 65 | 214 | 539 |
| Kilkenny | 0 | 0 | 0 | 0 |
| Lancaster | 951 | 375 | 640 | 1966 |
| Low & Burbank's Gt. | 0 | 0 | 0 | 0 |
| Martin's Location | 0 | 0 | 0 | 0 |
| Milan | 251 | 232 | 187 | 670 |
| Millsfield | 0 | 0 | 11 | 11 |
| Northumberland | 440 | 638 | 491 | 1569 |
| Odell | 0 | 0 | 0 | 0 |
| Pinkham's Grant | 1 | 10 | 8 | 19 |
| Pittsburg | 293 | 74 | 217 | 584 |
| Randolph | 148 | 86 | 8 | 242 |
| Sargent's Purchase | 0 | 1 | 0 | 1 |
| Second College Gt. | 0 | 0 | 0 | 0 |
| Shelburne | 92 | 59 | 51 | 202 |
| Stark | 116 | 58 | 98 | 272 |
| Stewartstown | 184 | 93 | 130 | 407 |
| Stratford | 124 | 147 | 161 | 432 |
| Success | 0 | 0 | 0 | 0 |
| Thompson & Mes's Pur. | 0 | 0 | 0 | 0 |
| Wentworth's Loc. | 12 | 4 | 19 | 35 |
| Whitefield | 433 | 260 | 323 | 1016 |
| Totals | 6903 | 7286 | 6362 | 20551 |

BALLOTS CAST

GRAFTON COUNTY

Nov. 6, 1984

| | Regular | Absentee | Total |
|-------------------|---------|----------|-------|
| Alexandria | 362 | 17 | 379 |
| Ashland | 621 | 57 | 678 |
| Bath | 302 | 41 | 343 |
| Benton | 78 | 5 | 83 |
| Bethlehem | 708 | 80 | 788 |
| Bridgewater | 351 | 36 | 387 |
| Bristol | 913 | 156 | 1069 |
| Campton | 743 | 83 | 826 |
| Canaan | 948 | 107 | 1055 |
| Dorchester | 119 | 12 | 131 |
| Easton | 83 | 26 | 109 |
| Ellsworth | 26 | 1 | 27 |
| Enfield | 1162 | 114 | 1276 |
| Franconia | 398 | 57 | 455 |
| Grafton | 286 | 31 | 317 |
| Groton | 121 | 17 | 138 |
| Hanover | 2958 | 542 | 3500 |
| Haverhill | 1312 | 145 | 1457 |
| Hebron | 195 | 32 | 227 |
| Holderness | 730 | 95 | 825 |
| Landaff | 127 | 12 | 139 |
| Lebanon-Ward 1 | 1496 | 120 | 1616 |
| Lebanon-Ward 2 | 1374 | 96 | 1470 |
| Lebanon-Ward 3 | 1395 | 102 | 1497 |
| Lincoln | 477 | 72 | 549 |
| Lisbon | 580 | 48 | 628 |
| Littleton | 2170 | 234 | 2404 |
| Livermore | 0 | 0 | 0 |
| Lyman | 130 | 13 | 143 |
| Lyme | 691 | 56 | 747 |
| Monroe | 380 | 29 | 409 |
| Orange | 93 | 13 | 106 |
| Orford | 409 | 39 | 448 |
| Piermont | 313 | 33 | 346 |
| Plymouth | 1460 | 135 | 1595 |
| Rumney | 614 | 61 | 675 |
| Sugar Hill | 218 | 42 | 260 |
| Thornton | 477 | 91 | 568 |
| Warren | 259 | 37 | 296 |
| Waterville Valley | 73 | 17 | 90 |
| Wentworth | 224 | 21 | 245 |
| Woodstock | 298 | 66 | 364 |
| Totals | 25674 | 2991 | 28665 |

NAMES ON CHECKLIST

GRAFTON COUNTY

Nov. 6, 1984

| | Republican | Democratic | Undeclared | Total |
|-------------------|------------|------------|------------|-------|
| Alexandria | 197 | 89 | 198 | 484 |
| Ashland | 407 | 254 | 224 | 885 |
| Bath | 260 | 56 | 163 | 479 |
| Benton | 53 | 14 | 42 | 109 |
| Bethlehem | 446 | 287 | 298 | 1031 |
| Bridgewater | 211 | 66 | 169 | 446 |
| Bristol | 686 | 229 | 431 | 1346 |
| Campton | 502 | 171 | 380 | 1053 |
| Canaan | 588 | 443 | 526 | 1557 |
| Dorchester | 93 | 44 | 53 | 190 |
| Easton | 59 | 42 | 32 | 133 |
| Ellsworth | 20 | 6 | 6 | 32 |
| Enfield | 400 | 321 | 1162 | 1883 |
| Franconia | 280 | 155 | 174 | 609 |
| Grafton | 151 | 120 | 167 | 438 |
| Groton | 62 | 51 | 78 | 191 |
| Hanover | 1402 | 1698 | 1068 | 4168 |
| Haverhill | 1145 | 297 | 627 | 2069 |
| Hebron | 136 | 34 | 82 | 252 |
| Holderness | 573 | 202 | 302 | 1077 |
| Landaff | 78 | 32 | 32 | 142 |
| Lebanon-Ward 1 | 752 | 611 | 961 | 2324 |
| Lebanon-Ward 2 | 596 | 730 | 594 | 1920 |
| Lebanon-Ward 3 | 734 | 635 | 585 | 1954 |
| Lincoln | 255 | 231 | 225 | 711 |
| Lisbon | 346 | 138 | 257 | 741 |
| Littleton | 1565 | 850 | 1110 | 3525 |
| Livermore | 0 | 0 | 0 | 0 |
| Lyman | 74 | 61 | 65 | 200 |
| Lyme | 348 | 280 | 294 | 922 |
| Monroe | 242 | 58 | 205 | 505 |
| Orange | 68 | 33 | 28 | 129 |
| Orford | 365 | 106 | 155 | 626 |
| Piermont | 111 | 61 | 236 | 408 |
| Plymouth | 1010 | 460 | 761 | 2231 |
| Rumney | 397 | 111 | 322 | 830 |
| Sugar Hill | 174 | 74 | 78 | 326 |
| Thornton | 294 | 124 | 385 | 803 |
| Warren | 243 | 74 | 97 | 414 |
| Waterville Valley | 36 | 22 | 56 | 114 |
| Wentworth | 195 | 58 | 82 | 335 |
| Woodstock | 238 | 112 | 143 | 493 |
| Totals | 15792 | 9440 | 12853 | 38085 |

BALLOTS CAST

HILLSBOROUGH COUNTY

Nov. 6, 1984

| | Regular | Absentee | Total |
|--------------------|---------|----------|--------|
| Amherst | 3857 | 417 | 4274 |
| Antrim | 768 | 78 | 846 |
| Bedford | 5066 | 484 | 5550 |
| Bennington | 372 | 30 | 402 |
| Brookline | 841 | 43 | 884 |
| Deering | 440 | 46 | 486 |
| Francestown | 506 | 64 | 570 |
| Goffstown | 5112 | 256 | 5368 |
| Greenfield | 427 | 26 | 453 |
| Greenville | 769 | 43 | 812 |
| Hancock | 741 | 104 | 845 |
| Hillsborough | 1260 | 130 | 1390 |
| Hollis | 2391 | 210 | 2601 |
| Hudson | 5774 | 350 | 6124 |
| Litchfield | 1562 | 94 | 1656 |
| Lyndeborough | 477 | 32 | 509 |
| Manchester-Ward 1 | 3161 | 446 | 3607 |
| Manchester-Ward 2 | 3180 | 335 | 3515 |
| Manchester-Ward 3 | 2349 | 326 | 2675 |
| Manchester-Ward 4 | 2450 | 205 | 2655 |
| Manchester-Ward 5 | 2099 | 149 | 2248 |
| Manchester-Ward 6 | 2916 | 229 | 3145 |
| Manchester-Ward 7 | 2699 | 134 | 2833 |
| Manchester-Ward 8 | 3045 | 184 | 3229 |
| Manchester-Ward 9 | 2597 | 144 | 2741 |
| Manchester-Ward 10 | 3081 | 176 | 3257 |
| Manchester-Ward 11 | 2307 | 191 | 2498 |
| Manchester-Ward 12 | 2890 | 218 | 3108 |
| Mason | 373 | 32 | 405 |
| Merrimack | 6206 | 311 | 6517 |
| Milford | 3639 | 273 | 3912 |
| Mont Vernon | 673 | 50 | 723 |
| Nashua-Ward 1 | 3284 | 313 | 3597 |
| Nashua-Ward 2 | 2824 | 171 | 2995 |
| Nashua-Ward 3 | 2648 | 237 | 2885 |
| Nashua-Ward 4 | 1660 | 136 | 1796 |
| Nashua-Ward 5 | 2574 | 155 | 2729 |
| Nashua-Ward 6 | 3104 | 235 | 3339 |
| Nashua-Ward 7 | 2708 | 201 | 2909 |
| Nashua-Ward 8 | 3252 | 259 | 3511 |
| Nashua-Ward 9 | 2745 | 270 | 3015 |
| New Boston | 973 | 76 | 1049 |
| New Ipswich | 1092 | 55 | 1147 |
| Pelham | 3430 | 147 | 3577 |
| Peterborough | 2296 | 241 | 2537 |
| Sharon | 104 | 7 | 111 |
| Temple | 365 | 31 | 396 |
| Weare | 1521 | 95 | 1616 |
| Wilton | 1219 | 100 | 1319 |
| Windsor | 43 | 8 | 51 |
| Totals | 109870 | 8547 | 118417 |

NAMES ON CHECKLIST

HILLSBOROUGH COUNTY

Nov. 6, 1984

| | Republican | Democratic | Undeclared | Total |
|--------------------|------------|------------|------------|--------|
| Amherst | 2712 | 999 | 1209 | 4920 |
| Antrim | 531 | 242 | 300 | 1073 |
| Bedford | 3497 | 1776 | 1854 | 7127 |
| Bennington | 250 | 130 | 151 | 531 |
| Brookline | 422 | 272 | 346 | 1040 |
| Deering | 245 | 138 | 291 | 674 |
| Francestown | 334 | 151 | 198 | 683 |
| Goffstown | 2679 | 2337 | 1805 | 6821 |
| Greenfield | 237 | 149 | 238 | 624 |
| Greenville | 278 | 402 | 486 | 1166 |
| Hancock | 508 | 213 | 250 | 971 |
| Hillsborough | 949 | 377 | 562 | 1888 |
| Hollis | 1455 | 708 | 963 | 3126 |
| Hudson | 2614 | 3094 | 2800 | 8508 |
| Litchfield | 709 | 785 | 819 | 2313 |
| Lyndeborough | 284 | 90 | 249 | 623 |
| Manchester-Ward 1 | 2163 | 1762 | 780 | 4705 |
| Manchester-Ward 2 | 1625 | 2027 | 841 | 4493 |
| Manchester-Ward 3 | 1076 | 1828 | 681 | 3585 |
| Manchester-Ward 4 | 916 | 1798 | 604 | 3318 |
| Manchester-Ward 5 | 598 | 1680 | 503 | 2781 |
| Manchester-Ward 6 | 1189 | 2233 | 869 | 4291 |
| Manchester-Ward 7 | 845 | 2079 | 634 | 3558 |
| Manchester-Ward 8 | 1276 | 2112 | 895 | 4283 |
| Manchester-Ward 9 | 914 | 2082 | 696 | 3692 |
| Manchester-Ward 10 | 1162 | 2350 | 677 | 4189 |
| Manchester-Ward 11 | 689 | 1891 | 604 | 3184 |
| Manchester-Ward 12 | 1166 | 2055 | 1024 | 4245 |
| Mason | 190 | 89 | 238 | 517 |
| Merrimack | 3180 | 2571 | 2508 | 8259 |
| Milford | 2373 | 1546 | 1543 | 5462 |
| Mont Vernon | 387 | 180 | 321 | 888 |
| Nashua-Ward 1 | 1336 | 1446 | 2100 | 4882 |
| Nashua-Ward 2 | 1479 | 1518 | 1625 | 4622 |
| Nashua-Ward 3 | 1154 | 1439 | 1595 | 4188 |
| Nashua-Ward 4 | 441 | 1242 | 1031 | 2714 |
| Nashua-Ward 5 | 878 | 1706 | 2049 | 4633 |
| Nashua-Ward 6 | 784 | 2063 | 1600 | 4447 |
| Nashua-Ward 7 | 762 | 1757 | 1437 | 3956 |
| Nashua-Ward 8 | 1276 | 1395 | 2631 | 5302 |
| Nashua-Ward 9 | 907 | 1346 | 2028 | 4281 |
| New Boston | 676 | 280 | 334 | 1290 |
| New Ipswich | 568 | 345 | 526 | 1439 |
| Pelham | 1213 | 1956 | 1423 | 4592 |
| Peterborough | 1677 | 706 | 821 | 3204 |
| Sharon | 74 | 37 | 11 | 122 |
| Temple | 257 | 127 | 121 | 505 |
| Weare | 905 | 414 | 797 | 2116 |
| Wilton | 636 | 497 | 583 | 1716 |
| Windsor | 28 | 18 | 20 | 66 |
| Totals | 52504 | 58438 | 46671 | 157613 |

BALLOTS CAST

MERRIMACK COUNTY

Nov. 6, 1984

| | Regular | Absentee | Total |
|-----------------|---------|----------|-------|
| Allenstown | 1553 | 64 | 1617 |
| Andover | 744 | 70 | 814 |
| Boscawen | 1111 | 47 | 1158 |
| Bow | 1969 | 135 | 2104 |
| Bradford | 543 | 92 | 635 |
| Canterbury | 715 | 50 | 765 |
| Chichester | 685 | 17 | 702 |
| Concord-Ward A | 1461 | 94 | 1555 |
| Concord-Ward B | 1350 | 120 | 1470 |
| Concord-Ward C | 1655 | 126 | 1781 |
| Concord-Ward D | 1234 | 158 | 1392 |
| Concord-Ward E | 1264 | 119 | 1383 |
| Concord-Ward F | 1706 | 149 | 1855 |
| Concord-Ward G | 1618 | 154 | 1772 |
| Concord-Ward H | 1724 | 136 | 1860 |
| Danbury | 310 | 19 | 329 |
| Dunbarton | 587 | 39 | 626 |
| Epsom | 1095 | 150 | 1245 |
| Franklin-Ward 1 | 971 | 86 | 1057 |
| Franklin-Ward 2 | 810 | 71 | 881 |
| Franklin-Ward 3 | 1027 | 82 | 1109 |
| Henniker | 1209 | 88 | 1297 |
| Hill | 300 | 26 | 326 |
| Hooksett | 3054 | 169 | 3223 |
| Hopkinton | 2102 | 208 | 2310 |
| Loudon | 1008 | 50 | 1058 |
| Newbury | 551 | 78 | 629 |
| New London | 1518 | 288 | 1806 |
| Northfield | 1033 | 62 | 1095 |
| Pembroke | 2146 | 110 | 2256 |
| Pittsfield | 1036 | 84 | 1120 |
| Salisbury | 395 | 13 | 408 |
| Sutton | 535 | 76 | 611 |
| Warner | 881 | 74 | 955 |
| Webster | 501 | 43 | 544 |
| Wilmot | 356 | 33 | 389 |
| Totals | 40757 | 3380 | 44137 |

NAMES ON CHECKLIST

MERRIMACK COUNTY

Nov. 6, 1984

| | Republican | Democratic | Undeclared | Total |
|-----------------|------------|------------|------------|-------|
| Allenstown | 446 | 920 | 889 | 2255 |
| Andover | 426 | 295 | 366 | 1087 |
| Boscawen | 667 | 435 | 809 | 1911 |
| Bow | 1353 | 471 | 648 | 2472 |
| Bradford | 478 | 149 | 160 | 787 |
| Canterbury | 408 | 271 | 213 | 892 |
| Chichester | 434 | 190 | 319 | 943 |
| Concord-Ward A | 767 | 610 | 658 | 2035 |
| Concord-Ward B | 915 | 580 | 557 | 2052 |
| Concord-Ward C | 1040 | 891 | 555 | 2486 |
| Concord-Ward D | 870 | 551 | 432 | 1853 |
| Concord-Ward E | 682 | 739 | 597 | 2018 |
| Concord-Ward F | 1206 | 725 | 362 | 2293 |
| Concord-Ward G | 1262 | 614 | 526 | 2402 |
| Concord-Ward H | 1193 | 676 | 811 | 2680 |
| Danbury | 223 | 95 | 144 | 462 |
| Dunbarton | 390 | 189 | 203 | 782 |
| Epsom | 810 | 377 | 446 | 1633 |
| Franklin-Ward 1 | 433 | 334 | 617 | 1384 |
| Franklin-Ward 2 | 282 | 455 | 508 | 1245 |
| Franklin-Ward 3 | 385 | 315 | 847 | 1547 |
| Henniker | 699 | 400 | 470 | 1569 |
| Hill | 159 | 90 | 145 | 394 |
| Hooksett | 1927 | 1445 | 1479 | 4851 |
| Hopkinton | 1618 | 642 | 636 | 2896 |
| Loudon | 575 | 314 | 439 | 1328 |
| Newbury | 428 | 171 | 211 | 810 |
| New London | 1250 | 259 | 563 | 2072 |
| Northfield | 650 | 398 | 442 | 1490 |
| Pembroke | 925 | 859 | 1156 | 2940 |
| Pittsfield | 540 | 312 | 677 | 1529 |
| Salisbury | 203 | 93 | 226 | 522 |
| Sutton | 318 | 212 | 289 | 819 |
| Warner | 651 | 318 | 298 | 1267 |
| Webster | 300 | 138 | 252 | 690 |
| Wilmot | 237 | 97 | 134 | 468 |
| Totals | 25150 | 15630 | 18084 | 58864 |

BALLOTS CAST

ROCKINGHAM COUNTY

Nov. 6, 1984

| | Regular | Absentee | Total |
|-------------------|---------|----------|-------|
| Atkinson | 1964 | 150 | 2114 |
| Auburn | 1393 | 55 | 1448 |
| Brentwood | 821 | 54 | 875 |
| Candia | 1375 | 52 | 1427 |
| Chester | 1020 | 85 | 1105 |
| Danville | 706 | 47 | 753 |
| Deerfield | 945 | 102 | 1047 |
| Derry | 7252 | 404 | 7656 |
| East Kingston | 513 | 25 | 538 |
| Epping | 1573 | 132 | 1705 |
| Exeter | 4032 | 429 | 4461 |
| Fremont | 656 | 53 | 709 |
| Greenland | 1094 | 91 | 1185 |
| Hampstead | 1944 | 112 | 2056 |
| Hampton | 5084 | 589 | 5673 |
| Hampton Falls | 730 | 65 | 795 |
| Kensington | 658 | 48 | 706 |
| Kingston | 1863 | 165 | 2028 |
| Londonderry | 5228 | 327 | 5555 |
| New Castle | 441 | 94 | 535 |
| Newfields | 409 | 14 | 423 |
| Newington | 338 | 44 | 382 |
| Newmarket | 2002 | 144 | 2146 |
| Newton | 1191 | 57 | 1248 |
| North Hampton | 1765 | 224 | 1989 |
| Northwood | 1085 | 86 | 1171 |
| Nottingham | 917 | 69 | 986 |
| Plaistow | 2266 | 133 | 2399 |
| Portsmouth-Ward 1 | 1442 | 134 | 1576 |
| Portsmouth-Ward 2 | 1835 | 251 | 2086 |
| Portsmouth-Ward 3 | 1231 | 357 | 1588 |
| Portsmouth-Ward 4 | 1844 | 233 | 2077 |
| Portsmouth-Ward 5 | 1886 | 380 | 2266 |
| Raymond | 2326 | 143 | 2469 |
| Rye | 2347 | 347 | 2694 |
| Salem | 9772 | 504 | 10276 |
| Sandown | 999 | 72 | 1071 |
| Seabrook | 2602 | 233 | 2835 |
| South Hampton | 395 | 42 | 437 |
| Stratham | 1449 | 133 | 1582 |
| Windham | 3027 | 61 | 3088 |
| Totals | 80420 | 6740 | 87160 |

NAMES ON CHECKLIST

ROCKINGHAM COUNTY

Nov. 6, 1984

| | Republican | Democratic | Undeclared | Total |
|-------------------|------------|------------|------------|--------|
| Atkinson | 996 | 665 | 886 | 2547 |
| Auburn | 766 | 513 | 589 | 1868 |
| Brentwood | 552 | 294 | 336 | 1182 |
| Candia | 914 | 409 | 512 | 1835 |
| Chester | 734 | 246 | 420 | 1400 |
| Danville | 453 | 271 | 220 | 944 |
| Deerfield | 615 | 274 | 428 | 1317 |
| Derry | 4084 | 2839 | 3106 | 10029 |
| East Kingston | 305 | 166 | 225 | 696 |
| Epping | 525 | 571 | 1980 | 3076 |
| Exeter | 3185 | 1766 | 1346 | 6297 |
| Fremont | 525 | 184 | 267 | 976 |
| Greenland | 631 | 392 | 353 | 1376 |
| Hampstead | 1264 | 702 | 824 | 2790 |
| Hampton | 2861 | 2394 | 2118 | 7373 |
| Hampton Falls | 552 | 190 | 192 | 934 |
| Kensington | 330 | 264 | 320 | 914 |
| Kingston | 1178 | 627 | 744 | 2549 |
| Londonderry | 3165 | 2100 | 2641 | 7906 |
| New Castle | 284 | 180 | 180 | 644 |
| Newfields | 236 | 165 | 143 | 544 |
| Newington | 214 | 91 | 163 | 468 |
| Newmarket | 636 | 1317 | 1099 | 3052 |
| Newton | 668 | 463 | 623 | 1754 |
| North Hampton | 960 | 530 | 1155 | 2645 |
| Northwood | 556 | 219 | 712 | 1487 |
| Nottingham | 493 | 318 | 389 | 1200 |
| Plaistow | 1270 | 955 | 1000 | 3225 |
| Portsmouth-Ward 1 | 517 | 975 | 874 | 2366 |
| Portsmouth-Ward 2 | 820 | 1273 | 1090 | 3183 |
| Portsmouth-Ward 3 | 698 | 884 | 1020 | 2602 |
| Portsmouth-Ward 4 | 837 | 988 | 1080 | 2905 |
| Portsmouth-Ward 5 | 979 | 1216 | 1191 | 3386 |
| Raymond | 1333 | 843 | 1273 | 3449 |
| Rye | 1585 | 930 | 1121 | 3636 |
| Salem | 4451 | 5707 | 3911 | 14069 |
| Sandown | 488 | 340 | 489 | 1317 |
| Seabrook | 1286 | 1090 | 1842 | 4218 |
| South Hampton | 157 | 197 | 170 | 524 |
| Stratham | 928 | 504 | 614 | 2046 |
| Windham | 1325 | 1053 | 1523 | 3901 |
| Totals | 44356 | 35105 | 39169 | 118630 |

BALLOTS CAST

STRAFFORD COUNTY

Nov. 6, 1984

| | Regular | Absentee | Total |
|--------------------|---------|----------|-------|
| Barrington | 1908 | 141 | 2049 |
| Dover-Ward 1 | 1552 | 129 | 1681 |
| Dover-Ward 2 | 1319 | 112 | 1431 |
| Dover-Ward 3 | 1673 | 229 | 1902 |
| Dover-Ward 4 | 1855 | 161 | 2016 |
| Dover-Ward 5 | 1543 | 137 | 1680 |
| Dover-Ward 6 | 1255 | 93 | 1348 |
| Durham | 3173 | 386 | 3559 |
| Farmington | 1502 | 111 | 1613 |
| Lee | 1060 | 97 | 1157 |
| Madbury | 523 | 49 | 572 |
| Middleton | 294 | 13 | 307 |
| Milton | 967 | 82 | 1049 |
| New Durham | 540 | 71 | 611 |
| Rochester-Ward 1 | 1595 | 105 | 1700 |
| Rochester-Ward 2 | 1459 | 139 | 1598 |
| Rochester-Ward 3 | 1781 | 162 | 1943 |
| Rochester-Ward 4 | 1531 | 148 | 1679 |
| Rochester-Ward 5 | 1466 | 171 | 1637 |
| Rollinsford | 901 | 67 | 968 |
| Somersworth-Ward 1 | 834 | 57 | 891 |
| Somersworth-Ward 2 | 750 | 43 | 793 |
| Somersworth-Ward 3 | 720 | 61 | 781 |
| Somersworth-Ward 4 | 827 | 60 | 887 |
| Somersworth-Ward 5 | 600 | 45 | 645 |
| Strafford | 855 | 78 | 933 |
| Totals | 32483 | 2947 | 35430 |

NAMES ON CHECKLIST

STRAFFORD COUNTY

Nov. 6, 1984

| | Republican | Democratic | Undeclared | Total |
|--------------------|------------|------------|------------|-------|
| Barrington | 919 | 918 | 919 | 2756 |
| Dover-Ward 1 | 714 | 937 | 771 | 2422 |
| Dover-Ward 2 | 423 | 879 | 711 | 2013 |
| Dover-Ward 3 | 736 | 1086 | 809 | 2631 |
| Dover-Ward 4 | 910 | 941 | 994 | 2845 |
| Dover-Ward 5 | 804 | 879 | 766 | 2449 |
| Dover-Ward 6 | 561 | 657 | 499 | 1717 |
| Durham | 1576 | 1626 | 1802 | 5004 |
| Farmington | 840 | 696 | 729 | 2265 |
| Lee | 582 | 533 | 361 | 1476 |
| Madbury | 234 | 211 | 231 | 676 |
| Middleton | 81 | 126 | 203 | 410 |
| Milton | 457 | 362 | 631 | 1450 |
| New Durham | 383 | 172 | 251 | 806 |
| Rochester-Ward 1 | 583 | 651 | 960 | 2194 |
| Rochester-Ward 2 | 624 | 574 | 811 | 2009 |
| Rochester-Ward 3 | 588 | 934 | 1163 | 2685 |
| Rochester-Ward 4 | 497 | 918 | 815 | 2230 |
| Rochester-Ward 5 | 619 | 681 | 839 | 2139 |
| Rollinsford | 299 | 590 | 378 | 1267 |
| Somersworth-Ward 1 | 259 | 545 | 315 | 1119 |
| Somersworth-Ward 2 | 196 | 567 | 325 | 1088 |
| Somersworth-Ward 3 | 176 | 530 | 323 | 1029 |
| Somersworth-Ward 4 | 180 | 631 | 331 | 1142 |
| Somersworth-Ward 5 | 111 | 475 | 223 | 809 |
| Strafford | 500 | 297 | 477 | 1274 |
| Totals | 13852 | 17416 | 16637 | 47905 |

BALLOTS CAST**SULLIVAN COUNTY**

Nov. 6, 1984

| | Regular | Absentee | Total |
|------------------|----------------|-----------------|--------------|
| Acworth | 303 | 44 | 347 |
| Charlestown | 1591 | 125 | 1716 |
| Claremont-Ward 1 | 927 | 81 | 1008 |
| Claremont-Ward 2 | 2380 | 203 | 2583 |
| Claremont-Ward 3 | 1594 | 104 | 1698 |
| Cornish | 692 | 73 | 765 |
| Croydon | 182 | 15 | 197 |
| Goshen | 265 | 25 | 290 |
| Grantham | 474 | 80 | 554 |
| Langdon | 186 | 37 | 223 |
| Lempster | 304 | 39 | 343 |
| Newport | 1949 | 205 | 2154 |
| Plainfield | 808 | 69 | 877 |
| Springfield | 268 | 43 | 311 |
| Sunapee | 1269 | 239 | 1508 |
| Unity | 398 | 16 | 414 |
| Washington | 289 | 40 | 329 |
| Totals | 13879 | 1438 | 15317 |

NAMES ON CHECKLIST**SULLIVAN COUNTY**

Nov. 6, 1984

| | Republican | Democratic | Undeclared | Total |
|------------------|-------------------|-------------------|-------------------|--------------|
| Acworth | 130 | 28 | 287 | 445 |
| Charlestown | 907 | 776 | 699 | 2382 |
| Claremont-Ward 1 | 488 | 600 | 276 | 1364 |
| Claremont-Ward 2 | 1206 | 1353 | 710 | 3269 |
| Claremont-Ward 3 | 563 | 1119 | 475 | 2157 |
| Cornish | 395 | 311 | 269 | 975 |
| Croydon | 125 | 59 | 48 | 232 |
| Goshen | 134 | 132 | 82 | 348 |
| Grantham | 310 | 123 | 274 | 707 |
| Langdon | 132 | 48 | 119 | 299 |
| Lempster | 229 | 113 | 88 | 430 |
| Newport | 1228 | 1172 | 536 | 2936 |
| Plainfield | 373 | 304 | 325 | 1002 |
| Springfield | 201 | 72 | 147 | 420 |
| Sunapee | 833 | 274 | 744 | 1851 |
| Unity | 155 | 202 | 195 | 552 |
| Washington | 183 | 54 | 170 | 407 |
| Totals | 7592 | 6740 | 5444 | 19776 |

RECOUNTS AFTER THE GENERAL ELECTION

Twelve requests for recounts were received after the general election. Only one recount resulted in a change of winners - Strafford County District No. 1 - Representative to the General Court.

Below, in the first column are the figures as officially returned to the Secretary of State. The second column contains the recount figures. The persons elected are designated by asterisks.

| STATE SENATE - Dist. No. 1 | | Recount |
|----------------------------------------------|--------|---------|
| Charles D. Bond, r | 7,402 | 7,369* |
| Otto H. Oleson, d | 7,221 | 7,224 |
| George E. Lemire, d | 455 | 503 |
| STRAFFORD COUNTY COMMISSIONER | | |
| William A. Fielding, r | 13,433 | 13,341 |
| Daniel P. Herlithy, r | 16,028 | 16,087* |
| Ernest J. Ross, r | 12,391 | 12,374 |
| Paul J. Dumont, d | 14,627 | 14,776* |
| Edward L. Flanagan, d | 14,544 | 14,427 |
| Roland R. Roberge, d | 15,205 | 15,242* |
| Representatives to the General Court | | |
| CHESHIRE COUNTY - District No. 2 | | |
| Helen C. Burley, r | 1,041 | 1,043* |
| JoAnn T. Morse, r | 1,391 | 1,391* |
| Richard J. Daschbach, d | 1,027 | 1,028 |
| HILLSBOROUGH COUNTY - District No. 37 | | |
| Aurore M. Duperron, r | 1,079 | 1,080* |
| Toni Pappas, r | 1,417 | 1,418* |
| Gregory J. Ahlgren, d | 1,007 | 1,008 |
| Judy E. Reardon, d | 1,082 | 1,083* |
| John Joseph Wallace, d | 1,063 | 1,064 |
| HILLSBOROUGH COUNTY - District No. 38 | | |
| Steven J. McCue, r | 917 | 919* |
| Lawrence Cronin, d | 1,010 | 1,013* |
| Daniel J. Healy, d | 977 | 980* |
| Stanley J. Zajdel, d | 884 | 884 |
| ROCKINGHAM COUNTY - District No. 11 | | |
| Gertrude I. Butler, r | 1,558 | 1,584* |
| William F. McCain, r | 368 | 367* |
| Patricia L. Cote, r | 348 | 357 |
| ROCKINGHAM COUNTY - District No. 16 | | |
| Benjamin E. Moore, r | 2,290 | 1,962* |
| Ellen M. Cressy, d | 1,904 | 1,911 |

ROCKINGHAM COUNTY- District No. 20

| | | |
|--------------------------|-------|--------|
| Marilyn R. Campbell, r | 5,739 | 5,860* |
| Michael F. Champoux, r | 3,983 | 3,995* |
| Victor E. Emanuelson, r | 3,649 | 3,664* |
| Bert H. Ford, r | 4,643 | 4,666* |
| Beverly A. Gage, r | 4,644 | 4,664* |
| Lynn Joslyn, r | 4,205 | 4,227* |
| Carol Ann Nagel, r | 4,440 | 4,458* |
| Bernard J. Raynowska, r | 3,803 | 3,819* |
| Donna P. Sytek, r | 5,322 | 5,351* |
| Elsie V. Vartanian, r | 4,908 | 4,923* |
| Mary E. Bazin, d | 2,350 | 2,359 |
| Ronald J. Belanger, d | 3,623 | 3,630 |
| Doris J. Beshara, d | 2,585 | 2,592 |
| Michael Burke, d | 2,581 | 2,582 |
| Eleanor F. Carpenito, d | 3,122 | 3,130 |
| Harley G. Featherston, d | 2,028 | 2,026 |
| Doris V. Flaherty, d | 2,285 | 2,292 |
| Michael D. Hatem, d | 3,004 | 3,010 |
| Sandra L. Johnson, d | 2,548 | 2,549 |
| Elaine Petrucci, d | 2,806 | 2,809 |

STRAFFORD COUNTY - District No. 1

| | | |
|------------------------|-----|------|
| Timothy Bates, r | 969 | 966* |
| Warren L. Swope, r | 932 | 928* |
| Virginia M. Banks, d | 750 | 749 |
| Victor J. Joos, Jr., d | 961 | 852 |

STRAFFORD COUNTY - District No. 10

| | | |
|------------------------|-------|--------|
| Patricia H. Foss, r | 2,239 | 2,265* |
| Robert D. Hussey, r | 2,394 | 2,525* |
| Paul G. Meader, r | 2,554 | 2,712* |
| Gerard R. Couture, d | 1,652 | 1,652 |
| Joseph Hebert, d | 1,616 | 1,623 |
| Ronald R. Laurion, d | 1,727 | 1,760* |
| Janet R. Pelley, d | 1,852 | 1,885* |
| Michelle D. Sherman, d | 1,703 | 1,710 |

STRAFFORD COUNTY - District No. 11

| | | |
|----------------------------|-------|--------|
| James E. Appleby, r&d | 3,857 | 3,871* |
| Grant J. Berkey, r | 2,112 | 2,141* |
| Drucilla Bickford, r | 2,101 | 2,135 |
| Sandra B. Keans, r | 2,312 | 2,352* |
| Ralph W. Torr, r | 2,488 | 2,516* |
| Julie M. Buckley, d | 1,546 | 1,571 |
| Robert J. Callaghan, d | 2,228 | 2,162* |
| Harold E. Chisholm, d | 1,978 | 2,052 |
| Charles W. Grassie, Jr., d | 1,588 | 1,694 |

SULLIVAN COUNTY - District No. 8

| | | |
|-----------------------|-----|------|
| Cynthia W. McKee, r | 749 | 752* |
| Randall A. Chapman, d | 586 | 598 |
| Kurt A. Normandin, d | 587 | 601 |

CONSTITUTIONAL AMENDMENTS

Following are the questions submitted to the qualified voters of New Hampshire on November 6, 1984, together with the votes on each question:

(Questions Proposed by the Constitutional Convention held May, 1984)

Question 1. Are you in favor of amending the Constitution to provide that voting registration and polling places shall be easily accessible to all qualified persons including disabled and elderly persons? (Passed by a vote of 266 Yes, 44 No)

| | | | |
|-----|---------|----|--------|
| Yes | 306,771 | No | 52,826 |
|-----|---------|----|--------|

Question 2. Are you in favor of amending the Constitution to prohibit the state from mandating or assigning any new, expanded, or modified programs or responsibilities which require additional local expenditures to any political subdivision, unless such programs or responsibilities are either fully funded by the state or approved for funding by a vote of the local legislative body of the political subdivision? (Passed by a vote of 272 Yes, 62 No)

| | | | |
|-----|---------|----|--------|
| Yes | 237,210 | No | 99,609 |
|-----|---------|----|--------|

Question 3. Are you in favor of amending the Constitution to provide that no footnote or section of any budget bill before the legislature shall contain any provision which establishes, amends or repeals statutory law, other than provisions establishing, amending or repealing operating and capital expenses for the executive, legislative and judicial branches of government? (Passed by a vote of 301 Yes, 34 No)

| | | | |
|-----|---------|----|--------|
| Yes | 262,572 | No | 62,047 |
|-----|---------|----|--------|

Question 4. Are you in favor of amending the Constitution to change the size of New Hampshire's legislative bodies without changing the total number of legislators by decreasing the current size of the House of Representatives by 12, to 388 members, and increasing the current size of the Senate by 12, to 36 members? (Passed by a vote of 270 Yes, 76 No)

| | | | |
|-----|---------|----|---------|
| Yes | 204,123 | No | 127,682 |
|-----|---------|----|---------|

Question 5. Are you in favor of amending the Constitution to provide for annual sessions of the legislature; and to restrict mileage payments for actual attendance on legislative days to a maximum of 45 legislative days per session but not after the first day of July of each year? (Passed by a vote of 278 Yes, 76 No)

| | | | |
|-----|---------|----|--------|
| Yes | 247,257 | No | 85,314 |
|-----|---------|----|--------|

Question 6. Are you in favor of amending the Constitution to reduce the age requirement for persons being elected to the office of state senator or executive councilor from 30 years of age to 25 years of age? (Passed by a vote of 279 Yes, 66 No)

| | | | |
|-----|---------|----|---------|
| Yes | 169,158 | No | 180,017 |
|-----|---------|----|---------|

Question 7. Are you in favor of amending the Constitution to provide that, in order to commit a person in a criminal insanity proceeding, the state must establish that the person is potentially dangerous to himself or to others and suffers from a mental disorder by a standard of "clear and convincing evidence" only, rather than by the current, stricter standard of "proof beyond a reasonable doubt"? (Passed by a vote of 297 Yes, 35 No)

| | | | |
|-----|---------|----|--------|
| Yes | 258,452 | No | 82,736 |
|-----|---------|----|--------|

Question 8. Are you in favor of amending the Constitution to provide that, in order to entitle the parties to a trial by jury in civil cases, the amount involved in such cases must exceed \$5,000 instead of \$500 as is now provided? (Passed by a vote of 288 Yes, 60 No)

| | | | |
|-----|---------|----|---------|
| Yes | 217,717 | No | 121,222 |
|-----|---------|----|---------|

Question 9. Are you in favor of amending the Constitution to eliminate the power of the governor and council to prorogue (that is, to extend) a recess of the legislature, without its consent, for up to 90 days? (Passed by a vote of 251 Yes, 89 No)

| | | | |
|-----|---------|----|---------|
| Yes | 204,745 | No | 122,909 |
|-----|---------|----|---------|

Question 10. Are you in favor of amending the Constitution to provide that all the assets of both the New Hampshire retirement system and any other retirement system for public officers and employees operated by the state or its political subdivisions shall be used exclusively for the benefit of any such retirement system and shall not be diverted or used for any other purpose, and that the New Hampshire retirement system or any successor system shall be fully funded each fiscal year as determined by sound actuarial valuation and practice? (Passed by a vote of 300 Yes, 40 No)

| | | | |
|-----|---------|----|--------|
| Yes | 288,994 | No | 48,690 |
|-----|---------|----|--------|

(Questions Proposed by the 1983 General Court)

Question A. Are you in favor of amending the Constitution to change the date on which the votes for councilors are laid before the house of representatives and senate to the first Wednesday following the first Tuesday in January? (Passed by the N.H. House, 300 Yes 0 No, passed State Senate 21 Yes 0 No)

| | | | |
|-----|---------|----|--------|
| Yes | 215,083 | No | 65,480 |
|-----|---------|----|--------|

Question B. Are you in favor of amending the Constitution to provide that in the event of a vacancy in the office of governor or the incapacity of the governor to perform his duties, the president of the senate, speaker of the house, secretary of state and state treasurer, in that order, shall be acting governor until the vacancy is filled or the incapacity removed; that if a vacancy in the office of governor for the remainder of the governor's term occurs before the commencement of the last year of his term, a special election for governor shall be held, that the incapacity of the governor shall be determined by his written declaration or by judgment of the supreme court; that the office of governor may be declared vacant by the general court when the governor or governor-elect has been incapacitated for a period of 6 months; and that a justice of a New Hampshire court shall administer the oath of office to the newly-elected governor? (Passed by the N.H. House 257 Yes 83 No, passed by the State Senate 21 Yes 1 No)

Yes 247,393

No 44,763

Question C. Are you in favor of amending the Constitution to provide for electing the governor every four years, with a limitation of 2 consecutive terms?

Yes 193,506

No 110,700

CONSTITUTIONAL AMENDMENTS

SUMMARY BY COUNTIES

Nov. 6, 1984

| | Ques. 1 | | Ques. 2 | | Ques. 3 | |
|--------------|---------|-------|---------|-------|---------|-------|
| | Yes | No | Yes | No | Yes | No |
| Belknap | 15226 | 3091 | 12247 | 5150 | 13496 | 3130 |
| Carroll | 11996 | 2601 | 9799 | 3935 | 10934 | 2450 |
| Cheshire | 20849 | 2803 | 17512 | 4729 | 17951 | 3333 |
| Coos | 10137 | 2842 | 7640 | 4443 | 8277 | 3303 |
| Grafton | 21942 | 3943 | 16759 | 7527 | 18776 | 4221 |
| Hillsborough | 85389 | 15469 | 62775 | 32413 | 73653 | 18351 |
| Merrimack | 33226 | 6480 | 26776 | 10560 | 29882 | 6450 |
| Rockingham | 68316 | 9252 | 52327 | 19209 | 56229 | 12710 |
| Strafford | 28352 | 3878 | 21798 | 8077 | 23226 | 5620 |
| Sullivan | 11338 | 2467 | 9577 | 3566 | 10148 | 2479 |
| Totals | 306771 | 52826 | 237210 | 99609 | 262572 | 62047 |

SUMMARY BY COUNTIES

Nov. 6, 1984

| | Ques. 4 | | Ques. 5 | | Ques. 6 | |
|--------------|---------|--------|---------|-------|---------|--------|
| | Yes | No | Yes | No | Yes | No |
| Belknap | 10456 | 6641 | 12655 | 4446 | 8075 | 9690 |
| Carroll | 8639 | 5044 | 10175 | 3407 | 6590 | 7647 |
| Cheshire | 14582 | 7065 | 17426 | 4275 | 12112 | 10585 |
| Coos | 6031 | 5989 | 8058 | 3826 | 5685 | 6732 |
| Grafton | 15108 | 8472 | 18114 | 5665 | 12314 | 12640 |
| Hillsborough | 54954 | 38363 | 66131 | 27741 | 45177 | 53147 |
| Merrimack | 23213 | 14050 | 27403 | 10044 | 18906 | 19654 |
| Rockingham | 44201 | 26750 | 54217 | 16391 | 37464 | 37972 |
| Strafford | 18979 | 10425 | 23202 | 6470 | 16339 | 15045 |
| Sullivan | 7960 | 4883 | 9876 | 3049 | 6496 | 6905 |
| Totals | 204123 | 127682 | 247257 | 85314 | 169158 | 180017 |

CONSTITUTIONAL AMENDMENTS

SUMMARY BY COUNTIES

Nov. 6, 1984

| | Ques. 7 | | Ques. 8 | | Ques. 9 | | Ques. 10 | |
|--------------|---------|-------|---------|--------|---------|--------|----------|-------|
| | Yes | No | Yes | No | Yes | No | Yes | No |
| Belknap | 13383 | 4128 | 11152 | 6247 | 10346 | 6337 | 15033 | 2380 |
| Carroll | 10762 | 3241 | 9275 | 4626 | 8477 | 5070 | 11995 | 1886 |
| Cheshire | 17362 | 4756 | 15015 | 7161 | 14693 | 6499 | 19403 | 2546 |
| Coos | 8839 | 3303 | 7060 | 4919 | 6299 | 5377 | 9587 | 2450 |
| Grafton | 18771 | 5683 | 15870 | 8317 | 14990 | 8337 | 21128 | 3154 |
| Hillsborough | 71862 | 23874 | 59523 | 35705 | 54895 | 37575 | 78361 | 15120 |
| Merrimack | 28197 | 9606 | 24604 | 13292 | 23204 | 13315 | 33045 | 4924 |
| Rockingham | 55778 | 17593 | 47433 | 25117 | 44732 | 25296 | 62840 | 10009 |
| Strafford | 23474 | 7296 | 19685 | 10906 | 19006 | 10335 | 26321 | 4328 |
| Sullivan | 10024 | 3256 | 8100 | 4932 | 8103 | 4768 | 11281 | 1893 |
| Totals | 258452 | 82736 | 217717 | 121222 | 204745 | 122909 | 288994 | 48690 |

SUMMARY BY COUNTIES

Nov. 6, 1984

| | Ques. A | | Ques. B | | Ques. C | |
|--------------|---------|-------|---------|-------|---------|--------|
| | Yes | No | Yes | No | Yes | No |
| Belknap | 10101 | 2749 | 11374 | 2122 | 8846 | 4938 |
| Carroll | 9420 | 2544 | 10823 | 1758 | 8959 | 3946 |
| Cheshire | 14790 | 3819 | 17588 | 2235 | 14728 | 5682 |
| Coos | 6450 | 2873 | 7687 | 1955 | 5375 | 4670 |
| Grafton | 15459 | 4169 | 17901 | 2713 | 14314 | 7086 |
| Hillsborough | 58369 | 18359 | 65291 | 14024 | 49629 | 32830 |
| Merrimack | 25286 | 7865 | 29262 | 5063 | 20691 | 14982 |
| Rockingham | 48297 | 14820 | 56231 | 9481 | 46363 | 23074 |
| Strafford | 18850 | 5719 | 21935 | 3692 | 17153 | 9625 |
| Sullivan | 8061 | 2563 | 9301 | 1720 | 7448 | 3867 |
| Totals | 215083 | 65480 | 247393 | 44763 | 193506 | 110700 |

CONSTITUTIONAL AMENDMENTS

BELKNAP COUNTY

Nov. 6, 1984

| | Ques. 1 | | Ques. 2 | | Ques. 3 | |
|----------------|---------|------|---------|------|---------|------|
| | Yes | No | Yes | No | Yes | No |
| Alton | 1241 | 218 | 959 | 445 | 1081 | 273 |
| Barnstead | 781 | 234 | 597 | 362 | 706 | 223 |
| Belmont | 1419 | 276 | 1087 | 490 | 1225 | 311 |
| Center Harbor | 316 | 88 | 257 | 129 | 316 | 61 |
| Gilford | 2241 | 429 | 1876 | 670 | 2060 | 403 |
| Gilmanton | 756 | 197 | 632 | 267 | 690 | 190 |
| Laconia-Ward 1 | 743 | 141 | 716 | 228 | 678 | 134 |
| Laconia-Ward 2 | 714 | 114 | 536 | 227 | 495 | 145 |
| Laconia-Ward 3 | 877 | 199 | 741 | 302 | 856 | 146 |
| Laconia-Ward 4 | 655 | 103 | 509 | 207 | 546 | 141 |
| Laconia-Ward 5 | 622 | 79 | 453 | 197 | 499 | 114 |
| Laconia-Ward 6 | 951 | 215 | 787 | 326 | 855 | 187 |
| Meredith | 1661 | 352 | 1356 | 562 | 1536 | 339 |
| New Hampton | 494 | 145 | 395 | 210 | 452 | 127 |
| Sanbornton | 728 | 138 | 615 | 144 | 663 | 115 |
| Tilton | 1027 | 163 | 731 | 384 | 838 | 221 |
| Totals | 15226 | 3091 | 12247 | 5150 | 13496 | 3130 |

BELKNAP COUNTY

Nov. 6, 1984

| | Ques. 4 | | Ques. 5 | | Ques. 6 | |
|----------------|---------|------|---------|------|---------|------|
| | Yes | No | Yes | No | Yes | No |
| Alton | 778 | 599 | 975 | 399 | 601 | 815 |
| Barnstead | 453 | 483 | 621 | 336 | 399 | 574 |
| Belmont | 918 | 612 | 1131 | 403 | 724 | 895 |
| Center Harbor | 248 | 137 | 264 | 120 | 180 | 217 |
| Gilford | 1603 | 884 | 1924 | 594 | 1186 | 1425 |
| Gilmanton | 511 | 373 | 668 | 224 | 411 | 519 |
| Laconia-Ward 1 | 563 | 265 | 651 | 168 | 400 | 461 |
| Laconia-Ward 2 | 463 | 285 | 550 | 201 | 375 | 415 |
| Laconia-Ward 3 | 675 | 341 | 778 | 243 | 512 | 546 |
| Laconia-Ward 4 | 442 | 267 | 557 | 177 | 356 | 381 |
| Laconia-Ward 5 | 355 | 286 | 458 | 171 | 330 | 345 |
| Laconia-Ward 6 | 657 | 458 | 823 | 268 | 490 | 650 |
| Meredith | 1257 | 707 | 1427 | 504 | 919 | 1054 |
| New Hampton | 359 | 230 | 433 | 155 | 289 | 336 |
| Sanbornton | 535 | 269 | 620 | 176 | 393 | 445 |
| Tilton | 639 | 445 | 775 | 307 | 510 | 612 |
| Totals | 10456 | 6641 | 12655 | 4446 | 8075 | 9690 |

CONSTITUTIONAL AMENDMENTS

BELKNAP COUNTY

Nov. 6, 1984

| | Ques. 7 | | Ques. 8 | | Ques. 9 | | Ques. 10 | |
|----------------|---------|------|---------|------|---------|------|----------|------|
| | Yes | No | Yes | No | Yes | No | Yes | No |
| Alton | 1101 | 313 | 870 | 523 | 824 | 532 | 1182 | 204 |
| Barnstead | 694 | 281 | 518 | 447 | 506 | 432 | 826 | 172 |
| Belmont | 1166 | 421 | 972 | 608 | 890 | 607 | 1351 | 228 |
| Center Harbor | 310 | 85 | 258 | 133 | 243 | 136 | 341 | 51 |
| Gilford | 2048 | 542 | 1800 | 777 | 1588 | 889 | 2208 | 324 |
| Gilmanton | 654 | 261 | 537 | 366 | 559 | 320 | 780 | 121 |
| Laconia-Ward 1 | 693 | 157 | 590 | 266 | 550 | 279 | 737 | 110 |
| Laconia-Ward 2 | 591 | 182 | 468 | 288 | 345 | 278 | 648 | 111 |
| Laconia-Ward 3 | 824 | 224 | 705 | 335 | 654 | 346 | 896 | 134 |
| Laconia-Ward 4 | 550 | 174 | 478 | 238 | 455 | 240 | 630 | 98 |
| Laconia-Ward 5 | 504 | 148 | 410 | 234 | 385 | 244 | 579 | 74 |
| Laconia-Ward 6 | 846 | 266 | 723 | 404 | 665 | 398 | 952 | 149 |
| Meredith | 1486 | 450 | 1252 | 674 | 1172 | 717 | 1724 | 261 |
| New Hampton | 444 | 172 | 350 | 256 | 344 | 242 | 521 | 85 |
| Sanbornton | 642 | 170 | 564 | 255 | 534 | 251 | 712 | 102 |
| Tilton | 830 | 282 | 657 | 443 | 632 | 426 | 946 | 156 |
| Totals | 13383 | 4128 | 11152 | 6247 | 10346 | 6337 | 15033 | 2380 |

BELKNAP COUNTY

Nov. 6, 1984

| | Ques. A | | Ques. B | | Ques. C | |
|----------------|---------|------|---------|------|---------|------|
| | Yes | No | Yes | No | Yes | No |
| Alton | 941 | 269 | 1049 | 201 | 844 | 357 |
| Barnstead | 599 | 217 | 648 | 189 | 435 | 440 |
| Belmont | 340 | 112 | 395 | 78 | 301 | 185 |
| Center Harbor | 282 | 46 | 290 | 52 | 235 | 118 |
| Gilford | 1796 | 422 | 2021 | 311 | 1681 | 710 |
| Gilmanton | 601 | 213 | 713 | 133 | 519 | 352 |
| Laconia-Ward 1 | 554 | 111 | 612 | 83 | 495 | 223 |
| Laconia-Ward 2 | 437 | 141 | 516 | 101 | 363 | 266 |
| Laconia-Ward 3 | 525 | 108 | 564 | 80 | 451 | 215 |
| Laconia-Ward 4 | 286 | 89 | 344 | 149 | 267 | 136 |
| Laconia-Ward 5 | 408 | 117 | 465 | 85 | 334 | 242 |
| Laconia-Ward 6 | 378 | 111 | 446 | 73 | 356 | 184 |
| Meredith | 1336 | 296 | 1472 | 229 | 1151 | 604 |
| New Hampton | 396 | 121 | 438 | 90 | 335 | 227 |
| Sanbornton | 557 | 131 | 626 | 95 | 490 | 274 |
| Tilton | 665 | 245 | 775 | 173 | 589 | 405 |
| Totals | 10101 | 2749 | 11374 | 2122 | 8846 | 4938 |

CONSTITUTIONAL AMENDMENTS

CARROLL COUNTY

Nov. 6, 1984

| | Ques. 1 | | Ques. 2 | | Ques. 3 | |
|-----------------|---------|------|---------|------|---------|------|
| | Yes | No | Yes | No | Yes | No |
| Albany | 121 | 35 | 119 | 31 | 123 | 28 |
| Bartlett | 655 | 171 | 583 | 214 | 620 | 153 |
| Brookfield | 178 | 65 | 174 | 53 | 200 | 36 |
| Chatham | 69 | 21 | 59 | 24 | 62 | 13 |
| Conway | 2432 | 407 | 1893 | 751 | 2068 | 501 |
| Eaton | 110 | 54 | 120 | 40 | 125 | 26 |
| Effingham | 248 | 59 | 206 | 68 | 211 | 64 |
| Freedom | 391 | 101 | 353 | 106 | 376 | 72 |
| Hale's Location | 0 | 0 | 0 | 0 | 0 | 0 |
| Hart's Location | 8 | 4 | 5 | 7 | 9 | 2 |
| Jackson | 298 | 72 | 261 | 82 | 290 | 43 |
| Madison | 471 | 118 | 376 | 170 | 436 | 90 |
| Moultonborough | 1314 | 303 | 1080 | 468 | 1243 | 280 |
| Ossipee | 889 | 173 | 643 | 314 | 740 | 193 |
| Sandwich | 558 | 100 | 449 | 152 | 509 | 75 |
| Tamworth | 783 | 136 | 584 | 262 | 662 | 149 |
| Tuftonboro | 773 | 214 | 642 | 301 | 741 | 177 |
| Wakefield | 828 | 227 | 744 | 333 | 789 | 255 |
| Wolfeboro | 1870 | 341 | 1508 | 559 | 1730 | 293 |
| Totals | 11996 | 2601 | 9799 | 3935 | 10934 | 2450 |

CONSTITUTIONAL AMENDMENTS

CARROLL COUNTY

Nov. 6, 1984

| | Ques. 4 | | Ques. 5 | | Ques. 6 | |
|-----------------|---------|------|---------|------|---------|------|
| | Yes | No | Yes | No | Yes | No |
| Albany | 102 | 49 | 111 | 37 | 79 | 78 |
| Bartlett | 488 | 294 | 590 | 202 | 425 | 405 |
| Brookfield | 142 | 95 | 158 | 79 | 98 | 143 |
| Chatham | 49 | 34 | 65 | 16 | 35 | 50 |
| Conway | 1727 | 904 | 2013 | 600 | 1364 | 1419 |
| Eaton | 103 | 55 | 120 | 36 | 76 | 82 |
| Effingham | 167 | 86 | 218 | 96 | 132 | 128 |
| Freedom | 300 | 163 | 356 | 103 | 212 | 263 |
| Hale's Location | 0 | 0 | 0 | 0 | 0 | 0 |
| Hart's Location | 4 | 8 | 6 | 5 | 3 | 9 |
| Jackson | 243 | 92 | 273 | 67 | 206 | 147 |
| Madison | 355 | 189 | 398 | 140 | 242 | 309 |
| Moultonborough | 941 | 574 | 1138 | 408 | 644 | 943 |
| Ossipee | 545 | 403 | 670 | 272 | 437 | 566 |
| Sandwich | 421 | 177 | 478 | 123 | 332 | 299 |
| Tamworth | 534 | 306 | 534 | 216 | 438 | 442 |
| Tuftonboro | 589 | 415 | 661 | 262 | 394 | 584 |
| Wakefield | 612 | 460 | 799 | 261 | 473 | 644 |
| Wolfeboro | 1317 | 740 | 1587 | 484 | 1000 | 1136 |
| Totals | 8639 | 5044 | 10175 | 3407 | 6590 | 7647 |

CONSTITUTIONAL AMENDMENTS

CARROLL COUNTY

Nov. 6, 1984

| | Ques. 7 | | Ques. 8 | | Ques. 9 | | Ques. 10 | |
|-----------------|---------|------|---------|------|---------|------|----------|------|
| | Yes | No | Yes | No | Yes | No | Yes | No |
| Albany | 122 | 25 | 101 | 50 | 92 | 52 | 133 | 16 |
| Bartlett | 610 | 207 | 547 | 264 | 518 | 253 | 697 | 113 |
| Brookfield | 174 | 60 | 168 | 73 | 131 | 105 | 208 | 23 |
| Chatham | 70 | 16 | 57 | 29 | 47 | 30 | 74 | 9 |
| Conway | 2074 | 654 | 1781 | 910 | 1648 | 942 | 2290 | 394 |
| Eaton | 123 | 37 | 105 | 52 | 98 | 60 | 144 | 17 |
| Effingham | 204 | 74 | 140 | 76 | 156 | 108 | 227 | 38 |
| Freedom | 378 | 95 | 319 | 146 | 303 | 157 | 427 | 46 |
| Hale's Location | 0 | 0 | 0 | 0 | 0 | 0 | 0 | 0 |
| Hart's Location | 9 | 2 | 10 | 2 | 5 | 7 | 9 | 3 |
| Jackson | 278 | 74 | 269 | 83 | 248 | 90 | 319 | 31 |
| Madison | 405 | 138 | 377 | 171 | 347 | 181 | 472 | 73 |
| Moultonborough | 1198 | 357 | 1033 | 532 | 903 | 604 | 1346 | 210 |
| Ossipee | 737 | 245 | 624 | 358 | 545 | 350 | 821 | 147 |
| Sandwich | 486 | 125 | 419 | 190 | 399 | 184 | 561 | 56 |
| Tamworth | 679 | 195 | 554 | 309 | 523 | 300 | 725 | 131 |
| Tuftonboro | 715 | 236 | 622 | 349 | 542 | 381 | 802 | 167 |
| Wakefield | 859 | 243 | 719 | 374 | 636 | 386 | 893 | 179 |
| Wolfeboro | 1641 | 458 | 1430 | 658 | 1336 | 880 | 1847 | 233 |
| Totals | 10762 | 3241 | 9275 | 4626 | 8477 | 5070 | 11995 | 1886 |

CONSTITUTIONAL AMENDMENTS

CARROLL COUNTY

Nov. 6, 1984

| | Ques. A | | Ques. B | | Ques. C | |
|-----------------|---------|------|---------|------|---------|------|
| | Yes | No | Yes | No | Yes | No |
| Albany | 96 | 32 | 114 | 18 | 93 | 45 |
| Bartlett | 608 | 164 | 728 | 90 | 618 | 230 |
| Brookfield | 168 | 42 | 187 | 28 | 143 | 78 |
| Chatham | 51 | 16 | 60 | 9 | 47 | 25 |
| Conway | 1910 | 576 | 2219 | 360 | 1858 | 828 |
| Eaton | 122 | 19 | 132 | 13 | 109 | 41 |
| Effingham | 174 | 62 | 209 | 36 | 171 | 90 |
| Freedom | 331 | 72 | 347 | 62 | 304 | 118 |
| Hale's Location | 0 | 0 | 0 | 0 | 0 | 0 |
| Hart's Location | 3 | 2 | 3 | 4 | 4 | 2 |
| Jackson | 274 | 31 | 300 | 19 | 256 | 79 |
| Madison | 396 | 115 | 443 | 75 | 364 | 176 |
| Moultonborough | 957 | 255 | 1206 | 204 | 916 | 358 |
| Ossipee | 581 | 224 | 664 | 161 | 559 | 321 |
| Sandwich | 455 | 81 | 505 | 58 | 412 | 173 |
| Tamworth | 555 | 147 | 643 | 101 | 502 | 255 |
| Tuftonboro | 623 | 148 | 677 | 128 | 598 | 252 |
| Wakefield | 641 | 251 | 770 | 162 | 615 | 341 |
| Wolfeboro | 1475 | 307 | 1616 | 230 | 1390 | 534 |
| Totals | 9420 | 2544 | 10823 | 1758 | 8959 | 3946 |

CONSTITUTIONAL AMENDMENTS

CHESHIRE COUNTY

Nov. 6, 1984

| | Ques. 1 | | Ques. 2 | | Ques. 3 | |
|--------------|---------|------|---------|------|---------|------|
| | Yes | No | Yes | No | Yes | No |
| Alstead | 468 | 60 | 408 | 85 | 367 | 77 |
| Chesterfield | 982 | 148 | 838 | 213 | 864 | 157 |
| Dublin | 552 | 117 | 460 | 169 | 510 | 89 |
| Fitzwilliam | 495 | 104 | 462 | 108 | 453 | 98 |
| Gilsum | 224 | 42 | 187 | 66 | 193 | 48 |
| Harrisville | 335 | 60 | 284 | 84 | 299 | 56 |
| Hinsdale | 991 | 92 | 748 | 230 | 745 | 202 |
| Jaffrey | 1615 | 278 | 1215 | 559 | 1382 | 403 |
| Keene-Ward 1 | 1118 | 93 | 966 | 253 | 968 | 83 |
| Keene-Ward 2 | 1401 | 127 | 1141 | 270 | 1181 | 175 |
| Keene-Ward 3 | 1382 | 142 | 1178 | 257 | 1204 | 180 |
| Keene-Ward 4 | 1600 | 120 | 1345 | 261 | 1360 | 179 |
| Keene-Ward 5 | 1674 | 198 | 1451 | 343 | 1483 | 222 |
| Marlborough | 689 | 71 | 632 | 111 | 613 | 72 |
| Marlow | 192 | 28 | 185 | 27 | 173 | 26 |
| Nelson | 191 | 49 | 183 | 43 | 182 | 27 |
| Richmond | 228 | 54 | 214 | 51 | 227 | 30 |
| Rindge | 1061 | 166 | 815 | 310 | 880 | 275 |
| Roxbury | 52 | 7 | 40 | 10 | 40 | 12 |
| Stoddard | 220 | 63 | 215 | 51 | 225 | 35 |
| Sullivan | 214 | 47 | 185 | 57 | 192 | 38 |
| Surry | 247 | 55 | 221 | 61 | 233 | 37 |
| Swanzey | 1762 | 239 | 1496 | 391 | 1538 | 278 |
| Troy | 611 | 69 | 477 | 149 | 491 | 107 |
| Walpole | 1196 | 173 | 1033 | 247 | 1028 | 182 |
| Westmoreland | 514 | 84 | 466 | 115 | 461 | 84 |
| Winchester | 835 | 117 | 667 | 208 | 669 | 161 |
| Totals | 20849 | 2803 | 17512 | 4729 | 17961 | 3333 |

CONSTITUTIONAL AMENDMENTS

CHESHIRE COUNTY

Nov. 6, 1984

| | Ques. 4 | | Ques. 5 | | Ques. 6 | |
|--------------|---------|------|---------|------|---------|-------|
| | Yes | No | Yes | No | Yes | No |
| Alstead | 327 | 158 | 279 | 82 | 285 | 224 |
| Chesterfield | 693 | 334 | 862 | 173 | 527 | 538 |
| Dublin | 407 | 213 | 449 | 166 | 330 | 322 |
| Fitzwilliam | 383 | 173 | 465 | 104 | 303 | 285 |
| Gilsum | 145 | 99 | 199 | 45 | 129 | 129 |
| Harrisville | 241 | 120 | 288 | 74 | 203 | 176 |
| Hinsdale | 599 | 341 | 712 | 230 | 568 | 434 |
| Jaffrey | 1016 | 716 | 1287 | 462 | 837 | 984 |
| Keene-Ward 1 | 731 | 337 | 958 | 229 | 758 | 519 |
| Keene-Ward 2 | 1003 | 445 | 1191 | 225 | 851 | 619 |
| Keene-Ward 3 | 991 | 426 | 1156 | 251 | 794 | 646 |
| Keene-Ward 4 | 1172 | 396 | 1325 | 239 | 962 | 682 |
| Keene-Ward 5 | 1245 | 490 | 1435 | 310 | 1036 | 808 |
| Marlborough | 495 | 202 | 569 | 124 | 416 | 322 |
| Marlow | 124 | 76 | 169 | 39 | 127 | 93 |
| Nelson | 152 | 64 | 181 | 38 | 121 | 110 |
| Richmond | 191 | 70 | 216 | 46 | 151 | 119 |
| Rindge | 694 | 417 | 875 | 243 | 556 | 612 |
| Roxbury | 32 | 16 | 42 | 8 | 31 | 23 |
| Stoddard | 184 | 82 | 227 | 40 | 130 | 145 |
| Sullivan | 148 | 95 | 174 | 95 | 103 | 43 |
| Surry | 200 | 77 | 221 | 49 | 151 | 141 |
| Swanzy | 1269 | 595 | 1499 | 356 | 938 | 1009 |
| Troy | 369 | 249 | 487 | 136 | 305 | 321 |
| Walpole | 875 | 391 | 1038 | 223 | 726 | 583 |
| Westmoreland | 369 | 176 | 464 | 100 | 306 | 279 |
| Winchester | 527 | 307 | 658 | 188 | 468 | 419 |
| Totals | 14582 | 7065 | 17426 | 4275 | 12112 | 10585 |

CONSTITUTIONAL AMENDMENTS

CHESHIRE COUNTY

Nov. 6, 1984

| | Ques. 7 | | Ques. 8 | | Ques. 9 | | Ques. 10 | |
|--------------|---------|------|---------|------|---------|------|----------|------|
| | Yes | No | Yes | No | Yes | No | Yes | No |
| Alstead | 390 | 110 | 324 | 177 | 251 | 125 | 444 | 51 |
| Chesterfield | 861 | 195 | 712 | 334 | 709 | 299 | 912 | 127 |
| Dublin | 492 | 152 | 453 | 184 | 401 | 207 | 546 | 81 |
| Fitzwilliam | 455 | 118 | 403 | 159 | 396 | 155 | 479 | 79 |
| Gilsum | 194 | 60 | 159 | 95 | 165 | 71 | 213 | 35 |
| Harrisville | 280 | 86 | 262 | 105 | 241 | 104 | 328 | 37 |
| Hinsdale | 751 | 237 | 626 | 329 | 617 | 316 | 829 | 136 |
| Jaffrey | 1350 | 433 | 1097 | 652 | 997 | 683 | 1531 | 242 |
| Keene-Ward 1 | 728 | 273 | 771 | 457 | 753 | 256 | 1057 | 148 |
| Keene-Ward 2 | 1138 | 313 | 974 | 443 | 1012 | 377 | 1300 | 131 |
| Keene-Ward 3 | 1150 | 299 | 970 | 466 | 981 | 410 | 1269 | 152 |
| Keene-Ward 4 | 1305 | 287 | 1161 | 434 | 1140 | 394 | 1345 | 142 |
| Keene-Ward 5 | 1403 | 381 | 1368 | 502 | 1305 | 521 | 1593 | 177 |
| Marlow | 574 | 135 | 473 | 213 | 500 | 177 | 639 | 77 |
| Nelson | 171 | 39 | 126 | 78 | 141 | 60 | 189 | 20 |
| Richmond | 180 | 45 | 141 | 77 | 151 | 61 | 188 | 29 |
| Rindge | 223 | 47 | 192 | 75 | 171 | 88 | 240 | 28 |
| Roxbury | 891 | 270 | 756 | 383 | 614 | 376 | 965 | 168 |
| Sullivan | 43 | 7 | 37 | 15 | 34 | 14 | 42 | 8 |
| Stoddard | 217 | 53 | 179 | 89 | 185 | 78 | 246 | 23 |
| Sullivan | 181 | 57 | 138 | 101 | 165 | 69 | 213 | 24 |
| Surry | 216 | 66 | 194 | 86 | 189 | 78 | 255 | 26 |
| Swanzey | 1538 | 379 | 1281 | 625 | 1411 | 569 | 1688 | 213 |
| Troy | 491 | 146 | 427 | 200 | 402 | 200 | 534 | 83 |
| Walpole | 1021 | 257 | 879 | 377 | 871 | 343 | 1146 | 123 |
| Westmoreland | 454 | 116 | 386 | 176 | 359 | 189 | 498 | 61 |
| Winchester | 665 | 195 | 526 | 329 | 532 | 279 | 714 | 125 |
| Totals | 17362 | 4756 | 15015 | 7161 | 14693 | 6499 | 19403 | 2546 |

CONSTITUTIONAL AMENDMENTS

CHESHIRE COUNTY

Nov. 6, 1984

| | Ques. A | | Ques. B | | Ques. C | |
|--------------|---------|------|---------|------|---------|------|
| | Yes | No | Yes | No | Yes | No |
| Alstead | 366 | 89 | 433 | 54 | 364 | 145 |
| Chesterfield | 705 | 191 | 833 | 106 | 739 | 236 |
| Dublin | 449 | 88 | 514 | 67 | 412 | 182 |
| Fitzwilliam | 392 | 106 | 483 | 81 | 434 | 157 |
| Gilsum | 150 | 57 | 192 | 28 | 157 | 74 |
| Harrisville | 247 | 61 | 287 | 42 | 250 | 90 |
| Hinsdale | 592 | 234 | 701 | 148 | 646 | 247 |
| Jaffrey | 1224 | 290 | 1386 | 196 | 1131 | 528 |
| Keene-Ward 1 | 586 | 182 | 836 | 104 | 682 | 219 |
| Keene-Ward 2 | 887 | 225 | 1141 | 119 | 911 | 309 |
| Keene-Ward 3 | 902 | 237 | 1088 | 133 | 904 | 351 |
| Keene-Ward 4 | 1068 | 244 | 1269 | 109 | 1085 | 346 |
| Keene-Ward 5 | 1191 | 272 | 1373 | 139 | 1182 | 390 |
| Marlborough | 498 | 106 | 571 | 57 | 486 | 174 |
| Marlow | 136 | 34 | 149 | 30 | 131 | 58 |
| Nelson | 144 | 42 | 168 | 26 | 143 | 65 |
| Richmond | 192 | 39 | 215 | 24 | 186 | 61 |
| Rindge | 662 | 203 | 775 | 121 | 681 | 267 |
| Roxbury | 36 | 9 | 43 | 4 | 32 | 17 |
| Stoddard | 201 | 40 | 229 | 20 | 175 | 91 |
| Sullivan | 167 | 45 | 190 | 51 | 144 | 84 |
| Surry | 193 | 34 | 218 | 24 | 184 | 62 |
| Swanzy | 1683 | 398 | 2006 | 212 | 1582 | 667 |
| Troy | 359 | 123 | 421 | 67 | 343 | 175 |
| Walpole | 831 | 189 | 969 | 112 | 852 | 271 |
| Westmoreland | 403 | 84 | 468 | 36 | 371 | 145 |
| Winchester | 526 | 197 | 630 | 125 | 521 | 271 |
| Totals | 14790 | 3819 | 17588 | 2235 | 14728 | 5682 |

CONSTITUTIONAL AMENDMENTS

COOS COUNTY

Nov. 6, 1984

| | Ques. 1 | | Ques. 2 | | Ques. 3 | |
|------------------------------|---------|------|---------|------|---------|------|
| | Yes | No | Yes | No | Yes | No |
| At. & Gil. Ac. Gt. | 0 | 0 | 0 | 0 | 0 | 0 |
| Bean's Grant | 0 | 0 | 0 | 0 | 0 | 0 |
| Bean's Purchase | 0 | 0 | 0 | 0 | 0 | 0 |
| Berlin-Ward 1 | 909 | 219 | 631 | 418 | 667 | 344 |
| Berlin-Ward 2 | 913 | 190 | 637 | 363 | 693 | 282 |
| Berlin-Ward 3 | 939 | 367 | 669 | 448 | 727 | 356 |
| Berlin-Ward 4 | 892 | 302 | 518 | 513 | 555 | 418 |
| Cambridge | 2 | 0 | 1 | 0 | 1 | 0 |
| Carroll | 242 | 59 | 170 | 116 | 214 | 66 |
| Chandler's Pur. | 0 | 0 | 0 | 0 | 0 | 0 |
| Clarksville | 72 | 11 | 53 | 27 | 53 | 23 |
| Colebrook | 645 | 134 | 489 | 257 | 520 | 173 |
| Columbia | 139 | 34 | 106 | 62 | 110 | 43 |
| Crawford's Purchase | 0 | 0 | 0 | 0 | 0 | 0 |
| Cutt's Grant | 0 | 0 | 0 | 0 | 0 | 0 |
| Dalton | 221 | 29 | 169 | 65 | 180 | 49 |
| Dix's Grant | 0 | 0 | 0 | 0 | 0 | 0 |
| Dixville | 19 | 10 | 16 | 12 | 19 | 8 |
| Dummer | 100 | 28 | 74 | 46 | 89 | 29 |
| Errol | 101 | 32 | 69 | 50 | 85 | 31 |
| Erving's Location | 0 | 0 | 0 | 0 | 0 | 0 |
| Gorham | 982 | 241 | 764 | 395 | 781 | 315 |
| Green's Grant | 0 | 0 | 0 | 0 | 0 | 0 |
| Hadley's Purchase | 0 | 0 | 0 | 0 | 0 | 0 |
| Jefferson | 294 | 115 | 282 | 107 | 290 | 86 |
| Kilkenny | 0 | 0 | 0 | 0 | 0 | 0 |
| Lancaster | 939 | 287 | 858 | 359 | 927 | 231 |
| Low & Burbank's Gt. | 0 | 0 | 0 | 0 | 0 | 0 |
| Martin's Location | 0 | 0 | 0 | 0 | 0 | 0 |
| Milan | 351 | 124 | 255 | 187 | 292 | 129 |
| Millsfield | 9 | 0 | 1 | 8 | 6 | 2 |
| Northumberland | 750 | 174 | 574 | 349 | 626 | 263 |
| Odell | 0 | 0 | 0 | 0 | 0 | 0 |
| Pinkham's Grant | 10 | 0 | 5 | 4 | 7 | 2 |
| Pittsburg | 298 | 70 | 210 | 144 | 239 | 89 |
| Randolph | 122 | 58 | 119 | 54 | 146 | 25 |
| Sargent's Purchase | 1 | 0 | 0 | 0 | 0 | 0 |
| Second College Gt. | 0 | 0 | 0 | 0 | 0 | 0 |
| Shelburne | 93 | 55 | 108 | 34 | 118 | 24 |
| Stark | 152 | 26 | 112 | 47 | 105 | 45 |
| Stewartstown | 193 | 43 | 143 | 70 | 136 | 56 |
| Stratford | 186 | 69 | 160 | 72 | 154 | 83 |
| Success | 0 | 0 | 0 | 0 | 0 | 0 |
| Thompson & Mes's Purchase | 0 | 0 | 0 | 0 | 0 | 0 |
| Wentworth's Loc. | 23 | 6 | 20 | 8 | 25 | 3 |
| Whitefield | 540 | 159 | 427 | 228 | 512 | 128 |
| Totals | 10137 | 2842 | 7640 | 4443 | 8277 | 3303 |

CONSTITUTIONAL AMENDMENTS

COOS COUNTY

Nov. 6, 1984

| | Ques. 4 | | Ques. 5 | | Ques. 6 | |
|---------------------------|---------|------|---------|------|---------|------|
| | Yes | No | Yes | No | Yes | No |
| At. & Gil. Ac. Gt. | 0 | 0 | 0 | 0 | 0 | 0 |
| Bean's Grant | 0 | 0 | 0 | 0 | 0 | 0 |
| Bean's Purchase | 0 | 0 | 0 | 0 | 0 | 0 |
| Berlin-Ward 1 | 501 | 552 | 702 | 332 | 593 | 500 |
| Berlin-Ward 2 | 492 | 541 | 671 | 314 | 483 | 610 |
| Berlin-Ward 3 | 564 | 575 | 758 | 359 | 555 | 621 |
| Berlin-Ward 4 | 447 | 582 | 595 | 420 | 485 | 568 |
| Cambridge | 1 | 0 | 1 | 0 | 2 | 0 |
| Carroll | 136 | 147 | 176 | 109 | 135 | 165 |
| Chandler's Pur. | 0 | 0 | 0 | 0 | 0 | 0 |
| Clarksville | 39 | 38 | 54 | 27 | 28 | 57 |
| Colebrook | 378 | 343 | 482 | 240 | 329 | 420 |
| Columbia | 80 | 79 | 118 | 44 | 64 | 104 |
| Crawford's Pur. | 0 | 0 | 0 | 0 | 0 | 0 |
| Cutt's Grant | 0 | 0 | 0 | 0 | 0 | 0 |
| Dalton | 132 | 99 | 169 | 58 | 110 | 133 |
| Dix's Grant | 0 | 0 | 0 | 0 | 0 | 0 |
| Dixville | 10 | 18 | 14 | 13 | 23 | 6 |
| Dummer | 66 | 58 | 83 | 37 | 46 | 81 |
| Errol | 59 | 61 | 76 | 45 | 55 | 72 |
| Erving's Location | 0 | 0 | 0 | 0 | 0 | 0 |
| Gorham | 580 | 566 | 785 | 337 | 578 | 611 |
| Green's Grant | 0 | 0 | 0 | 0 | 0 | 0 |
| Hadley's Purchase | 0 | 0 | 0 | 0 | 0 | 0 |
| Jefferson | 187 | 187 | 277 | 108 | 135 | 266 |
| Kilkenny | 0 | 0 | 0 | 0 | 0 | 0 |
| Lancaster | 697 | 504 | 835 | 362 | 515 | 723 |
| Low & Burbank's Gt. | 0 | 0 | 0 | 0 | 0 | 0 |
| Martin's Location | 0 | 0 | 0 | 0 | 0 | 0 |
| Milan | 206 | 233 | 289 | 147 | 196 | 169 |
| Millsfield | 5 | 4 | 7 | 2 | 7 | 2 |
| Northumberland | 446 | 467 | 597 | 300 | 448 | 509 |
| Odell | 0 | 0 | 0 | 0 | 0 | 0 |
| Pinkham's Grant | 5 | 3 | 7 | 2 | 7 | 2 |
| Pittsburg | 151 | 188 | 236 | 112 | 132 | 227 |
| Randolph | 110 | 64 | 135 | 38 | 105 | 70 |
| Sargent's Purchase | 1 | 0 | 0 | 0 | 1 | 0 |
| Second College Gt. | 0 | 0 | 0 | 0 | 0 | 0 |
| Shelburne | 73 | 67 | 101 | 41 | 71 | 78 |
| Stark | 84 | 74 | 110 | 43 | 70 | 93 |
| Stewartstown | 87 | 122 | 137 | 67 | 89 | 132 |
| Stratford | 123 | 115 | 154 | 83 | 118 | 129 |
| Success | 0 | 0 | 0 | 0 | 0 | 0 |
| Thompson & Mes's Purchase | 0 | 0 | 0 | 0 | 0 | 0 |
| Wentworth's Loc. | 18 | 11 | 21 | 7 | 17 | 10 |
| Whitefield | 353 | 291 | 468 | 179 | 288 | 374 |
| Totals | 6031 | 5989 | 8058 | 3826 | 5685 | 6732 |

CONSTITUTIONAL AMENDMENTS

COOS COUNTY

Nov. 6, 1984

| | Ques. 7 | | Ques. 8 | | Ques. 9 | | Ques. 10 | |
|---------------------------|---------|------|---------|------|---------|------|----------|------|
| | Yes | No | Yes | No | Yes | No | Yes | No |
| At. & Gil. Ac. Gt. | 0 | 0 | 0 | 0 | 0 | 0 | 0 | 0 |
| Bean's Grant | 0 | 0 | 0 | 0 | 0 | 0 | 0 | 0 |
| Bean's Purchase | 0 | 0 | 0 | 0 | 0 | 0 | 0 | 0 |
| Berlin-Ward 1 | 774 | 296 | 635 | 405 | 565 | 455 | 795 | 252 |
| Berlin-Ward 2 | 756 | 239 | 509 | 394 | 518 | 471 | 840 | 190 |
| Berlin-Ward 3 | 820 | 314 | 695 | 435 | 591 | 484 | 861 | 260 |
| Berlin-Ward 4 | 663 | 366 | 504 | 516 | 472 | 531 | 658 | 347 |
| Cambridge | 2 | 0 | 2 | 0 | 1 | 0 | 1 | 0 |
| Carroll | 222 | 76 | 169 | 125 | 148 | 134 | 249 | 46 |
| Chandler's Pur. | 0 | 0 | 0 | 0 | 0 | 0 | 0 | 0 |
| Clarksville | 55 | 28 | 42 | 38 | 34 | 42 | 66 | 17 |
| Colebrook | 550 | 187 | 436 | 300 | 396 | 310 | 625 | 118 |
| Columbia | 120 | 43 | 88 | 74 | 85 | 75 | 143 | 23 |
| Crawford's Purchase | 0 | 0 | 0 | 0 | 0 | 0 | 0 | 0 |
| Cutt's Grant | 0 | 0 | 0 | 0 | 0 | 0 | 0 | 0 |
| Dalton | 180 | 60 | 143 | 92 | 136 | 92 | 202 | 39 |
| Dix's Grant | 0 | 0 | 0 | 0 | 0 | 0 | 0 | 0 |
| Dixville | 25 | 4 | 22 | 7 | 13 | 16 | 21 | 8 |
| Dummer | 92 | 32 | 63 | 60 | 62 | 59 | 96 | 28 |
| Errol | 93 | 34 | 72 | 49 | 59 | 58 | 102 | 23 |
| Erving's Location | 0 | 0 | 0 | 0 | 0 | 0 | 0 | 0 |
| Gorham | 866 | 310 | 717 | 430 | 633 | 478 | 913 | 233 |
| Green's Grant | 0 | 0 | 0 | 0 | 0 | 0 | 0 | 0 |
| Hadley's Purchase | 0 | 0 | 0 | 0 | 0 | 0 | 0 | 0 |
| Jefferson | 295 | 93 | 224 | 159 | 194 | 170 | 325 | 59 |
| Kilkenny | 0 | 0 | 0 | 0 | 0 | 0 | 0 | 0 |
| Lancaster | 919 | 282 | 785 | 433 | 697 | 487 | 967 | 175 |
| Low & Burbank's Gt. | 0 | 0 | 0 | 0 | 0 | 0 | 0 | 0 |
| Martin's Location | 0 | 0 | 0 | 0 | 0 | 0 | 0 | 0 |
| Milan | 303 | 144 | 248 | 203 | 216 | 218 | 356 | 97 |
| Millsfield | 7 | 2 | 6 | 3 | 6 | 3 | 6 | 3 |
| Northumberland | 657 | 277 | 507 | 418 | 458 | 416 | 735 | 188 |
| Odell | 0 | 0 | 0 | 0 | 0 | 0 | 0 | 0 |
| Pinkham's Grant | 6 | 3 | 3 | 6 | 7 | 2 | 8 | 0 |
| Pittsburg | 252 | 85 | 212 | 127 | 159 | 167 | 292 | 63 |
| Randolph | 130 | 41 | 129 | 44 | 107 | 64 | 152 | 22 |
| Sargent's Purchase | 0 | 1 | 0 | 0 | 0 | 0 | 0 | 0 |
| Second College Gt. | 0 | 0 | 0 | 0 | 0 | 0 | 0 | 0 |
| Shelburne | 107 | 33 | 91 | 51 | 68 | 73 | 125 | 22 |
| Stark | 110 | 49 | 86 | 74 | 82 | 70 | 118 | 35 |
| Stewartstown | 153 | 65 | 131 | 84 | 103 | 88 | 170 | 40 |
| Stratford | 158 | 84 | 130 | 119 | 116 | 125 | 187 | 56 |
| Success | 0 | 0 | 0 | 0 | 0 | 0 | 0 | 0 |
| Thompson & Mes's Purchase | 0 | 0 | 0 | 0 | 0 | 0 | 0 | 0 |
| Wentworth's Loc. | 24 | 4 | 18 | 11 | 18 | 11 | 27 | 1 |
| Whitefield | 500 | 151 | 393 | 262 | 355 | 278 | 547 | 105 |
| Totals | 8839 | 3303 | 7060 | 4919 | 6299 | 5377 | 9587 | 2450 |

CONSTITUTIONAL AMENDMENTS

COOS COUNTY

Nov. 6, 1984

| | Ques. A | | Ques. B | | Ques. C | |
|------------------------------|-------------|-------------|-------------|-------------|-------------|-------------|
| | Yes | No | Yes | No | Yes | No |
| At. & Gil. Ac. Gt. | 0 | 0 | 0 | 0 | 0 | 0 |
| Bean's Grant | 0 | 0 | 0 | 0 | 0 | 0 |
| Bean's Purchase | 0 | 0 | 0 | 0 | 0 | 0 |
| Berlin-Ward 1 | 463 | 247 | 560 | 165 | 371 | 388 |
| Berlin-Ward 2 | 525 | 227 | 617 | 171 | 405 | 422 |
| Berlin-Ward 3 | 571 | 288 | 688 | 194 | 433 | 484 |
| Berlin-Ward 4 | 360 | 267 | 481 | 180 | 331 | 351 |
| Cambridge | 0 | 0 | 1 | 0 | 2 | 0 |
| Carroll | 184 | 60 | 209 | 50 | 139 | 123 |
| Chandler's Pur. | 0 | 0 | 0 | 0 | 0 | 0 |
| Clarksville | 52 | 18 | 58 | 14 | 37 | 39 |
| Colebrook | 444 | 159 | 510 | 112 | 358 | 286 |
| Columbia | 84 | 49 | 108 | 26 | 80 | 60 |
| Crawford's Pur. | 0 | 0 | 0 | 0 | 0 | 0 |
| Cutt's Grant | 0 | 0 | 0 | 0 | 0 | 0 |
| Dalton | 154 | 43 | 176 | 22 | 114 | 93 |
| Dix's Grant | 0 | 0 | 0 | 0 | 0 | 0 |
| Dixville | 20 | 7 | 20 | 7 | 15 | 13 |
| Dummer | 63 | 31 | 78 | 23 | 51 | 51 |
| Errol | 68 | 37 | 87 | 18 | 54 | 55 |
| Erving's Location | 0 | 0 | 0 | 0 | 0 | 0 |
| Gorham | 630 | 274 | 749 | 201 | 516 | 460 |
| Green's Grant | 0 | 0 | 0 | 0 | 0 | 0 |
| Hadley's Purchase | 0 | 0 | 0 | 0 | 0 | 0 |
| Jefferson | 234 | 90 | 273 | 56 | 191 | 154 |
| Kilkenny | 0 | 0 | 0 | 0 | 0 | 0 |
| Lancaster | 779 | 238 | 911 | 153 | 659 | 422 |
| Low & Burbank's Gt. | 0 | 0 | 0 | 0 | 0 | 0 |
| Martin's Location | 0 | 0 | 0 | 0 | 0 | 0 |
| Milan | 248 | 115 | 309 | 74 | 193 | 199 |
| Millsfield | 7 | 1 | 6 | 2 | 3 | 5 |
| Northumberland | 480 | 254 | 477 | 194 | 438 | 323 |
| Odell | 0 | 0 | 0 | 0 | 0 | 0 |
| Pinkham's Grant | 5 | 2 | 9 | 1 | 7 | 3 |
| Pittsburg | 181 | 78 | 231 | 56 | 155 | 137 |
| Randolph | 80 | 27 | 139 | 16 | 108 | 62 |
| Sargent's Purchase | 0 | 0 | 0 | 0 | 0 | 0 |
| Second College Gt. | 0 | 0 | 0 | 0 | 0 | 0 |
| Shelburne | 85 | 17 | 93 | 13 | 65 | 41 |
| Stark | 82 | 58 | 108 | 35 | 78 | 71 |
| Stewartstown | 106 | 71 | 143 | 38 | 106 | 84 |
| Stratford | 112 | 75 | 143 | 49 | 106 | 94 |
| Success | 0 | 0 | 0 | 0 | 0 | 0 |
| Thompson & Mes's Purchase | 0 | 0 | 0 | 0 | 0 | 0 |
| Wentworth's Loc. | 20 | 7 | 26 | 4 | 22 | 8 |
| Whitefield | 413 | 133 | 477 | 81 | 338 | 242 |
| Totals | 6450 | 2873 | 7687 | 1955 | 5375 | 4670 |

CONSTITUTIONAL AMENDMENTS

GRAFTON COUNTY

Nov. 6, 1984

| | Ques. 1 | | Ques. 2 | | Ques. 3 | |
|-------------------|---------|------|---------|------|---------|------|
| | Yes | No | Yes | No | Yes | No |
| Alexandria | 276 | 74 | 221 | 102 | 232 | 80 |
| Ashland | 518 | 102 | 350 | 232 | 418 | 139 |
| Bath | 230 | 80 | 189 | 114 | 229 | 57 |
| Benton | 40 | 10 | 30 | 13 | 28 | 12 |
| Bethlehem | 625 | 103 | 488 | 197 | 551 | 122 |
| Bridgewater | 221 | 57 | 149 | 103 | 180 | 56 |
| Bristol | 795 | 171 | 594 | 318 | 703 | 176 |
| Campton | 582 | 182 | 462 | 251 | 537 | 152 |
| Canaan | 842 | 128 | 723 | 198 | 730 | 135 |
| Dorchester | 94 | 27 | 79 | 37 | 84 | 21 |
| Easton | 70 | 33 | 73 | 26 | 79 | 11 |
| Ellsworth | 17 | 9 | 10 | 16 | 15 | 11 |
| Enfield | 1006 | 125 | 807 | 259 | 843 | 172 |
| Franconia | 334 | 85 | 295 | 104 | 322 | 59 |
| Grafton | 245 | 40 | 192 | 84 | 208 | 41 |
| Groton | 99 | 21 | 79 | 30 | 75 | 27 |
| Hanover | 2973 | 260 | 2101 | 856 | 2535 | 274 |
| Haverhill | 1128 | 174 | 798 | 402 | 896 | 254 |
| Hebron | 142 | 67 | 135 | 72 | 169 | 30 |
| Holderness | 548 | 205 | 471 | 233 | 559 | 129 |
| Landaff | 77 | 31 | 59 | 43 | 78 | 25 |
| Lebanon-Ward 1 | 1362 | 117 | 1047 | 357 | 1188 | 150 |
| Lebanon-Ward 2 | 1210 | 108 | 879 | 325 | 949 | 181 |
| Lebanon-Ward 3 | 1214 | 120 | 920 | 322 | 1001 | 191 |
| Lincoln | 404 | 83 | 372 | 169 | 316 | 111 |
| Lisbon | 435 | 96 | 392 | 156 | 379 | 98 |
| Littleton | 1762 | 360 | 1271 | 714 | 1441 | 482 |
| Livermore | 0 | 0 | 0 | 0 | 0 | 0 |
| Lyman | 95 | 37 | 79 | 44 | 92 | 27 |
| Lyme | 578 | 112 | 475 | 165 | 553 | 64 |
| Monroe | 326 | 56 | 205 | 156 | 272 | 88 |
| Orange | 80 | 22 | 76 | 22 | 80 | 16 |
| Orford | 329 | 62 | 260 | 113 | 285 | 74 |
| Piermont | 232 | 55 | 199 | 80 | 207 | 50 |
| Plymouth | 1201 | 301 | 884 | 508 | 978 | 265 |
| Rumney | 477 | 158 | 384 | 199 | 420 | 128 |
| Sugar Hill | 220 | 24 | 163 | 59 | 180 | 35 |
| Thornton | 420 | 88 | 325 | 139 | 344 | 108 |
| Warren | 216 | 39 | 141 | 96 | 163 | 59 |
| Waterville Valley | 73 | 16 | 73 | 14 | 77 | 7 |
| Wentworth | 168 | 57 | 117 | 93 | 143 | 56 |
| Woodstock | 278 | 48 | 192 | 106 | 237 | 48 |
| Totals | 21942 | 3943 | 16759 | 7527 | 18776 | 4221 |

CONSTITUTIONAL AMENDMENTS

GRAFTON COUNTY

Nov. 6, 1984

| | Ques. 4 | | Ques. 5 | | Ques. 6 | |
|-------------------|---------|------|---------|------|---------|-------|
| | Yes | No | Yes | No | Yes | No |
| Alexandria | 174 | 148 | 230 | 90 | 135 | 205 |
| Ashland | 327 | 254 | 391 | 187 | 258 | 325 |
| Bath | 163 | 139 | 198 | 97 | 106 | 201 |
| Benton | 17 | 25 | 29 | 19 | 17 | 28 |
| Bethlehem | 396 | 290 | 506 | 180 | 366 | 339 |
| Bridgewater | 114 | 133 | 171 | 78 | 86 | 176 |
| Bristol | 525 | 377 | 667 | 238 | 403 | 541 |
| Campton | 347 | 284 | 483 | 223 | 329 | 416 |
| Canaan | 578 | 312 | 720 | 171 | 459 | 464 |
| Dorchester | 59 | 50 | 85 | 23 | 37 | 77 |
| Easton | 64 | 29 | 74 | 22 | 39 | 61 |
| Ellsworth | 11 | 13 | 16 | 10 | 9 | 17 |
| Enfield | 716 | 327 | 847 | 198 | 555 | 540 |
| Franconia | 251 | 137 | 285 | 102 | 206 | 208 |
| Grafton | 153 | 114 | 202 | 67 | 130 | 155 |
| Groton | 66 | 46 | 83 | 29 | 53 | 63 |
| Hanover | 2336 | 525 | 2528 | 370 | 1932 | 1187 |
| Haverhill | 706 | 465 | 853 | 344 | 562 | 671 |
| Hebron | 116 | 88 | 136 | 63 | 82 | 125 |
| Holderness | 411 | 280 | 497 | 200 | 305 | 433 |
| Landaff | 59 | 41 | 67 | 35 | 38 | 65 |
| Lebanon-Ward 1 | 998 | 331 | 1146 | 182 | 803 | 603 |
| Lebanon-Ward 2 | 829 | 363 | 1001 | 185 | 742 | 522 |
| Lebanon-Ward 3 | 878 | 340 | 989 | 229 | 709 | 571 |
| Lincoln | 246 | 200 | 297 | 149 | 200 | 257 |
| Lisbon | 269 | 218 | 344 | 149 | 214 | 291 |
| Littleton | 1153 | 833 | 1460 | 533 | 974 | 1085 |
| Livermore | 0 | 0 | 0 | 0 | 0 | 0 |
| Lyman | 72 | 53 | 78 | 46 | 56 | 74 |
| Lyme | 479 | 140 | 539 | 95 | 376 | 287 |
| Monroe | 191 | 171 | 241 | 124 | 183 | 191 |
| Orange | 65 | 31 | 77 | 20 | 45 | 55 |
| Orford | 233 | 126 | 274 | 81 | 211 | 171 |
| Piermont | 151 | 118 | 210 | 60 | 120 | 162 |
| Plymouth | 800 | 564 | 954 | 422 | 639 | 809 |
| Rumney | 305 | 256 | 379 | 186 | 243 | 357 |
| Sugar Hill | 152 | 71 | 173 | 52 | 119 | 118 |
| Thornton | 262 | 201 | 325 | 132 | 216 | 270 |
| Warren | 114 | 112 | 161 | 76 | 91 | 164 |
| Waterville Valley | 65 | 20 | 71 | 14 | 54 | 33 |
| Wentworth | 102 | 108 | 127 | 84 | 86 | 136 |
| Woodstock | 155 | 139 | 200 | 100 | 126 | 187 |
| Totals | 15108 | 8472 | 18114 | 5665 | 12314 | 12640 |

CONSTITUTIONAL AMENDMENTS

GRAFTON COUNTY

Nov. 6, 1984

| | Ques. 7 | | Ques. 8 | | Ques. 9 | | Ques. 10 | |
|-------------------|---------|------|---------|------|---------|------|----------|------|
| | Yes | No | Yes | No | Yes | No | Yes | No |
| Alexandria | 252 | 84 | 197 | 124 | 168 | 140 | 262 | 58 |
| Ashland | 419 | 176 | 331 | 255 | 311 | 262 | 478 | 114 |
| Bath | 221 | 79 | 180 | 119 | 147 | 134 | 234 | 56 |
| Benton | 31 | 12 | 28 | 17 | 25 | 17 | 30 | 13 |
| Bethlehem | 533 | 168 | 435 | 255 | 427 | 240 | 610 | 88 |
| Bridgewater | 190 | 62 | 159 | 92 | 126 | 118 | 220 | 37 |
| Bristol | 703 | 224 | 559 | 344 | 501 | 380 | 778 | 140 |
| Campton | 538 | 195 | 458 | 272 | 401 | 300 | 599 | 118 |
| Canaan | 706 | 215 | 611 | 307 | 579 | 294 | 834 | 101 |
| Dorchester | 84 | 29 | 58 | 51 | 56 | 49 | 85 | 23 |
| Easton | 72 | 25 | 75 | 23 | 74 | 20 | 82 | 9 |
| Ellsworth | 13 | 13 | 8 | 17 | 11 | 14 | 17 | 9 |
| Enfield | 853 | 225 | 697 | 370 | 702 | 318 | 960 | 109 |
| Franconia | 320 | 87 | 272 | 128 | 258 | 131 | 348 | 52 |
| Grafton | 217 | 59 | 162 | 113 | 175 | 91 | 233 | 39 |
| Groton | 76 | 35 | 62 | 45 | 58 | 47 | 90 | 21 |
| Hanover | 2418 | 611 | 2354 | 677 | 2354 | 572 | 2787 | 231 |
| Haverhill | 921 | 300 | 764 | 446 | 694 | 466 | 1051 | 182 |
| Hebron | 156 | 50 | 150 | 52 | 107 | 91 | 179 | 25 |
| Holderness | 549 | 169 | 464 | 251 | 394 | 284 | 591 | 111 |
| Landaff | 77 | 25 | 61 | 40 | 44 | 52 | 81 | 19 |
| Lebanon-Ward 1 | 1129 | 251 | 979 | 386 | 961 | 346 | 1271 | 105 |
| Lebanon-Ward 2 | 979 | 254 | 802 | 421 | 835 | 338 | 1092 | 131 |
| Lebanon-Ward 3 | 1007 | 242 | 878 | 367 | 852 | 348 | 1114 | 134 |
| Lincoln | 350 | 103 | 291 | 157 | 245 | 187 | 365 | 81 |
| Lisbon | 383 | 111 | 289 | 197 | 274 | 197 | 412 | 74 |
| Littleton | 1536 | 485 | 1229 | 761 | 1140 | 785 | 1675 | 323 |
| Livermore | 0 | 0 | 0 | 0 | 0 | 0 | 0 | 0 |
| Lyman | 89 | 36 | 77 | 45 | 67 | 52 | 99 | 27 |
| Lyme | 514 | 134 | 460 | 177 | 448 | 176 | 596 | 53 |
| Monroe | 293 | 78 | 208 | 158 | 209 | 156 | 309 | 58 |
| Orange | 74 | 24 | 63 | 35 | 61 | 35 | 82 | 14 |
| Orford | 258 | 105 | 231 | 132 | 220 | 134 | 308 | 55 |
| Piermont | 195 | 78 | 168 | 104 | 166 | 86 | 236 | 39 |
| Plymouth | 1044 | 372 | 789 | 580 | 761 | 592 | 1196 | 203 |
| Rumney | 436 | 156 | 346 | 234 | 301 | 251 | 485 | 95 |
| Sugar Hill | 186 | 43 | 162 | 64 | 148 | 73 | 205 | 27 |
| Thornton | 327 | 144 | 297 | 176 | 255 | 199 | 406 | 65 |
| Warren | 177 | 59 | 138 | 101 | 123 | 96 | 217 | 28 |
| Waterville Valley | 68 | 20 | 65 | 22 | 58 | 29 | 82 | 4 |
| Wentworth | 147 | 70 | 126 | 89 | 90 | 110 | 170 | 42 |
| Woodstock | 230 | 75 | 187 | 113 | 164 | 127 | 259 | 41 |
| Totals | 18771 | 5683 | 15870 | 8317 | 14990 | 8337 | 21128 | 3154 |

CONSTITUTIONAL AMENDMENTS

GRAFTON COUNTY

Nov. 6, 1984

| | Ques. A | | Ques. B | | Ques. C | |
|-------------------|---------|------|---------|------|---------|------|
| | Yes | No | Yes | No | Yes | No |
| Alexandria | 179 | 94 | 235 | 54 | 158 | 147 |
| Ashland | 349 | 140 | 405 | 108 | 301 | 242 |
| Bath | 186 | 65 | 213 | 54 | 155 | 127 |
| Benton | 27 | 9 | 30 | 11 | 32 | 19 |
| Bethlehem | 446 | 140 | 518 | 88 | 379 | 253 |
| Bridgewater | 219 | 62 | 243 | 50 | 207 | 102 |
| Bristol | 639 | 173 | 714 | 103 | 546 | 313 |
| Campton | 459 | 165 | 531 | 119 | 400 | 271 |
| Canaan | 580 | 173 | 648 | 91 | 543 | 266 |
| Dorchester | 64 | 31 | 66 | 30 | 54 | 45 |
| Easton | 76 | 11 | 87 | 7 | 68 | 31 |
| Ellsworth | 11 | 7 | 12 | 6 | 12 | 8 |
| Enfield | 699 | 210 | 837 | 124 | 606 | 288 |
| Franconia | 291 | 49 | 323 | 39 | 253 | 119 |
| Grafton | 160 | 59 | 192 | 29 | 143 | 98 |
| Groton | 63 | 26 | 71 | 23 | 63 | 39 |
| Hanover | 2349 | 266 | 2626 | 151 | 2419 | 467 |
| Haverhill | 503 | 162 | 596 | 111 | 444 | 290 |
| Hebron | 147 | 38 | 158 | 29 | 116 | 78 |
| Holderness | 455 | 135 | 510 | 99 | 384 | 257 |
| Landaff | 64 | 23 | 72 | 26 | 56 | 46 |
| Lebanon-Ward 1 | 945 | 195 | 1117 | 107 | 994 | 268 |
| Lebanon-Ward 2 | 766 | 227 | 915 | 149 | 787 | 297 |
| Lebanon-Ward 3 | 817 | 191 | 959 | 113 | 849 | 258 |
| Lincoln | 273 | 92 | 333 | 54 | 250 | 155 |
| Lisbon | 327 | 91 | 365 | 65 | 243 | 213 |
| Littleton | 887 | 253 | 1077 | 137 | 775 | 482 |
| Livermore | 0 | 0 | 0 | 0 | 0 | 0 |
| Lyman | 78 | 30 | 87 | 20 | 66 | 43 |
| Lyme | 473 | 79 | 533 | 47 | 455 | 148 |
| Monroe | 229 | 92 | 274 | 56 | 201 | 134 |
| Orange | 63 | 20 | 74 | 12 | 51 | 36 |
| Orford | 214 | 76 | 257 | 46 | 216 | 113 |
| Piermont | 162 | 58 | 187 | 38 | 143 | 92 |
| Plymouth | 901 | 281 | 1057 | 211 | 787 | 520 |
| Rumney | 375 | 134 | 430 | 92 | 316 | 230 |
| Sugar Hill | 162 | 35 | 195 | 12 | 139 | 71 |
| Thornton | 310 | 106 | 356 | 73 | 270 | 181 |
| Warren | 137 | 53 | 158 | 39 | 98 | 118 |
| Waterville Valley | 70 | 8 | 71 | 9 | 66 | 16 |
| Wentworth | 118 | 49 | 145 | 40 | 103 | 88 |
| Woodstock | 186 | 61 | 224 | 41 | 166 | 117 |
| Totals | 15459 | 4169 | 17901 | 2713 | 14314 | 7086 |

CONSTITUTIONAL AMENDMENTS

HILLSBOROUGH COUNTY

Nov. 6, 1984

| | Ques. 1 | | Ques. 2 | | Ques. 3 | |
|--------------------|--------------|--------------|--------------|--------------|--------------|--------------|
| | Yes | No | Yes | No | Yes | No |
| Amherst | 3527 | 517 | 2796 | 1039 | 3242 | 463 |
| Antrim | 655 | 114 | 490 | 232 | 550 | 151 |
| Bedford | 4266 | 770 | 3123 | 1859 | 3806 | 895 |
| Bennington | 301 | 58 | 217 | 117 | 234 | 72 |
| Brookline | 683 | 159 | 585 | 208 | 623 | 141 |
| Deering | 356 | 61 | 258 | 128 | 271 | 98 |
| Francestown | 434 | 109 | 329 | 180 | 365 | 93 |
| Goffstown | 4208 | 703 | 2698 | 1997 | 3336 | 1151 |
| Greenfield | 365 | 66 | 304 | 95 | 313 | 65 |
| Greenville | 587 | 161 | 413 | 253 | 471 | 156 |
| Hancock | 636 | 160 | 576 | 188 | 653 | 93 |
| Hillsborough | 1057 | 212 | 758 | 429 | 888 | 240 |
| Hollis | 2055 | 384 | 1789 | 501 | 1908 | 288 |
| Hudson | 4795 | 572 | 3657 | 1330 | 4022 | 841 |
| Litchfield | 1318 | 171 | 1064 | 350 | 1119 | 245 |
| Lyndeborough | 382 | 101 | 283 | 155 | 351 | 82 |
| Manchester-Ward 1 | 2491 | 592 | 1739 | 1211 | 2404 | 547 |
| Manchester-Ward 2 | 2403 | 477 | 1601 | 1154 | 2181 | 567 |
| Manchester-Ward 3 | 1570 | 308 | 930 | 796 | 1322 | 400 |
| Manchester-Ward 4 | 1626 | 295 | 1007 | 807 | 1346 | 445 |
| Manchester-Ward 5 | 1304 | 270 | 803 | 695 | 1070 | 368 |
| Manchester-Ward 6 | 2031 | 482 | 1323 | 1081 | 1820 | 575 |
| Manchester-Ward 7 | 1665 | 404 | 924 | 1009 | 1369 | 550 |
| Manchester-Ward 8 | 2075 | 622 | 1293 | 1195 | 1803 | 631 |
| Manchester-Ward 9 | 1628 | 450 | 1010 | 942 | 1396 | 514 |
| Manchester-Ward 10 | 1984 | 471 | 1220 | 1126 | 1677 | 629 |
| Manchester-Ward 11 | 1447 | 308 | 853 | 793 | 1145 | 453 |
| Manchester-Ward 12 | 1880 | 417 | 1159 | 997 | 1624 | 523 |
| Mason | 304 | 91 | 295 | 88 | 300 | 66 |
| Merrimack | 5437 | 716 | 4180 | 1608 | 4677 | 858 |
| Milford | 3002 | 462 | 2243 | 1159 | 2683 | 595 |
| Mont Vernon | 542 | 138 | 463 | 182 | 504 | 110 |
| Nashua-Ward 1 | 2761 | 430 | 2292 | 738 | 2507 | 475 |
| Nashua-Ward 2 | 2241 | 359 | 1810 | 633 | 1996 | 408 |
| Nashua-Ward 3 | 1843 | 407 | 1398 | 618 | 1771 | 360 |
| Nashua-Ward 4 | 1173 | 144 | 894 | 354 | 933 | 250 |
| Nashua-Ward 5 | 1921 | 260 | 1524 | 507 | 1636 | 337 |
| Nashua-Ward 6 | 2169 | 419 | 1707 | 699 | 1774 | 466 |
| Nashua-Ward 7 | 1975 | 372 | 1608 | 594 | 1728 | 402 |
| Nashua-Ward 8 | 2647 | 386 | 2115 | 693 | 2296 | 413 |
| Nashua-Ward 9 | 2308 | 329 | 1907 | 548 | 1690 | 400 |
| New Boston | 783 | 224 | 585 | 368 | 720 | 211 |
| New Ipswich | 852 | 192 | 630 | 337 | 713 | 221 |
| Pelham | 2932 | 353 | 2262 | 819 | 2291 | 620 |
| Peterborough | 2038 | 280 | 1606 | 599 | 1829 | 285 |
| Sharon | 76 | 27 | 80 | 21 | 81 | 16 |
| Temple | 283 | 81 | 273 | 112 | 268 | 74 |
| Weare | 1310 | 202 | 958 | 456 | 1040 | 299 |
| Wilton | 1027 | 176 | 720 | 396 | 876 | 202 |
| Windsor | 36 | 7 | 23 | 17 | 31 | 7 |
| Totals | 85389 | 15469 | 62775 | 32413 | 73653 | 18351 |

CONSTITUTIONAL AMENDMENTS

HILLSBOROUGH COUNTY

Nov. 6, 1984

| | Ques. 4 | | Ques. 5 | | Ques. 6 | |
|--------------------|---------|-------|---------|-------|---------|-------|
| | Yes | No | Yes | No | Yes | No |
| Amherst | 2626 | 1152 | 2922 | 856 | 1879 | 2079 |
| Antrim | 424 | 273 | 518 | 224 | 410 | 354 |
| Bedford | 2754 | 2043 | 3272 | 1550 | 2074 | 2892 |
| Bennington | 179 | 136 | 221 | 99 | 171 | 168 |
| Brookline | 470 | 305 | 612 | 169 | 395 | 418 |
| Deering | 206 | 166 | 270 | 110 | 186 | 211 |
| Fracestown | 317 | 195 | 377 | 131 | 282 | 254 |
| Goffstown | 2387 | 2203 | 3059 | 1510 | 2078 | 2692 |
| Greenfield | 235 | 154 | 300 | 92 | 190 | 225 |
| Greenville | 338 | 302 | 424 | 227 | 308 | 367 |
| Hancock | 527 | 236 | 564 | 190 | 406 | 372 |
| Hillsborough | 651 | 516 | 808 | 355 | 522 | 695 |
| Hollis | 1515 | 707 | 1799 | 482 | 1161 | 1203 |
| Hudson | 3273 | 1740 | 3862 | 1171 | 2359 | 2889 |
| Litchfield | 889 | 513 | 1103 | 295 | 680 | 771 |
| Lyndeborough | 224 | 216 | 305 | 145 | 207 | 261 |
| Manchester-Ward 1 | 1837 | 1300 | 1805 | 1124 | 1386 | 1658 |
| Manchester-Ward 2 | 1482 | 1264 | 1731 | 1013 | 1284 | 1567 |
| Manchester-Ward 3 | 926 | 796 | 1051 | 663 | 779 | 1047 |
| Manchester-Ward 4 | 869 | 908 | 1032 | 755 | 809 | 1056 |
| Manchester-Ward 5 | 676 | 763 | 897 | 555 | 616 | 909 |
| Manchester-Ward 6 | 1046 | 1285 | 1371 | 969 | 983 | 1446 |
| Manchester-Ward 7 | 801 | 1073 | 1080 | 823 | 802 | 1196 |
| Manchester-Ward 8 | 1109 | 1309 | 1418 | 1004 | 1027 | 1505 |
| Manchester-Ward 9 | 850 | 1048 | 1123 | 773 | 796 | 1191 |
| Manchester-Ward 10 | 1041 | 1215 | 1304 | 1027 | 986 | 1381 |
| Manchester-Ward 11 | 734 | 836 | 988 | 603 | 735 | 929 |
| Manchester-Ward 12 | 1014 | 1103 | 1272 | 865 | 982 | 1258 |
| Mason | 224 | 150 | 289 | 90 | 168 | 219 |
| Merrimack | 3510 | 2108 | 4358 | 1325 | 2701 | 3385 |
| Milford | 2087 | 1271 | 2364 | 865 | 1652 | 1881 |
| Mont Vernon | 398 | 240 | 474 | 159 | 307 | 353 |
| Nashua-Ward 1 | 2054 | 912 | 2364 | 645 | 1463 | 1644 |
| Nashua-Ward 2 | 1609 | 785 | 1761 | 636 | 1261 | 1368 |
| Nashua-Ward 3 | 1406 | 754 | 1631 | 551 | 1089 | 1165 |
| Nashua-Ward 4 | 752 | 447 | 898 | 303 | 652 | 596 |
| Nashua-Ward 5 | 1316 | 655 | 1567 | 446 | 1028 | 1045 |
| Nashua-Ward 6 | 1474 | 881 | 1745 | 727 | 1239 | 1214 |
| Nashua-Ward 7 | 1374 | 787 | 1652 | 523 | 1115 | 1120 |
| Nashua-Ward 8 | 1865 | 868 | 2240 | 533 | 1582 | 1416 |
| Nashua-Ward 9 | 1617 | 812 | 1919 | 532 | 1293 | 1255 |
| New Boston | 493 | 456 | 641 | 315 | 463 | 524 |
| New Ipswich | 514 | 454 | 611 | 340 | 442 | 587 |
| Pelham | 1622 | 1178 | 2341 | 652 | 1570 | 1632 |
| Peterborough | 1462 | 667 | 1641 | 507 | 1166 | 1094 |
| Sharon | 70 | 28 | 75 | 23 | 55 | 50 |
| Temple | 205 | 131 | 244 | 100 | 157 | 199 |
| Weare | 786 | 591 | 1012 | 389 | 690 | 784 |
| Wilton | 694 | 414 | 787 | 289 | 569 | 601 |
| Windsor | 22 | 17 | 29 | 11 | 22 | 21 |
| Totals | 54954 | 38363 | 66131 | 27741 | 45177 | 53147 |

CONSTITUTIONAL AMENDMENTS

HILLSBOROUGH COUNTY

Nov. 6, 1984

| | Ques. 7 | | Ques. 8 | | Ques. 9 | | Ques. 10 | |
|--------------------|---------|-------|---------|-------|---------|-------|----------|-------|
| | Yes | No | Yes | No | Yes | No | Yes | No |
| Amherst | 3054 | 830 | 2838 | 1045 | 2468 | 1290 | 3424 | 440 |
| Antrim | 545 | 182 | 475 | 276 | 426 | 278 | 621 | 108 |
| Bedford | 3822 | 1242 | 3191 | 1726 | 2536 | 2101 | 4102 | 778 |
| Bennington | 236 | 82 | 191 | 130 | 173 | 131 | 265 | 53 |
| Brookline | 606 | 186 | 529 | 264 | 500 | 263 | 664 | 126 |
| Deering | 273 | 118 | 229 | 157 | 225 | 147 | 316 | 65 |
| Francestown | 407 | 124 | 341 | 181 | 316 | 230 | 426 | 86 |
| Goffstown | 3476 | 1227 | 2697 | 1968 | 2298 | 2204 | 3874 | 817 |
| Greenfield | 319 | 89 | 271 | 127 | 249 | 130 | 361 | 42 |
| Greenville | 488 | 191 | 362 | 294 | 362 | 268 | 540 | 110 |
| Hancock | 626 | 145 | 567 | 199 | 523 | 234 | 710 | 66 |
| Hillsborough | 912 | 278 | 709 | 483 | 629 | 521 | 1015 | 177 |
| Hollis | 1824 | 498 | 1682 | 821 | 1523 | 696 | 2020 | 265 |
| Hudson | 3859 | 1328 | 3338 | 1802 | 3180 | 1750 | 4274 | 830 |
| Litchfield | 1108 | 337 | 960 | 676 | 881 | 497 | 1249 | 173 |
| Lyndeborough | 359 | 103 | 282 | 175 | 246 | 186 | 394 | 63 |
| Manchester-Ward 1 | 2243 | 724 | 1818 | 1128 | 1653 | 1304 | 2541 | 470 |
| Manchester-Ward 2 | 2056 | 706 | 1592 | 1153 | 1504 | 1243 | 1351 | 437 |
| Manchester-Ward 3 | 1238 | 499 | 942 | 789 | 906 | 926 | 1463 | 332 |
| Manchester-Ward 4 | 1295 | 506 | 937 | 855 | 909 | 895 | 1539 | 319 |
| Manchester-Ward 5 | 1030 | 423 | 756 | 724 | 686 | 781 | 1196 | 311 |
| Manchester-Ward 6 | 1665 | 695 | 1262 | 997 | 1126 | 1229 | 1958 | 462 |
| Manchester-Ward 7 | 1367 | 570 | 939 | 969 | 901 | 1026 | 1556 | 419 |
| Manchester-Ward 8 | 1748 | 685 | 1241 | 1181 | 1165 | 1271 | 1967 | 530 |
| Manchester-Ward 9 | 1331 | 582 | 977 | 938 | 916 | 1001 | 1541 | 420 |
| Manchester-Ward 10 | 1650 | 652 | 1158 | 1113 | 1090 | 1228 | 1903 | 482 |
| Manchester-Ward 11 | 1127 | 486 | 850 | 757 | 779 | 842 | 1315 | 342 |
| Manchester-Ward 12 | 1506 | 655 | 1143 | 984 | 1085 | 1076 | 1758 | 444 |
| Mason | 288 | 99 | 246 | 139 | 233 | 143 | 320 | 61 |
| Merrimack | 4620 | 1410 | 4103 | 2024 | 3559 | 2084 | 5103 | 732 |
| Milford | 2558 | 919 | 2184 | 1274 | 2013 | 1250 | 2983 | 440 |
| Mont Vernon | 500 | 149 | 434 | 215 | 376 | 247 | 541 | 98 |
| Nashua-Ward 1 | 2366 | 632 | 2083 | 885 | 2092 | 899 | 2570 | 407 |
| Nashua-Ward 2 | 1823 | 577 | 1575 | 789 | 1524 | 766 | 2045 | 318 |
| Nashua-Ward 3 | 1792 | 378 | 1402 | 663 | 1448 | 659 | 1661 | 477 |
| Nashua-Ward 4 | 907 | 274 | 697 | 458 | 739 | 398 | 991 | 208 |
| Nashua-Ward 5 | 1547 | 446 | 1302 | 666 | 1271 | 636 | 1760 | 257 |
| Nashua-Ward 6 | 1784 | 567 | 1455 | 840 | 1435 | 753 | 2006 | 383 |
| Nashua-Ward 7 | 1671 | 461 | 1425 | 680 | 1372 | 674 | 1821 | 349 |
| Nashua-Ward 8 | 2119 | 665 | 1935 | 716 | 1792 | 851 | 2409 | 360 |
| Nashua-Ward 9 | 1953 | 516 | 1596 | 817 | 1595 | 742 | 2097 | 341 |
| New Boston | 710 | 271 | 584 | 384 | 524 | 421 | 766 | 186 |
| New Ipswich | 692 | 316 | 573 | 419 | 512 | 438 | 784 | 205 |
| Pelham | 2348 | 781 | 2170 | 1049 | 1928 | 1043 | 2586 | 475 |
| Peterborough | 1716 | 478 | 1554 | 644 | 1434 | 672 | 971 | 222 |
| Sharon | 78 | 23 | 76 | 27 | 74 | 28 | 85 | 15 |
| Temple | 247 | 110 | 232 | 115 | 205 | 131 | 301 | 45 |
| Weare | 1073 | 375 | 878 | 558 | 797 | 579 | 1210 | 207 |
| Wilton | 871 | 275 | 719 | 413 | 693 | 397 | 973 | 162 |
| Windsor | 29 | 9 | 23 | 18 | 24 | 16 | 35 | 5 |
| Totals | 71862 | 23874 | 59523 | 35705 | 54895 | 37575 | 78361 | 15120 |

CONSTITUTIONAL AMENDMENTS

HILLSBOROUGH COUNTY

Nov. 6, 1984

| | Ques. A | | Ques. B | | Ques. C | |
|--------------------|---------|-------|---------|-------|---------|-------|
| | Yes | No | Yes | No | Yes | No |
| Amherst | 2786 | 576 | 3174 | 371 | 2718 | 930 |
| Antrim | 474 | 126 | 543 | 93 | 415 | 242 |
| Bedford | 3446 | 954 | 3900 | 706 | 2911 | 1833 |
| Bennington | 211 | 64 | 229 | 58 | 175 | 120 |
| Brookline | 535 | 157 | 613 | 106 | 497 | 264 |
| Deering | 257 | 97 | 329 | 48 | 256 | 132 |
| Fracestown | 352 | 90 | 400 | 68 | 310 | 176 |
| Goffstown | 2929 | 1166 | 3406 | 822 | 2442 | 1951 |
| Greenfield | 280 | 63 | 309 | 44 | 230 | 137 |
| Greenville | 381 | 166 | 451 | 119 | 357 | 252 |
| Hancock | 583 | 74 | 633 | 56 | 555 | 158 |
| Hillsborough | 772 | 254 | 910 | 167 | 687 | 409 |
| Hollis | 1673 | 332 | 1868 | 207 | 1446 | 626 |
| Hudson | 3642 | 1064 | 4207 | 707 | 3444 | 1670 |
| Litchfield | 930 | 305 | 1222 | 168 | 941 | 505 |
| Lyndeborough | 299 | 87 | 356 | 58 | 245 | 174 |
| Manchester-Ward 1 | 2317 | 558 | 2295 | 518 | 1672 | 1240 |
| Manchester-Ward 2 | 2004 | 612 | 2026 | 599 | 1324 | 1379 |
| Manchester-Ward 3 | 1158 | 495 | 1318 | 355 | 935 | 829 |
| Manchester-Ward 4 | 1116 | 474 | 1431 | 386 | 872 | 908 |
| Manchester-Ward 5 | 919 | 457 | 1047 | 347 | 713 | 757 |
| Manchester-Ward 6 | 1510 | 759 | 1670 | 584 | 1070 | 1281 |
| Manchester-Ward 7 | 1223 | 589 | 1365 | 441 | 862 | 1050 |
| Manchester-Ward 8 | 1655 | 684 | 1733 | 594 | 1112 | 1299 |
| Manchester-Ward 9 | 1246 | 599 | 1334 | 549 | 874 | 1028 |
| Manchester-Ward 10 | 1528 | 656 | 1652 | 533 | 1065 | 1224 |
| Manchester-Ward 11 | 978 | 538 | 1096 | 403 | 756 | 821 |
| Manchester-Ward 12 | 1489 | 586 | 1558 | 507 | 1070 | 1061 |
| Mason | 263 | 74 | 288 | 54 | 243 | 108 |
| Merrimack | 4056 | 1103 | 4610 | 679 | 3776 | 1924 |
| Milford | 2296 | 660 | 2620 | 495 | 2046 | 1179 |
| Mont Vernon | 440 | 116 | 553 | 64 | 413 | 199 |
| Nashua-Ward 1 | 1368 | 208 | 1480 | 210 | 1254 | 502 |
| Nashua-Ward 2 | 950 | 137 | 978 | 161 | 802 | 398 |
| Nashua-Ward 3 | 765 | 117 | 796 | 150 | 661 | 350 |
| Nashua-Ward 4 | 157 | 391 | 165 | 376 | 287 | 342 |
| Nashua-Ward 5 | 697 | 105 | 731 | 125 | 545 | 350 |
| Nashua-Ward 6 | 925 | 221 | 933 | 188 | 688 | 412 |
| Nashua-Ward 7 | 838 | 158 | 877 | 153 | 712 | 397 |
| Nashua-Ward 8 | 1033 | 156 | 1107 | 170 | 938 | 398 |
| Nashua-Ward 9 | 1093 | 184 | 1149 | 186 | 953 | 454 |
| New Boston | 585 | 244 | 676 | 176 | 482 | 407 |
| New Ipswich | 608 | 255 | 692 | 178 | 544 | 364 |
| Pelham | 2026 | 698 | 2439 | 426 | 2085 | 896 |
| Peterborough | 1574 | 291 | 1771 | 197 | 1472 | 565 |
| Sharon | 69 | 11 | 76 | 10 | 59 | 29 |
| Temple | 239 | 79 | 278 | 55 | 227 | 116 |
| Weare | 885 | 354 | 1105 | 196 | 761 | 607 |
| Wilton | 783 | 209 | 865 | 155 | 705 | 363 |
| Windsor | 26 | 6 | 27 | 6 | 22 | 14 |
| Totals | 58369 | 18359 | 65291 | 14024 | 49629 | 32830 |

CONSTITUTIONAL AMENDMENTS

MERRIMACK COUNTY

Nov. 6, 1984

| | Ques. 1 | | Ques. 2 | | Ques. 3 | |
|-----------------|---------|------|---------|-------|---------|------|
| | Yes | No | Yes | No | Yes | No |
| Allenstown | 1130 | 296 | 871 | 466 | 995 | 291 |
| Andover | 674 | 87 | 505 | 202 | 571 | 111 |
| Boscawen | 922 | 129 | 719 | 240 | 753 | 192 |
| Bow | 1626 | 440 | 1512 | 505 | 1581 | 341 |
| Bradford | 473 | 122 | 406 | 154 | 428 | 100 |
| Canterbury | 605 | 116 | 542 | 139 | 582 | 82 |
| Chichester | 467 | 168 | 404 | 192 | 461 | 116 |
| Concord-Ward A | 1152 | 139 | 890 | 313 | 979 | 189 |
| Concord-Ward B | 1181 | 140 | 963 | 295 | 1063 | 157 |
| Concord-Ward C | 1407 | 185 | 1099 | 383 | 1304 | 172 |
| Concord-Ward D | 1105 | 139 | 895 | 253 | 997 | 116 |
| Concord-Ward E | 1068 | 144 | 849 | 270 | 915 | 159 |
| Concord-Ward F | 1437 | 236 | 1235 | 350 | 1354 | 189 |
| Concord-Ward G | 1208 | 190 | 955 | 341 | 1068 | 182 |
| Concord-Ward H | 1455 | 255 | 1202 | 374 | 1376 | 197 |
| Danbury | 239 | 65 | 205 | 86 | 215 | 69 |
| Dunbarton | 301 | 97 | 379 | 182 | 438 | 105 |
| Epsom | 870 | 251 | 700 | 354 | 800 | 240 |
| Franklin-Ward 1 | 787 | 127 | 532 | 312 | 544 | 169 |
| Franklin-Ward 2 | 657 | 139 | 477 | 232 | 516 | 161 |
| Franklin-Ward 3 | 740 | 139 | 606 | 277 | 647 | 215 |
| Henniker | 1027 | 183 | 850 | 283 | 908 | 198 |
| Hill | 226 | 70 | 196 | 77 | 209 | 54 |
| Hooksett | 2474 | 400 | 1579 | 1104 | 1952 | 643 |
| Hopkinton | 1815 | 346 | 1288 | 429 | 1711 | 264 |
| Loudon | 809 | 177 | 682 | 261 | 738 | 189 |
| Newbury | 512 | 95 | 401 | 182 | 459 | 91 |
| New London | 1365 | 309 | 1206 | 385 | 1324 | 217 |
| Northfield | 823 | 184 | 714 | 308 | 714 | 214 |
| Pembroke | 1714 | 328 | 1341 | 611 | 1502 | 381 |
| Pittsfield | 742 | 284 | 653 | 317 | 704 | 225 |
| Salisbury | 330 | 52 | 282 | 90 | 300 | 62 |
| Sutton | 461 | 113 | 407 | 140 | 454 | 76 |
| Warner | 723 | 165 | 644 | 211 | 690 | 119 |
| Webster | 409 | 100 | 360 | 120 | 375 | 89 |
| Wilmot | 292 | 70 | 227 | 122 | 255 | 75 |
| Totals | 33226 | 6480 | 26776 | 10560 | 29882 | 6450 |

CONSTITUTIONAL AMENDMENTS

MERRIMACK COUNTY

Nov. 6, 1984

| | Ques. 4 | | Ques. 5 | | Ques. 6 | |
|-----------------|---------|-------|---------|-------|---------|-------|
| | Yes | No | Yes | No | Yes | No |
| Allentown | 741 | 573 | 915 | 405 | 686 | 683 |
| Andover | 424 | 284 | 513 | 182 | 345 | 393 |
| Boscawen | 584 | 388 | 738 | 243 | 504 | 417 |
| Bow | 1181 | 725 | 1360 | 545 | 903 | 1052 |
| Bradford | 336 | 213 | 412 | 140 | 286 | 291 |
| Canterbury | 480 | 201 | 541 | 143 | 394 | 325 |
| Chichester | 319 | 279 | 389 | 158 | 252 | 368 |
| Concord-Ward A | 730 | 472 | 919 | 304 | 634 | 622 |
| Concord-Ward B | 892 | 357 | 955 | 305 | 656 | 631 |
| Concord-Ward C | 1074 | 433 | 1177 | 332 | 884 | 658 |
| Concord-Ward D | 872 | 273 | 898 | 266 | 698 | 500 |
| Concord-Ward E | 756 | 368 | 880 | 248 | 647 | 519 |
| Concord-Ward F | 1131 | 456 | 1217 | 376 | 877 | 750 |
| Concord-Ward G | 832 | 453 | 966 | 329 | 659 | 663 |
| Concord-Ward H | 1098 | 498 | 1272 | 349 | 822 | 835 |
| Danbury | 192 | 94 | 213 | 75 | 159 | 139 |
| Dunbarton | 317 | 245 | 409 | 152 | 260 | 323 |
| Epsom | 541 | 495 | 677 | 358 | 484 | 589 |
| Franklin-Ward 1 | 472 | 384 | 610 | 213 | 438 | 440 |
| Franklin-Ward 2 | 408 | 287 | 508 | 184 | 369 | 361 |
| Franklin-Ward 3 | 499 | 389 | 634 | 244 | 456 | 460 |
| Henniker | 720 | 407 | 859 | 278 | 602 | 572 |
| Hill | 151 | 120 | 200 | 76 | 132 | 164 |
| Hooksett | 1368 | 1282 | 1773 | 915 | 1143 | 1637 |
| Hopkinton | 1397 | 602 | 1545 | 447 | 1027 | 1052 |
| Loudon | 544 | 403 | 694 | 359 | 464 | 508 |
| Newbury | 322 | 244 | 410 | 159 | 243 | 346 |
| New London | 1149 | 436 | 1267 | 313 | 795 | 841 |
| Northfield | 559 | 396 | 675 | 274 | 444 | 533 |
| Pembroke | 1121 | 797 | 1313 | 625 | 954 | 1036 |
| Pittsfield | 454 | 498 | 586 | 354 | 408 | 580 |
| Salisbury | 206 | 154 | 264 | 100 | 177 | 200 |
| Sutton | 326 | 214 | 408 | 133 | 262 | 295 |
| Warner | 516 | 310 | 603 | 235 | 417 | 443 |
| Webster | 293 | 189 | 353 | 129 | 245 | 257 |
| Wilmot | 208 | 131 | 250 | 96 | 180 | 171 |
| Totals | 23213 | 14050 | 27403 | 10044 | 18906 | 19654 |

CONSTITUTIONAL AMENDMENTS

MERRIMACK COUNTY

Nov. 6, 1984

| | Ques. 7 | | Ques. 8 | | Ques. 9 | | Ques. 10 | |
|-----------------|--------------|-------------|--------------|--------------|--------------|--------------|--------------|-------------|
| | Yes | No | Yes | No | Yes | No | Yes | No |
| Allenstown | 1014 | 337 | 790 | 539 | 770 | 513 | 1124 | 239 |
| Andover | 559 | 155 | 470 | 249 | 425 | 264 | 629 | 89 |
| Boscawen | 710 | 277 | 615 | 366 | 596 | 354 | 832 | 143 |
| Bow | 1339 | 486 | 1362 | 609 | 1194 | 685 | 1667 | 243 |
| Bradford | 412 | 153 | 339 | 220 | 333 | 201 | 466 | 94 |
| Canterbury | 555 | 147 | 507 | 191 | 471 | 203 | 625 | 69 |
| Chichester | 410 | 148 | 357 | 197 | 325 | 260 | 483 | 83 |
| Concord-Ward A | 873 | 374 | 745 | 481 | 765 | 431 | 1122 | 145 |
| Concord-Ward B | 951 | 316 | 842 | 417 | 848 | 377 | 1182 | 118 |
| Concord-Ward C | 1162 | 379 | 1013 | 488 | 1046 | 436 | 1430 | 120 |
| Concord-Ward D | 911 | 271 | 840 | 324 | 816 | 313 | 1080 | 102 |
| Concord-Ward E | 858 | 294 | 730 | 355 | 760 | 355 | 1035 | 128 |
| Concord-Ward F | 1211 | 406 | 1122 | 472 | 1072 | 481 | 1480 | 143 |
| Concord-Ward G | 1008 | 314 | 806 | 483 | 828 | 444 | 1224 | 123 |
| Concord-Ward H | 1210 | 428 | 1116 | 508 | 1079 | 513 | 1499 | 167 |
| Danbury | 222 | 75 | 196 | 95 | 194 | 91 | 237 | 60 |
| Dunbarton | 426 | 148 | 386 | 189 | 316 | 232 | 479 | 91 |
| Epsom | 763 | 291 | 637 | 413 | 593 | 426 | 859 | 196 |
| Franklin-Ward 1 | 625 | 239 | 472 | 374 | 463 | 364 | 705 | 147 |
| Franklin-Ward 2 | 559 | 161 | 461 | 243 | 431 | 251 | 615 | 105 |
| Franklin-Ward 3 | 645 | 244 | 558 | 328 | 518 | 353 | 752 | 139 |
| Henniker | 869 | 285 | 740 | 420 | 755 | 359 | 1029 | 128 |
| Hill | 217 | 69 | 186 | 92 | 154 | 109 | 242 | 42 |
| Hooksett | 2041 | 654 | 1675 | 1136 | 1421 | 1207 | 2258 | 454 |
| Hopkinton | 1624 | 430 | 1508 | 537 | 1324 | 629 | 1716 | 217 |
| Loudon | 689 | 276 | 579 | 380 | 568 | 373 | 819 | 139 |
| Newbury | 332 | 155 | 364 | 222 | 342 | 115 | 504 | 74 |
| New London | 1281 | 315 | 1193 | 410 | 1073 | 487 | 1445 | 155 |
| Northfield | 700 | 259 | 574 | 391 | 553 | 375 | 829 | 148 |
| Pembroke | 1410 | 543 | 1212 | 721 | 1091 | 777 | 1652 | 285 |
| Pittsfield | 670 | 309 | 498 | 459 | 516 | 409 | 787 | 176 |
| Salisbury | 280 | 95 | 239 | 133 | 220 | 142 | 321 | 43 |
| Sutton | 423 | 124 | 370 | 181 | 362 | 170 | 478 | 76 |
| Warner | 642 | 216 | 539 | 396 | 490 | 312 | 724 | 123 |
| Webster | 361 | 131 | 329 | 165 | 292 | 182 | 422 | 65 |
| Wilmot | 235 | 102 | 234 | 108 | 200 | 122 | 294 | 55 |
| Totals | 28197 | 9606 | 24604 | 13292 | 23204 | 13315 | 33045 | 4924 |

CONSTITUTIONAL AMENDMENTS

MERRIMACK COUNTY

Nov. 6, 1984

| | Ques. A | | Ques. B | | Ques. C | |
|-----------------|---------|------|---------|------|---------|-------|
| | Yes | No | Yes | No | Yes | No |
| Allenstown | 745 | 368 | 899 | 210 | 601 | 598 |
| Andover | 448 | 150 | 537 | 83 | 408 | 243 |
| Boscawen | 616 | 211 | 756 | 112 | 487 | 428 |
| Bow | 1326 | 341 | 1452 | 283 | 1064 | 728 |
| Bradford | 379 | 113 | 427 | 88 | 326 | 201 |
| Canterbury | 513 | 96 | 565 | 72 | 424 | 232 |
| Chichester | 363 | 146 | 433 | 104 | 279 | 283 |
| Concord-Ward A | 839 | 281 | 983 | 193 | 674 | 576 |
| Concord-Ward B | 1017 | 168 | 1098 | 126 | 737 | 555 |
| Concord-Ward C | 1183 | 232 | 1299 | 174 | 842 | 686 |
| Concord-Ward D | 914 | 146 | 1041 | 104 | 729 | 457 |
| Concord-Ward E | 855 | 186 | 966 | 126 | 666 | 479 |
| Concord-Ward F | 1256 | 243 | 1391 | 160 | 895 | 719 |
| Concord-Ward G | 967 | 250 | 1110 | 166 | 789 | 538 |
| Concord-Ward H | 1236 | 253 | 1401 | 196 | 977 | 685 |
| Danbury | 170 | 69 | 210 | 39 | 139 | 119 |
| Dunbarton | 369 | 122 | 440 | 81 | 308 | 223 |
| Epsom | 619 | 249 | 701 | 183 | 492 | 436 |
| Franklin-Ward 1 | 480 | 203 | 597 | 114 | 389 | 352 |
| Franklin-Ward 2 | 412 | 157 | 492 | 102 | 347 | 278 |
| Franklin-Ward 3 | 462 | 639 | 641 | 124 | 465 | 330 |
| Henniker | 764 | 212 | 835 | 146 | 620 | 444 |
| Hill | 189 | 52 | 203 | 41 | 160 | 103 |
| Hooksett | 1588 | 629 | 1916 | 477 | 1329 | 1107 |
| Hopkinton | 1363 | 344 | 1702 | 206 | 1280 | 681 |
| Loudon | 599 | 225 | 709 | 147 | 449 | 425 |
| Newbury | 306 | 109 | 461 | 70 | 376 | 172 |
| New London | 1257 | 173 | 1349 | 126 | 1141 | 384 |
| Northfield | 572 | 248 | 681 | 174 | 474 | 413 |
| Pembroke | 1188 | 478 | 1410 | 292 | 917 | 693 |
| Pittsfield | 569 | 252 | 570 | 195 | 472 | 433 |
| Salisbury | 241 | 81 | 279 | 46 | 176 | 157 |
| Sutton | 388 | 96 | 429 | 71 | 328 | 182 |
| Warner | 555 | 169 | 646 | 112 | 438 | 354 |
| Webster | 307 | 110 | 376 | 67 | 270 | 188 |
| Wilmot | 231 | 64 | 257 | 53 | 223 | 100 |
| Totals | 25286 | 7865 | 29262 | 5063 | 20691 | 14982 |

CONSTITUTIONAL AMENDMENTS

ROCKINGHAM COUNTY

Nov. 6, 1984

| | Ques. 1 | | Ques. 2 | | Ques. 3 | |
|-------------------|---------|------|---------|-------|---------|-------|
| | Yes | No | Yes | No | Yes | No |
| Atkinson | 1790 | 222 | 1430 | 438 | 1490 | 280 |
| Auburn | 1246 | 179 | 863 | 461 | 966 | 284 |
| Brentwood | 679 | 137 | 556 | 207 | 586 | 154 |
| Candia | 1085 | 256 | 784 | 503 | 935 | 299 |
| Chester | 867 | 182 | 695 | 310 | 762 | 197 |
| Danville | 627 | 87 | 449 | 210 | 448 | 132 |
| Deerfield | 775 | 217 | 624 | 331 | 736 | 191 |
| Derry | 6321 | 762 | 4701 | 1870 | 5031 | 1252 |
| East Kingston | 406 | 90 | 349 | 121 | 376 | 86 |
| Epping | 1326 | 218 | 919 | 476 | 991 | 348 |
| Exeter | 3159 | 486 | 2536 | 924 | 2728 | 565 |
| Fremont | 512 | 144 | 400 | 216 | 430 | 158 |
| Greenland | 987 | 123 | 827 | 219 | 853 | 162 |
| Hampstead | 1689 | 225 | 1147 | 495 | 1453 | 291 |
| Hampton | 4819 | 414 | 3757 | 986 | 4024 | 668 |
| Hampton Falls | 638 | 93 | 550 | 154 | 576 | 108 |
| Kensington | 563 | 90 | 473 | 137 | 471 | 108 |
| Kingston | 1420 | 268 | 1051 | 509 | 1165 | 303 |
| Londonderry | 4631 | 603 | 3330 | 1561 | 3857 | 861 |
| New Castle | 413 | 88 | 392 | 85 | 417 | 51 |
| Newfields | 339 | 52 | 278 | 83 | 260 | 106 |
| Newington | 322 | 34 | 264 | 69 | 269 | 52 |
| Newmarket | 1718 | 283 | 1315 | 553 | 1411 | 380 |
| Newton | 1022 | 147 | 846 | 233 | 811 | 221 |
| North Hampton | 1671 | 162 | 1393 | 339 | 1409 | 234 |
| Northwood | 893 | 210 | 700 | 351 | 763 | 243 |
| Nottingham | 737 | 198 | 538 | 335 | 665 | 199 |
| Plaistow | 1940 | 231 | 1391 | 539 | 1452 | 375 |
| Portsmouth-Ward 1 | 1091 | 107 | 874 | 228 | 872 | 178 |
| Portsmouth-Ward 2 | 1444 | 147 | 1183 | 289 | 1240 | 162 |
| Portsmouth-Ward 3 | 1159 | 138 | 1016 | 215 | 1028 | 155 |
| Portsmouth-Ward 4 | 1471 | 169 | 1291 | 295 | 1282 | 207 |
| Portsmouth-Ward 5 | 1406 | 204 | 1203 | 297 | 1206 | 201 |
| Raymond | 2028 | 251 | 1299 | 821 | 1513 | 511 |
| Rye | 2212 | 291 | 1718 | 422 | 1937 | 341 |
| Salem | 7592 | 880 | 5422 | 2015 | 5783 | 1412 |
| Sandown | 899 | 120 | 590 | 297 | 666 | 223 |
| Seabrook | 2154 | 208 | 1588 | 547 | 1727 | 371 |
| South Hampton | 342 | 60 | 308 | 78 | 321 | 53 |
| Stratham | 1338 | 149 | 1097 | 301 | 1162 | 180 |
| Windham | 2585 | 327 | 2180 | 509 | 2157 | 408 |
| Totals | 68316 | 9252 | 52327 | 19029 | 56229 | 12710 |

CONSTITUTIONAL AMENDMENTS

ROCKINGHAM COUNTY

Nov. 6, 1984

| | Ques. 4 | | Ques. 5 | | Ques. 6 | |
|-------------------|---------|-------|---------|-------|---------|-------|
| | Yes | No | Yes | No | Yes | No |
| Atkinson | 1201 | 616 | 1516 | 411 | 1023 | 904 |
| Auburn | 643 | 635 | 838 | 449 | 529 | 805 |
| Brentwood | 449 | 292 | 563 | 198 | 410 | 386 |
| Candia | 664 | 594 | 835 | 439 | 529 | 782 |
| Chester | 470 | 522 | 708 | 277 | 404 | 620 |
| Danville | 375 | 267 | 468 | 179 | 305 | 392 |
| Deerfield | 484 | 454 | 619 | 323 | 426 | 538 |
| Derry | 3971 | 2518 | 4978 | 1550 | 3324 | 3509 |
| East Kingston | 261 | 201 | 350 | 121 | 210 | 268 |
| Epping | 778 | 619 | 999 | 375 | 707 | 766 |
| Exeter | 2179 | 1188 | 2542 | 825 | 1703 | 1787 |
| Fremont | 310 | 303 | 414 | 198 | 255 | 372 |
| Greenland | 737 | 301 | 864 | 178 | 547 | 537 |
| Hampstead | 1040 | 554 | 1236 | 394 | 899 | 849 |
| Hampton | 3228 | 1509 | 3861 | 886 | 2706 | 2385 |
| Hampton Falls | 441 | 241 | 528 | 155 | 316 | 406 |
| Kensington | 379 | 243 | 445 | 155 | 311 | 322 |
| Kingston | 798 | 717 | 995 | 409 | 749 | 879 |
| Londonderry | 2856 | 1957 | 3597 | 1232 | 2254 | 2827 |
| New Castle | 367 | 161 | 395 | 80 | 256 | 226 |
| Newfields | 255 | 117 | 280 | 90 | 195 | 191 |
| Newington | 216 | 108 | 271 | 56 | 172 | 176 |
| Newmarket | 1113 | 700 | 1259 | 448 | 1063 | 859 |
| Newton | 606 | 450 | 802 | 267 | 566 | 554 |
| North Hampton | 1178 | 523 | 1388 | 300 | 951 | 844 |
| Northwood | 539 | 491 | 716 | 312 | 472 | 594 |
| Nottingham | 460 | 408 | 616 | 256 | 385 | 528 |
| Plaistow | 1144 | 776 | 1402 | 424 | 1041 | 1043 |
| Portsmouth-Ward 1 | 714 | 355 | 862 | 207 | 611 | 526 |
| Portsmouth-Ward 2 | 1044 | 398 | 1237 | 217 | 883 | 659 |
| Portsmouth-Ward 3 | 853 | 349 | 798 | 144 | 651 | 578 |
| Portsmouth-Ward 4 | 1075 | 448 | 1259 | 279 | 801 | 807 |
| Portsmouth-Ward 5 | 1077 | 377 | 1202 | 257 | 883 | 660 |
| Raymond | 1120 | 960 | 1432 | 636 | 984 | 1197 |
| Rye | 1707 | 622 | 1874 | 464 | 1737 | 1195 |
| Salem | 4816 | 2948 | 6164 | 1686 | 4286 | 4108 |
| Sandown | 327 | 646 | 695 | 238 | 486 | 494 |
| Seabrook | 1322 | 780 | 1594 | 483 | 1179 | 1063 |
| South Hampton | 273 | 110 | 322 | 58 | 202 | 141 |
| Stratham | 934 | 440 | 1117 | 265 | 680 | 769 |
| Windham | 1797 | 852 | 2176 | 470 | 1373 | 1426 |
| Totals | 44201 | 26750 | 54217 | 16391 | 37464 | 37972 |

CONSTITUTIONAL AMENDMENTS

ROCKINGHAM COUNTY

Nov. 6, 1984

| | Ques. 7 | | Ques. 8 | | Ques. 9 | | Ques. 10 | |
|-------------------|---------|-------|---------|-------|---------|-------|----------|-------|
| | Yes | No | Yes | No | Yes | No | Yes | No |
| Atkinson | 1504 | 392 | 1366 | 528 | 1221 | 592 | 1658 | 214 |
| Auburn | 952 | 359 | 744 | 555 | 645 | 609 | 1067 | 227 |
| Brentwood | 586 | 183 | 396 | 277 | 461 | 284 | 659 | 108 |
| Candia | 927 | 355 | 734 | 552 | 692 | 553 | 991 | 239 |
| Chester | 712 | 303 | 675 | 338 | 546 | 426 | 809 | 178 |
| Danville | 502 | 168 | 398 | 271 | 362 | 306 | 541 | 113 |
| Deerfield | 693 | 258 | 542 | 404 | 503 | 416 | 787 | 170 |
| Derry | 5027 | 1714 | 4317 | 2371 | 4072 | 2381 | 5684 | 983 |
| East Kingston | 351 | 121 | 281 | 186 | 278 | 175 | 410 | 70 |
| Epping | 1066 | 370 | 836 | 593 | 809 | 549 | 1196 | 534 |
| Exeter | 2668 | 752 | 2273 | 1124 | 2121 | 1150 | 2997 | 429 |
| Fremont | 426 | 191 | 337 | 283 | 322 | 277 | 496 | 117 |
| Greenland | 831 | 238 | 773 | 289 | 702 | 326 | 966 | 103 |
| Hampstead | 1396 | 399 | 1165 | 611 | 1047 | 638 | 1514 | 244 |
| Hampton | 3970 | 983 | 3527 | 1335 | 3276 | 1405 | 4386 | 511 |
| Hampton Falls | 551 | 158 | 485 | 209 | 442 | 222 | 618 | 81 |
| Kensington | 467 | 157 | 377 | 238 | 372 | 209 | 515 | 99 |
| Kingston | 1191 | 386 | 938 | 618 | 859 | 630 | 1314 | 244 |
| Londonderry | 3697 | 1263 | 3248 | 1729 | 2860 | 1912 | 4272 | 690 |
| New Castle | 370 | 105 | 385 | 91 | 344 | 115 | 441 | 36 |
| Newfields | 270 | 106 | 237 | 136 | 245 | 125 | 330 | 47 |
| Newington | 271 | 72 | 239 | 101 | 219 | 105 | 310 | 23 |
| Newmarket | 1343 | 531 | 1115 | 739 | 1182 | 611 | 1560 | 270 |
| Newton | 822 | 275 | 655 | 425 | 635 | 388 | 918 | 164 |
| North Hampton | 1395 | 357 | 1283 | 450 | 1260 | 504 | 1580 | 161 |
| Northwood | 778 | 280 | 607 | 450 | 586 | 427 | 886 | 154 |
| Nottingham | 612 | 282 | 451 | 451 | 477 | 389 | 744 | 143 |
| Plaistow | 1537 | 487 | 1131 | 909 | 1152 | 721 | 1631 | 263 |
| Portsmouth-Ward 1 | 837 | 284 | 707 | 398 | 744 | 333 | 986 | 122 |
| Portsmouth-Ward 2 | 1161 | 334 | 998 | 480 | 1066 | 378 | 1348 | 138 |
| Portsmouth-Ward 3 | 961 | 265 | 802 | 333 | 852 | 352 | 1159 | 103 |
| Portsmouth-Ward 4 | 1230 | 346 | 1009 | 465 | 1057 | 450 | 1420 | 179 |
| Portsmouth-Ward 5 | 1127 | 365 | 1080 | 407 | 1035 | 395 | 1339 | 157 |
| Raymond | 1554 | 598 | 1201 | 930 | 1145 | 907 | 1703 | 358 |
| Rye | 1848 | 539 | 1742 | 644 | 1663 | 645 | 2111 | 239 |
| Salem | 6153 | 1916 | 5232 | 2705 | 4749 | 2848 | 6876 | 1091 |
| Sandown | 744 | 219 | 568 | 377 | 544 | 369 | 785 | 160 |
| Seabrook | 1686 | 500 | 1383 | 776 | 1263 | 746 | 1871 | 312 |
| South Hampton | 308 | 67 | 262 | 120 | 274 | 110 | 339 | 43 |
| Stratham | 1094 | 325 | 978 | 446 | 921 | 425 | 1253 | 161 |
| Windham | 2160 | 590 | 1956 | 773 | 1729 | 893 | 2370 | 331 |
| Totals | 55778 | 17593 | 47433 | 25117 | 44732 | 25296 | 62840 | 10009 |

CONSTITUTIONAL AMENDMENTS

ROCKINGHAM COUNTY

Nov. 6, 1984

| | Ques. A | | Ques. B | | Ques. C | |
|-------------------|--------------|--------------|--------------|-------------|--------------|--------------|
| | Yes | No | Yes | No | Yes | No |
| Atkinson | 1276 | 402 | 1592 | 181 | 1396 | 444 |
| Auburn | 830 | 323 | 1002 | 208 | 675 | 569 |
| Brentwood | 509 | 165 | 582 | 112 | 463 | 265 |
| Candia | 814 | 297 | 921 | 228 | 659 | 528 |
| Chester | 664 | 219 | 750 | 170 | 551 | 395 |
| Danville | 506 | 155 | 506 | 94 | 390 | 270 |
| Deerfield | 641 | 201 | 697 | 174 | 461 | 437 |
| Derry | 4434 | 1397 | 5305 | 859 | 4314 | 2101 |
| East Kingston | 311 | 95 | 318 | 68 | 285 | 159 |
| Epping | 830 | 360 | 995 | 254 | 789 | 506 |
| Exeter | 2202 | 522 | 2096 | 346 | 1685 | 811 |
| Fremont | 356 | 147 | 414 | 131 | 313 | 245 |
| Greenland | 747 | 189 | 847 | 121 | 709 | 303 |
| Hampstead | 1130 | 388 | 1402 | 224 | 1211 | 481 |
| Hampton | 3316 | 873 | 3968 | 513 | 3172 | 1344 |
| Hampton Falls | 481 | 128 | 445 | 93 | 462 | 210 |
| Kensington | 372 | 138 | 439 | 88 | 362 | 193 |
| Kingston | 1075 | 393 | 1295 | 267 | 1016 | 574 |
| Londonderry | 3481 | 1001 | 4037 | 633 | 3328 | 1499 |
| New Castle | 351 | 54 | 380 | 45 | 343 | 95 |
| Newfields | 243 | 74 | 288 | 43 | 203 | 146 |
| Newington | 242 | 56 | 281 | 32 | 240 | 82 |
| Newmarket | 1191 | 384 | 1388 | 250 | 1077 | 626 |
| Newton | 644 | 255 | 809 | 148 | 673 | 332 |
| North Hampton | 1143 | 265 | 1447 | 156 | 1220 | 459 |
| Northwood | 663 | 229 | 758 | 171 | 515 | 441 |
| Nottingham | 567 | 210 | 616 | 189 | 471 | 366 |
| Plaistow | 1216 | 491 | 1507 | 286 | 1274 | 584 |
| Portsmouth-Ward 1 | 718 | 261 | 862 | 130 | 692 | 348 |
| Portsmouth-Ward 2 | 1064 | 232 | 1203 | 138 | 1032 | 395 |
| Portsmouth-Ward 3 | 854 | 206 | 944 | 125 | 829 | 268 |
| Portsmouth-Ward 4 | 1077 | 281 | 1218 | 166 | 1050 | 410 |
| Portsmouth-Ward 5 | 1119 | 251 | 1158 | 164 | 1081 | 444 |
| Raymond | 1293 | 548 | 1540 | 380 | 1147 | 829 |
| Rye | 1591 | 368 | 1805 | 234 | 1547 | 560 |
| Salem | 5346 | 1710 | 6478 | 1103 | 5722 | 3129 |
| Sandown | 563 | 268 | 716 | 161 | 575 | 327 |
| Seabrook | 1313 | 515 | 1600 | 318 | 1336 | 702 |
| South Hampton | 266 | 56 | 295 | 39 | 235 | 100 |
| Stratham | 981 | 231 | 1116 | 151 | 973 | 377 |
| Windham | 1877 | 482 | 2211 | 288 | 1887 | 720 |
| Totals | 48297 | 14820 | 56231 | 9481 | 46363 | 23074 |

CONSTITUTIONAL AMENDMENTS

STRAFFORD COUNTY

Nov. 6, 1984

| | Ques. 1 | | Ques. 2 | | Ques. 3 | |
|--------------------|---------|------|---------|------|---------|------|
| | Yes | No | Yes | No | Yes | No |
| Barrington | 2032 | 227 | 1632 | 512 | 1740 | 294 |
| Dover-Ward 1 | 1342 | 169 | 1039 | 358 | 1078 | 267 |
| Dover-Ward 2 | 1030 | 142 | 822 | 280 | 782 | 181 |
| Dover-Ward 3 | 1620 | 184 | 830 | 380 | 1128 | 173 |
| Dover-Ward 4 | 1640 | 187 | 1259 | 447 | 1348 | 292 |
| Dover-Ward 5 | 1375 | 187 | 1065 | 405 | 1129 | 265 |
| Dover-Ward 6 | 1015 | 141 | 797 | 302 | 880 | 210 |
| Durham | 3066 | 300 | 2398 | 658 | 2573 | 335 |
| Farmington | 1279 | 199 | 955 | 397 | 1021 | 336 |
| Lee | 957 | 148 | 762 | 277 | 825 | 172 |
| Madbury | 481 | 76 | 383 | 145 | 430 | 88 |
| Middleton | 244 | 39 | 206 | 65 | 200 | 59 |
| Milton | 823 | 151 | 605 | 251 | 684 | 188 |
| New Durham | 403 | 72 | 418 | 134 | 428 | 105 |
| Rochester-Ward 1 | 1371 | 195 | 1051 | 383 | 1066 | 310 |
| Rochester-Ward 2 | 1261 | 196 | 1002 | 360 | 1032 | 305 |
| Rochester-Ward 3 | 1535 | 213 | 1125 | 512 | 1217 | 366 |
| Rochester-Ward 4 | 1226 | 161 | 946 | 451 | 977 | 338 |
| Rochester-Ward 5 | 1266 | 174 | 913 | 417 | 954 | 339 |
| Rollinsford | 727 | 144 | 583 | 247 | 599 | 179 |
| Somersworth-Ward 1 | 687 | 122 | 562 | 201 | 593 | 135 |
| Somersworth-Ward 2 | 651 | 96 | 521 | 181 | 532 | 137 |
| Somersworth-Ward 3 | 581 | 61 | 439 | 161 | 458 | 124 |
| Somersworth-Ward 4 | 586 | 90 | 527 | 205 | 567 | 152 |
| Somersworth-Ward 5 | 510 | 70 | 397 | 150 | 401 | 122 |
| Strafford | 644 | 134 | 561 | 198 | 584 | 148 |
| Totals | 28352 | 3878 | 21798 | 8077 | 23226 | 5620 |

CONSTITUTIONAL AMENDMENTS

STRAFFORD COUNTY

Nov. 6, 1984

| | Ques. 4 | | Ques. 5 | | Ques. 6 | |
|--------------------|---------|-------|---------|------|---------|-------|
| | Yes | No | Yes | No | Yes | No |
| Barrington | 1168 | 770 | 1704 | 395 | 1060 | 1139 |
| Dover-Ward 1 | 874 | 512 | 1125 | 261 | 757 | 694 |
| Dover-Ward 2 | 720 | 349 | 855 | 214 | 672 | 479 |
| Dover-Ward 3 | 1040 | 389 | 1246 | 299 | 888 | 739 |
| Dover-Ward 4 | 1133 | 300 | 1369 | 326 | 959 | 790 |
| Dover-Ward 5 | 960 | 494 | 1159 | 295 | 834 | 685 |
| Dover-Ward 6 | 739 | 374 | 914 | 212 | 582 | 564 |
| Durham | 2271 | 742 | 2502 | 498 | 1990 | 1274 |
| Farmington | 776 | 605 | 1026 | 355 | 615 | 819 |
| Lee | 704 | 313 | 789 | 213 | 619 | 458 |
| Madbury | 382 | 145 | 431 | 97 | 290 | 257 |
| Middleton | 132 | 129 | 201 | 56 | 135 | 139 |
| Milton | 503 | 395 | 658 | 227 | 421 | 524 |
| New Durham | 314 | 232 | 404 | 134 | 280 | 277 |
| Rochester-Ward 1 | 865 | 566 | 1104 | 315 | 734 | 758 |
| Rochester-Ward 2 | 858 | 493 | 970 | 297 | 684 | 865 |
| Rochester-Ward 3 | 941 | 637 | 1061 | 508 | 814 | 804 |
| Rochester-Ward 4 | 828 | 555 | 1000 | 348 | 717 | 756 |
| Rochester-Ward 5 | 783 | 547 | 918 | 354 | 630 | 718 |
| Rollinsford | 477 | 326 | 608 | 198 | 406 | 425 |
| Somersworth-Ward 1 | 449 | 298 | 591 | 158 | 416 | 357 |
| Somersworth-Ward 2 | 456 | 246 | 558 | 114 | 428 | 250 |
| Somersworth-Ward 3 | 377 | 223 | 480 | 114 | 344 | 278 |
| Somersworth-Ward 4 | 463 | 282 | 567 | 168 | 370 | 372 |
| Somersworth-Ward 5 | 322 | 215 | 418 | 115 | 329 | 227 |
| Strafford | 444 | 288 | 544 | 199 | 365 | 397 |
| Totals | 18979 | 10425 | 23202 | 6470 | 16339 | 15045 |

CONSTITUTIONAL AMENDMENTS

STRAFFORD COUNTY

Nov. 6, 1984

| | Ques. 7 | | Ques. 8 | | Ques. 9 | | Ques. 10 | |
|--------------------|---------|------|---------|-------|---------|-------|----------|------|
| | Yes | No | Yes | No | Yes | No | Yes | No |
| Barrington | 1681 | 490 | 1372 | 778 | 1346 | 715 | 1909 | 232 |
| Dover-Ward 1 | 1068 | 342 | 894 | 507 | 884 | 462 | 1249 | 186 |
| Dover-Ward 2 | 860 | 292 | 725 | 427 | 743 | 365 | 1003 | 138 |
| Dover-Ward 3 | 1250 | 348 | 1080 | 505 | 1007 | 495 | 1351 | 207 |
| Dover-Ward 4 | 1252 | 398 | 1151 | 578 | 1123 | 564 | 1521 | 190 |
| Dover-Ward 5 | 1151 | 344 | 997 | 477 | 923 | 495 | 1329 | 157 |
| Dover-Ward 6 | 908 | 231 | 730 | 339 | 684 | 340 | 922 | 135 |
| Durham | 2505 | 694 | 2187 | 940 | 2217 | 801 | 2893 | 241 |
| Farmington | 1054 | 351 | 826 | 575 | 764 | 575 | 1162 | 227 |
| Lee | 799 | 252 | 704 | 353 | 681 | 324 | 951 | 98 |
| Madbury | 410 | 125 | 382 | 155 | 354 | 161 | 476 | 57 |
| Middleton | 202 | 70 | 179 | 92 | 171 | 91 | 225 | 41 |
| Milton | 693 | 217 | 556 | 360 | 514 | 357 | 772 | 148 |
| New Durham | 438 | 115 | 361 | 196 | 343 | 196 | 429 | 76 |
| Rochester-Ward 1 | 1119 | 343 | 882 | 571 | 862 | 541 | 1198 | 238 |
| Rochester-Ward 2 | 1065 | 322 | 867 | 510 | 750 | 500 | 1150 | 176 |
| Rochester-Ward 3 | 1177 | 485 | 998 | 656 | 978 | 608 | 1345 | 306 |
| Rochester-Ward 4 | 1040 | 349 | 838 | 555 | 821 | 504 | 1109 | 510 |
| Rochester-Ward 5 | 1030 | 326 | 800 | 542 | 795 | 520 | 1113 | 248 |
| Rollinsford | 619 | 213 | 511 | 298 | 483 | 294 | 662 | 141 |
| Somersworth-Ward 1 | 569 | 196 | 482 | 273 | 481 | 261 | 663 | 106 |
| Somersworth-Ward 2 | 555 | 147 | 470 | 257 | 452 | 225 | 627 | 83 |
| Somersworth-Ward 3 | 469 | 132 | 390 | 219 | 367 | 215 | 522 | 78 |
| Somersworth-Ward 4 | 569 | 185 | 472 | 268 | 451 | 260 | 647 | 97 |
| Somersworth-Ward 5 | 423 | 119 | 353 | 192 | 352 | 181 | 460 | 86 |
| Strafford | 568 | 210 | 478 | 283 | 460 | 285 | 633 | 126 |
| Totals | 23474 | 7296 | 19685 | 10906 | 19006 | 10335 | 26321 | 4328 |

CONSTITUTIONAL AMENDMENTS

STRAFFORD COUNTY

Nov. 6, 1984

| | Ques. A | | Ques. B | | Ques. C | |
|--------------------|---------|------|---------|------|---------|------|
| | Yes | No | Yes | No | Yes | No |
| Barrington | 1253 | 371 | 1491 | 222 | 1181 | 599 |
| Dover-Ward 1 | 855 | 289 | 1085 | 147 | 830 | 472 |
| Dover-Ward 2 | 705 | 200 | 825 | 120 | 616 | 384 |
| Dover-Ward 3 | 1001 | 312 | 1192 | 171 | 991 | 430 |
| Dover-Ward 4 | 1159 | 277 | 1303 | 203 | 1088 | 475 |
| Dover-Ward 5 | 956 | 255 | 1021 | 230 | 869 | 440 |
| Dover-Ward 6 | 714 | 195 | 825 | 132 | 638 | 349 |
| Durham | 2409 | 325 | 2694 | 224 | 2221 | 831 |
| Farmington | 831 | 340 | 934 | 223 | 708 | 550 |
| Lee | 781 | 171 | 853 | 124 | 680 | 334 |
| Madbury | 377 | 86 | 430 | 61 | 339 | 163 |
| Middleton | 163 | 59 | 182 | 46 | 141 | 93 |
| Milton | 574 | 218 | 657 | 160 | 459 | 392 |
| New Durham | 344 | 113 | 399 | 74 | 304 | 186 |
| Rochester-Ward 1 | 797 | 339 | 1001 | 195 | 716 | 527 |
| Rochester-Ward 2 | 724 | 280 | 883 | 173 | 649 | 453 |
| Rochester-Ward 3 | 693 | 278 | 822 | 183 | 627 | 411 |
| Rochester-Ward 4 | 740 | 301 | 881 | 171 | 653 | 459 |
| Rochester-Ward 5 | 705 | 307 | 878 | 194 | 660 | 458 |
| Rollinsford | 511 | 193 | 605 | 116 | 474 | 290 |
| Somersworth-Ward 1 | 442 | 140 | 518 | 87 | 412 | 220 |
| Somersworth-Ward 2 | 393 | 138 | 461 | 94 | 359 | 218 |
| Somersworth-Ward 3 | 399 | 105 | 464 | 64 | 365 | 186 |
| Somersworth-Ward 4 | 441 | 142 | 497 | 108 | 390 | 232 |
| Somersworth-Ward 5 | 300 | 117 | 358 | 72 | 279 | 173 |
| Strafford | 583 | 168 | 676 | 98 | 504 | 300 |
| Totals | 18850 | 5719 | 21935 | 3692 | 17153 | 9625 |

CONSTITUTIONAL AMENDMENTS

SULLIVAN COUNTY

Nov. 6, 1984

| | Ques. 1 | | Ques. 2 | | Ques. 3 | |
|------------------|---------|------|---------|------|---------|------|
| | Yes | No | Yes | No | Yes | No |
| Acworth | 240 | 59 | 255 | 43 | 243 | 40 |
| Charlestown | 1322 | 259 | 1116 | 380 | 1138 | 299 |
| Claremont-Ward 1 | 717 | 150 | 646 | 242 | 638 | 169 |
| Claremont-Ward 2 | 1887 | 438 | 1609 | 603 | 1760 | 372 |
| Claremont-Ward 3 | 1260 | 269 | 1073 | 378 | 1103 | 302 |
| Cornish | 626 | 100 | 509 | 162 | 551 | 104 |
| Croydon | 141 | 39 | 108 | 58 | 116 | 37 |
| Goshen | 216 | 57 | 194 | 63 | 193 | 60 |
| Grantham | 438 | 88 | 381 | 126 | 403 | 73 |
| Langdon | 164 | 39 | 133 | 48 | 136 | 37 |
| Lempster | 255 | 71 | 184 | 130 | 251 | 52 |
| Newport | 1541 | 400 | 1243 | 574 | 1345 | 432 |
| Plainfield | 687 | 77 | 551 | 171 | 594 | 96 |
| Springfield | 227 | 62 | 186 | 92 | 215 | 57 |
| Sunapee | 1087 | 236 | 915 | 343 | 974 | 233 |
| Unity | 309 | 60 | 296 | 68 | 281 | 56 |
| Washington | 221 | 63 | 178 | 85 | 207 | 60 |
| Totals | 11338 | 2467 | 9577 | 3566 | 10148 | 2479 |

SULLIVAN COUNTY

Nov. 6, 1984

| | Ques. 4 | | Ques. 5 | | Ques. 6 | |
|------------------|---------|------|---------|------|---------|------|
| | Yes | No | Yes | No | Yes | No |
| Acworth | 243 | 60 | 234 | 53 | 161 | 133 |
| Charlestown | 895 | 575 | 1138 | 332 | 772 | 743 |
| Claremont-Ward 1 | 485 | 310 | 605 | 212 | 399 | 434 |
| Claremont-Ward 2 | 1420 | 780 | 1663 | 524 | 1128 | 1140 |
| Claremont-Ward 3 | 849 | 588 | 1086 | 349 | 739 | 748 |
| Cornish | 441 | 229 | 545 | 132 | 373 | 332 |
| Croydon | 94 | 76 | 116 | 48 | 71 | 104 |
| Goshen | 153 | 100 | 201 | 53 | 115 | 146 |
| Grantham | 357 | 143 | 404 | 92 | 235 | 281 |
| Langdon | 100 | 73 | 133 | 44 | 91 | 97 |
| Lempster | 174 | 129 | 194 | 111 | 131 | 189 |
| Newport | 1017 | 801 | 1296 | 492 | 821 | 1051 |
| Plainfield | 427 | 192 | 609 | 108 | 432 | 321 |
| Springfield | 171 | 108 | 192 | 88 | 132 | 156 |
| Sunapee | 762 | 479 | 971 | 276 | 591 | 698 |
| Unity | 203 | 139 | 290 | 62 | 190 | 172 |
| Washington | 169 | 101 | 199 | 73 | 115 | 160 |
| Totals | 7960 | 4883 | 9876 | 3049 | 6496 | 6905 |

CONSTITUTIONAL AMENDMENTS

SULLIVAN COUNTY

Nov. 6, 1984

| | Ques. 7 | | Ques. 8 | | Ques. 9 | | Ques. 10 | |
|------------------|---------|------|---------|------|---------|------|----------|------|
| | Yes | No | Yes | No | Yes | No | Yes | No |
| Acworth | 226 | 57 | 196 | 96 | 195 | 80 | 265 | 35 |
| Charlestown | 1146 | 356 | 908 | 576 | 888 | 552 | 1268 | 212 |
| Claremont-Ward 1 | 630 | 204 | 492 | 334 | 568 | 324 | 783 | 150 |
| Claremont-Ward 2 | 1772 | 459 | 1446 | 774 | 1399 | 754 | 1878 | 351 |
| Claremont-Ward 3 | 1117 | 476 | 833 | 618 | 862 | 535 | 1212 | 232 |
| Cornish | 529 | 160 | 451 | 232 | 451 | 217 | 608 | 71 |
| Croydon | 119 | 46 | 95 | 68 | 90 | 70 | 135 | 33 |
| Goshen | 192 | 65 | 150 | 107 | 154 | 94 | 206 | 44 |
| Grantham | 406 | 103 | 368 | 141 | 343 | 140 | 453 | 51 |
| Langdon | 130 | 50 | 126 | 51 | 115 | 55 | 141 | 34 |
| Lempster | 226 | 83 | 160 | 145 | 167 | 136 | 270 | 40 |
| Newport | 1288 | 514 | 1079 | 739 | 1062 | 807 | 1537 | 284 |
| Plainfield | 571 | 165 | 425 | 202 | 528 | 178 | 659 | 67 |
| Springfield | 197 | 83 | 179 | 107 | 156 | 116 | 227 | 45 |
| Sunapee | 994 | 284 | 791 | 491 | 755 | 469 | 1094 | 159 |
| Unity | 276 | 81 | 234 | 137 | 228 | 121 | 311 | 44 |
| Washington | 205 | 70 | 167 | 114 | 142 | 120 | 234 | 41 |
| Totals | 10024 | 3256 | 8100 | 4932 | 8103 | 4768 | 11281 | 1893 |

SULLIVAN COUNTY

Nov. 6, 1984

| | Ques. A | | Ques. B | | Ques. C | |
|------------------|---------|------|---------|------|---------|------|
| | Yes | No | Yes | No | Yes | No |
| Acworth | 193 | 53 | 231 | 24 | 196 | 79 |
| Charlestown | 944 | 327 | 1118 | 291 | 904 | 526 |
| Claremont-Ward 1 | 476 | 178 | 523 | 131 | 437 | 256 |
| Claremont-Ward 2 | 1420 | 437 | 1576 | 267 | 1209 | 584 |
| Claremont-Ward 3 | 831 | 324 | 978 | 211 | 777 | 440 |
| Cornish | 444 | 146 | 536 | 80 | 421 | 212 |
| Croydon | 95 | 34 | 103 | 29 | 85 | 53 |
| Goshen | 165 | 56 | 188 | 36 | 153 | 80 |
| Grantham | 369 | 71 | 391 | 50 | 356 | 116 |
| Langdon | 103 | 50 | 141 | 21 | 116 | 55 |
| Lempster | 215 | 46 | 237 | 35 | 146 | 136 |
| Newport | 1095 | 410 | 1322 | 259 | 1023 | 623 |
| Plainfield | 530 | 83 | 595 | 48 | 500 | 178 |
| Springfield | 185 | 49 | 194 | 50 | 161 | 91 |
| Sunapee | 572 | 158 | 673 | 102 | 547 | 245 |
| Unity | 246 | 78 | 281 | 49 | 228 | 115 |
| Washington | 178 | 63 | 214 | 37 | 189 | 78 |
| Totals | 8061 | 2563 | 9301 | 1720 | 7448 | 3867 |

GOVERNOR'S PROCLAMATION

* * * * *

State of New Hampshire
Executive DepartmentConcord
November 28, 1984

Be it known that I, John H. Sununu, Governor of the State of New Hampshire, in obedience to the request of the Constitutional Convention holden at Concord, the second Wednesday of May, 1984 and the 1983 General Court, do hereby proclaim to the people of this State that the Constitution of New Hampshire is amended as provided for in Questions No. 1, 2, 3, 5, 7, 10, A and B, which were submitted at said Constitutional Convention and the General Court, to the qualified voters of the State at the meetings held in the several towns, city wards, and places in this State, on the Tuesday next following the first Monday in November, 1984.

The alteration and amendments in said Constitution covered by these questions have been approved and adopted, and the Constitution is thus amended by the suffrages of more than two-thirds of the qualified voters present at the said meetings, and voting upon the said questions.

Given under my hand and the Seal of the State, at the Council Chambers, this twenty-eighth day of November, A.D., 1984, and of the Independence of the United States of America, the two hundred and ninth.



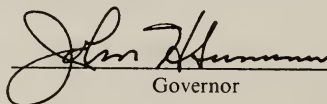

Governor

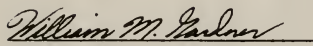
By the Governor:

Secretary of State

**STATE
GOVERNMENT**

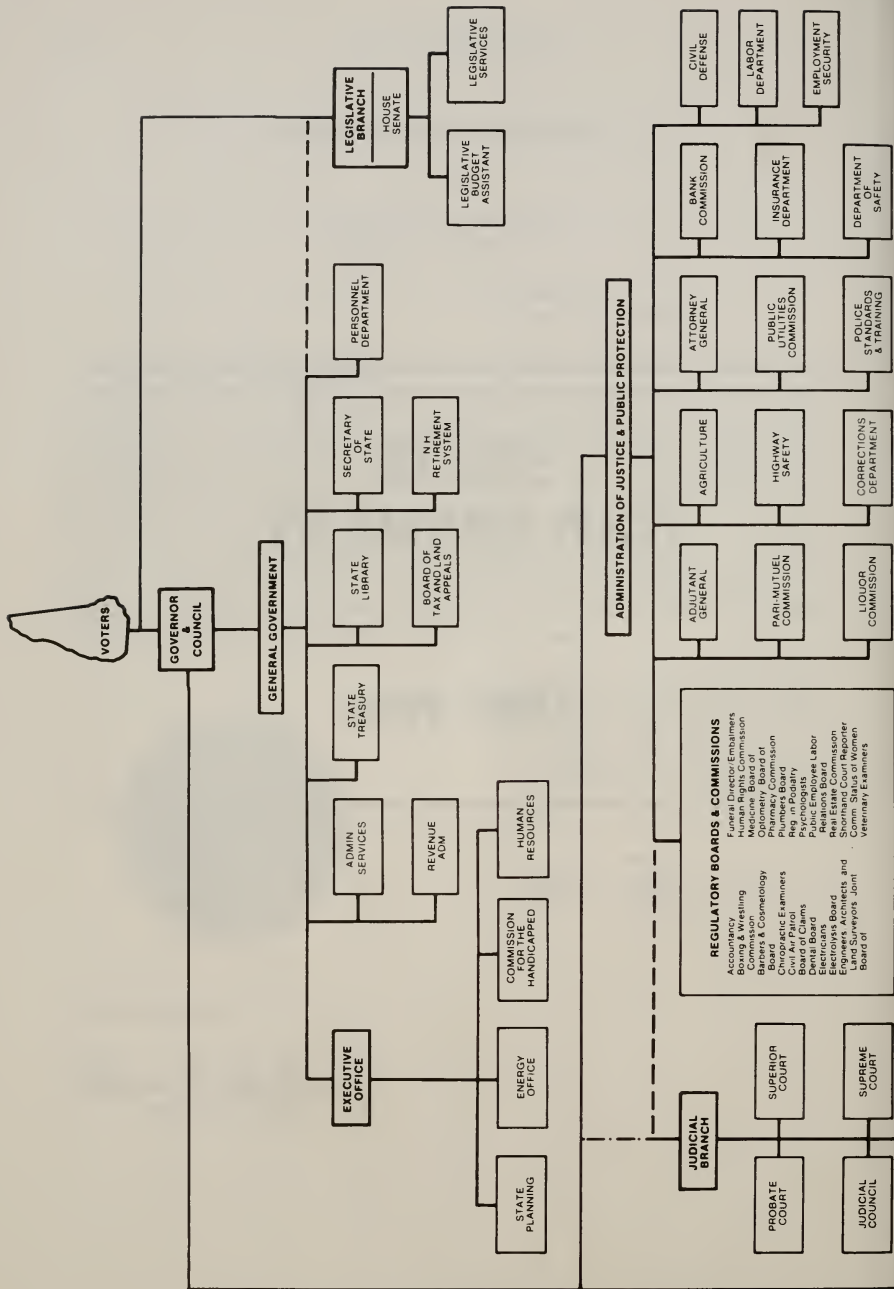
1985-1986



MUNICIPAL COURT

DISTRICT COURT

HEALTH AND SOCIAL SERVICES

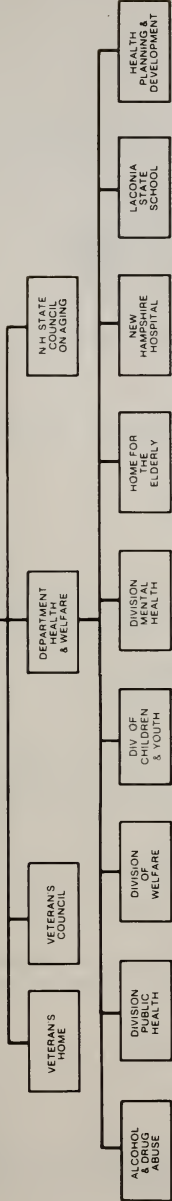

RESOURCE PROTECTION AND DEVELOPMENT

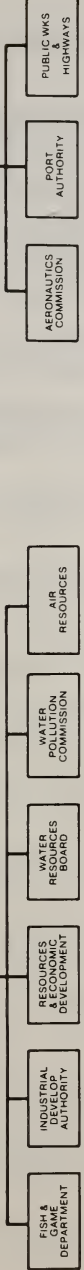

TRANSPORTATION

EDUCATION

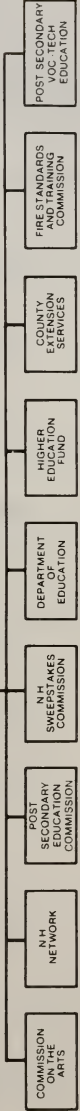

STATE OF NEW HAMPSHIRE

ORGANIZATION CHART 1984

KEY
--- BUDGETARY
- - - APPOINTMENT

EXECUTIVE**EXECUTIVE DEPARTMENT****Governor**

January 1983 to January 1987, Constitution, Part II

Arts. 41,42

John H. Sununu, r, Salem

Bertram Wakeley, Concord

Chief of Staff

Norman C. VanderNoot, Laconia

Director of Communications

James D. O'Neill, III, Laconia

Counsel

David M. Carney, Hancock

Assistant for Programs

Paul J. Collins, Jr., Warner

Assistant for Governmental Relations

S.M. Vershon, Concord

Director of Financial Policy

Wallace E. Stickney, Salem

Assistant for Environmental Policy

Nancy Baybutt, Concord

Assistant for Legislative Programs

Edward Lecius, Nashua

Governor's Liaison to the Council

Frank Haley, Manchester

Press Secretary

Barbara Sandler, Goffstown

Personal Secretary to the Governor

Arlene Burns, Goffstown

Director, Citizen Services

COUNCILORS

January 1985 to January 1987, Constitution, Part II, Art. 60

- District No. 1 - Raymond S. Burton, r, Bath
 District No. 2 - Peter J. Spaulding, r, Hopkinton
 District No. 3 - William P. Cahill, r, North Hampton
 District No. 4 - Louis Georgopoulos, r, Manchester
 District No. 5 - Bernard A. Streeter, Jr., r, Nashua

DEPARTMENT OF ADMINISTRATIVE SERVICES

RSA 21-I

Commissioner

Appointed by Governor and Council to serve at pleasure of Governor.
 21-I:2

THOMAS J. ROY, JR., Concord
 Appointed September 7, 1983

Internal Auditor

Appointed by Governor and Council, nominated by Commissioner for **four-year term**, and until successor is appointed and qualified.

ARMAND R. GENEST, Manchester
 December 30, 1983 to December 19, 1987

Budget Officer

Nominated by Commissioner for appointment by Governor and Council for **four-year term** and until successor is appointed and qualified.

TIMOTHY H. MASON, Concord
 October 24, 1984 to October 24, 1988

**Division of Plant and Property Management
 Director**

Nominated by Commissioner for appointment by Governor and Council for **four-year term** and until successor is appointed and qualified.

STEPHEN M. KENNEDY, Dunbarton
 December 30, 1983 to December 19, 1987

**Information Services
 Comptroller**

Nominated by Commissioner for appointment by Governor and Council for **four-year term** and until successor is appointed and qualified.

JOSEPH A. CALLANAN, Hopkinton
 July 17, 1984 to December 19, 1987

**Accounting Services
Director**

Nominated by Commissioner to be appointed by the Governor and Council for a **four-year term** and until successor is appointed and qualified.

LAWRENCE G. COTY, Amherst
June 29, 1984 to June 29, 1988

DEPARTMENT OF STATE

Secretary of State

Elected by the Legislature. Term, two years. Const. Part II, Art. 67.

WILLIAM M. GARDNER, d, Concord
Term began December 8, 1976

Deputy Secretary of State

Appointed by the Secretary of State. Const. Part II, Art. 69

ROBERT P. AMBROSE, r, Meredith
Term began July 22, 1977

Assistant Secretaries of State

Two persons appointed by Secretary of State. RSA 5:23

CHRISTOPHER MORGAN, Concord
Term began August 3, 1984

RECORDS MANAGEMENT AND ARCHIVES

State Archivist

The Secretary of State, with approval of the Governor and Council, shall appoint the state archivist. **Term, five years.** Vacancy to be filled for the unexpired term. RSA 8-B.

FRANK C. MEVERS, Ph.D., Concord
July 6, 1979 to July 6, 1989

BOARD OF ACCOUNTANCY

Board shall consist of five members appointed by the Governor, with the approval of the Council: 3 certified public accountants, one public accountant, and one public member. Certified and licensed public accountant members of the board shall be actively engaged in the practice of public accounting at the time of their appointments. The public member shall be a person who is not, and never was, a member of the accounting profession or the spouse of any such person, and who does not and never has had, a material financial interest in either the provision of accounting services or an activity directly related to accounting, including the representation of the board or profession for a fee at any time during the 5 years preceding appoint-

ment. **Term, five years**, and no member shall be appointed to more than 2 consecutive terms. RSA 309-A.

YVETTE S. CALDWELL, Concord
December 23, 1980 to September 17, 1983
(Public Accountant)

MICHAEL R. SPECTOR, Bedford
December 23, 1980 to September 17, 1988
(Certified Public Accountant)

FREDERICK H. MANNING, Derry
December 21, 1983 to September 17, 1988
(Public Member)

Vacancy
Term to end September 17, 1988
(Certified Public Accountant)

STEPHEN W. HENNEBERRY, Exeter
February 17, 1984 to September 17, 1988
(Public Accountant)

STATE COUNCIL ON AGING

Fifteen members, three from each of the five councilor districts, appointed by the governor with the approval of the council. Each county shall be represented on the council by at least one member. At least eight members shall be the age of 60 or over at the time of their appointment. No more than eight members shall be of the same political party, and no member shall be a member of the N.H. general court or have a material financial interest in any agency receiving federal or other funds administered by the council. The commissioner of health and human services, the commissioner of education, the commissioner of employment security, and the director of university extension service shall serve on the council in an advisory capacity. **Term, three years**, provided that of the first appointments, five persons shall serve a one-year term, five a two-year term, and five a three-year term. No member shall serve more than 2 consecutive terms. (Ch. 436;1983) RSA 167-A.

WILLIAM SANBORN, r, Deerfield, Chairman
July 13, 1983 to June 24, 1986

RALPH BLAKE, r, Raymond
July 13, 1983 to June 24, 1986

ARNOLD PERKINS, r, Goffstown
July 13, 1983 to June 24, 1985

Vacancy
Term to end June 24, 1985

HELEN BUMSTEAD, r, North Conway
July 13, 1983 to June 24, 1985

LEE HARVEY, r, Hooksett
October 11, 1983 to June 24, 1986

CHAREN URBAN, d, Newport
November 22, 1983 to June 24, 1986

RICHARD G. GOULD, d, Hanover
July 13, 1983 to June 24, 1987

LEO BERGERON, d, Berlin
July 13, 1983 to June 24, 1987

JOHN McLAUGHLIN, d, Nashua
July 13, 1983 to June 24, 1987

Vacancy

Term to end June 24, 1987

AGNES DUGAS, d, Hampton
September 7, 1983 to June 24, 1985

HOWARD RATH, r, Ctr. Barnstead
September 7, 1983 to June 24, 1986

MARY RAICHE, d, Manchester
September 7, 1983 to June 24, 1985

BARBARA RICE, r, Rindge
October 11, 1983 to June 24, 1984

Director

Appointed by the governor with the approval of the executive council for a **four-year term**.

ANNA M. PLUHAR, Grafton
August 15, 1984 to August 3, 1988

STATE BOARD OF AUCTIONEERS

Five members appointed by the Governor, with the consent of the Council. Four auctioneers and one public member, who shall be residents of New Hampshire. The public member shall be a person who is not, and never was, a member of the auctioneering profession or the spouse of any such person, and who does not and never has had, a material financial interest in either the provision of such professional services or an activity directly related thereto, including the representation of the board or profession for a fee at any time during the 5 years preceding appointment. **Term,**

five years to expire March 1. No member shall serve more than 2 consecutive terms. Board elects chairman and secretary. RSA 311-B.

ARCHIE STEENBURGH, Haverhill
June 3, 1982 to March 1, 1987

JOHN F. FRENCH, Concord
January 11, 1984 to March 1, 1988

LAWRENCE J. GUAY, Gorham
April 9, 1981 to March 1, 1989

WAYNE MOCK, Tamworth
August 12, 1981 to March 1, 1986

SCOT W. POLLOCK, Manchester
August 26, 1981 to March 1, 1986
(Public Member)

BALLOT LAW COMMISSION

Three members, one of whom shall be an attorney in good standing and licensed to practice in New Hampshire, appointed by the New Hampshire Supreme Court. Two members appointed by the Governor with advice and consent of the Council, one from each of the two major political parties in the state. **Term four years** or until their successors are appointed and qualified. Supreme Court appointee shall always be chairman. Vacancies shall be filled in the same manner for each unexpired term. The secretary of state shall be the recording officer and clerk of the commission, but shall have no vote in its decisions. RSA 665:1.

ROBERT D. CALAMARI, d, Lancaster
October 10, 1979 to July, 1, 1985

DORT S. BIGG, r, Bedford
July, 1, 1981 to July, 1, 1985
(appointed by Supreme Court)

RICHARD V. WIEBUSCH, r, Concord
April 22, 1981 to July, 1, 1988

BOARD OF CHIROPRACTIC EXAMINERS

Five members appointed by the Governor, with the approval of the Council. Four chiropractors who shall be graduates of some resident school or college of chiropractic and shall have resided and practiced in this state for at least one year. No such member shall be a physician. One public member, who is not, and never was, a member of the chiropractic profession or the spouse of any such person, and who does not and never has had, a material financial interest in either the provision of chiropractic services or an activity directly related to chiropractic, including the representation of the board or profession for a fee at any time during the 5 years preceding appoint-

ment. **Term, five years** and no member shall be appointed to more than 2 consecutive terms. RSA 316.

EDWARD O'MALLEY, Manchester
October 11, 1983 to March 19, 1987

GARY L. WALSEMANN, D.C., Claremont
March 24, 1977 to March 19, 1988

FREDERICK CARRICK, D.C., Epsom
October 11, 1983 to March 19, 1988

RONALD F. LANZARA, Nashua
October 11, 1983 to March 19, 1986

JAMES NORMAND, Manchester
August 4, 1982 to August 4, 1987
(Public Member)

BOARD OF OPTOMETRY

Board consists of five members: including 4 optometrists and one public member. Optometrist members shall be of good professional character and shall reside and be practicing within the state. The public member shall be a person who is not, and never was, a member of the optometric profession or the spouse of any such person, and who does not and never has had, a material financial interest in either the provision of optometric services or an activity directly related to optometry, including the representation of the board or profession for a fee at any time during the 5 years preceding appointment. Appointed by the Governor, with the approval of the Council to a **term of five years**. No member shall be appointed to more than 2 consecutive terms. Vacancies shall be filled for the unexpired term. RSA 327.

GARY COLE, North Conway
August 25, 1982 to July, 1, 1987

DR. CHARLES LAFLAMME, Manchester
February 14, 1979 to July, 1, 1988

BRUCE P. HILLMAN, Derry
February 22, 1985 to July, 1, 1989

JOSEPH W. ALGER, Keene
February 18, 1976 to July, 1, 1985

PAUL DROLET, Wilton
May 17, 1983 to January 20, 1987
(Public Member)

STATE BOARD FOR REGISTRATION OF ENGINEERS, ARCHITECTS AND LAND SURVEYORS

I. Board of Engineers consists of five members: 4 engineers and one public member. Each engineer shall be a citizen of the U.S. and a resident of N.H.; have been engaged in the practice of engineering as his chief means of livelihood for at least 10 years; and have been in responsible charge of important engineering work for at least 5 years, including responsible charge of the teaching of the profession.

II. Board of Architects consists of four members: 3 architects and one public member. Each architect shall be a citizen of the U.S. and a resident of N.H.; and have been engaged in the practice of architecture as his chief means of livelihood for at least 10 years; and have been in responsible charge of important architectural work for at least 5 years, including responsible charge of the teaching of the profession.

III. Board of Licensure for Land Surveyors consists of four members: 3 land surveyors and one public member. Each land surveyor shall be a resident of N.H.; have been engaged in the practice of land surveying in N.H. for at least 6 years and have been in charge of surveying work, which may include the teaching of surveying.

The public member of each of the boards shall be a person who is not, and never was a member of the engineering/architectural/land surveying profession or the spouse of any such person, and who does not and never has had, a material financial interest in either the provision of such professional services or an activity directly related thereto, including the representation of the board or profession for a fee at any time during the 5 years preceding appointment. All appointments shall be made by the Governor with the approval of the Council, for a **term of five years**, and no member shall be appointed to more than 2 consecutive terms. Each board shall biennially elect a chairman, vice-chairman and secretary from its members. RSA 310-A.

Engineers

JOHN E. LYONS, Merrimack, Chairman
November 10, 1972 to August 21, 1987

MALCOLM CHASE, Durham, Vice-Chairman
January 23, 1974 to August 21, 1988

JOHN R. JACOBSON, Bedford
January 23, 1985 to August 21, 1989

VERNON E. McFARLAND, Concord
September 7, 1983 to August 21, 1985

PAULA MINER, Penacook
May 17, 1983 to August 21, 1986
(Public Member)

Architects

EDWARD C. LEWIS, Lebanon
March 19, 1975 to Sept. 9, 1985

ROY M. PALHOF, Keene
January 21, 1976 to Sept. 9, 1986

MARYLOU D. SMITH, Guild
December 7, 1983 to Sept. 9, 1987

ANDREW C. ISAAK, Manchester
Dec. 7, 1983 to Sept. 9, 1988

Land Surveyors

THOMAS F. MORAN, Brookline, Secretary
August 12, 1969 to August 12, 1988

DENIS RAFFERTY, Wakefield
March 26, 1980 to August 12, 1984

VIRGINIA C. ST. CYR, Londonderry
February 3, 1982 to February 3, 1987
(Public Member)

JOHN PRESTON, New Ipswich
November 2, 1983 to February 3, 1987

State Treasurer

Elected by the Legislature. Term, two years. Const. Part II, Art. 67.

GEORGIE A. THOMAS, Antrim
Term began December 5, 1984

Deputy State Treasurers

Two persons appointed by the state treasurer, one of whom shall be designated as chief deputy. RSA 6:21. (Ch. 419;1983).

DOROTHY B. BROWN, Concord
Term began December 5, 1984

Vacancy

ADJUTANT GENERAL

Appointed by the Governor and Council. RSA 110-B:8
Limitation by age, October 24, 1996

LLOYD PRICE, Concord
Appointed November 2, 1983
Effective January 21, 1984

NEW HAMPSHIRE AERONAUTICS COMMISSION

Five persons appointed by the Governor and Council, one of whom the Governor shall designate as chairman, and not more than three of whom shall be members of the same political party. **Term, five years** and until successor is appointed and qualified. Vacancy to be filled for unexpired term. RSA 422:4,5.

SAM BESHARA, d, Salem
June 19, 1981 to June 25, 1986

ERNEST L. BELL, r, Keene
January 3, 1980 to June 25, 1989

DANIEL MALCOLM McCUE, d, Somersworth
May 9, 1979 to June 25, 1985

FRANCIS J. COSTELLO, r, Rye, Chairman
March 14, 1958 to June 25, 1987

RAYMOND H. ABBOTT, JR., d, Jackson
September 11, 1973 to June 25, 1988

Director

Appointed by the Commission. Term unlimited.

JOHN SWEENEY, Concord
Term began February 2, 1968

**TRUSTEES OF THE NEW HAMPSHIRE COLLEGE OF AGRICULTURE
AND THE MECHANIC ARTS, OF THE UNIVERSITY OF NEW HAMP-
SHIRE, OF THE PLYMOUTH STATE COLLEGE, OF THE KEENE STATE
COLLEGE, OF THE MERRIMACK VALLEY COLLEGE AND THE
UNIVERSITY SYSTEM SCHOOL FOR LIFELONG LEARNING**

Twenty-five trustees composed as follows: Seven ex-officio members: the Governor of the State, the Chancellor of the University System, the Commissioner of Agriculture, the Commissioner of Education, the President of the University of New Hampshire, the President of Plymouth State College, the President of Keene State College. Eleven members appointed by the Governor with the advice and consent of the Council; and one member who shall be a student enrolled at the University of New Hampshire, Keene State College or Plymouth State College. The office of student trustee shall be rotated among the three schools in the order in which they are listed. The student trustee shall be elected by the student body at the school responsible for providing the student trustee. Said school shall provide for the election of the student trustee in March of the year for which the student trustee shall be elected. The student trustee's term shall be for one year commencing June 1 of the year for which he was elected and ending May 31 of the next year. In the event that a student trustee ceases for any reason to be a student at the school from which he was elected, the Chancellor of the University System shall declare a vacancy in the student trustee position, and the next school in order shall elect the student trustee who shall serve for the remainder of his predecessor's term and an additional one-year term, immediately following thereafter. Four members elected by the alumni of the University of New Hampshire; one member elected by the alumni of Keene State College; one member elected by the alumni of Plymouth State College. At all times, two members of the board shall be farmers and both major political parties shall be represented on the board. **The terms of office of the appointed and elected members, except the student member, shall be four years.** The terms of the elected members shall end on June 30. Each member, except the student member, shall hold office until his successor is appointed and qualified. Vacancies shall be filled for the unexpired terms. Board elects chairman annually. RSA 187-A. (Ch. 420:5;1983)

JAMES P. WELDON, North Hampton
February 16, 1983 to June 30, 1985

GRETCHEN SCHMARE TAYLOR, i, Plainfield
January 31, 1979 to June 30, 1985

MARION C. BECKWITH, Durham
July 1, 1982 to June 30, 1986
(Elected by the Alumni of the University of New Hampshire)

JONATHAN M. COHEN, Peterborough
July 1, 1980 to May 31, 1983
(Student Member-University of New Hampshire)

RICHARD J. HORAN, Concord
July 1, 1977 to June 30, 1985
(Elected by the Alumni of the University of New Hampshire)

WILFRED L. SANDERS, JR., d, Hampton
August 29, 1979 to June 30, 1986

STACEY W. COLE, r, West Swanzey
June 30, 1974 to June 30, 1986

LILLIAM K. BAILEY, Etna
July 1, 1981 to June 30, 1983
(Elected by the Alumni of Plymouth State College)

MARY LOUISE HANCOCK, Concord
July 1, 1979 to June 30, 1983
(Elected by Alumni of the University of New Hampshire)

RUTH T. MORRELL, N. Conway
May 23, 1984 to June 30, 1987

DR. NEWELL J. PAIRE, Concord
July 1, 1979 to June 30, 1983
(Elected by Alumni of Keene State College)

COTTON MATHER CLEVELAND, r, New London
August 10, 1983 to June 30, 1987

HOLLIS HARRINGTON, Nashua
February 6, 1985 to June 30, 1987

CREELEY BUCHANAN, Amherst
December 21, 1983 to June 30, 1988

PAUL J. HOLLOWAY, JR., r, Exeter
August 9, 1972 to June 30, 1988

JERE A. CHASE, Madbury
July 1, 1976 to June 30, 1984
(Elected by Alumni of the University of New Hampshire)

VICTOR AZZI, r, Durham
August 29, 1984 to June 30, 1988

RICHARD A. MORSE, r, Manchester
August 30, 1971 to June 30, 1985

DEPARTMENT OF AGRICULTURE
Commissioner

Appointed by the Governor and Council. Recommendations of the agricultural advisory board to be considered. **Term, five years** and until successor is appointed and qualified. Vacancy to be filled for the unexpired term. RSA 426.

STEPHEN H. TAYLOR, Plainfield
December 29, 1982 to November 18, 1987

State Entomologist
Appointed by the Commissioner

SIEGFRIED E. THEWKE, Dover
Appointed July 2, 1979

Director of Division of Markets and Standards
Appointed by the Commissioner

ROY J. HOWARD
Term began February 26, 1982

State Veterinarian
Appointed by the Commissioner with the approval of the Governor and Council. Must have at least five years experience in the practice of veterinary medicine, including large animal practice. RSA 443:7.

GEORGE C. CILLEY, JR., Concord
Term began July 1, 1977

Pesticides Control Board
Board consists of the Commissioner of Agriculture, the Director of the Division of Public Health Services, or his designated alternate, the Director of the Division of Resources Development, the Director of the Fish and Game Department, or the Chief of Game Management and Research, the State Entomologist, the Executive

Director of the Water Pollution Commission, and four members appointed by the Governor with the consent of the Council each for a term of **three years** and until his successor is appointed and qualified, as follows: One from the general public (not in any of the following two categories): One person from a slate of three persons presented by the N.H. Horticultural Society; one person from a slate of three persons presented by the New Hampshire Arborists Association; and one a recognized ecologist. The Executive Director of the Water Pollution Commission shall act as executive secretary. Board shall choose chairman. RSA 149-D:2.

WILLIAM DONALD CROSS, Newton
March 26, 1980 to November 23, 1985
(Ecologist)

J. JUSTIN PESTANA, JR., Mont Vernon
April 27, 1972 to November 23, 1986
(Public Member)

BYRON L. KIRBY, North Hampton
January 23, 1985 to November 23, 1987
(Arborist)

JEFF HUNTINGTON, Loudon
August 12, 1981 to November 23, 1987
(N.H. Horticultural Society)

Apple Marketing Advisory Board

Seven members, six of whom shall be producers appointed by the commissioner of agriculture from nominations submitted to him by a nominating committee made up of five producers who are appointed by the N.H. Fruit Growers Association. **Term, five years**, except that of the initial appointments, two shall be appointed for a three-year term, two for a four-year term, and two for a five-year term, by the commissioner. The governor and council shall appoint a member to represent the general public for a **term of five years**. The public member shall be a person who is neither a producer, distributor nor handler of apples. Members shall serve until their successors are appointed and qualified. Vacancies to be filled for unexpired terms. RSA 341-A:20. (Ch. 425;1983).

A. PETER ST. JAMES, Moultonborough
December 7, 1983 to August 23, 1988
(Public Member)

Agricultural Advisory Board

Appointed by the Governor and Council; ten members, one from each county, actively engaged in agriculture. **Term, five years** and until successor is appointed and qualified. Vacancy to be filled for unexpired term only. No member of the board shall be eligible for successive appointments. RSA 429.

Belknap County—HERMAN KARDINAL, JR., Gilmanton I.W.
July 31, 1981 to July 8, 1985

Carroll County—PHYLLIS SHERMAN, East Conway
October 10, 1979 to July 8, 1984

Cheshire County—WENTWORTH HUBBARD, Walpole
July 31, 1981 to July 8, 1986

Coos County—DONALD G. FOGG, Lancaster
May 23, 1984 to July 8, 1988

Grafton County—LAWRENCE UNDERHILL, Piermont
September 10, 1980 to July 8, 1985

Hillsborough County—BENJAMIN HOLT, Wilton
May 4, 1983 to July 8, 1987

Merrimack County—RUTH INGERSOLL CLOUGH, New London
October 24, 1979 to July 8, 1984

Rockingham County—ANDREW C. MACK, Londonderry
May 4, 1983 to July 8, 1987

Strafford County—EILEEN MOULTON, Rochester
July 31, 1981 to July 8, 1986

Sullivan County—BRUCE E. BASCOM, Acworth
May 23, 1984 to July 8, 1988

Agricultural Lands Preservation Committee

The committee shall consist of seven voting members as follows: the Commissioner of the Dept. of Agriculture, who shall be chairman; Commissioner of Resources and Economic Development, or his designate; the Director of the Office of State Planning, or his designate, the Secretary of the Agricultural Advisory Board; and three members to be appointed by the Governor with the advice and consent of the Council for a **term of three years**. Two of those appointed by the Governor with the advice and consent of the Council shall be owners and operators of farms in New Hampshire. The Committee shall also have two non-voting members who shall be the Dean of the College of Life Science and Agriculture of the University of New Hampshire and the New Hampshire State Conservationist of the United States Department of Agriculture Soil Conservation Service, or their designates. RSA 36-D.

LAWRENCE UNDERHILL, Piermont
October 10, 1979 to October 10, 1984

JOHN YORK, Kensington
October 10, 1979 to October 10, 1985

EVERETT ROGERS RUTTER, JR., Sanbornton
October 10, 1979 to October 10, 1983

AIR RESOURCES COMMISSION

Nine members appointed by the Governor with the consent of the Council for a term of four years, who shall represent the following: One from the steam generating industry; one from the fuels industry; one from the manufacturing component of industry; one from the field of municipal government, and five members appointed at large who shall represent the public interest, one of whom shall be a licensed practicing physician, one shall represent the field of recreation. Members shall be residents of New Hampshire. Governor and Council shall annually appoint a chairman from the membership at large and one of the Commission members to serve as vice-chairman. RSA 125-C.

STACEY W. COLE, West Swanzey
October 24, 1979 to October 24, 1985
(Fuels Industry)

MILDRED A. BEACH, Wolfeboro (Vice-Chairman)
October 24, 1979 to October 24, 1987
(Recreation)

DR. WILLIAM STEPHAN, Nashua, Chairman
October 24, 1979 to October 24, 1986
(Practicing Physician)

JOHN F. GROGAN, Manchester
January 6, 1982 to October 24, 1985
(Municipal Government)

WALLACE F. EMERSON, Hooksett
October 24, 1979 to October 24, 1985
(Steam Power Generating Industry)

ELWIN HARDY, Hollis
November 21, 1979 to November 21, 1986
(General Public)

GARTH S. WADE, Nashua
November 21, 1979 to November 21, 1986
(Manufacturing Component of Industry)

WILLIAM A. WALSH, JR., Manchester
November 2, 1983 to December 6, 1987
(General Public)

BURNHAM JUDD, Pittsburg
June 13, 1984 to December 6, 1987
(General Public)

**Air Resources Agency
Director**

Appointed by the Governor and Council upon nomination by the Commission.
Term, five years from date of appointment or until successor is appointed and qualified.
RSA 125-C.

DENNIS R. LUNDERVILLE, Concord
July 1, 1979 to July 1, 1989

**AMERICAN AND CANADIAN FRENCH CULTURAL
EXCHANGE COMMISSION**

Seven members, all of whom shall be American citizens fluent in the French language and residents of the state, appointed by the Governor and Council. **Term, seven years.** Vacancy to be filled for the unexpired term. Governor and Council shall designate Chairman.

ROBERT RAICHE, Manchester, Chairman
December 9, 1981 to July 17, 1989

GEORGE BALD, Somersworth
October 14, 1981 to July 17, 1988

L. LAURIER ROUSSEAU, Berlin
July 17, 1974 to July 17, 1988

OMER F. BEAUDOIN, Manchester
February 8, 1984 to July 17, 1988

NEIL G. GAUTHIER, Amherst
May 23, 1984 to July 17, 1989

Vacancy
Term to end July 17, 1989

PAULINE CHARTIER BERGEVIN, Manchester
September 12, 1979 to July 17, 1990

NEW HAMPSHIRE COMMISSION ON THE ARTS

Fifteen members, broadly representative of all fields of the performing and fine arts, to be appointed by the Governor with the advice of the Council, from among private citizens who are widely known for their professional competence and experience in connection with the performing and fine arts. In making such appointments, due consideration shall be given to the recommendations made by representative, civic,

educational and professional associations and groups, concerned with or engaged in the production or presentation of the performing and fine arts generally. **Term, five years.** Vacancies shall be filled for the balance of the unexpired term. Governor designates chairman, who shall be the chief executive officer of the commission. RSA 19-A.

KAY MORTON, Rye

December 7, 1983 to November 23, 1988

DONALD B. REED, Bedford

February 8, 1984 to November 23, 1988

JAMES LOCKE, Dover

August 10, 1983 to November 23, 1988

CALVIN J. LIBBY, Nashua

March 14, 1979 to November 23, 1986

PAULINE BLANCHETTE SPANOS, Lincoln

September 12, 1979 to November 23, 1986

CYNTHIA BEEBE, Hollis

April 18, 1974 to November 23, 1986

WILLIAM A. INGRAM, Whitefield

September 21, 1983 to November 23, 1987

HILARY P. CLEVELAND, New London

September 28, 1983 to November 23, 1987

HELEN CLOSSON, Manchester

March 9, 1983 to November 23, 1987

CAROL A. LEACH, Peterborough

September 28, 1983 to October 14, 1986

HOWARD KEEGAN, Manchester

October 14, 1981 to October 14, 1986

ROGER C. BROOKS, Concord, Chairman

October 14, 1981 to October 14, 1986

LOUIS HARRY THOMPSON, Newport

October 28, 1981 to October 28, 1986

GAIL TALBOT, Swanzey

October 28, 1981 to October 28, 1986

DOROTHY STEIN PEARLSTEIN, North Hampton
November 10, 1981 to November 10, 1986

Executive Director

ROBERT J. HANKINS, Concord
Appointed April 29, 1983

ATLANTIC STATES MARINE FISHERIES COMMISSION

Three members from each State joining herein, the first to be the Fish and Game Director, ex-officio; the second a legislator and member of the Commission on Interstate Co-operation, ex-officio, the third to be appointed by the Governor and Council, shall be a citizen with a knowledge of and interest in the marine fisheries problem, with a **term of three years** and until successor is appointed and qualified. Vacancy to be filled for unexpired term. RSA 213:3.

CLAUDE RAYMOND GILMORE, Hampton Beach
September 10, 1980 to September 24, 1983

COORDINATOR OF ATOMIC DEVELOPMENT ACTIVITIES

Head of one of the state departments concerned, as listed in RSA 162-B:4. Appointed by Governor and Council.

RICHARD M. FLYNN, Dover
Appointed April 27, 1972

ATTORNEY-GENERAL

Appointed by the Governor and Council. Const. Part II, Art. 46. **Term, five years** and until successor is appointed and qualified. Vacancy to be filled for unexpired term. RSA 7:1, 4, 5.

STEPHEN E. MERRILL, Manchester
November 28, 1984 to January 16, 1986

Deputy Attorney-General

Appointed by the Governor and Council. **Term, five years** and until successor is appointed and qualified. Vacancy to be filled for unexpired term.

PETER MOSSEAU, Concord
September 7, 1983 to June 16, 1988

Assistant Attorneys-General

Twenty-seven to be appointed by the Attorney-General, subject to the approval of the Governor and Council. Vacancy to be filled for the unexpired term. Shall have been admitted to the practice of law in New Hampshire. **Term, five years.** RSA 7:16(a) for additional attorneys.

JOHN T. PAPPAS, Nashua
August 6, 1975 to August 5, 1985

ROBERT P. CHENEY, JR., Bow
May 1, 1983 to June 30, 1987

MARC R. SCHEER, Concord
October 1, 1979 to September 30, 1989

ANNE R. CLARKE, Concord
October 1, 1979 to September 30, 1984

BRIAN T. TUCKER, Pembroke
August 1, 1981 to August 31, 1986

DONALD J. PERRAULT, Bradford
May 2, 1980 to May 1, 1985

RONALD F. RODGERS, Concord
July 1, 1983 to October 30, 1985

PETER C. SCOTT, Concord
November 1, 1980 to October 31, 1985

BRUCE E. MOHL, Rochester
November 1, 1982 to October 31, 1987

JOHN A. MALMBERG, Contoocook
December 13, 1982 to December 12, 1987

DOUGLAS L. PATCH, Concord
December 13, 1982 to December 12, 1987

LORETTA SULLIVAN PLATT, Concord
December 13, 1982 to December 12, 1987

LESLIE J. LUDTKE, Concord
May 4, 1983 to June 30, 1989

ANDREW L. ISAAC, Concord
July 1, 1983 to May 29, 1985

G. DANA BISBEE, Concord
August 1, 1983 to September 2, 1986

PETER T. FOLEY, Loudon
August 1, 1983 to July 31, 1988

STEVEN M. HOURAN, Concord
August 1, 1983 to November 8, 1988

JEFFREY R. HOWARD, Loudon
August 1, 1983 to July 31, 1985

GREGORY W. SWOPE, South Newbury
August 1, 1983 to July 31, 1988

CHARLES W. GRAU, Merrimack
November 1, 1983 to July 31, 1988

T. DAVID PLOURDE, Concord
November 1, 1983 to August 30, 1988

DANIEL J. MULLEN, Concord
November 1, 1983 to June 30, 1986

JAMES D. CAHILL, III, Concord
November 1, 1983 to June 30, 1986

PETER J. BEESON, Dover
December 1, 1984 to October 31, 1985

DAVID S. PECK, Concord
December 1, 1984 to September 4, 1988

Director of Charitable Trusts

Appointed by the Governor and Council. **Term, five years** and until successor is appointed and qualified. Vacancy to be filled for the unexpired term. Must be a member of the bar. RSA 7.

RICHARD J. D'AMOURS, Manchester
April 27, 1979 to March 22, 1984

Commission to Study Uniform State Laws

Two members of the New Hampshire bar appointed biennially by the Governor and Council. **Term, four years.** The Attorney-General shall act as secretary, ex-officio. RSA 18:1.

CLYDE COOLIDGE, Somersworth
February 13, 1974 to December 30, 1981

W. MICHAEL DUNN, Concord
February 28, 1980 to January 4, 1983

Chief Medical Examiner

Appointed by the Governor and Council. **Term, five years** and until a successor is appointed and qualified. Shall be a duly licensed physician and certified by the American Board of Pathology to possess special competence in forensic pathology and who has had experience in forensic medicine. RSA 611-A.

Vacancy

BANK COMMISSIONER

Appointed by the Governor and Council. **Term, six years** and until a successor is appointed and qualified. Vacancy to be filled for the unexpired term. RSA 383:1,7.

A. ROLAND ROBERGE, Manchester
January 1, 1977 to January 1, 1989

Deputy Bank Commissioner

Appointed by the Governor and Council, on recommendation by the Bank Commissioner. **Term, six years** and until successor is appointed and qualified. Vacancy to be filled for the unexpired term. RSA 383.

ARLAN S. MacKNIGHT, Hopkinton
February 26, 1969 to August 1, 1988

BANK ADVISORY BOARD

Nine members, six of whom are appointed by the Governor and Council from nominations made from each of the following groups: Mutual Savings Banks; Trust Companies, Guaranty Savings Banks; Cooperative Banks (including Building and Loan Associations); Credit Unions; and, Consumer Finance Companies in N.H. each of whom selects a panel of three persons representing its type of institution and from each of the six panels one person shall be appointed. **Term, six years.** Speaker of the House shall appoint two members, who shall be members of the house, and the President of the Senate shall appoint one member, who shall be a member of the Senate. **Term, two years** which shall be co-terminous with their elected term in the house or senate, as applicable. Vacancies to be filled for the unexpired term, and members to serve until successor has been appointed. RSA 77. RSA 383:20.

DAVID WALTERS, Keene
September 7, 1983 to September 28, 1988
(Mutual Savings Banks)

LOUIS W. TAUBE, Manchester
March 3, 1976 to October 14, 1981
(Consumer Finance Companies in N.H.)

PAUL F. LEAMING, Bedford
February 17, 1984 to September 28, 1989
(Trust Companies)

WILLIAM BUSHNELL, Bedford
March 7, 1984 to September 28, 1989
(Guaranty Savings Banks)

JAMES A. WHITTEMORE, Franklin
July 30, 1975 to September 28, 1985
(Cooperative Banks)

RICHARD D. MAHONEY, Bedford
September 7, 1983 to September 28, 1987
(Credit Unions)

SEN. RHONA CHARBONNEAU, Hudson
REP. BETTY TAMPOSI, Nashua

BOXING AND WRESTLING COMMISSION

Three members appointed by the Governor and Council. They shall have had some experience in the sport of boxing or wrestling and shall be residents of New Hampshire. Members shall have no financial interest, direct or indirect, in boxing bouts or wrestling competitions regulated by the commission. **Term, three years** and until successor is appointed and qualified, provided that, for the initial appointments, one person shall be appointed to a one-year term, one to a two-year term, and one to a three-year term. Vacancies shall be filled for the unexpired term. Commission shall elect one of its members to serve as chairman-treasurer. RSA 285.

ROBERT STEPHEN, Manchester
July 15, 1981 to July 15, 1987

RUDOLPH URBAN, Berlin
July 15, 1981 to July 15, 1986

LAZAR R. SION, Hudson
March 23, 1983 to July 15, 1985

BOARD OF CLAIMS

Board consists of two competent persons appointed by the Governor, preferably each a member of the N.H. Bar Association; President of the Senate shall appoint one member of the senate and the Speaker of the House shall appoint one member of the house of representatives. Chief Justice of the N.H. Supreme Court shall appoint the chairman of the board who shall be a judicial referee if one is available, but if not, then the chairman shall be a member of the N.H. Bar Association. All members shall be residents of the state and if any member ceases to be a resident, a vacancy is created. **Term, six years**, except that legislative members shall serve co-terminously with their term as legislators, not to exceed six years. In the event of a vacancy on said board for any reason which is created by the two members appointed, the provisions of RSA 21:33-a shall apply. If the position of chairman of the board becomes vacant, the provisions of RSA 21:33-a shall apply except that the appointment shall be by the chief justice of the N.H. Supreme Court. A vacancy of the two legislative members for any reason shall be filled by the president of the senate or the speaker of the house of representatives, as appropriate. RSA 541-B.

CHARLES RUSSELL, Concord
January 28, 1980 to July 1, 1985

JAMES E. DUGGAN, Amherst, Chairman
July 1, 1977 to October 28, 1989
(Appointed by Supreme Court)

JOHN E. PELTONEN, Manchester
Term ends July 1, 1987

REP. HAROLD W. BURNS
(Appointed by Speaker of the House)

SEN. WILLIAM BARTLETT, JR.
(Appointed by Senate President)

CIVIL DEFENSE ADVISORY COUNCIL

Consisting of the following members: the State Coordinating Officer for Disaster, appointed pursuant to Executive Order 73-2 dated Jan. 1, 1973, the State Director of Civil Defense, the Attorney General, the Chairman of the Public Utilities Commission, the Adjutant General, the Director of Division of Public Health, the Executive Director of the State Housing Commission, the Commissioner of Safety, the Chairman of the Governor's Council on Energy appointed pursuant to Executive Order 73-12 dated June 12, 1973, the Commissioner of Public Works and Highways, the Commissioner of Resources and Economic Development, the Commissioner of Employment Security, the Director of Aeronautics, the Commissioner of Agriculture, the Director of the Fish and Game Commission, the Speaker of the House of Representatives, the President of the Senate, or their designees; and one representative of private industry appointed by the Governor, and one representative of local government appointed by the Governor. RSA 107: 3,5.

State Director

RICHARD H. STROME, Goffstown
Term began January 19, 1983

State Coordinator for Disaster

RICHARD H. STROME, Goffstown

COMMUNITY DEVELOPMENT FINANCE AUTHORITY

Board of directors shall consist of the commissioner of the department of resources and economic development, or his designee, and 10 public members appointed by the governor and council as follows: four representatives of community development corporations; two representatives of organized labor; one representative of small business; one representative of employment training programs; and two representatives of private financial institutions. **Term, five years** provided that of the initial appointments, two shall be appointed for one-year terms, two for two-year terms, two for three-year terms, two for four-year terms, and two for five-year terms. Vacan-

cies shall be filled for the unexpired term. A member may be reappointed. RSA 162-L. (Ch. 326;1983).

RICHARD J. SANTERRE, Nashua
May 23, 1984 to July 1, 1987
(Community Development Organizations)

PATRICIA B. BONEFANT, Pembroke
May 23, 1984 to July 1, 1985
(Community Development Organizations)

Vacancy
Term to end July 1, 1989
(Banking)

MICHAEL SWACK, Manchester
June 13, 1984 to July 1, 1986
(Employment and Training Programs)

WILLIAM BARRINGER, Eaton
June 29, 1984 to July 1, 1988
(Community Development Corporations)

CHRISTINE P. POWERS, Ossipee
July 17, 1984 to July 17, 1989
(Small Business)

CONNECTICUT RIVER ATLANTIC SALMON COMPACT

Two commissioners, the first to be the Executive Director of the Fish and Game Department, whose term shall end at the time he ceases to hold said office. His successor as commissioner shall be his successor as such director. Second commissioner to be appointed by the Governor, with advice and consent of Council, who shall have a knowledge and interest in Atlantic Salmon. **Term, three years** and until successor is appointed and qualified. Vacancy occurring in office of second commissioner shall be filled for unexpired term. Commission shall elect chairman and vice-chairman. RSA 213-A.

WILLIAM LOUIS DAMOUR, Henniker
June 20, 1979 to June 20, 1982

CONNECTICUT RIVER VALLEY FLOOD CONTROL COMMISSION

Three members to be appointed by the Governor and Council (from and after the first day of May) for a **term of three years** and until successor is appointed and qualified. Vacancy to be filled for the unexpired term. RSA 487:3.

FRED S. PARKER, Keene
January 10, 1985 to May 1, 1985

ROBERT A. MICHENFELDER, Piermont

June 18, 1980 to May 1, 1986

Vacancy

Term to end May 1, 1987

STATE CONSERVATION COMMITTEE

Nine members consisting of the Director of the State Cooperative Extension Service, the Director of the State Agricultural Experiment Station, the State Commissioner of Agriculture, the Commissioner of the Department of Resources and Economic Development, and five appointed members, all of whom shall be district supervisors or former district supervisors who shall be from counties as follows: one from Coos and Grafton; one from Belknap and Carroll; one from Cheshire and Sullivan; one from Hillsborough and Merrimack; one from Rockingham and Strafford. Appointed by the Governor and Council for a **term of four years from August 1** and until successors are appointed and qualified. RSA 430-B:3.

ROBERT BODWELL, Sanbornton
November 25, 1981 to August 1, 1985
(Belknap and Carroll Counties)

JAY JACOBS, Dublin
August 12, 1981 to August 1, 1985
(Cheshire and Sullivan Counties)

KENDALL NORCOTT, Gorham
November 25, 1981 to August 1, 1987
(Coos and Grafton Counties)

ROBERT YEATON, Epsom
October 24, 1979 to August 1, 1983
(Hillsborough and Merrimack Counties)

JOHN MERRILL, Stratham
November 2, 1983 to August 1, 1987
(Rockingham and Strafford Counties)

NEW HAMPSHIRE CONSTITUTION BICENTENNIAL EDUCATION COMMISSION

Fourteen members as follows: two appointed by the Governor and Council; two members of the house of representatives appointed by the Speaker of the House; two members of the senate appointed by the President of the Senate; two members appointed by the Justices of the State Supreme Court; the Commissioner of Education, the President of the N.H. Bar Association, the President of the 1974 N.H. Constitutional Convention, the Secretary of State, or their designees; one member appointed by the N.H. School Principals Association; one member appointed by the N.H. School Board Association. Commission chooses a chairman. Terms of all

members shall be until June 30, 1985, at which time the commission shall expire. Vacancies shall be filled for the unexpired term. Ch. 398;1981 - Ch. 358;1983)

FRANCES NANKIN, Jaffrey
(Appointed by Governor and Council October 14, 1981)

RICHARD NOYES, Salem
(Appointed by Governor and Council March 23, 1983)

MARY P. CHAMBERS
JOHN B. TUCKER
(Appointed by the Speaker of the House)

JOHN P.H. CHANDLER, JR.
(Appointed by the President of the Senate)

CHARLES G. DOUGLAS, III, Chairman
JOSEPH EATON
(Appointed by the Justices of the Supreme Court)

NEAL ANDREW
(Deputy Commissioner of the Dept. of Education)

ROBERT R. HOWARD, III
(President of N.H. Bar)

GEORGE CAMPBELL
(Appointed by N.H. School Principals Association)

RUSSELL CALL
(Appointed by the N.H. School Board Association)

PETER J. DONAHUE
(President of 1974 N.H. Constitutional Convention)
(designee)

WILLIAM M. GARDNER
(Secretary of State)

DEPARTMENT OF CORRECTIONS
Commissioner

Appointed by the governor with the consent of the council to serve at the pleasure of the governor. (Ch. 461:1;1983) RSA 21-H.

RONALD L. POWELL, Concord
Appointed September 28, 1983

Director, Division of Administration

Nominated by the commissioner to be appointed by the governor with the consent of the council, to serve at the pleasure of the governor. (Ch. 461:1;1983) RSA 21-H.

DONALD A. VENO, Belmont
Appointed December 27, 1984

Director, Division of Field Services

Nominated by the commissioner to be appointed by the governor with the consent of the council, to serve at the pleasure of the governor. (Ch. 461:1;1983) RSA 21-H.

JOHN A. KING, Manchester
July 1, 1983 to July 1, 1985

Director, Division of Adult Services
(also known as Warden of the State Prison)

Nominated by the commissioner to be appointed by the governor with the consent of the council for a **term of four years**. (Ch. 461:1;1983) RSA 21-H.

MICHAEL J. CUNNINGHAM, Penacook
November 29, 1983 to December 19, 1987

Adult Parole Board

Five members appointed by the governor with the consent of the council for staggered **five-year terms** or until their successors are appointed. Incumbent members of the state parole board shall become members of the adult parole board and complete their terms. The governor shall appoint additional members as needed. To provide for staggered terms, one new member shall be appointed for a three-year term and the remaining new members to full five-year terms. Governor shall determine which initial appointments shall be for less than full terms. Alternate members to be appointed to full five-year terms. Governor designates chairman. No member shall serve more than 2 consecutive terms. Vacancies to be filled for unexpired term. (Ch. 461:16;1983) RSA 651-A:3.

ROBERT PARISEAU, Manchester
October 11, 1983 to July 1, 1986

MARVIN BRAITERMAN, Henniker
July 1, 1983 to September 29, 1986

DANA HUNTLEY, Peterborough
July 1, 1983 to September 29, 1987

MICHAEL McCARTHY, Hampton
October 2, 1984 to September 29, 1989

HAROLD K. KNOWLTON, JR., Laconia, Chairman
July 27, 1983 to July 1, 1988

DEFERRED COMPENSATION COMMISSION

Commission consists of State Treasurer, Comptroller, the Insurance Commissioner, and the Attorney General, or their designees; and one member, a public employee at-large, to be appointed by the Governor with the advice and consent of the Council. **Term, three years.** RSA 101-B.

MARSHALL E. QUANDT, Exeter
 March 7, 1984 to October 10, 1985
 (Public Employee at-large)

STATE BOARD OF EDUCATION

Seven persons appointed by the Governor and Council. Members shall not be technical educators nor professionally engaged in school work. **Term, five years** (from January 31) and until successor is appointed and qualified. Vacancy to be filled for unexpired term. On or before January 31, annually, the Governor shall name the chairman who shall serve one year and until successor is appointed. RSA 186:1-3.

JAMES MASIELLO, Keene, Chairman
 May 17, 1983 to January 31, 1988
 (Chairman to January 31, 1984)

KENNETH L. PAUL, Atkinson
 March 7, 1984 to January 31, 1989

EDWARD C. SWEENEY, JR., Keene
 August 12, 1969 to January 31, 1989

OTIS E. CLOUD, W. Lebanon
 May 7, 1980 to January 31, 1990

DENNIS JOLICOEUR, Chester
 November 2, 1983 to January 31, 1986

JOHN R. GOTHREAU, Berlin
 May 6, 1981 to January 31, 1986

Vacancy
 Term to end January 31, 1987

Commissioner

Appointed by the State Board. Term, not limited. RSA 186:9

ROBERT L. BRUNELLE, Concord
 Term began August 16, 1976

Deputy Commissioner

Appointed by the Commissioner. Term, not limited. RSA 186:9-a.

NEAL D. ANDREW, JR., Concord
Term began November 8, 1976

**ADVISORY COMMITTEE RELATIVE TO TECHNICAL INSTITUTES
AND VOCATIONAL-TECHNICAL COLLEGES**

Nine members appointed by the Governor, with the consent of the Council; two representing industry; two representing health; one organized labor; one agriculture; one employment security; one business; and one public education. **Term, three years.** Vacancies to be filled for unexpired terms. RSA 188-A.

LEONARD A. KLEIN, Durham
April 9, 1981 to September 18, 1982
(Industry)

JOSEPH W. HOGAN, Nashua
August 26, 1975 to September 18, 1985
(Industry)

RAYMOND J. MORAN, Manchester
April 9, 1980 to September 18, 1982
(Labor)

LAWRENCE W. DWYER, Berlin
September 18, 1961 to September 18, 1983
(Public Education)

STANLEY PLODZIK, Dover
August 26, 1981 to September 18, 1983
(Health)

HENRY COE, Contoocook
August 26, 1981 to September 18, 1984
(Health)

ELIZABETH TRASK, Gilford
August 26, 1981 to September 18, 1984
(Business)

ROBERT T. FRIZZELL, Charlestown
August 26, 1981 to September 18, 1984
(Agriculture)

JOSEPH WEISENBURGER, Epsom
June 1, 1983 to September 18, 1983
(Employment Security)

Chief, Division of Vocational-Technical Education
Appointed by the State Board. RSA 188-A

DR. DUANE PIERCE, Concord
Term began August 12, 1977

NEW ENGLAND BOARD OF HIGHER EDUCATION

Eight members who must be residents of New Hampshire. One shall always be the Chancellor of the University System; the second through fourth shall always be the President of the University of New Hampshire, the President of Keene State College, and the President of Plymouth State College. The fifth member shall be a member of the general court of New Hampshire. The sixth member shall be a citizen of the state designated by the Governor as his responsible representative. The seventh and eighth members shall be representatives of private colleges in New Hampshire. The fifth through eighth members shall be appointed by the Governor and Council for a **term of four years** and until his successor is appointed and qualified, except that the term of the member of the general court shall terminate if such member shall cease to be a state legislator. In that case, the Governor shall appoint another member of the general court for the unexpired term. The term of office for each of the first four members shall be concurrent with his term as Chancellor or President. RSA 200-A.

WALTER PETERSON, Rindge
February 16, 1982 to February 16, 1986
(Private College)

VIRGINIA O'BRIEN IRWIN, Newport
February 16, 1982 to February 16, 1986
(Private Citizen)

DAVID T. McLAUGHLIN, Hanover
February 16, 1982 to February 16, 1986
(Private College)

REP. RITA M. BRACK, Manchester
March 3, 1982 to March 3, 1986
(Private Citizen)

NEW HAMPSHIRE HIGHER EDUCATIONAL AND HEALTH FACILITIES AUTHORITY

Board of Directors consisting of seven members who shall be appointed by the Governor and Council. Appointed by the Governor and Council prior to **June 1 each year, for terms of five years**. Vacancy to be filled for the unexpired term. Any member shall be eligible for re-appointment. Board shall elect its own chairman, vice-chairman and secretary. RSA 195-D:4.

ISABELLA STREETER, Keene
June 29, 1984 to June 30, 1988

MARGARET QUILL FLYNN, Nashua
February 28, 1980 to June 30, 1989

FREDERICK E. BAILEY, Lancaster
February 11, 1981 to June 30, 1985

HARRY M. LOWD, III, N. Sutton
June 29, 1984 to June 30, 1985

GEORGE J. FALARDEAU, Northfield
January 19, 1970 to June 30, 1986

PETER F. IMSE, Concord
November 10, 1981 to June 30, 1986

NORMAN R. BROWN, Rye
February 28, 1980 to June 30, 1987

Higher Educational Loan Committee

Three members; one shall be the student financial aid officer of the University of New Hampshire, who shall be the Chairman. The other two members shall be appointed by the Governor, with the approval of the Council. One shall be a like financial aid officer from another institution of higher education, and one shall represent the New Hampshire Banker's Association. RSA 186:54.

JANE STEARNS, Durham, Chairman
Appointed October 15, 1965

FREDERIC R. DAWE, Webster
Appointed March 31, 1976
(N.H. Banker's Assoc.)

JAMES M. REYNOLDS, Manchester
Appointed October 15, 1965
(Financial Aid Officer)

New Hampshire School Building Authority

Five members consisting of the State Treasurer, the Commissioner of Education and three other members appointed by the Governor with the advice and consent of the Council. **Term, three years** and until their successors are appointed and qualified. Governor shall designate chairman. RSA 195-C:1.

JOSEPH R. RICHARD, Littleton, Chairman
July 13, 1970 to July 1, 1985

LINDA METAYER, Milan
January 10, 1985 to July 1, 1986

WILLIAM J. KEEFE, Lyndeborough
March 16, 1982 to July 1, 1984

ELECTRICIANS' BOARD

Board consists of five members including 2 master electricians, one journeyman electrician and 2 public members. The state fire marshal or his designee shall be an ex-officio member of the board. Each public member shall be a person who is not, and never was, a member of the electrical trade or the spouse of any such person, and who does not and never has had, a material financial interest in either the provision of electrical services or an activity directly related to the electrical trade, including the representation of the board or trade for a fee at any time during the 5 years preceding appointment. Appointed by the Governor, with the approval of the Council to a **term of five years** and no member shall be appointed to more than 2 consecutive terms. Board annually elects chairman, vice-chairman and secretary, who shall be one of the appointed members. RSA 17-G.

PHILIP D. MORAN, Keene
August 14, 1975 to June 30, 1987

JAMES D. CASEY, Dover
August 14, 1975 to July 1, 1988
(Member of Organized Labor)

THOMAS A. SWIST, Manchester
December 24, 1975 to July 1, 1985
(Teacher of Industrial Electricity)

ARTHUR PALMER, Claremont
August 26, 1981 to August 26, 1986
(Public Member)

JOHN BOGUSH, Derry
October 28, 1981 to October 28, 1986
(Public Member)

Commission of Eminent Domain

Three members appointed by Governor and Council. Members shall be and continue to be residents of the state, knowledgeable in real estate valuation and appraisal, and at least one a member of the bar of this state. Governor and Council shall name chairman and he shall be member of the bar. **Term, five years** and until successor is appointed and qualified. Vacancy to be filled for the unexpired term. RSA 498-A:13.

GEORGE TWIGG, III, Gilmanton
May 23, 1974 to November 24, 1983

LUCIEN J. NORMAND, Manchester
October 28, 1981 to October 28, 1986

Vacancy
Term to end October 28, 1989

DEPARTMENT OF EMPLOYMENT SECURITY**Commissioner**

Appointed by the Governor and Council. **Term, five years from the date of appointment** and until successor is appointed and qualified. Subject to compliance with the laws and regulations approved by the Federal Bureau of Employment Security. RSA 282:9.

JOHN J. RATOFF, Exeter
April 1, 1984 to April 1, 1989

Deputy Commissioner

ELDON R. BUSWELL, Bow

Employment Service Bureau**Director**

FRANCIS TUCKER, Portsmouth

Unemployment Compensation Bureau**Director**

RAYMOND W. WEEKS, Brookfield

General Counsel

EDWARD F. SMITH, Concord

APPELLATE DIVISION

Five members, no two of whom shall be from the same executive council district, who are and continue to be residents of N.H. Appointed by the Governor with the advice and consent of the council for **three-year terms** and until their successors are appointed and qualified. Two of the members shall be attorneys-at-large admitted to the practice of law in New Hampshire, one of whom shall be the chairman, one of whom shall be vice-chairman. These two members shall be the only members of the appellate division who are attorneys-at-law. Another member shall be a representative of business management familiar with unemployment compensation laws. A fourth member shall be a representative from organized labor familiar with unemployment compensation laws. The fifth member, who shall also be familiar with unemployment compensation laws, shall represent the public. The initial appointments shall be two for one year, two for two years and one for three years. Chapter 31;1982.

ROGER E. GAGNON, Manchester
January 11, 1984 to October 14, 1987
(Labor)

R. BRIAN SNOW, Nashua, Chairman
December 21, 1983 to October 14, 1986
(Attorney)

ELI ISAACSON, Berlin
June 14, 1983 to October 14, 1985
(Management)

JOSEPH STEWART, Weare, Vice-Chairman
January 11, 1984 to October 14, 1986

ANNE HIRSHBERG, Rye Beach
August 10, 1983 to October 14, 1986
(Public Member)

Advisory Council on Unemployment Compensation

Seven members appointed upon recommendation of the Commissioner by the Governor with the consent and advice of the Council. Three of the appointees shall be persons who, because of their vocations, employment or affiliations, shall represent the view of the employers; three shall be persons who, because of their vocations, employment or affiliations, shall represent the view of employees. The remaining appointee, who shall be chairman, shall be a person whose training and experience qualify him to deal with the problems of unemployment compensation. **Term, three years** and until successor is appointed and qualified. Vacancies shall be filled for the unexpired term. RSA 282-A.

ROBERT MORNEAU, Auburn
May 17, 1983 to March 26, 1985
(Employees)

JOSEPH MORIARTY, Lee
May 17, 1983 to March 26, 1987
(Employees)

ROBERT JOHNSON, Hillsborough
May 17, 1983 to March 26, 1986
(Employers)

DUANE MARK, Gilford
May 17, 1983 to March 26, 1985
(Employers)

PATRICIA M. SKINNER, Windham, Chairman
May 17, 1983 to March 26, 1987

ERNEST A. RECORD, Jaffrey
April 7, 1978 to March 26, 1986
(Employees)

ROBERT S. MERCER, Nashua
March 26, 1978 to March 26, 1987
(Management)

NEW HAMPSHIRE FIRE STANDARDS AND TRAINING COMMISSION

Thirteen members: Commissioner of Education and the Attorney General, or their designees; the Chief of the Forest Fire Service and the State Fire Marshal, who shall serve during their continuance in such offices; and one active member of each of the following associations or groups chosen by the Governor, with the approval of the Council, from a list of 3 qualified members submitted by each association or group: (a) The New Hampshire Fire Chiefs Association as represented by a full-time career fire chief; (b) the New Hampshire Fire Chiefs Association as represented by a volunteer fire chief; (c) The Associated Firefighters of New Hampshire-International Association; (d) The Fire Instructors Association of New Hampshire; (e) The Federation of Fire Mutual Aid Association; (f) The State Firemen's Association; (g) The insurance industry of New Hampshire, which members shall be recommended by the manager of Insurance Services Office of New Hampshire; (h) The New Hampshire Municipal Association; and (i) The New Hampshire Permanent Firemen's Association. **Term, three years**, provided that no such commissioners shall serve beyond the time they cease to hold the membership which qualified them for appointment to the commission. No appointed commissioner shall serve more than 3 consecutive terms of office nor shall any such commissioner serve longer than a total of 12 years on the commission. Commissioners annually elect a chairman and vice-chairman. RSA 154-C.

PAUL E. FORTIER, Berlin
August 31, 1983 to August 1, 1985
(N.H. State Fireman's Assoc.)

PHILIP FRAZIER, Nashua
July 1, 1981 to April 14, 1986
(Insurance Services Office recommendation)

HENRY MUNROE, Pembroke
July 1, 1981 to February 15, 1987
(Fire Instructors Assoc. of New Hampshire)

EDWARD L. LaPOINT, Pelham
September 7, 1983 to November 12, 1985
(Volunteer Fire Chief)

JOSEPH A. CANOLES, Dover
August 31, 1983 to November 12, 1985
(Full-time Career Fire Chief)

PAUL J. SMITH, JR., Contoocook
July 1, 1981 to November 12, 1985
(Associated Firefighters of N.H.-Internat'l Assoc.)

EVERETT A. WEARE, Seabrook
December 7, 1983 to February 15, 1987
(N.H. Permanent Firemen's Association)

MERTON DYER, Peterborough
July 1, 1981 to November 16, 1985
(N.H. Municipal Assoc.)

ROBERT N. GUYETTE, Keene
July 1, 1981 to June 16, 1986
(Federation of Fire Mutual Aid Assoc.)

FISH AND GAME COMMISSION

Commission consists of eleven members, each qualified pursuant to RSA 206:2-a, appointed by the Governor and Council. When an appointment is to be made to the commission, the Governor shall cause to be published the name of his nominee in a newspaper of statewide daily circulation for two consecutive days beginning on the day after the name of the nominee is submitted to the Council. The Council may not consent to an appointment under this section sooner than thirty days after the name of the nominee is submitted to them. Members of the commission shall be residents of different counties except that one commission member shall be a resident of one of the coastal towns of Portsmouth, Seabrook, Rye, Hampton, Hampton Falls, North Hampton or New Castle, and not more than six commissioners shall be members of the same political party. Each member shall also be qualified in the following manner: (a) well informed on fish and wildlife conservation and restoration; (b) dedicated to the conservation and protection of the state's fish and wildlife resources and of an environment conducive to the welfare of the same; (c) committed to a fish and game program providing reasonable balance between research, habitat management and law enforcement; (d) an active outdoorsman with a resident fishing or hunting license in at least five of the ten years preceding his appointment; (e) personal record free of convictions of violation of fish and game laws and regulations of this state or any other jurisdiction within five years preceding his appointment; (f) at least five years experience in one or a combination of the following fields; (1) Forestry; (2) Agriculture; (3) Management of wild lands; (4) Soils conservation; (5) Conservation of water resources; (6) Fish and game management or propagation; (7) Conservation engineering; (8) Conservation law; (9) Wildlife education; (10) Active membership in a conservation or sportsmen's organization in this state, (g) in the case of the coastal commission member, a general knowledge of all crustaceans and bivalves in coastal waters and salt water fishing in general. Upon nomination by the Governor, each nominee shall forthwith file with the secretary of state an affidavit, duly signed and sworn to, setting forth in detail how he complies with the qualifications cited above and affirming his belief in the aims of subparagraphs (b) and (c). Appointments shall not be confirmed by the Council until such affidavit has been examined by them and such appointee has been found qualified. Each member shall hold office for a **term of five years** and shall continue until his successor is appointed and qualified. Each year, at least two and not more than three, members shall be appointed. Vacancies in the commission shall be filled for the unexpired term in the same manner as the original appointment. RSA 206:2.

Belknap County-GORDON L. FREEMAN, i, Gilford
March 28, 1984 to June 29, 1986

Carroll County-LELAND WATERHOUSE, r, Center Ossipee
February 11, 1981 to June 29, 1986

Cheshire County-RONALD RUFFLE, r, Keene
December 30, 1983 to June 29, 1985

Coos County-OLIVA ROUSSEAU, SR., d, Berlin
March 28, 1979 to June 29, 1987

Grafton County-ROBERT G. GALE, r, Littleton
October 10, 1979 to June 29, 1984

Hillsborough County-JOHN R. MONSON, r, Amherst
December 23, 1980 to June 29, 1983

Merrimack County-JAMES G. PAINE, r, Concord
August 25, 1982 to June 29, 1987

Rockingham County-Vacancy
Term to end June 29, 1988

Strafford County-ELLIS HATCH, JR., d, Rochester
November 21, 1979 to June 29, 1989

Sullivan County-ANTHONY J. KULESZA, d, Newport
January 6, 1981 to June 29, 1985

WILBUR F. LAPAGE, d, Rye
February 3, 1978 to September 13, 1982
(coastal commission member)

Executive Director

Appointed by Commission. Must have knowledge and experience in the requirements for the protection, conservation and restoration of the wildlife resources of the state and be a competent administrator. **Term, five years** and until his successor is appointed and qualified. Vacancy shall be filled for unexpired term. Executive Director shall not hold any other public office and shall devote his entire time to the service of the state in the discharge of his official duties. RSA 206:8.

CHARLES BARRY, North Haverhill
Term began January 1, 1978

ADVISORY COMMITTEE ON SHORE FISHERIES

Five persons, who shall be residents of the seacoast region, appointed by the Governor and Council, to be nominated by the New Hampshire Port Authority. **Term, five years** and until successor is appointed and qualified, and one alternate member to be appointed for a term of one year beginning October 15 each year. RSA 211.

J. MICHAEL FLANIGAN, Rye
October 24, 1979 to December 31, 1983

JOHN J. McCOOEY, Dover
December 24, 1975 to December 31, 1984

HARRISON WORKMAN, Portsmouth
February 13, 1974 to October 15, 1985

GEORGE W. TRASK, Rye
March 16, 1982 to October 15, 1986

EARLE M. SANDERS, Portsmouth
March 27, 1968 to October 15, 1982

JOSEPH DAMON PIGNATO, Rye
May 20, 1981 to October 15, 1982
(alternate)

HALFWAY HOUSE ADVISORY COMMITTEE

Three members of the house of representatives appointed by the Speaker, one of which is a member of the house committee on health and welfare, one member of the senate appointed by the President, and seven other members, one from the state council on aging, one from the state prison staff, one from the program on alcohol and drug abuse within the division of public health of the department of health and welfare, two non-professional persons, the director of the division of mental health or his designee and one who represents halfway houses, appointed by the commissioner with the approval of the Governor and Council. Governor shall designate one member as chairman. **Term, three years.** RSA 172-A:4.

ELEANOR CARPENITO, Salem
ELSIE VARTANIAN, Salem
MILTON CATE, Concord
(appointed by Speaker)

PETER H. McDONALD, Canterbury, Chairman
February 17, 1978 to February 17, 1986
(State Prison Staff)

LEE HARVEY, Hooksett
December 7, 1983 to February 17, 1986
(State Council on Aging)

GERALDINE SYLVESTER, Dover
August 31, 1983 to February 17, 1986
(Program on Alcohol and Drug Abuse)

JOHN WALLACE, Dover
 August 31, 1983 to February 17, 1988
 (designee from Division of Mental Health)

SAMUEL R. WALKER, II, Concord
 May 7, 1980 to February 17, 1982
 (representing halfway houses)

BARBARA BRIDGES, Wolfeboro
 February 17, 1978 to February 17, 1987
 (non-professional)

FRANCES ALLEN IRVINE, Concord
 April 11, 1984 to February 17, 1987
 (non-professional)

SEN. ROBERT A. STEPHEN, Manchester

HAZARDOUS MATERIAL TRANSPORTATION ADVISORY BOARD

Sixteen members consisting of: the Commissioner of the Department of Safety, who shall be Chairman, the State Fire Marshal, the Commissioner of the Department of Public Works and Highways, the Chairman of the Public Utilities Commission, the Chairman of the Water Supply and Pollution Control Commission, the Director of the Division of Public Health Services, the Chairman of the Transportation Authority, the Director of the State Disaster Office, or their designees; one member of the senate appointed by the president; one member of the house of representatives appointed by the speaker. The Governor and Council shall appoint a representative of the hazardous material carrier industry, of the hazardous material user industry and a representative of the hazardous material manufacturing or distributing industry for **three-year terms**. The New Hampshire Police Association and the Association of New Hampshire Fire Chiefs shall designate an active police chief and fire chief respectively, to be appointed by the Governor and Council for **three-year terms**. The Governor and Council shall also appoint a member from the general public to a **three-year term**. Members appointed by the Governor and Council shall hold office until their successors are appointed and qualified. RSA 149-H.

WILLIAM A. SCALA, Claremont
 January 30, 1980 to January 30, 1983
 (Public Member)

GLENN R. SAUNDERS, North Conway
 January 30, 1980 to January 30, 1984
 (rep. Hazardous Material Manufacturing or Distributing Industry)

E. TAYLOR MacPHERSON, North Hampton
 January 30, 1980 to January 30, 1986
 (rep. Hazardous Material Carrier Industry)

JOHN M. DIONNE, Somersworth
 September 7, 1983 to February 13, 1986
 (Upon recommendation of the Association of N.H. Fire Chiefs)

WILLIAM COLLIS, Pelham
 June 14, 1983 to March 19, 1986
 (Upon recommendation of the N.H. Police Association)

CEDRIC H. DUSTIN, JR., Bow
 January 30, 1980 to January 30, 1982
 (rep. Hazardous Material User Industry)

Sen. WILLIAM S. BARTLETT, JR., Kingston
 Rep. ELIZABETH A. GREENE, Rye

DEPARTMENT OF HEALTH AND HUMAN SERVICES

Commissioner

Appointed by the Governor and Council. **Term, four years from date of appointment** and until his successor is appointed and qualified. RSA 21:33-a shall not apply to appointments made under this section. RSA 126-A:4.

SYLVIO DUPUIS, Manchester
 September 7, 1983 to September 7, 1987

Deputy Commissioner

Appointed by the Commissioner of Health and Human Services subject to approval from Governor and Council. **Term, five years.** RSA 126-A:4-d.

MARY MONGAN, Manchester
 October 2, 1984 to October 2, 1989

Director of Human Services

Appointed by the Governor and Council from two or more nominees, or if ageable to the Governor, a lesser number of candidates nominated by the Commissioner of Health and Human Services. Shall be duly qualified through training at an accredited school of social services with emphasis in public welfare administration and have at least 3 years experience in the field of public welfare. **Term, four years from date of appointment** and until successor is appointed and qualified. RSA 126-A. Provisions of RSA 21:33-a shall not apply to appointments made under this section.

RICHARD A. CHEVREFILS, Concord
 January 3, 1980 to January 3, 1984

Director of the Division of Mental Health and Developmental Services

Appointed by the Governor and Council from two or more nominees or, if agreeable to the Governor, a lesser number of candidates nominated by the Commissioner of Health and Human Services. Shall be a physician-psychiatrist licensed or eligible for licensure in New Hampshire, or shall hold a master's degree in public management,

public health administration or the equivalent of one of such degrees, and shall have at least 10 years experience in the mental health field. **Term, four years from date of appointment** and until successor is appointed and qualified. RSA 126-A. Provisions of RSA 21:33-a shall not apply to appointments made under this section.

DONALD SHUMWAY, Contoocook
August 29, 1984 to August 29, 1988

Director of the Division of Public Health Services

Appointed by the Governor and Council from two or more nominees, or if agreeable to the Governor, a lesser number of candidates nominated by the Commissioner of Health and Human Services. Shall be a physician licensed or eligible for licensure in New Hampshire, with at least 5 years administrative experience in public health. **Term, four years from the date of appointment** and until successor is appointed and qualified. RSA 126-A. Provisions of RSA 21:33-a shall not apply to appointments made under this section.

DR. WILLIAM T. WALLACE, M.P.H., Contoocook
August 12, 1981 to August 12, 1985

Superintendent, Glencliff Home for the Elderly

The Director of the Division of Mental Health and Developmental Services, after consultation with the Commissioner of Health and Human Services, shall nominate 2 or more persons duly qualified through training or experience to serve as Superintendent of the Glencliff Home for the Elderly. From those nominated, the Governor and Council shall appoint a Superintendent who shall serve for a **term of four years** and until his successor is appointed and qualified. Vacancy to be filled for full four-year term. RSA 138-A. Provisions of RSA 21:33-a shall not apply to appointments made under this section.

SANDRA H. KNAPP, Warren
August 26, 1981 to August 26, 1985

Superintendent of the New Hampshire Hospital

The Director of the Division of Mental Health and Developmental Services, after consultation with the Commissioner of Health and Human Services, shall recommend two or more persons duly qualified through training or experience to serve as Superintendent of the New Hampshire Hospital. From those nominated, the Governor and Council shall appoint a Superintendent who shall serve for a **term of four years** and until successor is appointed and qualified. Vacancy to be filled for a full four-year term. Provisions of RSA 21:33-a shall not apply to appointments made under this section. RSA 135.

DR. ERNEST J. TOWNSEND, Durham
August 12, 1981 to August 12, 1985

Superintendent of the Laconia State School and Training Center

Appointed by the Governor and Council from nomination of 2 or more persons by the director of the division of mental health and developmental services, after consultation with the advisory commission and the commissioner of health and human services duly qualified through training or experience. **Term, four years** and until successor is appointed and qualified. Any vacancy shall be filled for the full four-year term. The provisions of RSA 21:33-a shall not apply to appointments made under this section. RSA 126-A.

JACK E. MELTON, Ph.D., Laconia
September 3, 1975 to July 1, 1987

BOARD OF BARBERING AND COSMETOLOGY

Board consists of seven members appointed by the Governor, with the approval of the Council. Three licensed barbers and three licensed cosmetologists who shall have been engaged in the practice of their profession within the state for not less than 5 years. In addition, no member shall be the owner or operator of any school or be directly or indirectly associated in the manufacture or wholesale distribution of cosmetic or barber appliances or supplies. One public member who is not, and never was, a member of the barbering or cosmetology profession or the spouse of any such person, and who does not and never has had, a material financial interest in either the provision of barbering or cosmetology services or an activity directly related to such professions, including the representation of the board or either profession for a fee at any time during the 5 years preceding appointment. **Term, five years** and no member shall be appointed to more than 2 consecutive terms. Vacancies to be filled for the unexpired term. Board elects annually a chairman and secretary. RSA 313-A.

MAXINE ESTELLE JOHNSON, Nashua
July 31, 1981 to July 31, 1986
(Cosmetologist)

LEONA DYKSTRA, Manchester
July 31, 1981 to July 31, 1986
(Cosmetologist)

PAUL ROBITAILLE, Manchester
July 31, 1981 to July 31, 1986
(Public Member)

JOSEPH L. SWIEZYNSKI, SR., Milford
July 31, 1981 to July 31, 1986
(Barber)

KENNETH R. McCULLOCK, Littleton
July 31, 1981 to July 31, 1986
(Barber)

DONNA LIOLIS, Franklin
 October 14, 1981 to October 14, 1986
 (Cosmetologist)

ALBERT DESCHENES, Nashua
 October 14, 1981 to October 14, 1986
 (Barber)

Division for Children and Youth Services
Director

Appointed by governor with consent of the council upon nomination by the commissioner of health and human services. Shall have at least five years experience in children and youth services and have an advanced degree in human services, public administration, social science or a related discipline. Serves at pleasure of the commissioner. RSA 170-G:3 (Ch. 416:1;1983).

DAVID BUNDY, Concord
 Appointed September 7, 1983

Advisory Board

Twelve members (and such additional members as may be necessary to comply with federal regulations for the acceptance of federal funds) recommended by the commissioner of health and human services and appointed by the governor and council. No more than two members shall be residents of the same county. The board shall be representative of persons from community youth service agencies; from the juvenile justice field such as law enforcement, probation, police, courts, and attorneys; and from appropriate professional fields such as psychology, social services, education, and health. **Term, three years**, provided that of the initial appointments, four shall serve a one-year term, four a two-year term and four a three-year term. **Initial appointments shall be made by the governor and council no later than January 1, 1984.** Members shall serve until successor is appointed and qualified. Board elects chairman who shall serve a one-year term. A member may serve up to 3 consecutive terms as chairman. RSA 170-G:6 (Ch. 416:1;1983)

THOMAS P. AVALLONE, Concord
 September 7, 1983 to July 1, 1986

MAUREEN BARROWS, Exeter
 September 7, 1983 to July 1, 1987

MARY DONOVAN, Lancaster
 May 2, 1984 to July 1, 1987

KAREN KEEGAN, Londonderry
 September 7, 1983 to July 1, 1986

RICHARD T. KELLY, Manchester
 September 7, 1983 to July 1, 1985

JOYCE A. LEMIRE, Lebanon
September 7, 1983 to July 1, 1985

MARK W. MacDONALD, Berlin
September 7, 1983 to July 1, 1987

SUSAN B. MARGRAF, Keene
September 7, 1983 to July 1, 1987

ANNE C. MAY, Rochester
September 7, 1983 to July 1, 1985

CHRISTINE L. MILLER, Concord
September 7, 1983 to July 1, 1985

JOHN E. PIKE, Dover
October 2, 1984 to July 1, 1986

ANNA C. REID, Wakefield
September 7, 1983 to July 1, 1987

JOYCE L. AREL, Nashua
January 10, 1985 to July 1, 1986

ELSIE H. ROBERTSON, Keene
September 7, 1983 to July 1, 1987

VIRGINIA H. SOULE, Charlestown
September 7, 1983 to July 1, 1987

N. DAVID WITHAM, Gilford
September 7, 1983 to July 1, 1987

ERNEST DANSEREAU, Claremont
September 7, 1983 to July 1, 1984
(Youth Member)

DOUG FREEMAN, Dover
September 7, 1983 to July 1, 1984
(Youth Member)

CYNTHIA S. SWART, Lyme
December 27, 1984 to July 1, 1987
(Youth Member)

Juvenile Parole Board

Five members appointed by the governor with the consent of the council. **Term, five years** and until successors are appointed and qualified. Of the initial appoint-

ments, one member shall be appointed to a one-year term, one to a two-year term, one to a three-year term, one to a four-year term, and one to a five-year term. Governor shall designate which initial appointments shall be for less than full terms. Vacancies to be filled for unexpired terms. No member shall serve more than 2 consecutive terms. Governor shall designate chairman. RSA 179-H:3 (Ch. 416:27;1983).

MAUREEN BARROWS, Exeter
October 24, 1984 to July 1, 1985

KATHLEEN SULLIVAN, Manchester, Chm.
August 15, 1984 to July 1, 1989

LUCILLE HEALD, Wilton
August 15, 1984 to July 1, 1986

PETER C. HOWATT, Hollis
November 2, 1983 to July 1, 1987

ANTON N. LONNROTH, JR., Nashua
October 24, 1984 to July 1, 1988

BOARD OF REGISTRATION OF PODIATRISTS

Board consists of five members, including four licensed podiatrists and one public member who is not, and never was, a member of the podiatric profession or the spouse of any such person, and who does not, and never has had, a material financial interest in either the provision of podiatric services or an activity directly related to podiatry, including the representation of the board or profession for a fee at any time during the 5 years preceding appointment. Appointed by Governor, with the approval of the Council. **Term, five years** and no member shall be appointed to more than 2 consecutive terms. RSA 315.

CHRIS PANAGOULIAS, Merrimack
August 25, 1982 to August 25, 1987

LEON HICKEY, JR., Bow
March 19, 1980 to June 3, 1987

E. PAUL FACHADA, Keene
November 2, 1983 to December 5, 1987

RODERICK BACHMANN, Laconia
August 3, 1984 to April 27, 1989

LINDA CAGAN, Manchester
August 4, 1982 to August 4, 1987
(Public Member)

BOARD OF DENTAL EXAMINERS

Seven members appointed by the Governor, with the approval of the Council. Five dentists, one dental hygienist, and one public member, who is not, and never was, a member of the dental profession or the spouse of any such person, and who does not and never has had, a material financial interest in either the provision of dental services or an activity directly related to dentistry, including the representation of the board or profession for a fee at any time during the 5 years preceding appointment. **Term, five years** and no member shall be appointed to more than 2 consecutive terms. Board chooses president and secretary-treasurer. RSA 317-A.

HAROLD H. GOODMAN, Jaffrey
July 27, 1983 to July 15, 1988

VICTOR E. FOURNIER, Canterbury
October 10, 1979 to July 15, 1989

PAUL H. OUELLETTE, Nashua
March 22, 1985 to July 15, 1985

L. FORBES GETCHELL, Newmarket
August 12, 1981 to August 12, 1986

DR. ROBERT C. KEENE, Hanover
June 14, 1983 to July 15, 1987

THERESA TOLMAN, Goffstown
November 9, 1984 to July 15, 1989
(Dental Hygiene Member)

TRUDY AMBINDER SEPERSON, Durham
August 12, 1981 to August 12, 1986
(Public Member)

BOARD OF REGISTRATION OF FUNERAL DIRECTORS AND EMBALMERS

Five members appointed by the Governor, with the approval of the Council. Four funeral directors or embalmers whose appointments may be made from lists of six qualified professionals submitted by the New Hampshire Funeral Directors and Embalmers Association. These members shall be residents of New Hampshire, have at least 5 years practical experience in funeral directing or embalming, and have been engaged in funeral directing or embalming within the state for at least 5 years. There shall also be one public member who is not and never was a member of the regulated profession or the spouse of any such person, and who does not and never has had a material financial interest in either the provision of mortuary services or an activity directly related to funeral directing or embalming, including the representation of the board or profession for a fee at any time during the 5 years preceding appointment. **Term, five years.** No member of the board shall be appointed to more than

2 consecutive terms. The Director of Public Health Services, or his designee, shall serve as a non-voting secretary of the board. RSA 325:2.

PAUL N. RICKER, Woodsville
January 13, 1978 to June 13, 1985

JAMES T. NELSON
September 21, 1983 to June 13, 1987

THOMAS EATON, Keene
July 5, 1979 to June 13, 1988

RONALD REMICK, Hampton
February 6, 1985 to June 13, 1989

KENNETH E. RYAN, Lebanon
November 25, 1981 to November 25, 1986
(Public Member)

BOARD OF REGISTRATION IN MEDICINE

Five members; including three members selected from among physicians and surgeons, one member selected to represent paramedical personnel regulated by the board, and one public member who is not, and never was, a member of the medical profession or the spouse of any such person, and who does not and never has had a material financial interest in either the provision of medical services or an activity directly related to medicine, including the representation of the board or profession for a fee at any time during the five years preceding appointment. Appointed members who are physicians or surgeons shall be residents of N.H., regularly licensed to practice medicine and shall have been actively engaged in the practice of their profession within N.H. for at least five years. The other members shall have been residents of N.H. for at least five years. Appointed by governor, with the approval of the council to a **term of five years**. No member shall be appointed to more than 2 consecutive terms. RSA 329. (Ch. 377;1983).

JANE WALTER, Lebanon
October 25, 1983 to April 21, 1988
(Paramedical Professional)

STEPHEN A. TZIANABOS, Manchester
September 12, 1979 to April 21, 1989

HUGH F. FAIRLEY, Concord
June 18, 1980 to April 21, 1985

STUART W. RUSSELL, Hanover
April 21, 1971 to April 21, 1986

JOHN PERLEY, Manchester
October 14, 1981 to October 14, 1986
(Public Member)

PHARMACY BOARD

Six members appointed by the Governor, with the approval of the Council. Five practicing pharmacists who shall have been licensed pharmacists for at least 10 years, and at the time of their appointment shall have practiced pharmacy in this state for at least 5 years. One public member, who is not, and never was, a member of the pharmaceutical profession or the spouse of any such person, and who does not have, and never has had, a material financial interest in either the provision of pharmaceutical services or an activity directly related to pharmacy, including the representation of the board or profession for a fee at any time during the 5 years preceding appointment. **Term, five years.** No member shall be appointed to more than 2 consecutive terms. RSA 318.

KENNETH S. FORTIER, Concord
December 30, 1970 to September 7, 1987

JUDITH PATRICK, Londonderry
October 25, 1983 to September 6, 1988
(Hospital Pharmacy)

ELMER GEORGE ROENTSCH, Keene
September 10, 1980 to September 6, 1988

PAUL J. AUGER, Hampstead
September 12, 1974 to September 6, 1986

PAUL G. BOISSEAU, Manchester
November 21, 1974 to September 6, 1986

ALIDA ISHAM MILLHAM, Gilford
October 14, 1981 to October 14, 1986
(Public Member)

State Radiation Control Agency

Department of Health and Welfare, Division of Public Health Services designated as State Radiation Control Agency. Director designated by the Director of the Division of Public Health Services. RSA 125:59.

Director

DIANE TEFFT, Laconia
Appointed 1979

State Radiation Advisory Committee

Nine members. Committee membership shall at all times be limited to two members from any one field or profession representing a physical science, life science, industry,

medicine, dentistry, or other healing arts. Members shall be residents of the state and shall be appointed by the Governor with the consent of the Council. Each member shall be appointed for a **term of four years** and until his successor shall be appointed. The Governor shall appoint a chairman from among the members of the advisory committee. RSA 125:75.

STANLEY FONS, Bedford

December 27, 1974 to November 23, 1985
(Medical)

JOHN LOCKWOOD, Durham, Chairman
November 23, 1965 to November 23, 1985
(Physical Science)

RICHARD FRALICK, Plymouth
February 8, 1984 to November 23, 1985
(Life Science)

PHILIP LABOMBARDE, Nashua
October 2, 1984 to November 23, 1987
(Industry)

JOHN R. STANTON, Manchester
February 8, 1984 to November 23, 1987
(Physical Science)

KENNETH E. MAYO, Nashua
May 14, 1968 to November 23, 1987
(Industry)

ROBERT F. NORMANDIN, New Boston
April 22, 1981 to November 23, 1988
(Life Science)

PETER C. SCRIVEN, M.D., Hollis
January 5, 1977 to November 23, 1988

WALTER J. McFARLANE, D.D.M., Bedford
November 29, 1972 to November 23, 1984

**Laboratories of the State Health Department
Bureau of Consumer Protection**

GILMAN K. CROWELL, Concord, Director
Appointed December, 1944

Occupational Health

MAX W. HILGEMEIER, Chelmsford, MA, Program Manager
Appointed March, 1979

Registrar of Vital Statistics

Appointed by Director of the Division of Public Health Services. RSA 126:1

CHARLES E. SIRC, Concord
Appointed July 20, 1973

Director of Program on Alcoholism

Vacancy

Alcohol and Drug Abuse Prevention Advisory Commission

Nine members appointed by the Governor and Council. **Term, three years** and until successor is appointed and qualified. The office director or his designee shall be an ex-officio member, but shall not serve as chairman. RSA 172-B.

DONALD R. PALMER, N. Hampton
February 8, 1984 to September 12, 1985

DOROTHY JENIS, Manchester
September 12, 1979 to September 12, 1985

LINDA CUTLER, Epping
June 13, 1984 to September 12, 1985

ROBERT PLISKIN, Windham
November 25, 1981 to September 12, 1985

MAURINE T. PETERSON, Litchfield
August 25, 1982 to September 12, 1985

GEORGE KOURKOUNAS, Gorham
October 15, 1980 to September 12, 1985

ADAM YANULIS, Manchester
August 25, 1982 to September 12, 1985

EUGENE JALBERT, New Castle
September 12, 1979 to September 12, 1985

THEODORE L. TASKER, JR., Milton
September 12, 1979 to September 12, 1985

Director

GERALDINE SYLVESTER, Dover
Appointed February 16, 1983

Advisory Council on the Sale and Fitting of Hearing Aids

Appointed by the Commissioner of Health and Welfare, with the approval of the Governor and Council, to advise the Director of the Division of Public Health Services. The Governor shall designate one member as chairman. Five persons, two hearing aid dealers; one member of the public having no relationship to hearing aid dispensing; one otolaryngologist, who may not be a hearing aid dealer; and one audiologist, who may not be a hearing aid dealer. **Term, three years.** RSA 137-F.

LEO F. SEELIG, Londonderry
April 21, 1982 to January 1, 1987
(Hearing Aid Dealer)

WARREN EDWARDS EMLEY, III, M.D., Hopkinton, Chairman
February 24, 1978 to January 1, 1987
(Otolaryngologist)

RONALD J. GARDREL, Derry
August 31, 1983 to January 1, 1988
(Non-dispensing Audiologist)

MARSHALL G. CARBEE, Manchester
June 9, 1978 to January 1, 1986
(Hearing Aid Dealer)

WILLIAM PALFREY, Portsmouth
June 9, 1978 to January 1, 1986
(Public Member)

SOLID WASTE MANAGEMENT BOARD

Thirteen members appointed by the Governor and Council as follows: (a) a chairman; (b) three municipal officials, at least two of whom shall be elected officials nominated by the N.H. Municipal Association; (c) an expert in public health; (d) a local conservation commission member, nominated by the N.H. Association of Conservation Commissions; (e) a professor or assistant professor of environmental science or sanitary engineering; (f) a representative of communities which recycle or recover solid waste, nominated by the N.H. Resource Recovery Association, all representing the public interest. Also, (g) a representative of the private solid waste management industries; (h) a licensed sanitary or environmental engineer from private industry; (i) a representative of the municipal public works fields; (j) a representative of the business or financial communities; and (k) a representative of the septage hauling industry, nominated by the N.H. Association of Septage Haulers. All members shall be residents of New Hampshire. Members representing the public interest shall not

have any official or contractual relationship with, or receive any significant portion of their income from, any person subject to bureau permits or enforcement orders. Initial appointments shall be as follows: one year for the local elected officials, the private solid waste management representative, the public health expert, the representative of the N.H. Association of Septage Haulers, and the representative of the N.H. Resource Recover Association; two years for the conservation commission member and the licensed engineer; three years for the professor or assistant professor and the municipal public works representative; four years for the chairman and the business or financial community representative. **Term, four years** and until successor is appointed. Vacancies to be filled for unexpired term. Members elect vice-chairman. RSA 149-M.

RICHARD F. NIEBLING, Exeter, Chairman
November 10, 1981 to November 10, 1985
(Public Member)

MARILYN B. ANDREWS, New London
November 10, 1981 to November 10, 1985
(Elected Official)

FREDERICK J. McGARRY, Deerfield
November 10, 1981 to November 10, 1985
(Local Conservation Commission Member)

PAUL BISHOP, Lee
November 10, 1981 to November 10, 1985
(Assistant Professor Environmental Science or Sanitary Engineering)

WILLIAM R. JENNESS, Rye
November 10, 1981 to November 10, 1985
(Municipal Public Works Field)

JOHN C. LAVALLEE, Pelham
September 28, 1983 to December 23, 1985
(Business or Financial Community)

JOHN OSGOOD, Wolfboro
February 8, 1984 to December 23, 1986
(Private Solid Waste Management Industry)

ROBERT BURROWS, Center Sandwich
March 23, 1983 to September 7, 1985
(Municipal Officer)

PHILIP R. MacALLISTER, Warner
November 22, 1983 to September 7, 1987
(N.H. Assoc. of Septage Haulers)

ROBERT L. WHEELER, Goffstown
September 7, 1982 to September 7, 1987
(Elected Official)

JOHN N. ISHAM, Peterborough
September 7, 1982 to September 7, 1987
(Public Member)

WILLIAM E. ARNOLD, Manchester
March 9, 1983 to December 23, 1985
(Public Health Expert)

RICHARD GROSSMAN, Concord
April 21, 1982 to April 21, 1984
(Licensed Sanitary or Environmental Engineer from
Private Industry)

State Historic Preservation Officer

Appointed by the Governor and Council from personnel in the Department of Resources and Economic Development. Shall serve at the pleasure of the Governor and Council. Ch. 32; 1974.

JOHN T. FLANDERS, Concord
Appointed April 3, 1985

State Historic Preservation Review Board

Consists of the Governor, or his designee; the Director of the State Historic Preservation Office, who shall be non-voting members; and nine members of the public, appointed by the Governor and Council, at least three of whom shall be qualified in the fields of architecture, history and archeology; and the others shall be qualified in other fields including but not limited to law, real estate, planning, architectural history and historic preservation. The public members shall serve a **term of five years**, and until his successor is appointed and qualified. Any vacancy shall be filled for the unexpired term. RSA 227-C:6.

RICHARD DUDLEY, Concord
January 17, 1980 to December 10, 1984
(Architecture)

WILLIAM TAYLOR, Center Harbor
February 17, 1984 to December 10, 1989
(History)

DAVID STARBUCK, Concord
February 17, 1984 to December 10, 1986
(Archeology)

BARBARA MacMILLAN, Hanover
February 17, 1984 to December 10, 1988
(Archeology)

MARVIS MELLEN, Nashua
February 17, 1984 to December 10, 1987
(Business)

DAVID R. PROPER, Keene
March 6, 1985 to January 1, 1989
(Historic Preservation)

SUSAN FAXON OLNEY, Hampton
February 17, 1984 to December 10, 1987
(Historic Preservation)

JULIA FIFIELD, Orford
December 10, 1974 to December 10, 1986
(Public Member)

ISABELLA C. STREETER, Keene
June 19, 1981 to December 27, 1986
(Decorative and Fine Arts)

State Historical Records Advisory Board

Board to consist of the State Archivist, who shall be Chairman and seven members appointed by the Governor and Council for **three-year terms**. Each member to hold office until successor is appointed and qualified. Vacancies to be filled for the unexpired term. RSA 8-B:19.

EVERETT GRASS, Sugar Hill
June 30, 1981 to January 2, 1988

GILBERT CENTER, Laconia
January 2, 1979 to January 2, 1986

EDWIN B. COLTIN, Manchester
January 10, 1985 to January 2, 1987

PATRICIA WILCOX, Epsom
July 5, 1979 to January 2, 1986

ANNE T. PACKARD, Ellsworth
January 23, 1985 to December 6, 1987

BARBARA WHITE, Lee
December 6, 1979 to December 6, 1985

EDOUARD L. DESROCHERS, Exeter
June 30, 1981 to December 19, 1986

NEW HAMPSHIRE HOUSING FINANCE AUTHORITY

Nine members appointed by the Governor with the advice and consent of the Council. One member of the Board shall be a person having experience in the construction of single family real estate; one member shall be a person having experience in residential mortgage banking; and at least 2 members shall be persons representing the general public who are neither bankers nor builders, nor in the business of selling or renting real estate. Except for the purposes of initial organization, no more than 5 members shall be of the same political party. **Term, five years** and until successor is appointed and qualified. Initial appointments shall consist of the 6 members of the New Hampshire Housing Finance Agency whose terms expire or have expired on the following dates: 9/3/80; 9/3/81; 9/3/82; 9/3/83; 9/3/84; 11/21/85; and the 3 members of the New Hampshire Housing Commission whose terms expire on 9/11/82; 9/11/83 and 9/11/84. Said members shall serve for an initial term of 5 years and until their successors are appointed and qualified, and shall be eligible for reappointment. No member shall serve on any other state board, commission, or in any other state agency during his or her term of office as a member of the Housing Finance Board. Members elect chairman and vice-chairman annually. RSA 204-C.

MICHAEL L. GRIECO, Salem
February 16, 1982 to July 1, 1986
(Public Member)

HELMAR NIELSEN, Manchester
July 1, 1981 to July 1, 1986
(Public Member)

LEROY DUBE, Plaistow
July 1, 1981 to July 1, 1986
(Public Member)

W. DOUGLASS SCAMMAN, JR., Stratham
July 1, 1981 to July 1, 1986
(Public Member)

HOWARD COLLINS, Littleton
July 1, 1981 to July 1, 1986
(Exp. in Residential Mortgage Banking)

RAYMOND P. SMITH, Salem
December 13, 1984 to July 1, 1986
(Public Member)

MARTIN J. FOY, SR., Concord
July 1, 1981 to July 1, 1986
(Exp. in Construction of Single-Family Real Estate)

JAMES DONCHESS, Nashua
 July 1, 1981 to July 1, 1986
 (Public Member)

WILLIAM F. LYNCH, Keene
 July 1, 1981 to July 1, 1986
 (Public Member)

New Hampshire Commission for Human Rights

Five members appointed by the Governor, with consent of the Council, one of whom shall be designated as chairman by the Governor. The term of office of each member of the commission shall be **five years**. Vacancy to be filled for the unexpired term. RSA 354-A:4.

BARRY J. PALMER, Nashua
 February 8, 1984 to November 1, 1988

GAIL PAINE, Intervale
 August 28, 1969 to November 1, 1987

ROBERT J. NORMANDEAU, Hooksett
 April 11, 1979 to November 1, 1986

NANCY RICHARDS-STOWER, Merrimack, Chairman
 April 11, 1979 to November 1, 1985

KENNETH E. FREDETTE, Walpole
 August 12, 1981 to November 1, 1984

INDUSTRIAL DEVELOPMENT AUTHORITY

Nine directors appointed by the Governor and Council, one of whom shall be designated chairman by the Governor. **Term, three years** and until successor is appointed and qualified. Vacancy to be filled for unexpired term. RSA 162-A.

Vacancy
 Term to end November 3, 1985

JEFFREY MARPLE, New Castle
 November 5, 1982 to November 3, 1985

SUSAN B. SARVIS, Manchester
 September 7, 1983 to November 3, 1985

EMERSON H. O'BRIEN, Spofford
 September 7, 1983 to November 3, 1986

JAMES E. CHANDLER, Amherst, Chairman
 May 31, 1966 to November 3, 1986

ROBERT MORRELL, North Conway
January 10, 1985 to November 3, 1986

RALPH A. McININCH, Manchester
December 15, 1978 to November 3, 1987

JAMES C. CLEVELAND, New London
March 28, 1984 to November 3, 1987

RUSSELL F. INGRAM, Colebrook
April 11, 1984 to November 3, 1987

BOARD OF MANAGERS OF THE NEW HAMPSHIRE VETERANS' HOME

Board consists of the Commanders of the veterans' departments of New Hampshire ex-officiis, the American Legion, the Veterans of Foreign Wars, the Disabled American Veterans, the Veterans of World War I of the U.S.A., Inc., and five citizens of the state to be appointed by the Governor with the advice and consent of the Council. At least four of the appointed citizens must have served in the armed forces of the United States in any war in which the United States has been, is, or shall be engaged, and who are, or shall be, honorable discharged or separated from the armed forces under conditions other than dishonorable. One appointee shall be a member in good standing of the department of the American Legion, one of the department of the Veterans of Foreign Wars, one of the department of the Disabled American Veterans and one of the department of the Veterans of World War I of the U.S.A., Inc. The fifth appointee shall be a woman member in good standing of the department of the American Legion Auxiliary, the department of the Veterans of Foreign Wars Auxiliary, the department of the Disabled American Veterans Auxiliary and the department of the Veterans of World War I of the U.S.A., Inc., Auxiliary. The first appointed member of an auxiliary organization shall begin serving a two year term on the date which the current five year term of an appointed citizen member expires. The appointment of a member from an auxiliary organization shall be rotated in the order in which they are listed and each appointed member shall hold office for a **two-year term**. The other appointed members shall hold office for a **term of five years** and until a successor is appointed and qualified. In case of any vacancy on the board an appointment shall be made in the same manner for the unexpired term. Board chooses chairman and secretary. RSA 119.

ROBERT L. GORHAM, Concord
December 19, 1967 to March 1, 1988
(Veterans of Foreign Wars)

DORIS DRAKE, Antrim
March 28, 1984 to March 1, 1986
(American Legion Auxiliary)

ARMAND L. DUHAIME, Manchester
April 15, 1965 to March 1, 1990
(Disabled American Veterans)

SHIRLEY B. LUSCOMBE, Manchester
September 18, 1972 to March 1, 1986
(Veteran of World War I)

GILBERT UPTON, Concord
May 17, 1983 to March 1, 1987
(American Legion)

Commandant

Appointed by the Board of Managers. RSA 119:6.

KENNETH M. TARR, Concord
Appointed September 23, 1969

**INSURANCE DEPARTMENT
Commissioner**

Appointed by the Governor and Council. **Term, five years** and until successor is appointed and qualified. Vacancy to be filled for unexpired term. RSA 400-A.

LOUIS E. BERGERON, Rochester
July 27, 1983 to June 9, 1988

Deputy Insurance Commissioner

Appointed by the Commissioner, subject to the approval of the Governor. **Term, five years** and until successor is appointed and qualified. RSA 400-A.

Vacancy

**DEPARTMENT OF LABOR
Commissioner**

Appointed by the Governor and Council. **Term, three years** and until successor is appointed and qualified. Vacancy to be filled for unexpired term. RSA 273.

VANCE KELLY, Londonderry
December 7, 1983 to August 30, 1986

Deputy Labor Commissioner

Appointed by the Commissioner. RSA 273.

PETER W. COLLINS, Portsmouth

State Board of Conciliation and Arbitration

Three members and three alternates, one each annually appointed in June, by the governor, with the advice and consent of the council. **Term, three years (from July 1)**. One member and one alternate shall be employers, or selected from an association representing employers of labor; one member and one alternate shall be selected from labor organizations and shall not be employers of labor; one member and one alternate shall be appointed upon the recommendation of the other four members

and alternates, or if they do not, at least 30 days prior to the expiration of a term, or within 30 days after a vacancy, agree upon a third member and a third alternate, they shall be appointed by the governor without such recommendation. The three alternates shall be appointed by the governor with the advice and consent of the council no later than July 1, 1983 for terms of one, two and three years respectively. Thereafter, appointments shall be made as provided in RSA 273:12. The existing members of the board (as of this new enactment) shall serve for the remainder of their respective terms. RSA 273:12 (Ch. 213:1983)

ROBERT J. CRICENTI, New London
March 28, 1984 to July 1, 1985
(Employer)

JAMES CASEY, Dover
October 2, 1984 to July 1, 1985
(Employees)

GREGORY ROBBINS, Portsmouth
June 18, 1980 to July 1, 1984
(Appointed by other 2 members)

LORRAINE PALMER, Claremont
June 13, 1984 to July 1, 1987
(Alternate member representing employees)

State Apprenticeship Council

Composed of the Labor Commissioner, the Commissioner of the Department of Employment Security or his designee, the Commissioner of Education or his designee, and two members who shall be employers and two members who shall be employees or persons who represent said employees. The Commissioner of Labor shall act as chairman. Employer and employee members appointed by Governor and Council for **four year terms**. RSA 278:2.

NORMAN E. JOY, Somersworth
June 25, 1971 to June 25, 1984
(Labor)

DAVID J. FOX, Concord
February 8, 1984 to June 25, 1986
(Employer)

THEODORE J. BUCZEK, Barrington
March 6, 1985 to June 25, 1986
(Labor)

NORMAN COTTON, Keene
June 25, 1971 to June 25, 1987
(Management)

Board of Appeal

Four members to be appointed by the Governor and Council for a **term of two years each**. Organized employers and organized employees in the construction industry shall be represented on said board. The fifth member on said board to be appointed by the first four members and in case the four cannot agree on the fifth member within thirty days after their own appointments, said fifth member shall be appointed by the Governor and Council. RSA 280:3.

HUGH EMERSON, Concord
March 28, 1984 to January 3, 1986
(Employers)

CHARLES LOWTH, Meredith
March 7, 1984 to January 3, 1986
(Employers)

RONALD POWERS, Concord
March 7, 1984 to December 23, 1985
(Employees)

GERALD AIKENS, Berlin
April 9, 1981 to December 23, 1985
(Employees)

EDWARD J. HASELTINE, Merrimack
March 18, 1980 to March 18, 1982
(appointed by first four members)

Penalty Appeal Board

Three members, two appointed by the governor and council to represent the interests of management and the interests of labor. The chairman shall be appointed by the other two members who shall be an attorney and be familiar with the labor laws of N.H. If the two members are unable to agree on the appointment of a chairman within 30 days after the latter of their appointments, the governor and council shall appoint the chairman. The governor and council, or two appointing members, as applicable, shall also appoint an alternate member representing the interests of management, the interests of labor, and an alternate chairman who shall serve whenever the corresponding member is unable. Term for members and alternates is **three years** and until successors are appointed and qualified. Vacancies to be filled for the unexpired terms. RSA 273:11-b. (Ch. 389;1983).

CHRISTOS D. LILLIOS, Concord
April 11, 1984 to April 11, 1987
(Management)

STATE LIBRARY COMMISSION

Six members, five appointed by the Governor and Council, and one member of the State Board of Education selected by the State Board of Education. No more

than three of the appointed members shall be of the same political party. One commissioner shall be a member of the New Hampshire Bar Association. **Term, five years** and until successor is appointed and qualified. Vacancy to be filled for unexpired term. No appointed commissioner shall serve more than 2 consecutive terms. RSA 201-A:3,6 (Ch. 305;1983).

MARTHA B. HEADLEY, r, Alton
August 10, 1983 to April 1, 1988

POLLY CROTEAU, r, Keene
November 2, 1983 to April 1, 1989

WILLIAM JENISCH, d, Barnstead
April 9, 1980 to April 1, 1985

ALICE M. KNIGHT, i, Marlborough
April, 9, 1981 to April 1, 1986

Vacancy
Term ends April 1, 1987
(Member Bar Association)

BETTY ANN LaVALLEY, Manchester
Appointed April, 1979
(State Board of Education)

State Librarian

Appointed by the commissioners. **Term, five years** and until successor is appointed and qualified. RSA 201-A:14.

SHIRLEY G. ADAMOVICH, Durham
August 20, 1981 to August 20, 1986

Assistant State Librarian

Appointed by the Commission on recommendation of the State Librarian. **Term, five years** and until successor is appointed and qualified. RSA 201-A:16.

MATTHEW J. HIGGINS, Concord
January 11, 1982 to March 19, 1987

STATE LIQUOR COMMISSION

Three persons appointed by the Governor and Council, no more than two of whom shall belong to the same political party. **Term, six years (from July 1)** and until successor is appointed and qualified. Vacancy to be filled for unexpired term. One member shall be appointed as commissioner and chairman. Chairman of the commission shall be appointed and commissioned by the governor with the consent of the council and his term shall be coterminous with each term of the governor unless his successor shall have been sooner appointed. The expiration or termination of a commission

member's term of office as chairman shall in no way affect the length of his term as a commission member. NOTE: the term of the present chairman as chairman and as member shall not expire until June 30, 1985. (Ch. 350;1983). RSA 176.

JEAN R. WALLIN, d, Nashua, Chairman
February 13, 1980 to July 1, 1985

LYLE E. HERSOM, r, Northumberland
April 28, 1977 to July 1, 1987

COSTAS S. TENTAS, r, Manchester
January 31, 1961 to July 1, 1989

MAINE-NEW HAMPSHIRE INTERSTATE BRIDGE AUTHORITY

Six members, three from the State of Maine and three from the State of New Hampshire. The three from New Hampshire to be appointed by the Governor and Council and to include the highway commissioner, ex-officio. Not more than two to be of the same political party. **Term, four years** and until successor is appointed and qualified. Vacancy to be filled for the unexpired term. RSA 258:4.

JOHN PALMER CHANDLER, Hill, ex-officio
Term began February 2, 1985

ROBERT A. ALLARD, r, Portsmouth
August 20, 1970 to May 25, 1985

HAROLD J. SILVERMAN, d, Portsmouth
September 12, 1979 to May 25, 1987

MERRIMACK RIVER VALLEY FLOOD CONTROL COMMISSION

Six members, three residents of Massachusetts and three of New Hampshire. New Hampshire members to be appointed by the Governor and Council in the month of February. **Term, three years from and after the first day of March.** Vacancy to be filled for the unexpired term. RSA 487-A.

PAUL DONALDSON, Amherst
March 7, 1984 to March 1, 1985

ROLAND SALLADA, New Boston
April 3, 1985 to March 1, 1986

CAROLYN JONES, Contoocook
April 15, 1975 to March 1, 1987

MILK SANITATION BOARD

Consisting of the following members: the Commissioner of Agriculture, the Director of the Division of Public Health, or his designated alternate, the Dean of the College of Agriculture at the University of New Hampshire or a member of his teaching staff

to be designated by him, and four members-at-large. The four members-at-large shall consist of an individual who holds a milk plant license, an individual who holds a valid producer permit, a health officer of a town or city, representative of the public whose interest and knowledge of the dairy industry qualifies him to represent the public in connection with matters involved with this subdivision; shall be residents of the state and shall be appointed by the Governor with the consent of the Council. **Term, six years** and until successor is appointed and qualified. RSA 184.

AL MERRIFIELD, Keene
January 3, 1980 to November 16, 1985
(Health Officer)

BERNARD TULLAR, Lyme
November 10, 1981 to November 1, 1987
(Producer)

ADRIAN LAVOIE, Bethlehem
October 10, 1979 to November 1, 1983

ROBERT HIBBARD, Loudon
January 29, 1975 to December 6, 1984

MOUNT WASHINGTON COMMISSION

Nine members, five appointed by Governor and Council, one of whom shall be a member of the House of Representatives and one a member of the senate; two members shall be appointed through the concurrence of the boards of directors of the following groups: the Mount Washington Auto Road; the Mount Washington Observatory, Mount Washington TV Inc, and the Mount Washington Cog Railway; one member shall be appointed by the supervisor of the White Mountain National Forest to represent the same, ex-officio; one member shall be appointed by the president of the Appalachian Mountain Club to represent said club, ex-officio. **Term, five years.** Vacancies shall be filled for the unexpired term. RSA 227-B.

SHERMAN ADAMS, Lincoln
August 12, 1969 to July 2, 1989

ROBERT MORRELL, North Conway
August 12, 1969 to July 2, 1989

PAUL DOHERTY, Gorham
June 29, 1984 to July 2, 1989

REP. PAUL I. LaMOTT, Haverhill
May 21, 1980 to July 2, 1989

NEW HAMPSHIRE MUNICIPAL BOND BANK

Bank consists of five directors, two of which shall be ex-officio and without further appointment, the State Treasurer and the State Bank Commissioner. Three direc-

tors shall be appointed by the Governor and Council for **terms of five years**. Vacancies shall be filled for the unexpired term. Each director shall hold office until his successor has been appointed and qualified. The board of directors shall annually elect one of its members a chairman and another as vice chairman. The directors shall elect a secretary and a treasurer who need not be directors, and the same person may be elected to serve both as secretary and as treasurer. RSA 35-A.

ROMEO DORVAL, Manchester
October 20, 1982 to July 1, 1987

ARTHUR L. BARRETT, JR., Nashua
October 28, 1977 to July 1, 1985

PETER WINSHIP, Bow
February 17, 1984 to July 1, 1984

MUNICIPAL RECORDS BOARD

Board consists of the following persons or their designees; (a) Director of Division of Records Management and Archives; (b) Director of New Hampshire Historical Society; (c) State Librarian; (d) Presidents of New Hampshire Tax Collector's Association, New Hampshire City and Town Clerks' Association and Association of New Hampshire Assessors; (e) State Registrar of Vital Statistics; (f) Secretary of State; (g) municipal treasurer or finance director appointed by the President of New Hampshire Municipal Association for a **three year term**; (h) professional historian appointed by Governor and Council for a **three year term**; (i) representative of Association of New Hampshire Historical Societies appointed by its president for a **three year term**; (j) representative of Department of Revenue Administration. Board shall elect its own chairman and vice-chairman. RSA 33-A:4-a.

DAVID R. PROPER, Keene
August 18, 1980 to August 18, 1986
(Professional Historian)

OFFICE OF STATE NEGOTIATIONS

The director of personnel, subject to the approval of the personnel commission, shall appoint a state negotiator for a **term of two years** and until successor is appointed and qualified. The term of office for the first such term shall end on January 9, 1979; and thereafter, the term of office for such office for such position shall commence on January tenth of every second year. RSA 273-B:1.

THOMAS MANNING, Manchester
January 10, 1985 to January 10, 1987

STATE BOARD OF NURSING EDUCATION AND NURSE REGISTRATION

Seven members, including five registered professional nurses (one of whom is involved in the education of licensed practical nurses), one licensed practical nurse,

and one public member who is not, and never has been, a member of the nursing profession or the spouse of any such person. The public member shall not have, and never have had, a material financial interest in either the provision of nursing services or an activity directly related to nursing, including the representation of the board or profession for a fee at any time during the last five years. Recommendations of qualified candidates may be submitted by any interested party, as well as by the professional nursing organizations. Members appointed by Governor and Council for a **term of five years**. No member shall be appointed to consecutive terms. RSA 326-B.

SUSAN HENDERSON, W. Lebanon
November 2, 1983 to June 30, 1988

SOPHIE ANTONIOU, R.N., M.S.N., Manchester
March 22, 1984 to June 30, 1989

ELIZABETH ANN SWAN MALTAIS, C.R.N.A., Allentown
August 4, 1982 to August 4, 1987

CONSTANCE L. BRODEUR, R.N., B.S.N., M. Ed, Hollis
December 7, 1983 to June 30, 1986

JOANNE K. FARLEY, D.N.Sc., Manchester
Term ends June 30, 1985

HELEN G. LORENZ, L.P.N., Derry
Term ends June 30, 1985

MICHELE H. HOLTON, New London
April 3, 1985 to April 21, 1987
(Public Member)

PARI-MUTUEL COMMISSION

Six members appointed by the Governor with the advice and consent of the Council. Three members shall represent the interests of greyhound racing and three shall represent the interests of thoroughbred horse racing and harness horse racing. **Term, three years** and until a successor is appointed and qualified. Vacancies shall be filled for the unexpired term. Annually, one member shall be chosen chairman by the commission and one as secretary. RSA 284.

TIMOTHY J. CONNORS, Portsmouth
December 27, 1968 to April 9, 1985
(Interest of Thoroughbred and Harness Horse Racing)

ANTHONY B. URBAN, Berlin
December 10, 1980 to April 9, 1986

ROBERT S. FENNERTY, Bow
November 10, 1981 to April 9, 1984

JOSEPH R. HIGGINS, Manchester
December 23, 1980 to September 24, 1983

ROBERT E. ALLARD, Manchester
September 17, 1971 to September 17, 1984
(representing Greyhound Racing Interests)

DEARBORN WINGATE, Nashua
August 10, 1983 to January 21, 1986

Director

JOHN FURGAL, Manchester
Appointed June 15, 1966

Deputy Director

SOTERIOS A. SAGGIOTES, Newport
Appointed September 20, 1982

PERSONNEL COMMISSION

Three members appointed by the Governor and Council. **Term, three years** and until successor is appointed and qualified. Vacancy to be filled for unexpired term. No more than two members shall be from the same political party. No member to be a member of any state or national committee of a political party, nor an officer or member of a committee in any partisan political club, nor shall hold, or be a candidate for any remunerative elective public office during his term of office and shall not be otherwise employed in any of the departments of the state government. One member shall be a member of the bar. Governor to designate chairman. RSA 98:4,5.

STEPHEN M. DUPREY, r, North Conway
September 7, 1982 to June 2, 1985

EDWARD HASELTINE, Merrimack, Chairman
September 7, 1983 to June 2, 1986

RICHARD M. FLYNN, i, Concord
May 23, 1984 to June 2, 1987

Director

Appointed by the Commission, with the approval of the Governor and Council.

JUDITH BASTIAN, Concord

Deputy Director

Appointed by the Director, with the approval of the Personnel Commission.

DAVID T. RINES, Wolfeboro

STATE BOARD FOR THE LICENSING AND REGULATION OF PLUMBERS

Board consists of five members: two master plumbers; one journeyman plumber; and two public members, who are not, and never were, members of the plumbing trade or the spouse of any such person, and who has not and never has had a material financial interest in either the provision of plumbing services or an activity directly related to plumbing, including the representation of the board or trade for a fee at any time during the 5 years preceding appointment. Appointed by the Governor with the approval of the Council. **Term five years** and no member of the board shall be appointed to more than 2 consecutive terms. The board annually elects a chairman and vice-chairman. The Commissioner of Water Supply and Pollution Control, or his designee, shall serve as the non-voting secretary of the board. RSA 329-A.

MAURICE G. GOUIN, Gilford
June 30, 1981 to July 1, 1986
(Master Plumber)

JOSEPH L. SWIEZYNSKI, II, Milford
October 28, 1977 to July 1, 1988
(Consumer Representative)

Vacancy
Term to end February 3, 1987
(Public Member)

ALBERT B. LAPIERRE, Bow
November 30, 1977 to July 1, 1985
(Journeyman Plumber)

WILLIAM TROMBLY, Manchester
May 17, 1983 to October 28, 1986
(Master Plumber)

POET LAUREATE

Appointed by the Governor and Council. Must be a resident of N.H. **Term, five years.** RSA 3-A.

DONALD HALL, Danbury
June 13, 1984 to January 2, 1989

POLICE COMMISSION

Three persons appointed by the Governor and Council. No more than two shall be of the same political party. **Term, three years (from September 1)** and until successor is qualified. Laws of 1913, 148:1, 2. Laws of 1947, 342.

Laconia

NORMAN R. DIONNE, d
October 10, 1979 to September 1, 1985

BURLON F. McGOWAN
August 15, 1984 to September 1, 1986

WALTER C. SMITH, r
July 8, 1970 to September 1, 1984

Nashua

THOMAS A. MAFFEE, r
September 10, 1984 to September 1, 1985

MARGARET Q. FLYNN, d
November 21, 1974 to September 1, 1986

ALAN G. JEFFERY, r,
February 2, 1983 to September 1, 1987

Portsmouth

RAY H. EBERLE, r
January 25, 1984 to September 1, 1986

GEORGE AMERGIAN, d
May 29, 1968 to September 1, 1985

RUTH L. GRIFFIN, r
April 13, 1982 to September 1, 1987

POSTSECONDARY EDUCATION COMMISSION

Twenty-one members as follows: President of the University of New Hampshire; President of Keene State College, President of Plymouth State College, the Chancellor of the university system, two members to be appointed by the Trustees of the University of New Hampshire, one of whom shall be a full-time undergraduate student who is a resident of the State and whose term shall cease upon graduation or change of status as such undergraduate student; the Commissioner of Education; two members to be appointed by the State Board of Education who shall be a representative of the Vocational-Technical Institute or Vocational-Technical Colleges, one of whom shall be a full-time student thereat, and a resident of the State, and whose term shall expire upon graduation or change of status from a full-time student; six representatives of the private four-year Colleges in New Hampshire appointed by the Governor and Council on recommendation by the New Hampshire College and University Council, with no more than one representative from any one College; one full-time undergraduate student of a private four year college in the State of New Hampshire, to be appointed by the Governor and Council from a list of at least five students submitted by the New Hampshire College and University Council, who shall be a resident of New Hampshire and whose term shall expire upon graduation or change

of status from a full-time student; one member to be appointed by the Governor and Council as representatives from the following type Colleges or Schools: Junior Colleges, Proprietary Schools, Junior or Senior Colleges and Community Colleges not members of the New Hampshire College and University Council; four members to be appointed by the Governor and Council who shall be residents of the State and of the Lay Public having no official connection with any postsecondary educational institution as an employee, trustee, or members on a Board of Directors of any educational institution. The terms of appointed members, except as indicated above, shall be for **five years** and until a successor is appointed and qualified. Vacancies shall be filled for the unexpired term. RSA 188-D. (Ch. 239;1983)

EDWARD SHAPIRO, Manchester
(President N.H. College)

October 15, 1975 to June 30, 1984

(On recommendation from N.H. College and University Council)

WALTER PETERSON, Peterborough
(President of Franklin Pierce College)

October 24, 1979 to June 30, 1987

(On recommendation from N.H. College and University Council)

SR. JEANNE PERREAULT, Nashua
(President Notre Dame College)

March 28, 1984 to June 30, 1988

(On recommendation from N.H. College and University Council)

DR. H. NICHOLAS MULLER, III, New London
(President Colby-Sawyer College)

November 2, 1983 to June 30, 1986

(On recommendation from N.H. College and University Council)

DR. JOACHIM FROEHLICH, Manchester
(Representing St. Anselm's College)

June 3, 1981 to June 30, 1985

(On recommendation of N.H. College and University Council)

KATHERINE H. SALT, Henniker
(Full-time undergraduate student, a private
four-year college)

(To serve until graduation or change of status
from a full-time student)

(recommendation of N.H. College and University Council)

J. DONOVAN MILLS, Manchester
(representing a College not a member of the N.H.
College and University Council)

October 2, 1975 to June 30, 1985

CARY P. CLARK, Hanover
(recommendation of the N.H. College and University Council)
May 23, 1984 to June 30, 1987

RONALD O. MAILHOT, Manchester
June 3, 1981 to June 30, 1986
(Lay Public)

GEORGE HEY, Derry
January 17, 1980 to June 30, 1984
(Lay Public)

FERNE F. SCHMIDTCHEN, Londonderry
November 2, 1983 to June 30, 1988
(Lay Public)

WILLIAM P. BITTENBENDER, Hillsborough
April 21, 1978 to June 30, 1982
(Lay Public)

Executive Director

Appointed by the Postsecondary Education Commission. **Term, four years** and until successor is appointed and qualified. RSA 188-D.

DR. JAMES A. BUSSELLE
June 23, 1979 to June 23, 1987

POSTSECONDARY VOCATIONAL-TECHNICAL EDUCATION DEPARTMENT

Board of governors, consisting of three members from the field of business and industry, two from the field of education, one from the field of health service and one from the field of labor. Appointed by the governor and council for **four-year terms**; provided that of the initial appointments, three shall be appointed for two-years and the remaining four members appointed to full four-year terms. Governor shall determine which initial appointments shall be made for less than full terms. Board annually elects chairman from its members. Vacancies shall be filled for the unexpired term only. RSA 188-F. (Ch. 379;1983).

MARK McKENZIE, Manchester
December 7, 1983 to July 1, 1985
(Labor)

Vacancy
Term to end July 1, 1987
(Education)

H. IRENE PETERS, Concord
December 30, 1983 to July 1, 1987

ROLAND N. PETERSEN, Nashua
December 30, 1983 to July 1, 1985
(Business/Industry)

RICHARD HAMILTON, Littleton
December 30, 1983 to July 1, 1987
(Business/Industry)

CHARLES P. PUKSTA, Claremont
February 8, 1984 to July 1, 1987
(Business/Industry)

LIONEL BOUCHER, Hudson
February 8, 1984 to July 1, 1985
(Education)

Commissioner

Appointed by the governor and council for a **four-year term**. Shall be qualified by education and experience. RSA 188-F. (Ch. 379;1983)

MARY PILLSBURY BROWN, Manchester
December 30, 1983 to July 1, 1987

BOARD OF EXAMINERS OF PSYCHOLOGISTS

Seven members consisting of two certified psychologists; one associate psychologist; one teacher of psychology who has received a doctoral degree in psychology, is a member of the faculty of an accredited college or university in this state, and is actively engaged in the teaching of psychology; one certified pastoral counselor; one certified clinical social worker; and one public member. Each nonpublic certified member and each certified clinical social worker member of the board shall be a resident of N.H. and certified under the provisions of this chapter. Appointed by governor with the approval of the council for a **term of five years**. No member shall be appointed to more than 2 consecutive terms. RSA 330-A. (Ch. 453;1983)

WILLIAM ZECKHAUSEN, Laconia
August 26, 1981 to August 26, 1986
(Pastoral Counselor)

DANIEL C. WILLIAMS, Ph.D., Durham
August 26, 1981 to August 26, 1986
(Teacher of Psychology)

JOHN S. CHAPPELL, Wolfeboro
August 26, 1981 to August 26, 1986
(Certified Psychologist)

STEPHEN J. SEEMAN, Strafford
October 14, 1981 to October 14, 1986
(Certified Psychologist)

LEO E. SHEA, Concord
October 14, 1981 to October 14, 1986
(Associate Psychologist)

JOHN T. McNAMARA, Manchester
October 14, 1981 to October 14, 1986
(Public Member)

EDNA ANN KATZ, New Ipswich
October 25, 1983 to October 25, 1988
(Certified Clinical Social Worker)

PUBLIC EMPLOYEE LABOR RELATIONS BOARD

Five regular and three alternate members appointed by the Governor and Council. Two regular and one alternate shall have extensive experience representing organized labor, two regular and one alternate shall have extensive experience in representing management interest, and the fifth member, who shall be chairman, and the third alternate member shall be appointed to represent the public at large, and shall not hold elective or appointive public office, or elected or appointive office, or membership, in organized labor at the time of his appointment or during his term. **Term for all members, six years.** Regular members shall hold office until successor is appointed and qualified. Vacancies for regular members shall be filled for the unexpired term. RSA 273-A:2.

JAMES C. ANDERSON, Manchester
October 29, 1975 to October 29, 1983
(Labor)

RICHARD W. ROULX, Manchester
December 21, 1983 to October 15, 1990
(Management)

RUSSELL HILLIARD, Bow
April 9, 1980 to October 2, 1985
(Labor)

SEYMOUR OSMAN, Dover
June 18, 1980 to September 17, 1986
(Management)

ROBERT CRAIG, Durham, Chairman
October 28, 1981 to September 12, 1987
(Public)

RUSSELL VERNEY, Nashua
 April 21, 1982 to December 6, 1985
 (alt. member rep. Labor)

ROBERT D. STEELE, Dover
 December 19, 1979 to December 19, 1985
 (alt. member rep. Management)

JOHN BUCKLEY, Dover
 March 16, 1982 to February 13, 1986
 (alt. member rep. Public)

PUBLIC UTILITIES COMMISSION

Three commissioners, who shall be full-time employees and shall engage in no other gainful employment during their terms. One shall be an attorney and a member of the New Hampshire Bar and one shall have either background or experience or both in one or more of the following: engineering, economics, accounting or finance. **Term, six years (which begins first day of July in odd-numbered years)** and until successor is appointed and qualified. Vacancies to be filled for unexpired term. RSA 363.

PAUL R. McQUADE, r, Dover, Chairman
 January 17, 1980 to July 1, 1985

LEA AESCHLIMAN, d, Portsmouth
 February 16, 1982 to July 1, 1987

VINCENT J. IACOPINO, Newbury
 May 4, 1983 to July 1, 1989

DEPARTMENT OF PUBLIC WORKS AND HIGHWAYS

Commissioner

Appointed by the Governor and Council. **Term, five years** and until successor is appointed and qualified. Vacancy to be filled for the unexpired term. RSA 229.

JOHN PALMER CHANDLER, Hill
 February 22, 1985 to October 9, 1985

Deputy Commissioner

Appointed by the Commissioner.

REUEL W. WEBB, Concord
 Term began December 26, 1968

Associate Commissioner

Appointed by the Commissioner subject to approval by Governor and Council.

Vacancy

Assistant Commissioner
Appointed by the Commissioner

WALTER F. MEAD, Concord
Appointed February 16, 1970

Transportation Division
Director

Appointed by Governor and Council upon nomination by Commissioner of Public Works and Highways. **Term, four years from date of appointment** and until successor is appointed and qualified. Vacancy to be filled for unexpired term. RSA 228:54.

HENRY M. SMITH, Dover
June 5, 1980 to January 5, 1983

NEW HAMPSHIRE REAL ESTATE COMMISSION

Five members: two licensed real estate brokers, one licensed real estate salesman, one lawyer, and one public member. The licensed real estate salesman shall be a member as long as he maintains his status as a licensed real estate salesman. The public member shall be a person who is not, and never was, a member of the real estate profession or the spouse of any such person, and who does not and never has had, a material financial interest in either the provision of real estate services or an activity directly related to real estate, including the representation of the commission or profession for a fee at any time during the 5 years preceding appointment. Each member of the commission shall be a resident of this state for at least 6 years prior to his appointment. Appointed by Governor, with the advice and consent of the Council for a **term of five years** and until his successor is duly appointed. Any vacancy shall be filled by appointment for the unexpired term. No member may serve more than 2 consecutive full terms. The commission shall select one from its number to be chairman. RSA 331-A.

DOROTHY F. SILVER, Bedford
January 25, 1984 to September 15, 1988
(Attorney)

ANN F. GALLAGHER, Concord
March 19, 1980 to September 15, 1984
(Broker)

ROBERT B. CLAY, Plymouth
April 9, 1981 to September 15, 1985
(Public Member)

CONRAD CROTEAU, Hooksett
March 25, 1981 to September 15, 1986
(Broker)

GERARD J. PROVENCHER, Londonderry
November 5, 1982 to September 15, 1987
(Non-Broker)

Executive Director

ALICE HALLENBORG
Appointed September 2, 1969

DEPARTMENT OF RESOURCES AND ECONOMIC DEVELOPMENT

Commissioner

Appointed by the Governor and Council. **Term, four years** from the date of appointment and until successor is appointed and qualified. Vacancy to be filled for the unexpired term. RSA 12-A:2.

JOHN T. FLANDERS, Concord
April 3, 1985 to April 1, 1986

Director of the Division of Forest and Lands, State Forester

Appointed by the Governor and Council, on nomination by the Commissioner. **Term, four years from the date of appointment** and until successor is appointed and qualified. Vacancy to be filled for the unexpired term. RSA 12-A:3.

THEODORE NATTI, Pembroke
October 13, 1967 to April 1, 1986

Director of the Division of Economic Development

Appointed by the Governor and Council, on nomination by the Commissioner. **Term, four years from date of appointment** and until successor is appointed and qualified. Vacancy to be filled for the unexpired term. RSA 12-A:3.

J. MICHAEL HICKEY, North Conway
December 7, 1983 to April 1, 1986

Director of the Division of Parks and Recreation

Appointed by the Governor and Council, on nomination by the Commissioner. **Term, four years from date of appointment** and until successor is appointed and qualified. Vacancy to be filled for the unexpired term. Laws of 1961, 223, Laws of 1963, 251:16, Laws of 1965, 365, Laws of 1975, 146.

WILBUR F. LaPAGE, Rye
March 7, 1984 to November 5, 1986

Advisory Commission

Eight persons, seven to be appointed by the Governor and Council for a **term of five years** and until his successor is appointed and qualified. Vacancy to be filled for the unexpired term. One member shall be the Commissioner of Public Works

and Highways or his designated representative whose appointment shall be co-terminous with the Commissioner's tenure of office. Members shall be residents of New Hampshire, at least one of whom shall be qualified, experienced and representative of each of the following: manufacturing, agriculture, recreation, forestry, general public, commerce and public relations. No more than four shall be of the same political party. Governor annually to designate chairman from among its membership and no member shall be eligible to serve as chairman more than three years. RSA 12-A:5.

ZVI COHEN, d, Manchester
October 24, 1979 to April 1, 1988
(Manufacturing)

RICHARD J. CONEY, r, Bethlehem
January 10, 1985 to April 1, 1989
(Commerce)

JAMESON S. FRENCH, i, Portsmouth
December 23, 1981 to April 1, 1985
(Forestry)

COLIN M. DAVIDSON, r, Center Conway, Chairman
May 20, 1981 to April 1, 1986
(Public Relations)

RICHARD INFANTINE, d, Amherst
June 30, 1981 to April 1, 1986
(Public Member)

RICHARD BEAUDET, d, Newmarket
December 27, 1972 to April 1, 1987
(Agriculture)

RALPH LABNON, d, Shelburne
November 29, 1972 to April 1, 1987
(Recreation)

New Hampshire State Port Authority

Eight members, six of whom shall be appointed by the Governor, with the advice and consent of the Council. At least three of said appointive members shall be residents of the cities and towns of the seacoast region or tidal waters and at least one appointive member shall be a commercial fisherman engaged in that industry on the seacoast. **Term, five years** and until successors are appointed and qualified. Vacancies shall be filled for the unexpired term. In addition to the six appointive members, the Commissioner of the Department of Resources and Economic Development and the Mayor of the City of Portsmouth shall be, by virtue of their offices, members of the board. Board shall elect chairman, vice-chairman and secretary-treasurer. RSA 271-A:1.

STEPHEN W. FOSS, Rye
December 21, 1983 to December 16, 1988

RAMON I. LEVESQUE, Portsmouth
February 13, 1980 to December 16, 1984
(Commercial Fisherman)

WESLEY E. HALLOWELL, Portsmouth
April 9, 1981 to December 16, 1985

ASHTON J. NORTON, Hampton
May 23, 1984 to August 29, 1988

STEVE DUNFEY, Hampton
February 3, 1982 to December 16, 1986

RUTH KOTSONIS, Portsmouth
June 14, 1983 to December 16, 1987

Director

Appointed by the Governor and Council, who shall be qualified by education and experience. **Term, five years.** RSA 271-A:1-a.

GEORGE E. SMITH
July 1, 1981 to July 1, 1986

NEW HAMPSHIRE RETIREMENT SYSTEM

Board of Trustees

The administration of this system is vested in a board of eleven trustees. Bank Commissioner shall be an ex-officio member. The Governor and Council shall appoint two trustees to be known as non-member trustees, who shall be qualified persons with business experience and not be members of the system and shall serve a **term of two years** and until their successors are appointed and qualified. Remaining eight members of the board shall consist of two employees, two teachers, two permanent policemen, and two permanent firemen. New Hampshire State Employees' Association, the New Hampshire Education Association, the New Hampshire Police Association, and the New Hampshire State Permanent Firemen's Association shall each annually nominate from their members a panel of five persons, all of whom shall be active members of the retirement system, or one of the four predecessor systems, no later than May thirty-one of each year, and the panels so named shall be filed with the secretary of state no later than June tenth of each year. From each of the above named panels the Governor and Council shall originally appoint two persons, and thereafter one annually to the board. Members appointed to the board by the Governor and Council shall serve **two year terms**.

Each member so appointed shall hold office until his successor is appointed and qualified. When a vacancy occurs, the Governor and Council shall fill it by appointing a member who shall serve for the unexpired term from the same panel from which

the former member was appointed. The Governor shall designate one of the non-member trustees to serve as chairman of said board of trustees. RSA 100-A:14, 1.

PAUL McGOLDRICK, Littleton
September 7, 1983 to July 13, 1985
(non-member trustee)

CHARLES BALDWIN, Raymond
August 10, 1983 to July 13, 1984
(non-member trustee)

GLENN L. LEVESQUE, Eaton Center
August 12, 1981 to July 1, 1985
(nom. by N.H. State Employees' Assoc.)

WILLIAM MOULTON, Laconia
January 23, 1985 to July 1, 1986
(nom. by N.H. State Employees' Assoc.)

RONALD A. PHILIBERT, Manchester
September 28, 1983 to July 1, 1985
(nom. by N.H. State Permanent Firemen's Assoc.)

HAROLD DOW, Portsmouth
August 15, 1979 to July 1, 1984
(nom. by N.H. State Permanent Firemen's Assoc.)

LYNN M. PRESBY, Freedom
August 10, 1983 to July 1, 1985
(nom. by N.H. Police Assoc.)

RICHARD CONWAY, Dover
January 23, 1985 to July 1, 1986
(nom. by N.H. Police Assoc.)

WILLIAM PERRON, Walpole
December 7, 1983 to July 1, 1985
(nom. by N.H. Education Assoc.)

RONALD N. BAILEY, Lebanon
December 29, 1976 to July 1, 1984
(nom. by N.H. Education Assoc.)

Executive Secretary

Appointed by the board of trustees of retirement system. RSA 100-A:44.

HARRY M. DESCOTEAU, Manchester
Term began July 15, 1977

DEPARTMENT OF REVENUE ADMINISTRATION**Commissioner**

Appointed by the Governor with the consent of the Council for a **term of five years** and until his successor is appointed and qualified. Vacancy to be filled for the unexpired term. RSA 71-A.

EVERETT V. TAYLOR, Pelham
March 22, 1985 to September 1, 1988

Assistant Commissioner

Appointed by the Commissioner of Revenue Administration to act in his stead when said Commissioner is absent from the state and at such other times as he is directed by the Commissioner. RSA 71-A.

ARTHUR G. DANIE, Concord
Appointed September 25, 1973

Director of Audit Division

Appointed by the Commissioner subject to approval by the Governor and Council. RSA 71-A.

JOHN P. MAHON, Concord

Director of Collections Division

Appointed by the Commissioner. RSA 71-A.

RICHARD COMSTOCK, Moultonborough

Director of Municipal Services Division

Appointed by the Commissioner. RSA 71-A.

FREDERICK LaPLANTE, Manchester

Assistant Commissioner of Municipal Affairs

Appointed by the Commissioner. RSA 71-A.

ROBERT L. VACHON, Londonderry

Director of Property Appraisal Division

Appointed by the Commissioner. RSA 71-A.

RAYMOND DAMOUR, Pembroke

Director of Returns Processing Division

Appointed by the Commissioner subject to approval of the Governor and Council. RSA 71-A.

PAUL LAMBERT, Concord

Current Use Advisory Board

Board shall function within the Department of Revenue Administration. Eleven members appointed as follows: three members who are assessing officials shall be appointed by the Governor and Council, one of whom shall be an assessing official in a town with a population of less than five thousand, one of whom shall be an assessing official in a town with a population of more than five thousand, and one of whom shall be an assessing official in a city. Each member shall hold office for a **term of his position as an assessing official or for two years, whichever is shorter**, and until his successor shall have been appointed and qualified. Vacancy shall be filled for the unexpired term by the Governor and Council; one member of the Senate to be appointed by the President of the Senate and one member of the House of Representatives to be appointed by the Speaker of the House. Terms shall be co-terminous with their terms as Senator and Representative. Vacancies shall be filled for the unexpired term by the Speaker of the House; the Commissioner of Agriculture, the Commissioner of the Department of Resources and Economic Development, the Dean of the College of Life Sciences and Agriculture of the University of New Hampshire, the Commissioner of Revenue Administration, the Director of the Department of Fish and Game, or their designees, and the Executive Secretary of the New Hampshire Association of Conservation Commission. The Board shall annually elect one its members as chairman. RSA 79-A.

JOSEPH CROWLEY, Gilmanton
December 23, 1981 to December 23, 1983
(representing assessing official from town with
less than 5,000 population)

ROBERT H. STEWART, Exeter
June 29, 1984 to December 23, 1985
(representing assessing official from town with
over 5,000 population)

JOHN BART CONNERS, Laconia
April 14, 1976 to March, 1986
(representing assessing official in a city)

SEN GEORGE I. WIGGINS, Sunapee
REP. ELMER JOHNSON, Winchester

Saco Watershed Commission

Five members appointed by the Governor with the advice and consent of the Council. Must be bona fide residents of the Saco Watershed area in this state. **Term, five years** and until successors are elected and qualified. Vacancy to be filled for the unexpired term. Commission shall elect from its members a chairman, vice-chairman, treasurer and secretary. RSA 226-A:2.

JUDY FULLER, Jackson
February 6, 1985 to August 30, 1989

DAVID NICHOLAS, Center Conway
March 16, 1982 to August 30, 1986

GENE G. CHANDLER, Bartlett
December 16, 1977 to August 30, 1985

DOUGLAS C. BURNELL, Conway
December 16, 1977 to August 30, 1987

ELIZABETH DICKINSON, South Conway
February 22, 1985 to August 30, 1988

DEPARTMENT OF SAFETY

Commissioner

Appointed by the Governor and Council. **Term, five years from the date of appointment** and until successor is appointed and qualified. Vacancy to be filled for the unexpired term. RSA 106-A:2.

RICHARD M. FLYNN, Dover
January 21, 1972 to January 1, 1987

Deputy Commissioner

Appointed by the Commissioner with the approval of the Governor and Council. RSA 106-A:2-C.

EARL M. SWEENEY, Belmont
Appointed December 22, 1976

Assistant Commissioner

Appointed by the Commissioner with the approval of the Governor and Council. RSA 106-A:2.

CHARLES E. SOVA, Canaan
Term began January 19, 1983

Division of Motor Vehicles

Director

Appointed by the Governor and Council, upon nomination of the Commissioner of Safety. **Term, four years from date of appointment**, and until successor is appointed and qualified. Vacancy to be filled for the unexpired term. RSA 106-A:3

THOMAS A. POWER, Manchester
February 1, 1978 to January 1, 1986

Traffic Safety Commission

Fifteen members appointed by the Governor and Council. **Term, five years** and until successor is appointed and qualified. Vacancies shall be filled for unexpired term.

The commission shall have a chairman who shall be designated by the Governor from among its membership for a term of one year. The Commission shall select and hire, in accordance with rules and regulations of state personnel system, an Executive Director, and he shall be a member of the state classified service.

Advisory Committee: Heads of the following state departments and agencies or their designated representatives. Department of Safety, Department of Education, Attorney General, Department of Public Works and Highways, Division of Public Health Services of the Department of Health and Welfare and the Liquor Commission. RSA 238.

CATHRINE CAQUETTE, Contoocook
November 22, 1983 to September 10, 1985

JAMES R. BUCKNAM, Bow, Chairman
September 16, 1965 to September 16, 1985

ALBERT B. STAVITSKY, New London
December 27, 1984 to September 16, 1985

Vacancy
Term to end September 16, 1985

LOIS I. COLE, Penacook
April 9, 1981 to September 16, 1985

ROMEO J. LAVIGNE, Berlin
December 27, 1984 to September 16, 1989

GEORGE L. IVERSON, Hampton
December 13, 1978 to September 16, 1989

RUSSELL E. MacCLEERY, Chichester
September 16, 1965 to September 16, 1989

JEREMIAH GEARAN, Concord
December 27, 1984 to September 16, 1989

CLARK P. DUMONT, Bedford
December 27, 1984 to September 16, 1989

ANDREW J. POLAK, Hudson
December 19, 1979 to September 16, 1988

MAJA B. SMITH, Canterbury
November 22, 1983 to September 9, 1988

JOAN S. HARLOW, Exeter
December 7, 1983 to September 16, 1988

DONALD MINER, Concord
November 22, 1983 to September 16, 1988

Vacancy
Term to end September 16, 1988

State Coordinator of Highway Safety
Appointed by the Governor and Council. **Term, five years.** RSA 239-B:7.

JOHN B. McDUFFEE, Deerfield
February 3, 1978 to February 3, 1988

Division of State Police
Director

Appointed by the Governor and Council, upon nomination of the Commissioner of Safety. **Term, four years from date of appointment,** and until successor is appointed an qualified. Vacancy to be filled for the unexpired term. Must be a citizen of the United States and have had experience in the investigation of crime and criminal prosecution and in the enforcement of traffic laws. RSA 106-A:3.

PAUL F. O'LEARY, Rochester
December 23, 1981 to January 1, 1986

Division of Safety Services
Director

Appointed by the Governor and Council upon nomination of the Commissioner of Safety. Term four years from date of appointment, and until successor is appointed and qualified. Vacancy to be filled for the unexpired term. RSA 106-A:3.

ROBERT X. DANOS, Manchester
February 2, 1983 to January 1, 1986

Passenger Tramway Safety Board

Director of Safety Services and four members appointed by the Governor with the advice and consent of the Council. One appointed member is to represent persons who operate a 'surface lift'; one member to represent the cable and other passenger carrying devices industry; one member to represent the public at large; and one member to represent insurance companies. **Term, four years** and until successor is appointed and qualified. Vacancy to be filled for the unexpired term. RSA 225-A:3.

STANLEY JUDGE, Gorham
August 10, 1983 to October 15, 1987
(Rep. Cable and other Passenger Carrying Devices Industry)

HARRY REID, Sugar Hill
May 17, 1983 to October 15, 1985

JEREMIAH J. McCARTHY, Manchester
July 30, 1975 to October 15, 1986
(rep. Insurance)

ROGER A. PEABODY, Littleton
December 29, 1976 to October 15, 1988

State Board of Fire Control

Nine members appointed by the Governor with the advice and consent of the Council. Members shall be persons with experience and background in (1) a manufacturing industry; (2) the storage of petroleum products and in standard safety precautions with reference thereto; (3) the position of forest fire warden and who is a chief of a volunteer or full-time fire department; (4) fire insurance underwriting, including knowledge of national standards of construction, causes of fire loss and regulations pertaining to fire safety; (5) the position of chief of a municipal fire department; (6) a registered architect; (7) a chemical engineer; (8) an electrical engineer; and (9) the position of chief of a volunteer fire department. **Term, five years** and until successor is appointed and qualified. Vacancy to be filled for unexpired term. One member of the board shall be designated as chairman by the Governor. RSA 153:2.

ROBERT R. RIVARD, Manchester
May 23, 1984 to July 8, 1988
(Petroleum Industry)

MICHAEL FITZGERALD, Dover
August 31, 1983 to July 8, 1988
(Chemical Engineer)

DONALD A. CRATE, Enfield
February 6, 1985 to July 8, 1989
(Forest Fire Warden)

GEORGE W. MOYNAHAN, JR, Rye
November 9, 1984 to July 8, 1989
(Volunteer Chief of Fire Dept.)

MARTIN U. MICHAELIS, Amherst
July 21, 1975 to July 8, 1985
(Architect)

WILLIAM J. TOLAND, Exeter
November 9, 1984 to July 8, 1985
(Chief of Municipal Fire Dept.)

DOUGLAS W. TOWLE, Gilmanton
August 31, 1983 to July 8, 1986
(Manufacturing Industry)

DONALD SARGENT, Littleton, Chairman
January 30, 1980 to July 8, 1987
(Insurance)

PHILIP D. MORAN, Keene
September 17, 1971 to July 8, 1987
(Electrical Engineer)

State Fire Marshal

Appointed by Governor and Council from a list of at least 3 nominees submitted by state advisory board of fire control. Citizen of N.H.. Age limit, 65 years of age. RSA 153:7

THOMAS W. DAWSON, Laconia
January 24, 1985 to May 21, 2007

SHORTHAND COURT REPORTING ADVISORY BOARD

Five members appointed by the Chief Justice of the Superior Court for a **term of five years**. Members shall be residents of New Hampshire and shall be certified shorthand reporters; one member shall be a member of the public not engaged in the business of shorthand reporting; and one member shall be a person admitted to practice law in New Hampshire. No member shall serve more than 2 consecutive terms. Board elects chairman and secretary-treasurer. RSA 331-B.

RONALD J. HAYWARD, Derry
January 17, 1980 to September 17, 1982

ANTHONY W. PERKINS, Manchester
June 1, 1984 to September 22, 1986

RICHARD M. DORE, Rochester
September 22, 1981 to September 22, 1986

JAMES S. YAKOVACHIS, Manchester
October 28, 1981 to October 28, 1986

JEAN SILVER, Manchester
December 22, 1981 to December 22, 1986

STANDARD BRED BREEDERS AND OWNERS DEVELOPMENT AGENCY

Established within the Department of Agriculture, consisting of five trustees to be selected as follows: four members shall be appointed by the Governor and Council, one of whom shall be a member of the Standardbred Breeders and Owners Association of New Hampshire, and one of whom shall represent New Hampshire racing interest and two of whom shall represent the general public; and the Commissioner of Agriculture. **Two year terms**. Each member shall serve until his successor is appointed and qualified. Vacancies shall be filled for the unexpired term. RSA 426-A.

WALLACE H. TEFFT, Epping
 October 28, 1981 to July 1, 1983
 (N.H. Racing Interest)

E. LAURENCE OSGOOD, Rochester
 October 10, 1979 to July 1, 1985
 (Public Member)

THEODORE R. LANGDELL, Milford
 July 1, 1974 to July 1, 1982
 (Public Member)

HUBERT E. BARKER, Salem
 October 10, 1979 to July 1, 1982
 (Standardbred Breeders Association of New Hampshire)

STATE-CAPITAL CITY PLANNING BOARD

Three members, not more than two of whom may be of the same political party, to be appointed by the Governor with the approval of the Council. One nominated by the city planning board of the city of Concord who shall be the director of planning for the city of Concord or a member of the planning board. One nominated by the Director of the Department of Resources and Economic Development from its planning section. One appointed by the Governor, who shall serve as chairman. **Term, three years** or until successor is chosen and qualified. Laws of 1965, 345.

MARY LOUISE HANCOCK, d, Concord, Chairman
 March 14, 1979 to January 28, 1985

DAVID C. NEVILLE, d, Hopkinton
 February 22, 1977 to January 28, 1986

RANDALL P. RAYMOND, Concord
 February 18, 1976 to January 28, 1987
 (Director of Concord Planning Office)

STATE SWEEPSTAKES COMMISSION

Three members appointed by the Governor and Council. **Term, three years** and until successor is appointed and qualified. Vacancy to be filled for unexpired term. Commissioners shall select one of their number as chairman and one secretary. RSA 284:21-a.

JOHN MARRO, Littleton
 February 11, 1981 to June 29, 1985

HOWARD W. KEEGAN, Manchester
 August 10, 1983 to June 29, 1986

Vacancy

Term to end June 29, 1987

Executive Director

GEORGE C. JONES, Portsmouth

Board of Tax and Land Appeals

Four members learned and experienced in taxation or of real estate valuation and appraisal or of both. One member shall be an attorney admitted to practice in N.H. Appointed by the Supreme Court and commissioned by the Governor. **Term, five years** and until successors are appointed and qualified. Vacancies to be filled for unexpired term. Supreme Court designates Chairman. RSA 71-B.

GEORGE TWIGG, III

December 23, 1982 to March 31, 1986

WILLIAM G. CONWAY

December 23, 1982 to March 31, 1985

RAYMOND J. DAMOUR

August 29, 1984 to December 31, 1987

ANNE S. RICHMOND, Chairman
(Attorney)

STATE VETERAN'S COUNCIL

Three persons appointed by the Governor and Council, each of whom shall be a veteran of any war in which the United States has been engaged and a citizen of the state. **Term, three years** and until successor is appointed and qualified. Vacancy to be filled for the unexpired term. Director appointed by Veteran's Council with the approval of the Governor and Council. RSA 115:4.

NORMA OLGLE, Nashua

December 6, 1979 to June 30, 1985

MAURICE J. LEVESQUE, Nashua

July 16, 1980 to June 30, 1986

CHARLES A. NOON, Portsmouth

May 20, 1981 to June 30, 1987

Director

DAVID W. HOULE, Manchester

Term began November 10, 1981

State Veterans' Officers

GEORGE E. JALBERT, Hudson

July 25, 1955

HARRY E. BURNHAM, Newport

July 1, 1957

BOARD OF VETERINARY MEDICINE

Six members appointed by the Governor with the approval of the Council; five veterinarians and one public member. A veterinarian shall be qualified to serve as a member of the board if he is a graduate of a veterinary school, a resident of N.H., and has been licensed to practice veterinary medicine in this state for the 5 years preceding the time of his appointment. No person may serve on the board who is, or was during the 2 years preceding his appointment, a member of the faculty, trustees, or advisory board of a veterinary school. When a vacancy occurs in a veterinary position, the New Hampshire Veterinary Medical Association shall nominate 3 qualified persons and forward the nominations to the Governor. From these nominations, the Governor may make appointments. The public member of the board shall be a person who is not, and never was, and who does not and never has had, a material financial interest in either the provision of veterinary services or an activity directly related to veterinary, including the representation of the board or profession for a fee at any time during the 5 years preceding appointment. **Term, five years** and until a successor is appointed. No member shall be appointed to 2 consecutive five year terms. Vacancies shall be filled for the remainder of the term. RSA 332-B.

Vacancy

Term to end October 14, 1986

(Public Member)

CHARLES PUTNAM, Keene

March 22, 1985 to March 5, 1990

ANDREA W. LeBLANC, Lee

April 9, 1981 to March 5, 1986

DR. JAMES B. RAUSCH, DVM, Derry

June 14, 1983 to March 5, 1988

KARIN R. LEMMON, DVM, Pittsfield

April 11, 1984 to March 5, 1987

DAVID JOHNSON WALKER, DVM, North Conway

April 11, 1984 to March 5, 1989

**NEW ENGLAND INTERSTATE WATER POLLUTION CONTROL
COMMISSION**

Five commissioners to be appointed by the Governor with advice and consent of the Council. One member shall be an employee of the State Water Supply and Pollu-

tion Control Commission and the other four shall be appointed from the membership of the N.H. Water Supply and Pollution Control Commission, one of whom shall be the chairman of said commission ex-officio. Said commissioners, except the chairman of the New Hampshire Water Supply and Pollution Control Commission shall hold office for a **term of four years**. Vacancies to be filled for the unexpired term. RSA 488.

DAVID SCOTT, Gilford
December 7, 1983 to November 29, 1985

JOHN C. COLLINS, Nashua
May 5, 1982 to August 21, 1987

JOHN F. BRIDGES, Wolfeboro
April 3, 1985 to December 27, 1990

WILLIAM A. HEALY, Concord
August 21, 1951 to August 21, 1987

RICHARD M. FLYNN, Dover
December 7, 1983 to August 21, 1987

NEW HAMPSHIRE WATER RESOURCES BOARD

Five directors, no more than three of whom shall be of the same political party, appointed by the Governor and Council, who shall designate one of the board as chairman. **Term, five years** and until successor is appointed and qualified. Vacancy to be filled for the unexpired term. RSA 481:3, 4.

JOHN W. BYRNE, d, Hampton
March 28, 1984 to October 9, 1988

DELBERT F. DOWNING, d, Salem
July 31, 1981 to October 9, 1984

FREDERICK W. KING, SR., r, Colebrook
June 19, 1981 to October 9, 1985

PETER B. HANCE, i, Laconia
January 6, 1982 to October 9, 1986

HENRY THERRIAULT, Merrimack
January 25, 1984 to October 9, 1987

NEW HAMPSHIRE WATER SUPPLY AND POLLUTION CONTROL COMMISSION

Thirteen members. One member to be appointed by the Governor with the consent of the Council for a **term of six years** who shall be chairman of said commission; a member representing the public who shall be appointed by the Governor with

the consent of the Council for a **term of six years**, who shall be vice-chairman of said commission; the Director of the Division of Public Health Services; the Director of the Fish and Game Department, the Director of the Division of Parks, the Director of the Planning and Research Office, the Division of Economic Development; the Chairman of the Water Resources Board; the Commissioner of the Department of Safety; five members-at-large, two of whom shall represent the industrial interest of the state, one of whom shall represent the vacation home or private recreational interests of the state, one of whom shall represent the agricultural interest of the state, and the other an employee of any municipal or privately-owned water works in the state. Members-at-large shall be appointed by the Governor with the consent of the Council. **Term, six years** and until successors are appointed and qualified. RSA 149:2.

Vacancy

Term to end February 5, 1991
(Public)

HERBERT A. FINCHER, Derry
November 21, 1979 to November 29, 1985
(Industrial Interests)

JAMES J. PAGE, Pike
July 16, 1980 to April 16, 1986
(Agriculture)

JOHN C. COLLINS, Nashua
February 16, 1982 to July 8, 1989
(Water Works)

WAYNE PATENAUE, Hopkinton
September 17, 1971 to September 17, 1989
(Industry)

JOHN F. BRIDGES, Wolfboro, Chairman
April 3, 1985 to December 27, 1990
(Public)

RUSSELL DUMAIS, Gilford
January 20, 1982 to December 16, 1986
(Recreational Interests)

Executive Director

Appointed by the Commission. RSA 149:2, II.

WILLIAM A. HEALY, Concord

Water Treatment Plant Advisory Committee

Composed of the Executive Director of the Commission, or his designee; and four

persons appointed by the Governor and Council, two of whom shall be from a slate of at least five persons nominated by the board of directors of the New Hampshire water works association, who shall represent large and small systems. Two shall be appointed from outside the water works industry, and shall have a demonstrated interest in water supply matters and shall represent consumers. One of such members shall be a resident of a community with a population of not more than 5,000 persons having a public water system. **Term, four years** and until a successor is appointed and qualified. The committee shall elect annually a chairman and secretary. RSA 332-E.

CORSON S. LARY, Gorham
June 25, 1980 to June 25, 1985
(nominated by N.H. Water Works Association)

DAVID KITTREDGE, Manchester
June 25, 1980 to June 25, 1987
(nominated by N.H. Water Works Association)

CHARLES KNIBBS, Exeter
June 25, 1980 to June 25, 1988
(representing consumers from community with a
population over 5,000)

EARLE D. HARDY, Meredith
June 25, 1980 to June 25, 1986
(representing consumers from town with a
population of less than 5,000)

NEW HAMPSHIRE WATER WELL BOARD

Six members appointed by the governor with the advice and consent of the council. One shall be the chairman of the N.H. Water Resources Board or his designee; one shall be the state geologist; two shall be active water well contractors with at least 10 years experience; one shall be an active pump installer with at least 10 years experience; and one shall be a member of the public who shall have demonstrated concern for and knowledge of water resources management in N.H. Each member shall be a resident of N.H. **Term, five years** and until his successor is appointed and qualified; provided that of the original appointments the public member shall serve a two-year term, one water well contractor shall serve a three-year term and one a four-year term, and the pump installer shall serve a five-year term. Vacancies shall be filled for the unexpired term. Board annually elects chairman and secretary from its members. RSA 489-B. (Ch. 359;1983)

WAYNE FLENNIKEN, Contoocook
October 11, 1983 to October 11, 1988
(Pump Installer)

WAYNE PATENAUDE, Hopkinton
October 11, 1983 to October 11, 1986
(Water Well Contractor)

EDWARD F. SCHOFIELD, Laconia
 October 11, 1983 to October 11, 1985
 (Public Member)

ELMER TASKER, Northwood
 November 2, 1983 to October 11, 1987
 (Water Well Contractor)

WETLANDS BOARD

Composed of the Executive Director of the Department of Fish and Game, the Commissioner of the Department of Public Works and Highways, the Commissioner of the Department of Resources and Economic Development, the Director of the Office of State Planning, the Executive Director of the Water Supply and Pollution Control Commission, the Commissioner of the Department of Safety, the Chairman of the Water Resources Board, the senior member of the Water Resources Board, or their designees; and three members of the public appointed by the Governor and Council. **Term, three years** and until a successor is chosen. One of these shall be a member of a municipal conservation commission at the time of appointment, one shall be a member of a soil or water conservation district at the time of appointment, and one shall be an elected municipal official at the time of appointment. RSA 483-A.

NANCY D. JOHNSON, Windham
 November 21, 1979 to November 21, 1983
 (Member of a Municipal Conservation Commission)

ROGER E. PERSON, Moultonborough
 December 6, 1979 to December 6, 1985
 (Member of Soil or Water Conservation District)

JOHN F. BRIDGES, Wolfeboro
 December 21, 1983 to January 3, 1985
 (Elected Municipal Official)

STATE COMMISSION ON THE STATUS OF WOMEN

Fifteen members appointed by the Governor and Council. **Term, three years**; provided that of the persons appointed in 1982, five shall serve one-year terms, five shall serve two-year terms and five shall serve three-year terms. Vacancies to be filled for the remainder of the term. No member shall serve more than 2 consecutive terms. Governor and Council shall designate Chairman. RSA 19-B.

CHARLOTTE WOOD, Dover
 October 20, 1982 to October 20, 1984

EILEEN BALLOU PINARD, Newport
 October 20, 1982 to October 20, 1984

BETTY BENNETT EBERHART, Concord
 October 20, 1982 to October 20, 1984

SUSAN A. COLWELL, Derry
October 20, 1982 to October 20, 1985

SUSAN MORSE BARBER, Keene
October 20, 1982 to October 20, 1985

TONI PAPPAS, Manchester
May 17, 1983 to October 10, 1985

RUTH WELLINGTON, Haverhill
October 20, 1982 to October 20, 1983

JANE P. LANE, Keene
December 7, 1983 to October 20, 1986

Vacancy
Term to end October 20, 1985

SHEILA STANLEY, Concord
October 20, 1982 to October 20, 1985

CATHERINE PRICE McDOWELL, Randolph
October 20, 1982 to October 20, 1984

VICTORIA G. STIMON, Manchester
October 20, 1982 to October 20, 1983

VICTORIA L. DONCHESS, Nashua
October 20, 1982 to October 20, 1985

ANNE C. ZACHOS, Manchester
October 20, 1982 to October 20, 1983

JUDY L. PARISEAU, Manchester
November 2, 1983 to August 27, 1986

WORKMEN'S COMPENSATION REVIEW COMMISSION FOR STATE EMPLOYEES

The commission shall consist of three members appointed by the Governor with the advice and consent of the Council. One member shall be an attorney admitted to practice in New Hampshire; one member shall be a licensed physician; and one member shall be from the labor field. **Term, three years.** Each member shall serve until his successor is appointed and qualified. Vacancies shall be filled for the unexpired term. The Governor shall designate one of the members as chairman. RSA 281:5.

DR. J. DUNBAR SHIELDS, JR., Concord
January 30, 1980 to September 19, 1987

DAMON A. RUSSELL, Milford
January 30, 1980 to September 26, 1986

WILLIAM HAROLD KELLEY, Amherst
January 30, 1980 to September 26, 1985
(Attorney)

ADVISORY COUNCIL ON WORKMEN'S COMPENSATION

Seven members as follows: Commissioner of Department of Labor, the Insurance Commissioner, one member of the House of Representatives, appointed by the Speaker, and one member of the Senate appointed by the President, terms to be co-terminous with concurrent terms of office; and three persons appointed by the Governor and Council, one representing the interest of management, one representing the interest of labor, and one who is an employee of an insurance company that provides workmen's compensation coverage. **Term, three years** and until successor is appointed and qualified. Vacancies to be filled for the unexpired term. RSA 281:55.

WALTER H. RAND, JR., Candia
November 7, 1979 to November 7, 1982
(Employee of Insurance Company that provides Workmen's
Compensation Coverage)

JAMES D. CASEY, Dover
March 22, 1985 to February 13, 1988
(Labor)

ROBERT HYNES, Dover
January 6, 1982 to March 19, 1984

SEN. RICHARD BOYER, Nashua
REP. PATRICIA M. SKINNER, Windham

LEGISLATIVE DEPARTMENT**President of the Senate**

VESTA M. ROY, Salem

Speaker of the House of Representatives

JOHN B. TUCKER, Claremont

Senate Clerk

WILMONT S. WHITE, Moultonborough

Assistant Senate Clerk

GLORIA RANDETT, Boscawen

Senate Sergeant-at-Arms

MILO CHENEY, Rumney

House Clerk

CARL A. PETERSON, Londonderry

Assistant House Clerk

ANDREA L. LYONS, Concord

House Sergeant-at-Arms

WARREN W. LEARY, Alton

Legislative Budget Assistant

Appointed by the fiscal committee of the Legislature

RSA 14:30, 34; 1969, 281

CHARLES L. CONNOR, Pembroke

Appointed October 4, 1984

Deputy Legislative Budget Assistant

MICHAEL C. BUCKLEY, Derry

Appointed February, 1985

Legislative Services DirectorAppointed by the joint committee on legislative facilities. **Term, two years**
co-terminous with the biennial legislative term. RSA 17-A:2.**Director**

LYNNE M. DENNIS, Hopkinton

Term began September 1983

NEW HAMPSHIRE STATE SENATE

President - Vesta M. Roy, Salem

Senate Leadership

| | |
|---------------------------|-----------------------------------|
| Senate Vice-President | George E. Freese, Jr., Pittsfield |
| Majority Leader | John P. Stabile, II, Nashua |
| Assistant Majority Leader | Eleanor P. Podles, Manchester |
| Majority Whip | William S. Bartlett, Kingston |
| Assistant Majority Whip | George I. Wiggins, Sunapee |
| Minority Leader | Leo E. Lessard, Dover |
| Deputy Minority Leader | Richard E. Boyer, Nashua |
| Assistant Minority Leader | Robert A. Stephen, Manchester |
| Minority Whip | James R. St. Jean, Manchester |

NEW HAMPSHIRE HOUSE OF REPRESENTATIVES

Speaker - John B. Tucker, Claremont

Republican Leadership

| | |
|---------------------------|------------------------------|
| Majority Leader | Bruce C. Rounds, Bristol |
| Majority Whip | Sara M. Townsend, Meriden |
| Assistant Majority Leader | Phoebe A. Chardon, Jefferson |

Democratic Leadership

| | |
|----------------------------|---------------------------------|
| Minority Leader | Mary P. Chambers, Etna |
| Deputy Minority Leader | William R. Matson, Troy |
| Minority Whip | Elaine S. Krasker, Portsmouth |
| Assistant Minority Whip | Michael B. King, Hanover |
| Assistant Minority Leaders | Cecelia L. Winn, Nashua |
| | Albert J. Dionne, Rollinsford |
| | Joanne A. O'Rourke, Manchester |
| | Joseph A. MacDonald, Portsmouth |

JUDICIARY

Supreme Court

A chief justice and four associate justices appointed by the Governor and Council. Term, until seventy years of age.

| Name Residence | Appointment | Limitation by age |
|------------------------------------|---------------|----------------------|
| Chief Justice: | | |
| John W. King, Goffstown | June 19, 1981 | Oct. 8, 1986 |
| Associate Justices: | | |
| David H. Souter, Weare | Sept. 7, 1983 | Sept. 17, 2009 |
| Charles G. Douglas, III, Hopkinton | Jan. 1, 1977 | Dec. 2, 2012 |
| David A. Brock, Hopkinton | June 9, 1978 | July 6, 2006 |
| William F. Batchelder, Plymouth | June 19, 1981 | Oct. 15, 1996 |

Superior Court

The superior court shall consist of a chief justice and 17 associate justices for fiscal year 1984; a chief justice and 20 associate justices for fiscal year 1985; and a chief justice and 24 associate justices for fiscal year 1986 and succeeding years, if affirmed by specific appropriation after January 1, 1985. Appointed by governor and council. Term, until seventy years of age. RSA 491:1 (Ch. 381;1983)

| Name-Residence | Appointment | Limitation by age |
|--------------------------------------|----------------|----------------------|
| Chief Justice: | | |
| Richard P. Dunfey, Manchester | May 23, 1979 | Oct. 8, 1999 |
| Associate Justices: | | |
| Charles J. Flynn, Nashua | May 25, 1967 | Aug. 18, 1992 |
| William R. Johnson, Hanover | May 19, 1969 | Oct. 21, 2000 |
| George S. Pappagianis, Nashua | Jan. 3, 1980 | April 23, 1994 |
| Arthur E. Bean, Jr., Bedford | July 15, 1977 | Nov. 11, 1988 |
| William F. Cann, Concord | Dec. 1, 1971 | Oct. 10, 1992 |
| Frederick D. Goode, Bedford | Aug. 1, 1975 | Nov. 3, 2000 |
| Louis C. Wyman, Manchester | June 9, 1978 | March 16, 1987 |
| Joseph A. DiClerico, Jr., New London | Jan. 2, 1977 | Jan. 30, 2011 |
| Charles J. Contas, Keene | July 1, 1978 | March 4, 1990 |
| Robert H. Temple, Dover | Sept. 12, 1979 | July 28, 1997 |
| Linda Stewart Dalianis, Nashua | Oct. 15, 1980 | Oct. 9, 2018 |
| Vincent P. Dunn, Concord | Aug. 26, 1981 | June 18, 1992 |
| Joseph P. Nadeau, Durham | Aug. 26, 1981 | June 30, 2008 |
| Robert B. Dickson, Ctr. Conway | Sept. 28, 1983 | |
| Douglas Roberts Gray, Rye | Nov. 2, 1983 | April 26, 2003 |
| William Jennings O'Neil, Manchester | Dec. 7, 1983 | Aug. 13, 1999 |
| Walter Murphy, Plymouth | Dec. 7, 1983 | Dec. 11, 2007 |
| W. Stephen Thayer, III, Manchester | Dec. 13, 1984 | Jan. 13, 2016 |
| Peter W. Smith, Littleton | March 22, 1985 | Oct. 11, 2008 |
| Philip S. Hollman, Manchester | April 3, 1985 | |

Judicial Referee
RSA 493-A

Vacancy

Judicial Council

A Justice of the Supreme Court selected by the justices thereof; a Justice of the Superior Court selected by the justices thereof; a Judge of Probate selected by the judges thereof; the President of the New Hampshire Municipal and District Court Justices Association; the Attorney General; the President of the New Hampshire Bar Association; a Clerk of the Superior Court, selected by the Superior Court Clerk's Association; and seven other members appointed by the Governor and Council, four of whom shall be members of the bar of the state of wide experience who have been admitted to practice in the state for more than five years and at least one of whom shall be a lay person. None of these members shall be a member of the general court. The term of each member except the Attorney General, the President of New Hampshire Bar Association, and the President of the New Hampshire Municipal and District Court Justices Association shall be for **three years** and until his successor is appointed and qualified. Vacancies shall be filled for the remainder of any term in the same manner and from the same group as the original appointment. The Attorney General, the President of the New Hampshire Bar Association, and the president of the New Hampshire Municipal and District Court Justices Association shall be ex-officio members. Council elects chairman and secretary. RSA 494.

SANDRA F. SMITH, Concord
November 25, 1981 to November 25, 1984
(Public Member)

H. ALFRED CASASSA, Hampton
December 21, 1983 to October 18, 1987

RICHARD HAMPE, Concord
November 28, 1984 to October 18, 1987

DONALD W. CUSHING, Franklin
December 30, 1976 to October 18, 1983
(Judge of Probate)

RICHARD P. DUNFEY, Laconia
(Superior Court)

GEORGE W. WALKER, Wolfeboro
September 17, 1971 to October 18, 1986

NORMAN H. STAHL, Bedford
December 30, 1983 to October 18, 1986

DAVID A. BROCK, Concord
(Supreme Court)

JOHN M. SAFFORD, Concord
(Clerk, Superior Court)

FRANK E. KENISON, Manchester
December 29, 1982 to October 18, 1985

GREGORY H. SMITH, Concord
November 28, 1984 to October 18, 1985

RICHARD E. GALWAY, JR., Manchester
(President of N.H. Bar Association)

DOUGLAS S. HATFIELD, Hillsborough
(President, N.H. Municipal and District Court Justices Assoc.)

Judges of Probate

Appointed by the Governor and Council. Term, until seventy years of age. Const. Part II, Arts. 46 and 78. RSA 547.

| County-Name-Residence | Appointment | Limitation by age |
|----------------------------------|----------------|----------------------|
| Belknap: | | |
| Michael C. Murphy, Laconia | June 3, 1981 | March 10, 2017 |
| Carroll: | | |
| Arlond C. Shea, Conway | Oct. 31, 1969 | July 25, 1990 |
| Cheshire: | | |
| Peter S. Espieffs, Keene | Oct. 24, 1979 | Sept. 29, 2001 |
| Coos: | | |
| Frederick J. Harrigan, Colebrook | April 16, 1951 | Feb. 21, 1990 |
| Grafton: | | |
| Gary W. Boyle, Littleton | Sept. 7, 1982 | Nov. 6, 2018 |
| Hillsborough: | | |
| Raymond A. Cloutier, Goffstown | Jan. 28, 1981 | Aug. 11, 2008 |
| Merrimack: | | |
| Donald W. Cushing, Franklin | Dec. 27, 1966 | Sept. 6, 1994 |
| Rockingham: | | |
| John R. Maher, Portsmouth | July 13, 1983 | Dec. 3, 2011 |
| Strafford: | | |
| Gary R. Cassavechia, Rochester | Jan. 28, 1981 | Feb. 24, 2016 |
| Sullivan: | | |
| Harry V. Spanos, Newport | July 29, 1980 | May 8, 1996 |

State Reporter

Appointed by the Supreme Court. Term, not limited. RSA 505:1

RALPH H. WOOD, Manchester
Appointed May 1, 1980

Clerk of Supreme Court

Appointed by the Supreme Court. Term, not limited. RSA 490:19

RALPH H. WOOD, Manchester
Appointed May 1, 1980

Clerks of Superior Court

Appointed by the Superior Court. Term, not limited. RSA 499:1

Belknap County-ROBERT P. TILTON, Laconia
Carroll County-JOHN D. McLAUGHLIN, Ossipee
Cheshire County-STILLMAN D. ROGERS, Keene
Coos County-ROBERT RICH, Lancaster
Grafton County-PAUL A. GRUBER, North Haverhill
Hillsborough County-JOHN M. SAFFORD, Manchester
Merrimack County-MARSHALL A. BUTTRICK, Greenville
Rockingham County-RAYMOND W. TAYLOR
Strafford County-DONALD D. GOODNOW, Dover
Sullivan County-HENRY SHAHEEN, Newport

JUSTICES, ASSOCIATES JUSTICES AND SPECIAL JUSTICES OF DISTRICT AND MUNICIPAL COURTS

Appointed by the Governor and Council. Term, until seventy years of age. Const. Part II, Arts. 46 and 78. RSA 502:1 and 502-A:1,35.

| Name | Appointment | Limitation by age |
|-------------------------------------------------------------------------------------------------------------|-----------------------|--------------------------|
| AUBURN DISTRICT - Auburn, Candia, Deerfield, Nottingham, Raymond, Northwood - Rockingham County. | | |
| John A. Korbey | J. July 15, 1981 | October 25, 2017 |
| Bruce R. Larson | S.J. December 7, 1983 | |
| BERLIN DISTRICT - Berlin, Milan, Dummer, Cambridge, Success - Coos County. | | |
| Wallace J. Ancil | J. December 13, 1978 | July 5, 2009 |
| Vacancy | S.J. | |
| CLAREMONT DISTRICT - Claremont, Cornish, Unity, Charlestown, Acworth, Langdon, Plainfield - Sullivan County | | |
| Albert D. Leahy, Jr. | J. November 15, 1972 | June 22, 2003 |
| Jean Burling | S.J. April 11, 1979 | July 7, 2016 |

COLEBROOK DISTRICT - Colebrook, Pittsburg, Clarksville, Wentworth's Location, Errol, Millsfield, Columbia, Stewartstown, Stratford, Dix's Grant, Atkinson and Gilmanton Academy Grant, Second College Grant, Dixville, Erving's Location, Odell - Coos County.

| | | | |
|--------------------|------|------------------|----------------|
| Vacancy | J. | | |
| Lawrence H. Miller | S.J. | December 9, 1981 | March 20, 1994 |

CONCORD DISTRICT - Concord, Loudon, Canterbury, Dunbarton, Bow, Hopkinton - Merrimack County.

| | | | |
|---------------------|------|-----------------|-----------------|
| Arthur E. Robbins | J. | April 9, 1981 | August 14, 2012 |
| Vacancy | S.J. | | |
| Michael F. Sullivan | A.J. | August 26, 1981 | March 17, 2015 |

CONWAY DISTRICT - Conway, Bartlett, Jackson, Eaton, Chatham, Hart's Location, Albany, Madison, Hale's Location - Carroll County.

| | | | |
|----------------------|------|-----------------|--------------------|
| Lucius Hamlin Greene | J. | January 8, 1975 | September 23, 1989 |
| Peter H. Fauver | S.J. | April 11, 1984 | |

DERRY DISTRICT - Derry, Chester, Londonderry, Sandown - Rockingham County.

| | | | |
|---------------------|------|------------------|-------------------|
| Lawrence F. Warhall | J. | July 15, 1981 | October 27, 2006 |
| Joseph V. Stancik | S.J. | February 4, 1976 | December 12, 1987 |

DOVER DISTRICT - Dover, Barrington - Strafford County.

| | | | |
|---------------------|------|-------------------|-------------------|
| T. Casey Moher | J. | June 23, 1976 | June 5, 1986 |
| Robert L. Cullinane | S.J. | November 15, 1972 | December 10, 2009 |

DURHAM DISTRICT - Durham, Lee, Madbury - Strafford County.

| | | | |
|------------------------|------|-------------------|-------------------|
| William H. Shaheen | J. | November 10, 1981 | December 30, 2013 |
| Joseph E. Michael, Jr. | S.J. | July 1, 1964 | October 1, 1993 |

EXETER DISTRICT - Exeter, Newmarket, Stratham, Newfields, Fremont, East Kingston, Kensington, Epping, Brentwood - Rockingham County.

| | | | |
|----------------|------|-----------------|----------------|
| Edward A. Gage | J. | August 20, 1970 | April 29, 1989 |
| Patricia McKee | S.J. | May 9, 1979 | June 20, 2011 |

FRANKLIN DISTRICT - Franklin, Northfield, Danbury, Andover, Boscawen, Salisbury, Hill, Webster - Merrimack County.

| | | | |
|------------------------|------|-------------------|------------------|
| Alexander M. Lachiatto | J. | February 13, 1974 | November 5, 2008 |
| Jay C. Boynton | S.J. | May 9, 1979 | October 8, 2015 |

GOFFSTOWN DISTRICT - Goffstown, Weare, New Boston, Francestown - Hillsborough County.

| | | | |
|-------------------|------|-----------------|---------------|
| Hedley G. Pingree | J. | July 1, 1964 | May 25, 1995 |
| Paul H. Lawrence | S.J. | August 29, 1979 | June 25, 2016 |

GORHAM DISTRICT - Gorham, Randolph, Shelburne, Bean's Purchase, Martin's Location, Green's Grant, Pinkham's Grant, Thompson & Meserve's Purchase, Sargent's Purchase, Cutt's Grant, Bean's Grant, Crawford's Purchase, Low & Burbank's Grant, Chandler's Purchase, Hadley's Purchase - Coos County.

| | | | |
|--------------------|------|-------------------|-----------------|
| James J. Burns | J. | December 27, 1966 | August 21, 1991 |
| Wallace J. Ancitil | S.J. | February 5, 1975 | July 5, 2009 |

HAMPTON DISTRICT - Hampton, Hampton Falls, North Hampton, South Hampton, Seabrook - Rockingham County.

| | | | |
|---------------------|------|-------------------|------------------|
| Francis J. Frasier | J. | March 26, 1980 | October 27, 2008 |
| Edward J. McDermott | S.J. | December 19, 1967 | June 13, 2004 |

HANOVER DISTRICT - Hanover, Orford, Lyme - Grafton County.

| | | | |
|---------------------|------|------------------|------------------|
| Joseph F. Daschbach | J. | April 11, 1979 | August 20, 2007 |
| John I. Boswell | S.J. | October 24, 1979 | October 25, 2000 |

HAVERHILL DISTRICT - Haverhill, Bath, Landaff, Benton, Piermont, Warren - Grafton County.

| | | | |
|--------------------|------|------------------|-------------------|
| Karl T. Bruckner | J. | October 15, 1980 | November 26, 1997 |
| Timothy J. McKenna | S.J. | June 3, 1981 | July 15, 2016 |

HENNIKER DISTRICT - Henniker, Warner, Bradford - Merrimack County.

| | | | |
|------------------------|------|------------------|-------------------|
| Vacancy | J. | | |
| Frederic T. Greenhalge | S.J. | October 15, 1965 | November 21, 1993 |

HILLSBOROUGH DISTRICT - Hillsborough, Deering, Windsor, Antrim, Bennington - Hillsborough County.

| | | | |
|--------------------------|------|-----------------|------------------|
| Douglas S. Hatfield, Jr. | J. | April 11, 1984 | October 29, 2005 |
| Robert R. Howard, III | S.J. | August 15, 1984 | August 20, 2014 |

HOOKSETT DISTRICT - Hooksett, Pembroke, Allenstown - Merrimack County.

| | | | |
|-------------------|------|-------------------|-----------------|
| Kenneth R. McHugh | J. | February 18, 1976 | July 18, 2014 |
| Paul R. Kfoury | S.J. | December 27, 1972 | October 9, 2013 |

JAFFREY DISTRICT - Jaffrey, Dublin, Fitzwilliam, Troy, Rindge - Cheshire County.

| | | | |
|-------------------------|------|-------------------|------------------|
| Bernard J. Hampsey, Jr. | J. | December 16, 1968 | October 11, 2007 |
| William N. Prigge | S.J. | May 12, 1977 | August 24, 2010 |

KEENE DISTRICT - Keene, Stoddard, Westmoreland, Surry, Gilsum, Sullivan, Nelson, Roxbury, Marlow, Swanzey, Marlborough, Winchester, Richmond, Hinsdale, Harrisville, Walpole, Alstead, Chesterfield - Cheshire County.

| | | | |
|---------------------|------|-------------------|---------------|
| Richard J. Talbot | J. | November 9, 1984 | May 15, 2012 |
| Howard B. Lane, Jr. | S.J. | November 21, 1984 | July 23, 2012 |

LACONIA DISTRICT - Laconia, Meredith, New Hampton, Gilford, Sanbornton, Tilton, Belmont, Alton, Gilmanton, Barnstead, Center Harbor - Belknap County.

| | | | |
|------------------------|------|-------------------|-------------------|
| David Huot | J. | April 11, 1979 | April 4, 2012 |
| Willard G. Martin, Jr. | S.J. | December 12, 1972 | December 12, 2007 |

LANCASTER DISTRICT - Lancaster, Stark, Northumberland, Carroll, Whitefield, Dalton, Jefferson, Kilkenny - Coos County.

| | | | |
|-------------------|------|------------------|--------------------|
| Paul F. Donovan | J. | August 10, 1983 | December 15, 2002 |
| William A. Ingram | S.J. | December 7, 1983 | September 12, 2019 |

LEBANON DISTRICT - Lebanon, Enfield, Canaan, Grafton, Orange - Grafton County.

| | | | |
|---------------------|------|------------------|--------------------|
| William E. Lovejoy | J. | October 18, 1971 | September 25, 1997 |
| N. George Papademas | S.J. | August 9, 1972 | June 19, 1992 |

LINCOLN DISTRICT - Lincoln, Woodstock, Livermore - Grafton County.

| | | | |
|---------|------|--|--|
| Vacancy | J. | | |
| Vacancy | S.J. | | |

LITTLETON DISTRICT - Littleton, Monroe, Lyman, Lisbon, Franconia, Bethlehem, Sugar Hill, Easton - Grafton County.

| | | | |
|-------------------|------|-----------------|-------------------|
| Vacancy | J. | | |
| Stephen U. Samaha | S.J. | August 15, 1984 | February 11, 2014 |

MANCHESTER DISTRICT - Manchester - Hillsborough County.

| | | | |
|--------------------|------|------------------|--------------------|
| Armand Capistran | J. | January 19, 1970 | November 19, 1995 |
| James V. Broderick | S.J. | April 30, 1965 | September 11, 1994 |
| Norman Champagne | A.J. | December 7, 1983 | |

MERRIMACK DISTRICT - Merrimack, Bedford - Hillsborough County.

| | | | |
|--------------------|------|-----------------|------------------|
| Charles F. Morrill | J. | March 30, 1962 | July 2, 2002 |
| Jack B. Middleton | S.J. | August 30, 1971 | January 13, 1999 |

MILFORD DISTRICT - Milford, Brookline, Amherst, Mason, Wilton, Lyndeborough, Mont Vernon - Hillsborough County.

| | | | |
|---------------------|------|--------------------|------------------|
| J. Colin Lizotte | J. | September 14, 1964 | December 2, 1998 |
| William R. Drescher | S.J. | April 14, 1976 | August 29, 2012 |

NASHUA DISTRICT - Nashua, Hudson, Pelham, Hollis, Litchfield - Hillsborough County.

| | | | |
|-------------------|------|------------------|------------------|
| Nicholas Pantelas | J. | April 11, 1984 | April 12, 1986 |
| Arthur O. Gormley | S.J. | February 2, 1971 | October 30, 2001 |
| H. Philip Howorth | A.J. | April 11, 1984 | July 11, 2003 |

NEW LONDON DISTRICT - New London, Wilmot, Newbury, Sutton - Merrimack County.

| | | | |
|--------------------|------|-------------------|-----------------|
| F. Graham McSwiney | J. | January 28, 1981 | October 7, 2012 |
| Gerald J. Carney | S.J. | February 11, 1981 | January 6, 2011 |

NEWPORT DISTRICT - Newport, Grantham, Croydon, Springfield, Sunapee, Goshen, Lempster, Washington - Sullivan County.

| | | | |
|-------------------|------|-------------------|------------------|
| John C. Fairbanks | J. | July 1, 1964 | October 20, 1993 |
| Gordon B. Flint | S.J. | December 29, 1976 | April 2, 2019 |

OSSIPEE DISTRICT - Ossipee, Tamworth, Freedom, Effingham, Wakefield - Carroll County.

| | | | |
|-------------------|------|-----------------|---------------|
| Lawrence J. Walsh | J. | March 15, 1965 | May 18, 1994 |
| Peter H. Fauver | S.J. | January 5, 1977 | July 18, 2017 |

PETERBOROUGH DISTRICT - Peterborough, Hancock, Greenville, Greenfield, New Ipswich, Temple, Sharon - Hillsborough County.

| | | | |
|---------------------|------|--------------|-------------------|
| Kenneth A. Brighton | J. | July 1, 1964 | February 11, 1988 |
| Vacancy | S.J. | | |

PITTSFIELD DISTRICT - Pittsfield, Chichester, Epsom - Merrimack County.

| | | | |
|-------------------|------|------------------|------------------|
| Paul F. Giddis | J. | October 15, 1962 | October 14, 1986 |
| Bradley F. Kidder | S.J. | October 15, 1975 | October 8, 2009 |

PLAISTOW DISTRICT - Plaistow, Hampstead, Kingston, Newton, Atkinson, Danville - Rockingham County.

| | | | |
|--------------------|------|--------------------|-----------------|
| Peter Hurd | J. | September 21, 1983 | January 8, 2014 |
| Peter H. Bronstein | S.J. | April 3, 1985 | |

PLYMOUTH DISTRICT - Plymouth, Bristol, Dorchester, Groton, Wentworth, Rumney, Ellsworth, Thornton, Campton, Waterville Valley, Ashland, Hebron, Holderness, Bridgewater, - Alexandria - Grafton County.

| | | | |
|-------------------|------|-------------------|---------------|
| Leonard S. Sawyer | J. | November 30, 1965 | June 14, 1995 |
| David L. Kent | S.J. | December 29, 1976 | July 11, 2012 |

PORTSMOUTH DISTRICT - Portsmouth, Newington, Greenland, Rye, New Castle - Rockingham County.

| | | | |
|----------------------|------|---------------|-----------------|
| Thomas E. Flynn, Jr. | J. | July 1, 1964 | August 25, 1992 |
| Alvin E. Taylor | S.J. | June 16, 1970 | March 7, 2003 |

ROCHESTER DISTRICT - Rochester, Milton, New Durham, Farmington, Strafford, Middleton - Strafford County.

| | | | |
|--------------------|------|-------------------|-----------------|
| Richard F. Cooper | J. | December 16, 1968 | August 12, 1985 |
| Robert A. Carignan | S.J. | December 16, 1968 | July 9, 2000 |

SALEM DISTRICT - Salem, Windham - Rockingham County.

| | | | |
|---------------------|------|-----------------|------------------|
| Robert D. Marshall | J. | January 7, 1976 | June 28, 1997 |
| Urville J. Beaumont | S.J. | April 3, 1974 | December 3, 2007 |

SOMERSWORTH DISTRICT - Somersworth, Rollinsford - Strafford County.

| | | | |
|-------------------|------|----------------|------------------|
| Clyde R. Coolidge | J. | June 25, 1975 | December 9, 2008 |
| Ovide R. Viel | S.J. | April 14, 1976 | August 23, 1989 |

WOLFEBORO DISTRICT - Wolfeboro, Tuftonboro, Moultonborough, Sandwich, Brookfield - Carroll County.

| | | | |
|------------------|------|-----------------|----------------|
| George W. Walker | J. | January 2, 1973 | April 22, 1999 |
| Robert C. Varney | S.J. | May 1, 1974 | June 21, 2015 |

MUNICIPAL COURTS**BETHLEHEM MUNICIPAL - Grafton County - Littleton District**

| | | | |
|---------|------|--|--|
| Vacancy | J. | | |
| Vacancy | S.J. | | |

BRISTOL MUNICIPAL - Grafton County - Plymouth District

| | | | |
|---------|----|--|--|
| Vacancy | J. | | |
|---------|----|--|--|

CANAAN MUNICIPAL - Grafton County - Lebanon District

| | | | |
|---------|----|--|--|
| Vacancy | J. | | |
|---------|----|--|--|

EPPING MUNICIPAL - Rockingham County - Exeter District

| | | | |
|---------|----|--|--|
| Vacancy | J. | | |
|---------|----|--|--|

FARMINGTON MUNICIPAL - Strafford County - Rochester District

| | | | |
|-------------------|------|-----------------|-----------------|
| Eugene F. Nute | J. | May 13, 1960 | July 21, 1989 |
| Donald F. Whittum | S.J. | August 31, 1970 | January 8, 2006 |

GREENVILLE MUNICIPAL - Hillsborough County - Peterborough District

| | | | |
|-------------|----|-------------------|--------------|
| Robert Taft | J. | December 15, 1958 | May 19, 2000 |
|-------------|----|-------------------|--------------|

HINSDALE MUNICIPAL - Cheshire County - Keene District

| | | | |
|------------------|----|------------------|---------------|
| Eugene E. Gaffey | J. | January 30, 1959 | July 27, 1994 |
|------------------|----|------------------|---------------|

LOUDON MUNICIPAL - Merrimack County - Concord District

| | | | |
|---------------------|------|-------------------|--------------------|
| Stanley H. Prescott | J. | November 16, 1959 | September 24, 1987 |
| John S. Kitchen | S.J. | December 16, 1977 | July 28, 2017 |

MEREDITH MUNICIPAL - Belknap County - Laconia District

| | | | |
|---------|----|--|--|
| Vacancy | J. | | |
|---------|----|--|--|

NEWMARKET MUNICIPAL - Rockingham County - Exeter District

| | | | |
|--------------------|----|---------------|-------------------|
| Russell H. McGuirk | J. | June 30, 1959 | November 26, 1989 |
|--------------------|----|---------------|-------------------|

NORTHUMBERLAND MUNICIPAL - Coos County - Lancaster District

| | | | |
|-----------------|----|------------------|--------------|
| Ralph C. Rowden | J. | January 31, 1962 | May 17, 1987 |
|-----------------|----|------------------|--------------|

PELHAM MUNICIPAL - Hillsborough County - Nashua District

| | | | |
|-----------------|----|----------------|----------------|
| J. Albert Lynch | J. | April 15, 1955 | March 28, 1992 |
|-----------------|----|----------------|----------------|

RYE MUNICIPAL - Rockingham County - Portsmouth District

| | | | |
|-----------------|------|------------------|-------------------|
| Gerald F. Giles | J. | January 14, 1960 | December 17, 1999 |
| Douglas R. Gray | S.J. | May 15, 1974 | April 26, 2003 |

WHITEFIELD MUNICIPAL - Coos County - Lancaster District

| | | | |
|----------------------|----|------------------|------------------|
| Willard A. Stoughton | J. | October 31, 1961 | February 4, 1986 |
|----------------------|----|------------------|------------------|

WILTON MUNICIPAL - Hillsborough County - Milford District

| | | | |
|---------|------|--|--|
| Vacancy | J. | | |
| Vacancy | S.J. | | |

Compensation for Certain State Officers

RSA 94:1-2 Salaries Established.

1. The salary ranges for the positions set forth in the following groups shall be as follows commencing May 25, 1984.

Group I \$17,115-\$25,665

Executive director, real estate commission

Director, veterans' council

Group J \$19,962-\$28,512

Assistant secretary of state

State archivist

Assistant to the commissioner, dept. of resources and economic development

Deputy director, state council on aging

Executive assistant, adult parole board

Group K \$22,805-\$31,370

Director, division of graphic services

Business supervisor analysts

Assistant to the director of motor vehicles

Executive director, governor's commission for the handicapped

Coordinator of federal funds

Director, transportation division

Executive director, commission on the arts

Assistant librarian

State fire marshal

Director, police standards and training council

Senior industrial agents

Deputy labor commissioner

Administrative assistant to chief justice of superior court

Executive director, postsecondary education commission

Director, risk management

Director, state council on aging

Director of administration, department of corrections

Assistant state treasurer

Group L \$25,666-\$34,216

Field audit team leader (6)

Director of safety services

Assistant insurance commissioner

Coordinator of highway safety

State veterinarian

Board of tax and land appeals, members

Coordinator of judicial and public education and information

Director, municipal services, water supply and pollution control commission

Director, port authority

Executive secretary, district and municipal courts administrative services

Unit director (non-medical), New Hampshire Hospital

Deputy director, crime commission

Group M \$28,514-\$37,064

Superintendent, Glencliff home
Commandant, veterans' home
Assistant attorneys general
Manager, planning and support, centralized data processing
Manager, operations, centralized data processing
Manager, systems development, centralized data processing
Staff associate for technical resources control, centralized data processing
Audit team leader
Benefits administrator
Director, office of alcohol and drug abuse prevention
Director of aeronautics
Executive secretary, N.H. retirement system
Counsel, department of employment security
Counsel, public utilities commission
Chief aquatic biologist, water supply and pollution control commission
Director, air resources agency

Group N \$31,371-\$39,921

Director, operational analysis
Director, division for children and youth services
Director, adult services (warden, state prison)
Director, field services
Director, purchase and property
Director of information management and planning
Director, division of accounts
Assistant superintendent, administration and support, Laconia State School
Assistant superintendent, New Hampshire Hospital
Assistant safety commissioner
Commissioner of agriculture
Labor commissioner
State librarian
Deputy secretary of state
State negotiator
Deputy treasurers
Deputy insurance commissioner
Director, motor vehicles
Director, state police
Director, fish and game
Director, economic development
Director, forests and lands
Director, parks and recreation
Assistant chief engineer-administrators, water supply & pollution control comm.
Chairman, water resources board
General counsel, department of employment security
Deputy director, centralized data processing
Deputy bank commissioner
Executive director, crime commission
Assistant director, audit division

Group O \$32,794-\$42,064

Adjutant General
 Deputy comptroller
 Director, insurance examination
 Director, audit division, revenue administration
 Director, returns processing, revenue administration
 Deputy attorney general
 Deputy safety commissioner
 Deputy commissioner, public works and highways
 Assistant commissioner, public works and highways
 Associate commissioner, public works and highways
 Deputy commissioner of education
 State treasurer
 Secretary of state
 Bank commissioner
 Liquor commissioners
 Director of human services
 Executive director, sweepstakes commission
 Director, centralized data processing
 Commissioner, postsecondary vocational-technical education
 Deputy commissioner of health and human services
 Deputy executive director, water supply and pollution control commission
 Deputy director of personnel

Group P \$37,065 - \$47,755

Commissioner, corrections
 Commissioner, department of employment security
 Executive director, water supply and pollution control commission
 Chairman, liquor commission
 Director, personnel

Group Q \$38,500 - \$49,190

Superintendent, Laconia State School
 Superintendent, New Hampshire Hospital
 Senior physician/psychiatrist/dentist
 Director of administrative services, supreme court
 Clerk and court reporter, supreme court

Group R \$39,924-\$50,614

Unit director (medical), New Hampshire Hospital

Group S \$41,347 - \$52,037

Director, mental health and developmental services
 Director, public health services
 Assistant superintendent for professional services, Laconia State School
 Assistant superintendent for professional services, New Hampshire Hospital
 Comptroller

Group T \$53,460

Attorney General

Insurance commissioner

Commissioner, public works & highways

Commissioner, health and human services

Commissioner, education

Commissioner, revenue administration

Commissioner, resources and economic development

Safety commissioner

Public utilities commissioners

Commissioner, dept. of administrative services

Group U \$54,896

Chief medical examiner

Group V \$57,025

Group W \$59,885

Governor

COUNTY OFFICERS**Belknap County**

Sheriff—Robert F. Gilbert, r&d, Gilford
Attorney—Edward J. Fitzgerald, III, r, Laconia
Treasurer—H. Max Wakeman, Jr., r&d, Laconia
Reg. of Deeds—Everett D. Wheeler, r&d, Laconia
Reg. of Probate—Estelle J. Dearborn, r&d, Laconia
County Commissioners
1st District—Edwin I. Chertok, r&d, Laconia
2nd District—Bradbury E. Sprague, r&d, Meredith
3rd District—Norman C. Marsh, r&d, Gilford

Carroll County

Sheriff—Roy H. Larson, Jr., r&d, Conway
Attorney—William D. Paine, II, r&d, Bartlett
Treasurer—Richard H. Thurston, r, Wolfeboro
Reg. of Deeds—Lillian O. Brookes, r&d, Wolfeboro
Reg. of Probate—Gail S. Tinker, r&d, Wolfeboro
County Commissioners:
1st District—Milburn F. Roberts, r&d, Conway
2nd District—Brenda M. Presby, r&d, Freedom
3rd District—Gordon O. Thayer, r&d, Tuftonboro

Cheshire County

Sheriff—Kenneth N. Lysitt, r&d, Keene
Attorney—Edward J. O'Brien, r&d, Keene
Treasurer—Whalen B. Dunn, r&d, Keene
Reg. of Deeds—Evelyn S. Hubal, r&d, Keene
Reg. of Probate—Phyllis J. Parker, r&d, Keene
County Commissioners:
1st District—David G. Adams, r, Westmoreland
2nd District—Jane P. Lane, r, Keene
3rd District—David E. Cheney, r&d, Marlborough

Coos County

Sheriff—John D. Morton, Sr., r, Berlin
Attorney—Pierre J. Morin, r&d, Berlin
Treasurer—Paul E. Fortier, r, Milan
Reg. of Deeds—Warren A. Bartlett, r, Lancaster
Reg. of Probate—J. Robert Savage, d&r, Berlin

County Commissioners:

1st District—Sue Trottier, r, Berlin

2nd District—Thomas R. Corrigan, r, Lancaster

3rd District—Norman S. Brungot, r, Colebrook

Grafton County

Sheriff—Herbert W. Ash, r&d, Campton

Attorney—John B. Eames, r&d, Littleton

Treasurer—A. Frank Stiegler, III, r&d, Haverhill

Reg. of Deeds—Charles A. Wood, r&d, Haverhill

Reg. of Probate—Virginia B. Kidder, r&d, Haverhill

County Commissioners:

1st District—Dorothy Campion-Corcoran, d&r, Hanover

2nd District—Arthur E. Snell, r&d, Landaff

3rd District—Leonard F. Anderson, r&d, Plymouth

Hillsborough County

Sheriff—Louis A. Durette, r, Manchester

Attorney—Paul M. Gagnon, d&r, Manchester

Treasurer—Daniel D. Wihby, r, Manchester

Reg. of Deeds—Judith A. MacDonald, r, Manchester

Reg. of Probate—Robert R. Rivard, r, Manchester

County Commissioners:

1st District—Robert F. Keefe, d&r, Manchester

2nd District—Alice B. Record, r, Nashua

3rd District—Edward J. Lobaeki, r&d, Peterborough

Merrimack County

Sheriff—Dana W. Smith, r&d, Boscawen

Attorney—Michael T. Johnson, r&d, Epsom

Treasurer—Charles T. Carroll, r&d, Concord

Reg. of Deeds—Kathi L. Guay, r, Concord

Reg. of Probate—Patricia A. Fraser, r&d, Pittsfield

County Commissioners:

1st District—Kenneth L. McDonnell, r, Concord

2nd District—William T. Andrews, r, New London

3rd District—Peter J. Spaulding, r, Hopkinton

Rockingham County

Sheriff—Charles F. Vetter, r&d, North Hampton
Attorney—Stephen J.C. Woods, r, Stratham
Treasurer—Clarke R. Chandler, r, Exeter
Reg. of Deeds—Edith E. Holland, r&d, Exeter
Reg. of Probate—Edward J. Howard, r, Exeter
County Commissioners:
1st District—John C. Driscoll, Sr., d, Portsmouth
2nd District—Helen F. Wison, r&d, Candia
3rd District—Ernest P. Barka, r, Derry

Strafford County

Sheriff—Richard T. Cavanaugh, d&r, Rochester
Attorney—Lincoln T. Soldati, d&r, Dover
Treasurer—Charles A. Crocco, r&d, Dover
Reg. of Deeds—Philippe J. Morrisette, d, Dover
Reg. of Probate—Margaret Waldron Ogden, d, Dover
County Commissioners:
Paul J. Dumont, d, Rochester
Roland R. Roberge, d, Rochester
Daniel P. Herlihy, r, Dover

Sullivan County

Sheriff—Edward J. Bruno, Sr., r, Lempster
Attorney—Edward J. Tenney, II, r, Claremont
Treasurer—Peter R. Lovely, Sr., r&d, Newport
Reg. of Deeds—Sharron A. King, r&d, Newport
Reg. of Probate—Diane M. Davis, r&d, Newport
County Commissioners:
1st District—Sydney J. Clarke, r, Claremont
2nd District—Anthony C. Maiola, r, Newport
3rd District—Sheila M. Stone, r, Plainfield

INDEX

| | |
|-----------------------------------------------------------------------|-----|
| Accountancy, State Board of (See Dept. of State) | 488 |
| Adjutant General | 494 |
| Administrative Services | 487 |
| Commissioner | 487 |
| Internal Auditor | 487 |
| Budget Officer | 487 |
| Plant and Property Management, Div. of | 487 |
| Accounting Services | 488 |
| Information Services | 487 |
| Aeronautics Commission, New Hampshire | 494 |
| Aging, State Council on | 489 |
| Agriculture, College of | 495 |
| Agriculture, Department of | 497 |
| Pesticides Control Board | 497 |
| Advisory Board | 498 |
| Apple Marketing Advisory Board | 498 |
| Agricultural Lands Preservation Committee | 499 |
| Air Resources Commission | 500 |
| Alcohol and Drug Abuse Prevention (See Health & Human Services) | 535 |
| American & Canadian French Cultural Exchange Commission | 501 |
| Appeal, Board of (See Labor) | 545 |
| Appellate Division (See Employment Security) | 518 |
| Apple Marketing Advisory Board | 498 |
| Apprenticeship Council, State (See Labor) | 544 |
| Architects, State Board of Registration (See Dept. of State) | 493 |
| Arts, Commission on the | 501 |
| Atlantic States Marine Fisheries Commission | 503 |
| Atomic Development Activities, Coordinator of | 503 |
| Attorney-General | 503 |
| Commission to Study Uniform State Laws | 505 |
| Charitable Trusts | 505 |
| Chief Medical Examiner | 505 |
| Auctioneers, State Board of (See Dept. of State) | 490 |
| Ballot Law Commission (See Dept. of State) | 491 |
| Bank Commissioner | 506 |
| Bank Advisory Board | 506 |
| Barbering and Cosmetology, Board of | 527 |
| Boxing and Wrestling Commission | 507 |
| Charitable Trusts (See Attorney-General) | 505 |
| Children and Youth Services (See Health and Human Services) | 528 |
| Chiropractic Examiners, Board of (See Dept. of State) | 491 |
| Civil Defense Advisory Council | 508 |
| Claims, Board of | 507 |

| | |
|--------------------------------------------------------------------------------------------------------|-----|
| Community Development Finance Authority | 508 |
| Conciliation and Arbitration, State Board of (see Labor) | 543 |
| Connecticut River Atlantic Salmon Compact | 509 |
| Connecticut River Valley Flood Control Commission | 509 |
| Conservation Committee, State | 510 |
| Corrections, Dept. of | 511 |
| Commissioner | 511 |
| Administration, Director of | 512 |
| Field Services, Director of | 512 |
| Adult Services (Warden, State Prison), Dir. of | 512 |
| Adult Parole Board | 512 |
| County Officers | 596 |
| Current Use Advisory Board (See Revenue Administration) | 565 |
| Deferred Compensation Commission | 513 |
| Dental Examiners, State (See Health & Human Services) | 531 |
| Economic Development, Division of | 560 |
| (See Resources and Economic Development) | |
| Education, State Board of | 513 |
| Technical Institutes and Vocational-Technical Colleges, Adv. Comm. on .. | 514 |
| Higher Educational and Health Facilities Authority, N.H. | 515 |
| Higher Educational Loan Committee | 516 |
| New England Board of Higher Education | 515 |
| School Building Authority, New Hampshire | 516 |
| Electricians' Board | 517 |
| Eminent Domain, Commission on | 517 |
| Employment Security, Department of | 518 |
| Appellate Division | 518 |
| Unemployment Compensation Advisory Council | 519 |
| Engineers, Board of Registration (See Dept. of State) | 493 |
| Executive Department | 486 |
| Fire Control, State Board of (See Dept. of Safety) | 569 |
| Fire Standards & Training Commission | 520 |
| Fish and Game Commission | 521 |
| Shore Fisheries, Advisory Committee on | 522 |
| Funeral Directors and Embalmers, State Board of Registration of (See Health & Human Services) | 531 |
| Glencliff Home for the Elderly, Superintendent of | 526 |
| Governor | 486 |
| Halfway House Advisory Committee | 523 |
| Hazardous Material Transportation Advisory Board | 524 |
| Health and Human Services, Department of | 525 |
| Commissioner | 525 |

| | |
|-------------------------------------------------------------------------|-----|
| Human Services, Director | 525 |
| Division of Public Health Services | 526 |
| Division of Welfare | 525 |
| Glenclyff Home for the Elderly, Superintendent of | 526 |
| Division of Mental Health and Developmental Services | 525 |
| N.H. Hospital Superintendent | 526 |
| Laconia State School and Training Center, Superintendent | 527 |
| Barbering and Cosmetology, Board of | 527 |
| Children and Youth Services | 528 |
| Juvenile Parole Board | 529 |
| Podiatrists, Board of Registration of | 530 |
| N.H. State Board of Dental Examiners | 531 |
| Funeral Directors and Embalmers, State Board of Reg | 531 |
| Medicine, Board of Registration | 532 |
| Pharmacy Board | 533 |
| State Radiation Control Agency | 533 |
| Solid Waste Management Board | 536 |
| Alcohol & Drug Abuse Prevention Advisory Commission | 535 |
| Hearing Aids, Advisory Council on Sale and Fitting of | 536 |
| Highways (See Public Works) | 558 |
| Historic Preservation Officer, State | 538 |
| Historic Preservation Review Board, State | 538 |
| Historical Records Advisory Board, State | 539 |
| Hospital, N.H. Superintendent (See Health and Human Services) | 526 |
| Housing Finance Authority | 540 |
| Human Rights, N.H. Commission | 541 |
| Industrial Development Authority | 541 |
| Insurance Department | 543 |
| Juvenile Parole Board..(See Health & Human Services) | 529 |
| Keene State College (See Agriculture, College of) | 495 |
| Labor, Department of | 543 |
| Conciliation and Arbitration, State Board of | 543 |
| State Apprenticeship Council | 544 |
| Board of Appeal | 545 |
| Penalty Appeal Board | 545 |
| Laconia State School and Training Center, Superintendent | 527 |
| (See Health and Human Services) | |
| Land Surveyors, State Board of Registration (See. Dept. of State) | 493 |
| Library Commission, State | 545 |
| Liquor Commission, State | 546 |
| Maine-New Hampshire Interstate Bridge Authority | 547 |
| Medical Examiner, Chief (See Attorney-General) | 505 |

| | |
|--------------------------------------------------------------------------------------------------|-----|
| Medicine, Board of Registration in (See Health & Human Services) | 532 |
| Mental Health and Developmental Services, Division of (See Health & Human Services) | 525 |
| Merrimack River Valley Flood Control Commission | 547 |
| Merrimack Valley College (See Agriculture, College of) | 495 |
| Milk Sanitation Board | 547 |
| Motor Vehicles, Division of (See Dept. of Safety) | 566 |
| Mount Washington Commission | 548 |
| Municipal Bond Bank | 548 |
| Municipal Records Board | 549 |
| Negotiations, Office of State | 549 |
| New England Board of Higher Education (see Education) | 515 |
| New Hampshire Constitution Bicentennial Education Commission | 510 |
| Nursing Education and Nurse Registration, State Board of | 549 |
| Optometry, Board of Registration in (See Dept. of State) | 492 |
| Pari-Mutuel Commission | 550 |
| Parks and Recreation, Division of (See Res. and Economic Dev.) | 560 |
| Passenger Tramway Safety Board (See Dept. of Safety) | 568 |
| Personnel Commission | 551 |
| Penalty Appeal Board (See Labor) | 545 |
| Pesticides Control Board (See Agriculture) | 497 |
| Pharmacy Board (See Health and Human Services) | 533 |
| Plumbers, State Board for Licensing and Regulation of | 552 |
| Plymouth State College (See Agriculture, College of) | 495 |
| Podiatrists, Board of Reg. of (See Health & Human Services) | 530 |
| Poet Laureate | 552 |
| Police Commission | 552 |
| Police, State (See Dept. of Safety) | 568 |
| Port Authority, New Hampshire State (See DRED) | 561 |
| Post-Secondary Education Commission | 553 |
| Postsecondary Vocational-Technical Education Dept | 553 |
| Psychologists, Board of Examiners of | 554 |
| Public Employee Labor Relations Board | 557 |
| Public Health Services, Division of (See Health & Human Services) | 526 |
| Public Utilities Commission | 558 |
| Public Works and Highways, Commissioner of | 558 |
| Radiation Control Agency (See Health & Human Services) | 533 |
| Real Estate Commission, New Hampshire | 559 |
| Records Management and Archives (See Dept. of State) | 488 |
| Resources and Economic Development | 560 |
| Division of Forest and Lands | 560 |
| Division of Economic Development | 560 |
| Division of Parks and Recreation | 560 |

| | |
|----------------------------------------------------------------------|-----|
| Advisory Commission | 560 |
| N.H. State Port Authority | 561 |
| Retirement System, New Hampshire..... | 562 |
| Revenue Administration, Department of | 564 |
| Current Use Advisory Board | 565 |
| Saco Watershed Commission | 565 |
| Safety, Department of | 566 |
| Division of Motor Vehicles..... | 566 |
| Traffic Safety Commission..... | 566 |
| State Coordinator of Highway Safety | 568 |
| Division of State Police..... | 568 |
| Division of Safety Services | 568 |
| Passenger Tramway Safety Board | 568 |
| State Board of Fire Control | 569 |
| School Building Authority, New Hampshire (See Education) | 516 |
| Shore Fisheries, Advisory Committee on (See Fish and Game)..... | 522 |
| Shorthand Court Reporting Advisory Board | 570 |
| Solid Waste Management Board (See Health and Human Services)..... | 536 |
| Standardbred Breeders and Owners Development Agency | 570 |
| State-Capital City Planning Board | 571 |
| State, Department of | 488 |
| Secretary of State | 488 |
| Accountancy, State Board of..... | 488 |
| Architects, State Board of Registration of | 493 |
| Auctioneers, State Board of | 490 |
| Ballot Law Commission | 491 |
| Chiropractic Examiners, Board of | 491 |
| Engineers, Board of Registration of | 493 |
| Optometry, Board of Registration in | 492 |
| Records Management and Archives | 488 |
| Land Surveyors, State Board of Registration for..... | 493 |
| Sweepstakes Commission, State..... | 571 |
| Tax and Land Appeals, Board of | 572 |
| Technical Institutes and Vocational-Technical Colleges | 514 |
| (See Education) | |
| Traffic Safety Commission (See Dept. of Safety) | 566 |
| Treasurer, State | 494 |
| Unemployment Compensation Advisory Council | |
| (See Employment Security)..... | 519 |
| Uniform State Laws, Commission to Study (See Attorney-General) | 505 |
| University of New Hampshire (See Agriculture, College of) | 495 |
| Veterans' Council | 572 |
| Veterans' Home (See Institutions)..... | 542 |

| | |
|--------------------------------------------------------------------|-----|
| Veterinary Medicine, Board of | 573 |
| Vital Statistics (See Health & Human Services) | 535 |
| Warden, State Prison (See Dept. of Corrections) | 512 |
| Water Pollution Control Commission, New England Interstate | 573 |
| Water Resources Board, New Hampshire | 574 |
| Water Supply and Pollution Control Commission, New Hampshire | 574 |
| Water Treatment Plant Advisory Committee | 575 |
| Water Well Board | 576 |
| Welfare, Division of (See Health & Human Services) | 525 |
| Wetlands Board | 577 |
| Women, State Commission on the Status of | 577 |
| Workmen's Compensation Review Commission | 578 |
| Workmen's Compensation, Advisory Council | 579 |

LEGISLATIVE

| | |
|------------------------------------------------|-----|
| President of the Senate | 580 |
| N.H. State Senate Leadership | 581 |
| Speaker of the House of Representatives | 580 |
| N.H. House of Representatives Leadership | 581 |
| Legislative Budget Assistant | 580 |
| Deputy Legislative Budget Assistant | 580 |
| Legislative Services Director | 580 |

JUDICIARY

| | |
|---------------------------------------------------------------------|-----|
| Supreme Court | 582 |
| Superior Court | 582 |
| Judicial Referee | 583 |
| Judicial Council | 583 |
| Judges of Probate | 584 |
| State Reporter | 585 |
| Clerk of Supreme Court | 585 |
| Clerks of Superior Court | 585 |
| Justices and Special Justices - District and Municipal Courts | 585 |

COUNTY GOVERNMENT

| | |
|-----------------------|-----|
| County Officers | 596 |
|-----------------------|-----|

