

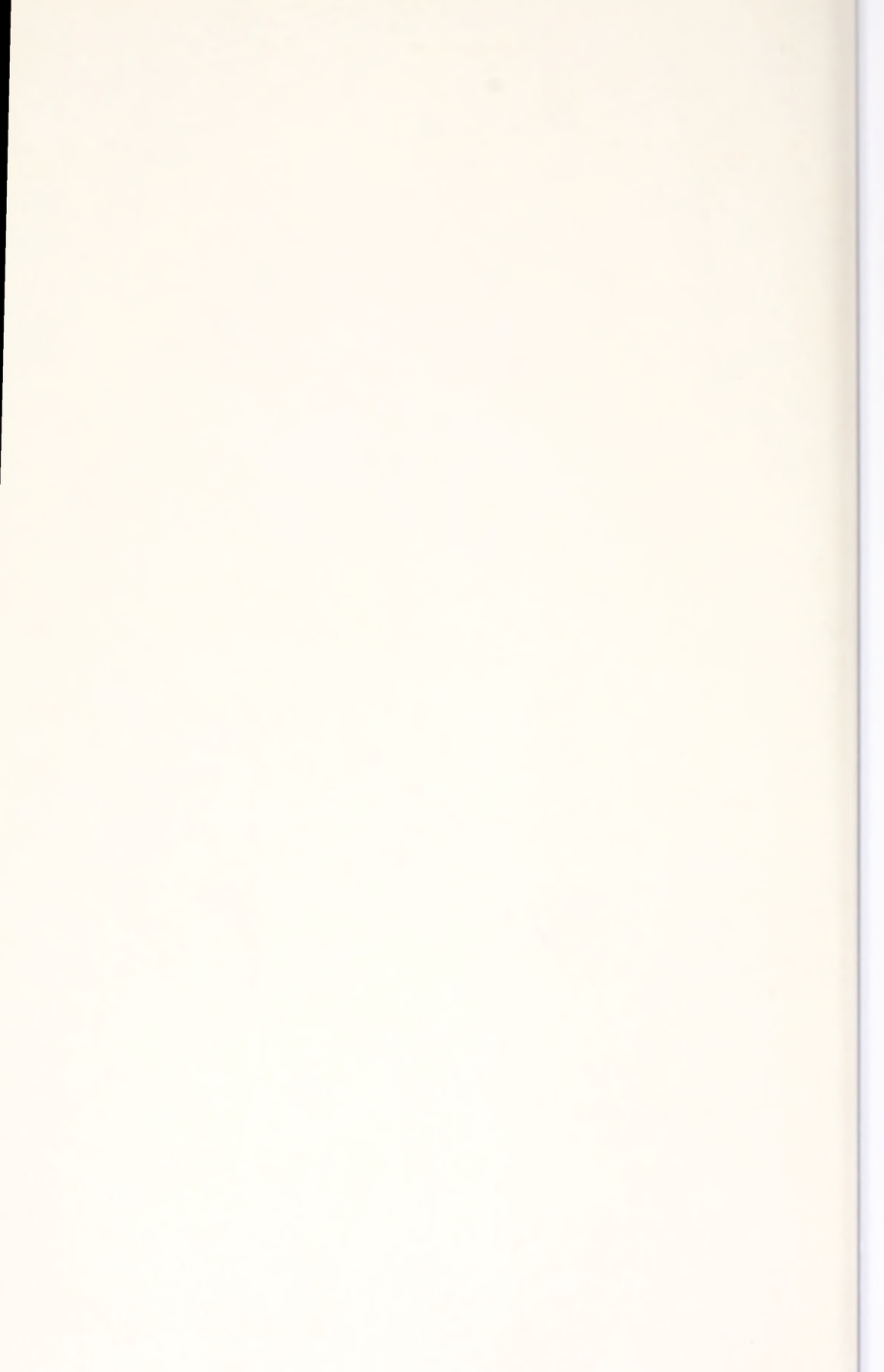

University of
New Hampshire
Library

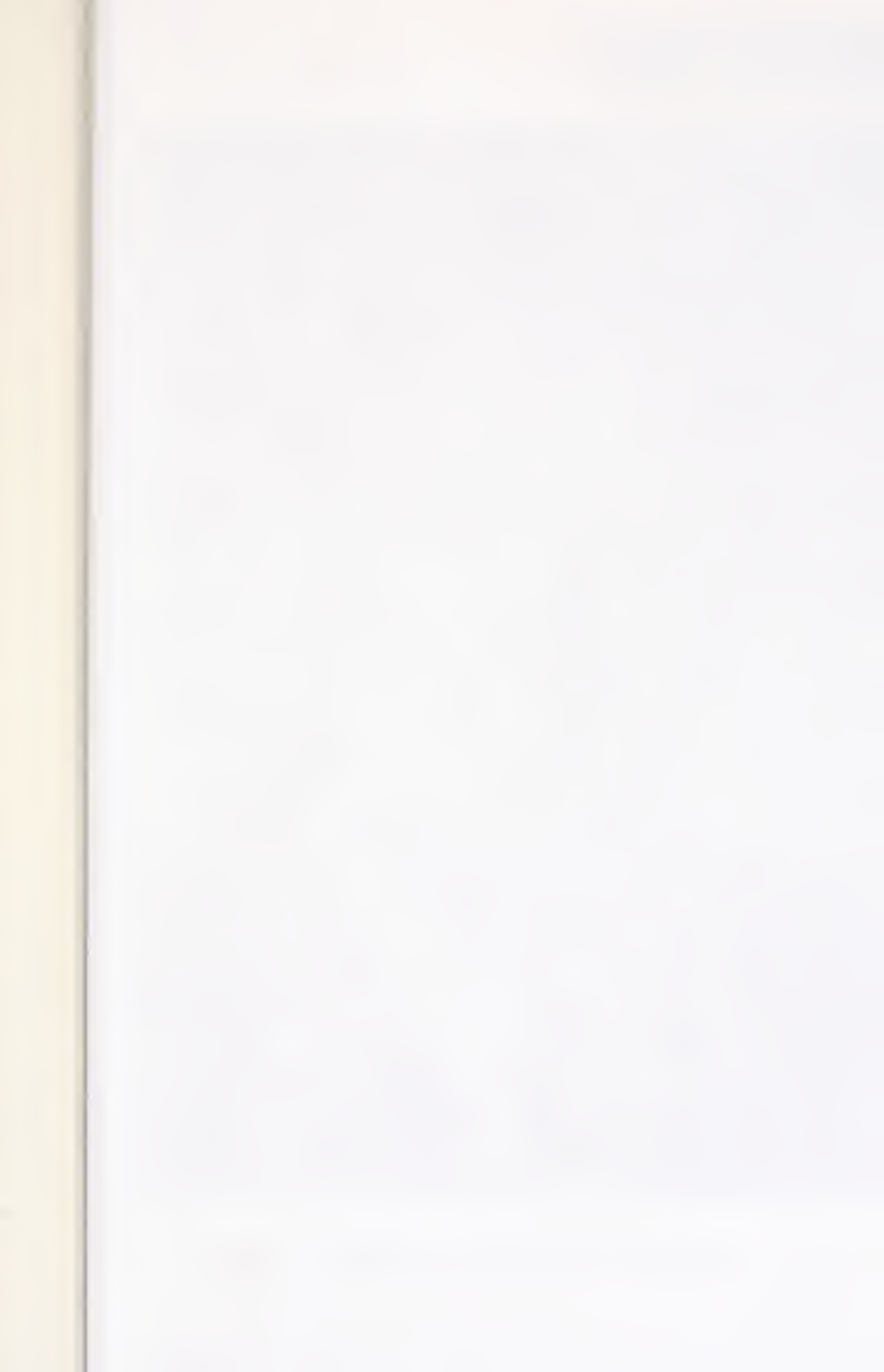





Governor STEPHEN E. MERRILL



State of New Hampshire
MANUAL

for the

GENERAL COURT

1993

No. 53

PUBLISHED BY THE
DEPARTMENT OF STATE

WILLIAM M. GARDNER
Secretary of State

ROBERT P. AMBROSE
Deputy Secretary of State

Edited and Compiled by
KAREN H. LADD

1993

NY
NY
NY
NY
NY
NY

The State of New Hampshire



Department of State

NHamp
328.74
1153m
1793

June 1, 1993

To the Citizens of New Hampshire:

The publication of the 1993 Manual for the General Court marks the 53rd volume published biennially in odd-numbered years since 1889. It includes general information about state government and the 1992 election results of the February presidential primary, the September state primary and the November general election.

This edition includes a special section explaining the history of the Hall of Flags located on the first floor of the State House and photos of the Civil War flags used by New Hampshire regiments that have been on display there since 1866.

It also gives special recognition on the next page to three individuals who continue to be re-elected by their constituents and have given many years of dedicated service as elected officials in state government.

William M Gardner

William M. Gardner
Secretary of State



*Bernard A. Streeter, Jr.
Dean of the Executive Council*

Councilor Streeter holds the distinction of serving longer as a member of the Executive Council than any other person since the adoption of the state constitution over two centuries ago. A native of Keene and a resident of Nashua, he is serving his twelfth non-consecutive term representing the fifth district.



*Clesson J. Blaisdell
Dean of the State Senate*

Senator Blaisdell of Keene is currently serving his twelfth non-consecutive two-year term. Upon completion of this term, he will have served twenty-four years in the Senate, a length of time only one previous senator has surpassed since the adoption of our state constitution.



*Daniel J. Healy
Dean of the
House of Representatives*

Representative Healy of Manchester has the distinct honor of having served more years and more terms in the N.H. House of Representatives than any other person in the state's history. Upon completion of this term, his twenty-fourth, he will have served 48 years in the House with all but two years being consecutive. His long service record will be very difficult for anyone to surpass in the years to come.

CONTENTS

New Hampshire Constitution	1
Index to Constitutional Amendments	35
Chief Executives	37
Executive Councilors	39
State Senators	46
Justices of Supreme Court	80
Justices of Superior Court	83
United States Senators	85
Members of Continental Congress	87
Members of U.S. House of Representatives	87
Presidents of the Senate	91
Senate Clerks	93
Speakers of the House of Representatives	94
House Clerks	96
House Sergeant-At-Arms	96
Department of State	97
Treasury	97
Attorneys-General	100
Presidential Electors	102
Population and Area	106
Towns and Wards Elective Districts	111
Voter Turnout	120
Presidential Primary	132
History of the Hall of Flags	
Direct Primary	217
General Election	355
Constitutional Amendment Question	442
State Government	455
Index to State Government Section	589

**ESTABLISHED OCTOBER 31, 1783 TO TAKE EFFECT JUNE 2, 1784
AS SUBSEQUENTLY AMENDED AND IN FORCE
DECEMBER 1990**

**PART FIRST-
BILL OF RIGHTS**

Article

- | | |
|--|---|
| 1. Equality of men; origin and object of government. | 27. Quartering of soldiers. |
| 2. Natural rights. | 28. Taxes, by whom levied. |
| 2-a. The bearing of arms. | 28-a. Mandated programs. |
| 3. Society, its organization and purposes. | 29. Suspension of laws by legislature only. |
| 4. Rights of conscience unalienable. | 30. Freedom of speech. |
| 5. Religious freedom recognized. | 31. Meetings of legislature, for what purposes. |
| 6. Morality and piety. | 32. Rights of assembly, instruction, and petition. |
| 7. State sovereignty. | 33. Excessive bail, fines, and punishments prohibited. |
| 8. Accountability of magistrates and officers; public's right to know. | 34. Martial law limited. |
| 9. No hereditary office or place. | 35. The judiciary; tenure of office, etc. |
| 10. Right of revolution. | 36. Pensions. |
| 11. Elections and elective franchises. | 36-a. Use of retirement funds. |
| 12. Protection and taxation reciprocal. | 37. Separation of powers. |
| 13. Conscientious objectors not compelled to bear arms. | 38. Social virtues inculcated. |
| 14. Legal remedies to be free, complete, and prompt. | 39. Changes in town and city charters; referendum required. |
| 15. Right of accused. | |
| 16. Former jeopardy; jury trial in capital cases. | |
| 17. Venue of criminal prosecution. | |
| 18. Penalties to be proportioned to offenses; true design of punishment. | |
| 19. Searches and seizures regulated. | |
| 20. Jury trial in civil causes. | |
| 21. Jurors; compensation. | |
| 22. Free speech; liberty of the press. | |
| 23. Retrospective laws prohibited. | |
| 24. Militia. | |
| 25. Standing armies. | |
| 26. Military, subject to civil power. | |

PART SECOND-

FORM OF GOVERNMENT

1. Name of body politic.
2. Legislature, how constituted.
3. General court, when to meet and dissolve.
4. Power of general court to establish courts.
5. Power to make laws, elect officers, define their powers and duties, impose fines, and assess taxes; prohibited from authorizing towns to aid certain corporations.
- 5-a. Continuity of government in case of enemy attack.
- 5-b. Power to provide for tax valuations based on use.
6. Valuation and taxation.
- 6-a. Use of certain revenues restricted to highways.

- 6-b. Money received from lotteries to be used for educational purposes only.
- 7. Members of legislature not to take fees or act as counsel.
- 8. Open sessions of legislature.

HOUSE OF REPRESENTATIVES

- 9. Representatives elected every second year; apportionment of representatives.
- 9-a. Legislative adjustments of census with reference to non-residents.
- 10. [Repealed, 1889.]
- 11. Small towns, representation by districts.
- 11-a. Division of town, ward, or place; representative districts.
- 12. Biennial election of representatives in November.
- 13. [Repealed, 1976.]
- 14. Representatives, how elected, qualifications of.
- 15. Compensation of the legislature.
- 16. Vacancies in house, how filled.
- 17. House to impeach before the senate.
- 18. Money bills to originate in house.
- 18-a. Budget bills.
- 19. Adjournment.
- 20. Quorum, what constitutes.
- 21. Privileges of members of the legislature.
- 22. House to elect speaker and officers, settle rules of proceedings, and punish misconduct.
- 23. Senate and executive have like powers; imprisonment limited.
- 24. Journals and laws to be published; yeas and nays, and protests.

SENATE

- 25. Senate; how constituted.
- 26. Senatorial districts, how constituted.
- 26-a. Division of town, ward, or place; senatorial districts.
- 27. Election of senators.
- 28. [Repealed, 1976.]
- 29. Qualifications of senators.
- 30. Inhabitant defined.
- 31. Inhabitants of unincorporated places; their rights, etc.
- 32. Biennial meetings, how warned, governed, and conducted; return of votes, etc.
- 33. Secretary of state to count votes for senators and notify persons elected.
- 34. Vacancies in senate, how filled.
- 35. Senate, judges of their own elections.
- 36. Adjournment.
- 37. Senate to elect their own officers; quorum.
- 38. Senate to try impeachments; mode of proceeding.
- 39. Judgment on impeachment limited.
- 40. Chief justice to preside on impeachment of governor.

EXECUTIVE POWER- GOVERNOR

- 41. Governor, supreme executive magistrate.
- 42. Election of governor, return of votes; electors; if no choice, legislature to elect one of two highest candidates; qualifications for governor.

- 43. In cases of disagreement, governor to adjourn or prorogue legislature; if causes exist, may convene them elsewhere.
- 44. Veto to bills.
- 45. Resolves to be treated like bills.
- 46. Nomination and appointment of officers.
- 47. Governor and council have negative on each other.
- 48. [Repealed, 1976.]
- 49. President of senate, etc. to act as governor when office vacant; speaker of house to act when office of president of senate also vacant.
- 49-a. Prolonged failure to qualify; vacancy in office of governor due to physical or mental incapacity, etc.
- 50. Governor to prorogue or adjourn legislature, and call extra sessions.
- 51. Powers and duties of governor as commander-in-chief.
- 52. Pardoning power.
- 53. [Repealed, 1976.]
- 54. [Repealed, 1976.]
- 55. [Repealed, 1976.]
- 56. Disbursements from treasury.
- 57. [Repealed, 1950.]
- 58. Compensation of governor and council.
- 59. Salaries of judges.

COUNCIL

- 60. Councilors; mode of election, etc.
- 61. Vacancies, how filled, if no choice.
- 62. Subsequent vacancies; governor to convene; duties.
- 63. Impeachment of councilors.

- 64. Secretary to record proceedings of council.
- 65. Councilor districts provided for.
- 66. Elections by legislature may be adjourned from day to day; order thereof.

SECRETARY, TREASURER, ETC.

- 67. Election of secretary and treasurer.
- 68. State records, where kept; duty of secretary.
- 69. Deputy secretary.
- 70. Secretary to give bond.

COUNTY TREASURER, ETC.

- 71. County treasurers, registers of probate, county attorneys, sheriffs, and registers of deeds elected.
- 72. Counties may be divided into districts for registering deeds.

JUDICIARY POWER

- 72-a. Supreme and superior courts.
- 73. Tenure of office to be expressed in commissions; judges to hold office during good behavior, etc.; removal.
- 73-a. Supreme court, administration
- 74. Judges to give opinions, when.
- 75. Justices of peace commissioned for five years.
- 76. Divorce and probate appeals, where tried.
- 77. Jurisdiction of justices in civil causes.
- 78. Judges and sheriffs, when disqualified by age.
- 79. Judges and justices not to act as counsel.

- 80. Jurisdiction and term of probate courts.
- 81. Judges and registers of probate not to act as counsel.

CLERKS OF COURTS

- 82. Clerks of courts, by whom appointed.

ENCOURAGEMENT OF LITERATURE, TRADE, ETC.

- 83. Encouragement of literature, etc.; control of corporations, monopolies, etc.

OATHS AND SUBSCRIPTIONS

EXCLUSION FROM OFFICES, ETC.

- 84. Oath of civil officers.
- 85. Before whom taken.
- 86. Form of commissions.
- 87. Form of writs.
- 88. Form of indictments, etc.
- 89. Suicides and deodands.
- 90. Existing laws continued if not repugnant.
- 91. Habeas corpus.

- 92. Enacting style of statutes.
- 93. Governor and judges prohibited from holding other offices.
- 94. Incompatibility of offices; only two offices of profit to be holden at same time.
- 95. Incompatibility of certain offices.
- 96. Bribery and corruption disqualify for office.
- 97. [Repealed, 1950.]
- 98. Constitution, when to take effect.
- 99. [Repealed, 1980.]
- 100. Alternate methods of Proposing amendments.
- 101. Enrollment of constitution.

CONSTITUTION OF NEW HAMPSHIRE

PART FIRST

BILL OF RIGHTS

Article 1. [Equality of Men; Origin and Object of Government.] All men are born equally free and independent; therefore, all government of right originates from the people, is founded in consent, and instituted for the general good.

June 2, 1784*

[Art.] 2. [Natural Rights.] All men have certain natural, essential, and inherent rights—among which are, the enjoying and defending life and liberty; acquiring, possessing, and protecting, property; and, in a word, of seeking and obtaining happiness. Equality of rights under the law shall not be denied or abridged by this state on account of race, creed, color, sex or national origin.

June 2, 1784

Amended 1974 adding sentence to prohibit discrimination.

[Art.] 2-a. [The Bearing of Arms.] All persons have the right to keep and bear arms in defense of themselves, their families, their property and the state.

December 1, 1982

[Art.] 3. [Society, its Organization and Purposes.] When men enter into a state of society, they surrender up some of their natural rights to that society, in order to ensure the protection of others; and, without such an equivalent, the surrender is void.

June 2, 1784

[Art.] 4. [Rights of Conscience Unalienable.] Among the natural rights, some are, in their very nature unalienable, because no equivalent can be given or received for them. Of this kind are the Rights of Conscience.

June 2, 1784

[Art.] 5. [Religious Freedom Recognized.] Every individual has a natural and unalienable right to worship God according to the dictates of his own conscience, and reason; and no subject shall be hurt, molested, or restrained, in his person, liberty, or estate, for worshipping God in the manner and season most agreeable to the dictates of his own conscience; or for his religious profession, sentiments, or persuasion; provided he doth not disturb the public peace or disturb others in their religious worship.

June 2, 1784

[Art.] 6. [Morality and Piety.] As morality and piety, rightly grounded on high principles, will give the best and greatest security to government, and will lay, in the hearts of men, the strongest obligations to due subjection; and as the knowledge of these is most likely to be propagated through a society, therefore, the several parishes, bodies, corporate, or religious societies shall at all times have the right of electing their own teachers, and of contracting with them for their support or maintenance, or both. But no person shall ever be compelled to pay towards the support of the schools of any sect or denomination. And every person, denomination or sect shall be equally under the

*The date on which each article was proclaimed as having been adopted is given after each article. This is followed by the year in which amendments were adopted and the subject matter of all the amendments.

protection of the law; and no subordination of any one sect, denomination or persuasion to another shall ever be established.

June 2, 1784

Amended 1968 to remove obsolete sectarian references.

[Art.] 7. [State Sovereignty.] The people of this state have the sole and exclusive right of governing themselves as a free, sovereign, and independent state; and do, and forever hereafter shall, exercise and enjoy every power, jurisdiction, and right, pertaining thereto, which is not, or may not hereafter be, by them expressly delegated to the United States of America in congress assembled.

June 2, 1784

[Art.] 8. [Accountability of Magistrates and Officers; Public's Right to Know.] All power residing originally in, and being derived from, the people, all the magistrates and officers of government are their substitutes and agents, and at all times accountable to them. Government, therefore, should be open, accessible, accountable and responsive. To that end, the public's right of access to governmental proceedings and records shall not be unreasonably restricted.

June 2, 1784

Amended 1976 by providing right of access to governmental proceedings and records.

[Art.] 9. [No Hereditary Office or Place.] No office or place, whatsoever, in government, shall be hereditary—the abilities and integrity requisite in all, not being transmissible to posterity or relations.

June 2, 1784

[Art.] 10. [Right of Revolution.] Government being instituted for the common benefit, protection, and security, of the whole community, and not for the private interest or emolument of any one man, family, or class of men; therefore, whenever the ends of government are perverted, and public liberty manifestly endangered, and all other means of redress are ineffectual, the people may, and of right ought to reform the old, or establish a new government. The doctrine of nonresistance against arbitrary power, and oppression, is absurd, slavish, and destructive of the good and happiness of mankind.

June 2, 1784

[Art.] 11. [Elections and Elective Franchises.] All elections are to be free, and every inhabitant of the state of 18 years of age and upwards shall have an equal right to vote in any election. Every person shall be considered an inhabitant for the purposes of voting in the town, ward, or unincorporated place where he has his domicile. No person shall have the right to vote under the constitution of this state who has been convicted of treason, bribery or any willful violation of the election laws of this state or of the United States; but the supreme court may, on notice to the attorney general, restore the privilege to vote to any person who may have forfeited it by conviction of such offenses. The general court shall provide by law for voting by qualified voters who at the time of the biennial or state elections, or of the primary elections therefor, or of city elections, or of town elections by official ballot, are absent from the city or town of which they are inhabitants, or who by reason of physical disability are unable to vote in person, in the choice of any officer or officers to be elected or upon any question submitted at such election. Voting registration and polling places shall be easily accessible to all persons including disabled and elderly persons who are otherwise qualified to vote in the choice of any officer or officers to be elected or upon any question submitted at such election. The right to vote shall not be denied to any person because of the non-payment of any tax. Every inhabitant of the state, having the proper qualifications, has equal right to be elected into office.

June 2, 1784

Amended 1903 to provide that in order to vote or be eligible for office a person must be able to read the English language and to write. ?

Amended 1912 to prohibit those convicted of treason, bribery or willfull violation of the election laws from voting or holding elective office.

Amended 1942 to provide for absentee voting in general elections.

Amended 1956 to provide for absentee voting in primary elections.

Amended 1968 to provide right to vote not denied because of nonpayment of taxes. Also amended in 1968 to delete an obsolete phrase.

Amended 1976 to reduce voting age to 18.

Amended 1984 to provide accessiblity to all registration and polling places.

[Art.] 12. [Protection and Taxation Reciprocal.] Every member of the community has a right to be protected by it, in the enjoyment of his life, liberty, and property; he is therefore bound to contribute his share in the expense of such protection, and to yield his personal service when necessary. But no part of a man's property shall be taken from him, or applied to public uses, without his own consent, or that of the representative body of the people. Nor are the inhabitants of this state controllable by any other laws than those to which they, or their representative body, have given their consent.

June 2, 1784

Amended 1964 by striking out reference to buying one's way out of military service.

[Art.] 13. [Conscientious Objectors not Compelled to Bear Arms.] No person, who is conscientiously scrupulous about the lawfulness of bearing arms, shall be compelled thereto.

June 2, 1784

Amended 1964 by striking out reference to buying one's way out of military service.

[Art.] 14. [Legal Remedies to be Free, Complete, and Prompt.] Every subject of this state is entitled to a certain remedy, by having recourse to the laws, for all injuries he may receive in his person, property, or character; to obtain right and justice freely, without being obliged to purchase it; completely, and without any denial; promptly, and without delay; conformably to the laws.

June 2, 1784

[Art.] 15. [Right of Accused.] No subject shall be held to answer for any crime, or offense, until the same is fully and plainly, substantially and formally, described to him; or be compelled to accuse or furnish evidence against himself. Every subject shall have a right to produce all proofs that may be favorable to himself; to meet the witnesses against him face to face, and to be fully heard in his defense, by himself, and counsel. No subject shall be arrested, imprisoned, despoiled, or deprived of his property, immunities, or privileges, put out of the protection of the law, exiled or deprived of his life, liberty, or estate, but by the judgment of his peers, or the law of the land; provided that, in any proceeding to commit a person acquitted of a criminal charge by reason of insanity, due process shall require that clear and convincing evidence that the person is potentially dangerous to himself or to others and that the person suffers from a mental disorder must be established. Every person held to answer in any crime or offense punishable by deprivation of liberty shall have the right to counsel at the expense of the state if need is shown; this right he is at liberty to waive, but only after the matter has been thoroughly explained by the court.

June 2, 1784

Amended 1966 to provide the right to counsel at state expense if the need is shown.

Amended 1984 reducing legal requirement proof beyond a reasonable doubt to clear

and convincing evidence in insanity hearings.

[Art.] 16. [Former Jeopardy; Jury Trial in Capital Cases.] No subject shall be liable to be tried, after an acquittal, for the same crime or offense. Nor shall the legislature make any law that shall subject any person to a capital punishment, (excepting for the government of the army and navy, and the militia in actual service) without trial by jury. June 2, 1784

[Art.] 17. [Venue of Criminal Prosecutions.] In criminal prosecutions, the trial of facts, in the vicinity where they happened, is so essential to the security of the life, liberty and estate of the citizen, that no crime or offense ought to be tried in any other county or judicial district than that in which it is committed; except in any case in any particular county or judicial district, upon motion by the defendant, and after a finding by the court that a fair and impartial trial cannot be had where the offense may be committed, the court shall direct the trial to a county or judicial district in which a fair and impartial trial can be obtained.

June 2, 1784

Amended 1792 to change “assembly” to: legislature.

Amended 1978 so that court at defendant’s request may change trial to another county or judicial district.

[Art.] 18. [Penalties to be Proportioned to Offenses; True Design of Punishment.] All penalties ought to be proportioned to the nature of the offense. No wise legislature will affix the same punishment to the crimes of theft, forgery, and the like, which they do to those of murder and treason. Where the same undistinguishing severity is exerted against all offenses, the people are led to forget the real distinction in the crimes themselves, and to commit the most flagrant with as little compunction as they do the lightest offenses. For the same reason a multitude of sanguinary laws is both impolitic and unjust. The true design of all punishments being to reform, not to exterminate mankind.

June 2, 1784

Amended 1792 deleting “those of” after do in 3d sentence and changing “dye” to: offenses.

[Art.] 19. [Searches and Seizures Regulated.] Every subject hath a right to be secure from all unreasonable searches and seizures of his person, his houses, his papers, and all his possessions. Therefore, all warrants to search suspected places, or arrest a person for examination or trial in prosecutions for criminal matters, are contrary to this right, if the cause or foundation of them be not previously supported by oath or affirmation; and if the order, in a warrant to a civil officer, to make search in suspected places, or to arrest one or more suspected persons or to seize their property, be not accompanied with a special designation of the persons or objects of search, arrest, or seizure; and no warrant ought to be issued; but in cases and with the formalities, prescribed by law.

June 2, 1784

Amended 1792 to change order of words.

[Art.] 20. [Jury Trial in Civil Causes.] In all controversies concerning property, and in all suits between two or more persons except those in which another practice is and has been customary and except those in which the value in controversy does not exceed \$1,500 and no title to real estate is involved, the parties have a right to a trial by jury. This method of procedure shall be held sacred, unless, in cases* arising on the high seas and in cases relating to mariners’ wages, the legislature shall think it necessary hereafter to alter it.

June 2, 1784

Amended in 1877 to prohibit jury trials unless the amount in controversy exceeds \$100. Amended in 1960 to increase the amount to \$500 before a jury trial may be requested. “Cases” appears in 1792 parchment copy of constitution. Original constitution had “causes.” Amended in 1988 to change \$500 to \$1,500.

[Art.] 21. [Jurors; Compensation.] In order to reap the fullest advantage of the inestimable privilege of the trial by jury, great care ought to be taken, that none but qualified persons should be appointed to serve; and such ought to be fully compensated for their travel, time and attendance.

June 2, 1784

[Art.] 22. [Free Speech; Liberty of the Press.] Free speech and liberty of the press are essential to the security of freedom in a state: They ought, therefore, to be inviolably preserved.

June 2, 1784

Amended 1968 to include free speech.

[Art.] 23. [Retrospective Laws Prohibited.] Retrospective laws are highly injurious, oppressive, and unjust. No such laws, therefore, should be made, either for the decision of civil causes, or the punishment of offenses.

June 2, 1784

[Art.] 24. [Militia.] A well regulated militia is the proper, natural, and sure defense, of a state.

June 2, 1784

[Art.] 25. [Standing Armies.] Standing armies are dangerous to liberty, and ought not to be raised, or kept up, without the consent of the legislature.

June 2, 1784

[Art.] 26. [Military Subject to Civil Power.] In all cases, and at all times, the military ought to be under strict subordination to, and governed by, the civil power.

June 2, 1784

[Art.] 27. [Quartering of Soldiers.] No soldier in time of peace, shall be quartered in any house, without the consent of the owner; and in time of war, such quarters ought not to be made but by the civil authorities in a manner ordained by the legislature.

June 2, 1784

Amended in 1980 substituting “authorities” for “magistrate.”

[Art.] 28. [Taxes, by Whom Levied.] No subsidy, charge, tax, impost, or duty, shall be established, fixed, laid, or levied, under any pretext whatsoever, without the consent of the people, or their representatives in the legislature, or authority derived from that body.

June 2, 1784

[Art.] 28-a. [Mandated Programs.] The state shall not mandate or assign any new, expanded or modified programs or responsibilities to any political subdivision in such a way as to necessitate additional local expenditures by the political subdivision unless such programs or responsibilities are fully funded by the state or unless such programs or responsibilities are approved for funding by a vote of the local legislative body of the political subdivision.

November 28, 1984

[Art.] 29. [Suspension of Laws by Legislature Only.] The power of suspending the laws, or the execution of them, ought never to be exercised but by the legislature, or by authority derived therefrom, to be exercised in such particular cases only as the legislature shall expressly provide for.

June 2, 1784

[Art.] 30. [Freedom of Speech.] The freedom of deliberation, speech, and debate, in either house of the legislature, is so essential to the rights of the people, that it cannot be the foundation of any action, complaint, or prosecution, in any other court or place whatsoever.

June 2, 1784

[Art.] 31. [Meetings of Legislature, for What Purposes.] The legislature shall assemble for the redress of public grievances and for making such laws as the public good may require.

June 2, 1784

Amended 1792 generally rewording sentence and omitting “for correcting, strengthening and confirming the laws.”

[Art.] 32. [Rights of Assembly, Instruction, and Petition.] The people have a right, in an orderly and peaceable manner, to assemble and consult upon the common good, give instructions to their representatives, and to request of the legislative body, by way of petition or remonstrance, redress of the wrongs done them, and of the grievances they suffer.

June 2, 1784

[Art.] 33. [Excessive Bail, Fines, and Punishments Prohibited.] No magistrate, or court of law, shall demand excessive bail or sureties, impose excessive fines, or inflict cruel or unusual punishments.

June 2, 1784

[Art.] 34. [Martial Law Limited.] No person can, in any case, be subjected to law martial, or to any pains or penalties by virtue of that law, except those employed in the army or navy, and except the militia in actual service, but by authority of the legislature.

June 2, 1784

[Art.] 35. [The Judiciary; Tenure of Office, etc.] It is essential to the preservation of the rights of every individual, his life, liberty, property, and character, that there be an impartial interpretation of the laws, and administration of justice. It is the right of every citizen to be tried by judges as impartial as the lot of humanity will admit. It is therefore not only the best policy, but for the security of the rights of the people, that the judges of the supreme judicial court should hold their offices so long as they behave well; subject, however, to such limitations, on account of age, as may be provided by the constitution of the state; and that they should have honorable salaries, ascertained and established by standing laws.

June 2, 1784

Amended 1792 to provide for age limitation as provided by the constitution.

[Art.] 36. [Pensions.] Economy being a most essential virtue in all states, especially in a young one, no pension shall be granted, but in consideration of actual services; and such pensions ought to be granted with great caution, by the legislature, and never for more than one year at a time.

June 2, 1784

[Art.] 36-a [Use of Retirement Funds.] The employer contributions certified as payable to the New Hampshire retirement system or any successor system to fund the system’s liabilities, as shall be determined by sound actuarial valuation and practice, independent of the executive office, shall be appropriated each fiscal year to the same extent as is certified. All of the assets and proceeds, and income therefrom, of the New Hampshire retirement system and of any and all other retirement systems for public officers and employees operated by the state or by any of its political subdivisions, and

of any successor system, and all contributions and payments made to any such system to provide for retirement and related benefits shall be held, invested or disbursed as in trust for the exclusive purpose of providing for such benefits and shall not be encumbered for, or diverted to, any other purposes.

November 28, 1984

[Art.] 37. [Separation of Powers.] In the government of this state, the three essential powers thereof, to wit, the legislative, executive, and judicial, ought to be kept as separate from, and independent of, each other, as the nature of a free government will admit, or as is consistent with that chain of connection that binds the whole fabric of the constitution in one indissoluble bond of union and amity.

June 2, 1784

[Art.] 38. [Social Virtues Inculcated.] A frequent recurrence to the fundamental principles of the constitution, and a constant adherence to justice, moderation, temperance, industry, frugality, and all the social virtues, are indispensably necessary to preserve the blessings of liberty and good government; the people ought, therefore, to have a particular regard to all those principles in the choice of their officers and representatives, and they have a right to require of their lawgivers and magistrates, an exact and constant observance of them, in the formation and execution of the laws necessary for the good administration of government.

June 2, 1784

[Art.] 39. [Changes in Town and City Charters, Referendum Required.] No law changing the charter or form of government of a particular city or town shall be enacted by the legislature except to become effective upon the approval of the voters of such city or town upon a referendum to be provided for in said law.

The legislature may by general law authorize cities and towns to adopt or amend their charters or forms of government in any way which is not in conflict with general law, provided that such charters or amendments shall become effective only upon the approval of the voters of each such city or town on a referendum.

November 16, 1966

PART SECOND

FORM OF GOVERNMENT

Article 1. [Name of Body Politic.] The people inhabiting the territory formerly called the province of New Hampshire, do hereby solemnly and mutually agree with each other, to form themselves into a free, sovereign and independent body-politic, or state, by the name of THE STATE OF NEW HAMPSHIRE.

June 2, 1784

GENERAL COURT

[Art.] 2. [Legislature, How Constituted.] The supreme legislative power, within this state, shall be vested in the senate and house of representatives, each of which shall have a negative on the other.

June 2, 1784

[Art.] 3. [General Court, When to Meet and Dissolve.] The senate and house shall assemble biennially on the first Wednesday of December for organizational purposes in even numbered years, and shall assemble annually on the first Wednesday following the first Tuesday in January, and at such other times as they may judge necessary; and shall dissolve and be dissolved at 12:01 A.M. on the first Wednesday of December in even numbered years and shall be styled THE GENERAL COURT OF NEW HAMPSHIRE.

June 2, 1784

Amended 1877 changing annual sessions to biennial sessions.

Amended 1889 calling for the legislature to meet in January instead of June.

1966 amendment permitting annual sessions was ruled invalid in **Gerber v. King**, 107 NH 495.

Amended 1974 to permit organizational meetings in December and the January meeting to be on the first Wednesday after the first Tuesday.

Amended 1984 changing biennial sessions to annual sessions.

[Art.] 4. [Power of General Court to Establish Courts.] The general court (except as otherwise provided by Article 72-a of Part 2) shall forever have full power and authority to erect and constitute judicatories and courts of record, or other courts, to be holden, in the name of the state, for the hearing, trying, and determining, all manner of crimes, offenses, pleas, processes, complaints, actions, causes, matters and things whatsoever arising or happening within this state, or between or concerning persons inhabiting or residing, or brought, within the same, whether the same be criminal or civil, or whether the crimes be capital, or not capital, and whether the said pleas be real, personal or mixed, and for the awarding and issuing execution thereon. To which courts and judicatories, are hereby given and granted, full power and authority, from time to time, to administer oaths or affirmations, for the better discovery of truth in any matter in controversy, or depending before them.

June 2, 1784

Amended 1966 to add exception relating to Art. 72-a, Part 2.

[Art.] 5. [Power to Make Laws, Elect Officers, Define Their Powers and Duties, Impose Fines and Assess Taxes; Prohibited from Authorizing Towns to Aid Certain

Corporations.] And farther, full power and authority are hereby given and granted to the said general court, from time to time, to make, ordain, and establish, all manner of wholesome and reasonable orders, laws, statutes, ordinances, directions, and instructions, either with penalties, or without, so as the same be not repugnant or contrary to this constitution, as they may judge for the benefit and welfare of this state, and for the governing and ordering thereof, and of the subjects of the same, for the necessary support and defense of the government thereof, and to name and settle biennially, or provide by fixed laws for the naming and settling, all civil officers within this state, such officers excepted, the election and appointment of whom are hereafter in this form of government otherwise provided for; and to set forth the several duties, powers, and limits, of the several civil and military officers of this state, and the forms of such oaths or affirmations as shall be respectively administered unto them, for the execution of their several offices and places, so as the same be not repugnant or contrary to this constitution; and also to impose fines, mulcts, imprisonments, and other punishments, and to impose and levy proportional and reasonable assessments, rates, and taxes, upon all the inhabitants of, and residents within, the said state; and upon all estates within the same; to be issued and disposed of by warrant, under the hand of the governor of this state for the time being, with the advice and consent of the council, for the public service, in the necessary defense and support of the government of this state, and the protection and preservation of the subjects thereof, according to such acts as are, or shall be, in force within the same; provided that the general court shall not authorize any town to loan or give its money or credit directly or indirectly for the benefit of any corporation having for its object a dividend of profits or in any way aid the same by taking its stocks or bonds. For the purpose of encouraging conservation of the forest resources of the state, the general court may provide for special assessments, rates and taxes on growing wood and timber.

June 2, 1784

Amended 1792 changing "president" to "governor."

Amended 1877 changing "annually" to "biennially." Also amended to prohibit towns and cities from loaning money or credit to corporations.

Amended 1942 to permit a timber tax.

[Art.] 5-a. [Continuity of Government in Case of Enemy Attack.] Notwithstanding any general or special provision of this constitution, the general court, in order to insure continuity of state and local government operations in periods of emergency resulting from disasters caused by enemy attack, shall have the power and the immediate duty to provide for prompt and temporary succession to the powers and duties of public offices, of whatever nature and whether filled by election or appointment, the incumbents of which may become unavailable for carrying on the powers and duties of such offices, and to adopt such other measures as may be necessary and proper for insuring the continuity of governmental operations including but not limited to the financing thereof. In the exercise of the powers hereby conferred the general court shall in all respects conform to the requirements of this constitution except to the extent that in the judgment of the general court so to do would be impracticable or would admit of undue delay.

November 30, 1942

[Art.] 5-b. [Power to Provide for Tax Valuations Based on Use.] The general court may provide for the assessment of any class of real estate at valuations based upon the current use thereof.

November 15, 1968

[Art.] 6. [Valuation and Taxation.] The public charges of government, or any part thereof, may be raised by taxation upon polls, estates, and other classes of property, including franchises and property when passing by will or inheritance; and there shall be a valuation of the estates within the state taken anew once in every five years, at least, and as much oftener as the general court shall order.

June 2, 1784

Amended 1903 to permit taxes on other classes of property including franchises and property passing by inheritances.

[Art.] 6-a. [Use of Certain Revenues Restricted to Highways.] All revenue in excess of the necessary cost of collection and administration accruing to the state from registration fees, operators' licenses, gasoline road tolls or any other special charges or taxes with respect to the operation of motor vehicles or the sale or consumption of motor vehicle fuels shall be appropriated and used exclusively for the construction, reconstruction and maintenance of public highways within this state, including the supervision of traffic thereon and payment of the interest and principal of obligations incurred for said purposes; and no part of such revenues shall, by transfer of funds or otherwise, be diverted to any other purpose whatsoever.

November 29, 1938

[Art.] 6-b. [Use of Lottery Revenues Restricted to Educational Purposes.] All moneys received from a state-run lottery and all the interest received on such moneys shall, after deducting the necessary costs of administration, be appropriated and used exclusively for the school districts of the state. Such moneys shall be used exclusively for the purpose of state aid to education and shall not be transferred or diverted to any other purpose.

November 6, 1990

[Art.] 7. [Members of Legislature Not to Take Fees or Act as Counsel.] No member of the general court shall take fees, be of counsel, or act as advocate, in any cause before either branch of the legislature; and upon due proof thereof, such member shall forfeit his seat in the legislature.

September 5, 1792

[Art.] 8. [Open Sessions of Legislature.] The doors of the galleries, of each house of the legislature, shall be kept open to all persons who behave decently, except when the welfare of the state, in the opinion of either branch, shall require secrecy.

September 5, 1792

HOUSE OF REPRESENTATIVES

[Art.] 9. [Representatives Elected Every Second Year; Apportionment of Representatives.] There shall be in the legislature of this state a house of representatives, biennially elected and founded on principles of equality, and representation therein shall be as equal as circumstances will admit. The whole number of representatives to be chosen from the towns, wards, places, and representative districts thereof established hereunder, shall be not less than three hundred seventy-five or more than four hundred. As soon as possible after the convening of the next regular session of the legislature, and at the session in 1971, and every ten years thereafter, the legislature shall make an apportionment of representatives according to the last general census of the inhabitants of the state taken by authority of the United States or of this state. In making such apportionment, no town, ward or place shall be divided nor the boundaries thereof altered.

June 2, 1784

Amended 1877 three times providing for biennial elections; increasing representation from 150 rateable polls to 600; prohibiting towns and wards from being altered so as to increase representation.

Amended 1942 limiting size of House to between 375 and 400.

Amended 1964 providing for equal representation.

[Art.] 9-a. [Legislative Adjustments of Census with Reference to Non-Residents.] The general court shall have the power to provide by statute for making suitable adjustments to the general census of the inhabitants of the state taken by the authority of the United States or of this state on account of non-residents temporarily residing in this state. November 30, 1960

[Art.] 10. [Representation of Small Towns.] (Repealed)
June 2, 1784. Small towns grouped together to provide one representative for 150 rateable polls. The election meeting was to rotate annually between the towns.
Amended 1877 increasing districts to 600 inhabitants; rotation of meeting changed to biennially.

Repealed in 1889. Provisions incorporated into Art. 11.

[Art.] 11. [Small Towns; Representation by Districts.] When any town, ward, or unincorporated place, according to the last federal decennial census, has less than the number of inhabitants necessary to entitle it to one representative, the legislature shall form those towns, wards, or unincorporated places into representative districts which contain a sufficient number of inhabitants to entitle each district so formed to one or more representatives for the entire district. In forming the districts, the boundaries of towns, wards and unincorporated places shall be preserved and the towns, wards and unincorporated places forming one district shall be reasonably proximate to one another. The legislature shall form the representative districts at its next session after approval of this article by the voters of the state, and thereafter at the regular session following every decennial federal census.

June 2, 1784

Amended 1792 changing General Assembly to General Court.

Amended 1877 changing 150 rateable polls to 600 inhabitants.

Amended 1889 providing that towns of less than 600 should be represented a proportional amount of time instead of being classed as formerly provided in Art. 10.

Amended 1942 deleting reference to 600 and providing that small towns should be represented at least once in every 10 years.

Amended 1964 to permit small towns to be districted for one or more representatives.

[Art.] 11-a. [Division of Town, Ward or Place; Representative Districts.] Notwithstanding Articles 9 and 11, a law providing for an apportionment to form representative districts under Articles 9 and 11 of Part Second may divide a town, ward or unincorporated place into two or more representative districts if such town, ward or place, by referendum requests such division.

November 22, 1978 (Rejected in 1976 as proposed by convention, but adopted in 1978 as proposed by the general court and including both representative and senate districts.)

[Art.] 12. [Biennial Election of Representatives in November.] The members of the house of representatives shall be chosen biennially, in the month of November, and shall be the second branch of the legislature.

June 2, 1784

Amended twice in 1877 substituting "biennially" for "annually" and "November" for "March."

[Art.] 13. [Qualifications of Electors.] (Repealed)

June 2, 1784. All persons qualified to vote in the election of senators shall be entitled to vote within the town, district, parish, or place where they dwell, in the choice of

representatives.

Note: The phrase “town, district, parish, or place” was shortened to “district” in engrossed copy of 1792, apparently without authority.

Repealed in 1976.

[Art.] 14. [Representatives, How Elected, Qualifications of.] Every member of the house of representatives shall be chosen by ballot; and, for two years, at least, next preceding his election shall have been an inhabitant of this state; shall be, at the time of his election, an inhabitant of the town, ward, place, or district he may be chosen to represent and shall cease to represent such town, ward, place, or district immediately on his ceasing to be qualified as aforesaid.

June 2, 1784

Amended 1852 deleting provision for representatives to have an estate of 100 pounds.

Amended 1877 deleting requirement that representatives be Protestants.

Amended 1956 substituting “ward” for “parish.”

Amended 1964 adding word “district.”

[Art.] 15. [Compensation of the Legislature.] The presiding officers of both houses of the legislature, shall severally receive out of the state treasury as compensation in full for their services for the term elected the sum of \$250, and all other members thereof, seasonably attending and not departing without license, the sum of \$200 and each member shall receive mileage for actual daily attendance on legislative days, but not after the legislature shall have been in session for 45 legislative days or after the first day of July following the annual assembly of the legislature, whichever occurs first; provided, however, that, when a special session shall be called by the governor or by a $\frac{2}{3}$ vote of the then qualified members of each branch of the general court, such officers and members shall receive for attendance an additional compensation of \$3 per day for a period not exceeding 15 days and the usual mileage. Nothing herein shall prevent the payment of additional mileage to members attending committee meetings or on other legislative business on nonlegislative days.

June 2, 1784

Amended 1792 requiring state to pay wages instead of town.

Amended 1889 setting salary for members at \$200 and for officers at \$250 with \$3 per day for special sessions.

Amended 1960 limiting mileage to 90 legislative days.

Amended 1984 limiting mileage to 45 legislative days in each annual session.

[Art.] 16. [Vacancies in House, How Filled.] All intermediate vacancies, in the house of representatives may be filled up, from time to time, in the same manner as biennial elections are made.

June 2, 1784

Amended 1877 changing “annual” to “biennial” elections.

[Art.] 17. [House to Impeach Before the Senate.] The house of representatives shall be the grand inquest of the state; and all impeachments made by them, shall be heard and tried by the senate.

June 2, 1784

[Art.] 18. [Money Bills to Originate in House.] All money bills shall originate in the house of representatives; but the senate may propose, or concur with amendments, as on other bills.

June 2, 1784

[Art.] 18-a [Budget Bills.] All sections of all budget bills before the general court shall contain only the operating and capital expenses for the executive, legislative and judicial branches of government. No section or footnote of any such budget bill shall con-

tain any provision which establishes, amends or repeals statutory law, other than provisions establishing, amending or repealing operating and capital expenses for the executive, legislative and judicial branches of government.

November 28, 1984

[Art.] 19. [Adjournment.] The house of representatives shall have the power to adjourn themselves.

June 2, 1784

Amended 1948 substituting "five" for "two" days as length of adjournment.

Amended 1966 removing limitation on adjournment.

[Art.] 20. [Quorum, What Constitutes.] A majority of the members of the house of representatives shall be a quorum for doing business: But when less than two-thirds of the representatives elected shall be present, the assent of two-thirds of those members shall be necessary to render their acts and proceedings valid.

June 2, 1784

[Art.] 21. [Privileges of Members of Legislature.] No member of the house of representatives, or senate shall be arrested, or held to bail, on mesne process, during his going to, returning from, or attendance upon, the court.

June 2, 1784

[Art.] 22. [House to Elect Speaker and Officers, Settle Rules of Proceedings, and Punish Mischief.] The house of representatives shall choose their own speaker, appoint their own officers, and settle the rules of proceedings in their own house; and shall be judge of the returns, elections, and qualifications, of its members, as pointed out in this constitution. They shall have authority to punish, by imprisonment, every person who shall be guilty of disrespect to the house, in its presence, by any disorderly and contemptuous behavior; or by threatening, or illtreating, any of its members; or by obstructing its deliberations; every person guilty of a breach of its privileges, in making arrests for debt, or by assaulting any member during his attendance at any session; in assaulting or disturbing any one of its officers in the execution of any order or procedure of the house; in assaulting any witness, or other person, ordered to attend, by and during his attendance of the house; or in rescuing any person arrested by order of the house, knowing them to be such.

June 2, 1784

Amended 1792 by adding that the House shall be judge of the returns, elections, and qualifications of its members.

[Art.] 23. [Senate and Executive Have Like Powers; Imprisonment Limited.] The senate, governor and council, shall have the same powers in like cases; provided, that no imprisonment by either, for any offense, exceeds ten days.

June 2, 1784

Amended 1792 substituting "governor" for "president."

[Art.] 24 [Journals and Laws to be Published; Yeas and Nays; and Protests.] The journals of the proceedings, and all public acts of both houses, of the legislature, shall be printed and published immediately after every adjournment or prorogation; and upon motion made by any one member, duly seconded, the yeas and nays, upon any question, shall be entered, on the journal. And any member of the senate, or house of representatives, shall have a right, on motion made at the time for that purpose to have his protest, or dissent, with the reasons, against any vote, resolve, or bill passed, entered on the journal.

June 2, 1784

Amended 1792 permitting protest or dissent with reasons to be entered in the journals.

Amended 1966 requiring roll call requests to be seconded.

SENATE

[Art.] 25. [Senate, How Constituted.] The senate shall consist of twenty-four members. June 2, 1784. Provided for 12 senators.

Amended 1792. Generally rephrased specifying term as one year from the first Wednesday in June.

Amended 1877 increasing senators to 24 and providing for 2 year term.

Amended 1889 so that term started in January instead of June.

Amended 1974 deleting reference to term.

[Art.] 26. [Senatorial Districts, How Constituted.] And that the state may be equally represented in the senate, the legislature shall divide the state into single-member districts, as nearly equal as may be in population, each consisting of contiguous towns, city wards and unincorporated places, without dividing any town, city ward or unincorporated place. The legislature shall form the single-member districts at its next session after approval of this article by the voters of the state and thereafter at the regular session following each decennial federal census.

June 2, 1784. Number of senators elected from each district (county) proportioned to taxes paid by each district.

Amended 1792 dividing the state into 12 senatorial districts still based on proportion of taxes paid by the district.

Amended 1877 increasing senate to 24 members from single member districts.

Amended 1964 providing for election of senators on basis of population.

[Art.] 26-a. [Division of Town, Ward or Place; Senatorial Districts.] Notwithstanding Article 26 or any other article, a law providing for an apportionment to form senatorial districts under Article 26 of Part Second may divide a town, ward or unincorporated place into two or more senatorial districts if such town, ward or place by referendum requests such division.

November 22, 1978

[Art.] 27. [Election of Senators.] The freeholders and other inhabitants of each district, qualified as in this constitution is provided shall biennially give in their votes for a senator, at some meeting holden in the month of November.

June 2, 1784. Annual election of senators at annual meeting in March.

Amended 1792 rewording phrases but not changing the meaning.

Amended 1877 twice substituting biennial election and sessions for annual elections and sessions and providing for elections in November instead of March.

[Art.] 28. [Senators, How and by Whom Chosen; Right of Suffrage.] (Repealed) June 2, 1784. Senate, first branch of the legislature, elected by male inhabitants 21 years of age and older who pay their own poll tax.

Amended 1792 changing wording but not the meaning.

Amended 1877 twice, substituting "biennially" for "annually" and "November" for "March."

Amended 1958 removing obsolete reference to "male" inhabitants as being the only ones allowed to vote.

Repealed 1976. Provisions covered by Article 11.

[Art.] 29. [Qualifications of Senators.] Provided nevertheless, that no person shall be capable of being elected a senator, who is not of the age of thirty years, and who shall not have been an inhabitant of this state for seven years immediately preceding his election, and at the time thereof he shall be an inhabitant of the district for which

he shall be chosen. Should such person, after election, cease to be an inhabitant of the district for which he was chosen, he shall be disqualified to hold said position and a vacancy shall be declared therein.

June 2, 1784

Amended 1852 deleting property qualifications.

Amended 1877 deleting requirements that senators be Protestant.

Amended 1976 adding provision that a senator is disqualified if he moves from his district.

[Art.] 30. [Inhabitant Defined.] And every person, qualified as the constitution provides, shall be considered an inhabitant for the purpose of being elected into any office or place within this state, in the town, or ward, where he is domiciled.

June 2, 1784

Amended 1958 substituting "ward" for "parish, and plantation."

Amended 1976 twice deleting reference to electing and substituting "is domiciled" for "dwelleth and hath his home."

[Art.] 31. [Inhabitants of Unincorporated Places; Their Rights, etc.] (Repealed)

June 2, 1784. Procedure and qualifications for inhabitants of unincorporated places to vote.

Amended 1877 twice providing for biennial instead of annual elections in November instead of March.

Amended 1958 deleting reference to plantations and substituting "wards" for "parishes." Repealed 1976. Provisions covered by Part I, Art. 11.

[Art.] 32. [Biennial Meetings, How Warned, Governed, and Conducted; Return of Votes, etc.] The meetings for the choice of governor, council and senators, shall be warned by warrant from the selectmen, and governed by a moderator, who shall, in the presence of the selectmen (whose duty it shall be to attend) in open meeting, receive the votes of all the inhabitants of such towns and wards present, and qualified to vote for senators; and shall, in said meetings, in presence of the said selectmen, and of the town or city clerk, in said meetings, sort and count the said votes, and make a public declaration thereof, with the name of every person voted for, and the number of votes for each person; and the town or city clerk shall make a fair record of the same at large, in the town book, and shall make out a fair attested copy thereof, to be by him sealed up and directed to the secretary of state, within five days following the election, with a superscription expressing the purport thereof.

June 2, 1784

Amended 1792 generally rewording section.

Amended 1889 substituting "January" for "June" regarding notification to secretary of state.

Amended 1958 substituting "wards" for "parishes" and added reference to city clerks.

Amended 1974 substituting "December" for "January" and "twenty" and "thirty" regarding notification to secretary of state.

Amended 1976 changing notification to 5 days after the election.

[Art.] 33. [Secretary of State to Count Votes for Senators and Notify Persons Elected.] And that there may be a due meeting of senators and representatives on the first Wednesday of December, biennially, the secretary of state shall, as soon as may be, examine the returned copy of such records; and fourteen days before the first Wednesday of December, he shall issue his summons to such persons as appear to be chosen senators and representatives, by a plurality of votes, to attend and take their seats on that day.

June 2, 1784. President and 3 of the council to issue summons to senators to take their seats.

Amended 1792 changing president to governor and specific number of councilors to majority of councilors.

Amended 1877 changing annually to biennially.

Amended 1889 changing June to January for beginning of session.

Amended 1912 substituting "plurality of votes" for "majority of votes."

Amended 1968 deleting proviso relating to the first year.

Amended 1974 changing meeting to first Wednesday of December.

Amended 1976 providing that the secretary of state should examine the returns and notify those elected instead of governor.

[Art.] 34. [Vacancies in Senate, How Filled.] And in case there shall not appear to be a senator elected, by a plurality of votes, for any district, the deficiency shall be supplied in the following manner, viz. The members of the house of representatives, and such senators as shall be declared elected, shall take the names of the two persons having the highest number of votes in the district, and out of them shall elect, by joint ballot, the senator wanted for such district; and in this manner all such vacancies shall be filled up, in every district of the state and in case the person receiving a plurality of votes in any district is found by the Senate not to be qualified to be seated, a new election shall be held forthwith in said district. All vacancies in the senate arising by death, removal out of the state, or otherwise, except from failure to elect, shall be filled by a new election by the people of the district upon the requisition of the governor and council, as soon as may be after such vacancies shall happen.

June 2, 1784

Amended 1792 generally rewording section.

Amended 1889 adding provisions for new elections in case of vacancies.

Amended 1912 providing for plurality of votes instead of majority.

Amended 1968 providing for new election if person elected is not qualified.

[Art.] 35. [Senate, Judges of Their Own Elections.] The senate shall be final judges of the elections, returns, and qualifications, of their own members, as pointed out in this constitution.

June 2, 1784

[Art.] 36. [Adjournment.] The senate shall have power to adjourn themselves, and whenever they shall sit on the trial of any impeachment, they may adjourn to such time and place as they may think proper although the legislature be not assembled on such day, or at such place.

June 2, 1784

Amended 1792 adding proviso relating to impeachment.

Amended 1948 increasing adjournment from 2 days to 5 days.

Amended 1966 deleting limitation on adjournment.

[Art.] 37. [Senate to Elect Their Own Officers; Quorum.] The senate shall appoint their president and other officers, and determine their own rules of proceedings: And not less than thirteen members of the senate shall make a quorum for doing business; and when less than sixteen senators shall be present, the assent of ten, at least, shall be necessary to render their acts and proceedings valid.

June 2, 1784

Amended 1792 adding "president."

Amended 1877 increasing quorum from 7 to 13 and changing assent of 5 when less than 8 present to assent of 10 when less than 16 present.

[Art.] 38. [Senate to Try Impeachments; Mode of Proceeding.] The senate shall be a court, with full power and authority to hear, try, and determine, all impeachments made by the house of representatives against any officer or officers of the state, for bribery, corruption, malpractice or maladministration, in office; with full power to issue summons, or compulsory process, for convening witnesses before them: But previous to the trial of any such impeachment, the members of the senate shall respectively be sworn truly and impartially to try and determine the charge in question, according to evidence. And every officer, impeached for bribery, corruption, malpractice or maladministration in office, shall be served with an attested copy of the impeachment, and order of the senate thereon with such citation as the senate may direct, setting forth the time and place of their sitting to try the impeachment; which service shall be made by the sheriff, or such other sworn officer as the senate may appoint, at least fourteen days previous to the time of trial; and such citation being duly served and returned, the senate may proceed in the hearing of the impeachment, giving the person impeached, if he shall appear, full liberty of producing witnesses and proofs, and of making his defense, by himself and counsel, and may also, upon his refusing or neglecting to appear hear the proofs in support of the impeachment, and render judgment thereon, his nonappearance notwithstanding; and such judgment shall have the same force and effect as if the person impeached had appeared and pleaded in the trial.

June 2, 1784

Amended 1792 adding mode of proceeding.

[Art.] 39. [Judgment on Impeachment Limited.] Their judgment, however, shall not extend further than removal from office, disqualification to hold or enjoy any place of honor, trust, or profit, under this state, but the party so convicted, shall nevertheless be liable to indictment, trial, judgment, and punishment, according to the laws of the land.

June 2, 1784

[Art.] 40. [Chief Justice to Preside on Impeachment of Governor.] Whenever the governor shall be impeached, the chief justice of the supreme judicial court, shall, during the trial, preside in the senate, but have no vote therein.

September 5, 1792

EXECUTIVE POWER

GOVERNOR

[Art.] 41. [Governor, Supreme Executive Magistrate.] There shall be a supreme executive magistrate, who shall be styled the Governor of the State of New Hampshire, and whose title shall be His Excellency. The executive power of the state is vested in the governor. The governor shall be responsible for the faithful execution of the laws. He may, by appropriate court action or proceeding brought in the name of the state, enforce compliance with any constitutional or legislative mandate, or restrain violation of any constitutional or legislative power, duty, or right, by any officer, department or agency of the state. This authority shall not be construed to authorize any action or proceedings against the legislative or judicial branches.

June 2, 1784

Amended 1792 substituting "Governor" for "President."

Amended 1966 clarifying and reinforcing executive powers of the governor.

[Art.] 42. [Election of Governor, Return of Votes; Electors; If No Choice, Legislature to Elect One of Two Highest Candidates; Qualifications for Governor.] The governor shall be chosen biennially in the month of November; and the votes for governor shall be received, sorted, counted, certified and returned, in the same manner as the votes for senators; and the secretary shall lay the same before the senate and house of representatives, on the first Wednesday following the first Tuesday of January to be by them examined, and in case of an election by a plurality of votes through the state, the choice shall be by them declared and published. And the qualifications of electors of the governor shall be the same as those for senators; and if no person shall have a plurality of votes, the senate and house of representatives shall, by joint ballot elect one of the two persons, having the highest number of votes, who shall be declared governor. And no person shall be eligible to this office, unless at the time of his election, he shall have been an inhabitant of this state for 7 years next preceding, and unless he shall be of the age of 30 years.

June 2, 1784

Amended 1792 deleting specifics of handling votes at town meeting.

Amended 1852 removing property qualification for holding office.

Amended 1877 three times: biennial elections replacing annual; elections in November instead of March; ~~deleting provision that office holders be of protestant religion.~~

✓ Amended 1889 changing June to January for the secretary of state to lay the votes before the house and senate.

Amended 1912 requiring a plurality instead of majority for election of governor.

Amended 1982 changing first Wednesday of January to Wednesday after the first Tuesday.

[Art.] 43. [In Cases of Disagreement Governor to Adjourn or Prorogue Legislature; If Causes Exist, May Convene Them Elsewhere.] In cases of disagreement between the two houses, with regard to the time or place of adjournment or prorogation, the governor, with advice of council, shall have a right to adjourn or prorogue the general court, not exceeding ninety days at any one time, as he may determine the public good may require, and he shall dissolve the same on the first Wednesday of December biennially. And, in cases whereby dangers may arise to the health or lives of the members from their attendance at the general court at any place, the governor may direct the session to be holden at some other the most convenient place within the state.

June 2, 1784

Amended 1792 twice changing president to governor and inserting "place" of adjournment.

Amended 1889 changing June to January for time of dissolving house and senate.

Amended 1974 providing for the legislature to be dissolved on the first Wednesday of December.

Amended 1980 removing "infectious distemper" as a reason for the governor to convene the legislature at a different place.

[Art.] 44. [Veto to Bills.] Every bill which shall have passed both houses of the general court, shall, before it becomes a law, be presented to the governor, if he approves, he shall sign it, but if not, he shall return it, with his objections, to that house in which it shall have originated, who shall enter the objections at large on their journal, and proceed to reconsider it; if after such reconsideration, two-thirds of that house shall agree to pass the bill, it shall be sent, together with such objections, to the other house, by which it shall likewise be reconsidered, and, if approved by two-thirds of that house,

it shall become a law. But in all such cases the votes of both houses shall be determined by yeas and nays, and the names of persons, voting for or against the bill, shall be entered on the journal of each house respectively. If any bill shall not be returned by the governor within five days (Sundays excepted) after it shall have been presented to him, the same shall be a law in like manner as if he had signed it unless the legislature, by their adjournment, prevent its return, in which case it shall not be a law.

September 5, 1792

[Art.] 45. [Resolves to Be Treated Like Bills.] Every resolve shall be presented to the governor, and before the same shall take effect, shall be approved by him, or being disapproved by him, shall be re-passed by the senate and house of representatives, according to the rules and limitations prescribed in the case of a bill.

September 5, 1792

[Art.] 46. [Nomination and Appointment of Officers.] All judicial officers, the attorney general, and all officers of the navy, and general and field officers of the militia, shall be nominated and appointed by the governor and council; and every such nomination shall be made at least three days prior to such appointment; and no appointment shall take place, unless a majority of the council agree thereto.

June 2, 1784

Amended 1792 making minor changes in wording.

Amended 1877 deleting solicitors and sheriffs from those appointed by governor and council.

Amended 1976 deleting appointment of coroners by governor and council.

[Art.] 47. [Governor and Council Have Negative on Each Other.] The governor and council shall have a negative on each other, both in the nominations and appointments. Every nomination and appointment shall be signed by the governor and council, and every negative shall be also signed by the governor or council who made the same.

September 5, 1792

[Art.] 48. [Field Officers to Recommend, and Governor to Appoint, Company Officers.] (Repealed)

June 2, 1784

Amended 1792 providing that field officers were to nominate and recommend to the governor the captains and subalterns instead of appointing them.

Amended 1903 added proviso that nominees had to be examined and qualified by an examining board.

Repealed 1976.

[Art.] 49. [President of Senate, etc., To Act as Governor When Office Vacant; Speaker of House to Act When Office of President of Senate Is also Vacant.] In the event of the death, resignation, removal from office, failure to qualify, physical or mental incapacity, absence from the state, or other incapacity of the governor, the president of the senate, for the time being, shall act as governor until the vacancy is filled or the incapacity is removed; and if the president of the senate, for any of the above-named causes, shall become incapable of performing the duties of governor, the same shall devolve upon the speaker of the house of representatives, for the time being, or in the case of the like incapacity of the speaker, upon the secretary of state, or in case of his like incapacity, upon the state treasurer, each of whom, in that order, shall act as governor, as hereinabove provided, until the vacancy is filled or the incapacity removed. Whenever a vacancy for the duration or remainder of the governor's term of office occurs before the commencement of the last year of such term, a special election for governor shall take place to fill the vacancy, as provided by law. Whenever the speaker of the house

acts as governor, he shall act as such only until such time as the vacancy is filled or the incapacity removed in either the office of governor or of president of the senate, whichever occurs first. Whenever either the secretary of state or the treasurer acts as governor, he shall act as such only until such time as the vacancy is filled or the incapacity removed in the offices of governor, of president of the senate or of speaker of the house, whichever occurs first. While acting as governor under this article, the president of the senate, speaker of the house, secretary of state or state treasurer, as the case may be, shall be styled Acting Governor, shall not be required to take an additional oath of office, shall have and exercise all the powers, duties and authorities of, and receive compensation equal to that of the office of governor; and the capacity of each such officer to serve as president of the senate as well as senator, speaker of the house of representatives as well as representative, secretary of state, or state treasurer, as the case may be, or to receive the compensation of such office, shall be suspended only. While the governor or an acting governor is absent from the state on official business, he shall have the power and authority to transact such business.

June 2, 1784

Amended 1792 changing some wording and providing that the senate president acting as governor could not hold his office in the senate.

Amended 1889 providing for the speaker of the house to act as governor.

Amended 1956 providing that the governor while absent from the state has authority to transact such business.

Amended 1968 providing for succession through secretary of state and state treasurer, but only until a new senate president or house speaker is elected.

Amended 1984 rewording section generally to include incapacity, new election if vacancy occurs before last year of the term, compensation of acting governor to equal that of governor, and suspension of senate president acting as a senator or speaker to act as a representative while serving as acting governor.

[Art.] 49-a [Prolonged Failure to Qualify; Vacancy in Office of Governor Due to Physical or Mental Incapacity, etc.] Whenever the governor transmits to the secretary of state and president of the senate his written declaration that he is unable to discharge the powers and duties of his office by reason of physical or mental incapacity and until he transmits to them a written declaration to the contrary, the president of the senate, for the time being, shall act as governor as provided in article 49, subject to the succession provisions therein set forth. Whenever it reasonably appears to the attorney general and a majority of the council that the governor is unable to discharge the powers and duties of his office by reason of physical or mental incapacity, but the governor is unwilling or unable to transmit his written declaration to such effect as above provided, the attorney general shall file a petition for declaratory judgment in the supreme court requesting a judicial determination of the ability of the governor to discharge the powers and duties of his office. After notice and hearing, the justices of the supreme court shall render such judgment as they find warranted by a preponderance of the evidence; and, if the court holds that the governor is unable to discharge the powers and duties of his office, the president of the senate, for the time being, shall act as governor as provided in article 49, subject to the succession provisions therein set forth, until such time as the disability of the governor is removed or a newly elected governor is inaugurated. Such disability, once determined by the supreme court, may be removed upon petition for declaratory judgment to the supreme court by the governor if the court finds, after notice and hearing, by a preponderance of the evidence that the governor is able to discharge the powers and duties of his office. Whenever such disability of the governor,

as determined by his written declaration or by judgment of the supreme court, has continued for a period of 6 months, the general court may, by concurrent resolution adopted by both houses, declare the office of governor vacant. Whenever the governor-elect fails to qualify by reason of physical or mental incapacity or any cause other than death or resignation, for a period of 6 months following the inauguration date established by this constitution, the general court may, by concurrent resolution adopted by both houses, declare the office of governor vacant. The provisions of article 49 shall govern the filling of such vacancy, either by special election or continued service of an acting governor. If the general court is not in session when any such 6-month period expires, the acting governor, upon written request of at least 1/4 of the members of each house, shall convene the general court in special session for the sole purpose of considering and acting on the question whether to declare a vacancy in the office of governor under this article. November 28, 1984

[Art.] 50. [Governor to Prorogue or Adjourn Legislature, and Call Extra Sessions.]

The governor, with advice of council, shall have full power and authority, in the recess of the general court, to prorogue the same from time to time, not exceeding ninety days, in any one recess of said court; and during the sessions of said court, to adjourn or prorogue it to any time the two houses may desire, and to call it together sooner than the time to which it may be adjourned, or prorogued, if the welfare of the state should require the same.

June 2, 1784

Amended 1792 changing president to governor.

[Art.] 51. [Powers and Duties of Governor as Commander-in-Chief.] The governor of this state for the time being, shall be commander-in-chief of all the military forces of the state; and shall have full power, by himself or by any chief commander, or other officer or officers, from time to time, to train, instruct, exercise and govern the militia; to call forth the militia and to put in warlike posture the inhabitants of the state; to execute the laws of the state and of the United States; to suppress insurrection and to repel invasion; and, in fine, the governor is hereby entrusted with all other powers incident to the office of commander-in-chief to be exercised agreeably to the rules and regulations of the constitution and the laws of the land.

June 2, 1784

Amended 1792 changing president to governor.

Amended 1968 condensing authority of the governor as commander-in-chief of military forces.

[Art.] 52. [Pardoning Power.] The power of pardoning offenses, except such as persons may be convicted of before the senate, by impeachment of the house, shall be in the governor, by and with the advice of council: But no charter of pardon, granted by the governor, with advice of the council, before conviction, shall avail the party pleading the same, notwithstanding any general or particular expressions contained therein, descriptive of the offense or offenses intended to be pardoned.

June 2, 1784

Amended 1792 changing president to governor.

[Art.] 53. [Militia Officers, Removal of.] (Repealed)

June 2, 1784

Amended 1792 changing president to governor.

Repealed 1976.

[Art.] 54. [Staff and Non-commissioned Officers, by Whom Appointed.] (Repealed)

June 2, 1784

Repealed 1976.

[Art.] 55. [Division of Militia into Brigades, Regiments, and companies.]

(Repealed)

June 2, 1784

Repealed 1976.

[Art.] 56. [Disbursements from Treasury.] No moneys shall be issued out of the treasury of this state, and disposed of, (except such sums as may be appropriated for the redemption of bills of credit, or treasurer's notes, or for the payment of interest arising thereon) but by warrant under the hand of the governor for the time being, by and with the advice and consent of the council, for the necessary support and defense of this state, and for the necessary protection and preservation of the inhabitants thereof, agreeably to the acts and resolves of the general court.

June 2, 1784

Amended 1792 changing president to governor.

[Art.] 57. [Accounts of Military Stores.] (Repealed)

June 2, 1784

Amended 1792 changing president to governor.

Repealed 1950.

[Art.] 58. [Compensation of Governor and Council.] The governor and council shall be compensated for their services, from time to time, by such grants as the general courts shall think reasonable.

June 2, 1784

Amended 1792 changing president to governor.

[Art.] 59. [Salaries of Judges.] Permanent and honorable salaries shall be established by law, for the justices of the superior court.

June 2, 1784

COUNCIL

[Art.] 60. [Councilors; Mode of Election, etc.] There shall be biennially elected, by ballot, five councilors, for advising the governor in the executive part of government. The freeholders and other inhabitants in each county, qualified to vote for senators, shall some time in the month of November, give in their votes for one councilor; which votes shall be received, sorted, counted, certified, and returned to the secretary's office, in the same manner as the votes for senators, to be by the secretary laid before the senate and house of representatives on the first Wednesday following the first Tuesday of January.

June 2, 1784

Amended 1792 twice changing the council from members of the house and senate elected by the house and senate to individuals elected by voters — one in each county; and changing president to governor.

Amended 1877 twice substituting biennially for annually and November for March.

Amended 1889 substituting January for June.

Amended 1984 changing the first Wednesday to the first Wednesday following the first Tuesday.

[Art.] 61. [Vacancies, How Filled, if No Choice.] And the person having a plurality of votes in any county, shall be considered as duly elected a councilor: But if no person shall have a plurality of votes in any county, the senate and house of representatives

shall take the names of the two persons who have the highest number of votes in each county, and not elected, and out of those two shall elect by joint ballot, the councilor wanted for such county, and the qualifications for councilors shall be the same as for senator.

September 5, 1792

Amended 1912 substituting plurality for majority.

[Art.] 62. [Subsequent Vacancies; Governor to Convene; Duties.] If any person thus chosen a councilor, shall be elected governor or member of either branch of the legislature, and shall accept the trust; or if any person elected a councilor, shall refuse to accept the office, or in case of the death, resignation, or removal of any councilor out of the state, the governor may issue a precept for the election of a new councilor in that county where such vacancy shall happen and the choice shall be in the same manner as before directed. And the governor shall have full power and authority to convene the council, from time to time, at his discretion; and, with them, or the majority of them, may and shall, from time to time hold a council, for ordering and directing the affairs of the state, according to the laws of the land.

September 5, 1792.

[Art.] 63. [Impeachment of Councilors.] The members of the council may be impeached by the house, and tried by the senate for bribery, corruption, malpractice, or maladministration.

June 2, 1784

Amended 1792 changing wording generally and changing mal-conduct to bribery, corruption, malpractice, or maladministration.

[Art.] 64. [Secretary to Record Proceedings of Council.] The resolutions and advice of the council shall be recorded by the secretary, in a register, and signed by all members present agreeing thereto; and this record may be called for at any time, by either house of the legislature; and any member of the council may enter his opinion contrary to the resolutions of the majority, with the reasons for such opinion.

June 2, 1784

Amended 1792 adding phrases: "by the secretary," "agreeing thereto," and "with the reasons for such opinion."

[Art.] 65. [Councilor Districts Provided for.] The legislature may, if the public good shall hereafter require it, divide the state into five districts, as nearly equal as may be, governing themselves by the number of population, each district to elect a councilor: And, in case of such division, the manner of the choice shall be conformable to the present mode of election in counties.

September 5, 1792

Amended 1912 substituting population for rateable polls.

[Art.] 66. [Elections by Legislature May Be Adjourned From Day to Day; Order Thereof.] And, whereas the elections, appointed to be made by this constitution on the first Wednesday of January biennially, by the two houses of the legislature, may not be completed on that day, the said elections may be adjourned from day to day, until the same be completed; and the order of the elections shall be as follows—the vacancies in the senate, if any, shall be first filled up: The governor shall then be elected, provided there shall be no choice of him by the people: And afterwards, the two houses shall proceed to fill up the vacancy, if any, in the council.

June 2, 1784

Amended 1792 twice changing president to governor and election of the council only if there is a vacancy.

Amended 1877 substituting biennially for annually.

Amended 1889 substituting January for June.

SECRETARY, TREASURER, ETC.

[Art.] 67. [Election of Secretary and Treasurer.] The secretary and treasurer shall be chosen by joint ballot of the senators and representatives assembled in one room.

June 2, 1784

Amended 1950 deleting commissary-general.

[Art.] 68. [State Records, Where Kept; Duty of Secretary.] The records of the state shall be kept in the office of the secretary, and he shall attend the governor and council, the senate and representatives, in person, or by deputy, as they may require.

June 2, 1784

Amended 1792 twice transferring authority of the secretary to appoint his deputies to next article, and changing president to governor.

[Art.] 69. [Deputy Secretary.] The secretary of the state shall, at all times, have a deputy, to be by him appointed; for whose conduct in office he shall be responsible: And, in case of the death, removal, or inability of the secretary, his deputy shall exercise all the duties of the office of secretary of this state, until another shall be appointed.

June 2, 1784

Amended 1792 describing duties of the deputy secretary.

[Art.] 70. [Secretary to Give Bond.] The secretary, before he enters upon the business of his office, shall give bond, with sufficient sureties, in a reasonable sum, for the use of the state, for the punctual performance of his trust.

September 5, 1792

COUNTY TREASURER, ETC.

[Art.] 71. [County Treasurers, Registers of Probate, County Attorneys, Sheriffs, and Registers of Deeds Elected.] The county treasurers, registers of probate, county attorneys, sheriffs and registers of deeds, shall be elected by the inhabitants of the several towns, in the several counties in the state, according to the method now practiced, and the laws of the state, Provided nevertheless the legislature shall have authority to alter the manner of certifying the votes, and the mode of electing those officers; but not so as to deprive the people of the right they now have of electing them.

June 2, 1874

Amended 1792 twice adding proviso that the legislature could alter the manner of certifying the votes and mode of electing the officers; deleting oath and bond of county treasurer and transferring oath and bond of register of deeds to next article. Amended 1877 adding registers of probate, country solicitors, and sheriffs to those to be elected.

Amended 1958 changing county solicitor to county attorney.

[Art.] 72. [Counties May Be Divided into Districts for Registering Deeds.] And the legislature, on the application of the major part of the inhabitants of any county, shall have authority to divide the same into two districts for registering deeds, if to them it shall appear necessary; each district to elect a register of deeds: And before they enter upon the business of their offices, shall be respectively sworn faithfully to discharge the duties thereof, and shall severally give bond, with sufficient sureties, in a reasonable sum, for the use of the county for the punctual performance of their respective trusts.

June 2, 1784

Amended 1792 providing for counties being divided into districts for registering deeds and electing registers.

JUDICIARY POWER

[Art.] 72-a. [Supreme and Superior Courts.] The judicial power of the state shall be vested in the supreme court, a trial court of general jurisdiction known as the superior court, and such lower courts as the legislature may establish under Article 4th of Part 2.
November 16, 1966

[Art.] 73. [Tenure of Office To Be Expressed in Commissions; Judges to Hold Office During Good Behavior, etc.; Removal.] The tenure that all commissioned officers shall have by law in their offices shall be expressed in their respective commissions, and all judicial officers duly appointed, commissioned and sworn, shall hold their offices during good behavior except those for whom a different provision is made in this constitution. The governor with consent of the council may remove any commissioned officer for reasonable cause upon the address of both houses of the legislature, provided nevertheless that the cause for removal shall be stated fully and substantially in the address and shall not be a cause which is a sufficient ground for impeachment, and provided further that no officer shall be so removed unless he shall have had an opportunity to be heard in his defense by a joint committee of both houses of the legislature.

June 2, 1784

Amended 1792 changing president to governor.

Amended 1966 spelling out procedures for removal from office.

[Art.] 73-a. [Supreme Court, Administration.] The chief justice of the supreme court shall be the administrative head of all the courts. He shall, with the concurrence of a majority of the supreme court justices, make rules governing the administration of all courts in the state and the practice and procedure to be followed in all such courts. The rules so promulgated shall have the force and effect of law.

November 22, 1978

[Art.] 74. [Judges to Give Opinions, When.] Each branch of the legislature as well as the governor and council shall have authority to require the opinions of the justices of the supreme court upon important questions of law and upon solemn occasions.

June 2, 1784

Amended 1792 changing president to governor.

Amended 1958 substituting supreme court for superior court.

[Art.] 75. [Justices of Peace Commissioned for Five Years.] In order that the people may not suffer from the long continuance in place of any justice of the peace who shall fail in discharging the important duties of his office with ability and fidelity, all commissions of justice of the peace shall become void at the expiration of five years from their respective dates, and upon the expiration of any commission, the same may if necessary be renewed or another person appointed as shall most conduce to the well being of the state.

June 2, 1784

[Art.] 76. [Divorce and Probate Appeals, Where Tried.] All causes of marriage, divorce and alimony; and all appeals from the respective judges of probate shall be heard and tried by the superior court until the legislature shall by law make other provision.

June 2, 1784

[Art.] 77. [Jurisdiction of Justices in Civil Causes.] The general court are empowered to give to justices of the peace jurisdiction in civil causes, when the damages demanded shall not exceed one hundred dollars and title of real estate is not concerned; but with right of appeal, to either party, to some other court. And the general court are further empowered to give to police courts original jurisdiction to try and determine, subject to right of appeal and trial by jury, all criminal causes wherein the punishment is less than imprisonment in the state prison.

September 5, 1792

Amended 1877 substituting \$100 for 4 pounds

Amended 1912 giving jurisdiction to police courts.

[Art.] 78. [Judges and Sheriffs, When Disqualified by Age.] No person shall hold the office of judge of any court, or judge of probate, or sheriff of any county, after he has attained the age of seventy years.

September 5, 1792

[Art.] 79. [Judges and Justices Not to Act as Counsel.] No judge of any court, or justice of the peace, shall act as attorney, or be of counsel, to any party, or originate any civil suit, in matters which shall come or be brought before him as judge, or justice of the peace.

September 5, 1792

[Art.] 80. [Jurisdiction and Term of Probate Courts.] All matters relating to the probate of wills, and granting letters of administration, shall be exercised by the judges of probate, in such manner as the legislature have directed, or may hereafter direct: And the judges of probate shall hold their courts at such place or places, on such fixed days, as the conveniency of the people may require; and the legislature from time to time appoint.

June 2, 1784

Amended 1792 rewording section generally.

[Art.] 81. [Judges and Registers of Probate Not to Act as Counsel.] No judge, or register of probate, shall be of counsel, act as advocate, or receive any fees as advocate or counsel, in any probate business which is pending, or may be brought into any court of probate in the county of which he is judge or register.

September 5, 1792

CLERKS OF COURTS

[Art.] 82. [Clerks of Courts, by Whom Appointed.] The judges of the courts (those of probate excepted) shall appoint their respective clerks to hold their office during pleasure: And no such clerk shall act as an attorney or be of counsel in any cause in the court of which he is clerk, nor shall he draw any writ originating a civil action.

June 2, 1784

Amended 1792 rewording section generally.

ENCOURAGEMENT OF LITERATURE, TRADES, ETC.

[Art.] 83. [Encouragement of Literature, etc.; Control of Corporations, Monopolies, etc.] Knowledge and learning, generally diffused through a community, being essential to the preservation of a free government; and spreading the opportunities and advantages of education through the various parts of the country, being highly conducive

to promote this end; it shall be the duty of the legislators and magistrates, in all future periods of this government, to cherish the interest of literature and the sciences, and all seminaries and public schools, to encourage private and public institutions, rewards, and immunities for the promotion of agriculture, arts, sciences, commerce, trades, manufactures, and natural history of the country; to countenance and inculcate the principles of humanity and general benevolence, public and private charity, industry and economy, honesty and punctuality, sincerity, sobriety, and all social affections, and generous sentiments, among the people: Provided, nevertheless, that no money raised by taxation shall ever be granted or applied for the use of the schools of institutions of any religious sect or denomination. Free and fair competition in the trades and industries is an inherent and essential right of the people and should be protected against all monopolies and conspiracies which tend to hinder or destroy it. The size and functions of all corporations should be so limited and regulated as to prohibit fictitious capitalization and provision should be made for the supervision and government thereof. Therefore, all just power possessed by the state is hereby granted to the general court to enact laws to prevent the operations within the state of all persons and associations, and all trusts and corporations, foreign or domestic, and the officers thereof, who endeavor to raise the price of any article of commerce or to destroy free and fair competition in the trades and industries through combination, conspiracy, monopoly, or any other unfair means; to control and regulate the acts of all such persons, associations, corporations, trusts, and officials doing business within the state; to prevent fictitious capitalization; and to authorize civil and criminal proceedings in respect to all the wrongs herein declared against.

June 2, 1784

Amended 1877 prohibiting tax money from being applied to schools of religious denominations.

Amended 1903 permitting the general court to regulate trusts and monopolies restraining free trade.

**OATHS AND SUBSCRIPTIONS—EXCLUSION FROM OFFICES—
COMMISSIONS—WRITS—CONFIRMATION OF LAWS—HABEAS CORPUS
THE ENACTING STYLE—CONTINUANCE OF OFFICERS—PROVISION
FOR FUTURE REVISION OF THE CONSTITUTION—ETC.**

[Art.] 84. [Oath of Civil Officers.] Any person chosen governor, councilor, senator, or representative, military or civil officer, (town officers excepted) accepting the trust, shall, before he proceeds to execute the duties of his office, make and subscribe the following declaration, viz. -

I, A.B. do solemnly swear, that I will bear faith and true allegiance to the United States of America and the state of New Hampshire, and will support the constitutions thereof. So help me God.

I, A.B. do solemnly and sincerely swear and affirm that I will faithfully and impartially discharge and perform all duties incumbent on me as . . . according to the best of my abilities, agreeably to the rules and regulations of this constitution and laws of the state of New Hampshire. So help me God.

Any person having taken and subscribed the oath of allegiance, and the same being filed in the secretary's office, he shall not be obliged to take said oath again.

Provided always, when any person chosen or appointed as aforesaid shall be of the denomination called Quakers, or shall be scrupulous of swearing, and shall decline taking

the said oaths, such person shall take and subscribe them, omitting the word "swear," and likewise the words "So help me God," subjoining instead thereof, "This I do under the pains and penalties of perjury."

I, A.B., do solemnly and sincerely swear and affirm, that I will faithfully and impartially discharge and perform all the duties incumbent on me as . . . according to the best of my abilities, agreeably to the rules and regulations of this constitution, and the laws of the State of New Hampshire. So help me God.

June 2, 1784

Amended 1792 three times, changing president to governor; shortening oath of allegiance; and dispensing with need to take second oath.

Amended 1970 adding allegiance to the United States of America.

[Art.] 85. [Before Whom Taken.] The oaths or affirmations shall be taken and subscribed by the governor before a justice of a New Hampshire court, in the presence of both houses of the legislature, by the senators and representatives before the governor and council for the time being, and by all other officers before such persons and in such manner as the general court shall from time to time appoint.

June 2, 1784

Amended 1792 three times changing president to governor, senior senator to president of the senate, assembly to legislature, and generally rewording section.

Amended 1968 deleting reference to those first elected.

Amended 1984 providing that the governor's oath shall be taken before a justice of a New Hampshire court.

[Art.] 86. [Form of Commissions.] All commissions shall be in the name of the state of New Hampshire, signed by the governor, and attested by the secretary, or his deputy, and shall have the great seal of the state affixed thereto.

June 2, 1784

Amended 1792 changing president to governor.

[Art.] 87. [Form of Writs.] All writs issuing out of the clerk's office in any of the courts of law, shall be in the name of the state of New Hampshire; shall be under the seal of the court whence they issue, and bear test of the chief, first, or senior justice of the court; but when such justice shall be interested, then the writ shall bear test of some other justice of the court, to which the same shall be returnable; and be signed by the clerk of such court.

June 2, 1784

[Art.] 88. [Form of Indictments, etc.] All indictments, presentments, and informations, shall conclude, "against the peace and dignity of the state."

June 2, 1784

[Art.] 89. [Suicides and Deodands.] The estates of such persons as may destroy their own lives, shall not for that offense be forfeited, but descend or ascend in the same manner, as if such persons had died in a natural way. Nor shall any article, which shall accidentally occasion the death of any person, be henceforth deemed a deodand, or in any wise forfeited on account of such misfortune.

June 2, 1784

[Art.] 90. [Existing Laws Continued if Not Repugnant.] All the laws which have heretofore been adopted, used, and approved, in the province, colony, or state of New Hampshire, and usually practiced on in the courts of law, shall remain and be in full force, until altered and repealed by the legislature; such parts thereof only excepted, as are repugnant to the rights and liberties contained in this constitution: Provided that nothing herein contained, when compared with the twenty-third article in the bill of rights, shall

be construed to affect the laws already made respecting the persons, or estates of absentees.

June 2, 1784

[Art.] 91. [Habeas Corpus.] The privilege and benefit of the habeas corpus, shall be enjoyed in this state, in the most free, easy, cheap, expeditious, and ample manner, and shall not be suspended by the legislature, except upon most urgent and pressing occasions, and for a time not exceeding three months.

June 2, 1784

[Art.] 92. [Enacting Style of Statutes.] The enacting style in making and passing acts, statutes, and laws, shall be, Be it enacted by the Senate and House of Representatives in General Court convened.

June 2, 1784

[Art.] 93. [Governor and Judges Prohibited From Holding Other Offices.] No governor, or judge of the supreme judicial court, shall hold any office or place under the authority of this state, except such as by this constitution they are admitted to hold, saving that the judges of the said court may hold the offices of justice of the peace throughout the state; nor shall they hold any place or office, or receive any pension or salary, from any other state, government, or power, whatever.

June 2, 1784

Amended 1792 changing president to governor. The engrossed copy of 1792, apparently without authority, changed superior court to supreme judicial court.

[Art.] 94. [Incompatibility of Offices; Only Two Offices of Profit to Be Holden at Same Time.] No person shall be capable of exercising, at the same time more than one of the following offices within this state, viz. judge of probate, sheriff, register of deeds; and never more than two offices of profit, which may be held by appointment of the governor, or governor and council, or senate and house of representatives, or superior or inferior courts; military offices, and offices of justice of the peace excepted.

June 2, 1784

Amended 1792 changing president to governor.

[Art.] 95. [Incompatibility of Certain Offices.] No person holding the office of judge of any court, (except special judges) secretary, treasurer of the state, attorney-general, register of deeds, sheriff, collectors of state and federal taxes, members of Congress or any person holding any office under the United States, including any person in active military service, shall at the same time hold the office of governor, or have a seat in the senate, or house of representatives, or council; but his being chosen and appointed to, and accepting the same, shall operate as a resignation of his seat in the chair, senate, or house of representatives, or council; and the place so vacated shall be filled up. No member of the council shall have a seat in the senate or house of representatives.

June 2, 1784

Amended 1792 generally rewording section.

Amended 1950 deleting commissary-general.

Amended 1958 changing obsolete words and phrases.

Amended 1980 prohibiting persons in active military service from holding state office.

[Art.] 96. [Bribery and Corruption Disqualify for Office.] No person shall ever be admitted to hold a seat in the legislature or any office of trust or importance under this government, who, in the due course of law, has been convicted of bribery or corruption, in obtaining an election or appointment.

June 2, 1784

[Art.] 97. [Value of Money, How Computed.] (Repealed)

June 2, 1784. Money valued at 6 shillings 8 pence per ounce of silver.

Repealed 1950.

[Art.] 98. [Constitution, When to Take Effect.] To the end that there may be no failure of justice, or danger to the state, by the alterations and amendments made in the constitution, the general court is hereby fully authorized and directed to fix the time when the alterations and amendments shall take effect, and make the necessary arrangements accordingly.

September 5, 1792

[Art.] 99. [Revision of Constitution Provided For.] (Repealed)

June 2, 1784. Question of calling a convention to be submitted to the people after seven years. Delegates to be elected in the same manner as representatives. Questions to be approved by two thirds of qualified voters present and voting thereon.

Amended 1792 detailing procedure for calling a convention.

Repealed 1980.

[Art.] 100. [Alternate Methods of Proposing Amendments.] Amendments to this constitution may be proposed by the general court or by a constitutional convention selected as herein provided.

(a) The senate and house of representatives, voting separately, may propose amendments by a three-fifths vote of the entire membership of each house at any session.

(b) The general court, by an affirmative vote of a majority of all members of both houses voting separately, may at any time submit the question "Shall there be a convention to amend or revise the constitution?" to the qualified voters of the state. If the question of holding a convention is not submitted to the people at some time during any period of ten years, it shall be submitted by the secretary of state at the general election in the tenth year following the last submission. If a majority of the qualified voters voting on the question of holding a convention approves it, delegates shall be chosen at the next regular general election, or at such earlier time as the legislature may provide, in the same manner and proportion as the representatives to the general court are chosen. The delegates so chosen shall convene at such time as the legislature may direct and may recess from time to time and make such rules for the conduct of their convention as they may determine.

(c) The constitutional convention may propose amendments by a three-fifths vote of the entire membership of the convention.

Each constitutional amendment proposed by the general court or by a constitutional convention shall be submitted to the voters by written ballot at the next biennial November election and shall become a part of the Constitution only after approval by two-thirds of the qualified voters present and voting on the subject in the towns, wards, and unincorporated places.

September 5, 1792. Question of calling a convention to be submitted every 7 years.

Amended 1964 twice changing submission of question on calling a convention to every 10 years rather than 7 and providing that the general court could propose amendments.

Amended 1980 twice incorporating provisions of repealed Art. 99 and requiring all proposals be submitted at the next biennial November election.

[Art.] 101. [Enrollment of Constitution.] This form of government shall be enrolled on parchment, and deposited in the secretary's office, and be a part of the laws of the land and printed copies thereof shall be prefixed to the books containing the laws of this state, in all future editions thereof.

June 2, 1784

Amendments to the New Hampshire Constitution

The following is an index to amendments to the New Hampshire Constitution, as recorded in the N.H. Manual, vols. 1-49. The index lists the year of the manual and the page on which the amendment can be found.

- Absentee voting, 1943, 429; 1939, 326; 1931, 51; in primary elections, 1957, 679.
- Access to polling places, 1985, 443.
- Age of senators and councilors, 1985, 444.
- Age of voting reduced, 1975, 618.
- Alcohol, prohibition, 1889, 333.
- Amendments, procedure for submission to voters, 1981, 315; 1965, 701.
- Amendments, three-fifths majority of convention to propose, 1981, 315.
- Budget footnotes, 1985, 443.
- Chief Justice of Supreme Court, administrative head of courts, 1979, 297.
- Commissary-General, office abolished, 1951, 489; election provision deleted, 1905, 348.
- Conscientious objectors, 1951, 489; 1921, 324.
- Constitution, gender references in, 1981, 315.
- Constitution, obsolete provisions, 1981, 315; 1977, 687; 1969, 799; 1959, 483; 1951, 489 (value of money).
- Constitution, procedure for amending, 1981, 315.
- Constitution, sectarian references deleted, 1969, 800; 1913, 281; 1905, 348; 1889, 333.
- Constitutional Convention, N.H., ballot question, 1983, 249; 1973, 956; 1965, 70; 1955, 419; 1947, 425; 1929, 442; 1917, 379; 1913, 210; 1903, 178.
- Constitutional Convention, procedures, 1949, 620.
- Continuity of government in case of attack, 1961, 621.
- County attorney, change of title, 1959, 483.
- Courts, police, power to try certain cases, 1913, 281; 1905, 348.
- Courts, supreme and superior, 1967, 522.
- Districts, electoral, division of town or ward into, 1979, 297; 1977, 687; 1975, 617.
- Districts, electoral, one man, one vote, 1965, 702.
- Education, lottery money to be used for, 1990, 14.
- Election, by plurality, 1913, 281.
- Elections: age of voting, domicile, in unincorporated places, ballots counted by Secretary of State, absentee ballot, 1977, 688.
- Equal rights, 1975, 617.
- Executive Council, date of inauguration, 1985, 444.
- Executive Council, apportionment of districts, 1913, 281.
- Free speech, 1969, 801.
- Governor, as commander in chief, 1969, 800.
- Governor, authority to approve specific appropriations, 1931, 51; 1921, 324; 1913, 281.
- Governor, executive powers clarified, 1967, 523.
- Governor, four-year term, 1985, 445; 1983, 249; 1971, 544; 1963, 418.
- Governor, legislature, date of inauguration, 1983, 249.
- Governor, line of succession, 1969, 802; 1889, 333.
- Governor, power to transact business while out of state, 1957, 679.
- Governor, term of office commencement, 1889, 333.
- Governor, vacancy in office, 1985, 445.
- Highways, motor vehicle revenues dedicated to, 1939, 326.
- House of Representatives, apportionment of seats to towns, 1913, 280; 1905, 349; 1889, 333.
- Insanity, definition of, 1985, 444.

- Judges, salaries, 1979, 298.
- Jury trial, right to in civil cases, 1985, 444; 1977, 687; 1961, 621; 1957, 679.
- Legislature, adjournment, 1949, 620.
- Legislature, annual sessions, 1985, 443; 1979, 297; 1977, 687; 1973, 956; 1971, 543; 1967, 523.
- Legislature, apportionment, 1965, 701-2; 1961, 621; 1931, 51.
- Legislature, authority to establish voting precincts, 1905, 349.
- Legislature, authority to regulate monopolies, 1905, 349.
- Legislature, change of meeting dates, 1889, 333.
- Legislature, compensation for, 1969, 801; 1971, 543; 1965, 702; 1889, 333.
- Legislature, governor's right to prorogue, 1985, 444
- Legislature, mileage payments, 1975, 618; 1961, 621.
- Legislature, organization and dissolution of, 1975, 617.
- Legislature, roll call vote on motions, 1967, 522.
- Legislature, size of, 1985, 443; 1975, 617; 1949, 621; 1943, 429; 1921, 324; 1923, 58.
- Legislature, taxation powers of, 1965, 702; 1925, 53.
- Local government, charters, 1967, 522.
- Military service, removal of provisions for buying out, 1965, 703.
- Militia, state, repeal of provision on, 1951, 489; examination of officers, 1905, 348.
- Oath of office, constitutional officers, 1971, 543.
- Oath of office, senators and representatives, 1975, 617.
- Officers, removal, 1967, 523.
- Officers, staff, provision removed, 1951, 489.
- Paupers, defined by legislature for voting, 1939, 326.
- Pensions, 1977, 687; 1975, 617; 1921, 324; 1913, 281.
- Programs mandated by state, 1985, 443.
- Public utilities, taxation of, 1949, 620.
- Real estate taxes, based on current use, 1969, 801.
- Religious freedom, 1921, 324.
- Residency requirement, senators and councilors, 1979, 298; 1967, 522.
- Retirement system, N.H., 1985, 444.
- Right of access to government, 1977, 687.
- Right to bear arms, 1983, 249; 1979, 297.
- Right to counsel in criminal trial, 1967, 523.
- Right to vote, denied to those convicted, 1913, 281.
- Right to vote, literacy requirement, 1905, 348.
- Right to vote, person excused from paying tax for, 1969, 799, 800.
- Senate, size of, 1965, 702; and districts, 1913, 280.
- Senate, special elections for, 1969, 801; 1889, 333.
- Senator, inhabitant in district, 1977, 687.
- Taxation, business, stock-in-trade, 1949, 620-1; 1939, 326; 1913, 280.
- Taxation, income, 1939, 326; 1921, 324; 1928, 58; 1913, 280; exemption, 1931, 51.
- Taxation, inheritance, 1949, 620; 1939, 326; 1931, 51; 1923, 58; 1921, 324; 1913, 280; 1905, 348.
- Taxation, on voluntary associations, 1913, 281.
- Taxation, sales, 1939, 326.
- Timber, assessment on growing, 1943, 429; 1939, 326; 1913, 280.
- Trial, change of venue, 1979, 298.
- Unincorporated places, voting in, 1969, 799.
- Women, right to vote, 1923, 58; 1905, 349; obsolete provision, 1959, 483.

NEW HAMPSHIRE CHIEF EXECUTIVES

The following is a list of New Hampshire chief executives, together with the title under which each served and the years in office.

Provincial Executives

Name and Residence	Title	Term
John Cutt, Portsmouth	President	1680-81
Richard Waldron, Dover	Deputy President	1681-82
Edward Cranfield, London, Eng.	Lieutenant-Governor	1682-85
Walter Barefoote, London, Eng.	Deputy-Governor	1685-86
Joseph Dudley, Roxbury, Mass	President, Governor	1686-87
Edmund Andros, London, Eng.	Governor	1687-89
Simon Bradstreet, Salem, Mass	Governor	1689-92
John Usher, Boston, Mass	Lieutenant-Governor	1692-97
William Partridge, Portsmouth	Lieutenant-Governor	1697-98
Samuel Allen, London, Eng.	Governor	1698-99
Richard Coote, Earl of Bellomont, New York	Governor	1699-1701
Samuel Shute, Boston, Mass	Governor	1716-23
John Wentworth, Portsmouth	Lieutenant-Governor	1723-27
William Burnet	Governor	1727-29
Jonathan Belcher, Boston, Mass	Governor	1730-41
Benning Wentworth, Portsmouth	Governor	1741-66
John Wentworth, Portsmouth	Governor	1767-75

Revolutionary Executives

Matthew Thornton, Merrimack	President	1775-76
Meshech Weare, Hampton Falls	President	1776-85

Constitutional Executives

Meshech Weare, Hampton Falls	President	1784-85
John Landgon, Portsmouth, 1,3	President, Governor	1785-86, 88-89
		1805-09, 10-12
John Sullivan, Durham, 2	President, Governor	1786-88, 89-90
Josiah Bartlett, Kingston, 4	President, Governor	1790-94
John T. Gilman, Exeter	Governor	1794-1805, 13-16
Jeremiah Smith, Exeter	Governor	1809-10
William Plumer, Epping, 5	Governor	1812-13, 16-19
Samuel Bell, Londonderry	Governor	1819-23
Levi Woodbury, Portsmouth	Governor	1823-24
David L. Morrill, Goffstown, 6	Governor	1824-27
Benjamin Pierce, Hillsborough	Governor	1827-28, 29-30
John Bell, Londonderry	Governor	1828-29
Matthew Harvey, Hopkinton, 7	Governor	1830-31
Samuel Dinsmoor, Windham	Governor	1831-34

William Badger, Gilmanton	Governor	1834-36	
Isaac Hill, Concord	Governor	1836-39	
John Page, Haverhill	Governor	1839-42	
Henry Hubbard, Charlestown	Governor	1842-44	
John H. Steele, Peterborough	Governor	1844-46	
Anthony Colby, New London, 8	Governor	1846-47	
Jared W. Williams, Lancaster	Governor	1847-49	
Samuel Dinsmoor, Jr., Keene, 9	Governor	1849-52	
Noah Martin, Dover	Governor	1852-54	
Nathanial B. Baker, Concord	Governor	1854-55	
Ralph Metcalf, Concord, 10	Governor	1855-57	
William Haile, Hinsdale	Governor	1857-59	
Ichabod Goodwin, Portsmouth	Governor	1859-61	
Nathaniel S. Berry, Hebron	Governor	1861-63	
Joseph A. Gilmore, Concord, 11	Governor	1863-65	
Frederick Smyth, Manchester	Governor	1865-67	
Walter Harriman, Warner	Governor	1867-69	
Onslow Stearns, Concord	Governor	1869-71	
James A. Weston, Manchester, 12	Governor	1871-72,	74-75
Ezekiel A. Straw, Manchester	Governor	1872-74	
Person C. Cheney, Manchester	Governor	1875-77	
Benjamin F. Prescott, Epping	Governor	1877-79	
Natt Head, Hooksett, 13	Governor	1879-81	
Charles H. Bell, Exeter	Governor	1881-83	
Samuel W. Hale, Keene	Governor	1883-85	
Moody Currier, Manchester	Governor	1885-87	
Charles H. Sawyer, Dover, 14	Governor	1887-89	
David H. Goodell, Antrim, 15	Governor	1889-91	
Hiram A. Tuttle, Pittsfield, 16	Governor	1891-93	
John B. Smith, Hillsborough	Governor	1893-95	
Charles A. Busiel, Laconia	Governor	1895-97	
George A. Ramsdell, Nashua	Governor	1897-99	
Frank W. Rollins, Concord, r	Governor	1899-1901	
Chester B. Jordan, Lancaster, r	Governor	1901-03	
Nahum J. Batchelder, Andover, r	Governor	1903-05	
John McLane, Milford, r	Governor	1905-07	
Charles M. Floyd, Manchester, r, 17	Governor	1907-09	
Henry B. Quinby, Laconia, r	Governor	1909-11	
Robert P. Bass, Peterborough, r	Governor	1911-13	
Samuel D. Felker, Rochester, d, 18	Governor	1913-15	
Rolland H. Spaulding, Rochester, r	Governor	1915-17	
Henry W. Keyes, Haverhill, r, 19	Governor	1917-19	
John H. Bartlett, Portsmouth, r	Governor	1919-21	
Albert O. Brown, Manchester, r	Governor	1921-23	
Fred H. Brown, Somersworth, d	Governor	1923-25	
John G. Winant, Concord, r	Governor	1925-27,	31-35
Huntley N. Spaulding, Rochester, r	Governor	1927-29	
Charles W. Tobey, Temple, r	Governor	1929-31	
H. Styles Bridges, Concord, r	Governor	1935-37	
Francis P. Murphy, Nashua, r	Governor	1937-41	
Robert O. Blood, Concord, r	Governor	1941-45	
Charles M. Dale, Portsmouth, r	Governor	1945-49	
Sherman Adams, Lincoln, r	Governor	1949-53	
Hugh Gregg, Nashua, r	Governor	1953-55	
Lane Dwinell, Lebanon, r	Governor	1955-59	
Wesley Powell, Hampton Falls, r	Governor	1959-63	
John W. King, Manchester, d	Governor	1963-69	
Walter Peterson, Peterborough, r	Governor	1969-73	
Meldrim Thomson, Jr., Orford, r	Governor	1973-79	
Hugh J. Gallen, Littleton, d, 20	Governor	1979-82	
John H. Sununu, Salem, r	Governor	1983-89	
Judd Gregg, Greenfield, r, 21	Governor	1989-93	
Stephen E. Merrill, Manchester, r	Governor	1993-	

1. Langdon was elected president in 1785 by the Senate.
2. Sullivan was elected president in 1787 and 1789 by the Senate.
3. Langdon resigned the presidency in 1789 to become United States Senator. His term filled out by John Pickering of Portsmouth, president of the Senate.
4. Bartlett was elected president in 1790 by the Senate. He was the last president and the first governor under the constitution as amended in 1793.
5. Plumer was elected by the legislature in 1812.
6. Morrill was elected by the legislature in 1824.
7. Harvey resigned in 1831. John M. Harper of Canterbury filled out the term as acting governor.
8. Colby elected by the legislature in 1846.
9. Dinsmoor elected by the legislature in 1851.
10. Metcalf elected by the legislature in 1856.
11. Gilmore elected by the legislature in 1863.
12. Weston elected by the legislature both times.
13. Head was the first governor under the constitution as amended in 1879 providing for a two-year term of office.
14. Sawyer elected by the legislature.
15. Goodell elected by the legislature. He was disqualified from part of his term by illness and David A. Taggart of Manchester (then of Goffstown), president of the Senate, was acting governor.
16. Tuttle elected by the legislature.
17. Floyd elected by the legislature.
18. Felker elected by the legislature.
19. Keyes was disqualified at the end of his term by illness and Jesse M. Barton of Newport, president of the Senate, was acting governor.
20. Hugh J. Gallen was confined in a Boston hospital from November 20, 1982 until his death on December 29, 1982. Senate President Robert B. Monier was acting governor until November 30, 1982 when the legislature dissolved at midnight. Secretary of State William M. Gardner was acting governor on December 1, 1982 until the members of the new senate and house of representatives were sworn in and the senate elected its new president Vesta M. Roy. She immediately became acting governor and served in that capacity until January 6, 1983 when John H. Sununu was sworn into office.
21. Gregg resigned effective January 2, 1993 at 11:59 p.m. so that he could be sworn in as Senator when the United States Senate convened on January 3, 1993.

EXECUTIVE COUNCILORS

Article 60 of the second part of the constitution provides for an executive council of five members to advise and act with the governor. Before the constitution there was a council both under the temporary constitution of the Revolution and under the provincial government. Since 1913 councilors have been elected by plurality vote to represent population but previously to that they were elected by majority vote to represent property. In the colonial days councilors were appointed.

The following is a list of all the councilors during this century giving the name and address of each and the years they served.

Name and Residence	Term
James B. Tennant, Epsom	1901-03
Loring B. Bodwell, Manchester	1901-03
Charles H. Hersey, Keene	1901-03
Edmund E. Truesdell, Pembroke	1901-03
Robert N. Chamberlin, Berlin	1901-03
James Frank Seavey, Dover	1903-05
Alfred A. Collins, Danville	1903-05
Frank E. Kaley, Milford	1903-05
Seth M. Richards, Newport	1903-05
A. Crosby Kennett, Conway	1903-05
Fred S. Towle, Portsmouth	1905-07
Charles M. Floyd, Manchester	1905-07
Joseph Woodbury Howard, Nashua	1905-07
Edward G. Leach, Franklin	1905-07
Charles H. Greenleaf, Franconia	1905-07

Stephen S. Jewett, Laconia	1907-09
William H.C. Follansby, Exeter	1907-09
Herbert B. Viall, Keene	1907-09
James Duncan Upham, Claremont	1907-09
Frank P. Brown, Whitefield	1907-09
Alonzo M. Foss, Dover	1909-11
Henry W. Boutwell, Manchester	1909-11
Albert Annett, Jaffrey	1909-11
James G. Fellows, Pembroke	1909-11
Lyford A. Merrow, Ossipee	1909-11
Thomas Entwistle, Portsmouth	1911-13
Harry T. Lord, Manchester	1911-13
Benjamin F. Greer, Goffstown	1911-13
John M. Gile, Hanover	1911-13
George H. Turner, Bethlehem	1911-13
Daniel W. Badger, Portsmouth	1913-15
Lewis G. Gilman, Manchester	1913-15
Albert W. Noone, Peterborough	1913-15
William H. Sawyer, Concord	1913-15*
George W. McGregor, Littleton	1913-15
James B. Wallace, Canaan	1915-17
John Scammon, Exeter	1915-17
John B. Cavanaugh, Manchester	1915-17
Frank Huntress, Keene	1915-17
Solon A. Carter, Concord	1915-17
Miles W. Gray, Columbia	1917-18**
Herbert I. Goss, Berlin	1918-19
Charles W. Varney, Rochester	1917-19
Moise Verrette, Manchester	1917-19
William D. Swart, Nashua	1917-19
Edward H. Carroll, Warner	1917-18**
John H. Brown, Concord	1918-21
Stephen W. Clow, Wolfeboro	1919-21
Arthur G. Whittemore, Dover	1919-21
John G. Wepley, Manchester	1919-21
Windsor H. Goodnow, Keene	1919-21
George W. Barnes, Lyme	1921-23
Albert Hislop, Portsmouth	1921-23
George E. Trudel, Manchester	1921-23
George L. Sadler, Nashua	1921-23
Fred S. Roberts, Laconia	1921-23
Oscar P. Cole, Berlin	1923-25
Stephen A. Frost, Fremont	1923-25
Thomas J. Conway, Manchester	1923-25
Philip H. Faulkner, Keene	1923-25
Arthur P. Morrill, Concord	1923-25
John A. Edgerly, Tuftonboro	1925-27
John A. Hammond, Gilford	1925-27
Arthur E. Morneau, Manchester	1925-27
Samuel A. Lovejoy, Milford	1925-27
Jesse M. Barton, Newport	1925-27

*Appointed December 12, 1913, Associate Justice of Superior Court

**Died in office

Ora A. Brown, Ashland	1927-29
Guy E. Chesley, Rochester	1927-29
Albert J. Precourt, Manchester	1927-29
Albert H. Hunt, Nashua	1927-29
Frank L. Gerrish, Boscawen	1927-29
William H. Leith, Lancaster	1929-31
Harry Merrill, Exeter	1929-31
Cyprien J. Belanger, Manchester	1929-31
Harry D. Hopkins, Keene	1929-31
Harry L. Holmes, Henniker	1929-31
Charles B. Hoyt, Sandwich	1931-33
William S. Davis, Barrington	1931-33
James J. Powers, Manchester	1931-33
Fred T. Wadleigh, Milford	1931-33
William B. McInnis, Concord	1931-33
James C. MacLeod, Littleton	1933-35
Charles H. Brackett, Greenland	1933-35
Alphonse Roy, Manchester	1933-35
Francis P. Murphy, Nashua	1933-35
Charles E. Carroll, Laconia	1933-35
Lynn Cutler, Berlin	1935-37
Burt R. Cooper, Rochester	1935-37
Alphonse Roy, Manchester	1935-37
Thomas J. Leonard, Nashua	1935-37
James C. Farmer, Newbury	1935-37
Virgil D. White, Ossipee	1937-39
Charles M. Dale, Portsmouth	1937-39
Thomas A. Murray, Manchester	1937-39
Alvin A. Lucier, Nashua	1937-39
George Hamilton Rolfe, Concord	1937-39
Harold K. Davison, Haverhill	1939-41
Oren V. Henderson, Durham	1939-41
Thomas A. Murray, Manchester	1939-41
Arthur T. Appleton, Dublin	1939-41
George Hamilton Rolfe, Concord	1939-41
George D. Roberts, Jefferson	1941-43
Ansel N. Sanborn, Wakefield	1941-43
Thomas A. Murray, Manchester	1941-43
William A. Molloy, Nashua	1941-43
Harold G. Fairbanks, Newport	1941-43
Scott C.W. Simpson, Bartlett	1943-45
John W. Perkins, Hampton	1943-45
Albert R. Martineau, Manchester	1943-45
Philip C. Heald, Wilton	1943-45
Harold G. Fairbanks, Newport	1943-45
Thomas J. Leonard, Nashua	1945-47
George Albert Wooster, Concord	1945-47
James C. MacLeod, Littleton	1945-47
Joshua Studley, Rochester	1945-47
Peter R. Poirier, Manchester	1945-47
Carl E. Morin, Berlin	1947-49
Paul W. Hobbs, North Hampton	1947-49
Paul J. Gingras, Manchester	1947-49
Franklin Flanders, Weare	1947-49
Donald G. Matson, Concord	1947-49

Harry P. Smart, Ossipee	1949-51
J. Guy Smart, Durham	1949-51
C. Edward Bourassa, Manchester	1949-51
Charles M. Mills, Jaffrey	1949-51
Charles F. Stafford, Laconia	1949-51
George T. Noyes, Bethlehem	1951-53
Renfrew A. Thomson, Exeter	1951-53
Howard R. Flanders, Nashua	1951-53
C. Edward Bourassa, Manchester	1951-53
Charles F. Stafford, Laconia	1951-53
George H. Keough, Gorham	1953-55
C. Wesley Lyons, Rochester	1953-55
Howard R. Flanders, Nashua	1953-55
Romeo J. Champagne, Manchester	1953-55
John P.H. Chandler, Jr., Warner	1953-55
Parker M. Merrow, Ossipee	1955-57
Charles T. Durell, Portsmouth	1955-57
Romeo J. Champagne, Manchester	1955-57
John P.H. Chandler, Jr., Warner	1955-57
Fred H. Fletcher, Milford	1955-57
Charles H. Whittier, Bethlehem	1957-59
John P.H. Chandler, Jr., Warner	1957-59
Renfrew A. Thomson, Exeter	1957-59
Roger E. Brassard, Manchester	1957-59
Fred H. Fletcher, Milford	1957-59
Daniel A. O'Brien, Lancaster	1959-61
Thomas H. Keenan, Dover	1959-61
Roger E. Brassard, Manchester	1959-61
Harold Weeks, Hinsdale	1959-61
James H. Hayes, Concord	1959-61
Philip A. Robertson, Conway	1961-63
Andrew H. Jarvis, Portsmouth	1961-63
Harold Weeks, Hinsdale	1961-63
Roger E. Brassard, Manchester	1961-63
James H. Hayes, Concord	1961-63
Fred H. Fletcher, Milford	1963-65
John P. Bowler, Hanover	1963-65
Fred W. Hall, Jr., Rochester	1963-65
James H. Hayes, Concord	1963-65
Emile Simard, Manchester	1963-65
William A. Styles, Northumberland	1965-67
Austin F. Quinney, Exeter	1965-67
Robert L. Mallat, Jr., Keene	1965-67
James H. Hayes, Concord	1965-67
Emile Simard, Manchester	1965-67
Philip A. Robertson, Conway	1967-69
Royal H. Edgerly, Rochester	1967-69
Emile Simard, Manchester	1967-69*
Fred H. Fletcher, Milford	1967-69
James H. Hayes, Concord	1967-69
Stephen W. Smith, Plymouth	1969-71
Robert E. Whalen, Portsmouth	1969-71
Joseph J. Acorace, Manchester	1969-71
James H. Hayes, Concord	1969-71
Bernard A. Streeter, Jr., Nashua	1969-71

*Did not accept office: Edward H. Cullen elected Feb. 28, 1967

Robert E. Whalen, Portsmouth	1971-73
Lyle E. Hersom, Northumberland	1971-73
John S. Walsh, Manchester	1971-73
James H. Hayes, Concord	1971-73
Bernard A. Streeter, Jr., Nashua	1971-73
John F. Bridges, Bedford	1973-75
Lyle E. Hersom, Northumberland	1973-75
Robert E. Whalen, Rye	1973-75
James H. Hayes, Concord	1973-75
Bernard A. Streeter, Jr., Nashua	1973-75
Leon G. Yeaton, Dover	1975-77
Lyle E. Hersom, Northumberland	1975-77
Louis D'Allesandro, Manchester	1975-77
James H. Hayes, Concord	1975-77
Bernard A. Streeter, Jr., Nashua	1975-77
Raymond S. Burton, Bath	1977-79
Malcolm McLane, Concord	1977-79
Louis D'Allesandro, Manchester	1977-79
Dudley W. Dudley, Durham	1977-79
Bernard A. Streeter, Jr., Nashua	1977-79
Paul M. Mayette, Haverhill	1979-81
Malcolm McLane, Concord	1979-81
Dudley W. Dudley, Durham	1979-81
Louis D'Allesandro, Manchester	1979-81
Judd Gregg, Greenfield	1979-81
Raymond S. Burton, Bath	1981-83
Malcolm McLane, Concord	1981-83
Dudley W. Dudley, Durham	1981-83
Louis Georgopoulos, Manchester	1981-83
Bernard A. Streeter, Jr., Nashua	1981-83
Raymond S. Burton, Bath	1983-85
Peter J. Spaulding, Hopkinton	1983-85
Dudley W. Dudley, Durham	1983-85
Louis J. Georgopoulos, Manchester	1983-85
Bernard A. Streeter, Jr., Nashua	1983-85
Raymond S. Burton, Bath	1985-87
Peter J. Spaulding, Hopkinton	1985-87
William P. Cahill, North Hampton	1985-87
Louis J. Georgopoulos, Manchester	1985-87
Bernard A. Streeter, Jr., Nashua	1985-87
Raymond S. Burton, Bath	1987-89
Peter J. Spaulding, Hopkinton	1987-89
Ruth L. Griffin, Portsmouth	1987-89
Earl A. Rinker III, Manchester	1987-89
Bernard A. Streeter, Jr., Nashua	1987-89
Raymond S. Burton, Bath	1989-91
Peter J. Spaulding, Hopkinton	1989-91
Ruth L. Griffin, Portsmouth	1989-91
Earl A. Rinker III, Manchester	1989-91
Bernard A. Streeter, Jr., Nashua	1989-91
Raymond S. Burton, Bath	1991-93
Peter J. Spaulding, Hopkinton	1991-93
Ruth L. Griffin, Portsmouth	1991-93
Earl A. Rinker III, Manchester	1991-93
Bernard A. Streeter, Jr., Nashua	1991-93

Raymond S. Burton, Bath	1993-95
Robert Hayes, Concord	1993-95
Ruth L. Griffin, Portsmouth	1993-95
Earl A. Rinker III, Manchester	1993-95
Bernard A. Streeter, Jr., Nashua	1993-95



RAYMOND S. BURTON
District No. 1



ROBERT HAYES
District No. 2



EXECUTIVE COUNCIL



RUTH L. GRIFFIN
District No. 3



EARL A. RINKER III
District No. 4

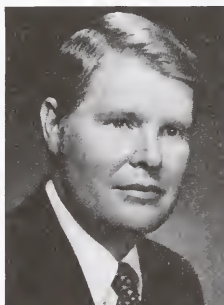

BERNARD STREETER, JR.
District No. 5

THE SENATE

The senate began under the constitution and first met in 1784. There were at first twelve senators who represented the five counties that then existed, five senators from Rockingham county, two from Strafford, two from Hillsborough, two from Cheshire and one from Grafton. In 1793 senatorial districts were created to take the place of county representation and each district elected one senator. The elections during the early years took place in March and the legislature met in June annually.

The senatorial districting of 1793 was changed over in 1803 and several times subsequently. In 1878 the senate was doubled in size. In 1915 the senators were elected by plurality instead of majority vote. The following is a complete list of the senators from the beginning, showing the name and residence of each member of each senate, arranged in the order of districts from 1793, when the districts were created, and previous to that year, in the order of counties.

1784-85

Woodbury Langdon	Portsmouth	Ebenezer Smith	Meredith
John Langdon	Portsmouth	Francis Blood	Temple
Joseph Gilman	Exeter	Matthew Thornton	Merrimack
John McClary	Epsom	Simeon Olcott	Charlestown
Timothy Walker	Concord	Enoch Hale	Rindge
John Wentworth	Dover	Moses Dow	Haverhill

Senator Langdon was elected in place of John Dudley of Raymond, who declined, and Senator Hale in place of Benjamin Bellows of Walpole, who declined.

1785-86

Joshua Wentworth	Portsmouth	Otis Baker	Dover
George Atkinson	Portsmouth	Matthew Thornton	Merrimack
John McClary	Epsom	Ebenezer Webster	Salisbury
Joseph Gilman	Exeter	Moses Chase	Cornish
Nathaniel Peabody	Atkinson	John Bellows	Walpole
John Wentworth	Dover	Francis Worchester	Plymouth

John Langdon, Portsmouth, was elected, but resigned. Joshua Wentworth was chosen in convention June 9, to fill the vacancy.

1786-87

John McClary	Epsom	Otis Baker	Dover
Joseph Gilman	Exeter	Matthew Thornton	Merrimack
Joshua Wentworth	Portsmouth	Ebenezer Webster	Salisbury
George Atkinson	Portsmouth	John Bellows	Walpole
John Bell, Jr	Londonderry	Amos Shepard	Alstead
John McDuffee	Rochester	Elisha Payne	Lebanon

1787-88

George Atkinson	Portsmouth	Ebenezer Thompson	Durham
Joseph Gilman	Exeter	Robert Means	Amherst
John Bell, Jr	Londonderry	Joshua Bailey	Hopkinton
Peter Green	Concord	John Bellows	Walpole
Joshua Wentworth	Portsmouth	Amos Shepard	Alstead
Ebenezer Smith	Meredith	Elisha Payne	Lebanon

1788-89

John Pickering	Portsmouth	John Waldron	Dover
Pierce Long	Portsmouth	Robert Wallace	Henniker
Christopher Toppan	Hampton	Ebenezer Webster	Salisbury
John Bell, Jr	Londonderry	Amos Shepard	Alstead
Joshua Wentworth	Portsmouth	Amos Chase	Cornish
Ebenezer Smith	Meredith	Francis Worcester	Plymouth

1789-90

John Pickering	Portsmouth	Ebenezer Smith	Meredith
John Bell, Jr	Londonderry	Robert Means	Amherst
Peter Green	Concord	Robert Wallace	Henniker
Christopher Toppan	Hampton	Amos Shepard	Alstead
Nathaniel Rogers	Newmarket	John Hubbard	Charlestown
John McDuffee	Rochester	Jonathan Freeman	Hanover

1790-91

Joseph Cilley	Nottingham	Ebenezer Smith	Meredith
Nathaniel Peabody	Atkinson	Ebenezer Webster	Salisbury
Peter Green	Concord	Robert Wallace	Henniker
Oliver Peabody	Exeter	Amos Shepard	Alstead
Nathaniel Rogers	Newmarket	Sanford Kingsbury	Claremont
John Waldron	Dover	Jonathan Freeman	Hanover

Senator Peabody was appointed a probate judge and resigned. Christopher Toppan of Hampton was elected to succeed him but declined, and John Bell of Londonderry was then elected for a fifth consecutive term.

1791-92

Nathaniel Rogers	Newmarket	Samuel Hale	Barrington
James Sheafe	Portsmouth	Robert Wallace	Henniker
Christopher Toppan	Hampton	Robert Means	Amherst
Nathaniel Peabody	Atkinson	Sanford Kingsbury	Claremont
Abiel Foster	Canterbury	William Page	Charlestown
John Waldron	Dover	Moses Dow	Haverhill

Senator Foster was elected to succeed John T. Gilman of Exeter, who had been elected senator and then treasurer and resigned his senatorship. Senator Means resigned and Charles Barrett of New Ipswich was elected to succeed him.

1792-93

Abiel Foster	Canterbury	Ebenezer Smith	Meredith
James Sheafe	Portsmouth	Robert Wallace	Henniker
Nathaniel Peabody	Atkinson	Joshua Atherton	Amherst
Christopher Toppan	Hampton	Amos Shepard	Alstead
Nathaniel Gilman	Exeter	John Bellows	Walpole
John Waldron	Dover	Jonathan Freeman	Hanover

1793-94

Oliver Peabody	Exeter	Christopher Toppan	Hampton
Abiel Foster	Canterbury	James Macgregore	Londonderry
Ebenezer Smith	Meredith	Samuel Hale	Barrington
Joshua Atherton	Amherst	Henry Gerrish	Boscawen
Charles Barrett	New Ipswich	Elisha Whitcomb	Swanzy
John Bellows	Walpole	Jonathan Freeman	Hanover

1794-95

Moses Leavitt North Hampton	William Gordon Amherst
Oliver Peabody Exeter	James Flanders Warner
Joseph Blanchard Chester	Charles Barrett New Ipswich
Abiel Foster Canterbury	Elisha Whitcomb Swanzey
Samuel Hale Barrington	John Bellows Walpole
Ebenezer Smith Meredith	Moses Baker Campton

Senators Peabody and Hale resigned and Phillips White of Exeter and John Waldron of Dover were elected to succeed them, but Mr. White declined.

1795-96

Moses Leavitt North Hampton	William Gordon Amherst
Nathaniel Gilman Exeter	James Flanders Warner
Joseph Blanchard Chester	Ephraim Hartwell New Ipswich
Joseph Cilley Nottingham	Elisha Whitcomb Swanzey
John McDuffee Rochester	Amos Shepard Alstead
Ebenezer Smith Meredith	Moses Baker Campton

Senator Gordon resigned and Daniel Emerson of Hollis was elected to succeed him.

1796-97

Moses Leavitt North Hampton	Timothy Taylor Merrimack
Jeremiah Fogg Kensington	James Flanders Warner
Joseph Blanchard Chester	Ephraim Hartwell New Ipswich
Michael McClary Epsom	Elisha Whitcomb Swanzey
John McDuffee Rochester	Amos Shepard Alstead
Ebenezer Smith Meredith	Moses Baker Campton

1797-98

Moses Leavitt North Hampton	John Orr Bedford
Jeremiah Fogg Kensington	James Flanders Warner
Joseph Blanchard Chester	John Duncan Antrim
Michael McClary Epsom	Elisha Whitcomb Swanzey
William Hale Dover	Amos Shepard Alstead
Nathan Hoit Moultonborough	Moses Baker Campton

1798-99

Moses Leavitt North Hampton	John Orr Bedford
Jeremiah Fogg Kensington	James Flanders Warner
Joseph Blanchard Chester	Ephraim Hartwell New Ipswich
Michael McClary Epsom	Elisha Whitcomb Swanzey
William Hale Dover	Amos Shepard Alstead
Nathan Hoit Moultonborough	Moses Baker Campton

1799-1800

Moses Leavitt North Hampton	John Orr Bedford
Jeremiah Fogg Kensington	Henry Gerrish Boscawen
Joseph Blanchard Chester	Ephraim Hartwell New Ipswich
Michael McClary Epsom	Elisha Whitcomb Swanzey
William Hale Dover	Amos Shepard Alstead
Nathan Hoit Moultonborough	Moses Baker Campton

Senators Leavitt and Hoit were unseated and James Sheafe of Portsmouth and Nathan Taylor of Sanbornton were elected to succeed them.

1800-01

Moses Leavitt North Hampton	John Orr Bedford
Jeremiah Fogg Kensington	James Flanders Warner
Silas Betton Salem	Ephraim Hartwell New Ipswich
Michael McClary Epsom	Daniel Newcomb Keene
William Hale Dover	Amos Shepard Alstead
Nathan Taylor Sanbornton	John Mooney Meredith

Senator Newcomb resigned and Elisha Whitcomb of Swanzey was elected to succeed him.

1801-02

John Goddard Portsmouth	John Orr Bedford
Jeremiah Fogg Kensington	James Flanders Warner
Silas Betton Salem	Ephraim Hartwell New Ipswich
Michael McClary Epsom	Elisha Whitcomb Swanzey
John McDuffee Rochester	Amos Shepard Alstead
Nathan Taylor Sanbornton	Moore Russell Plymouth

1802-03

John Goddard Portsmouth	John Orr Bedford
Nathaniel Gilman Exeter	James Flanders Warner
Silas Betton Salem	Seth Payson Rindge
James M. McClary Epsom	Ezra Pierce Westmoreland
John McDuffee Rochester	Amos Shepard Alstead
Nathan Taylor Sanbornton	Moore Russell Plymouth

Senator James H. McClary was elected to succeed Michael McClary of Epsom, who was elected but declined.

1803-04

Clement Storer Portsmouth	John Orr Bedford
Ezekiel Godfrey Poplin	James Flanders Warner
John Bell, Jr Londonderry	Seth Payson Rindge
Richard Jenness Deerfield	Ezra Pierce Westmoreland
John Waldron Dover	Amos Shepard Alstead
Nathan Taylor Sanbornton	Moore Russell Plymouth

1804-05

Clement Storer Portsmouth	Jedediah K. Smith Amherst
Nicholas Gilman Exeter	Robert Alcock Deering
John Orr Bedford	Seth Payson Rindge
John Bradley Concord	Amasa Allen Walpole
John Waldron Dover	Daniel Kimball Plainfield
Nathan Taylor Sanbornton	Moses P. Payson Bath

In 1803 an act was passed making a change in the senatorial districts,—the law to take effect in 1804.

1805-06

Clement Storer Portsmouth	Jedediah K. Smith Amherst
Richard Jenness Deerfield	Robert Alcock Deering
John Orr Bedford	Daniel Newcomb Keene
John Bradley Concord	George Aldrich Westmoreland
John Waldron Dover	Daniel Kimball Plainfield
Nathaniel Shannon Moultonborough	Moses P. Payson Bath

1806-07

Clement Storer	Portsmouth	Jedediah K. Smith	Amherst
Benj. Barnard	South Hampton	Robert Alcock	Deering
William White	Chester	Lockhart Willard	Keene
John Bradley	Concord	George Aldrich	Westmoreland
John Waldron	Dover	Daniel Kimball	Plainfield
Nathaniel Shannon	Moultonborough	Peter Carlton	Landaff

1807-08

Elijah Hall	Portsmouth	Samuel Bell	Francestown
Benj. Barnard	South Hampton	Robert Alcock	Deering
William White	Chester	Lockhart Willard	Keene
John Bradley	Concord	George Aldrich	Westmoreland
Richard Dame	Rochester	John Fairfield	Lyme
Nathaniel Shannon	Moultonborough	Moses P. Payson	Bath

1808-09

Elijah Hall	Portsmouth	Samuel Bell	Francestown
Richard Jenness	Deerfield	Joshua Darling	Henniker
William White	Chester	Lockhart Willard	Keene
John Bradley	Concord	George Aldrich	Westmoreland
Richard Dame	Rochester	John Fairfield	Lyme
Nathaniel Shannon	Moultonborough	Moses P. Payson	Bath

1809-10

Josiah Bartlett	Stratham	Jedediah K. Smith	Amherst
Henry Butler	Nottingham	Joshua Darling	Henniker
William Adams	Londonderry	Lockhart Willard	Keene
Wm. Austin Kent	Concord	Roger Vose	Walpole
Beard Plumer	Milton	John Fairfield	Lyme
Samuel Shepard	Gilmanton	Moses P. Payson	Bath

1810-11

Josiah Bartlett	Stratham	William Fisk	Amherst
William Plumer	Epping	Joshua Darling	Henniker
William Adams	Londonderry	Lockhart Willard	Keene
Josiah Sanborn	Epsom	Roger Vose	Walpole
Beard Plumer	Milton	John Fairfield	Lyme
Samuel Quarles	Ossipee	Moore Russell	Plymouth

1811-12

William Ham, Jr	Portsmouth	William Fisk	Amherst
William Plumer	Epping	Joshua Darling	Henniker
William Adams	Londonderry	Joshua Wilder	Rindge
Josiah Sanborn	Epsom	Thomas C. Drew	Walpole
Beard Plumer	Milton	Caleb Ellis	Claremont
Samuel Quarles	Ossipee	Moore Russell	Plymouth

1812-13

William Ham	Portsmouth	William Fisk	Amherst
Simeon Folsom	Exeter	Joshua Darling	Henniker
William Adams	Londonderry	Levi Jackson	Chesterfield
Josiah Sanborn	Epsom	Roger Vose	Walpole
Beard Plumer	Milton	Daniel Kimball	Plainfield
Samuel Quarles	Ossipee	Moore Russell	Plymouth

1813-14

William Ham	Portsmouth	William Fisk	Amherst
Oliver Peabody	Exeter	Joshua Darling	Henniker
William Adams	Londonderry	Levi Jackson	Chesterfield
William A. Kent	Concord	Josiah Bellows	Walpole
Jonas C. March	Rochester	Daniel Kimball	Plainfield
Samuel Shepard	Gilmanton	Moses P. Payson	Bath

Senator Peabody resigned and Simeon Folsom of Exeter was re-elected to succeed him.

1814-15

William Ham	Portsmouth	James Wallace	Milford
George Sullivan	Exeter	Joshua Darling	Henniker
Amos Kent	Chester	Levi Jackson	Chesterfield
William A. Kent	Concord	George B. Upham	Claremont
Jonas C. March	Rochester	Daniel Blaisdell	Canaan
William Badger	Gilmanton	Moses P. Payson	Bath

1815-16

William Ham	Portsmouth	James Wallace	Milford
George Sullivan	Exeter	Joshua Darling	Henniker
Amos Kent	Chester	Levi Jackson	Chesterfield
Ezekiel Webster	Boscawen	Samuel Fiske	Claremont
Jonas C. March	Rochester	Daniel Blaisdell	Canaan
William Badger	Gilmanton	Moses P. Payson	Bath

1816-17

William Ham	Portsmouth	James Wallace	Milford
Joseph Shepard	Epping	Jonathan Harvey	Sutton
John Vose	Atkinson	Phineas Handerson	Chesterfield
John Harvey	Northwood	James H. Bingham	Alstead
Beard Plumer	Milton	John Durkee	Hanover
William Badger	Gilmanton	Dan Young	Lisbon

Before the fall session, District No. 5 was vacated by the decease of Senator Plumer, and No. 6 by the appointment of Senator Badger as judge in the court of common pleas. These two vacancies were not filled. Senator Harvey was chosen president in place of Senator Badger.

1817-18

Clement Storer	Portsmouth	Benjamin Poole	Hollis
John Brodhead	Manchester	Jonathan Harvey	Sutton
Thomas Chandler	Bedford	Phineas Handerson	Keene
John Harvey	Northwood	James H. Bingham	Alstead
Amos Cogswell	Dover	Abiathar G. Britton	Orford
Nathaniel Shannon	Moultonborough	Dan Young	Lisbon

1818-19

John Langdon, Jr.	Portsmouth	Benjamin Poole	Hollis
John Brodhead	Newmarket	Jonathan Harvey	Sutton
Thomas Chandler	Bedford	Joseph Buffum	Westmoreland
Caleb Stark	Dunbarton	Uriah Wilcox	Newport
Amos Cogswell	Dover	Dan Young	Lisbon
Nathaniel Shannon	Moultonborough	John Durkee	Hanover

1819-20

George Long	Portsmouth	Benjamin Poole	Hollis
John Brodhead	Newmarket	Jonathan Harvey	Sutton
James Parker	Litchfield	John Wood	Keene
John McClary	Epsom	Uriah Wilcox	Newport
Amos Cogswell	Dover	John Durkee	Hanover
Daniel C. Atkinson	Sanbornton	Dan Young	Lisbon

1820-21

George Long	Portsmouth	Benjamin Poole	Hollis
John Brodhead	Newmarket	Jonathan Harvey	Sutton
John Gould	Dunbarton	Elijah Belding	Swanzy
Isaac Hill	Concord	Thomas C. Drew	Walpole
Nehemiah Eastman	Farmington	John Dame	Plymouth
Daniel Hoit	Sandwich	Dan Young	Lisbon

Senator Young resigned and Abel Merrill of Warren was elected to succeed him.

1821-22

Hunking Penhallow	Portsmouth	John Wallace, Jr.	Milford
Newell Healy	Kensington	Jonathan Harvey	Sutton
Samuel M. Richardson	Pelham	Jotham Lord, Jr.	Westmoreland
Isaac Hill	Concord	Thomas C. Drew	Walpole
Nehemiah Eastman	Farmington	Ziba Huntington	Lebanon
Daniel Hoit	Sandwich	Arthur Livermore	Holderness

1822-23

Langley Boardman	Portsmouth	John Wallace, Jr.	Milford
John Kimball	Exeter	Jonathan Harvey	Sutton
Ezekiah D. Buzzel	Weare	Jotham Lord, Jr.	Westmoreland
Isaac Hill	Concord	James H. Bingham	Alstead
Nehemiah Eastman	Farmington	Ziba Huntington	Lebanon
Daniel Hoit	Sandwich	Arthur Livermore	Holderness

1823-24

Langley Boardman	Portsmouth	John Wallace, Jr.	Milford
John Kimball	Exeter	Thomas W. Colby	Hopkinton
David L. Morrill	Goffstown	John Wood	Keene
Ezekiel Morrill	Canterbury	Gawen Gilmore	Acworth
Nehemiah Eastman	Farmington	James Poole	Hanover
Pearson Cogswell	Gilmanton	Stephen P. Webster	Haverhill

1824-25

Josiah Bartlett	Stratham	John Wallace, Jr.	Milford
John Kimball	Exeter	Joseph Healey	Washington
John Pattee	Goffstown	Salma Hale	Keene
Ezekiel Morrill	Canterbury	Gawen Gilmore	Acworth
Nehemiah Eastman	Farmington	Moses H. Bradley	Bristol
Benning M. Bean	Moultonborough	Stephen P. Webster	Haverhill

Senator Bean was elected to succeed Senator Pearson Cogswell, who had been re-elected but declined.

1825-26

William Claggett	Portsmouth	Jesse Bowers	Dunstable
John Brodhead	Newmarket	Matthew Harvey	Hopkinton
Thomas Chandler	Bedford	Phineas Handerson	Chesterfield
Hall Burgin	Allenstown	Stephen Johnson	Walpole
Andrew Peirce	Dover	Diarca Allen	Lebanon
Benning M. Bean	Moultonborough	Stephen P. Webster	Haverhill

Senator Allen was ill and never took his seat.

1826-27

John W. Parsons	Rye	Jesse Bowers	Dunstable
John Brodhead	Newmarket	Matthew Harvey	Hopkinton
Thomas Chandler	Bedford	Asa Parker	Jaffrey
Hall Burgin	Allenstown	Stephen Johnson	Walpole
Andrew Peirce	Dover	James Smith	Grantham
Benning M. Bean	Moultonborough	John W. Weeks	Lancaster

1827-28

John W. Parsons	Rye	Jesse Bowers	Dunstable
William Plumer, Jr	Epping	Matthew Harvey	Hopkinton
Thomas Chandler	Bedford	Asa Parker	Jaffrey
Isaac Hill	Concord	Jonathan Nye	Claremont
James Bartlett	Dover	James Minot	Bristol
William Prescott	Gilmanton	John W. Weeks	Lancaster

1828-29

John W. Parsons	Rye	John Wallace, Jr	Milford
William Plumer, Jr	Epping	Bodwell Emerson	Hopkinton
David Steele	Goffstown	Nahum Parker	Fitzwilliam
Hall Burgin	Allenstown	Thomas Woolson	Claremont
James Bartlett	Dover	James Poole	Hanover
Daniel Hoit	Sandwich	John W. Weeks	Lancaster

Senator Poole died before the legislature met. Senator James Minot of Bristol was re-elected to succeed him but declined and there as a vacancy.

1829-30

Abner Greenleaf	Portsmouth	William Bixby	Francestown
Jacob Freese	Deerfield	Bodwell Emerson	Hopkinton
David Steele	Goffstown	Levi Chamberlain	Fitzwilliam
Joseph M. Harper	Canterbury	Horace Hall	Charlestown
John Chadwick	Middleton	Elijah Miller	Hanover
Ezekiel Wentworth	Ossipee	Samuel Cartland	Haverhill

1830-31

John F. Parrott	Portsmouth	William Bixby	Francestown
Jacob Freese	Deerfield	Benjamin Evans	Warner
Frederick G. Stark	Manchester	Levi Chamberlain	Fitzwilliam
Joseph M. Harper	Canterbury	Eleazer Jackson, Jr	Cornish
Henry B. Rust	Wolfborough	Elijah Miller	Hanover
Ezekiel Wenworth	Ossipee	Samuel Cartland	Haverhill

Senator Rust was elected to succeed Senator John Chadwick of Middleton, who had been elected but declined.

1831-32

Langley Boardman	Portsmouth	Daniel Abbott	Dunstable
Bradbury Bartlett	Nottingham	Nathaniel Knowlton	Hopkinton
Frederick G. Stark	Manchester	Phineas Handerson	Chesterfield
Aaron Whittemore	Pembroke	Eleazer Jackson, Jr	Cornish
Henry B. Rust	Wolfeborough	Robert Burns	Hebron
Benning M. Bean	Moultonborough	Samuel Cartland	Haverhill

Senator Boardman was elected to succeed Levi Woodbury of Portsmouth, who had been re-elected but declined.

1832-33

Daniel P. Drown	Portsmouth	Peter Woodbury	Francestown
Bradbury Bartlett	Nottingham	Nathaniel Knowlton	Hopkinton
Jesse Carr	Goffstown	Phineas Handerson	Chesterfield
Aaron Whittemore	Pembroke	Eleazer Jackson, Jr	Cornish
James Farrington	Rochester	Robert Burns	Hebron
Benning M. Bean	Moultonborough	Jared W. Williams	Lancaster

1833-34

Daniel P. Drown	Portsmouth	Peter Woodbury	Francestown
Abel Brown	South Hampton	Jacob Tuttle	Antrim
Jesse Carr	Goffstown	Nathan Wild	Chesterfield
Cyrus Barton	Concord	Austin Corbin	Newport
James Farrington	Rochester	Caleb Blodgett	Dorchester
Warren Lovell	Meredith	Jared W. Williams	Lancaster

1834-35

Tristram Shaw	Hampton	Israel Hunt, Jr	Dunstable
Abel Brown	South Hampton	Rueben Porter	Sutton
Jesse Carr	Goffstown	Nathan Wild	Chesterfield
Cyrus Barton	Concord	Austin Corbin	Newport
James Farrington	Rochester	Caleb Blodgett	Dorchester
Warren Lovell	Meredith	Jared W. Williams	Lancaster

1835-36

Thomas J. Parson	Rye	Israel Hunt, Jr	Dunstable
Smith Lamprey	Kensington	Reuben Porter	Sutton
Charles F. Grove	Goffstown	Levi Fisk	Jaffrey
James Clark	Franklin	Samuel Egerton	Langdon
Noah Martin	Dover	Nathaniel S. Berry	Bristol
Jonathan T. Chase	Conway	Walter Blair	Plymouth

1836-37

Thomas J. Parsons	Rye	Israel Hunt, Jr	Dunstable
Smith Lamprey	Kensington	Samuel Jones	Bradford
John Woodbury	Salem	Levi Fisk	Jaffrey
James Clark	Franklin	Samuel Egerton	Langdon
Noah Martin	Dover	Nathaniel S. Berry	Bristol
Jonathan T. Chase	Conway	Walter Blair	Plymouth

1837-38

Thomas B. Leighton	Portsmouth	David Stiles	Lyndeborough
Benjamin Jenness	Deerfield	Samuel Jones	Bradford
John Woodbury	Salem	Henry Cooleage	Keene
Samuel B. Dyer	Loudon	John Gove, Jr	Claremont
Ezekiel Hurd	Dover	George W. Lang	Hebron
Neal McGaffey	Sandwich	Nathaniel P. Melvin	Plymouth

1838-39

Samuel Cleaves	Portsmouth	Daniel Adams	Mont Vernon
Benjamin Jenness	Deerfield	Samuel Jones	Bradford
James McK. Wilkins	Bedford	John Prentice	Keene
Amos Cogswell	Canterbury	Austin Tyler	Claremont
Ezekiel Hurd	Dover	George W. Lang	Hebron
Neal McGaffey	Sandwich	Nathaniel P. Melvin	Plymouth

Senator Cogswell was elected to succeed Senator Samuel B. Dyer of Loudon, who was re-elected but declined.

1839-40

Thomas B. Laighton	Portsmouth	Daniel Adams	Mont Vernon
James B. Creighton	Newmarket	Abram Brown	Hopkinton
James McK. Wilkins	Bedford	John Prentice	Keene
Amos Cogswell	Canterbury	John Gove, Jr	Claremont
George Nutter	Barnstead	Converse Goodhue	Enfield
John Comerford	Sanbornton	James H. Johnson	Bath

1840-41

James Pickering	Newington	Daniel Adams	Mont Vernon
James B. Creighton	Newmarket	Abram Brown	Hopkinton
David A. Gregg	Derry	Elijah Belding	Swanzey
Peter Renton	Concord	Jeremiah D. Nettleton	Newport
George Nutter	Barnstead	Converse Goodhue	Enfield
John Comerford	Sanbornton	James H. Johnson	Bath

1841-42

James Pickering	Newington	Humphrey More	Milford
Samuel Hatch	Exeter	Jacob Straw	Henniker
David A. Gregg	Derry	Elijah Belding	Swanzey
Peter Renton	Concord	Jeremiah D. Nettleton	Newport
George McDaniell	Barrington	Josiah Quincy	Rumney
John L. Perley	Meredith	Simeon B. Johnson	Littleton

1842-43

Thomas P. Treadwell	Portsmouth	Titus Brown	Francetown
Samuel Hatch	Exeter	Jacob Straw	Henniker
Simon P. Colby	Weare	James Batcheller	Marlborough
Isaac Hale	Franklin	Daniel M. Smith	Lempster
George McDaniell	Barrington	Josiah Quincy	Rumney
John L. Perley	Meredith	Simeon Warner	Whitefield

1843-44

John K. Hatch	Greenland	Titus Brown	Fracestown
Jonathan Morrill	Brentwood	T. Hoskins	Westmoreland
Simon P. Colby	Weare	Elijah Carpenter	Swanzy
Isaac Hale	Franklin	Daniel M. Smith	Lempster
Andrew Pierce, Jr	Dover	Joseph Sweatt	Andover
Zebulon Pease	Freedom	Simeon Warner	Whitefield

1844-45

John K. Hatch	Greenland	William McKean	Deering
Jonathan Morrill	Brentwood	T. Hoskins	Westmoreland
Jesse Gibson	Pelham	Benaiah Cooke	Keene
Asa P. Cate	Northfield	Reuben Davis	Cornish
Joseph H. Smith	Dover	Joseph Sweatt	Andover
Zebulon Pease	Freedom	Ephraim Cross	Lancaster

1845-46

Stephen Demeritt	Durham	William McKean	Deering
Perley Robinson	Poplin	David Patten	Hancock
Jesse Gibson	Pelham	Salma Hale	Keene
Asa P. Cate	Northfield	Reuben Davis	Cornish
Joseph H. Smith	Dover	Sylvanus Hewes	Lyme
Charles Lane	Meredith	Ephraim Cross	Lancaster

1846-47

G.H. Dodge	Hampton Falls	Timothy Abbott	Wilton
Abraham Emerson	Candia	David Patten	Hancock
James U. Parker	Merrimack	Nathaniel Kingsbury	Temple
Andrew Taylor	Canterbury	Asa Page	Sutton
Wm. W. Rollins	Somersworth	Irenus Hamilton	Lyme
Artemus Hermon	Eaton	Harry Hibbard	Bath

Senator Taylor was elected to succeed Senator William H. Gage of Boscawen, who was elected and unseated.

1847-48

James Foss	Stratham	Ralph E. Tenney	Hollis
Abraham Emerson	Candia	Frederick Vose	Walpole
Noyes Poor	Goffstown	Frederick Boydon	Hinsdale
William H. Gage	Boscawen	Asa Page	Sutton
James Drake	Pittsfield	Sylvanus Hewes	Lyme
Charles Lane	Gilford	Harry Hibbard	Bath

1848-49

James Foss	Stratham	Ralph E. Tenney	Hollis
Joseph D. Pindar	Newmarket	Frederick Vose	Walpole
Noyes Poor	Goffstown	John Preston	New Ipswich
William H. Gage	Boscawen	John Robb	Acworth
James Drake	Pittsfield	William P. Weeks	Canaan
Jeremiah Dame	Farmington	Harry Hibbard	Bath

1849-50

Richard Jenness	Portsmouth	Daniel Batchelder	Wilton
Charles Sanborn	East Kingston	Hiram Monroe	Hillsborough
Samuel Marshall	Derry	John Preston	New Ipswich
Joseph Clough, 3d	Loudon	John Robb	Acworth
S.P. Montgomery	Strafford	William P. Weeks	Canaan
Jeremiah Dame	Farmington	William Clark	Campton

1850-51

Richard Jenness	Portsmouth	Daniel Batchelder	Wilton
Charles Sanborn	East Kingston	Hiram Monroe	Hillsborough
Samuel Marshall	Derry	James Batchelder	Marlborough
Joseph Clough, 3d	Loudon	Daniel N. Adams	Springfield
S.P. Montgomery	Strafford	Abraham P. Hoit	Bridgewater
Abel Haley	Tuftonborough	William Clark	Campton

1851-52

Alfred Hoit	Lee	Albert McKean	Nashua
John S. Wells	Exeter	Jacob Taylor	Stoddard
Peter P. Woodbury	Bedford	James Batchelder	Marlborough
John S. Shannon	Gilmanton	Daniel N. Adams	Springfield
Asa Freeman	Dover	Abraham P. Hoit	Bridgewater
Abel Haley	Tuftonborough	Joseph Pitman	Bartlett

1852-53

Alfred Hoit	Lee	B.B. Whittemore	Nashua
John S. Wells	Exeter	Jacob Taylor	Stoddard
Peter P. Woodbury	Bedford	Asahel H. Bennett	Winchester
John S. Shannon	Gilmanton	A.B. Williamson	Claremont
Asa Freeman	Dover	Thomas Merrill	Enfield
Bradbury C. Tuttle	Meredith	James M. Rix	Lancaster

1853-54

John M. Weare	Seabrook	B.B. Whittemore	Nashua
Josiah C. Eastman	Hampstead	Leonard Eaton	Warner
Charles Stark	Manchester	A.H. Bennett	Winchester
Ebenezer Symmes	Concord	A.B. Williamson	Claremont
I.G. Jordan	Somersworth	Thomas Merrill	Enfield
Bradbury G. Tuttle	Meredith	James M. Rix	Lancaster

1854-55

John M. Weare	Seabrook	Robert B. Cochran	New Boston
Josiah C. Eastman	Hampstead	Leonard Eaton	Warner
Nathan Parker	Bedford	William Haile	Hinsdale
Ebenezer Symmes	Concord	Oliver B. Buswell	Grantham
I.G. Jordan	Somersworth	J. Everett Sargent	Wentworth
Obed Hall	Tamworth	Jonas D. Sleeper	Haverhill

1855-56

Mascellus Bufford	Portsmouth	Moody Hobbs	Pelham
Thomas J. Melvin	Chester	George W. Hammon	Gilsum
Nathan Parker	Manchester	William Haile	Hinsdale
William H. Rixford	Concord	Nathan Mudgett	Newport
George M. Herring	Farmington	John Clough	Enfield
Larkin D. Mason	Tamworth	Jonas D. Sleeper	Haverhill

1856-57

Daniel Marcy	Portsmouth	Moody Hobbs	Pelham
Thomas J. Melvin	Chester	Robert B. Cochran	New Boston
Moody Currier	Manchester	George W. Hammond	Gilsum
Charles Rowell	Allenstown	Nathan Mudgett	Newport
George M. Herring	Farmington	John Clough	Enfield
Obed Hall	Tamworth	William Burns	Lancaster

1857-58

Daniel Marcy	Portsmouth	Aaron W. Sawyer	Nashua
John Ordway	Hampstead	Daniel Paige	Weare
Moody Currier	Manchester	C.F. Brooks	Westmoreland
Charles Rowell	Allenstown	John P. Chellis	Plainfield
M.C. Burleigh	Somersworth	Austin F. Pike	Franklin
Robert S. Webster	Barnstead	William Burns	Lancaster

1858-59

Samuel P. Dow	Newmarket	Aaron W. Sawyer	Nashua
John Ordway	Hampstead	Daniel Paige	Weare
John P. Parker	Goffstown	C.F. Brooks	Westmoreland
Joseph A. Gilmore	Concord	John P. Chellis	Plainfield
M.C. Burleigh	Somersworth	Austin F. Pike	Franklin
Robert S. Webster	Barnstead	John G. Sinclair	Bethlehem

1859-60

Joseph Blake	Raymond	Hosea Eaton	New Ipswich
John S. Bennett	Newmarket	Walter Harriman	Warner
John M. Parker	Goffstown	Thomas Fiske	Dublin
Joseph A. Gilmore	Concord	Jesse Slader	Acworth
John D. Lyman	Farmington	George S. Towle	Lebanon
Samuel Emerson	Moultonborough	John G. Sinclair	Bethlehem

1860-61

Clement March	Portsmouth	Hosea Eaton	New Ipswich
Joseph Blake	Raymond	Walter Harriman	Warner
Herman Foster	Manchester	Thomas Fiske	Dublin
David Morrill, Jr	Canterbury	Jesse Slader	Acworth
John D. Lyman	Farmington	George S. Towle	Lebanon
Eli Wentworth	Milton	William A. Burns	Rumney

Senator March never took his seat.

1861-62

W.H.Y. Hackett	Portsmouth	Leonard Chase	Milford
William C. Patten	Kingston	John Burnham	Hopkinton
Herman Foster	Manchester	John J. Allen, Jr	Fitzwilliam
David Morrill, Jr	Canterbury	Lemuel P. Cooper	Croydon
Charles A. Tufts	Dover	Cyrus Adams	Grafton
Eli Wentworth	Milton	William A. Burns	Rumney

1862-63

W.H.Y. Hackett	Portsmouth	Leonard Chase	Milford
William C. Patten	Kingston	John Burnham	Hopkinton
Isaac W. Smith	Manchester	John J. Allen, Jr	Fitzwilliam
Onslow Stearns	Concord	Lemuel P. Cooper	Croydon
Charles A. Tufts	Dover	Cyrus Adams	Grafton
John Wadleigh	Meredith	Amos W. Drew	Stewartstown

1863-64

Charles W. Hatch	Greenland	Edward P. Emerson	Nashua
Charles H. Bell	Exeter	Charles J. Smith	Mont Vernon
Isaac W. Smith	Manchester	Milan Harris	Nelson
Onslow Stearns	Concord	Amos F. Fiske	Marlow
C.S. Whitehouse	Rochester	Daniel Blaisdell	Hanover
John Wadleigh	Meredith	Amos W. Drew	Stewartstown

1864-65

Charles W. Hatch	Greenland	Edward P. Emerson	Nashua
Charles H. Bell	Exeter	Charles J. Smith	Mont Vernon
Ezekiel A. Straw	Manchester	Milan Harris	Nelson
Henry L. Burnham	Dunbarton	Amos F. Fiske	Marlow
C.S. Whitehouse	Rochester	Daniel Blaisdell	Hanover
W.H.H. Mason	Moultonborough	George A. Bingham	Littleton

1865-66

Darius Frink	Newington	Joseph Newell	Wilton
Joseph F. Dearborn	Deerfield	John W. Morse	Bradford
Ezekiel A. Straw	Manchester	Orrin Perkins	Winchester
H.L. Burnham	Dunbarton	John M. Glidden	Charlestown
G.W. Burleigh	Somersworth	Daniel Barnard	Franklin
W.H.H. Mason	Moultonborough	George A. Bingham	Littleton

1866-67

Darius Frink	Newington	Joseph Newell	Wilton
Joseph F. Dearborn	Deerfield	John W. Morse	Bradford
William T. Parker	Merrimack	Orrin Perkins	Winchester
Henry F. Sanborn	Epsom	John M. Glidden	Charlestown
G.W. Burleigh	Somersworth	Daniel Barnard	Franklin
Orsino A.J. Vaughan	Laconia	Thomas J. Smith	Wentworth

1867-68

Ezra A. Stevens	Portsmouth	Thomas H. Marshall	Mason
Isaiah L. Robinson	Fremont	John M. Hayes	Salisbury
William T. Parker	Merrimack	Benjamin Read	Swanzy
Henry F. Sanborn	Epsom	Levi W. Barton	Newport
Alonzo I. Nute	Farmington	Henry W. Blair	Plymouth
Orsino A.J. Vaughan	Laconia	Thomas J. Smith	Wentworth

1868-69

Ezra A. Stevens	Portsmouth	Thomas H. Marshall	Mason
Isaiah L. Robinson	Fremont	John M. Hayes	Salisbury
Jos. F. Kennard	Manchester	Benjamin Read	Swanzy
John Y. Mugridge	Concord	Levi W. Barton	Newport
Alonzo I. Nute	Farmington	Henry W. Blair	Plymouth
Edwin Pease	Conway	John W. Barney	Lancaster

1869-70

John H. Bailey	Portsmouth	Gilman Scripture	Nashua
Nathaniel Gordon	Exeter	Jonas Livingston	Peterborough
Jos. F. Kennard	Manchester	Ellery Albee	Winchester
John Y. Mugridge	Concord	Ira Colby, Jr.	Claremont
George C. Peavey	Strafford	Cyrus Taylor	Bristol
Ezra Gould	Sandwich	John W. Barney	Lancaster

Senator Taylor was elected to succeed Edwin D. Sanborn of Hanover, who was elected but declined.

1870-71

William B. Small	Newmarket	Gilman Scripture	Nashua
Nathaniel Gordon	Exeter	A. Whittemore	Bennington
Reuben L. French	Pittsfield	Ellery Albee	Winchester
George Holbrook	Manchester	Ira Colby, Jr.	Claremont
George C. Peavey	Strafford	Cyrus Taylor	Bristol
William N. Blair	Laconia	Geo. W. M. Pitman	Bartlett

1871-72

Daniel Marcy	Portsmouth	Charles H. Campbell	Nashua
Matthew H. Taylor	Salem	George Jones	Warner
George Holbrook	Manchester	T.A. Barker	Westmoreland
Charles T. Cram	Pittsfield	Alvah Smith	Lempster
Joshua G. Hall	Dover	Lewis W. Fling	Bristol
John C. Moulton	Laconia	Geo. W.M. Pitman	Bartlett

Senator Smith was elected to succeed Samuel P. Thrasher of Lempster, who was elected but died before the legislature met.

1872-73

Warren Brown	Hampton Falls	Charles H. Campbell	Nashua
Matthew H. Taylor	Salem	George Jones	Warner
George C. Foster	Bedford	Tileston A. Barker	Westmoreland
David A. Warde	Concord	Henry A. Hitchcock	Walpole
Joshua G. Hall	Dover	Lewis W. Fling	Bristol
John C. Moulton	Laconia	James J. Barrett	Littleton

1873-74

Warren Brown	Hampton Falls	Charles H. Burns	Wilton
Charles Sanborn	Sandown	William H. Gove	Weare
George C. Foster	Bedford	Henry Abbott	Winchester
David A. Warde	Concord	Henry A. Hitchcock	Walpole
Edwin Wallace	Rochester	Warren F. Daniell	Franklin
Otis G. Hatch	Tamworth	Eleazer B. Parker	Franconia

1874-75

Jeremiah F. Hall	Portsmouth	Thomas P. Pierce	Nashua
James Priest	Derry	William H. Gove	Weare
G. Byron Chandler	Manchester	Henry Abbott	Winchester
George E. Todd	Concord	George H. Stowell	Claremont
William H. Farrar	Somersworth	Warren F. Daniell	Franklin
John W. Sanborn	Wakefield	Eleazer B. Parker	Franconia

1875-76

Jeremiah F. Hall	Portsmouth	Charles Holman	Nashua
James Priest	Derry	Alonzo F. Carr	Goffstown
Samuel H. Martin	Manchester	George A. Whitney	Rindge
John Proctor	Andover	George H. Stowell	Claremont
Joshua B. Smith	Durham	Joseph D. Weeks	Canaan
John W. Sanborn	Wakefield	Wayne Cobleigh	Northumberland

1876-77

Thomas Leavitt	Exeter	Charles Holman	Nashua
Natt Head	Hooksett	Alonzo F. Carr	Goffstown
James F. Briggs	Manchester	Royal H. Porter	Keene
George E. Todd	Concord	James Burnap	Marlow
Joshua B. Smith	Durham	James W. Johnson	Enfield
John F. Cloutman	Farmington	Wayne Cobleigh	Northumberland

1877-78

Marcellus Eldridge	Portsmouth	Harrison Eaton	Amherst
John W. Wheeler	Salem	Oliver H. Noyes	Henniker
Hiram K. Slayton	Manchester	Royal H. Porter	Keene
Natt Head	Hooksett	James Burnap	Marlow
David H. Buffum	Somersworth	James w. Johnson	Enfield
John F. Cloutman	Farmington	William H. Cummings	Lisbon

1878-79

Emmons B. Philbrick	Rye	John A. Spalding	Nashua
John W. Wheeler	Salem	Daniel M. White	Peterborough
Hiram K. Slayton	Manchester	Charles J. Amidon	Hinsdale
Jacob H. Gallinger	Concord	Albert M. Shaw	Lebanon
David H. Buffum	Somersworth	Joseph D. Weeks	Canaan
Thomas Cogswell	Gilmanton	William H. Cummings	Lisbon

In 1878 the senate was doubled in size by constitutional amendment and the state divided into twenty-four districts, equal in wealth. The term of office was doubled also, making it two years.

1879-80

Sherburne R. Merrill	Colebrook	Edward Gustine	Keene
Edward F. Mann	Benton	Charles J. Amidon	Hinsdale
Albert M. Shaw	Lebanon	Charles H. Burns	Wilton
Hiram Hodgdon	Ashland	George W. Todd	Mont Vernon
Isaac N. Blodgett	Franklin	Orren C. Moore	Nashua
Dudley C. Coleman	Brookfield	Elbridge G. Haynes	Manchester
Albert Pitts	Charlestown	William G. Perry	Manchester
Cornelius Cooledge	Hillsborough	William H. Shepard	Derry
Nehemiah G. Ordway	Warner	Greenleaf Clarke	Atkinson
Jacob H. Gallinger	Concord	Emmons B. Philbrick	Rye
Charles E. Cate	Northwood	Charles E. Smith	Dover
Luther Hayes	Milton	John H. Broughton	Portsmouth

1881-82

Sherburne R. Merrill	Colebrook	Edward Gustine	Keene
Edward F. Mann	Benton	John M. Parker	Fitzwilliam
Alfred A. Cox	Enfield	Geo. W. Cummings	Francestown
Joseph M. Clough	New London	Timothy Kaley	Milford
Richard Gove	Laconia	Virgil C. Gilman	Nashua

1881-82 continued

Joseph C. Moore	Gilford	George C. Gilmore	Manchester
George H. Fairbanks	Newport	David B. Varney	Manchester
Cornelius Cooledge	Hillsborough	Silas F. Learned	Chester
Grovenor A. Curtice	Hopkinton	Amos C. Chase	Kingston
John Kimball	Concord	Lafayette Hall	Newmarket
George H. Towle	Deerfield	James F. Seavey	Dover
Charles W. Talpey	Farmington	John S. Treat	Portsmouth

1883-84

Irving W. Drew	Lancaster	George K. Harvey	Surry
Harry Bingham	Littleton	George G. Davis	Marlborough
David E. Willard	Orford	Geo. W. Cummings	Francetown
Benjamin F. Perkins	Bristol	George A. Wason	New Boston
Jonathan M. Taylor	Sanbornton	Amos Webster	Nashua
Levi K. Haley	Wolfeborough	Charles H. Bartlett	Manchester
Chester Pike	Cornish	Israel Dow	Manchester
Thomas Dinsmore	Alstead	Benjamin R. Wheeler	Salem
Charles H. Amsden	Concord	Francis T. French	East Kingston
Henry Robinson	Concord	Lafayette Hall	Newmarket
Aaron Whittemore, Jr.	Pittsfield	James F. Seavey	Dover
Charles W. Folsom	Rochester	John Laighton	Portsmouth

Senator Taylor was elected to succeed Daniel S. Dinsmore of Laconia, who was elected but died before the legislature met.

1885-86

Henry O. Kent	Lancaster	William P. Chamberlain	Keene
Harry Bingham	Littleton	Murray Davis	Chesterfield
Elias H. Cheney	Lebanon	Peter H. Clark	New Ipswich
Manson H. Brown	Plymouth	William H.W. Hinds	Milford
John F. Taylor	Tilton	Hiram T. Morrill	Nashua
Asa M. Brackett	Wakefield	Abraham P. Olzendam	Manchester
Chester Pike	Cornish	Edwin H. Hobbs	Manchester
John S. Collins	Gilsum	Jesse Gault	Hooksett
Walter S. Davis	Hopkinton	Nathaniel H. Clark	Plaistow
Lyman D. Stevens	Concord	John Hatch	Greenland
Jonathan F. Berry	Barrington	William H. Morton	Rollinsford
Thomas G. Jameson	Somersworth	Moses H. Goodrich	Portsmouth

Senator Morrill never took his seat and died during the session and Frank G. Thurston of Nashua was elected to succeed him.

1887-88

Samuel E. Paine	Berlin	Charles H. Hersey	Keene
Lycurgus Pitman	Conway	Ezra S. Stearns	Rindge
Frank D. Currier	Canaan	Franklin Worcester	Hollis
James E. French	Moultonborough	Oliver D. Sawyer	Weare
Robert C. Carr	Andover	Edward O. Blunt	Nashua
Frank M. Rollins	Gilford	George S. Eastman	Manchester
Dexter Richards	Newport	Henry A. Bailey	Manchester
Nathan C. Jameson	Antrim	Leonard A. Morrison	Windham
Edmund E. Truesdell	Pembroke	Edward H. Gilman	Exeter
Enoch Gerrish	Concord	David Jenness	Rye
Charles S. George	Barnstead	Benjamin F. Nealley	Dover
Charles H. Looney	Milton	Francis E. Langdon	Portsmouth

1889-90

Nathan R. Perkins	Jefferson	Daniel W. Rugg	Keene
William H. Mitchell	Littleton	Ezra S. Stearns	Rindge
Isaac Willard	Orford	Frank G. Clark	Peterborough
Thomas P. Cheney	Ashland	David Arthur Taggart	Goffstown
Thaddeus S. Moses	Meredith	David A. Gregg	Nashua
Henry B. Quimby	Gilford	Charles T. Means	Manchester
George L. Malcolm	Claremont	George H. Stearns	Manchester
Augustus W. Gray	Bennington	George S. Butler	Pelham
John C. Pearson	Boscawen	Edwin G. Eastman	Exeter
Charles R. Corning	Concord	Charles A. Sinclair	Portsmouth
James B. Tennant	Epsom	John H. Nute	Dover
Edward T. Wilson	Farmington	William Conn	Portsmouth

1891-92

Jason H. Dudley	Colebrook	Joseph R. Beal	Keene
Edwin Snow	Eaton	George W. Pierce	Winchester
William S. Carter	Lebanon	Charles E. Hall	Greenville
Richard W. Musgrove	Bristol	John McLane	Milford
Alvah W. Sulloway	Franklin	Charles S. Collins	Nashua
Arthur L. Hodgdon	Ossipee	Horatio Fradd	Manchester
George S. Smith	Charlestown	Perry H. Dow	Manchester
Jacob B. Whittemore	Hillsborough	Frank P. Woodbury	Salem
Henry M. Baker	Bow	George R. Rowe	Brentwood
George A. Cummings	Concord	Richard M. Scammon	Stratham
John G. Tallant	Concord	Miah B. Sullivan	Dover
Samuel D. Felker	Rochester	Charles A. Sinclair	Portsmouth

1893-94

Pearson G. Evans	Gorham	Clement J. Woodward	Keene
Edward Woods	Bath	Walter L. Goodnow	Jaffrey
Newton S. Huntington	Hanover	John McLane	Milford
Charles H. Damon	Campton	Freeman Higgins	Manchester
Frank K. Hobbs	Ossipee	Alfred G. Fairbanks	Manchester
George A. Hatch	Laconia	Leonard P. Reynolds	Manchester
Shepherd L. Bowers	Newport	Joseph Woodbury Howard	Nashua
George S. Peavey	Greenfield	George F. Hammond	Nashua
George C. Preston	Henniker	John D. Lyman	Exeter
Joseph B. Walker	Concord	John C. Tasker	Dover
John Whitaker	Concord	Andrew Killoren	Dover
William E. Waterhouse	Barrington	Calvin Page	Portsmouth

1895-96

Thomas H. Van Dyke	Stewartstown	Thaddeus W. Barker	Nelson
William D. Baker	Rumney	William J. Reed	Westmoreland
Henry H. Palmer	Piermont	Samuel F. Murry	Wilton
Amos L. Rollins	Alton	Marcellus Gould	Manchester
William C. Sinclair	Ossipee	Edward B. Woodbury	Manchester
William F. Knight	Laconia	John P. Bartlett	Manchester
Herman Holt	Claremont	Francis A. Gordon	Merrimack
George A. Wason	New Boston	Charles W. Stevens	Nashua
Frank C. Towle	Hooksett	Stephen H. Gale	Exeter
Frank W. Rollins	Concord	Jeremiah Langley	Durham
Edmund H. Brown	Concord	Charles E. Folsom	Epping
James A. Edgerly	Somersworth	Charles A. Sinclair	Portsmouth

1897-98

Chester B. Jordan	Lancaster	Frederic A. Faulkner	Keene
Charles H. Greenleaf	Franconia	Lemuel F. Liscom	Hinsdale
Harry M. Cheney	Lebanon	Charles Scott	Peterborough
Samuel B. Wiggin	Sandwich	Loring B. Bodwell	Manchester
A. Crosby Kennett	Conway	Zebulon F. Campbell	Manchester
Charles C. Kendrick	Franklin	Timothy J. Howard	Manchester
Seth M. Richards	Newport	Horace S. Ashley	Nashua
Thomas N. Hastings	Walpole	Nathaniel Wentworth	Hudson
Willis G. Buxton	Boscawen	Rufus E. Graves	Brentwood
Gardner B. Emmons	Concord	John T. Welch	Dover
James G. Fellows	Pembroke	Frank H. Durgin	Newmarket
Albert Wallace	Rochester	John W. Emery	Portsmouth

1899-1900

Frank P. Brown	Whitefield	Bertram Ellis	Keene
Oscar C. Hatch	Littleton	Frederick B. Pierce	Chesterfield
George H. Gordon	Canaan	David E. Proctor	Wilton
George H. Adams	Plymouth	John L. Sanborn	Manchester
James F. Safford	Farmington	Charles M. Floyd	Manchester
Stephen S. Jewett	Laconia	Joseph P. Chatel	Manchester
Frederic Jewett	Claremont	Frank W. Maynard	Nashua
Thomas N. Hastings	Walpole	John H. Field	Nashua
Walter Putney	Bow	Alfred A. Collins	Danville
Charles C. Danforth	Concord	Nathaniel Horn	Dover
George E. Miller	Pembroke	Charles A. Morse	Newmarket
Elbridge W. Fox	Milton	Henry A. Yeaton	Portsmouth

1901-02

Cassius M.C. Twitchell	Milan	Bertam Ellis	Keene
Daniel C. Remich	Littleton	Albert Annette	Jaffrey
Ira A. Chase	Bristol	Frank E. Kaley	Milford
Edwin C. Bean	Belmont	Harry P. Ray	Manchester
J. Frank Farnham	Wakefield	Frederick W. Shontell	Manchester
Edward G. Leach	Franklin	Michael F. Sullivan	Manchester
Nathaniel G. Brooks	Charlestown	William S. Pillsbury	Londonderry
Edwin W.H. Farnham	Francestown	Andros B. Jones	Nashua
Eugene S. Head	Hooksett	Albert S. Wetherell	Exeter
Henry W. Stevens	Concord	James A. Bunker	Rollinsford
George P. Little	Pembroke	John Leddy	Epping
James A. Locke	Somersworth	David Urch	Portsmouth

1903-04

William F. Allen	Stewartstown	Levi A. Fuller	Marlborough
Henry W. Keyes	Haverhill	Franklin Ripley	Troy
George E. Whitney	Enfield	Aaron M. Wilkins	Amherst
Joseph Lewando	Wolfborough	James Lightbody	Manchester
Alvah W. Burnell	Bartlett	John C. Bickford	Manchester
Elmer S. Tilton	Laconia	Thomas J. Foley	Manchester
John B. Cooper	Newport	Charles W. Hoitt	Nashua
Fred J. Marvin	Alstead	Jason E. Tolles	Nashua
Marcellus H. Felt	Hillsborough	Arthur F. Hoyt	Plaistow
Ferdinand A. Stillings	Concord	Lucien Thompson	Durham
James G. Fellows	Pembroke	Allen D. Richmond	Dover
John H. Neal	Rochester	Calvin Page	Portsmouth

1905-06

Garvin R. Magoon	Stratford	George H. Follansbee	Keene
Ernest L. Bell	Woodstock	Henry D. Learned	Dublin
George E. Whitney	Enfield	Herbert J. Taft	Greenville
George H. Adams	Plymouth	John B. Cavanaugh	Manchester
Samuel S. Parker	Farmington	Johann Adam Graf	Manchester
Frederick A. Holmes	Franklin	Arthur W. Dinsmore	Manchester
George H. Bartlett	Sunapee	Charles W. Abbott	Derry
Fred H. Kimball	Bennington	Wallace W. Cole	Salem
Frank P. Quimby	Concord	Walter A. Allen	Hampstead
Harry H. Dudley	Concord	Frank B. Clark	Dover
Newman Durell	Pittsfield	Thomas Loughlin	Portsmouth
James H. Kelsey	Nottingham	Thomas Entwistle	Portsmouth

1907-08

George W. Darling	Whitefield	Charles Gale Shedd	Keene
Seth F. Hoskins	Lisbon	Allen C. Wilcox	Swanzy
Hamilton T. Howe	Hanover	Herbert O. Hadley	Peterborough
George H. Saltmarsh	Laconia	Robert R. Chase	Manchester
Frank S. Lord	Ossipee	Henry W. Boutwell	Manchester
Charles O. Downing	Laconia	Byron Worthen	Manchester
David R. Roys	Claremont	Charles A. Roby	Nashua
Fred H. Kimball	Bennington	Herbert C. Lintott	Nashua
Henry C. Davis	Warner	John Scammon	Exeter
Fred N. Marden	Concord	John H. Nealley	Dover
John Swenson	Concord	Ezra O. Pinkham	Dover
Frank E. Libby	Somersworth	Thomas Entwistle	Portsmouth

1909-10

Abram M. Stahl	Berlin	Herbert E. Adams	Gilsum
George H. Turner	Bethlehem	Leason Martin	Richmond
George H. Calley	Bristol	Robert P. Bass	Peterborough
John A. Ederly	Tuftonboro	Frank W. Leeman	Manchester
Edward E. Rice	New Durham	Harry T. Lord	Manchester
William Wallace	Laconia	Michael E. Ahern	Manchester
Frank W. Hamlin	Charlestown	Everett E. Parker	Merrimack
Edson H. Patch	Francestown	William H. Patten	Nashua
Benjamin F. Greer	Goffstown	J.N. Sanborn	Hampton Falls
William M. Chase	Concord	Clarence I. Hurd	Dover
Jeremiah A. Clough	Loudon	John F. Emery	Stratham
Charles H. Seavey	Rochester	Thomas Entwistle	Portsmouth

1911-12

John Cross	Colebrook	Windsor H. Goodnow	Keene
Charles H. Hosford	Monroe	Charles L. Rich	Jaffrey
George S. Rogers	Lebanon	Daniel W. Hayden	Hollis
Jonathan M. Cheney	Ashland	Charles E. Chapman	Manchester
James O. Gerry	Madison	Robert Leggett	Manchester
Charles H. Bean	Franklin	Michael E. Ahern	Manchester
Robert J. Merrill	Claremont	William D. Swart	Nashua
John W. Prentiss	Walpole	Alvin J. Lucier	Nashua
Alvin B. Cross	Concord	Reginald C. Stevenson	Exeter
Arthur J. Boutwell	Hopkinton	John W. Jewell	Dover
George H. Guptill	Raymond	Clarence H. Paul	Portsmouth
Haven Doe	Somersworth	John Pender	Portsmouth

1913-14

John C. Hutchins	Stratford	Frank Huntress	Keene
Edwards E. Gates	Lisbon	W.E. Emerson	Fitzwilliam
James B. Wallace	Canaan	George C. Tolford	Wilton
Frank J. Beal	Plymouth	Harry C. Clough	Manchester
James O. Gerry	Madison	Thos. Chalmers	Manchester
Enos K. Sawyer	Franklin	J.W.S. Joyal	Manchester
Samuel H. Edes	Newport	James Farnsworth	Nashua
John W. Prentiss	Walpole	Frederick J. Gaffney	Nashua
Henry A. Emerson	Henniker	John Scammon	Exeter
John A. Blackwood	Concord	Daniel Chesley	Durham
Charles B. Rogers	Pembroke	M.T. Kennedy	Newmarket
J.N. Haines	Somersworth	J.G. Parsons	Portsmouth

In 1913 the state was redistricted into senatorial districts. The constitution was amended to provide for election of senators by plurality instead of majority vote.

1915-16

Eugene F. Bailey	Berlin	Alvin J. Lucier	Nashua
Edgar O. Crossman	Lisbon	Rufus M. Weeks	Pembroke
Elmer E. Woodbury	Woodstock	Nathaniel E. Martin	Concord
Arthur R. Shirley	Conway	George I. Haselton	Manchester
Frank A. Musgrove	Hanover	Joseph P. Kenney	Manchester
Edwin H. Shannon	Laconia*	Adolph Wagner	Manchester
George F. Clark	Franklin	William Marcotte	Manchester
William E. Kinney	Claremont	Charles W. Varney	Rochester
William A. Danforth	Hopkinton	Valentine Mathes	Dover
Orville E. Cain	Keene	Carl J. Whiting	Raymond
Ezra M. Smith	Peterborough	Herbert Perkins	Hampton
Charles W. Howard	Nashua	John G. Parsons	Portsmouth

In 1915 the state was redistricted into senatorial districts.

*Willis J. Sanborn was elected but did not qualify.

1917-18

Daniel J. Daley	Berlin	Marcel Theriault	Nashua
Wilbur A. Marshall	Colebrook	Fred M. Pettingill	Pembroke
Alfred Stanley	Plymouth	Nathaniel E. Martin	Concord
Nathan O. Weeks	Wakefield	William H. Maxwell	Manchester
Joseph B. Perley	Enfield	Fred O. Parnell	Manchester
Fred S. Roberts	Laconia	Michael F. Shea	Manchester
Obe G. Morrison	Northfield	Cyprien J. Belanger	Manchester
Jesse M. Barton	Newport	John H. Bates	Rochester
Stillman H. Baker	Hillsborough	George I. Leighton	Dover
Forrest W. Hall	Westmoreland	Daniel M. Boyd	Londonderry
Charles W. Fletcher	Rindge	Clarence M. Collins	Danville
Willis C. Hardy	Hollis	Calvin Page	Portsmouth

1919-20

Daniel J. Daley	Berlin	William F. Sullivan	Nashua
Joseph P. Boucher	Northumberland	Herbert B. Fischer	Pittsfield
Frank N. Keyser	Haverhill	Arthur P. Morrill	Concord
Geo. A. Blanchard	Moultonborough	John J. Donahue	Manchester
George W. Barnes	Lyme	Clarence M. Woodbury	Manchester
Burt S. Dearborn	Laconia	Richard H. Horan	Manchester
Guy H. Hubbard	Boscawen	Gedeon F. Lariviere	Manchester
Fred H. Perry	Charlestown	John L. Meader	Rochester
Andrew J. Hook	Warner	Alvah T. Ramsdell	Dover
George H. Eames, Jr	Keene	Benjamin T. Bartlett	Derry
Benjamin G. Hall	Marlborough	James A. Tufts	Exeter
George L. Sadler	Nashua	Oliver B. Marvin	New Castle

1921-22

Oscar P. Cole	Berlin	Thomas F. Moran	Nashua
Elbridge W. Snow	Whitefield	William W. Flanders	Weare
Fred Parks	Lisbon	Benjamin H. Orr	Concord
John H. Garland	Conway	William B. McKay	Manchester
Fred Gage	Grafton	Adams L. Greer	Manchester
Ellsworth H. Rollins	Alton	Thomas J. Conway	Manchester
Charles H. Bean	Franklin	Ferdinand Farley	Manchester
George A. Fairbanks	Newport	Leslie P. Snow	Rochester
John G. Winant	Concord	Arthur G. Whittemore	Dover
Fred O. Smalley	Walpole	Joel W. Daniels	Manchester
Merrill G. Symonds	Jaffrey	James A. Tufts	Exeter
Charles S. Emerson	Milford	Oliver L. Frisbee	Portsmouth

1923-24

Ovide J. Coulombe	Berlin	Daniel J. Hagerty	Nashua
Leon D. Ripley	Colebrook	Walter H. Tripp	Epsom
Dick E. Burns	Haverhill	Benjamin H. Orr	Concord
Sewell W. Abbott	Wolfeboro	Frederick W. Branch	Manchester
Ora A. Brown	Ashland	Clinton S. Osgood	Manchester
John A. Hammond	Gilford	John S. Hurley	Manchester
John A. Jacquith	Northfield	Omer Janelle	Manchester
Ralph E. Lufkin	Unity	Edgar J. Ham	Rochester
Harry L. Holmes	Henniker	Homer F. Elder	Dover
Herman C. Rice	Keene	Wesley Adams	Londonberry
Chester L. Lane	Swanzey	John F. Swasey	Brentwood
James H. Hunt	Nashua	William A. Hodgdon	Portsmouth

1925-26

Charles A. Chandler	Gorham	Henry A. Lagasse	Nashua
William D. Rudd	Franconia	Perham Parker	Bedford
James C. MacLeod	Littleton	Hamilton A. Kendall	Concord
Charles B. Hoyt	Sandwich	James E. Dodge	Manchester
Arthur P. Fairfield	Hanover	Arthur P. Morrill	Manchester
Frank P. Tilton	Laconia	William G. McCarthy	Manchester
Frank L. Gerrish	Boscawen	*Omer Janelle	Manchester
Hartley L. Brooks	Claremont	Guy E. Chesley	Rochester
Frederick I. Blackwood	Concord	George H. Yeaton	Rollinsford
Harry D. Hopkins	Keene	Edmund R. Angell	Derry
William Weston	Marlborough	Levi S. Bartlett	Kingston
Charles W. Tobey	Temple	Samuel T. Ladd	Portsmouth

*Died in office.

1927-28

Charles A. Chandler	Gorham	John J. Lyons	Nashua
William H. Leith	Lancaster	Byron Worthen	Goffstown
Walter M. Flint	Plymouth	William B. McInnis	Concord
Stephen W. Clow	Wolfeboro	William C. Swallow	Manchester
John O. Lovejoy	Bristol	Samuel J. Lord	Manchester
Frank P. Tilton	Laconia	William G. McCarthy	Manchester
Obe G. Morrison	Northfield	Romeo M. Janelle	Manchester
George E. Lewis	Newport	Harry H. Meader	Rochester
Horace J. Davis	Hopkinton	George J. Foster	Dover
Chauncey J. Newell	Alstead	Wilbur H. White	Deerfield
Arthur P. Smith	Peterborough	Harry Merrill	Exeter
Eliot A. Carter	Nashua	Sherman P. Newton	Portsmouth

1929-30

Charles A. Chandler	Gorham	Auguste U. Burque	Nashua
William H. Thompson	Lancaster	Frank H. Peaslee	Weare
Harold K. Davison	Haverhill	George Hamilton Rolfe	Concord
George W. Russell	Conway	William C. Swallow	Manchester
Harry S. Townsend	Lebanon	Harry A. Lee	Manchester
Charles J. Hayford	Laconia	Francis A. Foye	Manchester
William W. Allen	Concord	Aime Martel	Manchester
Clarence B. Estler	Claremont	Harry H. Meader	Rochester
Fay F. Russell	Concord	Lorenzo E. Baer	Rollinsford
Arthur R. Jones	Keene	Francis W. Falconer	Raymond
Clarence M. Damon	Fitzwilliam	Harry D. Munsey	Hampton
Fred T. Wadleigh	Milford	Charles H. Brackett, Sr.	Greenland

1931-32

Matthew J. Ryan	Berlin	William H. Barry	Nashua
George A. Colbath	Whitefield	Courtland F.H. Freese	Pittsfield
Harry M. Eaton	Littleton	Ralph H. George	Concord
Harold H. Hart	Wolfboro	Dana A. Emery	Manchester
Edgar Maude Ferguson	Bristol	Harry A. Lee	Manchester
Charles E. Carroll	Laconia	John J. Sheehan	Manchester
James H. Gerlach	Franklin	Aime Martel	Manchester
Ernest A. Robinson	Newport	John M. Hubbard	Rochester
James C. Farmer	Newbury	Frank F. Fernald	Dover
Arthur R. Jones	Keene	Thomas E. Fernald	Nottingham
Arthur T. Appleton	Dublin	Adin S. Little	Hampstead
Charles R. Blake	Nashua	Charles H. Brackett	Greenland

1933-34

Emmett J. Kelley	Berlin	Honore E. Bouthillier	Nashua
George W. Dickson	Colebrook	Charles M. Steele	Epsom
Richard J. McLean	Plymouth	Ralph H. George	Concord
Arthur P. Gale	Jackson	John Jacobson, Jr.	Manchester
Ross P. Sanborn	Ashland	Denis A. Murphy	Manchester
J. Grant Quimby	Laconia	John A. Foley	Manchester
Anson C. Alexander	Boscawen	Aime Martel	Manchester
William F. Whitcomb	Claremont	Haven Doe	Somersworth
Irving T. Chesley	Concord	Austin L. Calef	Barrington
Clarence W. Houghton	Walpole	William M. Cole	Derry
George D. Cummings	Peterborough	James W. Bixler	Exeter
Philip C. Heald	Wilton	Charles M. Dale	Portsmouth

1935-36

Emmett J. Kelley	Berlin	Honore E. Bouthillier	Nashua
George D. Roberts	Jefferson	John G. Marston	Allenstown
Clarence L. Bailey	Haverhill	Donald McLeod	Concord
Ansel N. Sanborn	Wakefield	William F. Harrington	Manchester
Harry Manson	Lebanon	John E. Barrett	Manchester
Maurice G. Wiley	Laconia	John A. Foley	Manchester
Anson C. Alexander	Boscawen	Aime Martel	Manchester
John J. Condon	Newport	Haven Doe	Somersworth
Charles F. Butler	Hillsborough	Austin L. Calef	Barrington
George F. Knowlton	Keene	William M. Cole	Derry
Winfred C. Burbank	Winchester	Arthur W. Brown	Hampton Falls
Eliot Avery Carter	Nashua	Charles M. Dale	Portsmouth

1937-38

Emmett J. Kelley	Berlin	Arthur O. Burque	Nashua
Lula J.A. Morris	Lancaster	Charles F. Eastman	Weare
John B. Eames	Littleton	Robert O. Blood	Concord
Scott C.W. Simpson	Bartlett	Allan M. Wilson	Manchester
Alfred W. Guyer	Hanover	Denis F. Mahoney	Manchester
George C. Stafford	Laconia	J. Vincent Moran	Manchester
Anson C. Alexander	Boscawen	J. Felix Daniel	Manchester
Howard H. Hamlin	Claremont	Haven Doe	Somersworth
Allen M. Freeman	Concord	Austin L. Calef	Barrington
William B. Hanson	Gilsum	William M. Cole	Derry
Don W. Randall	Troy	Arthur J. Conner	Exeter
Philip C. Heald	Wilton	Charles A. Allen	Portsmouth

1939-40

Albert C. Lazure	Berlin	Aledge A. Noel	Nashua
John H. Finley	Colebrook	Clarence J. Avery	Goffstown
Lester E. Mitchell	Campton	Robert O. Blood	Concord
Harry P. Smart	Ossipee	Ernest H. Bond	Manchester
Frank J. Bryant	Lebanon	Denis F. Mahoney	Manchester
Curtis H. Page	Gilmanton	Thomas B. O'Malley	Manchester
Oliver H. Munroe	Andover	Horace J. Brouillette	Manchester
Harold G. Fairbanks	Newport	Edmond J. Marcoux	Rochester
Charles F. Butler	Hillsborough	T. Jewett Chesley	Dover
Marquis O. Spaulding	Keene	William M. Cole	Derry
William Weston	Hancock	A. Ralph Estabrook	Newton
Stanley James	Nashua	Charles M. Dale	Portsmouth

1941-42

Emmett J. Kelley	Berlin	Arthur J. Renaud	Nashua
Blake T. Schurman	Lancaster	Clarence J. Avery	Goffstown
Earl V. Howard	Piermont	Charles W. Howard	Concord
Elmer H. Downs	Conway	Joseph H. Geisel	Manchester
Joseph B. Perley	Lebanon	John J. O'Reilly	Manchester
Curtis H. Page	Gilmanton	J. Vincent Moran	Manchester
Anson C. Alexander	Boscawen	Charles O. Lamy	Manchester
John H. Leahy	Claremont	Edmond J. Marcoux	Rochester
George Azro Maxham	Concord	Carroll E. Hall	Dover
Benjamin H. Bragg	Alstead	William M. Cole	Derry
William Weston	Hancock	Renfrew A. Thompson	Exeter
Philip C. Heald	Wilton	Arthur J. Reinhart	Portsmouth

1943-44

Emmett J. Kelley	Berlin	Aldege A. Noel	Nashua
George T. Noyes	Bethlehem	Clarence J. Avery	Goffstown
George L. Frazer	Monroe	Stewart Nelson	Concord
Ansel N. Sanborn	Wakefield	Joel S. Daniels, Sr	Manchester
Joseph B. Perley	Lebanon	John J. Frain	Manchester
Lewis H. Wilkinson	Laconia	James B. McCarthy	Manchester
Herbert D. Swift	New London	Charles O. Lamy	Manchester
John R. Kelly	Newport	Edmond J. Marcoux	Rochester
George W. Boynton	Hillsborough	J. Guy Smart	Durham
Russell F. Batchelor	Keene	William Barron	Salem
Charles B. Knight	Marlborough	Renfrew A. Thompson	Exeter
Blaylock Atherton	Nashua	Harry H. Foote	Portsmouth

1945-46

Emmett J. Kelley	Berlin	Aldege A. Noel	Nashua
Curtis C. Cummings	Colebrook	R. Robert Matheson	Goffstown
Harold E. Haley	Holderness	Stewart Nelson	Concord
Scott C.W. Simpson	Bartlett	Wilmot G. Merrill	Manchester
Earl S. Hewitt	Enfield	Marye Walsh Caron	Manchester
Lewis H. Wilkinson	Laconia	C. Edward Bourassa	Manchester
Henry J. Proulx	Franklin	Origene E. Lesmerises	Manchester
Henry S. Richardson	Claremont	Edmond J. Marcoux	Rochester
Donald G. Matson	Concord	J. Guy Smart	Durham
Harold O. Pierce	Walpole	Augustus F. Butman	Derry
Charles M. Mills	Jaffrey	Byron E. Redmond	Hampton
Erwin E. Cummings	Lyndeborough	Rae S. Laraba	Portsmouth

1947-48

Emmett J. Kelley	Berlin	Aldege A. Noel	Nashua
Curtis C. Cummings	Colebrook	Asa H. Morgan	Bow
Frederick E. Green	Littleton	Arthur E. Bean	Concord
James Welch	Tamworth	Charles H. Barnard	Manchester
Earl S. Hewitt	Enfield	Robert J. Gamache	Manchester
Charles F. Stafford	Laconia	Thomas B. O'Malley	Manchester
Paul B. Gay	New London	Charles E. Daniel	Manchester
Jesse R. Rowell	Newport	Edmond J. Marcoux	Strafford
John P.H. Chandler, Jr	Warner	J. Guy Smart	Durham
Russell F. Batchelor	Keene	Augustus F. Butman	Derry
Jason C. Sawyer	Jaffrey	Doris M. Spollett	Hampstead
James W. Colburn	Nashua	Rae S. Laraba	Portsmouth

1949-50

Fred G. Hayes, Jr	Berlin	Aldege A. Noel	Nashua
Curtis C. Cummings	Colebrook	Ralph M. Wiggan	Bedford
Norman A. McMeekin	Haverhill	Sara E. Otis	Concord
Guy W. Nickerson	Madison	Robert P. Bingham	Manchester
John W. Dole	Bristol	Marye Walsh Caron	Manchester
George W. Tarlson	Laconia	Thomas B. O'Malley	Manchester
Eugene S. Daniell, Jr	Franklin	Raoul J. Lalumiere	Manchester
J. Laban Ainsworth	Claremont	Thomas C. Burbank	Rochester
Shirley Brunel	Concord	Charles F. Hartnett	Dover
Harold O. Pierce	Walpole	Augustus F. Butman	Derry
Perkins Bass	Peterborough	Doris M. Spollett	Hampstead
Erwin E. Cummings	Lyndeborough	Arthur J. Reinhart	Portsmouth

1951-52

Fred G. Hayes, Jr	Berlin	Louis W. Paquette	Nashua
Charles H. Whittier	Bethlehem	Nathan A. Tirrell	Goffstown
Suzanne Loizeaux	Plymouth	Sara E. Otis	Concord
Winifred G. Wild	Jackson	J. Walker Wiggan	Manchester
John W. Dole	Bristol	Marye Walsh Caron	Manchester
George W. Tarlson	Laconia	Thomas B. O'Malley	Manchester
James C. Cleveland	New London	Raoul J. Lalumiere	Manchester
Lena A. Read	Plainfield	Thomas H. Burbank	Rochester
Stanley M. Brown	Bradford	Charles F. Hartnett	Dover
Burleigh Robert Darling	Keene	Augustus F. Butman	Derry
Ralph A. Blake	Swanzy	Margery W. Graves	Brentwood
Blaylock Atherton	Nashua	Thornton N. Weeks, Sr.	Greenland

1953-54

Fred G. Hayes, Jr	Berlin	Louis W. Paquette	Nashua
Curtis C. Cummings	Colebrook	Nathan A. Tirrell	Goffstown
Fred Kelley	Littleton	Stewart Nelson	Concord
Perley C. Knox	Sandwich	Norman A. Packard	Manchester
Lane Dwinell	Lebanon	Marye Walsh Caron	Manchester
Otto G. Keller	Laconia	Francis J. Heroux	Manchester
James C. Cleveland	New London	Paul H. Daniel	Manchester
Jesse Richard Rowell	Newport	Maurice A. Jones	Rochester
Majorie M. Greene	Concord	Frederick C. Smalley	Dover
A. Harold Kendall	Surry	Benjamin C. Adams	Derry
Katharine Jackson	Dublin	Margery W. Graves	Brentwood
Frederic H. Fletcher	Milford	Charles T. Durell	Portsmouth

1955-56

Laurier A. Lamontagne	Berlin	Louis W. Paquette	Nashua
Daniel A. O'Brien	Lancaster	Eralsey C. Ferguson	Pittsfield
Norman A. McMeekin	Haverhill	Raymond K. Perkins	Concord
Fred H. Washburn	Bartlett	Norman A. Packard	Manchester
A.H. Matthews	New Hampton	Marye Walsh Caron	Manchester
Otto G. Keller	Laconia	Thomas B. O'Malley	Manchester
James C. Cleveland	New London	Paul H. Daniel	Manchester
J. Laban Ainsworth	Claremont	J. Paul LaRoche	Rochester
John R. Powell	Sutton	Frederick C. Smalley	Dover
Irene Weed Landers	Keene	Benjamin C. Adams	Derry
Robert English	Hancock	Dean B. Merrill	Hampton
J. Wesley Colburn	Nashua	Harry H. Foote	Portsmouth

1957-58

Laurier Lamontagne	Berlin	Louis W. Paquette	Nashua
Daniel A. O'Brien	Lancaster	Eralsey C. Ferguson	Pittsfield
Ida M. Horner	Thornton	Herbert W. Rainie	Concord
Forrest W. Hodgdon	Tuftonboro	Norman A. Packard	Manchester
Edward J. Bennett	Bristol	Marye Walsh Caron	Manchester
James P. Rogers	Laconia	Paul E. Provost	Manchester
James C. Cleveland	New London	Paul H. Daniel	Manchester
Margaret B. DeLude	Unity	Lucien E. Bergeron	Rochester
Elmer M. Anderson	Concord	Paul G. Karkavelas	Dover
E. Everett Rhodes	Walpole	Benjamin C. Adams	Derry
Robert English	Hancock	Dean B. Merrill	Hampton
Nelle L. Holmes	Amherst	Cecil C. Humphreys	New Castle

1959-60

Laurier Lamontagne	Berlin	Louis W. Paquette	Nashua
Curtis C. Cummings	Colebrook	John E. Buntin	Dunbarton
Eda C. Martin	Littleton	Charles H. Cheney, Sr	Concord
Neil C. Cates	North Conway	Norman A. Packard	Manchester
Edward J. Bennett	Bristol	Marye Walsh Caron	Manchester
James P. Rogers	Laconia	Paul E. Provost	Manchester
James C. Cleveland	New London	Paul H. Daniel	Manchester
Joseph D. Vaughan	Newport	Lucien E. Bergeron	Rochester
Philip S. Dunlap	Hopkinton	Paul G. Karkavelas	Dover
Charles C. Eaton	Stoddard	Benjamin C. Adams	Derry
Robert English	Hancock	Nathan T. Battles	Kingston
Nelle L. Holmes	Amherst	Cecil C. Humphreys	New Castle

1961-62

Laurier Lamontagne	Berlin	Louis W. Paquette	Nashua
Arthur M. Drake	Lancaster	John E. Buntin	Dunbarton
Norman A. McMeekin	Haverhill	Charles H. Cheney, Sr	Concord
Howard P. Sawyer	Brookfield	Samuel Green	Manchester
Robert S. Monahan	Hanover	Marye Walsh Caron	Manchester
Edith B. Gardner	Gilford	Paul E. Provost	Manchester
James C. Cleveland	New London	Paul H. Daniel	Manchester
Marion L. Philips	Claremont	Lucien E. Bergeron	Rochester
Philip S. Dunlap	Hopkinton	Thomas C. Dunnington	Dover
Charles C. Eaton	Stoddard	Frank T. Buckley	Derry
Robert English	Hancock	Nathan T. Battles	Kingston
Nelle L. Holmes	Amherst	Cecil Chas. Humphreys	New Castle

1963-64

Laurier Lamontagne	Berlin	Louis W. Paquette	Nashua
Arthur M. Drake	Lancaster	Russell R. Carter	Hooksett
Lester E. Mitchell, Sr	Campton	Herbert W. Rainie	Concord
Forrest W. Hodgdon	Tuftonboro	Samuel Green	Manchester
Robert S. Monahan	Hanover	Louis I. Martel	Manchester
Edith B. Gardner	Gilford	Paul E. Provost	Manchester
Nelson E. Howard	Franklin	Kenneth E. Hartman	Derry
Margaret B. DeLude	Unity	Louis P. Chasse	Somersworth
Philip S. Dunlap	Hopkinton	Paul G. Karkavelas	Dover
Arthur Olson, Jr	Keene	Nathan T. Battles	Kingston
Robert English	Hancock	Douglass E. Hunter, Sr	Hampton
Nelle L. Holmes	Amherst	Robert E. Whalen	Portsmouth

1965-66

Laurier Lamontagne	Berlin	Louis W. Paquette	Nashua**
Eda C. Martin	Littleton	Richard D. Riley	Hooksett
Lester E. Mitchell, Sr	Campton	Paul A. Rinden	Concord
Stewart Lamprey	Moultonborough	Dorothy Green	Manchester
William R. Johnson	Hanover	Louis I. Martel	Manchester
Edith B. Gardner	Gilford	Paul E. Provost	Manchester
Nelson E. Howard	Franklin	Thomas Waterhouse, Jr	Windham
James A. Saggiotes	Newport	Lucien E. Bergeron	Rochester
William P. Gove	Concord	Molly O'Gara	Dover*
Clesson J. Blaisdell	Keene	J. Arthur Tufts, Jr	Exeter
Robert English	Hancock	Douglass E. Hunter, Sr	Hampton
Creeley S. Buchanan	Amherst	Eileen Foley	Portsmouth

*Special election—Paul G. Karkavelas—resigned.

**Died in office—Thomas J. Claveau elected at special election.

1967-68

Laurier Lamontagne	Berlin	Richard W. Leonard	Nashua
Wilfred J. Larty	Haverhill*	Richard D. Riley	Hooksett
Stewart Lamprey	Moultonborough	William P. Gove	Concord
Calvin J. Langford	Raymond	Lorenzo P. Gauthier	Manchester
Howard C. Townsend	Lebanon	Henry P. Sullivan	Manchester
Edith B. Gardner	Gilford	Paul E. Provost	Manchester
Nelson E. Howard	Franklin	Thomas Waterhouse, Jr	Windham
Harry V. Spanos	Newport	Lucien E. Bergeron	Rochester
John P.H. Chandler, Jr	Warner	James Koromilas	Dover
John R. Bradshaw	Keene	Thomas J. Claveau	Hudson
Robert English	Hancock	Arthur Tufts	Exeter
Creeley S. Buchanan	Amherst	Eileen Foley	Portsmouth

*Died in office.

1969-70

Laurier Lamontagne	Berlin	Richard W. Leonard	Nashua
Charles F. Armstrong	Littleton	Richard F. Ferdinando	Manchester
George Gilman	Farmington	William P. Gove	Concord
Stewart Lamprey	Moultonborough*	Lorenzo P. Gauthier	Manchester
Howard C. Townsend	Lebanon	Elmer T. Bourque	Manchester
Edith B. Gardner	Gilford	Paul E. Provost	Manchester
Alf E. Jacobson	New London	Russell A. Mason	Brentwood
Harry V. Spanos	Newport	Ronald J. Marcotte	Rollinsford
John P.H. Chandler, Jr	Warner	James Koromilas	Dover
John R. Bradshaw	Nelson	Thomas J. Claveau	Hudson
Robert English	Hancock	Arthur Tufts	Exeter
Creeley S. Buchanan	Amherst**	Eileen Foley	Portsmouth

*Resigned—Lester E. Mitchell elected at special election.

**Frederick A. Porter elected at special election.

1971-72

Laurier Lamontagne	Berlin	Richard W. Leonard	Nashua
Andrew W. Poulsen	Littleton	Richard F. Ferdinando	Manchester
Stephen W. Smith	Plymouth	Roger A. Smith	Concord
Edward A. Snell	Barrington	George H. Morrisette	Manchester
Howard C. Townsend	Lebanon	William J. McCarthy	Manchester
Edith B. Gardner	Gilford	Paul E. Provost	Manchester
Alf E. Jacobson	New London	Ward B. Brown	Hampstead
Harry V. Spanos	Newport	Ronald J. Marcotte	Rollinsford
David L. Nixon	New Boston	James Koromilas	Dover
John R. Bradshaw	Nelson	Delbert F. Downing	Salem
Robert English	Hancock	Arthur Tufts	Exeter
Frederick A. Porter	Amherst	Eileen Foley	Portsmouth

1973-74

Laurier Lamontagne	Berlin	John H. McLaughlin	Nashua
Andrew W. Poulsen	Littleton	Thomas J. Claveau	Hudson
Stephen W. Smith	Plymouth	Roger A. Smith	Concord
Edith B. Gardner	Gilford	Richard F. Ferdinando	Manchester
David Hammond Bradley	Hanover	William E. Sanborn	Deerfield
Richard P. Green	Rochester	Paul E. Provost	Manchester
Alf E. Jacobson	New London	Ward B. Brown	Hampstead
Harry V. Spanos	Newport	Robert F. Bossie	Manchester
David L. Nixon	New Boston	Walworth Johnson	Dover
Clesson J. Blaisdell	Keene	Delbert F. Downing	Salem
C.R. Trowbridge	Dublin	Robert F. Preston	Hampton
Frederick A. Porter	Amherst	Eileen Foley	Portsmouth

1975-76

Laurier Lamontagne	Berlin	John H. McLaughlin	Nashua
Andrew W. Poulsen	Littleton	Thomas J. Claveau	Hudson
Stephen W. Smith	Plymouth	Roger A. Smith	Concord
Edith B. Gardner	Gilford	Richard F. Ferdinando	Manchester
David Hammond Bradley	Hanover	William E. Sanborn	Deerfield
Louis E. Bergeron	Rochester	Paul E. Provost	Manchester
Alf E. Jacobson	New London	Ward B. Brown	Hampstead
James A. Saggiotes	Newport	Robert F. Bossie	Manchester
Robert B. Monier	Goffstown	Robert Fennelly	Dover
Clesson J. Blaisdell	Keene	Delbert F. Downing	Salem
C.R. Trowbridge	Dublin	Robert F. Preston	Hampton
D. Alan Rock	Nashua	Eileen Foley	Portsmouth

1977-78

Laurier Lamontagne	Berlin	John H. McLaughlin	Nashua
Andrew W. Poulsen	Littleton	Phyllis M. Keeney	Hudson
Stephen W. Smith	Plymouth	Mary Louise Hancock	Concord
Edith B. Gardner	Gilford	Walter F. Healy	Manchester
David Hammond Bradley	Hanover	William E. Sanborn	Deerfield
Louis E. Bergeron	Rochester	Paul E. Provost	Manchester
Alf E. Jacobson	New London	Ward B. Brown	Hampstead
James A. Saggiotes	Newport	Robert F. Bossie	Manchester
Robert B. Monier	Goffstown	Robert Fennelly	Dover
Clesson J. Blaisdell	Keene	Delbert F. Downing	Salem
C.R. Trowbridge	Dublin	Robert F. Preston	Hampton
D. Alan Rock	Nashua	Eileen Foley	Portsmouth

1979-80

Laurier Lamontagne	Berlin	John H. McLaughlin	Nashua
Andrew W. Poulsen	Littleton	Thomas J. Claveau	Hudson
Raymond K. Conley, Jr.	Sandwich	Mary Louise Hancock	Concord
Edith B. Gardner	Gilford	Frank A. Wageman	Manchester
Ralph Degnan Hough	Lebanon	William E. Sanborn	Deerfield
Louis E. Bergeron	Rochester	Paul E. Provost	Manchester
Peter Allen	Wilmot	Ward B. Brown	Hampstead
James A. Saggiotes	Newport	Norman E. Champagne	Manchester
Robert B. Monier	Goffstown	Robert Fennelly	Dover
Clesson J. Blaisdell	Keene	Vesta M. Roy	Salem
Arthur F. Mann	Peterborough	Robert F. Preston	Hampton
D. Alan Rock	Nashua	James R. Splaine	Portsmouth

1981-82

Laurier Lamontagne	Berlin	Richard E. Boyer	Nashua
Andrew W. Poulsen	Littleton**	Vance R. Kelley	Londonderry
Raymond K. Conley, Jr.	Sandwich	Harold L. Rice	Concord
George E. Freese, Jr.	Pittsfield	Eleanor P. Podles	Manchester
Ralph Degnan Hough	Lebanon	William E. Sanborn	Deerfield
Louis E. Bergeron	Rochester	Robert Stephen	Manchester
John P.H. Chandler, Jr.	Warner	Ward B. Brown	Hampstead***
George I. Wiggins	Sunapee	Norman E. Champagne	Manchester
Robert B. Monier	Goffstown	Leo E. Lessard	Dover
Clesson J. Blaisdell	Keene	Vesta M. Roy	Salem
Arthur F. Mann	Peterborough	Robert F. Preston	Hampton
D. Alan Rock	Nashua*	James R. Splaine	Portsmouth

*Died in office—John P. Stabile II elected at special election. **Died in office—Greta I. Poulsen elected at special election. ***Resigned—William S. Bartlett, Jr. elected at special election.

1983-84

Laurier Lamontagne	Berlin#	Richard E. Boyer	Nashua
Greta I. Poulsen	Littleton	Vance R. Kelly	Londonderry***
Roderick Allen	Ossipee	Susan McLane	Concord
George E. Freese, Jr.	Pittsfield	Eleanor P. Podles	Manchester
Ralph Degnan Hough	Lebanon	William A. Johnson	Northwood
Louis E. Bergeron	Rochester*	Robert A. Stephen	Manchester
John P.H. Chandler, Jr.	Warner	William S. Bartlett, Jr.	Kingston
George I Wiggins	Sunapee	Norman E. Champagne	Manchester**
Minnie F. Carswell	Merrimack	Leo E. Lessard	Dover
Clesson J. Blaisdell	Keene	Vesta M. Roy	Salem
Jean T. White	Rindge	Robert F. Preston	Hampton
John P. Stabile II	Nashua	James R. Splaine	Portsmouth

#Died in office *Resigned—Edward C. Dupont elected at special election. **Resigned—James R. St. Jean elected at special election. ***Resigned—Rhona M. Charbonneau elected at special election.

1985-86

Charles D. Bond	Jefferson	Richard E. Boyer	Nashua
Mark Hounsell	Groton	Rhona M. Charbonneau	Hudson
Roger Heath	Sandwich	Susan McLane	Concord
George E. Freese, Jr.	Pittsfield	Eleanor P. Podles	Manchester
Ralph Degnan Hough	Lebanon	William A. Johnson	Northwood
Edward C. Dupont	Rochester	Robert A. Stephen	Manchester
John P.H. Chandler, Jr	Warner	William S. Bartlett, Jr.	Kingston
George I Wiggins	Sunapee	James R. St. Jean	Manchester
Sheila Roberge	Bedford	Leo E. Lessard	Dover
Clesson J. Blaisdell	Keene	Vesta M. Roy	Salem
Jean T. White	Rindge	Robert F. Preston	Hampton
John P. Stabile II	Nashua	Ruth L. Griffin	Portsmouth

1987-88

Charles D. Bond	Jefferson	Mary S. Nelson	Nashua
Mark Hounsell	Hill	Rhona M. Charbonneau	Hudson
Roger Heath	Sandwich	Susan McLane	Concord
George E. Freese, Jr.	Pittsfield	Eleanor P. Podles	Manchester
Ralph Degnan Hough	Lebanon	William A. Johnson	Northwood
Edward C. Dupont	Rochester	Robert A. Stephen	Manchester
John P.H. Chandler, Jr	Warner	William S. Bartlett, Jr.	Kingston
George F. Disnard	Claremont	James R. St. Jean	Manchester
Sheila Roberge	Bedford	Franklin G. Torr	Dover
Clesson J. Blaisdell	Keene	Joseph L. Delahunty	Salem
Jean T. White	Rindge	Robert F. Preston	Hampton
Barbara B. Pressly	Nashua	Elaine S. Krasker	Portsmouth

1989-1990

Charles D. Bond	Jefferson	Mary S. Nelson	Nashua
Wayne D. King	Rumney	Rhona M. Charbonneau	Hudson
Roger Heath	Sandwich	Susan McLane	Concord
George E. Freese, Jr.	Pittsfield	Eleanor P. Podles	Manchester
Ralph Degnan Hough	Lebanon	William A. Johnson	Northwood
Edward C. Dupont	Rochester	Robert A. Stephen	Manchester
David P. Currier	Henniker	William S. Bartlett, Jr.	Kingston
George F. Disnard	Claremont	James R. St. Jean	Manchester
Sheila Roberge	Bedford	Franklin G. Torr	Dover
Clesson J. Blaisdell	Keene	Joseph L. Delahunty	Salem
Charles F. Bass	Peterborough	Robert F. Preston	Hampton
Thomas P. Magee	Nashua	Elaine S. Krasker	Portsmouth

1991-1992

Otto H. Oleson	Gorham	Mary S. Nelson	Nashua
Wayne D. King	Rumney	Thomas Colantuono	Londonderry
Roger Heath	Sandwich	Susan McLane	Concord
Leo W. Fraser, Jr.	Pittsfield	Eleanor P. Podles	Manchester
Ralph Degnan Hough	Lebanon	Gordon J. Humphrey	Chichester
Edward C. Dupont, Jr.	Rochester	John A. King	Manchester
David P. Currier	Henniker	Richard Russman	Kingston
George F. Disnard	Claremont	James R. St. Jean	Manchester
Sheila Roberge	Bedford	Jeanne Shaheen	Madbury
Clesson J. Blaisdell	Keene	Joseph L. Delahunty	Salem
Charles F. Bass	Peterborough	Beverly Hollingworth	Hampton
Barbara B. Pressly	Nashua	Burt Cohen	New Castle

1993-1994

Carole Lamirande	Berlin	Debora B. Pignatelli	Nashua
Wayne D. King	Rumney	Thomas Colantuono	Londonderry
Kenneth J. MacDonald	Wolfeboro	Susan McLane	Concord
Leo W. Fraser, Jr.	Pittsfield	Eleanor P. Podles	Manchester
Ralph Degnan Hough	Lebanon	John S. Barnes, Jr.	Raymond
George A. Lovejoy	Rochester	John A. King	Manchester
David P. Currier	Henniker	Richard Russman	Kingston
George F. Disnard	Claremont	Ann J. Bourque	Manchester
Sheila Roberge	Bedford	Jeanne Shaheen	Madbury
Clesson J. Blaisdell	Keene	Joseph L. Delahunty	Salem
David K. Wheeler	Milford	Beverly Hollingworth	Hampton
Barbara J. Baldizar	Nashua	Burt Cohen	New Castle



CAROLE LAMIRANDE
District No. 1



WAYNE D. KING
District No. 2

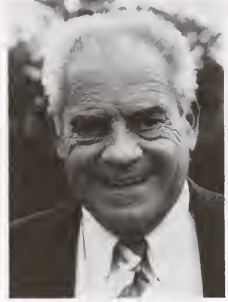

KENNETH J. MACDONALD
District No. 3

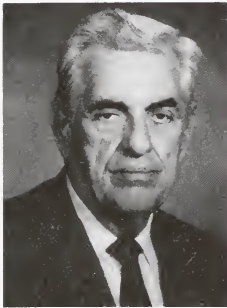

LEO W. FRASER, JR.
District No. 4



STATE SENATE



RALPH D. HOUGH
District No. 5



GEORGE A. LOVEJOY
District No. 6



DAVID P. CURRIER
District No. 7



GEORGE F. DISNARD
District No. 8



SHEILA ROBERGE
District No. 9



CLESSION J. BLAISDELL
District No. 10



DAVID K. WHEELER
District No. 11



BARBARA J. BALDIZAR
District No. 12



**STATE
SENATE**



DEBORA B. PIGNATELLI
District No. 13



THOMAS COLANTUONO
District No. 14



SUSAN McLANE
District No. 15



ELEANOR PODLES
District No. 16

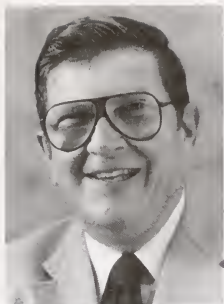

JOHN S. BARNES, JR.
District No. 17



JOHN A. KING
District No. 18

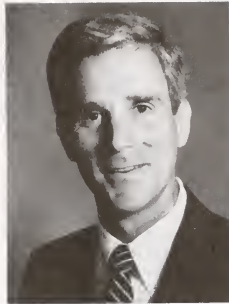

RICHARD RUSSMAN
District No. 19



ANN J. BOURQUE
District No. 20



JEANNE SHAHEEN
District No. 21



JOSEPH L. DELAHUNTY
District No. 22



BEVERLY HOLLINGWORTH
District No. 23



BURT COHEN
District No. 24

JUSTICES OF THE SUPREME COURT OF THE STATE OF NEW HAMPSHIRE

Chief Justices

Name	Term
Meshech Weare	1776-1782
Samuel Livermore	1782-1790
Josiah Bartlett	1790
John Pickering	1790-1795
Simeon Olcott	1795-1802
Jeremiah Smith	1802-1809
Arthur Livermore	1809-1813
Jeremiah Smith	1813-1816
Wm. Merchant Richardson	1816-1838
Joel Parker	1838-1848
John James Gilchrist	1848-1855
Andrew Salter Woods	1855
Ira Perley	1855-1859
Samuel Dana Bell	1859-1864
Ira Perley	1864-1869
Henry Adams Bellows	1869-1873
Jonathan Everett Sargent	1873-1874
Edmund Lambert Cushing	1874-1876
Charles Doe	1876-1896
Alonzo Philetus Carpenter	1896-1898
Lewis Whitehouse Clark	1898
Isaac Newton Blodgett	1898-1902
Frank Nesmith Parsons	1902-1924
Robert James Peaslee	1924-1934
John Eliot Allen	1934-1943
Thomas Littlefield Marble	1943-1946
Oliver Winslow Branch	1946-1949
Francis Wayland Johnston	1949-1952
Frank Rowe Kenison	1952-1977
Edward J. Lampron	1978-1979
William A. Grimes	1979-1981
John W. King	1981-1986
David A. Brock	1986-

Justices

Leverett Hubbard	1776-1785
Matthew Thornton	1776-1782
John Wentworth	1776-1781
Woodbury Langdon	1782-1783
Josiah Bartlett	1782-1790
William Whipple	1783-1785
John Dudley	1784-1797
Woodbury Langdon	1786-1791
Simeon Olcott	1790-1795
Timothy Farrar	1791-1803
Ebenezer Thompson	1795-1796
Daniel Newcomb	1796-1798
Edward St. Loe Livermore	1797-1799
Paine Wingate	1798-1809
Arthur Livermore	1799-1809
William King Atkinson	1803-1805
Richard Evans	1809-1813
Jonathan Steele	1810-1812
Clifton Claggett	1812-1813
Caleb Ellis	1813-1816
Arthur Livermore	1813-1816
Samuel Bell	1816-1819
Levi Woodbury	1816-1823
Samuel Green	1819-1840

Name	Term
John Harris	1823-1833
Joel Parker	1833-1838
Nathaniel Gookin Upham	1833-1842
Leonard Wilcox	1838-1840
John James Gilchrist	1840-1848
Andrew Salter Woods	1840-1855
Leonard Wilcox	1848-1850
Ira Allen Eastman	1849-1859
Samuel Dana Bell	1849-1859
Ira Perley	1850-1852
George Yeaton Sawyer	1855-1859
Asa Fowler	1855-1861
Jonathan Everett Sargent	1859-1873
Henry Adams Bellows	1859-1869
Charles Doe	1859-1874
George Washington Nesmith	1859-1870
William Henry Bartlett	1861-1867
Jeremiah Smith	1867-1874
William Lawrence Foster	1869-1874
William Spencer Ladd	1870-1876
Ellery Albee Hibbard	1873-1874
Isaac William Smith	1874-1876
William Lawrence Foster	1876-1881
Clinton Warrington Stanley	1876-1884
Aaron Worcester Sawyer	1876-1877
George Azro Bingham	1876-1880
Wm. Henry Harrison Allen	1876-1893
Isaac William Smith	1877-1895
Lewis Whitehouse Clark	1877-1898
Isaac Newton Blodgett	1880-1898
Alonzo Philetus Carpenter	1881-1896
George Azro Bingham	1884-1891
William Martin Chase	1891-1907
Robert Moore Wallace	1893-1901
Frank Nesmith Parsons	1895-1902
Robert Gordon Pike	1896-1901
Robert James Peaslee	1898-1901
John Edwin Young	1898-1901
Rueben Eugene Walker	1901-1921
James Waldron Remick	1901-1904
George Hutchins Bingham	1902-1913
John Edwin Young	1904-1925
Robert James Peaslee	1908-1924
William Alberto Plummer	1913-1925
Leslie Perkins Snow	1921-1932
John Eliot Allen	1924-1934
Thomas Littlefield Marble	1925-1946
Oliver Winslow Branch	1926-1946
Peter Woodbury	1933-1941
Elwin Lawrence Page	1934-1946
Henri Alphonse Burque	1941-1947
Francis Wayland Johnston	1943-1949
Frank Rowe Kenison	1946-1952
Laurence Ilsley Duncan	1946-1976
Amos Noyes Blandin, Jr.	1947-1966
Edward John Lampron	1949-1978
John Richard Goodnow	1952-1957
Stephen Morse Wheeler	1957-1967
William Alvan Grimes	1966-1979
Robert Frederick Griffith	1967-1976
Maurice Paul Bois	1976-1983
Charles G. Douglas, III	1977-1985
David A. Brock	1978-1986
William F. Batchelder	1981-
David H. Souter	1983-1990
William R. Johnson	1985-
W. Stephen Thayer III	1986-
Sherman D. Horton, Jr.	1990-

NEW HAMPSHIRE SUPREME COURT JUSTICES



WILLIAM F. BATCHELDER
Associate Justice



SHERMAN D. HORTON, JR.
Associate Justice



DAVID A. BROCK
Chief Justice



WILLIAM R. JOHNSON
Associate Justice



W. STEPHEN THAYER III
Associate Justice

JUSTICES OF THE SUPERIOR COURT OF NEW HAMPSHIRE

Chief Justices 1901-Present

Name	Term
Robert M. Wallace	1901-1913
Robert Gordon Pike	1913-1917
Robert Nelson Chamberlain	1917
John Kivel	1917-1924
Oliver Winslow Branch	1924-1925
William Henry Sawyer	1926-1937
Henri Alphonse Burque	1937-1941
Oscar Lyman Young	1941-1944
H. Thornton Lorimer	1944-1945
Amos Noyes Blandin, Jr.	1945-1947
John Richard Goodnow	1947-1952
Stephen Morse Wheeler	1952-1957
John Henry Leahy	1957-1970
William Woodbury Keller	1971-1978
Martin F. Loughlin	1978-1979
Richard P. Dunfee	1979-1991 *
Joseph P. Nadeau	1992-

* died in office

Associate Justices 1901-Present

Name	Term
Robert Gordon Pike	1901-1913
Robert James Peaslee	1901-1907
John Edwin Young	1901-1904
Charles Francis Stone	1901-1910
Robert Nelson Chamberlain	1904-1917
William Alberto Plummer	1907-1913
John Michael Mitchell	1910-1912
John Kivel	1913-1917
Oliver Winslow Branch	1913-1924
William Henry Sawyer	1913-1926
John Eliot Allen	1917-1924
Thomas Littlefield Marble	1917-1925
Henri Alphonse Burque	1924-1937
Robert Doe	1924-1925
Oscar Lyman Young	1925-1941
John Scammon	1925-1935
Joseph Swett Matthews	1926-1931
Eri Cogswell Oakes	1927-1931
Elwin Lawrence Page	1931-1934
Peter Woodbury	1932-1933
Warren William James	1933-1945
H. Thornton Lorimer	1934-1944
Francis Wayland Johnston	1935-1943
Aloysius Joseph Connor	1937-1945
Amos Noyes Blandin, Jr.	1941-1945
John Richard Goodnow	1943-1952
Stephen Morse Wheeler	1944-1952
Laurence Ilsley Duncan	1945-1946

Name	Term
John Edward Tobin	1945-1947
John Henry Leahy	1945-1957
Harold Earl Wescott	1947-1957
Edward John Lampron	1947-1949
William Alvan Grimes	1947-1966
Dennis Edward Sullivan	1949-1964
Robert Frederick Griffith	1952-1967
George Richard Grant, Jr.	1953-1973
William Woodbury Keller	1957-1971
Thomas Jefferson Morris	1957-1975
Martin Francis Loughlin	1963-1978
Richard Paul Dunfee	1965-1979
Hugh Henry Bownes	1966-1968
Charles James Flynn	1967-1988
William Reynold Johnson	1969-1986
John William King	1969-1979
Francis Eaton Perkins	1969-1977
William Foster Batchelder	1970-1981
Wayne James Mullavey	1971-1983
William Francis Cann	1971-1987
Maurice Paul Bois	1973-1976
Charles Gwynne Douglas III	1974-1976
Frederick Donald Goode	1975-
David Allen Brock	1976-1978
Joseph Anthony DiClerico, Jr.	1977-1992
Arthur E. Bean, Jr.	1977-1987
David H. Souter	1978-1983
Louis C. Wyman	1978-1987
Charles J. Contas	1978-1989
Carl O. Randall	1979-1980
Robert H. Temple	1979-1992
George S. Pappagianis	1980-1989
Linda Stewart Dalianis	1980-
Vincent P. Dunn	1981-1991
Joseph P. Nadeau	1981-1992
Robert B. Dickson	1983-
Douglas Roberts Gray	1983-
William Jennings O'Neil	1983-
Walter Murphy	1983-
W. Stephen Thayer III	1984-1986
George L. Manias	1985-
Peter W. Smith	1985-
Philip S. Hollman	1985-
Margaret Q. Flynn	1986-1992
Robert E.K. Morrill	1986-
Kenneth R. McHugh	1986-
William J. Groff	1987-
Philip P. Mangones	1987-
Bruce Mohl	1988-
Harold W. Perkins	1988-
James J. Barry, Jr.	1988-
James D. O'Neill III	1988-
Kathleen A. McGuire	1989-
Bernard J. Hampsey, Jr.	1990-
Patricia C. Coffey	1991-
David B. Sullivan	1991-
Larry M. Smukler	1992-
Peter H. Fauver	1992-
Arthur D. Brennan	1992-
Carol Ann Conboy	1992-
John P. Arnold	1992-
Edward J. Fitzgerald III	1992-
Robert J. Lynn	1992-

UNITED STATES SENATORS FROM NEW HAMPSHIRE

The following is a list of the senators from this state, and the years of service. One of the first senators, John Langdon, was chosen president pro tempore of the first national senate in 1789 and presided over that body until Vice-President John Adams qualified as president of the senate by virtue of his office as vice-president. Senator Langdon was again elected president in the second senate in 1792-3. Senator Samuel Livermore was elected president of the fourth senate in 1795-6 and of the sixth senate in 1799-1800. Senator Daniel Clark was elected president of the thirty-eighth senate in 1963-4. Senator Jacob H. Gallinger was elected president of the sixty-second senate in 1911-13. Senator George H. Moses was elected president pro tempore in 1925, re-elected 1927, 1929, 1931.

Senator Styles Bridges was elected president pro tempore of the eighty-third senate, 1953-1954.

Name and Residence	Term
Paine Wingate, Stratham	1789-93
John Langdon, Portsmouth	1789-1801
Samuel Livermore, Holderness	1793-1801
Simeon Olcott, Charlestown	1801-05
James Sheafe, Portsmouth	1801-02
William Plumer, Epping	1802-07
Nicholas Gilman, Exeter	1805-14
Nahum Parker, Fitzwilliam	1807-10
Charles Cutts, Portsmouth	1810-13
Jeremiah Mason, Portsmouth	1813-17
Thomas W. Thompson, Concord	1814-17
David L. Morrill, Goffstown	1817-23
Clement Storer, Portsmouth	1817-19
John F. Parrott, Portsmouth	1819-25
Samuel Bell, Chester	1823-35
Levi Woodbury, Portsmouth	1825-31, 41,45
Isaac Hill, Concord	1831-36
Henry Hubbard, Charlestown	1835-41
John Page, Haverhill	1936-37
Franklin Pierce, Hillsborough	1837-42
Leonard Wilcox, Orford	1842-43
Charles G. Atherton, Nashua	1943-49, 1853
Benning W. Jenness, Strafford	1845-46
Joseph Cilley, Nottingham	1846-47
John P. Hale, Dover	1847-53, 55-65
Moses Norris, Jr., Manchester	1849-55
Jared W. Williams, Lancaster	1853-55
John S. Wells, Exeter	1855
James Bell, Laconia	1855-57
Daniel Clark, Manchester	1857-66
Aaron H. Cragin, Lebanon	1865-77
George G. Fogg, Concord	1866-67
James W. Patterson, Hanover	1867-73
Bainbridge Wadleigh, Milford	1873-79
Edward H. Rollins, Concord	1877-83
Charles H. Bell, Exeter	1879
Henry W. Blair, Plymouth	1879-91

Note: Dr. John Goddard of Portsmouth, a Federalist, was elected senator in 1813, but declined.

Austin F. Pike, Franklin	1883-86	
Person C. Cheney, Manchester	1886-87	
William E. Chandler, Concord	1887-89,	89-1901
Gilman Marston, Exeter	1889	
Jacob H. Gallinger, Concord, r	1891-1918*	
Henry E. Burnham, Manchester, r	1901-13	
Henry F. Hollis, Concord, d	1913-19	
Irving W. Drew, Lancaster, r	1918	
George H. Moses, Concord, r	1918-33	
Henry W. Keyes, Haverhill, r	1919-37	
Fred H. Brown, Somersworth, d	1933-39	
H. Styles Bridges, Concord, r	1937-61***	
Charles W. Tobey, Temple, r	1939-53**	
Robert W. Upton, Concord, r	1953-54	
Norris Cotton, Lebanon, r	1954-75****	
Maurice J. Murphy, Jr., Portsmouth, r	1961-62***	
Thomas J. McIntyre, Laconia, d	1962-79	
Louis C. Wyman, Manchester, r	1975†*****	
John A. Durkin, Manchester, d	1975-80†	
Gordon J. Humphrey, Chichester, r	1979-90‡	
Warren B. Rudman, Nashua, r	1980-1993*****	
Bob Smith, Tuftonboro, r	1990-‡	
Judd Gregg, Greenfield, r	1993-	

† First election results showed Louis C. Wyman, Manchester, the winner — recount requested by John A. Durkin, Manchester, resulted in favor of Durkin — Appeal to the Ballot Law Commission resulted in favor of Wyman — appeal to the U.S. Senate by Durkin. U.S. Senate sent the appeal back to the State of New Hampshire, declaring a vacancy as of August 8, 1975 and under Chapter 1, Laws of 1975, a special election was held September 16, 1975, in which the final results were:

Durkin	140,778 votes
Wyman	113,007 votes

In this period, Norris Cotton, Lebanon, was appointed U.S. Senator from August 8, 1975 until Durkin was sworn into office by the U.S. Senate, September 18, 1975.

*Died in office. Irvin W. Drew, Lancaster, appointed by the Governor to serve until the 1918 November election, when George H. Moses was elected for the unexpired term of Senator Gallinger.

**Died in office. Robert W. Upton, Concord, appointed by the Governor to serve until the 1954 November election, when Norris Cotton was elected for the unexpired term.

***Died in office. Maurice J. Murphy, Jr., Portsmouth, appointed by the Governor to serve until the 1962 November election, when Thomas J. McIntyre was elected for the unexpired term of Senator Bridges.

****Norris Cotton retired three days before his final term officially ended, and Louis C. Wyman was appointed by Governor Thomson to serve these final three days.

*****Warren B. Rudman, senator-elect, was appointed U.S. Senator on December 29, 1980 following the resignation of John A. Durkin.

‡ Bob Smith, senator-elect was sworn in as U.S. Senator by U.S. Supreme Court Justice David Souter on December 7, 1990 following the resignation of Gordon J. Humphrey. Senator Humphrey resigned his seat early so that he could be sworn in as State Senator on December 5, 1990 and cast his ballot for senate president.

MEMBERS OF CONTINENTAL CONGRESS, 1774-1788

Name	Term
John Sullivan	1774-75, 80-81
Nathaniel Folsom	1774-75, 77-78 79-80
Josiah Bartlett	1775-79
John Langdon	1775-77
William Whipple	1776-79
Matthew Thornton	1776-78
George Frost	1777-79
John Wentworth, Jr.	1778-79
Nathaniel Peabody	1779-80
Woodbury Langdon	1779-80
Samuel T. Livermore	1780-83, 85-86
John T. Gilman	1782-83
Philips White	1782-83
Abiel Foster	1783-85
Jonathan Blanchard	1783-85
Pierce Long	1784-86
Nicholas Gilman	1786-88
Paine Wingate	1787-88

MEMBERS OF THE UNITED STATES HOUSE OF REPRESENTATIVES FROM NEW HAMPSHIRE

Under the constitutional apportionment which provided for a house of representatives in congress, New Hampshire was allotted three seats. The national census of 1790 (first census) increased this to four, the second census of 1800 to five and the third census of 1810 to six seats. The census of 1830 reduced it to five, that of 1840 to four and that of 1850 to three. The census of 1870 reduced it to two, but the seat taken away was restored until the next census of 1880; since then the state has had two representatives.

Name and Residence	Term
Nicholas Gilman, Exeter	1789-97
Samuel Livermore, Holderness	1789-93
Abiel Foster, Canterbury	1789-91, 95-1803
Jeremiah Smith, Peterborough	1791-97
John S. Sherburne, Portsmouth	1793-97
Paine Wingate, Stratham	1793-95
William Gordon, Amherst	1797-1800
Peleg Sprague, Keene	1797-99
Jonathan Freeman, Hanover	1797-1801
James Sheafe, Portsmouth	1799-1801
Samuel Tenney, Exeter	1800-07
Joseph Pierce, Alton	1801-02
Samuel Hunt, Charlestown	1802-05
George B. Upham, Claremont	1801-03
Silas Betton, Salem	1803-07
Clifton Claggett, Litchfield	1803-05, 17-21
David Hough, Lebanon	1803-07
Thomas W. Thompson, Concord	1805-07
Caleb Ellis, Claremont	1805-07
Daniel M. Durrell, Dover	1807-09
Clement Storer, Portsmouth	1807-09

Jedediah K. Smith, Amherst	1807-09
Francis Gardner, Walpole	1807-09
Peter Carleton, Landaff	1807-09
Nathaniel A. Haven, Portsmouth	1809-II
William Hale, Dover	1809-II
James Wilson, Peterborough	1809-II
John C. Chamberlain, Charlestown	1809-II
Daniel Blaisdell, Canaan	1809-II
George Sullivan, Exeter	1811-13
Josiah Bartlett, Jr., Stratham	1811-13
John A. Harper, Meredith	1811-13
Samuel Dinsmoor, Keene	1811-13
Obed Hall, Bartlett	1811-13
Daniel Webster, Portsmouth	1813-17
Bradbury Cilley, Nottingham	1813-17
Samuel Smith, Peterborough	1813-15
Roger Vose, Walpole	1813-17
Jeduthan Wilcox, Orford	1813-17
Charles H. Atherton, Amherst	1815-17
John F. Parrott, Portsmouth	1817-19
Josiah Butler, Deerfield	1817-23
Nathaniel Upham, Rochester	1817-23
Salma Hale, Keene	1817-19
Arthur Livermore, Holderness	1817-21, 23-25
William Plumer, Jr., Epping	1819-25
Joseph Buffum, Jr., Keene	1819-21
Matthew Harvey, Hopkinton	1821-25
Aaron Matson, Stoddard	1821-25
Thomas Whipple, Jr., Wentworth	1821-29
Ichabod Bartlett, Portsmouth	1823-29
Nehemiah Eastman, Farmington	1825-27
Jonathan Harvey, Sutton	1825-31
Titus Brown, Frankestown	1825-29
Joseph Healey, Washington	1825-29
David Barker, Jr., Rochester	1827-29
John Brodhead, Newmarket	1829-33
Joseph Hammons, Farmington	1829-33
Thomas Chandler, Bedford	1829-33
Henry Hubbard, Charlestown	1829-35
John W. Weeks, Lancaster	1829-33
Joseph M. Harper, Canterbury	1831-35
Benning M. Bean, Moultonborough	1833-37
Franklin Pierce, Hillsborough	1833-37
Robert Burns, Plymouth	1833-37
Samuel Cushman, Portsmouth	1835-39
Joseph Weeks, Richmond	1835-39
James Farrington, Rochester	1837-39
Charles G. Atherton, Nashua	1837-43
Jared W. Williams, Lancaster	1837-41
Tristram Shaw, Exeter	1839-43
Ira A. Eastman, Gilmanton	1839-43
Edmund Burke, Newport	1839-45
John R. Reding, Haverhill	1841-45
John P. Hale, Dover	1843-45
Moses Norris, Jr., Pittsfield	1843-47
Mace Moulton	1845-47
James H. Johnson, Bath	1845-49
Amos Tuck, Exeter	1847-53
Charles H. Peaslee, Concord	1847-53
James Wilson, Keene	1847-51
George W. Morrison, Manchester	1849-51, 53-55
Harry Hibbard, Bath	1849-55
Jared Perkins, Winchester	1851-53
George W. Kittredge, Newmarket	1853-55
James Pike, Newfields	1855-59
Mason W. Tappan, Bradford	1855-61
Aaron H. Cragin, Lebanon	1855-59
Gilman Marston, Exeter	1859-63, 65-67
Thomas M. Edwards, Keene	1859-63
Edward H. Rollins, Concord	1861-67

Daniel Marcy, Portsmouth	1863-65
James W. Patterson, Hanover	1863-67
Aaron F. Stevens, Nashua	1867-71
Jacob H. Ela, Rochester	1867-71
Jacob Benton, Lancaster	1867-71
Ellery A. Hibbard, Laconia	1871-73
Samuel N. Bell, Manchester	1871-73, 75-77
Hosea W. Parker, Claremont	1871-75
William B. Small, Newmarket	1873-75
Austin F. Pike, Franklin	1873-75
Frank Jones, Portsmouth	1875-79
Henry W. Blair, Plymouth	1875-79
James F. Briggs, Manchester	1877-83
Joshua G. Hall, Dover	1879-83
Evarts W. Farr, Littleton	1879-80
Ossian Ray, Lancaster	1881-85
Martin A. Haynes, Gilford	1883-87
Jacob H. Gallinger, Concord	1885-89
Luther F. McKinney, Manchester	1887-89, 91-93
Alonzo Nute, Farmington	1889-91
Orren C. Moore, Nashua	1889-91
Warren F. Daniell, Franklin	1891-93
Henry M. Baker, Bow	1893-97
Henry W. Blair, Plymouth	1893-95
Cyrus A. Sulloway, Manchester	1895-1913, 15-19
Frank G. Clarke, Peterborough	1897-1901
Frank D. Currier, Canaan	1901-13
Raymond B. Stevens, Landaff	1913-15
Eugene E. Reed, Manchester	1913-15
Edward H. Wason, Nashua	1915-33
Sherman E. Burroughs, Manchester	1919-23
William N. Rogers, Wakefield	1923-25, 32-37
Fletcher Hale, Laconia	1925-31*
Charles W. Tobey, Temple	1933-39
Alphonse Roy, Manchester	1937-39
Arthur B. Jenks, Manchester	1937-43**
Foster Stearns, Hancock	1939-45
Chester E. Merrow, Ossipee	1943-63
Sherman Adams, Lincoln	1945-47
Norris Cotton, Lebanon	1947-55
Perkins Bass, Peterborough	1955-63
Louis C. Wyman, Manchester	1963-65
James C. Cleveland, New London	1963-81
J. Oliiva Huot, Laconia	1965-67
Louis C. Wyman, Manchester	1967-75
Norman E. D'Amours, Manchester	1975-85
Judd Gregg, Greenfield	1981-89
Robert C. Smith, Tuftonboro	1985-90
Chuck Douglas, Concord	1989-91
Bill Zelfiff, Jackson	1991-
Dick Swett, Bow	1991-

*Died in 1931. Special election January 5, 1932 to fill vacancy.

**In 1937 Arthur B. Jenks took his seat in Congress. Following a contested election Congress seated Alphonse Roy in 1939. Arthur B. Jenks was elected in the 1938 general election.



ROBERT C. SMITH
U.S. Senator



JUDD GREGG
U.S. Senator



CONGRESSIONAL DELEGATION



BILL ZELIFF
U.S. Congressman



DICK SWETT
U.S. Congressman

PRESIDENTS OF THE SENATE

Name and Residence	Term
Woodbury Langdon, Portsmouth	1784-85
John McClary, Epsom	1785-87
Joseph Gilman, Exeter	1787-88
John Pickering, Portsmouth	1788-90
Ebenezer Smith, Meredith	1790-91, 92-93, 95-97
Moses Dow, Haverhill	1791-92
Abiel Foster, Canterbury	1793-94
Oliver Peabody, Exeter	1794-95, 1813
Amos Shepard, Alstead	1797-1804
Nicholas Gilman, Exeter	1804-05
Clement Storer, Portsmouth	1805-07
Samuel Bell, Francestown	1807-09
Moses P. Payson, Bath	1809-10, 13-16
William Plumer, Epping	1810-12
Joshua Darling, Henniker	1812-13
William Badger, Gilmanton	1816-17
Jonathan Harvey, Sutton	1817-23
David L. Morrill, Goffstown	1823-24
Josiah Bartlett, Stratham	1824-25
Matthew Harvey, Hopkinton	1825-28
Nahum Parker, Fitzwilliam	1828-29
Abner Greenleaf, Portsmouth	1929
Samuel Cartland, Haverhill	1829-30, 1831
Joseph M. Harper, Canterbury	1830-31
Benning M. Bean, Moultonborough	1831-33
Jared W. Williams, Lancaster	1833-35
Charles F. Gove, Goffstown	1835-36
James Clark, Franklin	1836-37
John Woodbury, Salem	1837-38
Samuel Jones, Bradford	1838-39
James McK. Wilkins, Bedford	1839-40
James B. Creighton, Newmarket	1840-41
Josiah Quincy, Rumney	1841-43
Titus Brown, Francestown	1843-44
Timothy Hoskins, Westmoreland	1844-45
Asa P. Cate, Northfield	1845-46
James U. Parker, Merrimack	1846-47
Harry Hibbard, Bath	1847-49
William P. Weeks, Canaan	1849-50
Richard Jenness, Portsmouth	1850-51
John S. Wells, Exeter	1851-53
James M. Rix, Lancaster	1853-54
Jonathan E. Sargent, Wentworth	1854-55
William Haile, Hinsdale	1855-56
Thomas J. Melvin, Chester	1856-57
Moody Currier, Manchester	1857-58
Austin F. Pike, Franklin	1858-59
Joseph A. Gilmore, Concord	1859-60
George S. Towle, Lebanon	1860-61
Herman Foster, Manchester	1861-62
William H. Y. Hackett, Portsmouth	1862-63
Onslow Stearns, Concord	1863-64
Charles H. Bell, Exeter	1864-65
Ezekiel A. Straw, Manchester	1865-66
Daniel Barnard, Franklin	1866-67
William T. Parker, Merrimack	1867-68
Ezra A. Stevens, Portsmouth	1868-69
John Y. Mugridge, Concord	1869-70
Nathaniel Gordon, Exeter	1870-71
George W. M. Pitman, Bartlett	1871-72
Charles H. Campbell, Nashua	1872-73
David A. Warde, Concord	1873-74
William H. Gove, Weare	1874-75
John W. Sanborn, Wakefield	1875-76

Charles Holman, Nashua	1876-77
Natt Head, Hooksett	1877-78
David H. Buffum, Somersworth	1878-79
Jacob H. Gallinger, Concord	1879-81
John Kimball, Concord	1881-83
Charles H. Bartlett, Manchester	1883-85
Chester Pike, Cornish	1885-87
Frank D. Currier, Canaan	1887-89
David A. Taggart, Goffstown	1889-91
John McLane, Milford	1891-95
Frank W. Rollins, Concord	1895-97
Chester B. Jordan, Lancaster	1897-99
Thomas N. Hastings, Walpole	1899-1901
Bertram Ellis, Keene	1901-03
Charles W. Hoitt, Nashua	1903-05
George H. Adams, Plymouth	1905-07
John Scammon, Exeter	1907-09
Harry T. Lord, Manchester	1909-11
William D. Swart, Nashua	1911-13
Enos K. Sawyer, Franklin	1913-15
George I. Haselton, Manchester	1915-17
Jesse M. Barton, Newport	1917-19
Arthur P. Morill, Concord	1919-21
Leslie P. Snow, Rochester	1921-23
Wesley Adams, Londonderry	1923-25
Charles W. Tobey, Temple	1925-27
Frank P. Tilton, Laconia	1927-29
Harold K. Davison, Woodsville	1929-31
Arthur R. Jones, Keene	1931-33
George D. Cummings, Peterborough	1933-35
Charles M. Dale, Portsmouth	1935-37
Anson C. Alexander, Boscawen	1937-39
Robert O. Blood, Concord	1939-41
William M. Cole, Derry	1941-43
Ansel N. Sanborn, Wakefield	1943-45
Donald G. Matson, Concord	1945-47
Charles H. Barnard, Manchester	1947-49
Perkins Bass, Peterborough	1949-51
Blaylock Atherton, Nashua	1951-53
Lane Dwinell, Lebanon	1953-55
Raymond K. Perkins, Concord	1955-57
Eralsey C. Ferguson, Pittsfield	1957-59
Norman A. Packard, Manchester	1959-61
Samuel Green, Manchester	1961-63
Philip S. Dunlap, Hopkinton	1963-65
Stewart Lamprey, Moultonborough	1965-66, 67-68, 69*
Arthur Tufts, Exeter	1969-70
John R. Bradshaw, Nelson	1971-72
David L. Nixon, New Boston	1973-74
Alf E. Jacobson, New London	1975-78
Robert B. Monier, Goffstown	1979-82
Vesta M. Roy, Salem	1983-86
William S. Bartlett, Jr. Kingston	1987-90
Edward C. Dupont, Jr., Rochester	1991-92
Ralph Degnan Hough, Lebanon	1993-

*Resigned—Arthur Tufts, Exeter, elected President.

CLERKS OF THE SENATE

Name	Term	Name	Term
Ebenezer Thompson	1776-83	Calvin May, Jr.	1857
Joseph Pearson	1786-91	Greenleaf Cummings	1859-60
Nathaniel Parker	1803	William A. Preston	1861-62
John A. Harper	1806	Charles H. Bartlett	1863-64
Abiel Foster	1809	Horace S. Cummings	1865-66
Henry B. Chase	1810	George R. Fowler	1867-68
Samuel A. Kimball	1813	John W. Currier	1869
Levi Woodbury	1816	William M. Chase	1870-71
Ichabod Bartlett	1817	Luther S. Morrill	1872
Isaac Hill	1819	Thomas J. Smith	1873-75
William Claggett	1820	Tyler Westgate	1876
Philip Carrigan	1821	Calvin Saunders	1878
Moses Eastman	1824	James E. Dodge	1879
Isaac Hill	1825	Frank D. Currier	1883-85
Samuel Dinsmore, Jr.	1826	Ira A. Chase	1887-89
William H. Y. Hackett	1828	Charles J. Hamblett	1891-93
Samuel Dinsmore, Jr.	1829	Edward J. Wasson	1895
Charles G. Atherton	1831	William R. Jarvis	1897
Winthrop A. Marston	1833	William H. Jarvis	1899
Asa Fowler	1836-40	Thomas F. Clifford	1901-03
Isaac Folsom	1841	L. Ashton Thorp	1905-07
Henry E. Baldwin	1842	Martin W. Fitzpatrick	1909-11
Moody Currier	1844	Henri A. Burque	1913
J. A. Richardson	1846	Earle C. Gordon	1915-19
John H. George	1847	Clarence S. Forsaith	1921
Francis R. Chase	1849	Bernard B. Chase	1923-25
John H. George	1850	Norris Cotton	1927-29
William L. Foster	1851	Benjamin F. Greer	1931-67
George C. Williams	1853	Wilmont S. White	1969-89*
George S. Barton	1855	Gloria M. Randlett	1989-

* Died in office.

SPEAKERS OF THE HOUSE

The house elects a speaker at each session to be the presiding officer. The following is a list of the speakers, from the beginning of the colonial legislature, together with the term served by each.

Name and Residence	Term
Richard Waldron, Jr., Portsmouth	1684-92
Richard Martin, Portsmouth	1692
John Gilman, Exeter	1692-93
John Pickering, Portsmouth	1693-95, 97-98 98-99, 1702, 03-09
George Jaffrey, Portsmouth	1695-96
John Plaisted, Portsmouth	1696-97, 1717
Henry Dow, Hampton	1698
Samuel Penhallow, Portsmouth	1699-1702
Daniel Tilton, Hampton	1702-03
Mark Hunking, Portsmouth	1709-10
Richard Gerrish, Portsmouth	1710-17
Thomas Packer, Portsmouth	1717-19
Joshua Pierce, Portsmouth	1719-22
Peter Weare, Hampton Falls	1722-27
Nathaniel Weare, Hampton Falls	1727-28
Andrew Wiggin, Stratham	1728-45
Nathaniel Rogers, Portsmouth	1745
Ebenezer Stevens, Kingston	1745-49
Richard Waldron, Hampton	1749-52*
Meshech Weare, Hampton Falls	1752-55
Henry Sherburne, Jr., Portsmouth	1755-65
Peter Gilman, Exeter	1765-71
John Wentworth, Somersworth	1771-76
Phillips White, South Hampton	1776
John Langdon, Portsmouth	1776-82, 86-87
John Dudley, Raymond	1782-84
George Atkinson, Portsmouth	1784-85
John Sullivan, Durham	1785-86
John Sparhawk, Portsmouth	1787
Thomas Bartlett, Nottingham	1787-91
William Plumer, Epping	1791-93, 97-98
Nathaniel Peabody, Atkinson	1793-94
John Prentice, Langdon	1794-95, 1798-1805
Russell Freeman, Hanover	1795-97
Samuel Bell, Chester	1805-07
Charles Cutts, Portsmouth	1807-09, 10-11
George B. Upham, Claremont	1809-10, 15-16
Clement Storer, Portsmouth	1811-13
Thomas W. Thompson, Concord	1813-15
David L. Morrill, Concord	1816-17
Henry B. Chase, Warner	1817-18
Matthew Harvey, Hopkinton	1818-21
Ichabod Bartlett, Portsmouth	1821-22
Charles Woodman, Bridgewater	1822-23
Andrew Pierce, Dover	1823
Edmund Parker, Nashua	1823-25
Levi Woodbury, Portsmouth	1825
Henry Hubbard, Charlestown	1825-28
James Wilson, Jr., Keene	1828-29
James B. Thornton, Merrimack	1829-30
Samuel Webster, Kingston	1830-31
Franklin Pierce, Hillsborough	1831-33
Charles G. Atherton, Nashua	1833-37
Ira A. Eastman, Gilmanton	1837-39
Moses Norris, Jr., Pittsfield	1839-41, 47-48
John S. Wells, Lancaster	1841-42

*His Election was vetoed by the Governor, but he continued to preside during this Assembly.

Samuel Swazey, Haverhill	1842-44
Harry Hibbard, Bath	1844-46
John P. Hale, Dover	1846-47
Samuel H. Ayer, Hillsborough	1848-50
Nathaniel B. Baker, Concord	1850-52
George W. Kittredge, Newmarket	1852-53
Jonathan E. Sargent, Wentworth	1853-54
Francis R. Chase, Northfield	1854-55
John J. Prentiss, Claremont	1855-56
Edward H. Rollins, Concord	1856-58
Napoleon B. Bryant, Plymouth	1858-60
Charles H. Bell, Exeter	1860-61
Edward A. Rollins, Great Falls	1861-63
William E. Chandler, Concord	1863-65
Austin F. Pike, Franklin	1865-67
Simon G. Griffin, Keene	1867-69
Samuel M. Wheeler, Dover	1869-71
William H. Gove, Weare	1871-72
Asa Fowler, Concord	1872-73
James Emery, Hudson	1873-74
Albert R. Hatch, Portsmouth	1874-75
Charles P. Sanborn, Concord	1875-77
Augustus A. Woolson, Lisbon	1877-79
Henry H. Huse, Manchester	1879-81
Chester B. Jordan, Lancaster	1881-83
Samuel C. Eastman, Concord	1883-85
Edgar Aldrich, Colebrook	1885-87
Alvin Burleigh, Plymouth	1887-89
Hiram D. Upton, Jaffrey	1889-91
Frank G. Clarke, Peterborough	1891-93
Robert N. Chamberlain, Berlin	1893-95
Stephen S. Jewett, Laconia	1895-97
James F. Briggs, Manchester	1897-99
Frank D. Currier, Canaan	1899-1901
Cyrus H. Little, Manchester	1901-03
Harry M. Cheney, Lebanon	1903-05
Rufus N. Elwell, Exeter	1905-07
Bertram Ellis, Keene	1907-09
Walter W. Scott, Dover	1909-11
Frank A. Musgrove, Hanover	1911-13
William J. Britton, Wolfeboro	1913-15
Edwin C. Bean, Belmont	1915
Olin H. Chase	1915
Arthur P. Morill, Concord	1915-19
Charles W. Tobey, Temple	1919-21
Fred A. Jones, Lebanon	1921-23
William J. Ahern, Concord	1923-25
George A. Wood, Portsmouth	1925-27
Harold K. Davison, Haverhill	1927-29
George A. Foster, Concord	1929-31
Harold M. Smith, Portsmouth	1931-33
Louis P. Elkins, Concord	1933-35
Amos N. Blandin, Bath	1935-37
Oren V. Henderson, Durham	1937-39
Ansel N. Sanborn, Wakefield	1939-41
Charles H. Barnard, Manchester	1941-43
Sherman Adams, Lincoln	1943-45
Norris Cotton, Lebanon	1945-47
J. Walker Wiggin, Manchester	1947-49
Richard F. Upton, Concord	1949-51
Lane Dwinell, Lebanon	1951-53
Raymond K. Perkins, Concord	1953
Norman A. McMeekin, Haverhill	1954**
Charles Griffin, Lincoln	1955*
W. Douglas Scamman, Stratham	1957-58
Stewart Lamprey, Moultonborough	1959-64
Walter R. Peterson, Peterborough	1965-68
Marshall W. Cobleigh, Nashua	1969-72

James E. O'Neil, Chesterfield	1973-74
George B. Roberts, Jr., Gilmanton	1975-80
John B. Tucker, Claremont	1981-86
W. Douglas Scamman, Jr., Stratham	1986-90
Harold W. Burns, Whitefield	1990-

*Resigned to accept Director of Employment Security.

**Special Session

CLERKS OF THE HOUSE

Name	Term	Name	Term
Noah Emery	1776	William R. Patten	1868-69
John Smith	1781	Josiah H. Bentron, Jr.	1870
John Calfe	1783-86	James R. Jackson	1871
William Plumer	1790	Josiah H. Bentron, Jr.	1872
John Calfe	1791-1806	Samuel C. Clark	1873
John O. Ballard	1809	Charles H. Smith	1874
Moses L. Neal	1810	Samuel C. Clark	1875
Henry Hutchinson	1813	Charles C. Danforth	1876
Moses L. Neal	1816-25	Alpheus W. Baker	1878
Samuel D. Bell	1826-28	Charles G. Emmons	1879
James Clark	1829-33	Edwin F. Jones	1883-85
Jeremiah Jenkins	1836	George A. Dickey	1887-89
Charles Lane	1837	Stephen S. Jewett	1891-93
David H. Collins	1839	William Tutherly	1895
Harry Hibbard	1840-41	Eliphalet F. Philbrick	1897-99
Albert G. Allen	1842-44	Henry E. Brock	1901
Thomas J. Harris	1846	James M. Cooper	1903-07
Lewis Smith	1847	Harrie M. Young	1909-21
Thomas J. Whipple	1849-51	Randolph W. Branch	1923
Ellery A. Hibbard	1853	Harrie M. Young	1925-37
John H. Goodale	1855	Cyril J. Fretwell	1939-51
Henry O. Kent	1857-59	Robert L. Stark	1953-55
Edward Sawyer	1860-61	George T. Ray, Jr.	1957
Samuel D. Lord	1862-63	Francis W. Tolman	1959-67
Benjamin Gerrish, Jr.	1864	J. Milton Street	1969-75
Samuel D. Lord	1865	James A. Chandler	1977-81
Charles B. Shackford	1866-67	Carl A. Peterson	1983-87
		James A. Chandler	1988-

HOUSE SERGEANT-AT-ARMS 1900-Present

1900-Present

Name	Term
John K. Law, New London	1901-1909
Albert P. Davis, Concord	1909-1915
Walter J.A. Ward, Hillsborough	1915-1923
James W. Pridham, New Castle	1923-1925
Guy S. Neal, Acworth	1925-1943
Ralph F. Seavey, Concord	1943-1945
Clarence A. DuBois, Concord	1945-1951
John Twombly, Hill	1951-1953
Lloyd E. Flogg, Milan	1953-1969
Lloyd G. Sherman, Lancaster	1969-1971
Theodore Aucella, Bennington	1971-1975*
Paul Brown, Raymond	1975-1976
Warren W. Leary, Alton	1976-

* died in office in April of 1975. Paul Brown elected at special election to complete term.

DEPARTMENT OF STATE

Articles 67 and 68 of the second part of the constitution provide for a department of state with a secretary of state who is elected biennially by the legislature and a deputy secretary of state, appointed by the secretary. In the colonial period there was a secretary appointed by the chief executive, but no deputy. During the revolutionary period and under the constitution of 1784 the secretary was chosen by the legislature and given authority to have several deputies, but in 1793 the constitution was changed to provide for a single deputy.

The following is a list of secretaries of state from the beginning, together with the term which each served and a list of deputy secretaries.

Name and Residence	Term
Elias Stileman, Portsmouth	1680
Richard Chamberlain, Portsmouth	1680-92
Thomas Newton, Boston, MA	1692-93
Thomas Davis	1693-96
Henry Penny	1696-98
Charles Story, New Castle	1697-98, 99-1715
Sampson Sheafe, Boston, MA	1698-99
Richard Waldron, Portsmouth	1715-30
Richard Waldron, Jr., Portsmouth	1730-41
Theodore Atkinson, New Castle	1741-62, 69-75
Theodore Atkinson, Jr., Portsmouth	1762-69
Ebenezer Thompson, Durham	1775-86
Joseph Pearson, Exeter	1786-1805
Phillip Carrigain, Concord	1805-09
Nathaniel Parker, Exeter	1809-10
Samuel Sparhawk, Concord	1810-14, 16-25
Albe Cady, Keene and Concord	1814-16
Richard Bartlett, Concord	1825-28
Dudley S. Palmer, Concord	1828-31
Ralph Metcalf, Concord	1831-38
Josiah Stevens, Jr., Concord	1838-43
Thomas P. Treadwell, Concord	1843-46, 47-50
George G. Fogg, Concord	1846-47
John L. Hadley, Weare	1850-55
Lemuel N. Pattee, Antrim	1855-58
Thomas L. Tullock, Portsmouth	1858-61
Allen Tenney, Lyme	1861-65
Benjamin Gerrish, Jr., Concord	1865
Walter Harriman, Warner	1865-67
John D. Lyman, Farmington	1867-70
Nathan W. Gove, Concord	1870-71
John H. Goodale, Nashua	1871-72
Benjamin F. Prescott, Epping	1872-74, 75-77
William Butterfield, Concord	1874-75
Ali B. Thompson, Concord	1877-90
Clarence B. Randlett, Concord	1890-91
Ezra S. Stearns, Rindge	1891-99
Edward N. Pearson, Concord	1899-1915
Edwin C. Bean, Belmont	1915-23
Enos K. Sawyer, Franklin	1923-25
Hobart Pillsbury, Manchester	1925-29
Enoch D. Fuller, Manchester	1929-57
Harry E. Jackson, Manchester	1957-1960
Robert L. Stark, Goffstown	1960-76
William M. Gardner, Manchester	1976-

Acting Sec. of State (Aug. 23-25, 1976) Frank E. Adams, Concord
 Acting Sec. of State (August 25-Dec. 8, 1976) Edward C. Kelley, Concord.

DEPUTY SECRETARIES OF STATE

Name	Term
Nathaniel Parker, Concord	1794-1806
Charles Cutts, Concord	1806-07
Obadiah Carrigain, Concord	1807-09
Moses H. Bradley, Concord	1809-10
William Pickering, Portsmouth	1810-14
Samuel A. Kimball, Concord	1814-16, 24-25
Peyton R. Freeman, Concord	1816-18
Richard Bartlett, Concord	1818-24
Dudley S. Palmer, Concord	1825-27
James Wilcomb, Concord	1827-29
Joseph Robinson, Concord	1829-36
Simon Brown, Concord	1836-38
John Whipple, Concord	1838-40
John Town, Concord	1840-44
Henry T. Rand, Portsmouth	1844-46
Samuel F. Wetmore, Concord	1846-47
William C. Prescott, Concord	1847-50
Jesse A. Gove, Concord	1850-55
Benjamin E. Badger, Concord	1855-56
James Peverly, Concord	1856-57
Nathan W. Gove, Concord	1857-58, 65-70
Allen Tenney, Lyme	1858-61
George H. Chandler, Concord	1861-62
Benjamin Gerrish, Jr., Concord	1862-65
James B. Gove, Concord	1870-71
Jonathan E. Lang, Concord	1871-72
Ali B. Thompson, Concord	1872-74, 75-77
Harvey Campbell, Concord	1874-75
Isaac W. Hammond, Concord	1877-86
Darius Merrill, Concord	1886-90
Clarence B. Randlett, Concord	1890-91
Samuel H. Stearns, Rindge	1892-1906
Joseph T. Walker, Concord	1906-07
Arthur L. Willis, Concord	1907-15
Hobart Pillsbury, Manchester	1915-22
Harlan C. Pearson, Concord	1922-23
Timothy C. Cronin, Manchester	1923-25
Frederick I. Blackwood, Concord	1925-29
Earl S. Hewitt, Enfield	1929-32
Mary M. Jenkins, Concord	1932-33*
Harry E. Jackson, Manchester	1933-57
Robert L. Stark, Goffstown	1957-60
Edward C. Kelley, Concord	1960-76**
Frank E. Adams, Concord	1976***
Robert P. Ambrose, Meredith	1977-

*Acting Deputy (April 1942-June 1946)

**Resigned July 23, 1976

***Deputy Secretary of State (July 24-August 23, 1976)

***Acting Deputy (August 25-December 8, 1976)

THE TREASURY

Article 67 of the second part of the constitution provides for a treasurer who is elected biennially by the legislature. In the colonial period the treasurer was appointed by the chief executive and frequently the same person was secretary of the province and treasurer. In 1891 the legislature created the office of deputy treasurer, and in 1983 the office of chief deputy treasurer was created.

The following is a list of the treasurers from the beginning and the term of office each served.

Name and Residence	Term
Richard Martin, Portsmouth	1680-84
Samuel Penhallow, Portsmouth	1684-92, 99-1726
William Partridge, Portsmouth	1692-95
George Jaffrey, Portsmouth	1695-96
Joseph Smith, Hampton	1696, 98-99
George Jaffrey, Jr., Portsmouth	1726-30, 42-49
Henry Sherburne, Portsmouth	1730-42
George Jaffrey 3rd, Portsmouth	1749-76
Nicholas Gilman, Exeter	1776-83
John T. Gilman, Exeter	1783-89, 91-94
William Gardner, Portsmouth	1789-91
Oliver Peabody, Exeter	1794-1804
Nathanial Gilman, Exeter	1804-09, 10-14
Thomas W. Thompson, Salisbury	1809-10
William Kent, Concord	1814-16
William Pickering, Concord	1816-28, 29-30
Samuel Morrill, Concord	1828-29
Abner B. Kelly, Warner	1830-37
Zenas Clement, Concord	1837-43
John Atwood, Concord	1843-46
James Peverly, Jr., Concord	1846-47, 47-50
Edson Hill, Concord	1850-53
Walter Harriman, Warner	1853-55
William Berry, Barnstead	1855-57
Peter Sanborn, Concord	1857-71
Leander W. Cogswell	1871-72
Solon A. Carter, Concord	1872-74, 75-1913
Josiah G. Dearborn, Weare	1874-75
George E. Farrand, Concord	1913-14, 23-25
J. Wesley Plummer, Concord	1914-23
Henry E. Chamberlin, Concord	1925-29*
Charles T. Patten, Nashua (Commissioner)	Dec. 1929-31
Treasurer	1931-36**
F. Gordon Kimball, Concord (Commissioner)	May 1936-37
Treasurer	1937-50 (Dec. 26)
Remick Loughton, Portsmouth (Commissioner)	Dec. 26, 1950-
	July 2, 1951
Winfield J. Phillips, Concord	July 2, 1951-52
Alfred S. Cloues, Warner (Commissioner)	Jan. 1-8, 1953
Treasurer	1953-64*
Robert W. Flanders, Concord (Commissioner)	July 28, 1964-
	Jan. 6, 1965
Treasurer	1965-1984**
Martha M. Custer, Concord (Commissioner)	June 1, 1984-
	Dec. 5, 1984
Georgie A. Thomas, Antrim	Dec. 5, 1984-

*Died in office

**Resigned

ATTORNEYS GENERAL

Name and Residence	Term
Edward Randolph, England	1682-83
Joseph Rayn, England	1683-87
James Graham	1687-97
John Pickering, Portsmouth	1697-1726, 27-36
Thomas Phipps, Portsmouth	1726-27
Matthew Livermore, Portsmouth	1736-65
Wyseman Claggett, Litchfield	1765-69, 76-78, 81-82
Samuel Livermore, Holderness	1769-76, 78-81
John Sullivan, Durham	1782-86
Benjamin West, Charlestown	1786-87
John Prentice, Londonderry	1787-93
Joshua Atherton, Amherst	1793-1801
William Gordon, Amherst	1801-02
Jeremiah Mason, Portsmouth	1802-05
George Sullivan, Exeter	1805-06, 15-35
Samuel Bell, Francestown	1806-07
William K. Atkinson, Dover	1807-12
Daniel French, Chester	1812-15
Charles F. Gove, Nashua	1835-43
Lyman B. Walker, Gilford	1843-47
John S. Wells, Exeter	1847-48
John Sullivan, Exeter	1848-63
William C. Clarke, Manchester	1863-72
Lewis W. Clark, Manchester	1872-76
Mason W. Tappan, Bradford	1876-87
Daniel Barnard, Franklin	1887-92
Edwin G. Eastman, Exeter	1892-1911
James P. Tuttle, Manchester	1911-18
Oscar L. Young, Laconia	1918-23 (1 & 2/1925)
Irving A. Hinkley, Lancaster	1923-24
Jeremy R. Waldron, Portsmouth	1925-29
Ralph W. Davis, Manchester	1929-32
Francis W. Johnston, Claremont	1932-35
Thomas P. Cheney, Laconia	1935-40
Frank R. Kenison, Conway	1940-42, 45-46
Harold K. Davison, Haverhill**	
Stephen M. Wheeler, Exeter**	
Ernest R. D'Amours, Manchester	1946-49
William L. Phinney, Manchester	1949-50
Gordon M. Tiffany, Concord	1950-53
Louis C. Wyman, Manchester	1/15, 1953-2/2, 1961
Gardner C. Turner, E. Sullivan	2/3, 1961-10/31, 1961
Maurice J. Murphy, Jr., Portsmouth	11/4, 1961-12/7, 1961
William Maynard, Bow	12/18, 1961-2/10, 1966
George S. Pappagianis, Nashua*	2/11, 1966-2/1, 1970
Warren B. Rudman, Nashua	3/4, 1970-1/16, 1976
David H. Souter, Weare***	1/16, 1976-4/9, 1978
Thomas D. Rath, Concord	4/10, 1978-5/2, 1980
Gregory H. Smith, Concord****	2/11, 1981-12/1, 1984
Stephen E. Merrill, Manchester	1984-1989
John Arnold, Francestown	1989-1992
Jeffrey R. Howard, Salisbury	1993-

*Resigned, appointed Clerk of Supreme Court

**Acting Attorneys General period of 1942-45

***Resigned, appointed Associate Justice of Supreme Court

****Acting Attorney General, May 2, 1980-Feb. 11, 1981



WILLIAM M. GARDNER
Secretary of State



GEORGIE A. THOMAS
State Treasurer



CONSTITUTIONAL OFFICERS

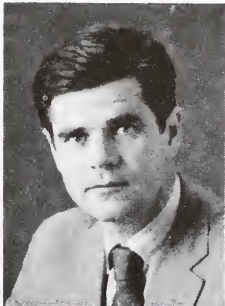

ROBERT P. AMBROSE
Deputy Secretary of State



JEFFREY HOWARD
Attorney General

Presidential Electors from New Hampshire

The following is a list of electors from the two major parties for President and Vice President in elections since 1788, where available. Listed first are those who cast New Hampshire's electoral votes, with party designation.

1788 Federalist:

Benjamin Bellows
John Pickering
Ebenezer Thompson
John Sullivan
John Parker

1792 Federalist:

Josiah Bartlett
John Taylor Gilman
Benjamin Bellows
Jonathan Freeman
John Pickering
Ebenezer Thompson

1796 Federalist:

Oliver Peabody
John Taylor Gilman
Benjamin Bellows
Timothy Farrar
Ebenezer Thompson
Timothy Walker

1800 Federalist:

Oliver Peabody
John Prentice
Ebenezer Thompson
Benjamin Bellows
Timothy Farrar
Arthur Livermore

1804 Republican:

John Goddard
Levi Bartlett
Jonathan Steele
Timothy Walker
Robert Alcock
George Aldrich
William Tarlton

1808 Federalist:

Jeremiah Smith
Oliver Peabody
Timothy Farrar
Samuel Hale
Robert Wallace
Benjamin West
Jonathan Franklin

1808 Republican:

John Langdon
Samuel Bell
Amasa Allen
John Goddard
Robert Alcock
Nathaniel Shannon
William Tarlton

1812 Federalist:

John Goddard
Oliver Peabody
Samuel Hale
Nathan Taylor
Timothy Farrar
Benjamin West
Caleb Ellis
Jonathan Franklin

1812 Republican:

John Langdon
Timothy Walker
Richard Dame
Jedediah Smith
Benjamin Pierce
Amasa Allen
Nahum Parker
Nahum Merrill

1816 Republican:

Daniel Young
Thomas C. Drew
Jacob Tuttle
Richard H. Ayer
Amos Cogswell
William Badger
Benjamin Butler
Thomas Manning

1816 Federalist:

William Webster
Benjamin J. Gilbert
George B. Upham
Thomas Bellows
Robert Means
Samuel Hale
Nathaniel A. Haven
John Taylor Gilman

1820 Republican:

William Plumer
William Fisk
Samuel Dinsmoor
Nathaniel Shannon
Ezra Bartlett
David Barker
John Pendexter
James Smith

1824 Republican:

Josiah Bartlett
William Badger
Samuel Quarles
William Fisk
Abel Parker
Caleb Keith
Moses White
Hall Burgin

1828 Republican:

George Sullivan
Samuel Quarles
Samuel Sparhawk
William Bixby
Nahum Parker
Thomas Woolson
Ezra Bartlett
William Lovejoy

1828 Democratic:

John Harvey
Benning M. Bean
William Pickering
Jesse Bowers
Aaron Matson
Jonathan Nye
Stephen P. Webster
Moses White

1832 Democratic:

Benjamin Pierce
Phineas Parkhurst
Samuel Collins
John Taylor
John Holbrook
Joseph Weeks
Moses White

1832 Whig:

Langley Boardman
Enoch Place
Joshua Darling
Edmund Parker
Thomas Bellows
George B. Upham
John French

1836 Democratic:

Jonathan Harvey
Isaac Waldron
Tristram Shaw
Stephen Gale
Josiah Russell
Gawen Gilmore
Ebenezer Carlton

1836 Whig:

Samuel Bell
Jeremiah Wilson
William A. Kent
Samuel Grant
Joseph Healey
Joseph Sawyer
John Wallace Jr.

1840 Democratic:

John W. Weeks
 Stephen Perley
 Samuel Hatch
 Andrew Pierce Jr.
 John Scott
 Francis Holbrook
 Samuel Burns

1840 Whig:

Joseph Healey
 George W. Nesmith
 Joseph Cilley
 Andrew Pierce
 William Bixby
 Thomas M. Edwards
 Amos A. Brewster

1844 Democratic:

William Badger
 John McNeil
 Elijah R. Currier
 Isaac Hale
 Elijah Sawyer
 John L. Putnam

1844 Whig:

Joseph Low
 Joseph Healey
 John Rogers
 Benjamin M. Farley
 Rufus Parish
 Samuel Garfield

1848 Democratic:

Samuel Tilton
 Jesse Bowers
 Joseph H. Smith
 Jonathan Eastman
 Richard H. Ayer
 Simeon Warner

1848 Whig:

James Bell
 William Haile
 John B. Underhill
 Richard Bradley
 Edmund Parker
 Jonathan Kittredge

1852 Democratic:

Henry Hubbard
 Samuel Jones
 Jabez A. Douglass
 Samuel Webster
 Nathaniel B. Baker

1852 Whig:

Thomas M. Edwards
 William H.Y. Hackett
 Austin F. Pike
 Aaron H. Cragin
 Daniel M. Christie

1856 Republican:

William H.H. Bailey
 Thomas L. Whitton
 Daniel Clark
 Thomas M. Edwards
 John H. White

1856 Democratic:

Daniel Marcy
 Jonathan T. Chase
 Horace Chase
 David Buffum
 Eleazer Martin

1860 Republican:

John Sullivan
 Ebenezer Stevens
 David Gillis
 Nathaniel Tolles
 Daniel Blaisdell

1860 Democratic:

Henry P. Rolfe
 George W. Stevens
 William C. Clarke
 Thomas Gilmore
 John G. Sinclair

1864 Republican:

William H.Y. Hackett
 Daniel M. Christie
 Archibald H. Dunlap
 Allen Giffen
 Henry O. Kent

1864 Democratic:

Albert R. Hatch
 Abel Haley
 George Stark
 George Huntington
 Harry Bingham

1868 Republican:

Amos Paul
 Joel Eastman
 Mason W. Tappan
 Edward L. Goddard
 Albert M. Shaw

1868 Democratic:

John S. Bennett
 John W. Sanborn
 Franklin Tenney
 Edmund L. Cushing
 John Bedel

1872 Republican:

Lyman D. Stevens
 Benjamin J. Cole
 Phinehas Adams
 William Haile
 Benjamin F. Whidden

1872 Democratic:

William P. Wheeler
 Mason W. Tappan
 Frank Jones
 Waterman Smith
 Joseph A. Dodge

1876 Republican:

Zimri S. Wallingford
 John J. Morrill
 Moody Currier
 Levi W. Barton
 John M. Brackett

1876 Democratic:

Edmund L. Cushing
 John W. Cloutman
 Samuel K. Mason
 Edson Hill
 John W. Sanborn

1880 Republican:

Aretas Blood
 Ezra H. Winchester
 Albert Eastman
 John A. Spaulding
 Henry L. Tilton

1880 Democratic:

George B. Chandler
 John C. Moulton
 Daniel Marcy
 Frank A. McKean
 Don H. Woodward

1884 Republican:

George W. Libbey
 James E. Larkin
 John B. Smith
 Marshall C. Wentworth

1884 Democratic:

Frank Jones
 William W. Bailey
 Joseph C. Moore
 James A. Weston

1888 Republican:

George W. Nesmith
 Charles D. McDuffee
 Charles S. Whitehouse
 Frank A. Cofran

1888 Democratic:

Thomas Cogswell
 Harry Bingham
 George Van Dyke
 Walter Aiken

1892 Republican:

Augustus A. Woolson
 George W. Abbott
 Joseph A. Walker
 Abraham P. Olzendam

1892 Democratic:

Marcellus Eldridge
 John M. Mitchell
 Cyrus Sargent
 John Dowst

1896 Republican:
Frank P. Maynard
Stephen N. Bourne
Hiram A. Tuttle
Thomas H. Van Dyne

1896 Democratic:
William O. Hutchins
Sidney B. Whittemore
Gilman Clough
Nathan C. Jameson

1900 Republican:
William J. Hoyt
Seth M. Richards
Joseph O. Hobbs
William H. Mitchell

1900 Democratic:
Nathan C. Jameson
James C. Norris
Gilman Clough
Frank B. Preston

1904 Republican:
Herman F. Straw
Frank W. Rollins
Charles S. Collins
Albert Bachelder

1904 Democratic:
Clarence E. Carr
Eugene F. McQuesten
Herbert B. Moulton
Charles H. Dow

1908 Republican:
Charles H. Greenleaf
Sumner Wallace
Frank E. Anderson
Warren Brown

1908 Democratic:
William Corey
Frank Collins
David E. Murphy
George E. Hutchins

1912 Republican:
Orton B. Brown
George P. Crafts
Rolland H. Spaulding
Edward H. Wason

1912 Democratic:
John C. Pattee
Roger G. Sullivan
Charles E. Tilton
Fred H. Brown

1916 Democratic:
Charles G. Barnard
Lawrence A. Connor
Samuel D. Feiker
Jules Parent

1916 Republican:
George A. Carpenter
George A. Fairbanks
Charles M. Floyd
George B. Leighton

1920 Republican
Alice H. Glessner
Arthur E. Childs
George N. Towle
Albert J. Precourt

1920 Democratic
Marion Dudley Jameson
Alice S. Harriman
Patrick H. Sullivan
Henri A. Bourque

1924 Republican
Mary L.C. Schofield
Annie B. Shepard
William Robinson Brown
George A. Carpenter

1924 Democratic
Frances T. Bingham
William O. Corbin
Albert W. Noone
Patrick H. Sullivan

1928 Republican
Harriet M. Spaulding
Blanche Weymouth
Ernest M. Hopkins
Arthur E. Moreau

1928 Democratic
Iva H. Drew
Gustave Lafontaine
George D. Lord
Arthur F. Stearns

1932 Republican:
Van H. Dodge
Arthur E. Moreau
Huntley N. Spaulding
Abby L. Wilder

1932 Democratic:
Ira H. Drew
George D. Lord
George W. Nutter
John T. O'Dowd

1936 Democratic:
Henri T. Ledoux
Robert Marvin
Alice C. Skinner
John C. Sullivan

1936 Republican:
Esther C. Burt
Joseph H. Laflamme
Lois Lyman Patten
Huntley N. Spaulding

1940 Democratic:
Damase Caron
Irving A. Hinkley
Michael O'Malley
Charlotte E. Woodbury

1940 Republican:
James C. Farmer
Arthur E. Moreau
Huntley N. Spaulding
Mabel B. Wyeth

1944 Democratic:
Michael O'Malley
Amos N. Blandin
Ellen W. Colony
Damase Caron

1944 Republican:
Huntley N. Spaulding
Joseph H. Geisel
Charles A. Holden
Thelma V. Colby

1948 Republican:
Mabel Thompson Cooper
Alfred J. Chretien
Blake T. Schurman
Jeremy R. Waldron

1948 Democratic:
Josaphat T. Benoit
Mary A. Stetson
Edward J. Gallagher
Murray H. Towle

1952 Republican:
Robert O. Blood
Joseph H. Geisel
Sara E. Otis
Charles F. Stafford

1952 Democratic:
Henry M. Moffett
Joseph A. Seymour
Anna Morin Dube
Madeline A. Gladu

1956 Republican:
Viola M. Adams
Mary Senior Brown
Frank J. Sulloway
William W. Treat

1956 Democratic:
Marye Walsh Caron
Donat Corriveau
Mary C. Dondero
Herbert Hill

1960 Republican:
Luella Ball
Mary Senior Brown
Richard F. Cooper
William W. Treat

1960 Democratic:
F.E. Normandin
Josaphat Benoit
Charles Johnson
Emmett Kelley

1964 Democratic:
J. Willcox Brown
Frederick E. Cunliffe
Lewis J. Fisher
Emmett Kelley

1964 Republican:
Maurice Bois
Dolores Bridges
Stewart Lamprey
Judith Levesque

1968 Republican:
Richard F. Cooper
Norma Studley Currier
Lane Dwinell
William C. King

1968 Democratic:
Charles E. Baxter
Raymond Abbott
Jean Hennessey
J. Harold Daoust

1972 Republican:
Robert P. Bass, Jr.
Stephen W. Smith
Robert E. Whalen
Victoria Zachos

1972 Democratic:
John Clougherty
Eileen Foley
Harry P. Makris
Eva Sartwell

1976 Republican:
Gerald P. Carmen
Earl A. Rinker III
George I. Wiggins
Victoria Zachos

1976 Democratic:
James A. Connor
Hugh J. Gallen
William Shaheen
Jean Wallin

1980 Republican:
Gerald P. Carmen
Catherine Cummings
Carroll F. Jones
W. Stephen Thayer

1980 Democratic:
Helmar Nielsen
Jeanne Shaheen
Alfred Sicotte
Cecelia L. Winn

1984 Republican:
M. Sheila Roberge
Bruce C. Rounds
John P. Stabile II
Donna P. Sytek

1984 Democratic:
J. Willcox Brown
Chrysoula Katsiaficas
Patricia Russell
Edward Theobald

1988 Republican:
John H. Sununu
John P. Stabile II
Victoria Zachos
Carol Reed

1988 Democratic:
Madeline Ahlgren
Mary P. Chambers
Walter J. Dunfey
J. Joseph Grandmaison

1992 Democratic:
Mary Chambers
Chris Spirou
George Disnard
Katrina Lantos-Swett

1992 Republican:
Rhona Charbonneau
Victoria Zachos
Hugh Gregg
Warren Rudman

1992 Libertarian:
Miriam Luce
Calvin Warburton
Finlay Rothhaus
Amy Bollenbach

NEW HAMPSHIRE TOWNS

	POPULATION UNITED STATES CENSUS			AREA	
	1990	1980	1970	AREA LAND	(SQUARE ML.) WATER
Alton	3,286	2,440	1,647	64.1	19.8
Barnstead	3,100	2,292	1,119	42.9	1.7
Belmont	5,796	4,026	2,493	29.8	1.6
Center Harbor	996	808	540	11.3	2.5
Gilford	5,867	4,841	3,219	38.3	12.6
Gilmanton	2,609	1,941	1,010	58.1	1.8
Laconia	15,743	15,575	14,888	20.3	6.8
Meredith	4,837	4,646	2,904	39.9	15.3
New Hampton	1,606	1,249	946	37.4	0.8
Sanbornton	2,136	1,679	1,022	47.5	2.0
Tilton	3,240	3,387	2,579	11.5	0.6
Belknap Co.	49,216	42,884	32,367	401.1	65.5
Albany	536	383	259	75.7	0.3
Bartlett	2,290	1,566	1,098	70.7	0.0
Brookfield	518	385	198	23.4	0.4
Chatham	268	189	134	57.1	0.5
Conway	7,940	7,158	4,865	71.5	1.7
Eaton	362	256	221	25.8	1.2
Effingham	941	599	360	39.0	1.1
Freedom	935	720	387	35.4	3.1
Hart's Location	36	27	7	17.9	0.0
Jackson	678	642	404	68.4	0.0
Madison	1,704	1,051	572	38.7	2.3
Moultonborough	2,956	2,206	1,310	58.0	15.3
Ossipee	3,309	2,465	1,647	71.3	4.3
Sandwich	1,066	905	666	91.3	2.7
Tamworth	2,165	1,672	1,054	59.6	0.9
Tuftonboro	1,842	1,500	910	41.2	8.9
Wakefield	3,057	2,237	1,420	40.0	5.0
Wolfeboro	4,807	3,968	3,036	48.5	10.0
Carroll Co.	35,410	27,929	18,548	933.7	57.7
Alstead	1,721	1,461	1,185	39.2	0.5
Chesterfield	3,112	2,561	1,817	46.3	1.8
Dublin	1,474	1,303	837	28.8	0.7
Fitzwilliam	2,011	1,795	1,362	35.5	1.0
Gilsum	745	652	570	17.1	0.0
Harrisville	981	860	584	18.8	1.4
Hinsdale	3,936	3,631	3,276	20.8	2.2
Jaffrey	5,361	4,349	3,353	39.5	1.2
Keene	22,430	21,449	20,467	36.6	0.4
Marlborough	1,927	1,846	1,671	20.5	0.2
Marlow	650	542	390	26.2	0.3
Nelson	535	442	304	22.3	1.4
Richmond	877	518	287	38.3	0.1
Rindge	4,941	3,375	2,175	37.5	2.5
Roxbury	248	190	161	12.0	0.3
Stoddard	622	482	242	52.1	1.8
Sullivan	706	585	376	18.9	0.2
Surry	667	656	507	16.1	0.0
Swanzey	6,236	5,183	4,254	45.8	0.3
Troy	2,097	2,131	1,713	17.6	0.1
Walpole	3,210	3,188	2,966	36.0	1.3
Westmoreland	1,596	1,452	998	35.9	0.9
Winchester	4,038	3,465	2,869	55.4	0.4
Cheshire Co.	70,121	62,116	52,364	717.2	19.0

POPULATION
UNITED STATES CENSUS

AREA

	1990	1980	1970	AREA (SQUARE MI.)	
				LAND	WATER
Berlin	11,824	13,084	15,256	56.9	0.2
Carroll	528	647	310	51.8	0.0
Clarksville	232	262	166	54.5	0.1
Colebrook	2,444	2,459	2,094	41.5	0.0
Columbia	661	673	467	62.0	0.1
Dalton	827	672	425	27.7	0.1
Dummer	327	390	225	48.2	1.3
Errol	292	313	199	61.8	8.4
Gorham	3,173	3,322	2,998	35.0	0.3
Jefferson	965	803	714	51.0	0.2
Lancaster	3,522	3,401	3,166	51.3	0.3
Milan	1,295	1,013	713	65.5	0.9
Northumberland	2,492	2,520	2,493	37.2	0.1
Pittsburg	901	780	726	288.8	8.0
Randolph	371	274	169	48.4	0.0
Shelburne	437	318	199	47.5	0.7
Stark	518	470	343	60.0	0.6
Stewartstown	1,048	943	1,008	47.0	0.4
Stratford	927	989	980	81.3	0.1
Whitefield	1,909	1,681	1,538	34.0	0.6
Coos Co.	34,693	35,014	34,189	1,829.8	25.5
Alexandria	1,190	706	466	42.8	0.1
Ashland	1,915	1,807	1,599	11.4	0.4
Bath	784	761	607	39.3	0.6
Benton	330	333	194	48.7	0.0
Bethlehem	2,033	1,784	1,142	90.6	0.2
Bridgewater	796	606	398	21.1	0.4
Bristol	2,537	2,198	1,670	17.6	4.6
Campton	2,377	1,694	1,171	52.6	0.2
Canaan	3,045	2,456	1,923	52.9	1.6
Dorchester	392	244	141	45.3	0.4
Easton	223	124	92	31.3	0.0
Ellsworth	74	53	13	21.5	0.1
Enfield	3,979	3,175	2,345	40.4	2.7
Franconia	811	743	655	65.4	0.1
Grafton	923	739	370	42.2	0.6
Groton	318	255	120	40.6	0.1
Hanover	9,212	9,119	8,494	48.8	0.8
Haverhill	4,164	3,445	3,090	51.3	1.4
Hebron	386	349	234	16.5	2.1
Holderness	1,694	1,586	1,048	30.8	5.6
Landaff	350	266	292	28.6	0.0
Lebanon	12,183	11,134	9,725	36.7	0.3
Lincoln	1,229	1,313	1,341	127.1	0.2
Lisbon	1,664	1,517	1,480	26.1	0.2
Littleton	5,827	5,558	5,290	53.5	1.4
Lyman	388	281	213	28.3	0.2
Lyme	1,496	1,289	1,112	53.9	1.0
Monroe	746	619	385	21.1	1.4
Orange	237	197	103	24.0	0.0
Orford	1,008	928	793	46.7	1.2
Piermont	624	507	462	39.0	0.9
Plymouth	5,811	5,094	4,225	28.5	0.1
Rumney	1,446	1,212	870	41.8	0.6
Sugar Hill	464	397	336	17.4	0.0
Thornton	1,505	952	594	50.9	0.1
Warren	820	650	539	48.6	0.3
Waterville Val.	151	180	109	63.7	0.0
Wentworth	630	527	376	42.0	0.2
Woodstock	1,167	1,008	897	58.2	0.2
Grafton Co.	74,929	65,806	54,914	1,716.5	30.3

POPULATION
UNITED STATES CENSUS

AREA

	POPULATION			AREA	
	1990	1980	1970	(SQUARE MI.) LAND	WATER
Amherst	9,068	8,243	4,605	34.5	0.3
Antrim	2,360	2,208	2,122	36.1	0.9
Bedford	12,563	9,481	5,859	34.4	0.2
Bennington	1,236	890	639	11.5	0.1
Brookline	2,410	1,766	1,167	20.1	0.3
Deering	1,707	1,041	578	31.2	0.5
Fracestown	1,217	830	525	30.2	0.6
Goffstown	14,621	11,315	9,284	37.6	0.4
Greenfield	1,519	972	1,058	27.0	0.3
Greenville	2,231	1,988	1,587	7.1	0.0
Hancock	1,604	1,193	909	30.6	0.8
Hillsborough	4,498	3,437	2,775	44.0	1.0
Hollis	5,705	4,679	2,616	32.6	0.5
Hudson	19,530	14,022	10,638	29.2	0.5
Litchfield	5,516	4,150	1,420	15.1	0.4
Lyndeborough	1,294	1,070	789	30.5	0.1
Manchester	99,332	90,936	87,754	32.1	1.8
Mason	1,212	792	518	24.1	0.0
Merrimack	22,156	15,406	8,595	33.0	0.8
Milford	11,795	8,685	6,622	25.9	0.1
Mont Vernon	1,812	1,444	906	16.8	0.0
Nashua	79,662	67,865	55,820	31.3	0.7
New Boston	3,214	1,928	1,390	44.0	0.1
New Ipswich	4,014	2,433	1,803	33.2	0.2
Pelham	9,408	8,090	5,408	26.7	0.5
Peterborough	5,239	4,895	3,807	38.5	0.1
Sharon	299	184	136	14.4	0.0
Temple	1,194	692	441	23.7	0.0
Weare	6,193	3,232	1,851	59.7	0.6
Wilton	3,122	2,669	2,276	26.1	0.0
Windsor	107	72	43	8.7	0.2
Hillsborough Co.	335,838	276,608	223,941	889.9	12.0
Allenstown	4,649	4,398	2,732	20.5	0.1
Andover	1,883	1,587	1,138	38.8	0.8
Boscawen	3,586	3,435	3,162	25.2	0.2
Bow	5,500	4,015	2,479	28.6	1.5
Bradford	1,405	1,115	679	34.9	0.7
Canterbury	1,687	1,410	895	44.4	0.4
Chichester	1,942	1,492	1,083	21.2	0.0
Concord	36,006	30,400	30,022	64.1	1.4
Danbury	881	680	489	37.4	0.3
Dunbarton	1,759	1,174	825	31.6	0.3
Epsom	3,591	2,743	1,469	33.8	0.1
Franklin	8,304	7,901	7,292	28.1	1.6
Henniker	4,151	3,246	2,348	43.8	0.5
Hill	814	736	450	26.7	0.0
Hooksett	8,767	7,303	5,564	36.3	0.8
Hopkinton	4,806	3,861	3,007	44.1	0.3
Loudon	4,114	2,454	1,707	46.0	0.4
Newbury	1,347	961	509	35.4	2.4
New London	3,180	2,935	2,236	22.1	3.2
Northfield	4,263	3,051	2,193	29.1	0.3
Pembroke	6,561	4,861	4,261	22.5	0.2
Pittsfield	3,701	2,889	2,517	23.8	0.4
Salisbury	1,061	781	589	39.3	0.3
Sutton	1,457	1,091	642	42.1	0.8
Warner	2,250	1,963	1,441	55.1	0.2
Webster	1,405	1,095	680	27.6	0.6
Wilmot	935	725	516	29.0	0.2
Merrimack Co.	120,005	98,302	80,925	931.5	18.0

POPULATION
UNITED STATES CENSUS

AREA

	POPULATION			AREA	
	1990	1980	1970	AREA (SQUARE MI.) LAND	WATER
Atkinson	5,188	4,397	2,291	11.0	0.0
Auburn	4,085	2,883	2,035	25.0	3.3
Brentwood	2,590	2,004	1,468	16.8	0.0
Candia	3,557	2,989	1,997	29.9	0.3
Chester	2,691	2,006	1,382	26.0	0.0
Danville	2,534	1,318	924	11.6	0.1
Deerfield	3,124	1,979	1,178	50.9	1.0
Derry	29,603	18,875	11,712	35.0	0.6
East Kingston	1,352	1,135	838	9.8	0.1
Epping	5,162	3,460	2,356	26.2	0.0
Exeter	12,481	10,493	8,011	19.5	0.0
Fremont	2,576	1,333	993	17.2	0.0
Greenland	2,768	2,129	1,784	11.1	2.5
Hampstead	6,732	3,785	2,401	13.6	0.8
Hampton	12,278	10,493	8,011	13.2	0.3
Hampton Falls	1,503	1,372	1,254	12.2	0.3
Kensington	1,631	1,322	1,044	11.8	0.0
Kingston	5,591	4,111	2,882	19.5	1.3
Londonderry	19,781	13,598	5,346	40.9	0.3
New Castle	840	936	975	0.8	1.2
Newfields	888	817	843	7.1	0.2
Newington	990	716	798	8.1	4.0
Newmarket	7,157	4,290	3,361	12.3	1.5
Newton	3,473	3,068	1,920	9.8	0.1
North Hampton	3,637	3,425	3,259	13.8	0.0
Northwood	3,124	2,075	1,526	27.9	1.8
Nottingham	2,939	1,952	952	46.0	2.1
Plaistow	7,316	5,609	4,712	10.5	0.0
Portsmouth	25,925	26,254	25,717	15.2	0.4
Raymond	8,713	5,453	3,003	28.9	0.4
Rye	4,612	4,508	4,083	12.6	1.4
Salem	25,746	24,124	20,142	24.5	1.1
Sandown	4,060	2,057	741	13.8	0.5
Seabrook	6,503	5,917	3,053	9.0	0.5
South Hampton	740	660	558	7.8	0.1
Stratham	4,955	2,507	1,512	15.2	0.0
Windham	9,000	5,664	3,008	26.3	0.9
Rockingham Co.	245,845	190,345	138,951	690.8	27.1
Barrington	6,164	4,404	1,865	47.1	2.0
Dover	25,042	22,377	20,850	26.0	2.2
Durham	11,818	10,652	8,869	23.3	2.2
Farmington	5,739	4,630	3,588	37.4	0.0
Lee	3,729	2,111	1,481	20.3	0.1
Madbury	1,404	987	704	13.9	0.1
Middleton	1,183	734	430	18.2	0.4
Milton	3,691	2,438	1,859	33.4	1.3
New Durham	1,974	1,183	583	42.9	2.1
Rochester	26,630	21,560	17,938	46.7	0.2
Rollinsford	2,645	2,319	2,273	7.6	0.1
Somersworth	11,249	10,350	9,026	10.1	0.2
Strafford	2,965	1,663	965	50.0	2.0
Strafford Co.	104,233	85,408	70,431	376.9	12.9

	POPULATION UNITED STATES CENSUS			AREA	
	1990	1980	1970	AREA LAND	(SQUARE MI.) WATER
Acworth	776	590	459	38.7	0.2
Charlestown	4,630	4,417	3,274	35.9	1.8
Claremont	13,902	14,557	14,221	42.7	0.8
Cornish	1,659	1,390	1,268	42.1	0.7
Croydon	627	457	396	37.1	0.5
Goshen	742	549	395	21.8	0.0
Grantham	1,247	704	366	26.9	0.5
Langdon	580	437	337	16.4	0.0
Lempster	947	637	360	32.1	0.4
Newport	6,110	6,229	5,899	43.6	0.0
Plainfield	2,056	1,749	1,323	51.8	0.6
Springfield	788	532	310	43.1	0.5
Sunapee	2,559	2,312	1,384	21.9	3.9
Unity	1,341	1,092	709	36.7	0.2
Washington	628	411	248	46.0	2.0
Sullivan Co.	38,592	36,063	30,949	536.8	12.1
N. H.	1,108,882	920,475	737,579		

TOWNS AND WARDS AS DISTRICTED FOR ELECTION PURPOSES

	Congressional District	Executive Councilor District	Senatorial District	Representative District	County
Acworth	2	2	8	5,7	Sullivan
Albany	1	1	3	4	Carroll
Alexandria	2	1	5	11	Grafton
Allenstown	2	2	17	12	Merrimack
Alstead	2	2	8	2	Cheshire
Alton	1	1	4	5,6	Belknap
Amherst	2	5	9	14,16	Hillsborough
Andover	2	2	5	1	Merrimack
Antrim	2	2	7	1,3	Hillsborough
Ashland	2	1	2	8	Grafton
Atkinson	2	3	22	14,17	Rockingham
Auburn	1	4	18	5,8	Rockingham
Barnstead	1	2	4	5,6	Belknap
Barrington	1	3	6	6,9	Strafford
Bartlett	1	1	3	1,3	Carroll
Bath	2	1	2	2	Grafton
Bedford	1	4	9	15,16	Hillsborough
Belmont	1	1	2	3,6	Belknap
Bennington	2	2	7	9,12	Hillsborough
Benton	2	1	2	3	Grafton
Berlin—					
Ward 1	2	1	1	7	Coos
Ward 2	2	1	1	7	Coos
Ward 3	2	1	1	7	Coos
Ward 4	2	1	1	7	Coos
Bethlehem	2	1	1	1	Grafton
Boscawen	2	2	7	4,7	Merrimack
Bow	2	2	16	5,7	Merrimack
Bradford	2	2	7	3	Merrimack
Brentwood	1	3	17	18	Rockingham
Bridgewater	2	1	2	8	Grafton
Bristol	2	1	2	8	Grafton
Brookfield	1	2	3	8	Carroll
Brookline	2	5	12	20,21	Hillsborough
Campton	2	1	2	6	Grafton
Canaan	2	1	5	11	Grafton
Candia	1	4	16	6,8	Rockingham
Canterbury	2	2	7	9	Merrimack
Carroll	2	1	1	6	Coos
Center Harbor	1	1	3	1	Belknap
Charlestown	2	1	8	6,7	Sullivan
Chatham	1	1	3	1,3	Carroll
Chester	1	3	16	10,11	Rockingham
Chesterfield	2	2	10	3,6	Cheshire
Chichester	2	2	17	10	Merrimack
Claremont—					
Ward 1	2	1	8	8,11	Sullivan
Ward 2	2	1	8	9,11	Sullivan
Ward 3	2	1	8	10,11	Sullivan
Clarksville	2	1	1	1	Coos
Colebrook	2	1	1	1	Coos
Columbia	2	1	1	1	Coos
Concord—					
Ward 1	2	2	15	14,24	Merrimack
Ward 2	2	2	15	15,24	Merrimack
Ward 3	2	2	15	16,24	Merrimack
Ward 4	2	2	15	17,24	Merrimack

	Congressional District	Executive Councilor District	Senatorial District	Representative District	County
Ward 5	2	2	15	18,24	Merrimack
Ward 6	2	2	15	19,24	Merrimack
Ward 7	2	2	15	20,24	Merrimack
Ward 8	2	2	15	21,24	Merrimack
Ward 9	2	2	15	22,24	Merrimack
Ward 10	2	2	15	23,24	Merrimack
Conway	1	1	3	2,3	Carroll
Cornish	2	1	8	1,3	Sullivan
Croydon	2	1	8	4	Sullivan
Dalton	2	1	1	5	Coos
Danbury	2	2	5	1	Merrimack
Danville	1	3	17	9,11	Rockingham
Deerfield	1	2	17	7,8	Rockingham
Deering	2	2	7	1,3	Hillsborough
Derry	1	4	19	13	Rockingham
Dixville	2	1	1	1	Coos
Dorchester	2	1	2	9	Grafton
Dover—					
Ward 1	1	3	21	11,13	Strafford
Ward 2	1	3	21	11,13	Strafford
Ward 3	1	3	21	11,13	Strafford
Ward 4	1	3	21	12,13	Strafford
Ward 5	1	3	21	12,13	Strafford
Ward 6	1	3	21	12,13	Strafford
Dublin	2	2	11	8	Cheshire
Dummer	2	1	1	2,4	Coos
Dunbarton	2	5	16	7	Merrimack
Durham	1	3	21	8,9	Strafford
East Kingston	1	3	23	21	Rockingham
Easton	2	1	2	4	Grafton
Eaton	1	1	3	4	Carroll
Effingham	1	1	3	5	Carroll
Ellsworth	2	1	2	4	Grafton
Enfield	2	1	5	12,13	Grafton
Epping	1	3	17	3,4	Rockingham
Epsom	1	2	17	10	Merrimack
Errol	2	1	1	2,4	Coos
Exeter	1	3	23	20	Rockingham
Farmington	1	2	4	3,5	Strafford
Fitzwilliam	2	5	11	12,13	Cheshire
Francestown	2	2	7	4,6	Hillsborough
Franconia	2	1	1	3	Grafton
Franklin—					
Ward 1	2	2	7	13	Merrimack
Ward 2	2	2	7	13	Merrimack
Ward 3	2	2	7	13	Merrimack
Freedom	1	1	3	5	Carroll
Fremont	1	3	17	10,11	Rockingham
Gilford	1	1	4	4,6	Belknap
Gilmanton	1	2	4	5,6	Belknap
Gilsum	2	2	8	2	Cheshire
Goffstown	1	5	20	7	Hillsborough
Gorham	2	1	1	6	Coos
Goshen	2	2	8	5,7	Sullivan
Grafton	2	1	5	11	Grafton
Grantham	2	1	5	2,3	Sullivan
Greenfield	2	2	11	10,12	Hillsborough
Greenland	1	3	24	23	Rockingham
Greenville	2	5	12	20,21	Hillsborough
Groton	2	1	2	9	Grafton

	Congressional District	Executive Councilor District	Senatorial District	Representative District	County
Hampstead	1	3	19	15,17	Rockingham
Hampton	1	3	23	22	Rockingham
Hampton Falls	1	3	23	22	Rockingham
Hancock	2	2	11	9,12	Hillsborough
Hanover	2	1	5	10	Grafton
Harrisville	2	2	8	7	Cheshire
Hart's Location	1	1	3	1,3	Carroll
Haverhill	2	1	2	5	Grafton
Hebron	2	1	2	8	Grafton
Henniker	2	2	7	3	Merrimack
Hill	2	2	5	1	Merrimack
Hillsborough	2	2	7	2,3	Hillsborough
Hinsdale	2	5	10	4,6	Cheshire
Holderness	2	1	2	6	Grafton
Hollis	2	5	12	22	Hillsborough
Hooksett	1	4	16	11	Merrimack
Hopkinton	2	2	15	6,7	Merrimack
Hudson	2	4	14	23,25	Hillsborough
Jackson	1	1	3	1,3	Carroll
Jaffrey	2	5	11	9	Cheshire
Jefferson	2	1	1	6	Coos
Keene—					
Ward 1	2	5	10	14,19	Cheshire
Ward 2	2	5	10	15,19	Cheshire
Ward 3	2	5	10	16,19	Cheshire
Ward 4	2	5	10	17,19	Cheshire
Ward 5	2	5	10	18,19	Cheshire
Kensington	1	3	23	20	Rockingham
Kingston	1	3	19	18	Rockingham
Laconia—					
Ward 1	1	1	4	7	Belknap
Ward 2	1	1	4	7	Belknap
Ward 3	1	1	4	7	Belknap
Ward 4	1	1	4	7	Belknap
Ward 5	1	1	4	7	Belknap
Ward 6	1	1	4	7	Belknap
Lancaster	2	1	1	3,4	Coos
Landaff	2	1	2	3	Grafton
Langdon	2	2	8	6,7	Sullivan
Lebanon—					
Ward 1	2	1	5	13,14	Grafton
Ward 2	2	1	5	13,14	Grafton
Ward 3	2	1	5	13,14	Grafton
Lee	1	3	21	7,9	Strafford
Lempster	2	2	8	5,7	Sullivan
Lincoln	2	1	2	4	Grafton
Lisbon	2	1	1	2	Grafton
Litchfield	2	4	14	17	Hillsborough
Littleton	2	1	1	1	Grafton
Londonderry	1	4	14	29	Rockingham
Loudon	2	2	17	9	Merrimack
Lyman	2	1	2	2	Grafton
Lyme	2	1	2	10	Grafton
Lyndeborough	2	5	11	10,12	Hillsborough
Madbury	1	3	21	7,9	Strafford
Madison	1	1	3	4	Carroll

	Congressional District	Executive Councilor District	Senatorial District	Representative District	County
Manchester—					
Ward 1	1	4	16	37	Hillsborough
Ward 2	1	4	16	38	Hillsborough
Ward 3	1	4	20	39	Hillsborough
Ward 4	1	4	20	40	Hillsborough
Ward 5	1	4	18	41	Hillsborough
Ward 6	1	4	18	42	Hillsborough
Ward 7	1	4	18	43	Hillsborough
Ward 8	1	4	18	44	Hillsborough
Ward 9	1	4	18	45	Hillsborough
Ward 10	1	4	20	46	Hillsborough
Ward 11	1	4	20	47	Hillsborough
Ward 12	1	4	16	48	Hillsborough
Marlborough	2	2	10	8	Cheshire
Marlow	2	2	8	2	Cheshire
Mason	2	5	12	20,21	Hillsborough
Meredith	1	1	3	1	Belknap
Merrimack	1	5	9	18	Hillsborough
Middleton	1	2	3	1,5	Strafford
Milan	2	1	1	7	Coos
Milford	2	5	11	13	Hillsborough
Millsfield	2	1	1	2,4	Coos
Milton	1	2	3	2,5	Strafford
Monroe	2	1	2	1	Grafton
Mont Vernon	2	5	9	10,12	Hillsborough
Moultonborough	1	1	3	9,10	Carroll
Nashua—					
Ward 1	2	5	12	26,35	Hillsborough
Ward 2	2	5	12	27,35	Hillsborough
Ward 3	2	5	12	28,35	Hillsborough
Ward 4	2	5	13	29,36	Hillsborough
Ward 5	2	5	12	30,35	Hillsborough
Ward 6	2	5	13	31,36	Hillsborough
Ward 7	2	5	13	32,36	Hillsborough
Ward 8	2	5	13	33,36	Hillsborough
Ward 9	2	5	13	34,36	Hillsborough
Nelson	2	2	8	7	Cheshire
New Boston	2	5	9	4,6	Hillsborough
Newbury	2	2	5	2	Merrimack
New Castle	1	3	24	24	Rockingham
New Durham	1	2	4	1,5	Strafford
Newfields	1	3	23	19	Rockingham
New Hampton	1	1	2	2,6	Belknap
Newington	1	3	24	32,34	Rockingham
New Ipswich	2	5	11	19,21	Hillsborough
New London	2	2	5	2	Merrimack
Newmarket	1	3	24	19	Rockingham
Newport	2	1	8	4	Sullivan
Newton	1	3	23	18	Rockingham
Northfield	2	2	7	8,9	Merrimack
North Hampton	1	3	23	25	Rockingham
Northumberland	2	1	1	2,4	Coos
Northwood	1	2	17	1,4	Rockingham
Nottingham	1	3	6	2,4	Rockingham
Orange	2	1	5	11	Grafton
Orford	2	1	2	5	Grafton
Ossipee	1	1	3	5	Carroll
Pelham	2	4	22	24,25	Hillsborough
Pembroke	2	2	15	12	Merrimack
Peterborough	2	5	11	8	Hillsborough

	Congressional District	Executive Councilor District	Senatorial District	Representative District	County
Piermont	2	1	2	5	Grafton
Pittsburg	2	1	1	1	Coos
Pittsfield	1	2	4	9	Merrimack
Plainfield	2	1	5	1,3	Sullivan
Plaistow	1	3	19	16,17	Rockingham
Plymouth	2	1	2	7	Grafton
Portsmouth—					
Ward 1	1	3	24	30,34	Rockingham
Ward 2	1	3	24	31,36	Rockingham
Ward 3	1	3	24	32,34	Rockingham
Ward 4	1	3	24	33,34	Rockingham
Ward 5	1	3	24	35,36	Rockingham
Randolph	2	1	1	6	Coos
Raymond	1	4	17	12	Rockingham
Richmond	2	5	11	12,13	Cheshire
Rindge	2	5	11	10,13	Cheshire
Rochester—					
Ward 1	1	2	6	15	Strafford
Ward 2	1	2	6	16	Strafford
Ward 3	1	2	6	17	Strafford
Ward 4	1	2	6	18	Strafford
Ward 5	1	2	6	19	Strafford
Rollinsford	1	2	21	10	Strafford
Roxbury	2	2	10	8	Cheshire
Rumney	2	1	2	9	Grafton
Rye	1	3	24	24	Rockingham
Salem	2	3	22	26,28	Rockingham
Salisbury	2	2	7	1	Merrimack
Sanbornton	2	1	2	2,6	Belknap
Sandown	1	3	17	9,11	Rockingham
Sandwich	1	1	3	10	Carroll
Seabrook	1	3	23	21	Rockingham
Sharon	2	5	11	8	Hillsborough
Shelburne	2	1	1	6	Coos
Somersworth—					
Ward 1	1	2	6	14	Strafford
Ward 2	1	2	6	14	Strafford
Ward 3	1	2	6	14	Strafford
Ward 4	1	2	6	14	Strafford
Ward 5	1	2	6	14	Strafford
South Hampton	1	3	23	21	Rockingham
Springfield	2	1	5	2,3	Sullivan
Stark	2	1	1	3,4	Coos
Stewartstown	2	1	1	1	Coos
Stoddard	2	2	8	7	Cheshire
Strafford	1	2	4	4,5	Strafford
Stratford	2	1	1	2,4	Coos
Stratham	1	3	24	25	Rockingham
Sugar Hill	2	1	1	3	Grafton
Sullivan	2	2	10	7	Cheshire
Sunapee	2	1	8	2,3	Sullivan
Surry	2	2	8	2	Cheshire
Sutton	2	2	5	2	Merrimack
Swanzy	2	5	10	11,13	Cheshire
Tamworth	1	1	3	10	Carroll
Temple	2	5	11	19,21	Hillsborough
Thornton	2	1	2	6	Grafton
Tilton	2	1	2	2,6	Belknap
Troy	2	5	10	8	Cheshire
Tuftsboro	1	1	3	10	Carroll
Unity	2	2	8	4	Sullivan

	Congressional District	Executive Councilor District	Senatorial District	Representative District	County
Wakefield	1	1	3	6,8	Carroll
Walpole	2	2	8	1,2	Cheshire
Warner	2	2	7	2	Merrimack
Warren	2	1	2	3	Grafton
Washington	2	2	8	5,7	Sullivan
Waterville Valley	2	1	2	6	Grafton
Weare	2	2	7	5,6	Hillsborough
Webster	2	2	7	7	Merrimack
Wentworth	2	1	2	9	Grafton
Westmoreland	2	2	10	2	Cheshire
Whitefield	2	1	1	5	Coos
Wilmot	2	2	5	1	Merrimack
Wilton	2	5	11	11,12	Hillsborough
Winchester	2	5	10	5,6	Cheshire
Windham	2	3	22	27,28	Rockingham
Windsor	2	2	7	1,3	Hillsborough
Wolfeboro	1	1	3	7,8	Carroll
Woodstock	2	1	2	4	Grafton

UNINCORPORATED PLACES

At. & Gil. Ac. Gt.	2	1	1	1	Coos
Bean's Grant	2	1	1	6	Coos
Bean's Purchase	2	1	1	6	Coos
Cambridge	2	1	1	2,4	Coos
Chandler's Pur.	2	1	1	6	Coos
Crawford's Pur.	2	1	1	6	Coos
Cutt's Grant	2	1	1	6	Coos
Dix's Grant	2	1	1	1	Coos
Erving's Loc.	2	1	1	2,4	Coos
Green's Grant	2	1	1	6	Coos
Hadley's Pur.	2	1	1	6	Coos
Hale's Loc.	1	1	3	2,3	Carroll
Kilkenny	2	1	1	3,4	Coos
Livermore	2	1	2	4	Grafton
Low & Burb. Gt.	2	1	1	6	Coos
Martin's Loc.	2	1	1	6	Coos
Odell	2	1	1	2,4	Coos
Pinkham's Gt.	2	1	1	6	Coos
Sargent's Pur.	2	1	1	6	Coos
Second Coll. Gt.	2	1	1	1	Coos
Success	2	1	1	6	Coos
Thompson & Meserve's Pur.	2	1	1	6	Coos
Wentworth's Loc.	2	1	1	2,4	Coos

NEW HAMPSHIRE CONGRESSIONAL DISTRICTS

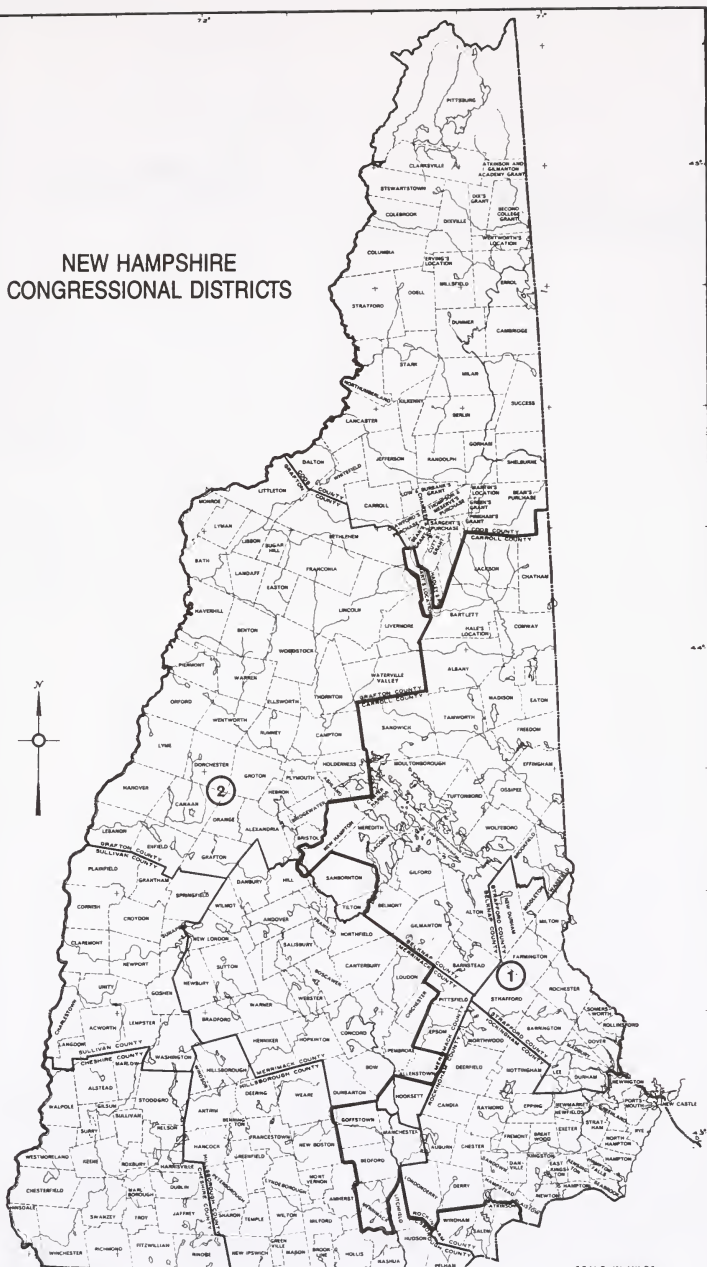

SCALE IN MILES
0 1 2 3 4

NEW HAMPSHIRE SENATORIAL DISTRICTS

Manchester

District 16

Wards 1, 2, 12

District 18

Wards 5, 6, 7, 8, 9

District 20

Wards 3, 4, 10, 11

Nashua

District 12

Wards 1, 2, 3, 5

District 13

Wards 4, 6, 7, 8, 9

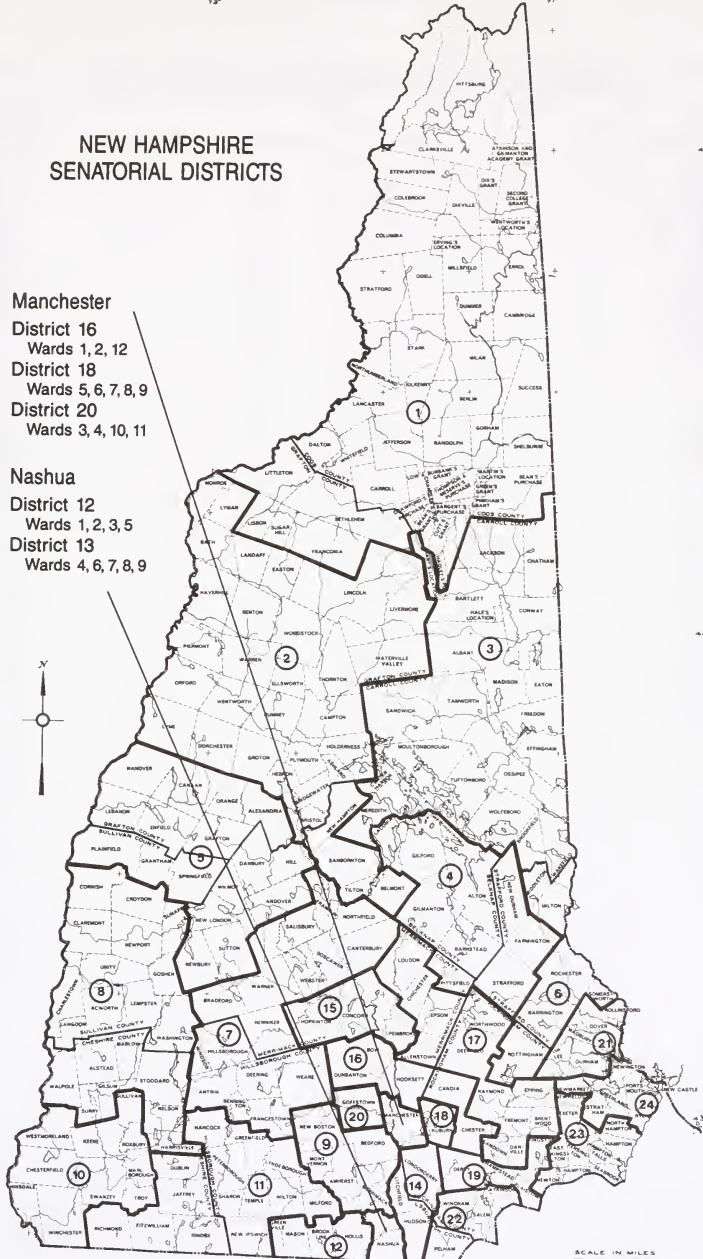

PRESIDENTIAL PRIMARY TURNOUT 1992

TOWN/CITY	R VOTE	D VOTE	L VOTE	TURNOUT
Alton	925	401	14	54.0%
Barnstead	633	432	14	60.8%
Belmont	855	652	19	67.8%
Center Harbor	234	138	2	64.2%
Gilford	1,482	730	9	52.5%
Gilmanton	544	381	7	69.1%
Laconia	2,570	1,976	19	63.4%
Meredith	1,157	603	1	61.9%
New Hampton	327	260	7	77.3%
Sanbornton	487	364	8	66.1%
Tilton	580	455	5	64.8%
BELKNAP CO.	9,794	6,392	105	61.7%
Albany	81	68	4	45.3%
Bartlett	587	289	4	46.8%
Brookfield	158	52	11	61.2%
Chatham	57	22	0	56.0%
Conway	1,432	834	22	51.2%
Eaton	83	49	2	58.0%
Effingham	173	114	10	52.7%
Freedom	286	124	4	54.0%
Hale's Loc.	0	0	0	0.0%
Jackson	219	150	0	64.6%
Madison	422	168	6	58.2%
Moultonborough	1,073	312	10	54.3%
Ossipee	656	372	17	49.2%
Sandwich	385	230	4	67.7%
Tamworth	508	327	8	58.6%
Tuftonboro	638	152	6	58.9%
Wakefield	705	346	23	51.8%
Wolfeboro	1,600	563	16	60.7%
CARROLL CO.	9,063	4,172	147	54.8%

TOWN/CITY	R VOTE	D VOTE	L VOTE	TURNOUT
Alstead	258	285	1	58.1%
Chesterfield	521	483	4	55.8%
Dublin	356	267	4	72.0%
Fitzwilliam	334	294	2	56.0%
Gilsum	104	120	5	63.1%
Harrisville	151	206	4	62.3%
Hinsdale	362	425	1	42.1%
Jaffrey	847	717	13	64.1%
Keene	3,393	3,954	22	65.9%
Marlborough	252	322	6	63.0%
Marlow	112	119	13	67.6%
Nelson	105	135	1	64.6%
Richmond	175	128	6	67.2%
Rindge	632	525	8	58.7%
Roxbury	30	39	0	63.3%
Stoddard	126	135	6	62.7%
Sullivan	113	112	3	73.1%
Surry	144	116	1	64.6%
Swansey	960	874	5	64.9%
Troy	214	286	3	57.2%
Walpole	623	509	2	53.0%
Westmoreland	300	230	4	62.6%
Winchester	373	450	4	57.6%
CHESHIRE CO.	10,485	10,731	118	61.5%
Berlin	1,062	2,752	6	68.6%
Carroll	140	76	0	51.4%
Clarksville	58	26	1	48.0%
Colebrook	344	142	1	40.2%
Columbia	82	40	3	48.6%
Dalton	144	101	0	50.7%
Dixville	17	4	10	100.0%
Dummer	70	45	1	52.7%
Errol	61	27	0	43.8%
Gorham	418	656	0	55.6%
Jefferson	232	86	0	55.2%
Lancaster	675	327	2	54.2%
Milan	158	203	0	54.6%
Millsfield	7	0	0	63.6%
Northumberland	226	331	0	40.3%
Pinkham's Gt.	0	15	0	71.4%
Pittsburg	166	59	1	39.2%
Randolph	92	88	0	68.7%
Shelburne	68	58	0	55.0%
Stark	57	57	0	48.5%
Stewartstown	95	44	3	41.2%
Stratford	77	68	0	45.7%
Wentworth's Loc.	3	4	0	25.0%
Whitefield	366	216	1	56.5%
COOS CO.	4,618	5,425	29	55.9%

TOWN/CITY	R VOTE	D VOTE	L VOTE	TURNOUT
Alexandria	210	111	11	52.9%
Ashland	344	232	1	60.5%
Bath	170	71	0	51.5%
Benton	50	17	0	43.5%
Bethlehem	300	258	3	57.1%
Bridgewater	216	114	7	69.3%
Bristol	522	230	3	58.1%
Campton	485	293	9	62.9%
Canaan	428	384	3	53.7%
Dorchester	66	42	0	46.6%
Easton	67	35	0	63.4%
Ellsworth	15	1	2	50.0%
Enfield	491	572	7	44.2%
Franconia	216	135	0	62.3%
Grafton	124	141	1	55.6%
Groton	84	62	1	61.8%
Hanover	1,149	2,005	4	60.8%
Haverhill	736	193	2	50.8%
Hebron	141	51	0	59.3%
Holderness	428	215	5	58.4%
Landaff	69	27	2	53.0%
Lebanon	1,390	1,706	8	56.2%
Lincoln	214	154	0	49.8%
Lisbon	258	135	0	47.6%
Littleton	960	520	0	56.0%
Lyman	75	65	0	53.2%
Lyme	258	315	0	56.1%
Monroe	222	51	0	54.0%
Orange	55	40	0	67.4%
Orford	172	156	0	48.7%
Piermont	134	72	1	43.7%
Plymouth	743	626	8	58.3%
Rumney	320	169	6	57.1%
Sugar Hill	150	74	1	63.9%
Thornton	380	186	5	54.0%
Warren	166	70	1	54.5%
Waterville Valley	52	35	0	65.4%
Wentworth	163	54	3	58.0%
Woodstock	191	123	2	52.9%
GRAFTON CO.	12,214	9,740	96	55.8%

TOWN/CITY	R VOTE	D VOTE	L VOTE	TURNOUT
Amherst	2,355	1,258	61	69.4%
Antrim	442	310	6	64.5%
Bedford	3,557	1,963	43	64.5%
Bennington	231	149	8	62.0%
Brookline	483	419	26	72.4%
Deering	305	203	8	64.1%
Fracestown	307	209	5	63.2%
Goffstown	2,844	1,764	50	63.3%
Greenfield	260	185	7	63.6%
Greenville	226	316	1	59.7%
Hancock	386	307	7	68.2%
Hillsborough	753	476	16	72.9%
Hollis	1,362	866	43	64.0%
Hudson	2,541	2,940	85	61.0%
Litchfield	800	800	25	64.7%
Lyndeborough	266	193	10	59.0%
Manchester	11,945	18,311	143	68.7%
Mason	247	148	22	66.2%
Merrimack	3,577	3,254	75	63.7%
Milford	1,941	1,632	59	56.7%
Mont Vernon	408	260	18	67.1%
Nashua	9,996	13,870	264	62.9%
New Boston	766	513	14	70.1%
New Ipswich	639	467	22	59.6%
Pelham	1,188	1,559	37	54.3%
Peterborough	1,202	848	15	63.2%
Sharon	71	59	4	72.8%
Temple	251	183	7	67.3%
Weare	1,087	769	35	61.7%
Wilton	589	599	27	62.5%
Windsor	25	27	0	60.5%
HILLSBOROUGH CO.	51,050	54,857	1,143	64.5%
Allenstown	537	908	3	71.5%
Andover	389	366	0	58.8%
Boscawen	524	439	10	64.1%
Bow	1,534	795	25	71.7%
Bradford	342	241	16	68.5%
Canterbury	397	380	10	73.1%
Chichester	365	279	4	55.7%
Concord	5,896	6,235	82	67.6%
Danbury	183	136	6	60.9%
Dunbarton	411	284	14	70.3%
Epsom	694	400	21	64.1%
Franklin	1,015	1,132	17	60.6%
Henniker	648	585	18	67.0%
Hill	139	131	0	63.8%
Hooksett	1,710	1,328	40	64.7%
Hopkinton	1,323	832	25	71.9%
Loudon	679	504	17	63.4%
Newbury	368	218	5	61.8%
New London	1,144	508	4	67.9%
Northfield	558	492	7	65.9%
Pembroke	1,131	1,132	24	71.5%
Pittsfield	496	418	19	55.1%
Salisbury	265	168	5	70.8%
Sutton	318	306	9	65.6%
Warner	545	438	6	71.8%
Webster	264	192	11	63.3%
Wilmot	230	165	0	68.2%
MERRIMACK CO.	22,105	19,012	398	66.7%

TOWN/CITY	R VOTE	D VOTE	L VOTE	TURNOUT
Atkinson	1,058	794	49	61.4%
Auburn	756	594	21	66.8%
Brentwood	511	293	13	64.6%
Candia	906	512	46	66.5%
Chester	647	318	21	59.7%
Danville	431	355	11	62.8%
Deerfield	689	399	19	67.1%
Derry	4,107	3,384	120	62.9%
East Kingston	278	194	4	59.9%
Epping	694	884	31	64.3%
Exeter	2,150	1,625	32	51.4%
Fremont	556	326	14	65.0%
Greenland	585	477	11	73.1%
Hampstead	1,372	1,019	30	59.0%
Hampton	1,972	2,050	56	55.4%
Hampton Falls	483	238	12	65.7%
Kensington	318	272	13	61.3%
Kingston	1,121	716	31	66.8%
Londonderry	3,408	2,765	94	67.7%
New Castle	239	178	6	68.6%
Newfields	201	180	4	64.0%
Newington	182	106	0	72.5%
Newmarket	768	1,495	19	65.7%
Newton	581	523	24	58.7%
North Hampton	917	735	20	63.2%
Northwood	572	488	18	60.4%
Nottingham	513	482	16	61.6%
Plaistow	968	959	21	59.1%
Portsmouth	2,767	4,265	56	53.8%
Raymond	1,149	1,033	78	75.0%
Rye	1,185	925	29	60.9%
Salem	3,494	4,322	84	61.7%
Sandown	660	578	43	64.4%
Seabrook	920	992	27	43.6%
South Hampton	155	168	5	58.3%
Stratham	1,209	762	25	66.2%
Windham	1,600	1,205	48	60.8%
ROCKINGHAM CO.	40,122	36,611	1,151	60.8%

TOWN/CITY	R VOTE	D VOTE	L VOTE	TURNOUT
Barrington	817	972	36	59.5%
Dover	3,300	4,416	52	62.3%
Durham	1,262	2,474	30	68.1%
Farmington	677	689	14	57.0%
Lee	549	688	19	68.4%
Madbury	268	277	4	66.0%
Middleton	147	156	9	52.8%
Milton	474	507	14	57.3%
New Durham	356	239	10	63.3%
Rochester	3,141	4,059	73	63.8%
Rollinsford	311	491	22	46.6%
Somersworth	902	2,073	15	60.9%
Strafford	506	448	16	64.3%
STRAFFORD CO.	12,710	17,489	314	62.3%
Acworth	135	152	2	62.3%
Charlestown	599	701	1	51.6%
Claremont	1,549	2,230	2	61.8%
Cornish	263	257	1	56.8%
Croydon	118	71	0	60.0%
Goshen	118	110	0	68.1%
Grantham	472	200	4	67.3%
Langdon	100	79	0	52.8%
Lempster	212	117	0	62.5%
Newport	822	812	9	63.4%
Plainfield	298	413	8	63.4%
Springfield	180	118	4	57.9%
Sunapee	622	375	4	67.3%
Unity	135	172	3	60.2%
Washington	186	97	5	56.1%
SULLIVAN CO.	5,809	5,904	43	60.9%

VOTER TURNOUT 1992

SEPTEMBER PRIMARY

NOVEMBER ELECTION

TOWN/CITY	R VOTE	D VOTE	L VOTE	TURNOUT	VOTES CAST	REG. VOTERS	TURNOUT
Alton	705	205	12	35.7%	2,142	2,686	79.7%
Barnstead	387	246	9	34.8%	1,639	1,979	82.8%
Belmont	538	329	9	36.0%	2,490	2,849	87.4%
Center Harbor	171	84	2	42.9%	571	654	87.3%
Gilford	955	413	2	31.1%	3,617	4,682	77.3%
Gilmanton	384	207	7	43.0%	1,391	1,542	90.2%
Laconia	2,062	1,129	6	43.2%	7,015	8,145	86.1%
Meredith	829	341	1	35.7%	2,812	3,519	79.9%
New Hampton	250	170	4	42.8%	882	1,049	84.1%
Sanbornton	346	202	2	42.3%	1,252	1,403	89.2%
Tilton	437	279	2	44.6%	1,543	1,804	85.5%
BELKNAP CO.	7,064	3,605	56	38.5%	25,354	30,312	83.6%
Albany	59	31	0	25.3%	280	381	73.5%
Bartlett	426	140	0	28.3%	1,533	2,152	71.2%
Brookfield	141	37	6	50.0%	338	383	88.3%
Chatham	43	14	1	39.7%	138	157	87.9%
Conway	1,016	394	15	29.7%	4,108	5,249	78.3%
Eaton	69	25	2	41.6%	210	239	87.9%
Effingham	120	54	1	29.8%	485	600	80.8%
Freedom	261	78	0	42.6%	695	832	83.5%
Hale's Location	0	0	0	0.0%	2	2	100.0%
Hart's Location	11	4	0	46.9%	30	33	90.9%
Jackson	222	59	0	48.1%	558	635	87.9%
Madison	314	86	5	38.1%	1,001	1,148	87.2%
Moultonborough	771	140	1	33.9%	2,698	2,843	94.9%
Ossipee	525	173	6	32.2%	1,725	2,324	74.2%
Sandwich	279	182	3	49.7%	841	970	86.7%
Tamworth	342	211	6	37.1%	1,279	1,602	79.8%
Tuftonboro	457	97	5	40.1%	1,236	1,450	85.2%
Wakefield	495	188	6	31.7%	1,776	2,297	77.3%
Wolfboro	1,277	245	2	41.0%	3,210	3,780	84.9%
CARROLL CO.	6,828	2,158	59	35.4%	22,143	27,077	81.8%

TOWN/CITY	SEPTEMBER PRIMARY				NOVEMBER ELECTION		
	R VOTE	D VOTE	L VOTE	TURNOUT	VOTES CAST	REG. VOTERS	TURNOUT
Alstead	147	170	0	32.6%	869	1,048	82.9%
Chesterfield	271	200	0	25.0%	1,710	2,023	84.5%
Dublin	286	195	3	53.6%	903	1,019	88.6%
Fitzwilliam	237	121	4	29.9%	1,026	1,264	81.2%
Gilsum	50	56	2	29.4%	329	399	82.5%
Harrisville	124	151	0	47.2%	518	611	84.8%
Hinsdale	188	181	1	19.3%	1,516	2,118	71.6%
Jaffrey	670	445	10	41.7%	2,391	2,799	85.4%
Keene	2,021	2,109	11	35.8%	10,486	12,817	81.8%
Marlborough	184	217	2	40.9%	964	1,110	86.8%
Marlow	70	61	10	36.2%	382	430	88.8%
Nelson	80	102	0	46.8%	353	432	81.7%
Richmond	85	74	3	33.8%	451	512	88.1%
Rindge	463	196	8	32.8%	1,879	2,242	83.8%
Roxbury	18	28	0	40.4%	119	127	93.7%
Stoddard	90	69	1	34.9%	429	500	85.8%
Sullivan	72	43	5	35.9%	326	375	86.9%
Surry	102	68	0	41.0%	393	441	89.1%
Swanzey	523	411	4	33.2%	2,861	3,221	88.8%
Troy	120	142	1	29.0%	863	1,032	83.6%
Walpole	345	262	1	35.3%	1,844	2,361	78.1%
Westmoreland	205	141	3	39.7%	822	931	88.3%
Winchester	209	225	4	29.4%	1,475	1,738	84.9%
CHESHIRE CO.	6,560	5,667	73	34.6%	32,909	39,550	83.2%
Berlin	682	1,488	5	38.3%	5,259	6,175	85.2%
Cambridge	0	0	0	0.0%	4	4	100.0%
Carroll	64	31	1	22.2%	379	465	81.5%
Clarksville	40	13	1	30.5%	140	175	80.0%
Colebrook	278	53	0	26.5%	948	1,395	68.0%
Columbia	55	15	1	26.7%	263	303	86.8%
Dalton	89	44	1	27.7%	418	511	81.8%
Dixville	15	4	0	61.3%	30	30	100.0%
Dummer	55	20	0	33.0%	184	235	78.3%
Errol	44	18	0	29.8%	176	210	83.8%
Gorham	272	353	1	31.2%	1,708	2,091	81.7%
Green's Grant	0	0	0	0.0%	1	1	100.0%
Jefferson	182	44	1	37.8%	507	634	80.0%
Lancaster	352	131	0	25.5%	1,578	2,001	78.9%
Milan	91	84	0	25.5%	608	734	82.8%
Millsfield	8	0	0	72.7%	11	11	100.0%
Northumberland	98	159	2	18.4%	1,146	1,430	80.1%
Pinkham's Gt.	0	0	0	0.0%	19	33	57.6%
Pittsburg	102	28	0	22.0%	465	608	76.5%
Randolph	74	60	1	35.1%	268	292	91.8%
Shelburne	43	32	0	32.2%	216	256	84.4%
Stark	30	19	0	20.1%	228	259	88.0%
Stewartstown	60	14	1	20.2%	334	418	79.9%
Stratford	41	33	0	20.6%	301	391	77.0%
Wentworths Loc.	7	1	0	2.0%	23	28	82.1%
Whitefield	200	118	1	29.9%	921	1,120	82.2%
COOS CO.	2,882	2,762	16	17.0%	16,135	19,810	81.4%

SEPTEMBER PRIMARY

NOVEMBER ELECTION

TOWN/CITY	R VOTE	D VOTE	L VOTE	TURNOUT	VOTES CAST	REG. VOTERS	TURNOUT
Alexandria	114	71	7	29.9%	538	678	79.4%
Ashland	279	159	2	43.7%	909	1,115	81.5%
Bath	127	35	0	33.8%	400	493	81.1%
Benton	29	4	2	22.9%	113	154	73.4%
Bethlehem	187	133	1	31.3%	954	1,140	83.7%
Bridgewater	182	75	5	50.1%	520	573	90.8%
Bristol	531	161	4	50.8%	1,258	1,489	84.5%
Campton	337	165	6	38.3%	1,204	1,457	82.6%
Canaan	353	274	3	38.7%	1,417	1,735	81.7%
Dorchester	56	19	0	32.3%	183	241	75.9%
Easton	60	37	0	58.8%	148	178	83.1%
Ellsworth	18	6	2	66.7%	43	46	93.5%
Enfield	354	302	1	28.9%	1,885	2,438	77.3%
Franconia	134	109	0	41.3%	604	658	91.8%
Grafton	92	98	0	37.5%	452	548	82.5%
Groton	63	33	1	38.5%	212	259	81.9%
Hanover	752	1,136	3	34.1%	4,693	5,987	78.4%
Haverhill	709	155	2	44.5%	1,915	2,105	91.0%
Hebron	137	32	0	51.2%	335	339	98.8%
Holderness	304	142	5	39.0%	1,009	1,218	82.8%
Landaff	39	15	2	29.5%	176	200	88.0%
Lebanon	1,004	1,052	4	35.3%	5,318	6,508	81.7%
Lincoln	83	94	1	22.2%	715	893	80.1%
Lisbon	135	54	0	22.4%	678	883	76.8%
Littleton	608	294	0	31.7%	2,525	3,111	81.2%
Lyman	45	31	0	28.5%	130	284	45.8%
Lyme	183	320	1	46.4%	959	1,135	84.5%
Monroe	154	30	0	36.1%	464	527	88.0%
Orange	44	35	0	55.2%	157	161	97.5%
Orford	124	163	0	42.0%	577	684	84.4%
Piermont	98	55	0	31.5%	428	503	85.1%
Plymouth	538	336	1	35.7%	2,471	3,158	78.2%
Rumney	249	118	4	40.5%	771	951	81.1%
Sugar Hill	104	63	1	45.0%	342	385	88.8%
Thornton	273	105	7	34.3%	889	1,190	74.7%
Warren	123	42	1	34.7%	402	509	79.0%
Waterville Val.	38	19	0	38.8%	152	171	88.9%
Wentworth	114	49	5	42.1%	355	419	84.7%
Woodstock	191	107	2	47.4%	597	710	84.1%
GRAFTON CO.	8,965	6,128	73	36.6%	36,898	45,233	81.6%

TOWN/CITY	SEPTEMBER PRIMARY				NOVEMBER ELECTION		
	R VOTE	D VOTE	L VOTE	TURNOUT	VOTES CAST	REG. VOTERS	TURNOUT
Amherst	1,523	567	40	38.7%	5,279	6,012	87.8%
Antrim	339	193	6	44.8%	1,098	1,277	86.0%
Bedford	2,445	1,046	42	38.8%	8,096	9,727	83.2%
Bennington	156	84	8	38.2%	573	713	80.4%
Brookline	286	188	10	34.9%	1,451	1,597	90.9%
Deering	209	107	3	37.7%	758	905	83.8%
Francestown	321	112	2	51.8%	798	916	87.1%
Goffstown	1,757	1,307	26	39.1%	7,024	8,723	80.5%
Greenfield	202	95	3	42.5%	674	783	86.1%
Greenville	150	146	0	29.6%	838	1,101	76.1%
Hancock	334	192	3	49.7%	989	1,140	86.8%
Hillsborough	603	276	10	46.1%	1,963	2,212	88.7%
Hollis	944	473	20	38.4%	3,472	4,047	85.8%
Hudson	1,201	1,014	30	22.6%	9,328	11,307	82.5%
Litchfield	399	301	13	26.3%	2,723	3,192	85.3%
Lyndeborough	196	91	2	35.0%	683	864	79.1%
Manchester	8,666	12,153	84	45.5%	41,163	50,889	80.9%
Mason	170	83	14	41.0%	590	686	86.0%
Merrimack	1,851	1,285	49	27.8%	11,202	13,196	84.9%
Milford	1,322	689	26	30.5%	5,701	7,515	75.9%
Mont Vernon	260	121	12	36.5%	1,011	1,209	83.6%
Nashua	5,072	6,094	127	28.2%	36,397	44,684	81.5%
New Boston	489	297	5	39.6%	1,844	2,201	83.8%
New Ipswich	482	215	6	36.5%	1,730	2,077	83.3%
Pelham	522	468	19	19.0%	4,878	5,771	84.5%
Peterborough	981	540	5	44.5%	2,999	3,621	82.8%
Sharon	62	30	4	50.3%	180	205	87.8%
Temple	190	94	3	41.5%	609	720	84.6%
Weare	792	463	19	39.2%	3,009	3,598	83.6%
Wilton	360	291	16	32.9%	1,774	2,181	81.3%
Windsor	21	15	0	36.4%	90	101	89.1%
HILLSBOROUGH CO.	32,305	29,030	607	35.6%	158,924	193,170	82.3%
Allenstown	344	463	1	38.7%	2,028	2,338	86.7%
Andover	262	196	6	36.0%	1,085	1,332	81.5%
Boscawen	343	242	6	38.5%	1,411	1,690	83.5%
Bow	1,338	591	14	56.6%	3,324	3,748	88.7%
Bradford	265	172	8	48.8%	770	948	81.2%
Canterbury	323	299	9	55.8%	1,081	1,197	90.3%
Chichester	256	155	1	33.7%	981	1,294	75.8%
Concord	4,700	4,384	42	48.6%	18,979	20,951	90.6%
Danbury	120	78	1	36.0%	475	565	84.1%
Dunbarton	282	175	8	47.4%	961	1,082	88.8%
Epsom	495	252	5	41.3%	1,686	2,035	82.9%
Franklin	658	670	6	36.1%	3,096	4,000	77.4%
Henniker	488	414	10	48.8%	1,887	2,144	88.0%
Hill	88	59	0	34.3%	416	473	87.9%
Hooksett	1,225	752	15	39.4%	4,794	5,739	83.5%
Hopkinton	999	623	11	51.5%	3,011	3,397	88.6%
Loudon	470	273	9	37.5%	1,860	2,255	82.5%
Newbury	274	134	5	41.8%	878	1,042	84.3%
New London	950	317	2	52.5%	2,415	2,804	86.1%
Northfield	341	275	6	35.1%	1,615	1,984	81.4%
Pembroke	742	581	15	39.8%	3,262	3,767	86.6%
Pittsfield	377	228	10	35.3%	1,471	1,887	78.0%
Salisbury	182	89	2	43.1%	591	661	89.4%
Sutton	239	179	5	42.0%	862	1,025	84.1%
Warner	450	266	2	50.3%	1,284	1,489	86.2%
Webster	197	132	9	43.9%	704	843	83.5%
Wilmot	160	106	0	44.0%	558	644	86.6%
MERRIMACK CO.	16,568	12,105	208	44.6%	61,485	71,334	86.2%

TOWN/CITY	SEPTEMBER PRIMARY				NOVEMBER ELECTION		
	R VOTE	D VOTE	L VOTE	TURNOUT	VOTES CAST	REG. VOTERS	TURNOUT
Atkinson	476	254	18	15.4%	3,132	3,618	86.6%
Auburn	518	303	10	38.2%	2,058	2,378	86.5%
Brentwood	357	150	9	39.4%	1,180	1,403	84.1%
Candia	525	256	17	34.8%	2,004	2,422	82.7%
Chester	429	127	14	33.3%	1,425	1,852	76.9%
Danville	263	139	5	30.1%	1,305	1,524	85.6%
Deerfield	523	263	16	45.8%	1,631	1,887	86.4%
Derry	2,591	1,303	54	31.5%	12,299	15,543	79.1%
East Kingston	182	92	1	32.4%	760	908	83.7%
Epping	437	341	15	28.6%	2,384	2,963	80.5%
Exeter	1,800	1,148	16	37.7%	6,642	8,545	77.7%
Fremont	323	118	9	31.2%	1,311	1,565	83.8%
Greenland	406	263	5	46.4%	1,535	1,683	91.2%
Hampstead	824	363	14	27.8%	3,869	4,658	83.1%
Hampton	1,575	1,681	20	40.3%	7,689	9,170	83.8%
Hampton Falls	331	132	7	40.1%	1,076	1,266	85.0%
Kensington	194	137	10	33.3%	962	1,109	86.7%
Kingston	826	305	11	37.8%	2,840	3,262	87.1%
Londonderry	1,810	945	49	28.6%	9,555	11,103	86.1%
New Castle	201	130	5	51.4%	628	702	89.5%
Newfields	162	119	1	46.2%	551	649	84.9%
Newington	145	68	1	50.8%	442	474	93.2%
Newmarket	442	756	18	31.3%	3,454	4,451	77.6%
Newton	314	204	6	26.1%	1,761	2,166	81.3%
North Hampton	697	387	5	41.4%	2,499	2,915	85.7%
Northwood	455	186	7	34.6%	1,584	2,020	78.4%
Nottingham	332	270	3	35.2%	1,534	1,850	82.9%
Plaistow	591	391	9	27.2%	3,501	4,143	84.5%
Portsmouth	1,675	2,435	42	29.8%	11,990	15,585	76.9%
Raymond	907	500	43	41.7%	3,539	4,032	87.8%
Rye	890	511	11	38.6%	3,241	3,936	82.3%
Salem	1,925	1,637	43	26.8%	12,644	14,905	84.8%
Sandown	412	174	13	28.7%	1,995	2,295	86.9%
Seabrook	582	471	11	23.0%	3,618	4,898	73.9%
South Hampton	81	67	3	26.6%	502	579	86.7%
Stratham	795	347	11	36.1%	3,088	6,165	50.1%
Windham	823	426	24	25.9%	4,778	5,493	87.0%
ROCKINGHAM CO.	25,819	17,399	556	32.3%	125,006	154,117	81.1%

TOWN/CITY	SEPTEMBER PRIMARY				NOVEMBER ELECTION		
	R VOTE	D VOTE	L VOTE	TURNOUT	VOTES CAST	REG. VOTERS	TURNOUT
Barrington	556	508	12	32.6%	2,922	3,644	80.2%
Dover	2,319	2,355	31	35.1%	12,348	15,513	79.6%
Durham	786	1,045	8	32.2%	5,848	7,162	81.7%
Farmington	396	308	8	28.2%	2,173	2,752	79.0%
Lee	372	474	9	43.6%	1,905	2,203	86.5%
Madbury	185	149	3	38.6%	813	945	86.0%
Middleton	79	74	4	25.5%	480	647	74.2%
Milton	285	228	7	28.0%	1,617	2,003	80.7%
New Durham	255	138	4	41.5%	944	1,051	89.8%
Rochester	2,287	2,250	45	38.5%	11,433	13,218	86.5%
Rollinsford	191	239	9	24.5%	1,374	1,963	70.0%
Somersworth	548	1,009	8	30.5%	4,953	5,746	86.2%
Strafford	355	248	8	38.9%	1,511	1,765	85.6%
STRAFFORD CO.	8,614	9,025	156	34.5%	48,321	58,612	82.4%
Acworth	95	96	0	39.7%	451	511	88.3%
Charlestown	363	300	1	24.9%	2,068	2,732	75.7%
Claremont	980	1,169	2	34.4%	5,529	6,839	80.8%
Cornish	154	167	1	33.4%	839	970	86.5%
Croydon	65	40	1	32.9%	269	345	78.0%
Goshen	73	76	0	31.4%	358	402	89.1%
Grantham	326	134	1	42.0%	1,017	1,168	87.1%
Langdon	54	28	0	24.0%	299	381	78.5%
Lempster	144	55	1	37.2%	465	555	83.8%
Newport	552	458	7	37.4%	2,422	2,915	83.1%
Plainfield	177	250	3	37.2%	1,110	1,235	89.9%
Springfield	116	77	3	35.7%	470	573	82.0%
Sunapee	505	293	3	46.0%	1,700	1,946	87.4%
Unity	80	92	1	30.0%	560	653	85.8%
Washington	108	54	2	30.4%	465	555	83.8%
SULLIVAN CO.	3,792	3,289	26	34.8%	18,022	21,780	82.7%

PRESIDENTIAL PRIMARY

1992



**NEW HAMPSHIRE
PRESIDENTIAL PRIMARY
ELECTION**

NOTICE TO VOTERS

The Presidential Primary will be held in the voting place in

TUESDAY, FEBRUARY 18, 1992

Beginning at o'clock

Closing not earlier than o'clock

For determining the preferred candidates for President and Vice President to be selected at the National Conventions of the various political parties.

Declarations of Candidacy to be filed with Secretary of State not earlier than December 6, 1991, nor later than December 20, 1991, 5 p.m. Filing fee \$1,000.

Date Clerk

(Fanny) Rose Zedweg Menger
Steel E. Soga *Chuck Peabody*
Pat Bunker
Marcel Soga
Paul C. Dougherty
Alvin
Burke
George A. H. Hoversdal
Richard P. Bosc
George A. Zimmerman
William Broton Clinton
Ed O'Donnell
Mark Twain
Janet
Tom Hark
Mark Twain
Larry Hyman
Edw. J. Brown
John
Paul B. Carley
Al. Louisa B. Zulani

The above is a copy of signatures left by those who filed for President and Vice-President for the February 1992 Presidential Primary Election.

PRESIDENTIAL PRIMARY — 1992

A Presidential Primary was held on February 18, 1992, for the choice of President and Vice-President of the United States. There were 25 Republican candidates, 36 Democratic candidates and 1 Libertarian candidate.

The following list shows the names and domiciles of the candidates and the number of votes for each.

Vote for President of the United States

REPUBLICAN PARTY

George Bush, Houston, Texas, r	92,271
Patrick J. Buchanan, McLean, Virginia, r	65,106
James P. Lennane, Naples, Florida, r	1,684
Pat Paulsen, Los Angeles, California, r	603
Richard P. Bosa, Berlin, New Hampshire, r	349
John David Merwin, Easton, New Hampshire, r	225
Harold E. Stassen, Sunfish Lake, Minnesota, r	205
Paul B. Conley, Maryland, New York, r	120
Billy Joe Clegg, Biloxi, Mississippi, r	110
Georgiana H. Doerschuck, Palm Beach, Florida, r	58
Paul C. Daugherty, Aiken, South Carolina, r	53
Michael S. Levinson, Buffalo, New York, r	45
Jack Fellure, Hurricane, West Virginia, r	36
Vincent A. Latchford, Brick, New Jersey, r	32
Hubert David Patty, Maryville, Tennessee, r	31
George A. Zimmermann, Dallas, Texas, r	31
Stephen A. Kozzak, Washington, D.C., r	29
Thomas S. Fabish, Harbor City, California, r	29
F. Dean Johnson, Long Beach, California, r	24
Norm Bertasavage, Branch Township, Pennsylvania, r	23
Jack Trinsey, Royersford, Pennsylvania, r	22
Tennie Rogers, Sierra Madre, California, r	20
Conrad A. Ryden, Goldsboro, North Carolina, r	20
Oscar Adolph Erickson, Jr., Los Angeles, California, r	16
Richard F. Reber, Jr., Dacula, Georgia, r	14
Paul E. Tsongas, Lowell, Massachusetts, d	3,676
Ralph Nader (write-in)	3,258
Bill Clinton, Little Rock, Arkansas, d	1,698
Mario Cuomo (write-in)	799
Edmund G. Jerry Brown, Jr., San Francisco, California, d	773
Bob Kerrey, Omaha, Nebraska, d	721
Tom Harkin, Cumming, Iowa, d	543
Charles Woods, Incline Village, Nevada, d	284
Tom Laughlin, Los Angeles, California, d	267
Andre Marrou, Las Vegas, Nevada, lib	99
Paul Fisher, Chicago, Illinois, d	33
L. Douglas Wilder, Richmond, Virginia, d	30
Lenora B. Fulani, New York, New York, d	21
Lyndon H. LaRouche, Jr., Round Hill, Virginia, d	17
Patrick J. Mahoney, Jr., Boca Raton, Florida, d	10
John Donald Rigazio, Rochester, New Hampshire, d	10
Larry Agran, Irvine, California, d	7
Curly Thornton, Billings, Montana, d	6
Eugene J. McCarthy, Woodville, Virginia, d	5
Caroline P. Killen, Tucson, Arizona, d	2
Frank J. Bona, Miami Beach, Florida, d	1
William Horrygan, Jr., Woodbury, Connecticut, d	1
Ron Kovic, Redondo Beach, California, d	1
Chris Norton, New York, New York, d	1

DEMOCRATIC PARTY

Paul E. Tsongas, Lowell, Massachusetts, d	55,663
Bill Clinton, Little Rock, Arkansas, d	41,540
Bob Kerrey, Omaha, Nebraska, d	18,584
Tom Harkin, Cumming, Iowa, d	17,063
Edmund G. Jerry Brown, Jr., San Francisco, California, d	13,659
Tom Laughlin, Los Angeles, California, d	3,251
Charles Woods, Incline Village, Nevada, d	2,862
Lenora B. Fulani, New York, New York, d	402
Larry Agran, Irvine, California, d	335
Patrick J. Mahoney, Jr., Boca Raton, Florida, d	304
Eugene J. McCarthy, Woodville, Virginia, d	212
John Donald Rigazio, Rochester, New Hampshire, d	187
Curly Thornton, Billings, Montana, d	126
Lyndon H. LaRouche, Jr., Round Hill, Virginia, d	116
L. Douglas Wilder, Richmond, Virginia, d	107
Caroline P. Killeen, Tucson, Arizona, d	94
John Patrick Cahill, Brooklyn, New York, d	83
Paul Fisher, Chicago, Illinois, d	82
Frank J. Bona, Miami Beach, Florida, d	65
Karl J. Hegger, Highland, Illinois, d	61
William Horrigan, Jr., Woodbury, Connecticut, d	53
Dean Adams Curtis, Venice, California, d	43
Stephen Burke, Macomb, New York, d	39
Gilbert H. Holmes, Washington, D.C., d	39
Ron Kovic, Redondo Beach, California, d	36
Rufus T. Higginbotham, Dallas, Texas, d	31
Chris Norton, New York, New York, d	31
Fanny Rose Zeidberg Monyek, Rahway, New Jersey, d	29
James Bryant Gay, Jr., Austin, Texas, d	28
Barry J. Deutsch, New York, New York, d	26
Cyril E. Sagan, Plain Grove Township, Pennsylvania, d	26
Edward T. O'Donnell, Jr., Wilmington, Delaware, d	24
Tom Shiekman, Miami, Florida, d	23
Stephen H. Schwartz, East Hampton, New York, d	17
George W. Bennis, Silver Spring, Maryland, d	12
Nathan J. Averick, Chicago, Illinois, d	7
Mario Cuomo (write-in)	6,577
Ralph Nader (write-in)	3,054
George Bush, Houston, Texas, r	1,434
Patrick J. Buchanan, McLean, Virginia, r	1,248
Andre Marrou, Las Vegas, Nevada, lib	70
Norm Bertasavage, Branch Township, Pennsylvania, r	6
James P. Lennane, Naples, Florida, r	6
Richard P. Bosa, Berlin, New Hampshire, r	3
John David Merwin, Easton, New Hampshire, r	3
Pat Paulsen, Los Angeles, California, r	2
Michael S. Levinson, Buffalo, New York, r	1

LIBERTARIAN PARTY

Andre Marrou, Las Vegas, Nevada, lib	3,219
--------------------------------------	-------

Vote for Vice-President of the United States**REPUBLICAN PARTY**

Herb Clark, Jr., Concord, New Hampshire, r	26,179
William G. Hare, New Fairfield, Connecticut, r	5,110
Endicott Peabody, Hollis, New Hampshire, d	181
Susan K.Y. Shargal, Auburn, New Hampshire, d	5
Dan Quayle (write-in)	6,613

DEMOCRATIC PARTY

Endicott Peabody, Hollis, New Hampshire, d	34,533
Susan K.Y. Shargal, Auburn, New Hampshire, d	20,347
Ralph Nader (write-in)	1,097
Mario Cuomo (write-in)	739
Paul Tsongas (write-in)	649
Bob Kerrey (write-in)	502

LIBERTARIAN PARTY

Nancy Lord (write-in)	225
-----------------------	-----

PRESIDENT OF THE UNITED STATES SUMMARY/REPUBLICAN

	Bertassavages, r	Bosa, r	Buchanan, r	Bush, r	Clegg, r	Comley, r	Daugherty, r	Doerschuck, r	Fahish, r
Belknap	1	19	3,571	5,098	4	5	0	1	1
Carroll	1	26	3,278	4,739	6	6	1	7	0
Cheshire	1	24	3,426	5,295	7	5	2	7	0
Coos	2	26	2,059	2,100	1	4	1	1	1
Grafton	1	36	4,729	6,333	6	6	7	5	1
Hillsborough	3	68	19,347	25,830	47	30	20	17	7
Merrimack	2	38	7,252	11,353	9	14	4	4	0
Rockingham	10	80	14,823	21,647	22	37	11	12	14
Strafford	1	18	4,240	7,175	7	9	4	1	5
Sullivan	1	14	2,381	2,701	1	4	3	3	0
Totals	23	349	65,106	92,271	110	120	53	58	29

	Fellure, r	Johnson, r	Kozak, r	Litchford, r	Lemane, r	Levinson, r	Merwin, r	Patty, r	Paulsen, r
Belknap	2	0	1	10	67	1	9	2	28
Carroll	0	0	1	0	79	0	10	7	32
Cheshire	0	1	2	0	90	2	9	1	28
Coos	2	1	1	3	52	0	22	2	13
Grafton	0	2	0	1	139	2	67	2	41
Hillsborough	11	12	11	10	474	8	35	9	184
Merrimack	1	0	7	1	264	5	17	2	69
Rockingham	12	6	4	7	337	8	40	3	157
Strafford	7	1	1	0	133	17	12	2	36
Sullivan	1	1	1	0	49	2	4	1	15
Totals	36	24	29	32	1,684	45	225	31	603

	Stassen, r	Trimsey, r	Zimmermann, r	Brown, Jr., d	Clinton, d	Fisher, d	Fulani, d	Harkin, d	Kerrey, d
Belknap	10	1	2	83	136	0	0	44	65
Carroll	15	1	1	48	63	0	0	13	35
Cheshire	15	1	0	75	177	11	1	45	65
Coos	4	0	2	12	53	1	1	22	18
Grafton	17	1	0	63	128	4	3	32	49
Hillsborough	37	7	6	166	381	6	5	140	179
Merrimack	32	3	5	127	351	6	6	95	110
Rockingham	47	5	8	129	230	2	3	84	100
Strafford	21	2	4	45	120	3	2	41	69
Sullivan	7	1	3	25	59	0	0	27	31
Totals	205	22	31	773	1,698	33	21	543	721

**PRESIDENT OF THE UNITED STATES
SUMMARY/REPUBLICAN**

	<i>Laughlin, d</i>	<i>Tsongas, d</i>	<i>Wilder, d</i>	<i>Woods, d</i>	<i>Marrou, lib</i>	<i>Cuomo *</i>	<i>Nader *</i>
Belknap	16	199	0	37	11	60	174
Carroll	3	185	0	22	4	45	81
Cheshire	7	291	0	16	7	42	479
Coos	0	37	1	4	2	17	29
Grafton	7	276	0	27	5	60	117
Hillsborough	106	1,204	12	42	20	230	883
Merrimack	42	571	0	66	15	134	718
Rockingham	55	601	0	34	24	126	468
Strafford	29	221	17	30	7	64	145
Sullivan	2	91	0	6	4	21	164
Totals	267	3,676	30	284	99	799	3,258

* write-in.

The following candidates received 20 or fewer votes statewide: R-Erickson, Jr., 16; Reber, Jr., 14; Rogers, 20; Ryden, 20. D-Agran, 7; Bona, 1; Horrigan, Jr., 1; Killeen, 2; Kovic, 1; LaRouche, Jr., 17; Mahoney, Jr., 10; McCarthy, 5; Norton, 1; Rigazio, 10; Thornton, 6.

**PRESIDENT OF THE UNITED STATES
BELKNAP COUNTY/REPUBLICAN**

	<i>Boss, r</i>	<i>Buchanan, r</i>	<i>Bush, r</i>	<i>Litchford, r</i>	<i>Lemane, r</i>	<i>Merwin, r</i>	<i>Paulsen, r</i>	<i>Stassen, r</i>	<i>Brown, Jr., d</i>
Alton	0	376	469	0	8	0	2	0	7
Barnstead	1	239	309	9	1	0	0	0	8
Belmont	1	318	424	0	8	2	2	0	4
Center Harbor	0	92	112	0	1	0	1	0	2
Gilford	3	493	792	1	13	2	1	0	13
Gilmanton	3	197	261	0	7	0	0	1	7
Laconia-Wd 1	0	189	303	0	4	0	2	2	1
Laconia-Wd 2	0	139	182	0	0	0	0	0	1
Laconia-Wd 3	1	166	250	0	0	1	1	1	4
Laconia-Wd 4	1	142	140	0	2	0	2	0	1
Laconia-Wd 5	1	106	127	0	3	0	1	0	2
Laconia-Wd 6	1	265	375	0	2	1	8	0	1
Meredith	3	347	676	0	5	2	2	0	14
New Hampton	0	98	183	0	4	0	3	2	2
Sanbornton	1	182	229	0	2	1	1	2	8
Tilton	3	222	266	0	7	0	2	2	8
Totals	19	3,571	5,098	10	67	9	28	10	83

	<i>Clinton, d</i>	<i>Harkin, d</i>	<i>Kerrey, d</i>	<i>Laughlin, d</i>	<i>Tsongas, d</i>	<i>Woods, d</i>	<i>Marrou, lib</i>	<i>Cuomo</i>	<i>Nader</i>
Alton	5	2	2	0	7	8	0	6	14
Barnstead	6	4	1	2	8	2	3	6	7
Belmont	14	2	8	4	18	2	0	5	16
Center Harbor	9	2	0	2	6	0	0	1	3
Gilford	17	6	8	0	38	1	1	9	38
Gilmanton	6	3	3	0	14	2	2	0	19
Laconia-Wd 1	3	3	1	0	14	2	0	1	11
Laconia-Wd 2	5	4	1	0	3	4	0	2	3
Laconia-Wd 3	6	0	3	0	17	0	1	7	10
Laconia-Wd 4	3	3	0	2	6	1	0	0	2
Laconia-Wd 5	3	0	1	0	3	4	0	2	3
Laconia-Wd 6	6	4	6	0	14	5	4	1	3
Meredith	29	4	12	2	22	2	0	13	10
New Hampton	4	2	0	0	7	2	0	3	9
Sanbornton	11	2	5	2	10	1	0	4	12
Tilton	9	3	14	2	12	1	0	0	14
Totals	136	44	65	16	199	37	11	60	174

Bertsavage: 1-Meredith. **Clegg:** 1-Barnstead; 1-Gilford; 1-Gilmanton; 1-Tilton. **Conley:** 1-Barnstead; 1-Belmont; 1-Gilmanton; 1-Sanbornton; 1-Tilton. **Doerschuck:** 1-Sanbornton. **Erickson:** 1-Meredith. **Fabish:** 1-Alton. **Fellure:** 1-Belmont; 1-Gilford. **Koczak:** 1-Barnstead. **Levinson:** 1-Barnstead. **Patty:** 2-Barnstead. **Rogers:** 1-Tilton. **Ryden:** 1-Belmont. **Trinsey:** 1-Laconia Wd 1. **Zimmermann:** 2-Alton. **LaRouche:** 1-Laconia Wd 3; 1-Meredith. **Mahoney:** 1-Gilmanton; 1-Laconia Wd 3; 1-Laconia Wd 4.

**PRESIDENT OF THE UNITED STATES
CARROLL COUNTY/REPUBLICAN**

	Boss, r	Buchanan, r	Bush, r	Leymann, r	Merwin, r	Paulsen, r	Stassen, r	Brown, Jr., d
Albany	0	27	51	0	0	0	0	0
Bartlett	3	256	286	0	0	0	0	2
Brookfield	1	55	77	0	0	1	0	3
Chatham	0	21	33	0	0	1	0	0
Conway	6	550	703	16	0	4	2	9
Eaton	0	31	37	1	0	1	0	0
Effingham	0	68	91	2	0	0	0	0
Freedom	0	101	162	1	0	4	0	1
Hale's Loc.	0	0	0	0	0	0	0	0
Hart's Loc.	0	4	8	0	0	0	0	0
Jackson	0	75	133	2	0	0	1	1
Madison	0	156	221	7	1	3	0	2
Moultonborough	2	358	621	8	2	7	2	5
Ossipee	0	288	333	0	1	3	3	1
Sandwich	0	119	191	3	3	0	3	9
Tamworth	4	188	232	7	1	2	1	7
Tuftonboro	0	215	380	4	0	3	2	5
Wakefield	3	269	354	12	1	2	0	0
Wolfeboro	7	497	826	16	1	1	1	3
Totals	26	3,278	4,739	79	10	32	15	48

	Clinton, d	Harkin, d	Kerrey, d	Tsongas, d	Woods, d	Marron, lib	Cuomo	Nader
Albany	0	0	1	0	0	1	0	1
Bartlett	0	2	3	8	0	0	4	4
Brookfield	2	1	3	7	0	0	1	4
Chatham	0	0	0	0	0	0	0	1
Conway	10	0	17	18	1	0	0	11
Eaton	1	0	0	4	0	0	2	3
Effingham	0	0	2	1	2	1	0	1
Freedom	1	0	0	4	0	0	1	5
Hale's Location	0	0	0	0	0	0	0	0
Hart's Location	0	0	0	0	0	0	0	0
Jackson	0	0	0	2	0	0	0	0
Madison	2	0	0	7	3	0	3	1
Moultonborough	5	2	1	25	2	2	2	7
Ossipee	7	1	1	5	2	0	2	2
Sandwich	5	1	0	18	2	0	5	8
Tamworth	10	2	3	19	2	0	11	0
Tuftonboro	5	2	0	8	2	0	2	5
Wakefield	10	0	4	15	6	0	5	10
Wolfeboro	5	2	0	44	0	0	7	18
Totals	63	13	35	185	22	4	45	81

Bertasavage: 1-Wakefield. **Clegg:** 1-Albany; 2-Conway; 1-Sandwich; 2-Wolfeboro. **Conley:** 1-Bartlett; 2-Conway; 1-Freedom; 1-Moultonborough; 1-Tuftonboro. **Daugherty:** 1-Bartlett. **Doerschuck:** 1-Chatham; 1-Freedom; 2-Sandwich; 3-Wolfeboro. **Erickson:** 1-Conway. **Koczak:** 1-Conway. **Patty:** 1-Ossipee; 6-Sandwich. **Ryden:** 1-Albany; 1-Tamworth. **Trinsey:** 1-Wolfeboro. **Zimmermann:** 1-Conway. **Killeen:** 1-Tuftonboro. **Kovic:** 1-Tamworth. **Laughlin:** 3-Tamworth.

**PRESIDENT OF THE UNITED STATES
CHESHIRE COUNTY/REPUBLICAN**

	<i>Bosca, r</i>	<i>Buchanan, r</i>	<i>Bush, r</i>	<i>Leznane, r</i>	<i>Paulsen, r</i>	<i>Stassen, r</i>	<i>Brown, Jr., d</i>	<i>Clinton, d</i>
Alstead	2	101	118	0	2	1	3	4
Chesterfield	1	171	286	2	1	0	6	10
Dublin	0	130	174	1	0	2	1	3
Fitzwilliam	2	115	178	2	0	1	2	1
Gilsum	0	26	53	0	0	0	0	2
Harrisville	0	40	75	0	0	0	1	3
Hinsdale	2	141	164	4	0	0	0	9
Jaffrey	1	327	416	5	3	0	5	11
Keene-Ward 1	0	134	209	3	0	0	0	17
Keene-Ward 2	2	175	374	2	1	0	5	9
Keene-Ward 3	1	187	283	3	2	4	8	20
Keene-Ward 4	1	249	439	3	2	0	9	17
Keene-Ward 5	0	209	410	7	1	1	2	23
Marlborough	1	99	143	1	0	0	2	0
Marlow	0	32	55	1	1	0	3	2
Nelson	0	18	60	1	0	0	3	4
Richmond	0	60	86	2	1	0	1	3
Rindge	1	233	316	9	1	0	1	6
Roxbury	0	5	16	1	0	0	1	1
Stoddard	0	47	57	1	0	1	1	2
Sullivan	0	36	56	0	0	0	2	2
Surry	0	53	65	1	0	0	2	3
Swanzy	4	298	513	29	5	1	6	13
Troy	0	77	103	0	0	1	1	1
Walpole	4	240	310	6	5	3	1	2
Westmoreland	1	89	154	4	0	0	7	3
Winchester	1	134	182	2	3	0	2	6
Totals	24	3,426	5,295	90	28	15	75	177

**PRESIDENT OF THE UNITED STATES
CHESHIRE COUNTY/REPUBLICAN**

	<i>Fisher, d</i>	<i>Harkin, d</i>	<i>Kerry, d</i>	<i>Tsongas, d</i>	<i>Woods, d</i>	<i>Cuomo</i>	<i>Nader</i>
Alstead	0	4	0	0	0	1	18
Chesterfield	0	2	0	10	0	1	19
Dublin	0	0	1	21	1	0	14
Fitzwilliam	1	1	5	8	0	1	12
Gilsum	0	2	0	3	0	0	17
Harrisville	0	1	1	11	0	0	7
Hinsdale	0	1	2	5	2	4	11
Jaffrey	0	2	5	22	2	4	27
Keene-Ward 1	0	6	1	19	0	0	0
Keene-Ward 2	0	2	3	16	4	2	33
Keene-Ward 3	0	2	4	23	1	5	20
Keene-Ward 4	8	3	10	27	0	4	43
Keene-Ward 5	0	5	3	47	0	4	36
Marlborough	0	0	3	3	2	0	9
Marlow	0	1	2	1	1	0	10
Nelson	0	0	0	2	0	0	11
Richmond	0	0	1	3	0	1	12
Rindge	0	1	1	23	0	0	19
Roxbury	0	0	2	1	0	0	0
Stoddard	0	0	0	0	0	1	7
Sullivan	0	4	1	4	2	1	3
Surry	0	1	1	2	0	2	9
Swanzey	2	1	9	14	1	4	43
Troy	0	2	2	2	0	1	19
Walpole	0	1	1	11	0	3	32
Westmoreland	0	0	2	7	0	1	30
Winchester	0	3	5	6	0	2	18
Totals	11	45	65	291	16	42	479

Bertassavage: 1-Alstead. **Clegg:** 3-Harrisville;1-Jaffrey; 1-Keene Wd 3; 1-Keene Wd 4; 1-Swanzey. **Conley:** 1-Jaffrey; 1-Keene Wd 3; 1-Rindge; 2-Swanzey. **Daugherty:** 1-Richmond; 1-Surry. **Doerschuck:** 1-Dublin; 1-Keene Wd 4; 1-Keene Wd 5; 1-Marlow; 1-Surry; 1-Swanzey; 1-Walpole. **Erickson:** 2-Chesterfield. **Johnson:** 1-Richmond. **Koczak:** 1-Sullivan; 1-Walpole. **Levinson:** 1-Keene Wd 2; 1-Keene Wd 4. **Merwin:** 3-Jaffrey; 1-Keene Wd 2; 2-Surry; 3-Walpole. **Patty:** 1-Jaffrey. **Reber:** 1-Marlborough; 1-Rindge; 1-Walpole. **Rogers:** 1-Swanzey; 1-Westmoreland. **Ryden:** 1-Alstead; 1-Hinsdale; 1-Winchester. **Trinsey:** 1-Chesterfield. **Fulani:** 1-Marlborough. **LaRouche:** 8-Keene Wd 3. **Laughlin:** 4-Jaffrey; 1-Keene Wd 1; 1-Nelson;1-Swanzey. **Marrou:** 1-Alstead; 2-Keene Wd 2; 1-Richmond; 1-Rindge; 2-Stoddard.

**PRESIDENT OF THE UNITED STATES
COOS COUNTY/REPUBLICAN**

	<i>Boss, r</i>	<i>Buchanan, r</i>	<i>Bush, r</i>	<i>Leemans, r</i>	<i>Merwin, r</i>	<i>Paulsen, r</i>	<i>Brown, Jr., d</i>
Berlin-Ward 1	2	95	91	5	0	0	0
Berlin-Ward 2	3	118	110	4	0	0	1
Berlin-Ward 3	3	195	185	3	0	1	1
Berlin-Ward 4	6	63	64	1	1	0	0
Carroll	0	64	68	0	4	1	1
Clarksville	0	27	17	4	1	0	0
Colebrook	1	142	174	2	2	0	0
Columbia	0	40	33	3	0	1	0
Dalton	0	74	64	2	2	0	0
Dixville	0	3	9	0	0	0	0
Dummer	1	27	39	0	0	0	0
Errol	0	30	32	0	0	0	0
Gorham	3	194	190	4	1	3	2
Jefferson	0	102	109	4	0	1	1
Lancaster	2	271	349	7	2	2	2
Milan	1	67	73	1	0	0	2
Millsfield	0	1	5	0	0	0	0
Northumberland	1	144	64	3	0	0	0
Pittsburg	0	64	83	2	0	1	0
Randolph	0	31	52	4	1	0	0
Shelburne	0	22	40	0	0	1	1
Stark	1	26	23	1	0	0	1
Stewartstown	1	42	45	2	2	0	0
Stratford	0	41	28	0	1	0	0
Wentworth's Loc.	0	0	3	0	0	0	0
Whitefield	1	176	150	0	5	2	0
Totals	26	2,059	2,100	52	22	13	12

**PRESIDENT OF THE UNITED STATES
COOS COUNTY/REPUBLICAN**

	<i>Clinton, d</i>	<i>Harkin, d</i>	<i>Kerrey, d</i>	<i>Tsongas, d</i>	<i>Cuomo</i>	<i>Nader</i>
Berlin-Ward 1	12	3	3	1	1	0
Berlin-Ward 2	2	2	1	2	0	0
Berlin-Ward 3	6	5	2	8	5	0
Berlin-Ward 4	4	2	0	0	1	0
Carroll	0	0	1	1	0	0
Clarksville	2	0	0	1	1	2
Colebrook	0	0	1	1	0	3
Columbia	0	0	0	0	1	0
Dalton	0	0	0	0	1	0
Dixville	0	0	0	0	0	3
Dummer	0	0	0	0	0	0
Errol	0	0	0	0	0	0
Gorham	6	4	3	2	3	1
Jefferson	1	1	0	1	0	1
Lancaster	4	1	4	7	1	12
Milan	4	1	1	3	1	0
Millsfield	0	0	0	0	0	0
Northumberland	2	1	2	1	0	0
Pittsburg	4	0	0	3	0	4
Randolph	1	0	0	1	0	0
Shelburne	0	0	0	0	0	1
Stark	2	1	0	1	0	0
Stewartstown	0	0	0	0	0	0
Stratford	1	0	0	1	1	1
Wentworth's Loc.	0	0	0	0	0	0
Whitefield	2	1	0	3	1	1
Totals	53	22	18	37	17	29

Bertasavage: 1-Northumberland;1-Shelburne. **Clegg:** 1-Colebrook. **Conley:** 1-Berlin Wd 3; 2-Clarksville; 1-Lancaster. **Daugherty:** 1-Millsfield. **Doerschuck:** 1-Gorham. **Fabish:** 1-Berlin Wd 3. **Fellure:** 2-Berlin Wd 3. **Johnson:** 1-Shelburne. **Koczak:** 1-Stewartstown. **Latchford:** 1-Berlin Wd 4; 1-Columbia; 1-Northumberland. **Patty:** 2-Lancaster. **Rogers:** 1-Lancaster. **Stassen:** 1-Clarksville; 2-Jefferson; 1-Northumberland. **Zimmermann:** 1-Milan; 1-Randolph. **Fisher:** 1-Gorham. **Fulani:** 1-Dalton. **Wilder:** 1-Berlin Wd 1. **Woods:** 1-Berlin Wd 1; 1-Milan; 1-Shelburne; 1-Stark. **Marrou:** 1-Dixville; 1-Stratford.

No Votes Cast: Atkinson & Gilmanton Academy Grant; Bean's Grant; Bean's Pur.; Cambridge, Chandler's Pur.; Crawford's Pur.; Cutt's Grant; Dix's Grant; Erving's Loc.; Green's Grant; Hadley's Pur.; Kilkenny; Low & Burbank's Grant; Martin's Loc.; Odell; Pinkham's Grant; Sargent's Pur.; Second College Grant; Success; Thompson & Mes's Pur.

**PRESIDENT OF THE UNITED STATES
GRAFTON COUNTY/REPUBLICAN**

	<i>Boss, r</i>	<i>Buchanan, r</i>	<i>Bush, r</i>	<i>Lemmon, r</i>	<i>Mervin, r</i>	<i>Paulsen, r</i>	<i>Stassen, r</i>	<i>Brown, Jr., d</i>
Alexandria	0	68	105	6	0	0	0	3
Ashland	1	136	178	3	0	0	0	3
Bath	0	77	71	1	1	0	0	3
Benton	0	16	31	0	0	0	0	0
Bethlehem	0	133	145	6	7	0	0	2
Bridgewater	0	73	111	1	0	1	0	0
Bristol	0	211	277	6	0	4	1	11
Campton	3	208	228	10	3	1	0	0
Canaan	4	147	209	7	0	2	1	4
Dorchester	0	35	30	0	0	0	0	0
Easton	0	20	22	0	17	0	0	1
Ellsworth	0	12	2	0	0	1	0	0
Enfield	3	175	272	3	2	3	0	1
Franconia	1	74	116	0	12	0	0	0
Grafton	0	47	61	2	0	0	0	1
Groton	0	50	26	1	0	0	0	0
Hanover	0	361	810	10	0	0	5	6
Haverhill	2	330	359	4	2	2	2	1
Hebron	0	56	69	1	0	0	0	0
Holderness	0	129	250	6	1	3	0	3
Landaff	0	32	29	1	0	1	0	0
Lebanon-Wd 1	0	160	290	0	0	1	0	1
Lebanon-Wd 2	0	149	221	8	0	5	0	2
Lebanon-Wd 3	3	120	277	6	0	0	0	3
Lincoln	1	95	108	1	1	1	0	0
Lisbon	6	126	113	3	2	2	1	0
Littleton	3	438	447	6	14	5	0	3
Livermore	0	0	0	0	0	0	0	0
Lyman	1	34	38	1	0	0	0	0
Lyme	1	75	137	4	0	2	0	2
Monroe	2	103	85	4	0	0	0	0
Orange	0	22	25	1	0	0	0	0
Orford	1	61	92	2	0	2	3	1
Piermont	0	46	75	1	0	0	2	0
Plymouth	2	279	357	18	1	0	1	4
Rumney	1	139	157	4	0	0	0	1
Sugar Hill	0	56	82	1	3	1	0	0
Thornton	0	184	168	3	0	2	0	4
Warren	0	83	67	4	0	1	0	0
Waterville Valley	0	12	37	0	0	0	0	0
Wentworth	0	91	61	1	0	1	1	2
Woodstock	1	66	95	3	1	0	0	1
Totals	36	4,729	6,333	139	67	41	17	63

**PRESIDENT OF THE UNITED STATES
GRAFTON COUNTY/REPUBLICAN**

	<i>Clinton, d</i>	<i>Harkin, d</i>	<i>Kerry, d</i>	<i>Tsongas, d</i>	<i>Woods, d</i>	<i>Cuomo</i>	<i>Nader</i>
Alexandria	3	0	1	13	1	0	1
Ashland	2	2	3	3	1	0	4
Bath	6	0	0	6	1	2	2
Benton	0	0	0	0	0	0	0
Bethlehem	0	0	2	0	0	1	2
Bridgewater	2	1	0	3	5	1	3
Bristol	10	2	3	10	3	0	7
Campton	7	0	3	6	0	2	0
Canaan	7	4	5	12	3	0	1
Dorchester	0	0	1	0	0	0	0
Easton	0	0	0	5	0	0	0
Ellsworth	0	0	0	0	0	0	0
Enfield	3	1	0	8	3	6	5
Franconia	0	0	0	9	0	1	0
Grafton	2	1	1	1	1	1	1
Groton	0	1	0	2	0	0	0
Hanover	15	0	0	69	0	5	24
Haverhill	10	2	0	4	0	4	3
Hebron	1	0	0	8	0	1	2
Holderness	3	1	5	11	1	4	3
Landaff	1	0	1	1	0	2	0
Lebanon-Wd 1	5	5	0	7	1	1	11
Lebanon-Wd 2	7	1	0	0	0	6	5
Lebanon-Wd 3	7	2	0	23	0	3	9
Lincoln	1	0	0	2	0	0	0
Lisbon	2	0	0	1	0	0	0
Littleton	8	0	5	7	1	3	4
Livermore	0	0	0	0	0	0	0
Lyman	1	0	0	0	0	0	0
Lyme	4	1	2	12	2	3	9
Monroe	1	0	0	4	0	0	1
Orange	1	0	0	0	0	1	3
Orford	1	0	1	4	0	0	0
Piermont	0	2	1	4	0	1	1
Plymouth	6	4	11	25	0	8	10
Rumney	4	1	0	2	2	1	2
Sugar Hill	0	0	0	3	0	1	0
Thornton	2	0	2	4	2	0	1
Warren	3	0	0	0	0	0	2
Waterville Valley	0	0	1	1	0	1	0
Wentworth	0	0	0	1	0	0	1
Woodstock	3	1	1	5	0	1	0
Totals	128	32	49	276	27	60	117

Bertasavage: 1-Wentworth. **Clegg:** 1-Alexandria; 1-Ashland; 1-Lisbon; 1-Lyme; 1-Plymouth; 1-Rumney. **Conley:** 1-Ashland; 1-Bristol; 2-Canaan; 1-Rumney; 1-Thornton. **Daugherty:** 1-Benton; 1-Canaan; 1-Lebanon Wd 1; 1-Lebanon Wd 2; 1-Lyme; 2-Orford. **Doerschuck:** 1-Bristol; 2-Canaan; 1-Plymouth; 1-Wentworth. **Erickson:** 1-Benton; 1-Piermont. **Fabish:** 1-Canaan. **Johnson:** 1-Bridgewater; 1-Canaan. **Latchford:** 1-Bristol. **Levinson:** 1-Benton; 1-Plymouth. **Patty:** 1-Campton; 1-Grafton. **Trinsey:** 1-Lebanon Wd 3. **Fisher:** 1-Alexandria; 1-Haverhill; 2-Holderness; **Fulani:** 1-Plymouth; 1-Thornton; 1-Woodstock. **LaRouche:** 1-Littleton. **Laughlin:** 2-Ashland; 2-Bridgewater; 1-Bristol; 1-Lyman; 1-Plymouth. **Marrou:** 1-Alexandria; 1-Bristol; 1-Easton; 1-Lebanon Wd 1; 1-Wentworth.

**PRESIDENT OF THE UNITED STATES
HILLSBOROUGH COUNTY/REPUBLICAN**

	<i>Bosa, r</i>	<i>Buchanan, r</i>	<i>Bush, r</i>	<i>Clegg, r</i>	<i>Conley, r</i>	<i>Daugherty, r</i>	<i>Doerschuck, r</i>
Amherst	5	838	1,218	1	1	0	2
Antrim	1	134	215	1	0	0	0
Bedford	1	1,437	1,868	1	3	0	0
Bennington	1	70	126	0	0	0	0
Brookline	1	182	255	0	0	1	0
Deering	1	133	140	0	0	0	1
Francestown	0	109	164	0	0	0	0
Goffstown	1	1,024	1,325	1	1	0	0
Greenfield	1	100	120	0	0	0	0
Greenville	2	92	104	0	1	0	0
Hancock	0	113	210	0	0	0	1
Hillsborough	0	275	371	1	0	0	1
Hollis	3	461	854	0	0	4	0
Hudson	5	909	1,385	1	1	0	1
Litchfield	1	328	376	1	1	0	1
Lyndeborough	0	103	128	0	0	0	0
Manchester-Wd 1	5	677	890	0	1	0	0
Manchester-Wd 2	2	601	672	3	1	0	0
Manchester-Wd 3	1	297	298	2	1	0	1
Manchester-Wd 4	2	233	250	2	0	0	0
Manchester-Wd 5	1	210	220	0	0	0	0
Manchester-Wd 6	0	522	517	1	1	0	0
Manchester-Wd 7	2	318	298	6	2	0	2
Manchester-Wd 8	1	646	575	1	1	0	0
Manchester-Wd 9	1	349	367	0	1	1	0
Manchester-Wd 10	0	467	458	0	1	1	0
Manchester-Wd 11	0	258	236	1	0	3	0
Manchester-Wd 12	0	512	504	1	1	0	0
Mason	0	95	118	0	0	0	0
Merrimack	8	1,339	1,766	0	0	0	1
Milford	5	672	1,043	0	2	1	1
Mont Vernon	1	160	198	0	0	0	0
Nashua-Wd 1	6	581	972	0	1	0	0
Nashua-Wd 2	1	512	854	0	1	0	0
Nashua-Wd 3	0	377	616	0	1	0	0
Nashua-Wd 4	0	153	138	0	0	2	0
Nashua-Wd 5	0	517	707	2	0	1	0
Nashua-Wd 6	1	317	442	0	1	4	0
Nashua-Wd 7	1	274	515	8	3	0	1
Nashua-Wd 8	0	402	678	1	0	0	0
Nashua-Wd 9	0	440	673	2	1	0	0
New Boston	3	298	391	0	0	1	0
New Ipswich	1	312	271	9	0	1	0
Pelham	3	422	675	0	1	0	3
Peterborough	0	321	608	0	1	0	1
Sharon	0	22	35	0	0	0	0
Temple	0	108	116	0	0	0	0
Weare	1	431	532	1	0	0	0
Wilton	0	187	323	0	0	0	0
Windsor	0	9	15	0	0	0	0
Totals	69	19,347	25,830	47	30	20	17

**PRESIDENT OF THE UNITED STATES
HILLSBOROUGH COUNTY/REPUBLICAN**

	<i>Fellure, r</i>	<i>Johnson, r</i>	<i>Kocszak, r</i>	<i>Litchford, r</i>	<i>Lennane, r</i>	<i>Merwin, r</i>	<i>Paulsen, r</i>
Amherst	0	0	1	0	14	4	13
Antrim	0	0	0	0	1	0	3
Bedford	0	0	0	0	30	1	3
Bennington	0	0	0	1	0	0	0
Brookline	0	0	0	0	7	0	3
Deering	0	0	0	0	1	0	2
Francestown	0	0	0	0	2	0	1
Goffstown	0	0	0	0	19	2	6
Greenfield	0	0	0	0	0	0	1
Greenville	0	0	0	0	1	0	1
Hancock	0	0	0	0	2	0	1
Hillsborough	0	0	0	0	12	0	3
Hollis	0	0	0	1	17	0	3
Hudson	1	0	0	1	28	0	8
Litchfield	0	0	0	0	5	1	3
Lyndeborough	0	0	0	0	2	0	3
Manchester-Wd 1	0	3	0	1	29	2	5
Manchester-Wd 2	0	0	0	1	19	0	4
Manchester-Wd 3	3	0	0	1	12	1	2
Manchester-Wd 4	0	0	0	0	15	0	4
Manchester-Wd 5	0	0	0	0	3	0	0
Manchester-Wd 6	0	0	0	0	13	3	1
Manchester-Wd 7	0	0	0	0	16	1	3
Manchester-Wd 8	1	0	1	0	6	1	2
Manchester-Wd 9	0	1	2	1	9	1	0
Manchester-Wd 10	0	1	1	0	13	0	2
Manchester-Wd 11	0	1	0	0	7	1	4
Manchester-Wd 12	0	0	1	2	14	1	4
Mason	0	0	0	0	3	0	0
Merrimack	2	0	0	0	33	0	2
Milford	0	0	0	0	7	4	6
Mont Vernon	0	0	0	0	1	1	2
Nashua-Wd 1	0	0	1	0	10	0	17
Nashua-Wd 2	0	0	0	0	14	3	13
Nashua-Wd 3	2	6	1	0	10	1	5
Nashua-Wd 4	1	0	0	0	1	0	5
Nashua-Wd 5	0	0	0	0	9	0	6
Nashua-Wd 6	1	0	2	0	3	0	4
Nashua-Wd 7	0	0	0	1	11	2	6
Nashua-Wd 8	0	0	0	0	11	0	6
Nashua-Wd 9	0	0	1	0	14	0	9
New Boston	0	0	0	0	12	1	0
New Ipswich	0	0	0	0	6	0	2
Pelham	0	0	0	0	4	1	2
Peterborough	0	0	0	0	10	2	3
Sharon	0	0	0	0	0	0	0
Temple	0	0	0	0	0	0	2
Weare	0	0	0	0	12	1	2
Wilton	0	0	0	0	6	0	7
Windsor	0	0	0	0	0	0	0
Totals	11	12	11	10	474	35	184

**PRESIDENT OF THE UNITED STATES
HILLSBOROUGH COUNTY/REPUBLICAN**

	<i>Stassen, r</i>	<i>Brown, Jr., d</i>	<i>Clinton, d</i>	<i>Harkin, d</i>	<i>Kerrey, d</i>	<i>Laughlin, d</i>	<i>Tsongas, d</i>
Amherst	6	10	12	4	5	3	101
Antrim	1	2	7	0	3	2	17
Bedford	0	14	18	0	0	0	108
Bennington	0	2	5	2	3	0	3
Brookline	1	2	2	1	1	0	15
Deering	0	0	0	0	0	0	4
Francestown	0	3	1	3	0	2	10
Goffstown	2	8	13	12	11	7	32
Greenfield	0	2	1	1	0	0	7
Greenville	0	0	3	0	0	0	3
Hancock	0	1	3	0	0	0	16
Hillsborough	1	2	8	3	4	2	12
Hollis	0	3	15	2	3	2	49
Hudson	4	6	6	10	9	8	45
Litchfield	0	1	6	4	5	0	21
Lyndeborough	0	1	3	0	1	1	11
Manchester-Wd 1	4	7	8	4	8	0	48
Manchester-Wd 2	1	5	11	8	8	3	36
Manchester-Wd 3	0	3	11	0	5	4	6
Manchester-Wd 4	0	5	6	2	2	0	9
Manchester-Wd 5	1	1	5	3	4	0	6
Manchester-Wd 6	1	6	16	8	14	6	35
Manchester-Wd 7	1	2	18	2	4	2	11
Manchester-Wd 8	0	12	11	7	11	1	19
Manchester-Wd 9	0	3	9	6	7	3	10
Manchester-Wd 10	0	2	13	4	7	4	7
Manchester-Wd 11	0	3	18	17	6	1	20
Manchester-Wd 12	1	2	6	7	5	7	18
Mason	0	1	1	2	4	2	5
Merrimack	0	0	41	0	0	0	108
Milford	0	11	16	7	5	10	49
Mont Vernon	0	2	1	0	2	1	8
Nashua-Wd 1	4	2	3	1	2	1	19
Nashua-Wd 2	0	3	6	0	1	5	26
Nashua-Wd 3	2	3	8	2	1	1	23
Nashua-Wd 4	0	4	4	0	0	2	2
Nashua-Wd 5	0	3	15	2	9	3	23
Nashua-Wd 6	1	0	5	0	3	3	13
Nashua-Wd 7	0	0	0	1	0	3	28
Nashua-Wd 8	0	0	0	0	0	0	26
Nashua-Wd 9	2	3	8	3	5	5	21
New Boston	0	8	2	1	4	1	16
New Ipswich	0	1	1	0	3	0	9
Pelham	1	5	4	3	3	5	36
Peterborough	3	3	8	3	1	0	50
Sharon	0	0	0	0	0	0	6
Temple	0	0	0	0	0	0	6
Weare	0	5	17	5	6	5	25
Wilton	0	4	6	0	4	1	26
Windsor	0	0	0	0	0	0	0
Totals	37	166	381	140	179	106	1,204

PRESIDENT OF THE UNITED STATES HILLSBOROUGH COUNTY/REPUBLICAN

	Wildler, d	Woods, d	Marrou, lib	Cuomo	Nader
Amherst	0	2	2	9	38
Antrim	0	2	0	0	36
Bedford	0	0	0	13	50
Bennington	0	1	0	1	10
Brookline	0	0	0	1	4
Deering	0	0	0	1	6
Francestown	0	0	2	2	17
Goffstown	12	2	0	18	18
Greenfield	0	2	2	0	0
Greenville	0	1	0	0	8
Hancock	0	0	0	4	23
Hillsborough	0	3	1	7	35
Hollis	0	0	3	16	31
Hudson	0	0	0	5	49
Litchfield	0	0	0	6	15
Lyndeborough	0	1	0	0	4
Manchester-Wd 1	0	2	0	12	24
Manchester-Wd 2	0	0	0	2	17
Manchester-Wd 3	0	0	0	2	7
Manchester-Wd 4	0	0	0	4	14
Manchester-Wd 5	0	1	1	2	4
Manchester-Wd 6	0	0	0	4	15
Manchester-Wd 7	0	1	0	4	8
Manchester-Wd 8	0	2	0	6	11
Manchester-Wd 9	0	1	0	0	7
Manchester-Wd 10	0	1	3	5	11
Manchester-Wd 11	0	1	0	2	2
Manchester-Wd 12	0	2	0	7	0
Mason	0	0	0	2	11
Merrimack	0	0	0	12	61
Milford	0	4	0	0	41
Mont Vernon	0	2	1	1	8
Nashua-Wd 1	0	0	0	0	0
Nashua-Wd 2	0	0	0	12	20
Nashua-Wd 3	0	2	1	6	23
Nashua-Wd 4	0	1	0	1	7
Nashua-Wd 5	0	0	0	18	15
Nashua-Wd 6	0	0	0	5	6
Nashua-Wd 7	0	0	0	12	0
Nashua-Wd 8	0	0	0	10	16
Nashua-Wd 9	0	0	0	8	16
New Boston	0	1	2	2	10
New Ipswich	0	0	0	1	11
Pelham	0	2	1	0	14
Peterborough	0	1	0	2	107
Sharon	0	0	0	0	7
Temple	0	0	0	0	10
Weare	0	1	0	3	24
Wilton	0	2	1	2	12
Windsor	0	1	0	0	0
Totals	12	42	20	230	883

Bertsavage: 1-Manchester Wd 2; 1-Nashua Wd 5; 1-Nashua Wd 6. **Erickson:** 1-Antrim; 1-Goffstown; 1-Manchester Wd 2; 1-Manchester Wd 5; 1-Merrimack; 1-Nashua Wd 6; 1-Nashua Wd 9. **Fabish:** 2-Manchester Wd 10; 1-Manchester Wd 12; 1-Nashua Wd 4; 1-Nashua Wd 7; 1-Nashua Wd 9; 1-Weare. **Levinson:** 2-Goffstown; 2-Manchester Wd 1; 1-Manchester Wd 6; 1-Manchester Wd 9; 1-Milford; 1-Nashua Wd 9. **Patty:** 1-Litchfield; 1-Manchester Wd 4; 1-Manchester Wd 12; 4-Nashua Wd 1; 2-Nashua Wd 2. **Reber:** 4-Manchester Wd 2; 1-Nashua Wd 2; 1-Nashua Wd 4; 1-Pelham. **Rogers:** 3-Manchester Wd 10; 1-Nashua Wd 5; 1-Peterborough. **Ryden:** 2-Manchester Wd 12; 1-Nashua Wd 2; 1-Nashua Wd 9. **Trinsey:** 1-Manchester Wd 2; 1-Manchester Wd 5; 1-Nashua Wd 1; 3-Nashua Wd 5; 1-Pelham. **Zimmermann:** 1-Litchfield; 1-Manchester Wd 5; 1-Manchester Wd 7; 3-Manchester Wd 8. **Fisher:** 2-Francestown; 1-Hudson; 1-Nashua Wd 1; 1-Nashua Wd 5; 1-Weare. **Fulani:** 1-Amherst; 1-Goffstown; 1-Manchester Wd 4; 1-Nashua Wd 7; 1-Nashua Wd 9. **Mahoney:** 1-Manchester Wd 5; 1-Manchester Wd 8; 1-Manchester Wd 9; 1-Manchester Wd 11; 1-Nashua Wd 3. **McCarthy:** 1-Mason; 3-Nashua Wd 3. **Norton:** 1-Goffstown.

**PRESIDENT OF THE UNITED STATES
MERRIMACK COUNTY/REPUBLICAN**

	Bosa, r	Buchanan, r	Bush, r	Conley, r	Lemane, r	Merrin, r	Paulsen, r
Allenstown	0	220	265	1	3	3	1
Andover	0	129	191	0	4	0	1
Boscawen	4	175	259	1	7	1	3
Bow	1	501	831	0	16	0	2
Bradford	1	128	180	0	8	0	0
Canterbury	0	117	201	0	6	0	3
Chichester	2	113	194	1	5	1	1
Concord-Wd A	2	256	432	1	13	3	4
Concord-Wd B	1	219	379	1	16	0	1
Concord-Wd C	1	192	310	1	8	0	1
Concord-Wd D	1	143	321	0	3	1	3
Concord-Wd E	2	145	210	0	4	0	3
Concord-Wd F	2	260	479	0	11	0	1
Concord-Wd G	3	206	243	2	13	0	2
Concord-Wd H	2	306	622	0	8	0	2
Danbury	1	68	98	0	4	1	2
Dunbarton	2	149	193	0	7	0	1
Epsom	2	242	350	1	5	2	1
Franklin-Wd 1	0	144	190	0	5	0	0
Franklin-Wd 2	1	91	128	0	2	0	0
Franklin-Wd 3	0	138	191	0	1	1	0
Henniker	0	184	350	0	10	0	4
Hill	0	54	62	0	2	0	1
Hooksett	0	726	816	0	28	1	3
Hopkinton	1	382	694	0	15	1	2
Loudon	1	232	363	1	7	0	2
Newbury	0	131	208	0	1	1	1
New London	0	312	725	0	12	0	2
Northfield	1	212	262	1	7	1	7
Pembroke	3	398	577	0	11	0	1
Pittsfield	1	188	242	1	3	0	3
Salisbury	1	95	129	0	3	0	1
Sutton	1	91	171	2	7	0	2
Warner	1	165	236	0	4	0	6
Webster	0	68	147	0	4	0	2
Wilmot	0	72	104	0	1	0	0
Totals	38	7,252	11,353	14	264	17	69

**PRESIDENT OF THE UNITED STATES
MERRIMACK COUNTY/REPUBLICAN**

	<i>Stassen, r</i>	<i>Brown, Jr., d</i>	<i>Clinton, d</i>	<i>Harkin, d</i>	<i>Kerrey, d</i>	<i>Laughlin, d</i>	<i>Tsongas, d</i>
Allenstown	1	1	3	1	1	2	5
Andover	0	6	4	0	0	0	7
Boscawen	1	2	17	8	3	0	7
Bow	2	2	17	6	9	1	44
Bradford	1	3	2	0	0	3	4
Canterbury	0	2	7	4	1	0	16
Chichester	1	4	5	0	1	0	8
Concord-Wd A	2	0	15	0	0	0	10
Concord-Wd B	2	3	25	4	3	0	28
Concord-Wd C	3	7	1	8	0	1	39
Concord-Wd D	0	5	18	0	3	0	39
Concord-Wd E	0	4	16	8	6	1	38
Concord-Wd F	0	5	14	3	5	1	34
Concord-Wd G	3	4	21	6	18	8	18
Concord-Wd H	5	2	21	6	6	2	25
Danbury	1	1	1	0	0	0	0
Dunbarton	0	7	4	1	2	4	17
Epsom	1	7	7	9	4	2	13
Franklin-Wd 1	0	0	5	3	1	1	3
Franklin-Wd 2	1	1	6	2	7	3	0
Franklin-Wd 3	0	0	13	0	0	1	4
Henniker	0	6	8	3	1	1	21
Hill	0	1	2	1	3	0	2
Hooksett	0	8	20	0	6	3	23
Hopkinton	1	9	35	4	9	1	59
Loudon	0	6	9	1	3	3	13
Newbury	1	2	2	0	0	0	0
New London	2	3	2	0	1	0	18
Northfield	1	6	11	3	2	2	4
Pembroke	1	6	6	9	4	0	19
Pittsfield	0	3	11	5	5	2	10
Salisbury	0	2	3	0	3	0	9
Sutton	0	8	4	0	0	0	13
Warner	2	0	0	0	0	0	7
Webster	0	1	6	0	1	0	4
Wilmot	0	0	10	0	2	0	10
Totals	32	127	351	95	110	42	571

PRESIDENT OF THE UNITED STATES MERRIMACK COUNTY/REPUBLICAN

	Woods, d	Marrou, lib	Cuomo	Nader
Allenstown	3	0	4	21
Andover	0	0	1	23
Boscawen	0	0	3	13
Bow	4	0	5	65
Bradford	0	1	0	13
Canterbury	2	1	5	14
Chichester	1	0	3	15
Concord-Wd A	0	0	0	15
Concord-Wd B	0	2	8	30
Concord-Wd C	3	0	22	27
Concord-Wd D	0	0	10	11
Concord-Wd E	6	0	0	8
Concord-Wd F	0	0	16	22
Concord-Wd G	6	0	2	21
Concord-Wd H	5	0	10	41
Danbury	1	0	0	0
Dunbarton	1	2	1	9
Epsom	4	0	3	27
Franklin-Wd 1	0	1	0	8
Franklin-Wd 2	0	0	3	14
Franklin-Wd 3	0	0	0	15
Henniker	0	0	5	34
Hill	2	1	0	5
Hooksett	3	1	9	25
Hopkinton	2	2	8	49
Loudon	8	1	1	14
Newbury	0	0	0	13
New London	0	0	4	35
Northfield	2	0	0	18
Pembroke	2	0	7	45
Pittsfield	0	0	0	11
Salisbury	3	0	0	11
Sutton	2	3	1	5
Warner	0	0	0	10
Webster	5	0	3	8
Wilmot	1	0	0	23
Totals	66	15	134	718

Bertasavage: 1-Concord Wd F; 1-Pittsfield. **Clegg:** 1-Boscawen; 1-Bradford; 3-Concord Wd A; 1-Concord Wd H; 1-Epsom; 2-Hooksett. **Daugherty:** 1-Bow; 1-Canterbury; 1-Franklin Wd 2; 1-Warner. **Doerschuck:** 1-Allenstown; 1-Bow; 1-Canterbury; 1-Epsom. **Fellure:** 1-Concord Wd H. **Koczak:** 2-Andover; 1-Concord Wd B; 1-Concord Wd F; 1-Dunbarton; 1-Pembroke; 1-Sutton. **Latchford:** 1-Andover. **Levinson:** 1-Andover; 1-Bow; 1-Chichester; 1-Concord Wd D; 1-Concord Wd E. **Patty:** 1-Chichester; 1-Pittsfield. **Reber:** 1-Chichester. **Rogers:** 1-Newbury; 1-Salisbury. **Ryden:** 1-Concord Wd D; 1-Franklin Wd 1; 1-Franklin Wd 2. **Trinsey:** 1-Concord Wd E; 1-New London; 1-Northfield. **Zimmermann:** 1-Epsom; 1-Franklin Wd 2; 1-Hooksett; 1-Pittsfield; 1-Wilmot. **Agran:** 2-Hopkinton; 1-Webster. **Bona:** 1-Henniker. **Fisher:** 1-Andover; 1-Concord Wd B; 1-Danbury; 1-Hopkinton; 1-Pembroke; 1-Webster. **Fulani:** 1-Concord Wd B; 1-Concord Wd D; 2-Concord Wd E; 1-Hopkinton; 1-Pembroke. **Horrigan:** 1-Concord Wd D. **LaRouche:** 1-Hooksett; 1-Loudon; 1-Northfield. **Mahoney:** 1-Franklin Wd 3.

**PRESIDENT OF THE UNITED STATES
ROCKINGHAM COUNTY/REPUBLICAN**

	<i>Bertassavge, r</i>	<i>Bosa, r</i>	<i>Buchanan, r</i>	<i>Bush, r</i>	<i>Clegg, r</i>	<i>Conley, r</i>	<i>Daugherty, r</i>	<i>Doerschuck, r</i>
Atkinson	1	2	366	561	0	0	0	0
Auburn	0	1	337	325	0	0	0	1
Brentwood	1	1	201	263	2	0	0	0
Candia	0	0	426	420	0	1	0	0
Chester	1	1	269	322	0	0	0	1
Danville	0	1	160	236	0	1	0	0
Deerfield	0	0	260	332	1	2	0	0
Derry	0	13	1,527	2,172	1	1	0	0
East Kingston	0	5	102	146	0	0	0	0
Epping	0	0	293	336	0	1	0	0
Exeter	0	2	820	1,231	3	20	5	2
Fremont	0	3	237	268	0	1	0	0
Greenland	0	2	187	348	0	0	0	0
Hampstead	0	2	481	791	0	1	1	0
Hampton	0	7	785	1,234	1	0	0	0
Hampton Falls	0	0	174	266	0	0	0	0
Kensington	0	0	121	169	0	0	0	0
Kingston	0	3	425	602	0	0	0	0
Londonderry	2	5	1,381	1,645	2	1	0	1
New Castle	0	0	61	159	1	0	0	0
Newfields	0	1	64	129	0	0	0	0
Newington	0	0	51	112	0	0	0	0
Newmarket	0	1	265	428	1	0	0	1
Newton	0	0	224	286	1	1	0	1
North Hampton	0	1	305	545	0	0	0	0
Northwood	0	1	228	292	0	0	0	0
Nottingham	0	2	209	248	1	0	0	0
Plaistow	0	4	316	497	2	0	0	1
Portsmouth-Wd 1	0	0	117	191	1	0	0	0
Portsmouth-Wd 2	0	0	165	302	0	0	0	1
Portsmouth-Wd 3	0	0	105	220	0	0	1	0
Portsmouth-Wd 4	0	3	223	465	1	0	0	0
Portsmouth-Wd 5	0	1	186	380	0	0	0	1
Raymond	1	2	522	548	1	0	0	0
Rye	1	2	356	729	0	1	0	0
Salem	0	6	1,233	1,945	2	6	4	2
Sandown	0	0	289	300	1	0	0	0
Seabrook	2	3	320	516	0	0	0	0
South Hampton	0	1	59	78	0	0	0	0
Stratham	1	2	407	673	0	0	0	0
Windham	0	2	566	937	0	0	0	0
Totals	10	80	14,823	21,647	22	37	11	12

**PRESIDENT OF THE UNITED STATES
ROCKINGHAM COUNTY/REPUBLICAN**

	Fabish, r	Felture, r	Lemane, r	Merwin, r	Paulsen, r	Stassen, r	Brown, Jr., d	Clinton, d
Atkinson	1	0	5	0	8	2	1	1
Auburn	0	0	21	2	7	0	1	3
Brentwood	0	0	2	1	2	1	2	2
Candia	0	1	4	0	2	0	5	6
Chester	0	0	8	1	4	2	1	2
Danville	0	0	3	1	1	2	3	1
Deerfield	0	0	15	3	1	0	7	3
Derry	0	0	18	1	16	2	0	1
East Kingston	0	0	3	0	1	0	2	0
Epping	0	0	4	0	0	0	4	6
Exeter	4	1	43	3	9	3	7	11
Fremont	0	0	9	0	2	0	0	6
Greenland	0	0	2	0	1	1	2	4
Hampstead	0	0	9	0	8	0	4	6
Hampton	3	1	25	5	11	2	4	17
Hampton Falls	0	0	6	1	3	1	2	2
Kensington	0	0	2	0	2	2	0	1
Kingston	0	0	7	0	2	0	2	10
Londonderry	0	0	24	2	12	2	20	26
New Castle	0	0	0	0	1	0	0	1
Newfields	0	0	2	0	1	0	0	3
Newington	0	0	0	0	0	3	1	1
Newmarket	0	0	5	1	4	1	3	6
Newton	0	0	4	1	0	0	3	7
North Hampton	0	0	1	3	4	0	5	4
Northwood	0	0	6	0	3	0	4	5
Nottingham	0	0	9	0	5	1	5	2
Plaistow	0	0	10	2	2	1	0	7
Portsmouth-Wd 1	0	1	4	0	1	3	4	3
Portsmouth-Wd 2	3	0	4	1	2	5	4	1
Portsmouth-Wd 3	0	0	3	0	0	1	1	3
Portsmouth-Wd 4	0	0	11	1	0	3	2	6
Portsmouth-Wd 5	1	6	4	0	3	3	2	3
Raymond	0	2	11	1	4	0	3	5
Rye	0	0	7	1	4	1	4	9
Salem	0	0	16	6	14	4	9	27
Sandown	0	0	6	0	1	0	1	8
Seabrook	0	0	3	0	5	1	2	10
South Hampton	1	0	1	1	2	0	1	0
Stratham	1	0	8	0	3	0	8	11
Windham	0	0	12	2	6	0	0	0
Totals	14	12	337	40	157	47	129	230

**PRESIDENT OF THE UNITED STATES
ROCKINGHAM COUNTY/REPUBLICAN**

	<i>Harkin, d</i>	<i>Kerrey, d</i>	<i>Laughlin, d</i>	<i>Tsongas, d</i>	<i>Woods, d</i>	<i>Marrou, lib</i>	<i>Cuomo</i>	<i>Nader</i>
Atkinson	1	1	0	3	0	0	4	4
Auburn	4	0	0	14	2	0	0	9
Brentwood	1	0	0	5	0	0	7	8
Candia	3	2	3	10	1	2	1	10
Chester	1	0	0	12	0	1	1	11
Danville	0	2	0	11	0	0	0	0
Deerfield	0	1	0	31	1	0	3	35
Derry	0	0	1	42	4	0	5	25
East Kingston	1	2	3	3	0	0	0	2
Epping	3	1	1	11	1	1	5	10
Exeter	4	5	2	20	3	2	11	29
Fremont	4	1	2	7	1	0	2	5
Greenland	5	2	0	5	0	0	2	11
Hampstead	1	7	1	28	0	0	5	27
Hampton	4	0	1	0	2	1	11	42
Hampton Falls	2	0	0	0	2	1	2	7
Kensington	1	2	0	2	1	1	2	3
Kingston	5	2	1	27	0	0	6	13
Londonderry	9	18	8	79	2	0	0	0
New Castle	0	0	0	6	0	0	2	2
Newfields	1	1	0	2	0	0	0	4
Newington	0	0	1	4	1	0	0	2
Newmarket	3	5	1	6	3	0	1	13
Newton	1	3	2	29	2	0	1	9
North Hampton	3	1	1	8	1	1	4	15
Northwood	0	1	1	6	0	1	0	8
Nottingham	0	0	0	9	2	0	3	12
Plaistow	0	6	5	19	0	0	3	15
Portsmouth-Wd 1	3	0	1	0	1	0	4	4
Portsmouth-Wd 2	1	2	1	7	0	0	4	0
Portsmouth-Wd 3	0	0	0	3	0	0	6	1
Portsmouth-Wd 4	2	2	0	7	0	0	3	4
Portsmouth-Wd 5	2	3	0	11	0	0	1	12
Raymond	1	0	0	12	1	0	0	17
Rye	2	5	0	18	1	0	6	19
Salem	9	13	11	49	1	7	11	31
Sandown	4	2	6	16	0	2	1	0
Seabrook	0	4	1	9	0	2	4	18
South Hampton	0	1	0	4	0	2	0	1
Stratham	3	5	1	28	1	0	5	30
Windham	0	0	0	38	0	0	0	0
Totals	84	100	55	601	34	24	126	468

Erickson: 1-Deerfield; 1-Exeter; 1-Portsmouth Wd 1. **Johnson:** 1-Derry; 2-Greenland; 1-Hampstead; 1-Hampton; 1-Salem. **Koczak:** 1-Exeter; 1-Hampton; 1-Portsmouth Wd 4; 1-Salem. **Latchford:** 1-Deerfield; 2-North Hampton; 3-Portsmouth Wd 4; 1-Rye. **Levinson:** 1-Derry; 2-Exeter; 1-Plaistow; 2-Portsmouth Wd 5; 1-Sandown; 1-Seabrook. **Patty:** 1-Derry; 1-Kingston; 1-Seabrook. **Reber:** 1-Derry; 1-Hampton Falls; 1-Portsmouth Wd 4. **Rogers:** 1-Atkinson; 1-Epping; 1-Portsmouth Wd 3; 1-Rye; 1-Salem; 1-Sandown. **Ryden:** 1-Nottingham; 2-Portsmouth Wd 2; 1-Rye. **Trinsey:** 1-Brentwood; 1-Derry; 1-Greenland; 1-Portsmouth Wd 3; 1-Salem. **Zimmermann:** 1-Brentwood; 1-Fremont; 1-Portsmouth Wd 2; 2-Portsmouth Wd 5; 1-Rye; 1-Salem; 1-Seabrook. **Agran:** 1-Exeter. **Fisher:** 2-Plaistow. **Fulani:** 1-Epping; 1-Exeter; 1-Hampton. **Killeen:** 1-Exeter. **LaRouche:** 2-Salem; 1-Sandown. **McCarthy:** 1-Hampton. **Thornton:** 6-Hampton Falls.

PRESIDENT OF THE UNITED STATES STRAFFORD COUNTY/REPUBLICAN

	<i>Bosa, r</i>	<i>Buchanan, r</i>	<i>Bush, r</i>	<i>Lemane, r</i>	<i>Levinson, r</i>	<i>Merwin, r</i>	<i>Paulsen, r</i>
Barrington	0	312	420	1	12	0	3
Dover-Wd 1	0	175	268	5	0	0	0
Dover-Wd 2	0	90	163	4	0	0	0
Dover-Wd 3	3	221	315	5	0	1	0
Dover-Wd 4	0	251	487	6	1	0	1
Dover-Wd 5	0	177	352	9	0	0	2
Dover-Wd 6	0	154	242	6	0	1	2
Durham	1	338	883	22	1	0	5
Farmington	1	226	381	5	1	0	2
Lee	1	174	298	8	1	0	1
Madbury	0	82	157	8	0	1	0
Middleton	1	55	84	1	0	0	0
Milton	2	166	255	6	0	1	3
New Durham	0	128	189	3	0	3	1
Rochester-Wd 1	0	236	376	7	0	1	1
Rochester-Wd 2	3	210	302	6	0	1	0
Rochester-Wd 3	2	320	504	10	0	1	2
Rochester-Wd 4	2	128	218	2	0	0	1
Rochester-Wd 5	2	233	302	3	0	1	3
Rollinsford	0	112	171	1	0	0	0
Somersworth-Wd 1	0	80	146	3	0	0	2
Somersworth-Wd 2	0	61	108	3	0	1	0
Somersworth-Wd 3	0	60	129	1	0	0	0
Somersworth-Wd 4	0	43	98	3	1	0	0
Somersworth-Wd 5	0	40	52	3	0	0	1
Strafford	0	168	275	2	0	0	6
Totals	18	4,240	7,175	133	17	12	36

	<i>Stassen, r</i>	<i>Brown, Jr., d</i>	<i>Clinton, d</i>	<i>Harkin, d</i>	<i>Kerrey, d</i>	<i>Laughlin, d</i>	<i>Riggazio, d</i>
Barrington	2	0	9	2	2	2	0
Dover-Wd 1	1	1	7	1	3	4	0
Dover-Wd 2	0	1	2	1	3	0	0
Dover-Wd 3	3	4	5	2	4	0	0
Dover-Wd 4	0	3	5	3	3	2	0
Dover-Wd 5	1	0	1	0	2	0	0
Dover-Wd 6	0	1	6	4	1	2	0
Durham	2	2	8	3	5	0	0
Farmington	0	6	11	3	6	2	0
Lee	0	2	6	2	5	3	0
Madbury	0	0	1	0	1	1	0
Middleton	0	1	0	1	1	0	0
Milton	0	1	8	0	4	0	1
New Durham	1	6	2	1	3	1	0
Rochester-Wd 1	3	1	13	3	3	0	1
Rochester-Wd 2	0	3	4	0	0	4	3
Rochester-Wd 3	1	2	5	6	7	1	3
Rochester-Wd 4	0	5	14	2	8	1	2
Rochester-Wd 5	1	0	1	2	5	1	0
Rollinsford	2	0	5	1	0	0	0
Somersworth-Wd 1	0	0	1	1	0	2	0
Somersworth-Wd 2	1	1	2	1	1	0	0
Somersworth-Wd 3	0	1	1	1	0	0	0
Somersworth-Wd 4	1	2	0	0	0	0	0
Somersworth-Wd 5	0	0	0	0	0	0	0
Strafford	2	2	3	1	2	3	0
Totals	21	45	120	41	69	29	10

**PRESIDENT OF THE UNITED STATES
STRAFFORD COUNTY/REPUBLICAN**

	<i>Tsongas, d</i>	<i>Wilder, d</i>	<i>Woods, d</i>	<i>Cuomo</i>	<i>Nader</i>
Barrington	26	0	0	3	13
Dover-Wd 1	7	0	3	3	7
Dover-Wd 2	4	0	1	0	0
Dover-Wd 3	16	0	0	4	9
Dover-Wd 4	18	0	3	8	9
Dover-Wd 5	5	0	0	4	7
Dover-Wd 6	0	17	0	3	6
Durham	35	0	2	9	22
Farmington	5	0	2	1	7
Lee	28	0	0	1	5
Madbury	6	0	0	1	6
Middleton	0	0	0	0	1
Milton	0	0	0	1	5
New Durham	5	0	5	0	2
Rochester-Wd 1	9	0	3	5	4
Rochester-Wd 2	13	0	3	1	7
Rochester-Wd 3	7	0	0	1	9
Rochester-Wd 4	7	0	1	2	4
Rochester-Wd 5	4	0	2	4	10
Rollinsford	3	0	0	1	5
Somersworth-Wd 1	1	0	1	2	0
Somersworth-Wd 2	3	0	1	0	1
Somersworth-Wd 3	1	0	0	1	0
Somersworth-Wd 4	2	0	1	2	0
Somersworth-Wd 5	1	0	1	3	1
Strafford	15	0	1	4	5
Totals	221	17	30	64	145

Bertassavage: 1-Somersworth Wd 4. **Clegg:** 2-Dover Wd 1; 1-Dover Wd 3; 1-Farmington; 1-Lee; 1-Milton; 1-Rollinsford. **Conley:** 1-Barrington; 1-Dover Wd 1; 1-Dover Wd 2; 1-Durham; 1-Farmington; 1-Middleton; 1-Milton; 1-Rollinsford; 1-Somersworth Wd 4. **Daugherty:** 1-Barrington; 1-Dover Wd 6; 2-Milton. **Doerschuck:** 1-Farmington. **Fabish:** 3-Barrington; 1-Milton; 1-Strafford. **Fellure:** 5-Barrington; 1-Dover Wd 6; 1-Rochester Wd 1. **Johnson:** 1-Lee. **Koczak:** 1-Somersworth Wd 5. **Patty:** 2-Farmington. **Rogers:** 1-Dover Wd 1; 1-Strafford. **Ryden:** 1-Lee. **Trinsey:** 1-Lee; 1-Somersworth Wd 5. **Zimmermann:** 1-Farmington; 1-Middleton; 1-Milton; 1-Rochester Wd 5. **Agran:** 2-Durham; 1-Milton. **Fisher:** 3-Barrington. **Fulani:** 1-Dover Wd 4; 1-Durham. **Marrou:** 1-Dover Wd 2; 1-Durham; 1-Rochester Wd 2; 1-Rochester Wd 3; 2-Somersworth Wd 5; 1-Strafford.

PRESIDENT OF THE UNITED STATES SULLIVAN COUNTY/REPUBLICAN

	Boso, r	Buchanan, r	Bush, r	Lennane, r	Paulsen, r	Brown, Jr., d
Acworth	0	46	73	0	0	0
Charlestown	1	276	233	7	2	2
Claremont-Wd 1	2	211	178	2	1	5
Claremont-Wd 2	2	261	330	5	1	4
Claremont-Wd 3	0	181	201	3	3	3
Cornish	1	95	126	8	1	1
Croydon	0	53	50	0	0	1
Goshen	0	46	62	1	0	1
Grantham	0	141	236	5	2	0
Langdon	0	36	55	0	1	0
Lempster	0	128	68	5	0	0
Newport	2	376	361	2	2	1
Plainfield	0	106	156	3	1	1
Springfield	1	71	90	1	0	1
Sunapee	4	219	331	4	1	3
Unity	1	64	53	2	0	1
Washington	0	71	98	1	0	1
Totals	14	2,381	2,701	49	15	25

	Clinton, d	Harkin, d	Kerrey, d	Tsongas, d	Cuomo	Nader
Acworth	1	0	1	5	0	9
Charlestown	13	10	9	9	4	13
Claremont-Wd 1	8	1	4	5	0	18
Claremont-Wd 2	3	2	3	7	4	28
Claremont-Wd 3	8	1	3	3	2	9
Cornish	3	0	0	10	1	7
Croydon	0	1	0	2	1	3
Goshen	0	0	0	0	0	7
Grantham	0	0	0	11	1	11
Langdon	0	0	1	1	0	2
Lempster	0	2	0	5	0	4
Newport	9	6	1	14	3	23
Plainfield	2	1	3	8	2	6
Springfield	2	1	3	0	1	4
Sunapee	4	1	3	7	1	9
Unity	2	0	0	1	0	6
Washington	4	1	0	3	1	5
Totals	59	27	31	91	21	164

Bertasavage: 1-Claremont Wd 3. **Clegg:** 1-Newport. **Conley:** 2-Charlestown; 1-Cornish; 1-Plainfield. **Daugherty:** 1-Claremont Wd 3; 1-Cornish; 1-Plainfield. **Doerschuck:** 1-Claremont Wd 2; 1-Cornish; 1-Croydon. **Fellure:** 1-Springfield. **Johnson:** 1-Claremont Wd 2. **Koczak:** 1-Claremont Wd 3. **Levinson:** 1-Claremont Wd 2; 1-Springfield. **Merwin:** 1-Charlestown; 1-Claremont Wd 1; 1-Claremont Wd 3; 1-Newport. **Patty:** 1-Charlestown. **Rogers:** 1-Langdon. **Ryden:** 1-Croydon; 1-Goshen. **Stassen:** 1-Acworth; 1-Charlestown; 1-Claremont Wd 1; 2-Cornish; 1-Grantham; 1-Plainfield. **Trinsey:** 1-Sunapee. **Zimmermann:** 1-Charlestown; 1-Claremont Wd 2; 1-Unity. **Laughlin:** 2-Langdon. **Mahoney:** 1-Cornish. **Woods:** 1-Charlestown; 2-Newport; 1-Plainfield; 2-Springfield. **Marrou:** 2-Grantham; 1-Langdon; 1-Lempster.

**PRESIDENT OF THE UNITED STATES
SUMMARY/DEMOCRATIC**

	<i>Agran, d</i>	<i>Bona, d</i>	<i>Brown, Jr., d</i>	<i>Burke, d</i>	<i>Cahill, d</i>	<i>Clinton, d</i>	<i>Curtis, d</i>	<i>Deutsch, d</i>
Belknap	11	0	607	1	1	1,626	3	1
Carroll	4	0	564	0	1	794	0	1
Cheshire	8	2	1,321	1	5	2,809	3	4
Coos	3	27	302	2	4	1,494	4	2
Grafton	20	20	1,022	0	5	2,326	0	1
Hillsborough	42	8	3,676	17	27	13,114	12	9
Merrimack	55	2	1,624	2	5	5,099	6	4
Rockingham	79	4	2,807	8	20	8,091	11	3
Strafford	102	1	1,261	3	11	4,358	4	1
Sullivan	11	1	475	5	4	1,829	0	0
Totals	335	65	13,659	39	83	41,540	43	26

	<i>Fisher, d</i>	<i>Fulani, d</i>	<i>Gay, Jr., d</i>	<i>Harkin, d</i>	<i>Hegger, d</i>	<i>Higginbotham, d</i>	<i>Holmes, d</i>	<i>Horrigan, Jr., d</i>
Belknap	2	6	1	606	2	1	0	2
Carroll	2	4	0	264	1	1	0	0
Cheshire	6	20	1	871	18	0	1	0
Coos	1	8	5	912	1	2	1	3
Grafton	3	29	1	812	4	0	1	2
Hillsborough	42	113	12	4,938	15	19	31	20
Merrimack	7	36	3	2,408	3	3	1	7
Rockingham	13	102	1	3,500	8	3	3	11
Strafford	5	80	4	1,993	4	1	1	7
Sullivan	1	4	0	759	5	1	0	1
Totals	82	402	28	17,063	61	31	39	53

	<i>Kerrey, d</i>	<i>Killeen, d</i>	<i>Kovic, d</i>	<i>LaRouche, Jr., d</i>	<i>Laughlin, d</i>	<i>Mahoney, Jr., d</i>	<i>McCarthy, d</i>	<i>Monyek, d</i>
Belknap	845	4	2	1	96	11	4	1
Carroll	366	3	0	3	36	4	3	1
Cheshire	1,149	4	2	2	40	6	9	1
Coos	611	3	0	3	20	7	12	0
Grafton	948	6	5	4	29	9	15	0
Hillsborough	5,862	34	8	47	1,534	157	45	15
Merrimack	2,026	8	5	8	321	17	16	1
Rockingham	3,794	17	8	29	868	56	93	8
Strafford	2,266	12	4	16	288	28	13	0
Sullivan	717	3	2	3	19	9	2	2
Totals	18,584	94	36	116	3,251	304	212	29

PRESIDENT OF THE UNITED STATES SUMMARY/DEMOCRATIC

	Norton, d	O'Donnell, Jr., d	Rigazio, d	Sagan, d	Schwartz, d	Shickman, d	Thornton, d	Tsongas, d
Belknap	2	1	0	0	0	0	2	1,842
Carroll	0	0	5	0	0	1	1	1,454
Cheshire	1	0	5	1	3	3	4	2,803
Coos	3	3	8	4	2	0	28	922
Grafton	1	0	4	3	1	0	10	3,292
Hillsborough	11	11	23	12	9	11	50	19,521
Merrimack	1	0	6	0	1	2	5	5,177
Rockingham	11	3	20	4	1	3	17	14,431
Strafford	1	5	111	1	0	3	8	4,901
Sullivan	0	1	5	1	0	0	1	1,320
Totals	31	24	187	26	17	23	126	55,663

	Wilder, d	Woods, d	Buchanan, r	Bush, r	Marrou, lib	Cuomo *	Nader *
Belknap	1	150	87	75	1	246	110
Carroll	4	147	18	22	0	255	29
Cheshire	8	116	41	74	4	523	547
Coos	5	142	81	82	0	222	15
Grafton	4	173	66	85	1	451	110
Hillsborough	31	739	509	485	22	1,766	861
Merrimack	9	409	105	127	2	672	461
Rockingham	23	507	184	270	34	1,500	553
Strafford	22	330	86	156	5	716	216
Sullivan	0	149	71	58	1	226	152
Totals	107	2,862	1,248	1,434	70	6,577	3,054

* write-ins.

The following candidates received 15 or fewer votes statewide: D-Averick, 7; Bennis, 12. R-Bertasavage, 6; Bosa, 3; Lennane, 6; Levinson, 1; Merwin, 3; Paulsen, 2.

**PRESIDENT OF THE UNITED STATES
BELKNAP COUNTY/DEMOCRATIC**

	<i>Agran, d</i>	<i>Brown, Jr., d</i>	<i>Clinton, d</i>	<i>Harkin, d</i>	<i>Kerrey, d</i>	<i>Laughlin, d</i>	<i>Mahoney, Jr., d</i>
Alton	1	47	84	26	36	7	0
Barnstead	0	41	125	37	43	11	0
Belmont	0	50	141	67	93	17	1
Center Harbor	1	13	33	11	10	3	0
Gilford	1	75	172	76	107	6	0
Gilmanton	1	47	83	35	46	7	0
Laconia-Wd 1	0	18	81	37	48	4	0
Laconia-Wd 2	0	17	85	36	37	4	1
Laconia-Wd 3	0	27	92	44	53	0	5
Laconia-Wd 4	0	24	72	28	59	4	2
Laconia-Wd 5	1	21	73	41	51	4	1
Laconia-Wd 6	1	31	97	31	60	3	0
Meredith	2	72	155	32	77	8	1
New Hampton	0	30	74	31	30	2	0
Sanbornton	2	47	106	32	39	8	0
Tilton	1	47	153	42	56	8	0
Totals	11	607	1,626	606	845	96	11

	<i>Tsongas, d</i>	<i>Woods, d</i>	<i>Buchanan, r</i>	<i>Bush, r</i>	<i>Cuomo</i>	<i>Nader</i>
Alton	136	16	3	6	14	6
Barnstead	115	18	3	5	16	6
Belmont	192	28	10	9	20	8
Center Harbor	58	2	0	1	1	1
Gilford	254	7	20	10	44	12
Gilmanton	106	12	3	2	15	6
Laconia-Wd 1	103	7	3	1	18	3
Laconia-Wd 2	82	2	4	4	10	3
Laconia-Wd 3	111	3	5	3	12	8
Laconia-Wd 4	60	12	6	4	11	8
Laconia-Wd 5	78	7	3	5	9	5
Laconia-Wd 6	120	6	8	7	18	3
Meredith	186	12	8	4	28	6
New Hampton	66	5	0	4	6	7
Sanbornton	79	3	5	5	15	15
Tilton	96	10	6	5	9	13
Totals	1,842	150	87	75	246	110

Burke: 1-Sanbornton. **Cahill:** 1-Barnstead. **Curtis:** 1-Belmont; 1-Laconia Wd 4; 1-Laconia Wd 5. **Deutsch:** 1-Tilton. **Fisher:** 1-Gilmanton; 1-Tilton. **Fulani:** 1-Gilford; 1-Gilmanton; 1-Laconia Wd 3; 2-Laconia Wd 6; 1-Meredith. **Gay:** 1-Meredith. **Hegger:** 1-Belmont; 1-Meredith. **Higginbotham:** 1-Center Harbor. **Horrigan:** 1-Gilmanton; 1-Tilton. **Killeen:** 1-Alton; 1-Belmont; 1-Gilford; 1-Tilton. **Kovic:** 1-Gilford; 1-Laconia Wd 5. **LaRouche:** 1-Sanbornton. **McCarthy:** 3-Laconia Wd 1; 1-Meredith. **Monyek:** 1-Sanbornton. **Norton:** 1-Gilford; 1-Laconia Wd 3. **O'Donnell:** 1-Laconia Wd 1. **Thornton:** 1-Laconia Wd 5; 1-New Hampton. **Wilder:** 1-Belmont. **Marrou:** 1-Sanbornton.

PRESIDENT OF THE UNITED STATES CARROLL COUNTY/DEMOCRATIC

	Brown, Jr., d	Clinton, d	Harkin, d	Kerrey, d	Laughlin, d	Tsongas, d
Albany	7	8	3	6	4	30
Bartlett	47	45	16	30	3	106
Brookfield	10	5	1	7	0	21
Chatham	2	7	0	1	0	10
Conway	137	135	52	83	9	262
Eaton	11	10	1	3	0	0
Effingham	15	28	6	9	0	39
Freedom	12	18	7	13	0	49
Hale's Loc.	0	0	0	0	0	0
Hart's Loc.	2	1	0	0	0	3
Jackson	30	21	5	13	0	61
Madison	23	34	9	11	0	57
Moultonborough	38	64	20	14	2	140
Ossipee	25	89	24	41	5	120
Sandwich	44	46	16	18	1	85
Tamworth	40	87	17	27	3	98
Tuftonboro	22	34	14	12	2	49
Wakefield	42	64	23	38	2	114
Wolfeboro	57	98	50	40	5	210
Totals	564	794	264	366	36	1,454

	Woods, d	Buchanan, r	Bush, r	Cuomo	Nader
Albany	4	0	0	2	1
Bartlett	7	0	0	22	1
Brookfield	0	0	0	1	4
Chatham	1	0	0	0	1
Conway	16	3	9	64	1
Eaton	0	0	0	1	0
Effingham	5	2	0	4	2
Freedom	9	0	2	10	1
Hale's Loc.	0	0	0	0	0
Hart's Loc.	0	0	0	0	0
Jackson	0	0	0	5	0
Madison	10	0	0	16	0
Moultonborough	10	2	2	16	3
Ossipee	32	5	4	10	4
Sandwich	1	1	1	12	2
Tamworth	8	2	1	32	3
Tuftonboro	4	0	1	8	1
Wakefield	22	3	2	12	5
Wolfeboro	18	0	0	40	0
Totals	147	18	22	255	29

Agran: 1-Eaton; 1-Madison; 1-Moultonborough; 1-Wolfeboro. **Cahill:** 1-Bartlett. **Deutsch:** 1-Madison. **Fisher:** 1-Ossipee; 1-Tuftonboro. **Fulani:** 1-Brookfield; 1-Freedom; 1-Sandwich; 1-Tuftonboro. **Hegger:** 1-Bartlett. **Higginbotham:** 1-Sandwich. **Killeen:** 1-Bartlett; 1-Freedom; 1-Wakefield. **LaRouche:** 1-Hart's Loc.; 1-Moultonborough; 1-Tamworth. **Mahoney:** 1-Bartlett; 2-Madison; 1-Tuftonboro. **McCarthy:** 1-Madison; 1-Ossipee; 1-Tamworth. **Monyek:** 1-Bartlett. **Rigazio:** 2-Conway; 1-Madison; 1-Ossipee; 1-Wakefield. **Shiekman:** 1-Effingham. **Thornton:** 1-Wakefield. **Wilder:** 4-Wakefield. **Bertasavage:** 6-Tamworth.

**PRESIDENT OF THE UNITED STATES
CHESHIRE COUNTY/DEMOCRATIC**

	<i>Brown, Jr., d</i>	<i>Clinton, d</i>	<i>Fulani, d</i>	<i>Harkin, d</i>	<i>Hegger, d</i>	<i>Kerrey, d</i>	<i>Laughlin, d</i>
Alstead	50	64	0	32	0	29	0
Chesterfield	83	100	0	39	0	64	3
Dublin	32	55	0	18	0	17	0
Fitzwilliam	26	59	0	33	0	28	0
Gilsum	13	20	0	8	0	17	0
Harrisville	22	45	0	11	0	22	2
Hinsdale	31	126	0	44	1	72	1
Jaffrey	53	199	0	53	0	72	10
Keene-Wd 1	121	191	5	70	0	69	2
Keene-Wd 2	146	246	5	72	0	90	2
Keene-Wd 3	107	203	2	63	3	70	1
Keene-Wd 4	96	225	0	51	0	84	0
Keene-Wd 5	87	234	2	61	0	63	2
Marlborough	45	86	1	24	0	42	0
Marlow	16	38	0	9	1	11	0
Nelson	36	15	0	11	0	14	1
Richmond	18	24	0	0	13	8	0
Rindge	41	91	1	51	0	44	0
Roxbury	12	8	0	2	0	5	0
Stoddard	21	33	0	9	0	19	0
Sullivan	21	37	0	8	0	8	5
Surry	11	32	1	9	0	15	1
Swanzy	87	298	3	63	0	115	1
Troy	18	101	0	29	0	35	5
Walpole	54	103	0	40	0	62	0
Westmoreland	27	50	0	21	0	22	1
Winchester	47	126	0	40	0	52	3
Totals	1,321	2,809	20	871	18	1,149	40

PRESIDENT OF THE UNITED STATES CHESHIRE COUNTY/DEMOCRATIC

	Tsongas, d	Woods, d	Buchanan, r	Bush, r	Cuomo	Nader
Alstead	68	3	0	0	13	18
Chesterfield	115	2	0	4	39	15
Dublin	97	0	0	0	20	17
Fitzwilliam	115	4	3	2	12	8
Gilsum	23	1	0	2	8	23
Harrisville	64	0	0	2	16	16
Hinsdale	104	9	4	3	18	3
Jaffrey	244	9	4	5	26	16
Keene-Wd 1	201	8	0	2	36	29
Keene-Wd 2	193	12	0	11	34	75
Keene-Wd 3	159	6	4	8	42	46
Keene-Wd 4	147	7	0	7	37	25
Keene-Wd 5	240	7	2	5	69	37
Marlborough	96	3	0	0	13	16
Marlow	24	1	0	0	1	15
Nelson	28	1	1	0	13	11
Richmond	37	1	1	1	7	15
Rindge	228	7	1	0	28	18
Roxbury	6	1	1	0	3	1
Stoddard	24	5	0	1	3	7
Sullivan	20	0	1	0	2	3
Surry	27	1	1	3	3	6
Swanzey	177	21	9	9	28	34
Troy	64	1	0	0	0	0
Walpole	140	6	4	6	24	43
Westmoreland	68	0	3	1	14	13
Winchester	94	0	2	2	14	37
Totals	2,803	116	41	74	523	547

Agran: 1-Hinsdale; 1-Keene Wd 2; 1-Keene Wd 5; 1-Rindge; 3-Swanzey; 1-Walpole. **Benns:** 1-Marlborough. **Bona:** 1-Swanzey; 1-Walpole. **Burke:** 1-Keene Wd 3. **Cahill:** 1-Keene Wd 2; 1-Surry; 1-Troy; 1-Westmoreland; 1-Winchester. **Curtis:** 1-Keene Wd 3; 1-Keene Wd 4; 1-Rindge. **Deutsch:** 2-Jaffrey; 1-Sullivan; 1-Swanzey. **Fisher:** 1-Fitzwilliam; 1-Jaffrey; 1-Keene Wd 4; 1-Swanzey; 1-Troy; 1-Winchester. **Gay:** 1-Westmoreland. **Holmes:** 1-Swanzey. **Killeen:** 1-Hinsdale; 1-Rindge; 2-Swanzey. **Kovic:** 1-Nelson; 1-Swanzey. **LaRouche:** 1-Keene Wd 2; 1-Marlow. **Mahoney:** 3-Jaffrey; 1-Keene Wd 1; 1-Keene Wd 3; 1-Rindge. **McCarthy:** 1-Alstead; 3-Chesterfield; 1-Keene Wd 3; 2-Rindge; 1-Walpole; 1-Westmoreland. **Monyek:** 1-Jaffrey. **Norton:** 1-Winchester. **Rigazio:** 1-Chesterfield; 1-Keene Wd 1; 1-Keene Wd 5; 2-Winchester. **Sagan:** 1-Chesterfield. **Schwartz:** 1-Chesterfield; 1-Gilsum; 1-Keene Wd 3. **Shiekman:** 2-Rindge; 1-Sullivan. **Thornton:** 1-Chesterfield; 1-Troy; 1-Walpole; 1-Winchester. **Wilder:** 2-Keene Wd 2; 1-Keene Wd 3; 1-Keene Wd 5; 1-Rindge; 1-Swanzey; 1-Troy; 1-Walpole. **Marrou:** 1-Jaffrey; 1-Keene Wd 5; 1-Surry; 1-Winchester.

**PRESIDENT OF THE UNITED STATES
COOS COUNTY/DEMOCRATIC**

	<i>Bona, d</i>	<i>Brown, Jr., d</i>	<i>Clinton, d</i>	<i>Harkin, d</i>	<i>Kerry, d</i>	<i>Laughlin, d</i>	<i>McCarthy, d</i>
Berlin-Wd 1	0	21	206	133	78	0	0
Berlin-Wd 2	0	30	231	148	67	6	0
Berlin-Wd 3	1	30	83	44	49	0	1
Berlin-Wd 4	0	19	218	210	77	4	2
Carroll	0	4	28	5	11	0	0
Clarksville	0	5	10	0	2	0	0
Colebrook	0	16	32	5	30	0	2
Columbia	5	0	5	1	3	1	0
Dalton	0	21	23	9	17	0	0
Dixville	0	0	3	0	0	0	0
Dummer	0	4	16	0	2	0	0
Errol	0	4	7	5	4	0	0
Gorham	0	40	219	129	77	1	2
Jefferson	0	12	15	3	12	0	0
Lancaster	0	30	75	47	31	0	3
Milan	0	11	48	57	20	3	0
Millsfield	0	0	0	0	0	0	0
Northumberland	1	13	96	66	50	2	0
Pinkham's Grant	0	9	0	2	0	0	0
Pittsburg	0	9	16	1	5	0	0
Randolph	0	6	24	6	17	1	0
Shelburne	0	1	16	8	7	1	0
Stark	0	5	16	7	11	0	0
Stewartstown	0	6	14	1	9	0	0
Stratford	0	5	27	3	4	1	0
Wentworth's Loc.	0	1	1	0	1	0	0
Whitefield	20	0	65	22	27	0	2
Totals	27	302	1,494	912	611	20	12

PRESIDENT OF THE UNITED STATES COOS COUNTY/DEMOCRATIC

	Thornton, d	Tsongas, d	Woods, d	Buchanan, r	Bush, r	Cuomo	Nader
Berlin-Wd 1	0	128	26	13	10	31	2
Berlin-Wd 2	0	112	5	10	6	62	2
Berlin-Wd 3	2	58	16	13	7	36	0
Berlin-Wd 4	0	98	13	13	32	15	1
Carroll	22	0	1	1	0	1	0
Clarksville	0	6	1	0	0	0	0
Colebrook	0	39	5	1	1	0	0
Columbia	0	14	1	0	0	3	2
Dalton	0	17	6	0	0	0	0
Dixville	0	1	0	0	0	0	0
Dummer	0	10	2	0	0	0	0
Errol	0	4	3	0	0	0	0
Gorham	1	97	14	8	15	24	1
Jefferson	0	30	1	1	1	4	3
Lancaster	1	87	5	0	0	0	0
Milan	1	40	7	8	0	3	1
Millsfield	0	0	0	0	0	7	2
Northumberland	0	44	14	6	5	0	0
Pinkham's Grant	0	4	0	0	0	0	0
Pittsburg	0	16	4	0	0	1	1
Randolph	0	23	2	0	0	7	0
Shelburne	0	16	3	0	3	3	0
Stark	1	6	5	2	0	2	0
Stewartstown	0	7	2	1	1	2	0
Stratford	0	10	2	0	1	8	0
Wentworth's Loc.	0	2	1	0	0	0	0
Whitefield	0	53	3	4	0	13	0
Totals	28	922	142	81	82	222	15

Agran: 2-Berlin Wd 3; 1-Carroll. **Benns:** 1-Stratford. **Burke:** 1-Berlin Wd 4; 1-Gorham. **Cahill:** 2-Berlin Wd 1; 1-Colebrook; 1-Jefferson. **Curtis:** 1-Berlin Wd 1; 1-Gorham; 1-Jefferson; 1-Lancaster. **Deutsch:** 1-Jefferson; 1-Northumberland. **Fisher:** 1-Lancaster. **Fulani:** 2-Berlin Wd 2; 2-Berlin Wd 3; 1-Berlin Wd 4; 1-Dalton; 1-Milan; 1-Pittsburg. **Gay:** 4-Berlin Wd 4; 1-Northumberland. **Hegger:** 1-Clarksville. **Higginbotham:** 1-Berlin Wd 4; 1-Whitefield. **Holmes:** 1-Berlin Wd 2. **Horrigan:** 1-Berlin Wd 2; 1-Carroll; 1-Whitefield. **Killeen:** 1-Berlin Wd 3; 1-Gorham; 1-Pittsburg. **LaRouche:** 1-Berlin Wd 4; 1-Lancaster; 1-Stark. **Mahoney:** 1-Berlin Wd 1; 1-Berlin Wd 3; 3-Berlin Wd 4; 1-Colebrook; 1-Lancaster. **Norton:** 3-Berlin Wd 1. **O'Donnell:** 1-Berlin Wd 1; 1-Berlin Wd 2; 1-Colebrook. **Rigazio:** 4-Berlin Wd 1; 1-Berlin Wd 4; 1-Carroll; 1-Gorham; 1-Whitefield. **Sagan:** 2-Berlin Wd 1; 1-Colebrook; 1-Whitefield. **Schwartz:** 1-Berlin Wd 1; 1-Stratford. **Wilder:** 2-Berlin Wd 2; 1-Columbia; 2-Gorham.

No votes cast: Atkinson & Gilmanton Academy Grant; Bean's Grant; Bean's Pur.; Cambridge; Chandler's Pur.; Crawford's Pur.; Cutt's Grant; Dix's Grant; Erving's Loc.; Green's Grant; Hadley's Pur.; Kilkenny, Low & Burbank's Grant; Martin's Loc.; Odell; Sargent's Pur.; Second College Grant; Success; Thompson & Mes's Pur.

**PRESIDENT OF THE UNITED STATES
GRAFTON COUNTY/DEMOCRATIC**

	Agran, d	Boma, d	Brown, Jr., d	Clinton, d	Fulani, d	Harkin, d	Kerrey, d	Laughlin, d
Alexandria	0	0	18	21	0	8	17	4
Ashland	0	0	31	68	1	26	26	2
Bath	0	0	12	13	1	4	8	0
Benton	0	0	2	3	0	2	0	0
Bethlehem	1	0	32	44	1	18	54	0
Bridgewater	0	0	12	39	0	7	10	1
Bristol	0	1	33	63	0	27	29	3
Campton	0	0	47	75	2	34	24	0
Canaan	0	0	46	106	1	20	54	2
Dorchester	0	0	4	12	0	2	7	0
Easton	2	0	4	6	0	2	3	0
Ellsworth	0	0	0	1	0	0	0	0
Enfield	0	0	63	163	0	35	65	5
Franconia	0	0	14	31	0	11	16	0
Grafton	0	19	0	36	0	11	19	1
Groton	0	0	6	19	0	4	6	0
Hanover	7	0	167	475	2	158	107	0
Haverhill	0	0	13	44	0	15	22	0
Hebron	2	0	11	7	0	2	5	0
Holderness	1	0	26	46	1	15	17	0
Landaff	0	0	5	4	0	6	1	0
Lebanon-Wd 1	0	0	44	173	2	40	46	1
Lebanon-Wd 2	0	0	33	121	0	37	54	2
Lebanon-Wd 3	1	0	50	152	0	56	46	1
Lincoln	0	0	12	41	0	9	23	1
Lisbon	1	0	14	34	0	7	20	0
Littleton	0	0	78	124	5	40	63	0
Livermore	0	0	0	0	0	0	0	0
Lyman	0	0	10	10	0	3	6	0
Lyme	1	0	39	53	0	21	14	0
Monroe	0	0	1	12	0	0	11	0
Orange	0	0	5	14	0	1	0	0
Orford	1	0	21	25	0	10	13	0
Piermont	0	0	8	13	0	4	12	0
Plymouth	1	0	68	138	8	88	78	5
Rumney	1	0	26	25	1	34	11	0
Sugar Hill	0	0	15	10	0	6	6	0
Thornton	1	0	22	49	4	19	20	0
Warren	0	0	5	18	0	10	6	1
Waterville Valley	0	0	0	0	0	0	0	0
Wentworth	0	0	15	10	0	3	6	0
Woodstock	0	0	10	28	0	17	23	0
Totals	20	20	1,022	2,326	29	812	948	29

PRESIDENT OF THE UNITED STATES GRAFTON COUNTY/DEMOCRATIC

	McCarthy, d	Thornton, d	Tsongas, d	Woods, d	Buchanan, r	Bush, r	Cuonno	Nader
Alexandria	0	0	29	5	1	3	2	1
Ashland	0	0	49	4	2	3	13	3
Bath	0	0	22	4	1	1	4	0
Benton	0	0	2	0	0	0	5	0
Bethlehem	0	0	71	7	4	2	13	1
Bridgewater	0	0	34	6	1	1	4	0
Bristol	0	0	64	3	5	7	6	2
Campton	0	0	86	7	2	1	8	0
Canaan	1	0	108	12	6	3	10	7
Dorchester	1	0	10	2	0	0	1	1
Easton	0	0	0	0	0	2	1	3
Ellsworth	0	0	0	0	0	0	0	0
Enfield	2	0	161	14	5	4	0	0
Franconia	0	0	50	0	0	1	2	0
Grafton	0	1	44	8	1	0	1	0
Groton	1	0	17	4	2	1	2	0
Hanover	0	1	1,042	3	0	0	145	44
Haverhill	0	1	59	1	9	5	13	0
Hebron	0	0	18	0	0	2	3	0
Holderness	0	0	79	4	0	2	16	2
Landaff	0	0	8	0	0	0	3	0
Lebanon-Wd 1	0	1	189	7	3	6	36	7
Lebanon-Wd 2	0	1	94	10	2	0	16	1
Lebanon-Wd 3	0	0	161	10	1	10	16	14
Lincoln	0	0	55	1	4	2	4	1
Lisbon	1	2	33	7	2	4	5	2
Littleton	4	1	151	9	5	3	19	2
Livermore	0	0	0	0	0	0	0	0
Lyman	1	1	21	2	1	1	6	0
Lyme	0	0	160	1	0	0	14	5
Monroe	0	0	12	2	1	1	6	2
Orange	1	0	16	1	0	0	1	1
Orford	1	1	61	5	0	2	8	3
Piermont	0	0	32	0	0	1	0	1
Plymouth	0	0	171	9	3	12	29	4
Rumney	0	0	47	7	1	1	9	1
Sugar Hill	0	0	25	1	0	1	5	1
Thornton	0	0	50	10	1	1	7	1
Warren	1	0	14	6	1	1	4	0
Waterville Valley	0	0	0	0	0	0	6	0
Wentworth	0	0	17	0	0	0	3	0
Woodstock	1	0	30	1	2	1	5	0
Totals	15	10	3,292	173	66	85	451	110

Benns: 1-Bethlehem. **Cahill:** 1-Ashland; 1-Bethlehem; 1-Enfield; 1-Hanover; 1-Plymouth. **Deutsch:** 1-Lebanon Wd 2. **Fisher:** 1-Campton; 1-Canaan; 1-Haverhill. **Gay:** 1-Littleton. **Hegger:** 1-Bristol; 1-Lebanon Wd 3; 2-Plymouth. **Holmes:** 1-Sugar Hill. **Horrigan:** 1-Lyme; 1-Orford. **Killeen:** 2-Canaan; 1-Easton; 1-Haverhill; 1-Lebanon Wd 1; 1-Littleton. **Kovic:** 1-Canaan; 1-Hanover; 1-Littleton; 2-Plymouth. **LaRouche:** 1-Dorchester; 1-Holderness; 1-Lebanon Wd 1; 1-Lisbon. **Mahoney:** 1-Hanover; 2-Lebanon Wd 1; 1-Lebanon Wd 2; 4-Lebanon Wd 3; 1-Lisbon. **Norton:** 1-Woodstock. **Rigazio:** 1-Lebanon Wd 2; 1-Littleton; 2-Orford. **Sagan:** 1-Benton; 1-Hanover; 1-Lyme. **Schwartz:** 1-Lincoln. **Wilder:** 1-Bethlehem; 1-Campton; 1-Enfield; 1-Lincoln. **Lennane:** 1-Ashland. **Merwin:** 2-Littleton; 1-Sugar Hill. **Marrou:** 1-Lebanon Wd 1.

**PRESIDENT OF THE UNITED STATES
HILLSBOROUGH COUNTY/DEMOCRATIC**

	<i>Agran, d</i>	<i>Brown, Jr., d</i>	<i>Burkie, d</i>	<i>Cahill, d</i>	<i>Clinton, d</i>	<i>Curtis, d</i>	<i>Fisher, d</i>
Amherst	1	93	0	0	224	0	0
Antrim	0	38	0	0	58	0	0
Bedford	0	157	0	1	397	1	3
Bennington	0	14	0	0	29	0	0
Brookline	0	22	0	0	78	0	2
Deering	2	23	0	0	47	0	0
Francestown	1	29	0	0	34	0	1
Goffstown	3	165	0	4	569	0	2
Greenfield	0	31	0	0	25	0	0
Greenville	1	18	0	0	81	0	0
Hancock	0	31	0	1	46	0	0
Hillsborough	1	52	0	0	110	0	0
Hollis	1	58	0	0	152	0	0
Hudson	1	155	1	2	595	0	1
Litchfield	2	52	0	0	175	0	1
Lyndeborough	0	25	0	0	28	0	0
Manchester-Wd 1	1	106	0	1	334	1	0
Manchester-Wd 2	2	123	1	1	384	0	2
Manchester-Wd 3	0	82	1	1	288	0	0
Manchester-Wd 4	0	75	0	2	249	0	1
Manchester-Wd 5	0	55	0	1	292	0	1
Manchester-Wd 6	0	111	6	3	518	1	1
Manchester-Wd 7	0	84	0	1	346	1	3
Manchester-Wd 8	0	93	1	0	537	0	1
Manchester-Wd 9	3	95	0	2	440	0	2
Manchester-Wd 10	1	73	1	2	521	1	2
Manchester-Wd 11	0	61	1	0	353	0	0
Manchester-Wd 12	3	85	0	1	385	0	1
Mason	0	15	0	0	24	0	0
Merrimack	0	201	0	0	839	0	1
Milford	3	173	0	0	285	0	0
Mont Vernon	0	31	0	0	48	1	0
Nashua-Wd 1	0	107	0	0	422	0	1
Nashua-Wd 2	1	106	0	0	386	0	2
Nashua-Wd 3	0	93	1	0	378	1	2
Nashua-Wd 4	2	25	0	0	271	1	1
Nashua-Wd 5	4	92	0	0	609	0	0
Nashua-Wd 6	3	78	0	1	522	0	4
Nashua-Wd 7	0	76	3	3	437	0	2
Nashua-Wd 8	0	81	1	0	346	1	1
Nashua-Wd 9	2	84	0	0	386	0	2
New Boston	2	65	0	0	104	1	1
New Ipswich	0	45	0	0	71	0	0
Pelham	0	83	0	0	213	1	1
Peterborough	0	98	0	0	146	0	0
Sharon	0	6	0	0	10	0	0
Temple	0	42	0	0	12	0	0
Weare	0	83	0	0	195	0	0
Wilton	2	82	0	0	113	1	0
Windsor	0	4	0	0	2	0	0
Totals	42	3,676	17	27	13,114	12	42

**PRESIDENT OF THE UNITED STATES
HILLSBOROUGH COUNTY/DEMOCRATIC**

	Fulani, d	Gay, Jr., d	Harkin, d	Hegger, d	Higginbotham, d	Holmes, d	Horrigan, Jr., d
Amherst	2	0	63	0	0	0	1
Antrim	1	0	21	0	0	0	0
Bedford	1	0	168	0	0	0	0
Bennington	2	0	18	0	0	1	0
Brookline	1	0	21	0	0	0	0
Deering	1	0	27	0	0	0	0
Francestown	0	0	25	0	0	0	0
Goffstown	9	1	255	1	1	0	0
Greenfield	0	0	9	0	0	0	0
Greenville	0	0	28	0	0	0	0
Hancock	0	0	25	0	0	0	0
Hillsborough	0	0	42	1	0	0	0
Hollis	0	0	52	0	0	0	0
Hudson	2	1	182	0	0	0	0
Litchfield	2	0	51	0	0	0	1
Lyndeborough	0	0	15	0	0	0	0
Manchester-Wd 1	5	2	201	1	0	0	0
Manchester-Wd 2	4	1	218	0	0	1	4
Manchester-Wd 3	5	1	130	1	0	0	0
Manchester-Wd 4	3	1	138	0	0	0	0
Manchester-Wd 5	0	0	124	1	0	0	0
Manchester-Wd 6	6	0	228	0	0	0	3
Manchester-Wd 7	0	1	190	0	0	0	2
Manchester-Wd 8	5	0	240	0	1	0	3
Manchester-Wd 9	5	1	233	0	0	0	1
Manchester-Wd 10	4	1	273	0	0	0	1
Manchester-Wd 11	0	0	160	1	0	0	0
Manchester-Wd 12	4	1	225	0	0	0	0
Mason	0	0	13	0	0	0	0
Merrimack	7	0	225	0	0	0	0
Milford	4	0	122	0	0	0	0
Mont Vernon	1	0	17	0	0	0	0
Nashua-Wd 1	1	0	92	0	2	0	0
Nashua-Wd 2	5	0	117	0	4	0	0
Nashua-Wd 3	3	0	89	0	3	21	0
Nashua-Wd 4	3	0	67	1	0	0	0
Nashua-Wd 5	4	0	148	2	1	1	2
Nashua-Wd 6	3	0	100	1	3	5	1
Nashua-Wd 7	3	0	94	0	0	1	0
Nashua-Wd 8	5	0	79	0	1	1	0
Nashua-Wd 9	4	0	81	0	3	0	0
New Boston	1	0	37	0	0	0	0
New Ipswich	0	0	23	3	0	0	1
Pelham	2	0	86	2	0	0	0
Peterborough	1	0	52	0	0	0	0
Sharon	0	0	2	0	0	0	0
Temple	0	0	12	0	0	0	0
Weare	1	0	64	0	0	0	0
Wilton	3	1	52	0	0	0	0
Windsor	0	0	4	0	0	0	0
Totals	113	12	4,938	15	19	31	20

**PRESIDENT OF THE UNITED STATES
HILLSBOROUGH COUNTY/DEMOCRATIC**

	<i>Kerry, d</i>	<i>Killeen, d</i>	<i>LaRouche, Jr., d</i>	<i>Laughlin, d</i>	<i>Mahoney, Jr., d</i>	<i>McCarthy, d</i>	<i>Moynik, d</i>
Amherst	134	1	1	17	0	1	0
Antrim	27	0	0	6	1	0	0
Bedford	207	0	1	26	5	2	0
Bennington	20	0	0	4	0	0	0
Brookline	33	0	0	10	0	0	0
Deering	22	0	0	3	0	0	0
Francestown	20	0	0	4	0	1	0
Goffstown	243	2	3	48	9	7	0
Greenfield	17	0	15	0	0	0	0
Greenville	44	0	0	17	0	0	0
Hancock	13	0	0	1	1	0	0
Hillsborough	67	1	0	7	1	0	0
Hollis	88	0	0	22	0	0	0
Hudson	317	1	0	130	1	0	1
Litchfield	90	0	0	31	0	0	0
Lyndeborough	6	0	1	10	0	2	0
Manchester-Wd 1	227	1	2	16	3	4	0
Manchester-Wd 2	219	2	2	31	5	0	0
Manchester-Wd 3	181	0	1	28	2	1	3
Manchester-Wd 4	105	0	0	35	6	2	0
Manchester-Wd 5	134	1	0	42	3	1	0
Manchester-Wd 6	328	1	3	38	4	0	1
Manchester-Wd 7	194	2	1	38	4	6	0
Manchester-Wd 8	230	0	0	48	9	1	0
Manchester-Wd 9	215	0	2	43	4	0	0
Manchester-Wd 10	180	1	1	50	7	4	1
Manchester-Wd 11	129	0	2	36	35	0	1
Manchester-Wd 12	179	2	2	44	16	0	0
Mason	15	0	0	4	0	0	0
Merrimack	289	1	1	84	3	0	1
Milford	190	2	1	75	1	1	0
Mont Vernon	26	0	0	5	0	0	0
Nashua-Wd 1	160	0	0	60	0	2	0
Nashua-Wd 2	140	0	2	52	4	1	0
Nashua-Wd 3	86	3	1	50	0	1	3
Nashua-Wd 4	96	1	0	39	1	0	0
Nashua-Wd 5	207	1	1	56	4	0	0
Nashua-Wd 6	167	1	1	55	7	1	0
Nashua-Wd 7	136	0	0	43	7	2	0
Nashua-Wd 8	116	2	0	32	6	0	4
Nashua-Wd 9	153	0	0	55	2	1	0
New Boston	55	0	0	19	0	0	0
New Ipswich	46	1	1	19	3	0	0
Pelham	113	1	0	52	1	0	0
Peterborough	44	0	0	8	0	3	0
Sharon	3	0	0	0	0	0	0
Temple	21	0	0	4	0	0	0
Weare	77	6	0	29	1	1	0
Wilton	50	0	2	8	0	0	0
Windsor	3	0	0	0	1	0	0
Totals	5,862	34	47	1,534	157	45	15

**PRESIDENT OF THE UNITED STATES
HILLSBOROUGH COUNTY/DEMOCRATIC**

	Norton, d	O'Donnell, Jr., d	Rigazio, d	Sagan, d	Shickman, d	Thornton, d	Tsonagas, d
Amherst	0	0	0	1	0	0	605
Antrim	0	0	0	0	0	0	102
Bedford	0	0	0	0	0	1	838
Bennington	0	0	0	0	0	0	47
Brookline	0	0	0	0	0	1	202
Deering	0	0	0	0	0	0	61
Francestown	0	0	0	0	0	0	101
Goffstown	0	3	2	0	0	2	696
Greenfield	0	0	0	0	0	0	58
Greenville	0	0	0	0	0	0	86
Hancock	0	0	0	0	0	0	124
Hillsborough	0	0	0	0	0	1	130
Hollis	0	0	0	0	0	0	439
Hudson	0	0	1	0	0	1	1,292
Litchfield	0	0	1	1	0	0	310
Lyndeborough	0	0	0	0	0	0	87
Manchester-Wd 1	0	0	0	1	0	0	679
Manchester-Wd 2	0	0	0	0	0	1	576
Manchester-Wd 3	2	0	0	2	1	6	310
Manchester-Wd 4	0	0	2	1	0	0	290
Manchester-Wd 5	0	2	2	0	3	6	327
Manchester-Wd 6	0	0	1	0	0	2	579
Manchester-Wd 7	1	0	0	1	0	3	324
Manchester-Wd 8	0	0	1	0	0	1	474
Manchester-Wd 9	1	1	0	0	0	2	274
Manchester-Wd 10	0	1	1	0	0	1	335
Manchester-Wd 11	1	0	0	1	0	1	217
Manchester-Wd 12	0	1	0	1	1	2	391
Mason	0	0	1	0	0	0	64
Merrimack	0	0	2	0	0	1	1,242
Milford	3	0	1	0	0	1	582
Mont Vernon	0	0	0	1	0	0	113
Nashua-Wd 1	0	0	2	0	0	2	719
Nashua-Wd 2	0	0	1	0	2	1	672
Nashua-Wd 3	1	0	0	0	1	3	528
Nashua-Wd 4	1	0	0	0	3	0	270
Nashua-Wd 5	0	1	0	0	0	6	707
Nashua-Wd 6	0	0	0	0	0	3	599
Nashua-Wd 7	0	0	1	0	0	0	457
Nashua-Wd 8	0	0	0	1	0	0	682
Nashua-Wd 9	0	1	0	0	0	1	734
New Boston	0	0	0	0	0	0	191
New Ipswich	0	0	1	0	0	0	206
Pelham	1	0	1	1	0	0	924
Peterborough	0	0	0	0	0	0	341
Sharon	0	0	0	0	0	0	23
Temple	0	0	1	0	0	0	64
Weare	0	1	1	0	0	0	220
Wilton	0	0	0	0	0	1	221
Windsor	0	0	0	0	0	0	8
Totals	11	11	23	12	11	50	19,521

**PRESIDENT OF THE UNITED STATES
HILLSBOROUGH COUNTY/DEMOCRATIC**

	<i>Wildes, d</i>	<i>Woods, d</i>	<i>Buchanan, r</i>	<i>Bush, r</i>	<i>Marron, lib</i>	<i>Cuomo</i>	<i>Nader</i>
Amherst	0	6	13	10	0	58	17
Antrim	0	0	0	0	0	0	30
Bedford	0	19	22	29	0	93	26
Bennington	0	3	0	1	0	5	3
Brookline	0	7	1	6	0	16	15
Deering	0	7	0	0	0	3	5
Francestown	1	2	0	2	0	7	13
Goffstown	1	41	16	14	0	45	12
Greenfield	0	5	0	0	0	8	13
Greenville	0	0	2	2	0	16	7
Hancock	0	0	0	0	0	17	43
Hillsborough	0	7	2	2	0	16	26
Hollis	0	0	2	9	0	34	13
Hudson	1	53	8	31	0	100	46
Litchfield	0	16	0	0	0	0	0
Lyndeborough	0	3	3	0	0	6	2
Manchester-Wd 1	2	8	24	11	0	94	23
Manchester-Wd 2	0	21	19	11	0	61	28
Manchester-Wd 3	1	29	16	13	2	49	24
Manchester-Wd 4	0	24	21	14	5	40	18
Manchester-Wd 5	0	34	12	8	0	16	7
Manchester-Wd 6	0	21	48	24	0	62	20
Manchester-Wd 7	0	27	29	15	0	29	20
Manchester-Wd 8	0	22	41	21	2	76	21
Manchester-Wd 9	0	34	16	27	5	25	26
Manchester-Wd 10	0	32	33	19	0	62	20
Manchester-Wd 11	0	20	22	20	2	22	9
Manchester-Wd 12	0	31	28	18	3	52	16
Mason	0	3	0	0	0	3	3
Merrimack	1	25	28	33	0	163	61
Milford	4	34	20	21	0	68	16
Mont Vernon	0	0	1	0	0	6	1
Nashua-Wd 1	0	8	0	0	0	0	0
Nashua-Wd 2	0	17	7	6	0	46	13
Nashua-Wd 3	2	18	7	14	0	25	7
Nashua-Wd 4	1	13	3	1	1	23	6
Nashua-Wd 5	0	15	6	9	0	60	23
Nashua-Wd 6	3	25	9	14	0	44	14
Nashua-Wd 7	11	11	3	5	1	39	21
Nashua-Wd 8	2	11	2	8	0	66	28
Nashua-Wd 9	0	14	14	12	1	57	15
New Boston	0	0	3	1	0	20	4
New Ipswich	1	5	2	5	0	16	5
Pelham	0	16	15	33	0	25	14
Peterborough	0	7	3	5	0	43	76
Sharon	0	0	1	0	0	7	6
Temple	0	6	0	4	0	3	8
Weare	0	21	3	5	0	25	16
Wilton	0	16	4	2	0	14	19
Windsor	0	2	0	0	0	1	2
Totals	31	739	509	485	22	1,766	861

Averick: 1-Goffstown; 1-Manchester Wd 3; 1-Manchester Wd 10; 1-Merrimack; 1-Nashua Wd 6. **Benns:** 1-Goffstown; 1-Manchester Wd 8; 1-Manchester Wd 10; 1-Nashua Wd 6; 1-Nashua Wd 9. **Bona:** 1-Amherst; 1-Bedford; 1-Manchester Wd 6; 2-Nashua-Wd 2; 2-Nashua Wd 3; 1-Wilton. **Deutsch:** 1-Brookline; 1-Greenville; 7-Manchester Wd 10. **Kovic:** 1-Manchester Wd 1; 1-Manchester Wd 4; 1-Manchester Wd 8; 2-Manchester Wd 12; 1-Merrimack; 1-Nashua Wd 6; 1-Peterborough. **Schwartz:** 1-Manchester Wd 5; 1-Manchester Wd 10; 1-Manchester Wd 11; 2-Nashua Wd 2; 1-Nashua Wd 3; 2-Nashua Wd 4; 1-Wilton. **Lennane:** 1-Manchester Wd 9; 1-Manchester Wd 10; 1-Nashua Wd 7; 1-New Ipswich. **Levinson:** 1-Manchester Wd 8. **Paulsen:** 1-Manchester Wd 9.

**PRESIDENT OF THE UNITED STATES
MERRIMACK COUNTY/DEMOCRATIC**

	<i>Agran, d</i>	<i>Brown, Jr., d</i>	<i>Clinton, d</i>	<i>Fulani, d</i>	<i>Harkin, d</i>	<i>Kerrey, d</i>	<i>Laughlin, d</i>	<i>Mahoney, Jr., d</i>
Allenstown	0	42	305	1	112	125	30	1
Andover	3	31	107	0	44	48	0	0
Boscawen	1	22	118	0	112	42	13	0
Bow	0	24	191	1	67	62	8	0
Bradford	4	28	58	1	25	22	3	0
Canterbury	7	47	74	0	76	16	2	0
Chichester	1	20	72	1	31	31	5	0
Concord-Wd A	4	65	299	2	137	126	18	0
Concord-Wd B	1	69	213	3	102	69	11	0
Concord-Wd C	5	62	224	5	100	86	10	0
Concord-Wd D	1	42	176	4	77	51	5	0
Concord-Wd E	0	55	163	2	109	62	7	3
Concord-Wd F	2	54	222	2	116	73	7	0
Concord-Wd G	1	56	224	3	88	77	21	0
Concord-Wd H	2	70	316	2	135	92	11	1
Danbury	0	20	42	0	12	21	0	0
Dunbarton	1	37	64	0	33	18	7	0
Epsom	0	38	88	2	65	45	5	1
Franklin-Wd 1	0	41	113	1	67	47	13	2
Franklin-Wd 2	0	23	108	0	35	37	15	1
Franklin-Wd 3	0	31	142	1	48	45	15	1
Henniker	0	93	107	0	76	63	0	0
Hill	0	34	23	0	14	21	2	0
Hooksett	2	83	263	0	177	170	32	1
Hopkinton	6	67	219	1	86	51	5	0
Loudon	0	36	149	1	63	66	15	0
Newbury	0	29	41	0	17	23	0	0
New London	3	44	112	0	35	50	2	0
Northfield	1	43	145	1	56	57	14	4
Pembroke	6	84	320	1	116	135	26	0
Pittsfield	0	38	119	0	41	67	10	0
Salisbury	0	20	51	0	25	15	0	2
Sutton	1	54	63	0	24	29	5	0
Warner	2	80	96	0	47	46	1	0
Webster	1	21	40	1	29	26	2	0
Wilmot	0	21	32	0	11	12	1	0
Totals	55	1,624	5,099	36	2,408	2,026	321	17

PRESIDENT OF THE UNITED STATES MERRIMACK COUNTY/DEMOCRATIC

	<i>McCarthy, d</i>	<i>Tsongas, d</i>	<i>Woods, d</i>	<i>Buchanan, r</i>	<i>Bush, r</i>	<i>Cuomo</i>	<i>Nader</i>
Allenstown	2	161	37	9	3	31	13
Andover	0	89	12	3	0	11	13
Boscawen	1	73	11	2	4	11	11
Bow	0	239	6	5	5	31	12
Bradford	0	77	8	0	0	4	5
Canterbury	1	135	9	2	1	6	11
Chichester	0	88	9	0	4	2	11
Concord-Wd A	2	218	22	0	0	34	15
Concord-Wd B	0	214	15	0	2	30	10
Concord-Wd C	2	229	7	1	6	48	39
Concord-Wd D	3	218	4	1	0	26	12
Concord-Wd E	0	147	6	4	5	22	18
Concord-Wd F	0	248	9	0	3	30	16
Concord-Wd G	0	132	16	6	12	33	17
Concord-Wd H	0	341	8	5	2	46	24
Danbury	0	27	8	0	0	1	0
Dunbarton	0	95	8	2	2	10	4
Epsom	0	107	14	0	7	7	9
Franklin-Wd 1	0	63	13	1	4	7	9
Franklin-Wd 2	0	72	3	3	3	4	13
Franklin-Wd 3	0	73	12	2	3	9	12
Henniker	0	156	0	1	1	24	22
Hill	0	13	7	4	2	2	2
Hooksett	0	412	29	22	29	41	30
Hopkinton	0	316	11	1	3	34	18
Loudon	0	129	18	2	4	11	5
Newbury	0	84	1	0	2	15	2
New London	1	204	1	2	1	23	22
Northfield	1	98	18	8	7	13	8
Pembroke	1	280	41	5	3	50	30
Pittsfield	1	85	17	9	2	15	7
Salisbury	0	35	9	2	1	1	6
Sutton	0	91	8	2	4	14	6
Warner	0	119	5	1	0	17	12
Webster	0	55	5	0	2	1	5
Wilmot	1	54	2	0	0	8	12
Totals	16	5,177	409	105	127	672	461

Bona: 2-Pembroke. **Burke:** 1-Concord Wd F; 1-Loudon. **Cahill:** 1-Concord Wd D; 2-Concord Wd G; 1-Loudon; 1-Pembroke. **Curtis:** 1-Allenstown; 1-Bow; 1-Concord Wd A; 1-Concord Wd C; 1-Concord Wd F; 1-Franklin Wd 2. **Deutsch:** 1-Chichester; 1-Pembroke; 1-Pittsfield; 1-Webster. **Fisher:** 1-Allenstown; 1-Concord Wd E; 1-Concord Wd H; 1-Franklin Wd 3; 1-Pembroke; 1-Pittsfield; 1-Webster. **Gay:** 1-Concord Wd A; 1-Danbury; 1-Warner. **Hegger:** 1-Concord Wd A; 1-Concord Wd E; 1-Wilmot. **Higginbotham:** 1-Bradford; 1-Chichester; 1-Hooksett. **Holmes:** 1-Bow. **Horriagan:** 1-Chichester; 1-Concord Wd D; 1-Concord Wd G; 1-Concord Wd H; 1-Dunbarton; 2-Hopkinton. **Killeen:** 2-Allenstown; 2-Franklin Wd 3; 1-New London; 2-Northfield; 1-Pembroke. **Kovic:** 1-Concord Wd E; 1-Epsom; 1-Hopkinton; 2-Pembroke. **LaRouche:** 2-Allenstown; 2-Concord Wd A; 1-Concord Wd C; 1-Franklin Wd 2; 2-Pembroke. **Monyek:** 1-New London. **Norton:** 1-Northfield. **Rigazio:** 1-Allenstown; 1-Andover; 1-Canterbury; 1-Concord Wd H; 1-Epsom; 1-Pittsfield. **Schwartz:** 1-Allenstown. **Shiekman:** 1-Allenstown; 1-Concord Wd A. **Thornton:** 1-Allenstown; 1-Concord Wd A; 1-Concord Wd B; 1-Concord Wd F; 1-Wilmot. **Wildner:** 1-Allenstown; 1-Bow; 1-Franklin Wd 2; 1-Hooksett; 2-Hopkinton; 1-Newbury; 1-Pembroke; 1-Warner. **Paulsen:** 1-Canterbury. **Marrou:** 1-Franklin Wd 2; 1-Sutton.

**PRESIDENT OF THE UNITED STATES
ROCKINGHAM COUNTY/DEMOCRATIC**

	<i>Agran, d</i>	<i>Brown, Jr., d</i>	<i>Cahill, d</i>	<i>Clinton, d</i>	<i>Curtis, d</i>	<i>Fisher, d</i>	<i>Fulani, d</i>
Atkinson	1	54	0	127	0	0	1
Auburn	1	61	1	91	0	0	1
Brentwood	0	20	0	60	0	0	1
Candia	0	50	0	97	0	0	3
Chester	0	38	0	37	0	1	0
Danville	0	16	0	81	0	0	3
Deerfield	4	64	0	75	0	0	3
Derry	3	236	1	655	0	1	6
East Kingston	0	11	0	38	0	0	0
Epping	0	73	0	224	0	2	1
Exeter	2	147	0	405	2	1	2
Fremont	0	34	0	66	0	0	2
Greenland	0	25	0	133	0	0	0
Hampstead	1	55	1	173	0	0	1
Hampton	6	191	0	564	4	0	0
Hampton Falls	1	27	0	38	0	0	0
Kensington	0	25	0	64	0	0	1
Kingston	0	42	0	153	0	0	1
Londonderry	3	162	0	533	0	3	0
New Castle	3	12	0	40	0	0	0
Newfields	0	28	0	45	0	0	3
Newington	0	8	0	31	0	0	1
Newmarket	11	155	3	334	2	0	8
Newton	0	24	0	102	0	0	0
North Hampton	0	61	1	142	0	0	0
Northwood	3	56	0	111	0	0	2
Nottingham	3	65	0	86	0	1	2
Plaistow	1	55	0	188	0	0	1
Portsmouth-Wd 1	1	53	3	226	0	1	13
Portsmouth-Wd 2	19	115	2	300	1	1	16
Portsmouth-Wd 3	2	28	0	188	0	1	3
Portsmouth-Wd 4	2	59	2	335	0	0	5
Portsmouth-Wd 5	5	120	0	263	0	0	5
Raymond	0	95	1	212	0	0	3
Rye	1	84	0	238	0	0	3
Salem	1	207	5	925	2	0	7
Sandown	1	40	0	115	0	0	1
Seabrook	0	50	0	243	0	0	0
South Hampton	0	16	0	35	0	0	0
Stratham	4	72	0	153	0	0	0
Windham	0	73	0	165	0	1	3
Totals	79	2,807	20	8,091	11	13	102

**PRESIDENT OF THE UNITED STATES
ROCKINGHAM COUNTY/DEMOCRATIC**

	<i>Harkin, d</i>	<i>Horrigan, d</i>	<i>Kerrey, d</i>	<i>Killeen, d</i>	<i>LaRouche, Jr., d</i>	<i>Laughlin, d</i>	<i>Mahoney, Jr., d</i>
Atkinson	41	0	77	1	0	12	1
Auburn	69	0	64	0	0	13	0
Brentwood	23	1	22	0	0	15	0
Candia	57	1	62	0	2	20	3
Chester	38	0	29	0	0	11	1
Danville	32	0	49	1	0	9	0
Deerfield	38	1	36	0	0	7	2
Derry	323	0	227	3	3	135	5
East Kingston	22	1	20	1	1	4	0
Epping	107	0	95	0	1	22	1
Exeter	169	2	204	0	4	38	17
Fremont	29	0	32	1	0	17	0
Greenland	50	0	49	0	0	0	0
Hampstead	73	0	103	0	3	25	1
Hampton	265	0	249	0	2	27	3
Hampton Falls	23	0	15	0	0	0	0
Kensington	23	0	33	0	0	3	0
Kingston	59	0	77	0	0	22	0
Londonderry	224	1	326	2	1	45	1
New Castle	15	0	15	0	0	2	0
Newfields	19	0	16	0	0	3	1
Newington	10	0	7	0	0	2	0
Newmarket	184	0	133	1	1	14	3
Newton	46	1	59	0	0	17	0
North Hampton	70	0	64	1	0	42	0
Northwood	48	0	43	1	0	48	0
Nottingham	60	0	52	0	0	14	0
Plaistow	67	0	84	0	1	28	0
Portsmouth-Wd 1	86	0	84	0	0	17	2
Portsmouth-Wd 2	156	0	126	2	1	12	2
Portsmouth-Wd 3	57	0	64	1	0	7	1
Portsmouth-Wd 4	99	0	136	0	0	9	1
Portsmouth-Wd 5	111	0	98	0	0	1	0
Raymond	105	1	117	0	0	49	1
Rye	91	0	59	0	1	2	0
Salem	347	2	490	2	2	114	4
Sandown	48	0	63	0	1	20	0
Seabrook	83	0	119	0	3	25	1
South Hampton	11	0	25	0	0	0	0
Stratham	56	0	72	0	1	4	4
Windham	66	0	99	0	1	13	1
Totals	3,500	11	3,794	17	29	868	56

**PRESIDENT OF THE UNITED STATES
ROCKINGHAM COUNTY/DEMOCRATIC**

	<i>McCarthy, d</i>	<i>Norton, d</i>	<i>Rigazio, d</i>	<i>Thornton, d</i>	<i>Tsongas, d</i>	<i>Wilder, d</i>	<i>Woods, d</i>
Atkinson	0	1	1	0	397	0	7
Auburn	0	0	1	1	209	1	17
Brentwood	0	0	0	0	121	0	2
Candia	1	0	0	0	153	0	19
Chester	0	0	0	0	119	1	7
Danville	0	0	0	0	133	0	4
Deerfield	0	0	0	0	129	1	10
Derry	1	0	1	1	1,474	3	46
East Kingston	0	0	0	0	68	0	0
Epping	0	0	0	0	270	0	20
Exeter	1	7	1	0	593	2	19
Fremont	0	0	0	0	111	0	11
Greenland	0	0	0	0	157	0	0
Hampstead	0	0	0	0	481	2	8
Hampton	1	0	1	2	969	0	23
Hampton Falls	0	0	0	0	98	1	3
Kensington	0	0	0	0	84	1	4
Kingston	0	0	0	1	284	0	13
Londonderry	2	0	1	1	1,171	2	26
New Castle	0	0	1	0	77	0	0
Newfields	0	0	0	0	58	1	1
Newington	0	0	1	0	39	0	3
Newmarket	0	0	1	0	488	2	23
Newton	0	0	1	1	208	0	16
North Hampton	0	0	0	0	295	0	7
Northwood	0	0	0	0	142	0	10
Nottingham	0	0	0	0	144	0	14
Plaistow	0	0	0	1	415	1	12
Portsmouth-Wd 1	80	1	1	0	212	1	11
Portsmouth-Wd 2	3	1	1	0	389	0	11
Portsmouth-Wd 3	1	0	0	0	154	0	6
Portsmouth-Wd 4	0	1	1	4	317	2	13
Portsmouth-Wd 5	0	0	1	1	374	0	4
Raymond	0	0	1	0	336	0	28
Rye	0	0	0	1	362	0	6
Salem	3	0	5	1	1,782	1	57
Sandown	0	0	0	2	224	1	12
Seabrook	0	0	0	0	341	0	19
South Hampton	0	0	0	0	65	0	0
Stratham	0	0	0	0	322	0	7
Windham	0	0	0	0	666	0	8
Totals	93	11	20	17	14,431	23	507

PRESIDENT OF THE UNITED STATES ROCKINGHAM COUNTY/DEMOCRATIC

	Buchanan, r	Bush, r	Marrou, lib	Cuomo	Nader
Atkinson	1	16	0	0	0
Auburn	9	11	0	34	10
Brentwood	1	2	0	8	7
Candia	5	4	27	26	3
Chester	1	6	0	14	1
Danville	4	6	0	0	0
Deerfield	2	4	1	3	9
Derry	18	32	0	126	50
East Kingston	2	1	0	14	3
Epping	8	3	0	20	10
Exeter	6	11	0	116	82
Fremont	0	1	0	9	5
Greenland	2	5	0	26	4
Hampstead	11	11	0	51	18
Hampton	17	12	1	121	33
Hampton Falls	0	0	0	17	6
Kensington	2	1	0	22	4
Kingston	4	8	1	23	12
Londonderry	0	0	0	105	32
New Castle	0	0	0	10	3
Newfields	0	1	0	9	2
Newington	0	0	0	4	0
Newmarket	2	16	1	65	26
Newton	7	11	0	16	2
North Hampton	5	0	0	50	10
Northwood	2	0	0	14	10
Nottingham	0	3	0	24	6
Plaistow	4	18	0	41	21
Portsmouth-Wd 1	2	2	0	33	15
Portsmouth-Wd 2	0	1	0	56	29
Portsmouth-Wd 3	2	2	1	29	12
Portsmouth-Wd 4	4	5	1	40	0
Portsmouth-Wd 5	1	1	0	43	24
Raymond	5	5	0	0	0
Rye	0	6	0	58	8
Salem	25	42	1	114	40
Sandown	6	7	0	13	9
Seabrook	10	3	0	54	14
South Hampton	0	0	0	7	4
Stratham	4	4	0	40	15
Windham	12	9	0	45	14
Totals	184	270	34	1,500	553

Averick: 1-Exeter. **Benns:** 1-Auburn; 1-Epping; 1-Exeter; 1-Salem. **Bona:** 2-Portsmouth Wd 2; 1-Portsmouth Wd 5; 1-Salem. **Burke:** 1-Chester; 1-Danville; 1-Derry; 1-Hampstead; 2-Hampton; 2-Salem. **Deutsch:** 1-East Kingston; 1-Exeter; 1-Newton. **Gay:** 1-North Hampton. **Hegger:** 1-Auburn; 1-Derry; 1-Epping; 2-Londonderry; 1-Northwood; 1-Portsmouth Wd 4; 1-Sandown. **Higginbotham:** 1-Atkinson; 1-Derry; 1-Portsmouth Wd 3; **Holmes:** 1-Derry; 1-Exeter; 1-Hampstead. **Kovic:** 1-Atkinson; 2-Exeter; 1-Fremont; 1-Hampton; 1-Kingston; 1-Portsmouth Wd 4; 1-Portsmouth Wd 5. **Moneyek:** 1-Derry; 1-Londonderry; 2-Portsmouth Wd 1; 1-Portsmouth Wd 4; 1-Raymond; 1-Salem; 1-Seabrook. **O'Donnell:** 1-Exeter; 1-Portsmouth Wd 2; 1-Salem. **Sagan:** 1-Auburn; 1-Chester; 1-Nottingham; 1-Portsmouth Wd 1. **Schwartz:** 1-Hampton. **Shiekman:** 1-Chester; 1-Exeter; 1-Hampstead. **Bosa:** 3-North Hampton. **Lennane:** 1-Newmarket.

PRESIDENT OF THE UNITED STATES STRAFFORD COUNTY/DEMOCRATIC

	<i>Agran, d</i>	<i>Brown, Jr., d</i>	<i>Cabill, d</i>	<i>Clinton, d</i>	<i>Fulani, d</i>	<i>Harkin, d</i>	<i>Kerrey, d</i>
Barrington	7	123	1	185	3	101	130
Dover-Wd 1	5	60	0	154	4	77	84
Dover-Wd 2	3	44	2	143	4	77	77
Dover-Wd 3	7	44	1	235	3	109	90
Dover-Wd 4	6	62	1	221	4	101	118
Dover-Wd 5	4	55	1	172	6	88	63
Dover-Wd 6	6	30	0	157	2	64	64
Durham	34	234	0	507	33	288	223
Farmington	0	49	0	169	2	129	142
Lee	6	61	1	139	1	73	67
Madbury	5	28	0	47	2	23	40
Middleton	0	14	0	43	0	16	40
Milton	0	37	0	128	4	55	90
New Durham	0	22	0	59	0	40	24
Rochester-Wd 1	0	54	0	241	2	97	127
Rochester-Wd 2	2	33	0	165	0	74	76
Rochester-Wd 3	1	58	0	220	1	119	170
Rochester-Wd 4	4	51	0	266	0	67	109
Rochester-Wd 5	0	43	1	235	5	58	103
Rollinsford	1	27	0	134	0	57	50
Somersworth-Wd 1	3	14	1	136	0	41	57
Somersworth-Wd 2	2	19	1	126	0	43	57
Somersworth-Wd 3	0	18	0	127	1	48	67
Somersworth-Wd 4	3	17	0	159	2	67	86
Somersworth-Wd 5	0	12	1	100	0	48	57
Strafford	3	52	0	90	1	33	55
Totals	102	1,261	11	4,358	80	1,993	2,266

	<i>Killeen, d</i>	<i>LaRouche, Jr., d</i>	<i>Laughlin, d</i>	<i>Mahoney, Jr., d</i>	<i>McCarthy, d</i>	<i>Rigazio, d</i>	<i>Tsongas, d</i>
Barrington	0	0	38	0	2	2	284
Dover-Wd 1	0	1	10	3	2	1	175
Dover-Wd 2	1	1	13	1	0	2	164
Dover-Wd 3	0	2	9	4	0	4	295
Dover-Wd 4	1	1	12	0	0	3	293
Dover-Wd 5	0	1	2	0	0	1	203
Dover-Wd 6	0	2	7	1	1	0	174
Durham	1	0	10	0	0	1	954
Farmington	0	0	22	2	0	4	125
Lee	0	1	10	0	2	1	252
Madbury	1	0	2	1	0	0	102
Middleton	0	0	0	1	0	0	22
Milton	0	2	9	0	0	5	98
New Durham	0	1	0	0	0	0	67
Rochester-Wd 1	1	0	20	2	0	10	194
Rochester-Wd 2	1	0	12	3	0	5	155
Rochester-Wd 3	0	0	26	3	2	21	274
Rochester-Wd 4	2	0	22	1	0	14	169
Rochester-Wd 5	0	2	24	0	0	19	189
Rollinsford	1	0	3	0	1	2	140
Somersworth-Wd 1	1	0	3	1	1	3	87
Somersworth-Wd 2	0	0	7	2	0	0	93
Somersworth-Wd 3	1	1	5	1	0	6	77
Somersworth-Wd 4	1	0	8	0	0	1	98
Somersworth-Wd 5	0	0	8	1	0	3	63
Strafford	0	1	6	1	2	3	154
Totals	12	16	288	28	13	111	4,901

PRESIDENT OF THE UNITED STATES STRAFFORD COUNTY/DEMOCRATIC

	Wilder, d	Woods, d	Buchanan, r	Bush, r	Cuomo	Nader
Barrington	0	11	6	0	23	31
Dover-Wd 1	0	12	7	11	30	13
Dover-Wd 2	0	10	4	3	32	0
Dover-Wd 3	0	14	0	5	51	16
Dover-Wd 4	0	18	7	15	52	9
Dover-Wd 5	5	0	2	3	35	0
Dover-Wd 6	0	6	3	10	0	10
Durham	0	3	7	6	114	26
Farmington	0	37	4	9	16	9
Lee	0	6	0	0	0	20
Madbury	0	4	1	3	6	8
Middleton	0	8	1	1	5	2
Milton	0	28	1	6	27	5
New Durham	0	3	3	2	9	2
Rochester-Wd 1	0	28	6	9	35	11
Rochester-Wd 2	0	16	11	4	23	2
Rochester-Wd 3	0	26	6	15	57	11
Rochester-Wd 4	1	21	5	16	27	8
Rochester-Wd 5	0	10	6	10	23	6
Rollinsford	0	17	0	5	34	5
Somersworth-Wd 1	0	6	1	3	23	7
Somersworth-Wd 2	0	7	1	4	16	1
Somersworth-Wd 3	2	10	1	4	17	2
Somersworth-Wd 4	0	13	1	6	36	0
Somersworth-Wd 5	0	6	0	2	14	2
Strafford	14	10	2	4	11	10
Totals	22	330	86	156	716	216

Averick: 1-Strafford. **Bona:** 1-Somersworth Wd 5. **Burke:** 1-Barrington; 1-Dover Wd 3; 1-Dover Wd 4. **Curtis:** 1-Rochester Wd 1; 1-Somersworth Wd 2; 2-Somersworth Wd 4. **Deutsch:** 1-Rochester Wd 1. **Fisher:** 1-Barrington; 1-Lee; 1-Rochester Wd 2; 1-Rochester Wd 4; 1-Somersworth Wd 2. **Gay:** 1-Lee; 1-New Durham; 1-Rochester Wd 4; 1-Somersworth Wd 5. **Hegger:** 2-Dover Wd 4; 1-Dover Wd 5; 1-Rochester Wd 4. **Higginbotham:** 1-Barrington. **Holmes:** 1-Somersworth Wd 4. **Horrigan:** 1-Milton; 1-Rochester Wd 3; 1-Rochester Wd 4; 1-Somersworth Wd 2; 1-Somersworth Wd 5; 2-Strafford. **Kovic:** 1-Dover Wd 4; 2-Durham; 1-Lee. **Norton:** 1-Dover Wd 6. **O'Donnell:** 4-Rochester Wd 1; 1-Somersworth Wd 5. **Sagan:** 1-Somersworth Wd 4. **Shiekman:** 1-Dover Wd 2; 1-Lee; 1-Somersworth Wd 4. **Thornton:** 1-Dover Wd 2; 1-Dover Wd 4; 1-Dover Wd 6; 1-Durham; 2-Lee; 1-Somersworth Wd 3; 1-Somersworth Wd 4. **Marrou:** 1-Barrington; 3-Rochester Wd 2; 1-Rochester Wd 3.

**PRESIDENT OF THE UNITED STATES
SULLIVAN COUNTY/DEMOCRATIC**

	<i>Agran, d</i>	<i>Brown, Jr., d</i>	<i>Clinton, d</i>	<i>Harkin, d</i>	<i>Kerrey, d</i>	<i>Laughlin, d</i>	<i>Maloney, Jr., d</i>
Acworth	0	35	26	9	7	0	0
Charlestown	0	54	214	91	110	0	0
Claremont-Wd 1	2	39	266	99	110	1	1
Claremont-Wd 2	0	38	242	80	96	2	2
Claremont-Wd 3	0	38	349	177	103	0	1
Cornish	3	29	49	28	24	1	5
Croydon	0	5	16	10	12	0	0
Goshen	0	7	22	22	18	1	0
Grantham	0	34	53	10	13	1	0
Langdon	0	10	15	11	8	1	0
Lempster	0	18	22	10	13	0	0
Newport	0	50	287	95	101	4	0
Plainfield	0	43	95	35	28	0	0
Springfield	4	7	21	14	14	0	0
Sunapee	2	45	72	27	37	3	0
Unity	0	14	51	31	17	1	0
Washington	0	9	29	10	6	4	0
Totals	11	475	1,829	759	717	19	9

	<i>Tsongas, d</i>	<i>Woods, d</i>	<i>Buchanan, r</i>	<i>Bush, r</i>	<i>Cuomo</i>	<i>Nader</i>
Acworth	60	0	0	0	8	3
Charlestown	137	22	15	10	22	14
Claremont-Wd 1	102	16	7	7	29	10
Claremont-Wd 2	128	14	9	9	28	15
Claremont-Wd 3	107	14	15	6	28	21
Cornish	69	5	3	3	21	9
Croydon	14	2	0	0	0	1
Goshen	20	2	0	1	3	9
Grantham	76	3	0	1	12	5
Langdon	24	2	0	0	1	4
Lempster	35	7	1	1	1	1
Newport	172	32	8	4	26	19
Plainfield	153	9	1	0	19	9
Springfield	42	4	1	2	4	2
Sunapee	134	9	9	12	15	9
Unity	23	6	2	2	4	16
Washington	24	2	0	0	5	5
Totals	1,320	149	71	58	226	152

Bona: 1-Springfield. **Burke:** 1-Claremont Wd 1; 1-Cornish; 2-Goshen; 1-Grantham. **Cahill:** 1-Charlestown; 1-Claremont Wd 1; 1-Newport; 1-Springfield. **Fisher:** 1-Charlestown. **Fulani:** 1-Acworth; 1-Claremont Wd 2; 1-Cornish; 1-Newport. **Hegger:** 2-Claremont Wd 1; 1-Claremont Wd 3; 1-Newport; 1-Plainfield. **Higginbotham:** 1-Claremont Wd 2. **Horrigan:** 1-Claremont Wd 3. **Killeen:** 1-Charlestown; 1-Claremont Wd 1; 1-Claremont Wd 2; **Kovic:** 2-Claremont Wd 3. **LaRouche:** 1-Claremont Wd 3; 1-Goshen; 1-Washington. **McCarthy:** 1-Acworth; 1-Unity. **Monyek:** 1-Claremont Wd 3; 1-Newport. **O'Donnell:** 1-Claremont Wd 3. **Rigazio:** 1-Claremont Wd 1; 1-Grantham; 1-Langdon; 1-Newport; 1-Sunapee. **Sagan:** 1-Cornish. **Thornton:** 1-Grantham. **Marrou:** 1-Claremont Wd 2.

PRESIDENT AND VICE-PRESIDENT OF THE UNITED STATES LIBERTARIAN

	President	Vice-President		President	Vice-President
SUMMARY BY COUNTIES	<i>Marrou, 1</i>	<i>Lord, 1 *</i>	CARROLL COUNTY	<i>Marrou, 1</i>	<i>Lord, 1</i>
Belknap	99	8	Albany	3	0
Carroll	126	15	Bartlett	4	0
Cheshire	94	14	Brookfield	11	5
Coos	26	11	Chatham	0	0
Grafton	79	9	Conway	19	0
Hillsborough	1,066	60	Eaton	2	0
Merrimack	370	44	Effingham	10	8
Rockingham	1,061	36	Freedom	3	0
Strafford	268	28	Hale's Loc.	0	0
Sullivan	30	0	Hart's Loc.	0	0
			Jackson	0	0
Totals	3,219	225	Madison	5	0
			Moultonborough	9	0
* write-in			Ossipee	14	0
			Sandwich	4	0
			Tamworth	8	0
			Tuftonboro	6	0
			Wakefield	14	2
			Wolfeboro	14	0
			Totals	126	15

	President	Vice-President		President	Vice-President
BELKNAP COUNTY	<i>Marrou, 1</i>	<i>Lord, 1</i>	CHESHIRE COUNTY	<i>Marrou, 1</i>	<i>Lord, 1</i>
Alton	10	1	Alstead	1	0
Barnstead	18	2	Chesterfield	3	0
Belmont	19	0	Dublin	4	0
Center Harbor	2	1	Fitzwilliam	1	0
Gilford	8	2	Gilsum	3	0
Gilmanton	7	0	Harrisville	4	0
Laconia-Wd 1	7	0	Hinsdale	0	0
Laconia-Wd 2	1	0	Jaffrey	9	0
Laconia-Wd 3	0	0	Keene-Wd 1	6	0
Laconia-Wd 4	1	0	Keene-Wd 2	5	2
Laconia-Wd 5	2	0	Keene-Wd 3	2	0
Laconia-Wd 6	5	1	Keene-Wd 4	2	2
Meredith	1	0	Keene-Wd 5	2	1
New Hampton	7	1	Marlborough	2	0
Sanbornton	8	0	Marlow	11	1
Tilton	3	0	Nelson	1	0
Totals	99	8	Richmond	5	0
			Rindge	6	2
			Roxbury	0	0
			Stoddard	5	0
			Sullivan	3	1
			Surry	0	0
			Swanzy	7	4
			Troy	3	0
			Walpole	2	0
			Westmoreland	3	0
			Winchester	4	1
			Totals	94	14

PRESIDENT AND VICE-PRESIDENT OF THE UNITED STATES LIBERTARIAN

	President	Vice-President		President	Vice-President
COOS COUNTY			GRAFTON COUNTY		
Berlin-Wd 2	<i>Marrou, 1</i> 4	<i>Lord, 1</i> 1	Alexandria	<i>Marrou, 1</i> 8	<i>Lord, 1</i> 2
Berlin-Wd 4	1	0	Ashland	1	0
Clarksville	1	0	Bath	0	0
Colebrook	1	0	Benton	0	0
Columbia	3	1	Bethlehem	1	0
Dixville	10	8	Bridgewater	7	3
Lancaster	2	0	Bristol	3	0
Pittsburg	1	1	Campton	9	0
Stewartstown	3	0	Canaan	1	0
Totals	26	11	Dorchester	0	0
			Easton	0	0
			Ellsworth	2	0
			Enfield	4	1
			Franconia	0	0
			Grafton	0	0
			Groton	1	0
			Hanover	4	0
			Haverhill	2	0
			Hebron	0	0
			Holderness	5	0
			Landaff	2	0
			Lebanon-Wd 1	5	1
			Lebanon-Wd 2	2	0
			Lebanon-Wd 3	0	0
			Lincoln	0	0
			Lisbon	0	0
			Littleton	0	0
			Livermore	0	0
			Lyman	0	0
			Lyme	0	0
			Monroe	0	0
			Orange	0	0
			Orford	0	0
			Piermont	1	0
			Plymouth	5	0
			Rumney	6	1
			Sugar Hill	1	0
			Thornton	4	1
			Warren	1	0
			Waterville Valley	0	0
			Wentworth	2	0
			Woodstock	2	0
			Totals	79	9

No votes cast: Atkinson & Gilmanton Academy Grant; Bean's Grant; Bean's Pur.; Berlin Wd 1; Berlin Wd 3; Cambridge; Carroll; Chandler's Pur.; Crawford's Pur.; Cutt's Grant; Dalton; Dix's Grant; Dummer; Errol; Erving's Loc.; Gorham; Green's Grant; Hadley's Pur.; Jefferson; Kilkenny; Low & Burbank's Grant; Martin's Loc.; Milan; Millsfield; Northumberland; Odell; Pinkham's Grant; Randolph; Sargent's Pur.; Second College Grant; Shelburne; Stark; Stratford; Success; Thompson & Mes's Pur.; Wentworth's Loc.; Whitefield.

PRESIDENT AND VICE-PRESIDENT OF THE UNITED STATES LIBERTARIAN

President		Vice-President		President		Vice-President	
	<i>Marrow, I</i>		<i>Lord, I</i>		<i>Marrow, I</i>		<i>Lord, I</i>
HILLSBOROUGH COUNTY				MERRIMACK COUNTY			
Amherst	67	15		Allenstown	1	0	
Antrim	5	3		Andover	19	12	
Bedford	41	5		Boscawen	10	0	
Bennington	7	3		Bow	21	0	
Brookline	26	2		Bradford	13	0	
Deering	8	2		Canterbury	10	5	
Fracestown	5	0		Chichester	3	2	
Goffstown	39	0		Concord-Wd A	16	0	
Greenfield	6	0		Concord-Wd B	7	0	
Greenville	0	0		Concord-Wd C	7	0	
Hancock	5	0		Concord-Wd D	5	1	
Hillsborough	11	0		Concord-Wd E	14	0	
Hollis	40	0		Concord-Wd F	6	1	
Hudson	81	11		Concord-Wd G	5	2	
Litchfield	22	0		Concord-Wd H	13	2	
Lyndeborough	9	0		Danbury	5	1	
Manchester-Wd 1	1	0		Dunbarton	14	0	
Manchester-Wd 2	20	0		Epsom	21	0	
Manchester-Wd 3	9	0		Franklin-Wd 1	5	0	
Manchester-Wd 4	10	0		Franklin-Wd 2	4	0	
Manchester-Wd 5	7	0		Franklin-Wd 3	6	0	
Manchester-Wd 6	12	0		Henniker	15	0	
Manchester-Wd 7	11	0		Hill	0	0	
Manchester-Wd 8	17	4		Hooksett	36	0	
Manchester-Wd 9	17	0		Hopkinton	24	10	
Manchester-Wd 10	19	0		Loudon	10	0	
Manchester-Wd 11	7	0		Newbury	3	0	
Manchester-Wd 12	12	0		New London	3	0	
Mason	21	1		Northfield	7	2	
Merrimack	114	0		Pembroke	23	0	
Milford	45	0		Pittsfield	16	0	
Mont Vernon	16	3		Salisbury	5	0	
Nashua-Wd 1	47	0		Sutton	8	0	
Nashua-Wd 2	43	0		Warner	5	1	
Nashua-Wd 3	19	0		Webster	10	5	
Nashua-Wd 4	11	0		Wilmot	0	0	
Nashua-Wd 5	2	0					
Nashua-Wd 6	16	0		Totals	370	44	
Nashua-Wd 7	19	0					
Nashua-Wd 8	31	0					
Nashua-Wd 9	20	0					
New Boston	14	1					
New Ipswich	19	0					
Pelham	37	0					
Peterborough	9	0					
Sharon	4	2					
Temple	4	0					
Weare	34	4					
Wilton	27	4					
Windsor	0	0					
Totals	1,066	60					

PRESIDENT AND VICE-PRESIDENT OF THE UNITED STATES LIBERTARIAN

	President	Vice-President		President	Vice-President
	<i>Marrow, 1</i>	<i>Lord, 1</i>		<i>Marrow, 1</i>	<i>Lord, 1</i>
ROCKINGHAM COUNTY			STRAFFORD COUNTY		
Atkinson	45	6	Barrington	31	0
Auburn	18	2	Dover-Wd 1	3	0
Brentwood	13	1	Dover-Wd 2	5	3
Candia	26	0	Dover-Wd 3	11	0
Chester	17	6	Dover-Wd 4	18	0
Danville	9	0	Dover-Wd 5	4	0
Deerfield	17	0	Dover-Wd 6	0	0
Derry	120	0	Durham	28	6
East Kingston	4	0	Farmington	13	0
Epping	21	2	Lee	18	0
Exeter	32	0	Madbury	4	0
Fremont	13	0	Middleton	5	2
Greenland	11	0	Milton	14	1
Hampstead	28	0	New Durham	8	0
Hampton	54	6	Rochester-Wd 1	8	1
Hampton Falls	11	0	Rochester-Wd 2	10	0
Kensington	15	1	Rochester-Wd 3	19	1
Kingston	23	4	Rochester-Wd 4	15	3
Londonderry	88	0	Rochester-Wd 5	6	3
New Castle	5	0	Rollinsford	18	0
Newfields	2	0	Somersworth-Wd 1	7	3
Newington	0	0	Somersworth-Wd 2	3	0
Newmarket	19	0	Somersworth-Wd 3	1	0
Newton	21	0	Somersworth-Wd 4	2	0
North Hampton	17	0	Somersworth-Wd 5	2	0
Northwood	14	2	Strafford	15	5
Nottingham	15	0			
Plaistow	21	0	Totals	268	28
Portsmouth-Wd 1	7	0			
Portsmouth-Wd 2	20	0			
Portsmouth-Wd 3	10	0			
Portsmouth-Wd 4	8	0			
Portsmouth-Wd 5	16	0			
Raymond	72	0			
Rye	29	0			
Salem	83	0			
Sandown	38	6			
Seabrook	21	0			
South Hampton	5	0			
Stratham	25	0			
Windham	48	0			
Totals	1,061	36			
				President	Vice-President
				<i>Marrow, 1</i>	<i>Lord, 1</i>
			SULLIVAN COUNTY		
			Acworth	1	0
			Charlestown	1	0
			Claremont-Wd 1	0	0
			Claremont-Wd 2	1	0
			Claremont-Wd 3	2	0
			Cornish	0	0
			Croydon	0	0
			Goshen	0	0
			Grantham	4	0
			Langdon	0	0
			Lempster	0	0
			Newport	6	0
			Plainfield	5	0
			Springfield	3	0
			Sunapee	3	0
			Unity	3	0
			Washington	1	0
			Totals	30	0

VICE-PRESIDENT OF THE UNITED STATES

SUMMARY/REPUBLICAN

	Clark, Jr., r	Hare, r	Peabody, d	Quayle *
Belknap	1,552	241	16	667
Carroll	1,418	198	2	579
Cheshire	1,480	365	27	482
Coos	1,006	117	5	222
Grafton	2,177	336	7	807
Hillsborough	6,613	1,337	81	910
Merrimack	2,778	707	8	1,042
Rockingham	6,297	1,128	10	841
Strafford	1,869	430	21	733
Sullivan	989	251	4	330
Totals	26,179	5,110	181	6,613

* write-in

Shargal received 5 votes statewide

BELKNAP COUNTY/REPUBLICAN

	Clark, Jr., r	Hare, r	Peabody, d	Quayle
Alton	167	17	2	88
Barnstead	117	19	0	0
Belmont	165	23	0	67
Center Harbor	30	6	2	22
Gilford	156	29	2	81
Gilmanton	109	10	3	39
Laconia-Wd 1	67	8	1	51
Laconia-Wd 2	57	10	0	34
Laconia-Wd 3	51	13	0	0
Laconia-Wd 4	68	16	0	0
Laconia-Wd 5	28	10	0	0
Laconia-Wd 6	139	26	0	0
Meredith	145	25	0	138
New Hampton	65	9	0	46
Sanbornton	84	11	0	57
Tilton	104	9	6	44
Totals	1,552	241	16	667

Shargal: 2-Meredith; 1-New Hampton.

CARROLL COUNTY/REPUBLICAN

	Clark, Jr., r	Hare, r	Quayle
Albany	8	2	4
Bartlett	33	0	0
Brookfield	19	4	19
Chatham	13	0	7
Conway	259	39	118
Eaton	16	7	0
Effingham	48	7	18
Freedom	47	3	33
Hale's Loc.	0	0	0
Hart's Loc.	1	0	0
Jackson	29	3	25
Madison	91	13	43
Moultonborough	195	17	132
Ossipee	120	12	0
Sandwich	42	9	0
Tamworth	96	16	42
Tuftonboro	86	17	0
Wakefield	104	15	0
Wolfeboro	211	34	138
Totals	1,418	198	579

Peabody: 1-Brookfield; 1-Tamworth. Shargal: 1-Brookfield.

CHESHIRE COUNTY/REPUBLICAN

	Clark, Jr., r	Hare, r	Peabody, d	Quayle
Alstead	72	12	0	16
Chesterfield	72	16	0	0
Dublin	9	40	0	0
Fitzwilliam	59	7	2	34
Gilsom	12	6	0	11
Harrisville	18	7	0	0
Hinsdale	93	7	0	45
Jaffrey	136	23	0	1
Keene-Wd 1	67	15	0	49
Keene-Wd 2	77	17	7	53
Keene-Wd 3	63	13	6	60
Keene-Wd 4	116	23	2	0
Keene-Wd 5	82	21	0	0
Marlborough	41	11	0	0
Marlow	13	4	0	12
Nelson	13	7	3	16
Richmond	39	6	0	21
Rindge	110	25	0	0
Roxbury	5	5	0	1
Stoddard	24	5	2	7
Sullivan	14	1	0	10
Surry	26	3	1	11
Swanzy	129	25	3	108
Troy	4	38	0	1
Walpole	65	12	0	0
Westmoreland	47	4	1	26
Winchester	74	12	0	0
Totals	1,480	365	27	482

VICE-PRESIDENT OF THE UNITED STATES

COOS COUNTY/REPUBLICAN

	Clark, Jr., r	Hare, r	Quayle
Berlin-Wd 1	52	6	26
Berlin-Wd 2	64	1	0
Berlin-Wd 3	92	5	34
Berlin-Wd 4	36	2	6
Carroll	34	3	10
Clarksville	12	2	5
Colebrook	77	14	0
Columbia	23	4	0
Dalton	37	2	15
Dixville	1	0	5
Dummer	14	3	0
Errol	14	3	7
Gorham	84	9	0
Jefferson	37	2	24
Lancaster	125	18	0
Milan	27	7	17
Millsfield	1	0	0
Northumberland	68	5	16
Pittsburg	34	3	16
Randolph	20	3	15
Shelburne	7	2	5
Stark	15	1	5
Stewartstown	30	2	10
Stratford	21	5	6
Wentworth's Loc.	1	0	0
Whitefield	80	15	0
Totals	1,006	117	222

Peabody: 1-Berlin Wd 1; 2-Berlin Wd 3; 1-Berlin Wd 4; 1-Colebrook.

No votes cast: Atkinson & Gilmanton Academy Grant; Bean's Grant; Bean's Pur.; Cambridge; Chandler's Pur.; Crawford's Pur.; Cutt's Grant; Dix's Grant; Erving's Loc.; Green's Grant; Hadley's Pur.; Kilkenny; Low & Burbank's Grant; Martin's Loc.; Odell; Pinkham's Grant; Sargent's Pur.; Second College Grant; Success; Thompson & Mes's Pur.

GRAFTON COUNTY/REPUBLICAN

	Clark, Jr., r	Hare, r	Quayle
Alexandria	41	5	0
Ashland	84	14	41
Bath	29	5	22
Benton	11	2	8
Bethlehem	67	9	25
Bridgewater	29	3	19
Bristol	90	15	0
Campton	84	15	62
Canaan	106	18	0
Dorchester	13	4	5
Easton	14	2	6
Ellsworth	3	0	0
Enfield	105	16	0
Franconia	28	2	22
Grafton	27	0	12
Groton	25	1	6
Hanover	117	24	0
Haverhill	121	23	102
Hebron	13	3	23
Holderness	65	7	60
Landaff	13	1	8
Lebanon-Wd 1	48	2	53
Lebanon-Wd 2	74	9	51
Lebanon-Wd 3	69	9	43
Lincoln	50	6	26
Lisbon	75	16	0
Littleton	196	19	0
Livermore	0	0	0
Lyman	0	0	0
Lyme	32	3	0
Monroe	67	8	34
Orange	3	11	5
Orford	42	9	26
Piermont	21	8	20
Plymouth	140	17	0
Rumney	58	13	23
Sugar Hill	20	5	0
Thornton	78	14	33
Warren	42	11	21
Waterville Valley	3	0	5
Wentworth	39	5	18
Woodstock	35	2	28
Totals	2,177	336	807

Peabody: 3-Bath; 2-Bethlehem; 1-Holderness; 1-Lebanon Wd 3.

VICE-PRESIDENT OF THE UNITED STATES

HILLSBOROUGH COUNTY/
REPUBLICANMERRIMACK COUNTY/
REPUBLICAN

	Clark, Jr., r	Hare, r	Peabody, d	Quayle		Clark, Jr., r	Hare, r	Quayle
Amherst	258	37	27	206	Allenstown	102	19	43
Antrim	65	12	0	36	Andover	60	8	38
Bedford	370	32	0	0	Boscawen	99	19	0
Bennington	36	9	2	27	Bow	26	157	0
Brookline	17	77	2	53	Bradford	62	6	39
Deering	58	5	1	3	Canterbury	43	4	45
Francestown	14	0	0	0	Chichester	45	19	45
Goffstown	335	62	0	0	Concord-Wd A	123	19	0
Greenfield	37	7	0	0	Concord-Wd B	77	15	51
Greenville	8	47	0	0	Concord-Wd C	72	19	1
Hancock	29	9	0	38	Concord-Wd D	57	5	0
Hillsborough	125	18	0	0	Concord-Wd E	69	17	36
Hollis	175	38	37	117	Concord-Wd F	91	18	0
Hudson	440	60	0	234	Concord-Wd G	110	11	62
Litchfield	134	15	0	0	Concord-Wd H	119	30	0
Lyndeborough	32	11	0	0	Danbury	55	6	22
Manchester-Wd 1	207	49	0	0	Dunbarton	55	4	38
Manchester-Wd 2	264	70	0	0	Epsom	109	19	0
Manchester-Wd 3	117	20	0	0	Franklin-Wd 1	56	10	0
Manchester-Wd 4	131	25	0	0	Franklin-Wd 2	45	9	0
Manchester-Wd 5	94	18	0	0	Franklin-Wd 3	8	37	34
Manchester-Wd 6	227	68	0	0	Henniker	73	18	0
Manchester-Wd 7	186	27	0	0	Hill	25	5	13
Manchester-Wd 8	275	59	0	0	Hooksett	232	41	0
Manchester-Wd 9	192	39	0	0	Hopkinton	149	38	141
Manchester-Wd 10	211	33	0	0	Loudon	100	10	59
Manchester-Wd 11	114	25	0	0	Newbury	49	9	0
Manchester-Wd 12	210	54	0	0	New London	110	17	174
Mason	7	44	0	18	Northfield	111	23	0
Merrimack	458	73	0	0	Pembroke	141	28	78
Milford	241	32	0	0	Pittsfield	58	19	54
Mont Vernon	52	9	0	0	Salisbury	43	8	0
Nashua-Wd 1	75	17	0	0	Sutton	32	6	0
Nashua-Wd 2	82	22	0	8	Warner	86	20	49
Nashua-Wd 3	59	8	3	23	Webster	53	8	0
Nashua-Wd 4	21	6	0	2	Wilmot	33	6	20
Nashua-Wd 5	87	12	0	0				
Nashua-Wd 6	68	12	0	0				
Nashua-Wd 7	53	8	0	0	Totals	2,778	707	1,042
Nashua-Wd 8	70	16	0	0				
Nashua-Wd 9	72	8	1	12				
New Boston	132	17	0	0				
New Ipswich	117	22	0	0				
Pelham	230	29	0	0				
Peterborough	127	22	0	0				
Sharon	8	3	1	0				
Temple	47	10	0	20				
Weare	165	29	7	113				
Wilton	76	11	0	0				
Windsor	5	1	0	0				
Totals	6,613	1,337	81	910				

Peabody: 1-Concord Wd E; 1-Concord Wd G;
1-Dunbarton; 2-Loudon; 2-Pembroke; 1-Warner.

VICE-PRESIDENT OF THE UNITED STATES

ROCKINGHAM COUNTY/
REPUBLICAN

	Clark, Jr., r	Hare, r	Quayle
Atkinson	174	20	0
Auburn	127	13	57
Brentwood	93	15	40
Candia	155	33	98
Chester	122	13	0
Danville	101	12	0
Deerfield	121	18	0
Derry	673	67	0
East Kingston	52	8	0
Epping	128	61	43
Exeter	253	33	0
Fremont	119	12	35
Greenland	56	5	0
Hampstead	236	27	0
Hampton	324	46	0
Hampton Falls	74	13	54
Kensington	55	4	0
Kingston	225	18	106
Londonderry	537	63	0
New Castle	33	7	0
Newfields	5	23	0
Newington	28	2	0
Newmarket	121	19	0
Newton	130	15	0
North Hampton	99	17	0
Northwood	106	15	48
Nottingham	120	13	0
Plaistow	139	17	0
Portsmouth-Wd 1	36	5	0
Portsmouth-Wd 2	35	3	0
Portsmouth-Wd 3	37	5	0
Portsmouth-Wd 4	31	8	10
Portsmouth-Wd 5	31	4	5
Raymond	232	39	0
Rye	25	143	152
Salem	788	72	0
Sandown	149	18	0
Seabrook	205	28	75
South Hampton	35	1	0
Stratham	33	160	0
Windham	254	33	118
Totals	6,297	1,128	841

Peabody: 3-Brentwood; 3-Rye; 4-Seabrook. Shargal: 1-Auburn.

STRAFFORD COUNTY/
REPUBLICAN

	Clark, Jr., r	Hare, r	Peabody, d	Quayle
Barrington	140	17	0	82
Dover-Wd 1	55	17	0	0
Dover-Wd 2	29	4	0	38
Dover-Wd 3	84	13	0	0
Dover-Wd 4	110	18	0	0
Dover-Wd 5	65	15	0	0
Dover-Wd 6	53	5	0	0
Durham	137	38	11	144
Farmington	20	125	0	0
Lee	75	13	0	0
Madbury	49	6	3	17
Middleton	44	4	1	12
Milton	90	14	1	29
New Durham	74	11	0	0
Rochester-Wd 1	144	17	0	84
Rochester-Wd 2	82	11	0	59
Rochester-Wd 3	154	34	5	85
Rochester-Wd 4	70	9	0	36
Rochester-Wd 5	109	19	0	0
Rollinsford	45	5	0	25
Somersworth-Wd 1	36	3	0	0
Somersworth-Wd 2	46	9	0	16
Somersworth-Wd 3	28	4	0	25
Somersworth-Wd 4	19	2	0	21
Somersworth-Wd 5	22	2	0	10
Strafford	89	15	0	50
Totals	1,869	430	21	733

SULLIVAN COUNTY/REPUBLICAN

	Clark, Jr., r	Hare, r	Quayle
Acworth	28	3	15
Charlestown	138	20	0
Claremont-Wd 1	91	11	0
Claremont-Wd 2	93	18	85
Claremont-Wd 3	97	13	0
Cornish	66	8	0
Croydon	24	1	0
Goshen	19	4	14
Grantham	47	13	0
Langdon	26	3	12
Lempster	30	7	18
Newport	151	29	56
Plainfield	65	7	28
Springfield	23	8	0
Sunapee	7	96	66
Unity	40	4	13
Washington	44	6	23
Totals	989	251	330

Peabody: 1-Acworth; 2-Claremont Wd 2; 1-Sunapee.

VICE-PRESIDENT OF THE UNITED STATES

SUMMARY/DEMOCRATIC

	<i>Peabody, d</i>	<i>Shargal, d</i>	<i>Tsongas *</i>	<i>Nader *</i>	<i>Cuomo *</i>	<i>Kerrey *</i>
Belnap	1,189	827	54	80	56	43
Carroll	824	586	32	28	27	18
Cheshire	2,003	1,295	105	263	92	67
Coos	1,315	801	9	4	44	20
Grafton	1,543	1,275	39	39	65	32
Hillsborough	11,973	5,610	61	106	70	42
Merrimack	3,388	2,213	103	196	93	84
Rockingham	7,545	4,791	100	166	110	77
Strafford	3,495	2,126	103	108	140	73
Sullivan	1,258	823	43	107	42	46
Totals	34,533	20,347	649	1,097	739	502

* write-ins

BELKNAP COUNTY/DEMOCRATIC

	<i>Peabody, d</i>	<i>Shargal, d</i>	<i>Tsongas</i>	<i>Nader</i>	<i>Cuomo</i>	<i>Kerrey</i>
Alton	96	67	3	6	7	5
Barnstead	84	59	0	0	0	0
Belmont	130	109	5	14	5	5
Center Harbor	30	16	4	1	0	2
Gilford	117	84	11	14	11	11
Gilmanton	66	51	3	6	4	4
Laconia-Wd 1	67	34	5	5	5	4
Laconia-Wd 2	51	42	1	2	3	1
Laconia-Wd 3	62	30	0	0	0	0
Laconia-Wd 4	56	39	0	0	0	0
Laconia-Wd 5	54	44	0	0	0	0
Laconia-Wd 6	82	51	0	0	0	0
Meredith	103	63	8	6	4	0
New Hampton	54	33	5	5	3	2
Sanbornton	58	40	6	12	9	5
Tilton	79	65	3	9	5	4
Totals	1,189	827	54	80	56	43

VICE-PRESIDENT OF THE UNITED STATES

CARROLL COUNTY/DEMOCRATIC

	<i>Peabody, d</i>	<i>Shargal, d</i>	<i>Tsongas</i>	<i>Nader</i>	<i>Cuomo</i>	<i>Kerrey</i>
Albany	16	11	1	0	0	0
Bartlett	51	47	0	0	0	0
Brookfield	8	5	0	4	1	3
Chatham	3	3	0	0	0	1
Conway	144	104	9	10	9	8
Eaton	9	4	0	0	0	0
Effingham	28	20	3	2	1	0
Freedom	34	14	5	0	2	1
Hale's Loc.	0	0	0	0	0	0
Hart's Loc.	1	2	0	0	0	0
Jackson	28	14	0	0	0	0
Madison	32	37	4	0	1	2
Moultonborough	64	42	5	7	6	0
Ossipee	73	67	0	0	0	0
Sandwich	49	24	0	0	0	0
Tamworth	63	48	5	5	7	3
Tuftonboro	33	21	0	0	0	0
Wakefield	95	57	0	0	0	0
Wolfeboro	93	66	0	0	0	0
Totals	824	586	32	28	27	18

CHESHIRE COUNTY/DEMOCRATIC

	<i>Peabody, d</i>	<i>Shargal, d</i>	<i>Tsongas</i>	<i>Nader</i>	<i>Cuomo</i>	<i>Kerrey</i>
Alstead	51	52	2	15	4	3
Chesterfield	99	61	15	8	6	5
Dublin	26	60	0	0	0	0
Fitzwilliam	35	47	1	3	2	0
Gilsum	17	13	1	10	0	0
Harrisville	46	20	0	0	0	0
Hinsdale	84	92	5	0	9	0
Jaffrey	176	70	0	0	0	0
Keene-Wd 1	135	101	19	30	13	9
Keene-Wd 2	174	119	9	54	9	11
Keene-Wd 3	142	92	11	33	15	15
Keene-Wd 4	146	90	15	30	10	5
Keene-Wd 5	137	72	0	0	0	0
Marlborough	53	21	0	0	0	0
Marlow	19	11	1	8	1	2
Nelson	16	15	0	13	2	1
Richmond	20	20	1	9	1	2
Rindge	112	71	0	0	0	0
Roxbury	11	4	0	1	0	0
Stoddard	21	9	1	7	2	0
Sullivan	18	13	1	3	3	1
Surry	23	18	0	5	0	1
Swanzey	171	94	15	23	13	9
Troy	55	32	0	0	0	0
Walpole	62	26	0	0	0	0
Westmoreland	40	18	8	11	2	3
Winchester	114	54	0	0	0	0
Totals	2,003	1,295	105	263	92	67

VICE-PRESIDENT OF THE UNITED STATES

COOS COUNTY/DEMOCRATIC

	<i>Feabody, d</i>	<i>Shargal, d</i>	<i>Tsongas</i>	<i>Nader</i>	<i>Cuomo</i>	<i>Kerry</i>
Berlin-Wd 1	171	94	1	0	7	3
Berlin-Wd 2	167	84	2	0	9	2
Berlin-Wd 3	144	81	0	0	8	3
Berlin-Wd 4	181	117	2	0	9	3
Carroll	15	17	0	0	2	0
Clarksville	3	1	1	0	0	0
Colebrook	28	27	0	0	3	2
Columbia	6	9	0	0	0	0
Dalton	25	22	2	0	1	2
Dixville	2	0	0	0	0	0
Dummer	14	2	0	0	0	0
Errol	8	7	0	0	0	0
Gorham	148	71	0	0	0	0
Jefferson	20	15	0	0	0	0
Lancaster	64	52	0	0	0	0
Milan	75	40	0	1	0	2
Northumberland	98	50	0	0	0	0
Pinkham's Grant	0	3	0	2	0	0
Pittsburg	12	16	0	0	1	2
Randolph	17	18	0	1	2	1
Shelburne	12	8	0	0	0	0
Stark	13	13	0	0	0	0
Stewartstown	10	6	1	0	0	0
Stratford	18	7	0	0	2	0
Whitefield	64	41	0	0	0	0
Totals	1,315	801	9	4	44	20

No votes cast: Atkinson & Gilmanton Academy Grant; Bean's Grant; Bean's Pur.; Cambridge; Chandler's Pur.; Crawford's Pur.; Cutt's Grant; Dix's Grant; Erving's Loc.; Green's Grant; Hadley's Pur.; Kilkenny; Low & Burbank's Grant; Martin's Loc.; Millsfield; Odell; Sargent's Pur.; Second College Grant; Success; Thompson & Mes's Pur.; Wentworth's Loc.

VICE-PRESIDENT OF THE UNITED STATES

GRAFTON COUNTY/DEMOCRATIC

	<i>Peabody, d</i>	<i>Sharagal, d</i>	<i>Tsongas</i>	<i>Aader</i>	<i>Cuomo</i>	<i>Korrey</i>
Alexandria	29	17	0	0	0	0
Ashland	54	30	0	0	0	0
Bath	12	15	0	0	2	0
Benton	5	2	0	0	1	0
Bethlehem	34	51	5	1	5	2
Bridgewater	28	10	1	2	3	1
Bristol	50	30	0	0	0	0
Campton	62	47	2	0	7	4
Canaan	75	72	0	0	0	0
Dorchester	10	11	0	0	0	0
Easton	6	8	0	1	1	0
Ellsworth	0	0	0	0	0	0
Enfield	80	89	0	0	0	0
Franconia	29	10	3	1	1	2
Grafton	0	0	0	0	0	1
Groton	16	10	0	0	0	0
Hanover	232	180	0	0	0	0
Haverhill	35	25	1	1	2	1
Hebron	10	6	0	2	1	1
Holderness	30	26	3	5	6	1
Landaff	6	7	1	0	0	0
Lebanon-Wd 1	63	89	7	0	10	8
Lebanon-Wd 2	81	52	0	0	0	0
Lebanon-Wd 3	83	60	10	16	12	6
Lincoln	39	20	0	1	1	1
Lisbon	26	29	0	0	0	0
Littleton	115	79	0	0	0	0
Livermore	0	0	0	0	0	0
Lyman	11	11	2	1	2	1
Lyme	34	38	0	0	0	0
Monroe	8	12	0	0	0	1
Orange	5	5	0	0	0	0
Orford	22	18	2	2	2	0
Piermont	15	12	0	2	0	0
Plymouth	100	97	0	0	0	0
Rumney	25	22	2	2	3	1
Sugar Hill	14	8	0	0	0	0
Thornton	40	27	0	1	2	0
Warren	10	15	0	0	0	0
Waterville Valley	3	2	0	0	1	0
Wentworth	17	12	0	0	1	0
Woodstock	29	21	0	1	2	1
Totals	1,543	1,275	39	39	65	32

VICE-PRESIDENT OF THE UNITED STATES

HILLSBOROUGH COUNTY/DEMOCRATIC

	<i>Peabody, d</i>	<i>Shargal, d</i>	<i>Tsongas</i>	<i>Nader</i>	<i>Cuomo</i>	<i>Kerry</i>
Amherst	296	114	14	22	15	9
Antrim	46	37	0	12	0	0
Bedford	347	161	0	0	0	0
Bennington	37	24	5	3	3	0
Brookline	104	43	2	3	3	4
Deering	46	31	1	4	3	0
Francestown	22	9	0	0	0	0
Goffstown	466	307	0	0	0	0
Greenfield	37	27	0	0	0	0
Greenville	81	45	0	0	0	0
Hancock	64	17	0	0	0	0
Hillsborough	98	65	7	10	8	4
Hollis	403	68	0	0	0	0
Hudson	739	316	0	0	0	0
Litchfield	103	84	0	0	0	0
Lyndeborough	30	28	0	0	0	0
Manchester-Wd 1	470	180	0	0	0	0
Manchester-Wd 2	421	248	0	0	0	0
Manchester-Wd 3	304	163	0	0	0	0
Manchester-Wd 4	288	159	5	11	8	6
Manchester-Wd 5	306	153	0	0	0	0
Manchester-Wd 6	555	310	0	0	0	0
Manchester-Wd 7	385	201	0	0	0	0
Manchester-Wd 8	540	247	4	7	14	7
Manchester-Wd 9	431	224	2	0	0	0
Manchester-Wd 10	490	219	0	0	0	0
Manchester-Wd 11	289	182	0	0	0	0
Manchester-Wd 12	372	238	0	0	0	0
Mason	45	14	5	1	2	1
Merrimack	688	349	0	0	0	0
Milford	390	195	0	0	0	0
Mont Vernon	66	20	0	0	0	0
Nashua-Wd 1	234	58	2	0	0	0
Nashua-Wd 2	213	59	0	0	0	0
Nashua-Wd 3	231	33	0	0	0	0
Nashua-Wd 4	141	36	1	0	0	0
Nashua-Wd 5	239	46	0	0	0	0
Nashua-Wd 6	252	51	0	0	0	0
Nashua-Wd 7	199	58	0	0	0	0
Nashua-Wd 8	201	80	0	0	0	0
Nashua-Wd 9	224	64	2	3	0	0
New Boston	82	57	0	0	0	0
New Ipswich	123	63	0	0	0	0
Pelham	436	229	0	0	0	0
Peterborough	130	85	0	0	0	0
Sharon	10	6	0	0	0	0
Temple	30	24	0	0	0	0
Weare	127	118	11	29	14	11
Wilton	142	65	0	0	0	0
Windsor	0	0	0	1	0	0
Totals	11,973	5,610	61	106	70	42

VICE-PRESIDENT OF THE UNITED STATES

MERRIMACK COUNTY/DEMOCRATIC

	<i>Peabody, d</i>	<i>Shargal, d</i>	<i>Tsongas</i>	<i>Nader</i>	<i>Cuomo</i>	<i>Kerry</i>
Allenstown	178	123	5	10	10	7
Andover	67	30	7	12	1	0
Boscawen	88	53	0	0	0	0
Bow	103	73	0	0	0	0
Bradford	44	27	8	9	0	0
Canterbury	64	29	4	5	4	5
Chichester	55	38	0	0	0	0
Concord-Wd A	212	117	0	0	0	0
Concord-Wd B	137	86	8	17	0	7
Concord-Wd C	162	79	0	0	0	0
Concord-Wd D	109	49	0	0	0	0
Concord-Wd E	123	84	4	10	4	2
Concord-Wd F	124	85	0	0	0	0
Concord-Wd G	139	65	5	10	4	1
Concord-Wd H	188	97	8	10	9	8
Danbury	32	24	2	4	1	0
Dunbarton	48	43	3	5	0	9
Epsom	85	60	0	0	0	0
Franklin-Wd 1	51	64	0	0	0	0
Franklin-Wd 2	66	37	0	0	0	0
Franklin-Wd 3	71	43	2	15	3	4
Henniker	74	65	0	0	0	0
Hill	23	11	0	5	0	0
Hooksett	245	146	0	0	0	0
Hopkinton	145	72	13	17	12	8
Loudon	106	56	4	8	5	7
Newbury	44	24	0	0	0	0
New London	67	73	9	16	7	9
Northfield	89	88	0	0	0	0
Pembroke	197	168	9	21	20	8
Pittsfield	65	72	0	0	0	0
Salisbury	33	20	1	3	1	3
Sutton	44	27	0	0	0	0
Warner	61	45	7	10	9	4
Webster	24	18	1	2	0	1
Wilmot	25	22	3	7	3	1
Totals	3,388	2,213	103	196	93	84

VICE-PRESIDENT OF THE UNITED STATES

ROCKINGHAM COUNTY/DEMOCRATIC

	<i>Peabody, d</i>	<i>Shargal, d</i>	<i>Tsongas</i>	<i>Nader</i>	<i>Cuomo</i>	<i>Kerry</i>
Atkinson	179	139	0	0	0	0
Auburn	83	101	7	8	3	8
Brentwood	43	60	2	4	8	10
Candia	112	89	0	6	6	0
Chester	65	56	0	0	0	0
Danville	98	64	0	0	0	0
Deerfield	69	59	0	0	0	0
Derry	667	497	16	0	20	11
East Kingston	38	31	1	3	3	2
Epping	169	135	9	15	8	9
Exeter	156	69	0	0	0	0
Fremont	87	51	1	3	5	7
Greenland	100	58	0	0	0	0
Hampstead	248	152	0	0	0	0
Hampton	621	285	0	0	0	0
Hampton Falls	48	22	2	1	7	0
Kensington	58	33	0	0	0	0
Kingston	163	140	5	15	5	6
Londonderry	536	357	0	0	0	0
New Castle	46	14	0	0	0	0
Newfields	36	28	0	0	0	0
Newington	15	14	0	0	0	0
Newmarket	218	231	0	0	0	0
Newton	125	87	0	0	0	0
North Hampton	142	76	0	0	0	0
Northwood	81	76	0	0	0	0
Nottingham	98	72	0	0	0	0
Plaistow	225	162	0	0	0	0
Portsmouth-Wd 1	72	28	1	0	0	2
Portsmouth-Wd 2	133	44	1	1	2	0
Portsmouth-Wd 3	79	30	0	0	0	0
Portsmouth-Wd 4	103	35	3	17	0	0
Portsmouth-Wd 5	87	31	0	1	1	0
Raymond	217	180	0	0	0	0
Rye	81	201	14	26	12	4
Salem	1,340	563	0	0	0	0
Sandown	134	102	6	12	9	3
Seabrook	317	152	20	29	8	5
South Hampton	46	23	0	0	0	0
Stratham	131	88	0	0	0	0
Windham	279	156	12	25	13	10
Totals	7,545	4,791	100	166	110	77

VICE-PRESIDENT OF THE UNITED STATES

STRAFFORD COUNTY/DEMOCRATIC

	<i>Peabody, d</i>	<i>Shargal, d</i>	<i>Tsongas</i>	<i>Nader</i>	<i>Cuomo</i>	<i>Kerry</i>
Barrington	198	117	0	0	0	0
Dover-Wd 1	136	82	0	0	0	0
Dover-Wd 2	110	70	0	0	0	0
Dover-Wd 3	44	34	0	0	0	0
Dover-Wd 4	199	102	0	0	0	0
Dover-Wd 5	126	68	0	0	0	0
Dover-Wd 6	115	62	0	0	0	0
Durham	305	313	38	41	50	19
Farmington	184	114	0	0	0	0
Lee	98	73	0	0	0	0
Madbury	54	41	2	5	2	4
Middleton	50	33	1	1	1	0
Milton	132	93	3	4	3	4
New Durham	53	35	0	0	0	0
Rochester-Wd 1	157	131	9	11	12	12
Rochester-Wd 2	148	84	10	5	8	2
Rochester-Wd 3	270	135	9	15	11	7
Rochester-Wd 4	205	74	14	1	9	7
Rochester-Wd 5	173	86	0	0	11	0
Rollinsford	110	56	6	10	12	8
Somersworth-Wd 1	106	55	0	0	0	0
Somersworth-Wd 2	110	57	3	4	4	2
Somersworth-Wd 3	116	55	3	4	8	1
Somersworth-Wd 4	107	54	2	5	6	6
Somersworth-Wd 5	107	44	3	2	3	1
Strafford	82	58	0	0	0	0
Totals	3,495	2,126	103	108	140	73

SULLIVAN COUNTY/DEMOCRATIC

	<i>Peabody, d</i>	<i>Shargal, d</i>	<i>Tsongas</i>	<i>Nader</i>	<i>Cuomo</i>	<i>Kerry</i>
Acworth	28	16	3	5	2	2
Charlestown	172	109	0	0	0	0
Claremont-Wd 1	204	96	1	0	0	0
Claremont-Wd 2	161	65	12	26	4	13
Claremont-Wd 3	192	110	0	17	8	15
Cornish	45	33	0	0	0	0
Croydon	22	5	0	0	0	0
Goshen	25	13	1	2	0	1
Grantham	43	35	0	0	0	0
Langdon	18	23	1	5	1	0
Lempster	12	25	2	4	1	0
Newport	183	116	7	27	5	6
Plainfield	54	57	7	7	15	2
Springfield	17	18	0	0	0	0
Sunapee	46	60	3	8	5	3
Unity	22	29	4	4	0	2
Washington	14	13	2	2	1	2
Totals	1,258	823	43	107	42	46

SUMMARY BY COUNTIES/BALLOTS CAST

	Republican			Democratic			Libertarian		
	Reg.	Abs.	Total	Reg.	Abs.	Total	Reg.	Abs.	Total
Belknap	9,179	615	9,794	6,061	331	6,392	102	3	105
Carroll	8,208	855	9,063	3,842	330	4,172	144	3	147
Cheshire	9,980	505	10,485	10,333	398	10,731	116	2	118
Coos	4,348	270	4,618	5,207	218	5,425	28	1	29
Grafton	11,455	759	12,214	9,167	573	9,740	93	3	96
Hillsborough	48,682	2,368	51,050	52,627	2,230	54,857	1,118	25	1,143
Merrimack	20,873	1,232	22,105	18,336	676	19,012	394	4	398
Rockingham	38,012	2,110	40,122	35,297	1,314	36,611	1,142	9	1,151
Strafford	11,873	837	12,710	16,581	908	17,489	313	1	314
Sullivan	5,458	351	5,809	5,654	250	5,904	43	0	43
Totals	168,068	9,902	177,970	163,105	7,228	170,333	3,493	51	3,544

SUMMARY BY COUNTIES/NAMES ON CHECKLIST*

	Republican	Democratic	Libertarian	Undeclared	Totals
Belknap	13,301	7,640	78	5,617	26,636
Carroll	13,060	4,731	94	6,479	24,364
Cheshire	13,933	12,945	109	7,842	34,829
Coos	6,786	7,261	28	3,981	18,056
Grafton	17,199	11,114	87	11,226	39,626
Hillsborough	68,608	66,776	965	30,217	166,566
Merrimack	28,094	19,293	277	15,151	62,815
Rockingham	53,887	43,151	808	31,506	129,352
Strafford	17,013	20,694	275	11,364	49,346
Sullivan	7,765	7,026	18	4,583	19,392
Totals	239,646	200,631	2,739	127,966	570,982

* As of April 14, 1992

BELKNAP COUNTY/BALLOTS CAST

	Republican			Democratic			Libertarian		
	Reg.	Abs.	Total	Reg.	Abs.	Total	Reg.	Abs.	Total
Alton	835	90	925	370	31	401	12	2	14
Barnstead	600	33	633	416	16	432	14	0	14
Belmont	829	26	855	635	17	652	19	0	19
Center Harbor	204	30	234	120	18	138	2	0	2
Gilford	1,398	84	1,482	693	37	730	9	0	9
Gilmanton	527	17	544	353	28	381	7	0	7
Laconia-Wd 1	503	44	547	321	18	339	6	1	7
Laconia-Wd 2	327	20	347	280	23	303	1	0	1
Laconia-Wd 3	468	23	491	359	17	376	1	0	1
Laconia-Wd 4	309	13	322	290	7	297	2	0	2
Laconia-Wd 5	236	17	253	283	14	297	3	0	3
Laconia-Wd 6	570	40	610	349	15	364	5	0	5
Meredith	1,070	87	1,157	580	23	603	1	0	1
New Hampton	293	34	327	245	15	260	7	0	7
Sanbornton	456	31	487	342	22	364	8	0	8
Tilton	554	26	580	425	30	455	5	0	5
Totals	9,179	615	9,794	6,061	331	6,392	102	3	105

BELKNAP COUNTY/NAMES ON CHECKLIST*

	Republican	Democratic	Libertarian	Undeclared	Totals
Alton	1,385	508	13	577	2,483
Barnstead	859	573	12	351	1,795
Belmont	995	558	2	785	2,340
Center Harbor	336	160	0	92	588
Gilford	2,034	904	6	1,265	4,209
Gilmanton	689	436	5	230	1,360
Laconia-Wd 1	793	416	8	275	1,492
Laconia-Wd 2	452	385	1	177	1,015
Laconia-Wd 3	605	446	1	189	1,241
Laconia-Wd 4	446	365	2	176	989
Laconia-Wd 5	346	366	2	183	897
Laconia-Wd 6	819	463	4	270	1,556
Meredith	1,630	745	1	467	2,843
New Hampton	479	332	8	145	964
Sanbornton	669	434	8	189	1,300
Tilton	764	549	5	246	1,564
Totals	13,301	7,640	78	5,617	26,636

* As of April 14, 1992

CARROLL COUNTY/BALLOTS CAST

	Republican			Democratic			Libertarian		
	Reg.	Abs.	Total	Reg.	Abs.	Total	Reg.	Abs.	Total
Albany	78	3	81	68	0	68	4	0	4
Bartlett	534	53	587	269	20	289	4	0	4
Brookfield	150	8	158	52	0	52	11	0	11
Chatham	55	2	57	20	2	22	0	0	0
Conway	1,333	99	1,432	759	75	834	22	0	22
Eaton	75	8	83	43	6	49	2	0	2
Effingham	162	11	173	108	6	114	9	1	10
Freedom	240	46	286	106	18	124	3	1	4
Hale's Loc.	0	0	0	0	0	0	0	0	0
Hart's Loc.	0	0	0	0	0	0	0	0	0
Jackson	188	31	219	134	16	150	0	0	0
Madison	394	28	422	155	13	168	6	0	6
Moultonborough	919	154	1,073	276	36	312	9	1	10
Ossipee	617	39	656	356	16	372	17	0	17
Sandwich	350	35	385	210	20	230	4	0	4
Tamworth	477	31	508	312	15	327	8	0	8
Tuftonboro	582	56	638	142	10	152	6	0	6
Wakefield	641	64	705	313	33	346	23	0	23
Wolfeboro	1,413	187	1,600	519	44	563	16	0	16
Totals	8,208	855	9,063	3,842	330	4,172	144	3	147

CARROLL COUNTY/NAMES ON CHECKLIST*

	Republican	Democratic	Libertarian	Undeclared	Totals
Albany	128	90	4	114	336
Bartlett	845	263	0	789	1,897
Brookfield	226	76	11	48	361
Chatham	80	27	0	36	143
Conway	2,411	1,157	21	981	4,570
Eaton	136	70	2	25	233
Effingham	262	139	7	164	572
Freedom	380	116	0	267	763
Hale's Loc.	0	0	0	0	0
Hart's Loc.	15	7	0	6	28
Jackson	211	65	0	302	578
Madison	576	204	6	239	1,025
Moultonborough	1,552	346	0	683	2,581
Ossipee	875	304	1	944	2,124
Sandwich	523	271	4	116	914
Tamworth	758	413	8	253	1,432
Tuftonboro	951	203	6	191	1,351
Wakefield	1,110	476	15	486	2,087
Wolfeboro	2,021	504	9	835	3,369
Totals	13,060	4,731	94	6,479	24,364

* As of April 14, 1992

CHESHIRE COUNTY/BALLOTS CAST

	Republican			Democratic			Libertarian		
	Reg.	Abs.	Total	Reg.	Abs.	Total	Reg.	Abs.	Total
Alstead	250	8	258	276	9	285	1	0	1
Chesterfield	502	19	521	479	4	483	4	0	4
Dublin	334	22	356	239	28	267	4	0	4
Fitzwilliam	304	30	334	276	18	294	1	1	2
Gilsum	102	2	104	116	4	120	5	0	5
Harrisville	145	6	151	196	10	206	4	0	4
Hinsdale	353	9	362	422	3	425	1	0	1
Jaffrey	792	55	847	681	36	717	13	0	13
Keene-Wd 1	400	26	426	724	18	742	6	0	6
Keene-Wd 2	554	26	580	866	24	890	6	0	6
Keene-Wd 3	565	23	588	707	28	735	3	1	4
Keene-Wd 4	1,010	24	1,034	751	24	775	2	0	2
Keene-Wd 5	713	52	765	771	41	812	4	0	4
Marlborough	236	16	252	308	14	322	6	0	6
Marlow	109	3	112	113	6	119	13	0	13
Nelson	97	8	105	125	10	135	1	0	1
Richmond	169	6	175	127	1	128	6	0	6
Rindge	611	21	632	507	18	525	8	0	8
Roxbury	28	2	30	38	1	39	0	0	0
Stoddard	113	13	126	125	10	135	6	0	6
Sullivan	107	6	113	110	2	112	3	0	3
Surry	132	12	144	111	5	116	1	0	1
Swanzey	923	37	960	844	30	874	5	0	5
Troy	205	9	214	268	18	286	3	0	3
Walpole	582	41	623	497	12	509	2	0	2
Westmoreland	286	14	300	218	12	230	4	0	4
Winchester	358	15	373	438	12	450	4	0	4
Totals	9,980	505	10,485	10,333	398	10,731	116	2	118

CHESHIRE COUNTY/NAMES ON CHECKLIST*

	Republican	Democratic	Libertarian	Undeclared	Totals
Alstead	335	276	0	330	941
Chesterfield	795	633	4	384	1,816
Dublin	410	232	4	223	869
Fitzwilliam	351	145	4	625	1,125
Gilsum	144	152	5	62	363
Harrisville	220	245	4	110	579
Hinsdale	666	694	1	531	1,892
Jaffrey	1,168	907	13	373	2,461
Keene-Wd 1	599	984	8	384	1,975
Keene-Wd 2	779	1,168	6	335	2,288
Keene-Wd 3	851	931	4	375	2,161
Keene-Wd 4	1,058	902	2	347	2,309
Keene-Wd 5	1,066	1,008	4	409	2,487
Marlborough	322	395	6	213	936
Marlow	152	144	12	74	382
Nelson	153	166	1	53	373
Richmond	211	139	5	113	468
Rindge	729	329	1	929	1,988
Roxbury	40	45	0	24	109
Stoddard	168	159	6	104	437
Sullivan	140	134	4	67	345
Surry	193	143	1	67	404
Swanzey	1,243	1,112	5	483	2,843
Troy	318	383	2	196	899
Walpole	945	679	2	463	2,089
Westmoreland	347	227	0	269	843
Winchester	530	613	5	299	1,447
Totals	13,933	12,945	109	7,842	34,829

* As of April 14, 1992

COOS COUNTY/BALLOTS CAST

	Republican			Democratic			Libertarian		
	Reg.	Abs.	Total	Reg.	Abs.	Total	Reg.	Abs.	Total
Berlin-Wd 1	204	15	219	695	13	708	0	0	0
Berlin-Wd 2	247	17	264	591	54	645	4	1	5
Berlin-Wd 3	397	29	426	645	33	678	0	0	0
Berlin-Wd 4	148	5	153	712	9	721	1	0	1
Carroll	129	11	140	74	2	76	0	0	0
Clarksville	55	3	58	24	2	26	1	0	1
Colebrook	330	14	344	135	7	142	1	0	1
Columbia	82	0	82	37	3	40	3	0	3
Dalton	141	3	144	100	1	101	0	0	0
Dixville	14	3	17	3	1	4	10	0	10
Dummer	65	5	70	45	0	45	1	0	1
Errol	54	7	61	26	1	27	0	0	0
Gorham	399	19	418	637	19	656	0	0	0
Jefferson	210	22	232	84	2	86	0	0	0
Lancaster	636	39	675	318	9	327	2	0	2
Milan	144	14	158	197	6	203	0	0	0
Millsfield	7	0	7	0	0	0	0	0	0
Northumberland	212	14	226	304	27	331	0	0	0
Pinkhams' Grant	0	0	0	14	1	15	0	0	0
Pittsburg	151	15	166	53	6	59	1	0	1
Randolph	87	5	92	82	6	88	0	0	0
Shelburne	65	3	68	56	2	58	0	0	0
Stark	56	1	57	53	4	57	0	0	0
Stewartstown	94	1	95	44	0	44	3	0	3
Stratford	76	1	77	67	1	68	0	0	0
Wentworth's Loc	2	1	3	3	1	4	0	0	0
Whitefield	343	23	366	208	8	216	1	0	1
Totals	4,348	270	4,618	5,207	218	5,425	28	1	29

No votes cast: Atkinson & Gilmanton Academy Grant; Bean's Grant; Bean's Pur.; Cambridge; Chandler's Pur.; Crawford's Pur.; Cutt's Grant; Dix's Grant; Erving's Loc.; Green's Grant; Hadley's Pur.; Kilkenny; Low & Burbank's Grant; Martin's Loc.; Odell; Sargent's Pur.; Second College Grant; Success; Thompson & Mes's Pur.

COOS COUNTY/NAMES ON CHECKLIST*

	Republican	Democratic	Libertarian	Undeclared	Totals
Berlin-Wd 1	287	893	0	227	1,407
Berlin-Wd 2	366	813	5	185	1,369
Berlin-Wd 3	526	817	0	196	1,539
Berlin-Wd 4	201	905	1	178	1,285
Carroll	207	109	0	99	415
Clarksville	85	37	1	54	177
Colebrook	599	203	0	355	1,157
Columbia	127	57	3	72	259
Dalton	204	126	0	153	483
Dixville	17	4	10	0	31
Dummer	70	45	1	104	220
Errol	98	35	0	68	201
Gorham	641	922	0	402	1,965
Jefferson	322	103	0	159	584
Lancaster	959	462	2	429	1,852
Milan	232	280	0	157	669
Millsfield	7	0	0	4	11
Northumberland	417	598	0	366	1,381
Pinkhams' Grant	0	21	0	0	21
Pittsburg	312	91	1	180	584
Randolph	112	102	0	28	242
Shelburne	100	83	0	48	231
Stark	95	80	0	60	235
Stewartstown	151	73	3	143	370
Stratford	119	108	0	90	317
Wentworth's Loc	8	7	0	13	28
Whitefield	524	287	1	211	1,023
Totals	6,786	7,261	28	3,981	18,056

* As of April 14, 1992

No voters in: Atkinson & Gilmanton Academy Grant; Bean's Grant; Bean's Pur.; Cambridge; Chandler's Pur.; Crawford's Pur.; Cutt's Grant; Dix's Grant; Erving's Loc.; Green's Grant; Hadley's Pur.; Kilkenny; Low & Burbank's Grant; Martin's Loc.; Odell; Sargent's Pur.; Second College Grant; Success; Thompson & Mes's Pur.

GRAFTON COUNTY/BALLOTS CAST

	Republican			Democratic			Libertarian		
	Reg.	Abs.	Total	Reg.	Abs.	Total	Reg.	Abs.	Total
Alexandria	201	9	210	106	5	111	10	1	11
Ashland	335	9	344	230	2	232	1	0	1
Bath	163	7	170	67	4	71	0	0	0
Benton	50	0	50	17	0	17	0	0	0
Bethlehem	286	14	300	244	14	258	3	0	3
Bridgewater	203	13	216	110	4	114	7	0	7
Bristol	481	41	522	213	17	230	3	0	3
Campton	460	25	485	277	16	293	9	0	9
Canaan	399	29	428	368	16	384	3	0	3
Dorchester	61	5	66	41	1	42	0	0	0
Easton	62	5	67	32	3	35	0	0	0
Ellsworth	13	2	15	1	0	1	2	0	2
Enfield	462	29	491	545	27	572	7	0	7
Franconia	182	34	216	120	15	135	0	0	0
Grafton	116	8	124	135	6	141	1	0	1
Groton	81	3	84	56	6	62	1	0	1
Hanover	1,043	106	1,149	1,819	186	2,005	4	0	4
Haverhill	706	30	736	182	11	193	2	0	2
Hebron	127	14	141	50	1	51	0	0	0
Holderness	388	40	428	196	19	215	3	2	5
Landaff	69	0	69	26	1	27	2	0	2
Lebanon-Wd 1	473	22	495	532	37	569	6	0	6
Lebanon-Wd 2	409	16	425	587	17	604	2	0	2
Lebanon-Wd 3	447	23	470	513	20	533	0	0	0
Lincoln	203	11	214	149	5	154	0	0	0
Lisbon	248	10	258	134	1	135	0	0	0
Littleton	907	53	960	489	31	520	0	0	0
Livermore	0	0	0	0	0	0	0	0	0
Lyman	71	4	75	64	1	65	0	0	0
Lyme	245	13	258	291	24	315	0	0	0
Monroe	202	20	222	49	2	51	0	0	0
Orange	49	6	55	37	3	40	0	0	0
Orford	157	15	172	142	14	156	0	0	0
Piermont	133	1	134	67	5	72	1	0	1
Plymouth	701	42	743	608	18	626	8	0	8
Rumney	297	23	320	162	7	169	6	0	6
Sugar Hill	139	11	150	73	1	74	1	0	1
Thornton	342	38	380	174	12	186	5	0	5
Warren	164	2	166	69	1	70	1	0	1
Waterville Val.	45	7	52	28	7	35	0	0	0
Wentworth	157	6	163	47	7	54	3	0	3
Woodstock	178	13	191	117	6	123	2	0	2
Totals	11,455	759	12,214	9,167	573	9,740	93	3	96

GRAFTON COUNTY/NAMES ON CHECKLIST*

	Republican	Democratic	Libertarian	Undeclared	Totals
Alexandria	304	136	11	177	628
Ashland	482	302	1	169	954
Bath	225	48	0	195	468
Benton	89	29	0	36	154
Bethlehem	421	305	2	275	1,003
Bridgewater	285	135	7	72	499
Bristol	762	318	3	217	1,300
Campton	499	164	1	551	1,215
Canaan	620	528	3	375	1,526
Dorchester	104	57	0	71	232
Easton	89	51	0	21	161
Ellsworth	20	3	2	11	36
Enfield	708	723	7	982	2,420
Franconia	248	125	0	180	553
Grafton	190	177	1	119	487
Groton	104	75	1	60	240
Hanover	1,629	1,878	5	1,681	5,193
Haverhill	1,096	280	1	483	1,860
Hebron	174	28	0	129	331
Holderness	611	292	5	208	1,116
Landaff	92	38	2	53	185
Lebanon-Wd 1	739	638	2	558	1,937
Lebanon-Wd 2	654	771	2	404	1,831
Lebanon-Wd 3	659	614	0	482	1,755
Lincoln	272	161	0	322	755
Lisbon	275	113	2	451	841
Littleton	1,345	630	0	717	2,692
Livermore	0	0	0	0	0
Lyman	88	63	0	107	258
Lyme	376	403	0	146	925
Monroe	328	62	0	116	506
Orange	79	47	0	14	140
Orford	294	155	0	224	673
Piermont	176	99	1	202	478
Plymouth	1,165	781	8	407	2,361
Rumney	428	200	7	232	867
Sugar Hill	195	89	1	73	358
Thornton	522	227	5	329	1,083
Warren	256	95	1	107	459
Waterville Val.	65	43	0	29	137
Wentworth	239	68	4	83	394
Woodstock	292	163	2	158	615
Totals	17,199	11,114	87	11,226	39,626

* As of April 14, 1992

HILLSBOROUGH COUNTY/BALLOTS CAST

	Republican			Democratic			Libertarian		
	Reg.	Abs.	Total	Reg.	Abs.	Total	Reg.	Abs.	Total
Amherst	2,204	151	2,355	1,208	50	1,258	60	1	61
Antrim	425	17	442	289	21	310	6	0	6
Bedford	3,314	243	3,557	1,818	145	1,963	42	1	43
Bennington	224	7	231	143	6	149	8	0	8
Brookline	467	16	483	409	10	419	24	2	26
Deering	299	6	305	194	9	203	8	0	8
Francestown	287	20	307	183	26	209	5	0	5
Goffstown	2,756	88	2,844	1,701	63	1,764	49	1	50
Greenfield	247	13	260	178	7	185	7	0	7
Greenville	208	18	226	303	13	316	1	0	1
Hancock	358	28	386	278	29	307	6	1	7
Hillsborough	710	43	753	457	19	476	16	0	16
Hollis	1,304	58	1,362	829	37	866	42	1	43
Hudson	2,456	85	2,541	2,892	48	2,940	84	1	85
Litchfield	768	32	800	785	15	800	23	2	25
Lyndeborough	245	21	266	181	12	193	10	0	10
Manchester-Wd 1	1,651	140	1,791	1,702	102	1,804	15	0	15
Manchester-Wd 2	1,365	69	1,434	1,681	72	1,753	21	0	21
Manchester-Wd 3	600	41	641	993	108	1,101	7	2	9
Manchester-Wd 4	591	27	618	1,135	46	1,181	14	0	14
Manchester-Wd 5	465	21	486	1,072	57	1,129	6	0	6
Manchester-Wd 6	1,135	52	1,187	1,982	89	2,071	7	0	7
Manchester-Wd 7	706	15	721	1,303	52	1,355	6	0	6
Manchester-Wd 8	1,313	38	1,351	1,797	47	1,844	16	1	17
Manchester-Wd 9	870	29	899	1,490	67	1,557	14	0	14
Manchester-Wd 10	1,099	39	1,138	1,799	65	1,864	13	0	13
Manchester-Wd 11	534	22	556	1,083	47	1,130	7	0	7
Manchester-Wd 12	1,075	48	1,123	1,464	58	1,522	14	0	14
Mason	241	6	247	147	1	148	22	0	22
Merrimack	3,466	111	3,577	3,197	57	3,254	71	4	75
Milford	1,850	91	1,941	1,594	38	1,632	59	0	59
Mont Vernon	393	15	408	253	7	260	18	0	18
Nashua-Wd 1	1,578	61	1,639	1,722	111	1,833	47	1	48
Nashua-Wd 2	1,432	47	1,479	1,543	68	1,611	39	0	39
Nashua-Wd 3	1,028	72	1,100	1,323	52	1,375	22	0	22
Nashua-Wd 4	326	13	339	820	54	874	11	0	11
Nashua-Wd 5	1,281	62	1,343	1,928	67	1,995	53	1	54
Nashua-Wd 6	751	46	797	1,604	56	1,660	15	1	16
Nashua-Wd 7	837	56	893	1,331	53	1,384	20	0	20
Nashua-Wd 8	1,120	64	1,184	1,436	57	1,493	31	0	31
Nashua-Wd 9	1,146	76	1,222	1,583	62	1,645	22	1	23
New Boston	741	25	766	496	17	513	14	0	14
New Ipswich	623	16	639	444	23	467	22	0	22
Pelham	1,160	28	1,188	1,522	37	1,559	34	3	37
Peterborough	1,115	87	1,202	786	62	848	15	0	15
Sharon	64	7	71	51	8	59	4	0	4
Temple	220	31	251	163	20	183	6	1	7
Weare	1,046	41	1,087	746	23	769	35	0	35
Wilton	567	22	589	563	36	599	27	0	27
Windsor	21	4	25	26	1	27	0	0	0
Totals	48,682	2,368	51,050	52,627	2,230	54,857	1,118	25	1,143

HILLSBOROUGH COUNTY/NAMES ON CHECKLIST*

	Republican	Democratic	Libertarian	Undeclared	Totals
Amherst	3,079	1,454	61	738	5,332
Antrim	598	379	6	201	1,184
Bedford	4,875	2,552	39	1,212	8,678
Bennington	303	184	8	133	628
Brookline	585	475	26	219	1,305
Deering	415	243	4	158	820
Francestown	377	203	3	241	824
Goffstown	2,866	2,189	49	2,334	7,438
Greenfield	347	234	0	114	695
Greenville	315	305	1	288	909
Hancock	488	235	1	301	1,025
Hillsborough	913	529	12	331	1,785
Hollis	1,932	1,071	42	483	3,528
Hudson	3,062	2,768	5	3,407	9,242
Litchfield	1,052	967	26	504	2,549
Lyndeborough	371	230	10	182	793
Manchester-Wd 1	2,400	2,194	13	405	5,012
Manchester-Wd 2	2,014	2,297	15	550	4,876
Manchester-Wd 3	1,055	1,624	6	318	3,003
Manchester-Wd 4	904	1,554	11	275	2,744
Manchester-Wd 5	705	1,471	6	230	2,412
Manchester-Wd 6	1,612	2,601	7	452	4,672
Manchester-Wd 7	997	1,754	8	273	3,032
Manchester-Wd 8	1,778	2,312	17	447	4,554
Manchester-Wd 9	1,086	1,996	13	350	3,445
Manchester-Wd 10	1,356	2,120	16	358	3,850
Manchester-Wd 11	821	1,475	8	262	2,566
Manchester-Wd 12	1,586	1,989	11	512	4,098
Mason	312	163	19	144	638
Merrimack	5,016	4,056	82	1,752	10,906
Milford	2,855	1,700	32	1,848	6,435
Mont Vernon	517	314	17	177	1,025
Nashua-Wd 1	2,217	2,039	48	896	5,209
Nashua-Wd 2	1,963	1,735	26	890	4,614
Nashua-Wd 3	1,573	1,773	23	690	4,059
Nashua-Wd 4	760	1,510	26	471	2,767
Nashua-Wd 5	1,691	1,956	36	871	4,554
Nashua-Wd 6	1,176	2,280	15	691	4,162
Nashua-Wd 7	1,296	2,003	25	638	3,962
Nashua-Wd 8	1,780	1,849	27	998	4,654
Nashua-Wd 9	1,684	1,894	21	847	4,446
New Boston	976	568	12	305	1,861
New Ipswich	826	517	16	541	1,900
Pelham	1,692	2,142	36	1,295	5,165
Peterborough	1,639	959	10	658	3,266
Sharon	91	68	4	22	185
Temple	322	211	6	127	666
Weare	1,495	914	33	640	3,082
Wilton	801	686	27	420	1,934
Windsor	34	34	0	18	86
Totals	68,608	66,776	965	30,217	166,566

* As of April 14, 1992

MERRIMACK COUNTY/BALLOTS CAST

	Republican			Democratic			Libertarian		
	Reg.	Abs.	Total	Reg.	Abs.	Total	Reg.	Abs.	Total
Allentown	524	13	537	887	21	908	3	0	3
Andover	360	29	389	358	8	366	0	0	0
Boscawen	496	28	524	412	27	439	10	0	10
Bow	1,458	76	1,534	769	26	795	25	0	25
Bradford	307	35	342	223	18	241	16	0	16
Canterbury	384	13	397	367	13	380	10	0	10
Chichester	349	16	365	271	8	279	4	0	4
Concord-Wd A	786	28	814	963	19	982	22	0	22
Concord-Wd B	615	35	650	721	21	742	8	0	8
Concord-Wd C	643	37	680	778	27	805	8	0	8
Concord-Wd D	529	74	603	597	37	634	5	0	5
Concord-Wd E	407	29	436	604	19	623	13	0	13
Concord-Wd F	798	42	840	724	38	762	6	0	6
Concord-Wd G	668	67	735	567	28	595	5	0	5
Concord-Wd H	1,086	52	1,138	1,058	34	1,092	15	0	15
Danbury	172	11	183	133	3	136	5	1	6
Dunbarton	391	20	411	265	19	284	14	0	14
Epsom	666	28	694	388	12	400	20	1	21
Franklin-Wd 1	349	22	371	373	14	387	5	0	5
Franklin-Wd 2	248	12	260	323	8	331	5	0	5
Franklin-Wd 3	359	25	384	400	14	414	7	0	7
Henniker	618	30	648	566	19	585	17	1	18
Hill	138	1	139	130	1	131	0	0	0
Hooksett	1,669	41	1,710	1,307	21	1,328	40	0	40
Hopkinton	1,237	86	1,323	778	54	832	25	0	25
Loudon	666	13	679	497	7	504	17	0	17
Newbury	335	33	368	207	11	218	5	0	5
New London	980	164	1,144	457	51	508	4	0	4
Northfield	536	22	558	482	10	492	7	0	7
Pembroke	1,092	39	1,131	1,106	26	1,132	23	1	24
Pittsfield	475	21	496	413	5	418	19	0	19
Salisbury	253	12	265	162	6	168	5	0	5
Sutton	298	20	318	288	18	306	9	0	9
Warner	504	41	545	418	20	438	6	0	6
Webster	259	5	264	187	5	192	11	0	11
Wilmot	218	12	230	157	8	165	0	0	0
Totals	20,873	1,232	22,105	18,336	676	19,012	394	4	398

MERRIMACK COUNTY/NAMES ON CHECKLIST*

	Republican	Democratic	Libertarian	Undeclared	Totals
Allenstown	615	1,002	1	420	2,038
Andover	486	318	3	493	1,300
Boscawen	659	476	10	365	1,510
Bow	1,977	917	25	350	3,269
Bradford	371	190	10	301	872
Canterbury	506	425	10	142	1,083
Chichester	554	344	3	262	1,163
Concord-Wd A	1,024	780	6	1,084	2,894
Concord-Wd B	855	605	1	1,084	2,545
Concord-Wd C	825	744	1	560	2,130
Concord-Wd D	731	594	0	407	1,732
Concord-Wd E	573	631	3	453	1,660
Concord-Wd F	1,086	717	0	476	2,279
Concord-Wd G	1,033	578	0	503	2,114
Concord-Wd H	1,449	859	1	923	3,232
Danbury	259	173	4	99	535
Dunbarton	552	342	14	101	1,009
Epsom	993	508	19	218	1,738
Franklin-Wd 1	515	463	6	270	1,254
Franklin-Wd 2	348	408	6	288	1,050
Franklin-Wd 3	446	479	7	331	1,263
Henniker	881	671	18	297	1,867
Hill	189	157	0	77	423
Hooksett	2,122	1,358	19	1,302	4,801
Hopkinton	1,689	937	24	422	3,072
Loudon	877	603	17	408	1,905
Newbury	444	178	0	335	957
New London	1,281	276	0	767	2,324
Northfield	756	611	7	230	1,604
Pembroke	1,378	1,276	19	531	3,204
Pittsfield	696	542	18	443	1,699
Salisbury	260	119	3	240	622
Sutton	441	341	9	174	965
Warner	588	263	2	520	1,373
Webster	347	221	11	169	748
Wilmot	288	187	0	106	581
Totals	28,094	19,293	277	15,151	62,815

* As of April 14, 1992

ROCKINGHAM COUNTY/BALLOTS CAST

	Republican			Democratic			Libertarian		
	Reg.	Abs.	Total	Reg.	Abs.	Total	Reg.	Abs.	Total
Atkinson	1,009	49	1,058	771	23	794	49	0	49
Auburn	738	18	756	582	12	594	21	0	21
Brentwood	486	25	511	277	16	293	13	0	13
Candia	865	41	906	501	11	512	45	1	46
Chester	625	22	647	310	8	318	21	0	21
Danville	416	15	431	348	7	355	11	0	11
Deerfield	657	32	689	384	15	399	19	0	19
Derry	3,975	132	4,107	3,314	70	3,384	120	0	120
East Kingston	254	24	278	191	3	194	4	0	4
Epping	670	24	694	859	25	884	31	0	31
Exeter	1,993	157	2,150	1,554	71	1,625	32	0	32
Fremont	531	25	556	325	1	326	14	0	14
Greenland	564	21	585	458	19	477	11	0	11
Hampstead	1,327	45	1,372	988	31	1,019	30	0	30
Hampton	1,800	172	1,972	1,950	100	2,050	56	0	56
Hampton Falls	439	44	483	233	5	238	12	0	12
Kensington	299	19	318	265	7	272	13	0	13
Kingston	1,061	60	1,121	690	26	716	29	2	31
Londonderry	3,318	90	3,408	2,707	58	2,765	93	1	94
New Castle	204	35	239	162	16	178	6	0	6
Newfields	194	7	201	172	8	180	4	0	4
Newington	158	24	182	95	11	106	0	0	0
Newmarket	718	50	768	1,434	61	1,495	19	0	19
Newton	557	24	581	503	20	523	24	0	24
North Hampton	834	83	917	696	39	735	18	2	20
Northwood	525	47	572	471	17	488	18	0	18
Nottingham	480	33	513	473	9	482	16	0	16
Plaistow	935	33	968	940	19	959	21	0	21
Portsmouth-Wd 1	343	12	355	728	23	751	15	0	15
Portsmouth-Wd 2	458	52	510	933	120	1,053	14	0	14
Portsmouth-Wd 3	487	38	525	384	32	416	7	0	7
Portsmouth-Wd 4	663	53	716	953	35	988	7	1	8
Portsmouth-Wd 5	593	68	661	989	68	1,057	12	0	12
Raymond	1,087	62	1,149	1,007	26	1,033	78	0	78
Rye	1,072	113	1,185	863	62	925	27	2	29
Salem	3,369	125	3,494	4,230	92	4,322	84	0	84
Sandown	637	23	660	564	14	578	43	0	43
Seabrook	866	54	920	943	49	992	27	0	27
South Hampton	147	8	155	152	16	168	5	0	5
Stratham	1,122	87	1,209	726	36	762	25	0	25
Windham	1,536	64	1,600	1,172	33	1,205	48	0	48
Totals	38,012	2,110	40,122	35,297	1,314	36,611	1,142	9	1,151

ROCKINGHAM COUNTY/NAMES ON CHECKLIST*

	Republican	Democratic	Libertarian	Undeclared	Totals
Atkinson	1,221	679	1	1,207	3,108
Auburn	1,021	739	15	292	2,067
Brentwood	697	376	13	188	1,274
Candia	1,179	597	27	425	2,228
Chester	909	412	20	308	1,649
Danville	603	394	10	286	1,293
Deerfield	920	481	19	252	1,672
Derry	5,209	3,257	12	3,679	12,157
East Kingston	386	251	4	161	802
Epping	709	889	0	1,044	2,642
Exeter	3,459	2,019	37	1,903	7,418
Fremont	636	263	1	479	1,379
Greenland	737	552	11	174	1,474
Hampstead	1,661	911	0	1,563	4,135
Hampton	3,098	3,275	61	1,146	7,580
Hampton Falls	634	308	11	167	1,120
Kensington	378	280	9	318	985
Kingston	1,448	860	34	554	2,896
Londonderry	4,593	3,228	92	1,477	9,390
New Castle	333	208	6	70	617
Newfields	219	152	0	219	590
Newington	226	99	0	66	391
Newmarket	875	1,318	1	1,247	3,441
Newton	794	655	24	463	1,936
North Hampton	1,229	927	21	503	2,680
Northwood	618	231	2	950	1,801
Nottingham	670	406	1	563	1,640
Plaislow	1,235	925	5	1,235	3,400
Portsmouth-Wd 1	506	968	20	407	1,901
Portsmouth-Wd 2	818	1,667	31	572	3,088
Portsmouth-Wd 3	655	759	7	554	1,975
Portsmouth-Wd 4	1,097	1,389	12	775	3,273
Portsmouth-Wd 5	993	1,449	20	583	3,045
Raymond	1,313	1,119	78	602	3,112
Rye	1,620	1,112	29	754	3,515
Salem	4,961	5,609	39	2,309	12,918
Sandown	811	630	35	522	1,998
Seabrook	1,390	1,112	27	1,914	4,443
South Hampton	198	211	4	150	563
Stratham	1,642	924	22	453	3,041
Windham	2,186	1,510	47	972	4,715
Totals	53,887	43,151	808	31,506	129,352

* As of April 14, 1992

STRAFFORD COUNTY/BALLOTS CAST

	Republican			Democratic			Libertarian		
	Reg.	Abs.	Total	Reg.	Abs.	Total	Reg.	Abs.	Total
Barrington	779	38	817	919	53	972	36	0	36
Dover-Wd 1	471	32	503	635	32	667	3	0	3
Dover-Wd 2	299	18	317	555	23	578	6	0	6
Dover-Wd 3	600	41	641	926	66	992	11	0	11
Dover-Wd 4	786	27	813	895	40	935	20	0	20
Dover-Wd 5	528	39	567	626	36	662	5	0	5
Dover-Wd 6	440	19	459	566	16	582	7	0	7
Durham	1,138	124	1,262	2,301	173	2,474	30	0	30
Farmington	635	42	677	664	25	689	14	0	14
Lee	521	28	549	651	37	688	19	0	19
Madbury	252	16	268	250	27	277	4	0	4
Middleton	140	7	147	147	9	156	9	0	9
Milton	453	21	474	491	16	507	14	0	14
New Durham	327	29	356	230	9	239	10	0	10
Rochester-Wd 1	643	37	680	813	48	861	9	0	9
Rochester-Wd 2	504	62	566	565	35	600	14	0	14
Rochester-Wd 3	824	69	893	985	51	1,036	24	0	24
Rochester-Wd 4	381	26	407	763	48	811	18	0	18
Rochester-Wd 5	533	62	595	705	46	751	8	0	8
Rollinsford	295	16	311	457	34	491	22	0	22
Somersworth-Wd 1	224	26	250	389	17	406	7	0	7
Somersworth-Wd 2	173	10	183	447	14	461	3	0	3
Somersworth-Wd 3	194	10	204	376	17	393	1	0	1
Somersworth-Wd 4	149	8	157	475	10	485	2	0	2
Somersworth-Wd 5	104	4	108	316	12	328	2	0	2
Strafford	480	26	506	434	14	448	15	1	16
Totals	11,873	837	12,710	16,581	908	17,489	313	1	314

STRAFFORD COUNTY/NAMES ON CHECKLIST*

	Republican	Democratic	Libertarian	Undeclared	Totals
Barrington	1,241	1,258	36	531	3,066
Dover-Wd 1	632	747	3	604	1,986
Dover-Wd 2	403	672	3	560	1,638
Dover-Wd 3	760	950	3	788	2,501
Dover-Wd 4	985	884	0	1,112	2,981
Dover-Wd 5	682	673	1	672	2,028
Dover-Wd 6	559	607	0	518	1,684
Durham	1,747	2,853	30	901	5,531
Farmington	927	929	15	562	2,433
Lee	726	825	17	263	1,831
Madbury	350	318	4	160	832
Middleton	193	199	8	205	605
Milton	688	622	16	410	1,736
New Durham	484	277	10	143	914
Rochester-Wd 1	887	1,037	10	462	2,396
Rochester-Wd 2	770	757	13	275	1,815
Rochester-Wd 3	1,189	1,282	26	660	3,157
Rochester-Wd 4	565	1,000	19	316	1,900
Rochester-Wd 5	802	931	9	387	2,129
Rollinsford	440	683	22	622	1,767
Somersworth-Wd 1	341	534	7	203	1,085
Somersworth-Wd 2	253	511	3	179	946
Somersworth-Wd 3	279	534	1	204	1,018
Somersworth-Wd 4	236	606	2	245	1,089
Somersworth-Wd 5	163	453	1	152	769
Strafford	711	552	16	230	1,509
Totals	17,013	20,694	275	11,364	49,346

* As of April 14, 1992

SULLIVAN COUNTY/BALLOTS CAST

	Republican			Democratic			Libertarian		
	Reg.	Abs.	Total	Reg.	Abs.	Total	Reg.	Abs.	Total
Acworth	131	4	135	143	9	152	2	0	2
Charlestown	580	19	599	680	21	701	1	0	1
Claremont-Wd 1	445	14	459	714	24	738	0	0	0
Claremont-Wd 2	596	63	659	641	33	674	0	0	0
Claremont-Wd 3	418	13	431	798	20	818	2	0	2
Cornish	247	16	263	244	13	257	1	0	1
Croydon	114	4	118	68	3	71	0	0	0
Goshen	107	11	118	105	5	110	0	0	0
Grantham	430	42	472	195	5	200	4	0	4
Langdon	95	5	100	75	4	79	0	0	0
Lempster	193	19	212	112	5	117	0	0	0
Newport	781	41	822	765	47	812	9	0	9
Plainfield	289	9	298	400	13	413	8	0	8
Springfield	153	27	180	111	7	118	4	0	4
Sunapee	580	42	622	350	25	375	4	0	4
Unity	128	7	135	164	8	172	3	0	3
Washington	171	15	186	89	8	97	5	0	5
Totals	5,458	351	5,809	5,654	250	5,904	43	0	43

SULLIVAN COUNTY/NAMES ON CHECKLIST*

	Republican	Democratic	Libertarian	Undeclared	Totals
Acworth	166	162	2	134	464
Charlestown	911	973	1	635	2,520
Claremont-Wd 1	616	833	0	462	1,911
Claremont-Wd 2	893	747	0	518	2,158
Claremont-Wd 3	517	914	0	617	2,048
Cornish	399	367	1	151	918
Croydon	131	64	0	120	315
Goshen	142	145	0	56	343
Grantham	567	259	4	183	1,013
Langdon	156	100	0	83	339
Lempster	233	96	0	192	521
Newport	1,199	1,116	0	319	2,634
Plainfield	378	413	4	329	1,124
Springfield	253	122	0	147	522
Sunapee	781	451	4	252	1,488
Unity	155	149	0	248	552
Washington	268	115	2	137	522
Totals	7,765	7,026	18	4,583	19,392

* As of April 14, 1992

New Hampshire's HALL of FLAGS

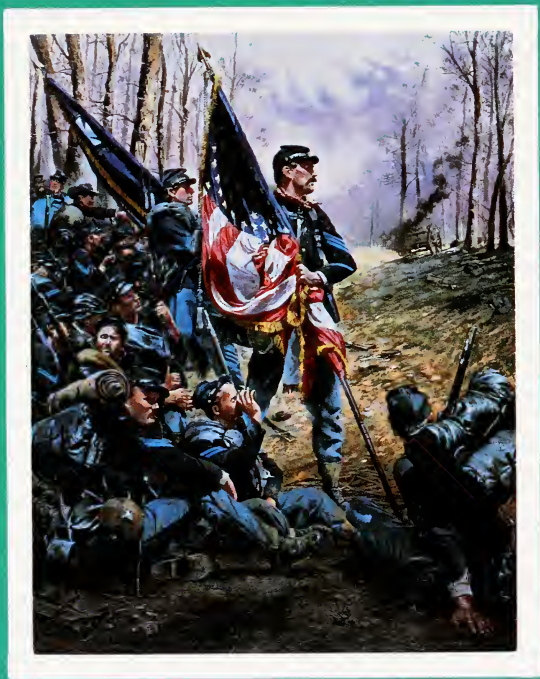

Union Standard Bearer

Preserving a legacy. . .

THE SHORT LIFE OF THE HALL OF HEROES

By Frank C. Mevers
State Archivist

In accordance with legislative acts of 1865, 1866, and 1867 the flags carried by New Hampshire regiments in the War of the Rebellion were collected, labeled, and placed in Doric Hall in the state house. Still, there were those who thought that the participants themselves should be honored in perpetuity in a hall of heroes in the state house. With concern that memorabilia of the War were being lost to the ravages of time and civilization, Representative Francis H. Buffum of Winchester offered the following resolution on the floor of the House on Friday, March 12, 1909:

Resolved, by the House of Representatives, the Senate concurring, That a joint special committee, of two senators and three representatives, be appointed, whose duty it shall be to gather, arrange and put in proper condition for preservation and permanent exhibition the war portraits of eminent sons of New Hampshire, together with such flags, trophies and martial souvenirs as may now be stored in the state house.

Following House adoption of the resolution, Speaker Walter W. Scott announced his appointment of Buffum, and fellow Representatives George D. Rand, and Charles Poore to the committee. On March 17th the House sent its resolution to the Senate which voted to concur with the House. President Harry T. Lord thereupon named Senators John A. Edgerly and Benjamin F. Greer to the committee. As House Joint Resolution 89 this was reported out of the Appropriations Committee with recommendation that it pass. The Senate concurred and it became Chapter 205 of the *Laws of 1909*.

The committee collected photographs with the intention of placing them in the state house to be renovated in accordance with HB 547 going through the General Court to provide \$400,000. To spur the activity, HB 123 was introduced on January 18, 1911, by Representative John F. Clough of Manchester calling for the "completion and perpetuation" of the Hall of Heroes. The bill was referred to the Committee on Military Affairs.

The committee reported the bill recommending amendment so as to include portraits of men who had fought in all the wars of the nation instead of only the War of the Rebellion. The House immediately accepted the report as amended and sent the bill on to Appropriations which recommended passage on March 29. The Senate concurred so that on April 14 the bill became Chapter 183 of the *Laws of 1911*, containing \$2,000 in appropriations, up to \$1,000 of that for reimbursement of expenses incurred by the commission chairman. Governor Robert P.

Bass and the Executive Council acted swiftly. On May 29, 1911, they approved twenty-six members of the commission to be chaired by Francis H. Buffum, the Winchester representative who had introduced the 1909 legislation inaugurating the collection of portraits and memorabilia.

Relationships within the Commission must have been strained. On January 22, 1913, a bill (HB 238) to repeal the 1911 statute thus nullifying the Hall of Heroes Commission was introduced to the House. Chairman Buffum appeared before the Committee on Revision of Statutes to testify against the bill.

On March 19th the committee reported out the bill with a new title and a revised draft which authorized the governor to appoint a committee to oversee termination of the commission's affairs. The bill crossed over to the Senate where on March 26 it was referred to its committee on Revision of Laws. That committee recommended passage, but a move to table the bill held up its third reading until May 15th. On May 20th HB 238 was engrossed and became Chapter 191 of the *Laws of 1913*.

Again wasting no time the Council, with Governor Samuel D. Felker now presiding, on May 29th appointed the committee of three to close up affairs of the Hall of Heroes Commission: Maitland C. Lamprey of Concord; William H. Trickey of Tilton; and J. W. Bean of Attleboro, Massachusetts. Several records survive: a lengthy bill from F. H. Buffum for supplies and services dated July 28, 1913, a letter to Governor Felker dated December 17, 1913, from M. C. Lamprey as secretary of the committee, and a report to the governor and council of February 10, 1914, from all three committee members.

Lamprey's letter states that Buffum had drawn his \$1,000 as allotted in the law and deplores that Buffum's bill of July 28th is requesting yet another \$105.53 not allowable in Lamprey's opinion. The committee had 424 pictures from Buffum, but had not been able to get him to explain what work he had done with the pictures to earn his \$1,000. Further infuriating to Lamprey was that Buffum's additional expenses were for traveling to appear before legislative committees to testify against the 1913 bill to abolish the Commission: "He was rendering no service to the state, merely looking after his own interests and it is clear to me that the bill cannot be paid."

Lamprey signed with Bean, the committee chairman, and Trickey the closure committee's report of February 10, 1914. They reported that Buffum had not only refused to meet with them but had ignored all their communications. He also refused to send the photographs for seven months after the attorney general had ordered him to do so. When he finally did send 450 photos "of all sorts and sizes," he did so "without any letter of explanation, or data of any kind, to aid the Committee in returning the originals to owners." The committee was further surprised to learn that the commission's photographer, a Mr. Cram, had another 200 photos that Buffum had not acknowledged to the committee. Cram

sent the photos to the committee. Of the 600 photos, most of which had been copied up to three or four times, the committee found only about 150 "at all suitable to be placed in any public hall." The committee returned all original photos to owners who could be traced and recommended that the remainders be turned over to the veterans associations at the Weirs, "the Secretaries of the Associations being in touch with all living members, will be better able to dispose of these properly than any one else."

The committee had refused Buffum's bill for \$105 because he had already drawn the \$1,000 allowed. The Council accepted the report, on April 24, 1914. When the remodeling of the state house was completed Doric Hall became and remains firmly known as the Hall of Flags.

THE FLAG COMMITTEE

By Nancy C. Muller

Director and State Historical Preservation Officer

In the legislative session of 1990, Representatives John Hoar, Jr., and Roland Sallada and Senator Eleanor Podles introduced a bill "to establish a committee to conduct a study and commence conservation and preservation of the flags displayed in the hall of flags in the State House." The bill passed, (Chapter 34:2, Laws of 1990), and the committee began meeting that fall under the chairmanship of Representative Janet Wall. Other members included Representatives Hoar and Sallada, Senators Roger Heath and Wayne King, and State Curator Nancy Muller.

The committee discovered that the Civil War flags were collected immediately after the war and were suspended in city hall in 1865. The following year they were photographed by William H. Kimball and Sons of Concord for a book entitled *Battle Flags of the New Hampshire Regiments and First Light Battery* and moved to "Doric Hall" (now known as the Hall of Flags) in the State House. In 1867 the Adjutant General was charged with placing the flags "in proper and suitable cases for their better preservation." Four cases were completed by 1868. In 1888 the Adjutant General was authorized to have new cases constructed and erected, although these were not completed until 1900. The Civil War flags remain in these cases, and they were described in the 1901 *Manual for the General Court*.

In 1951, \$8,300.00 was appropriated to construct the two large cases opposite the main entrance of the State House to house flags from World War I and II. While additional funds had also been set aside for "repair-

ing and chemically treating the Civil War flags," these old cases were never opened for fear the flags would "crumble if exposed to air." The cases have remained unopened since that time.

In October of 1989 the Joint Legislative Historical Committee hired two textile conservators from the Textile Conservation Center of the Museum of Textile History in North Andover, Massachusetts, to inspect the flags. While the conservators did not open the cases, they reported that of the 107 flags on display fifteen were in very poor condition. They recommended that all the flags be removed from their staffs and kept in a flat storage. They suggested that those flags in good enough condition could be flat mounted and rotated on display at regular intervals.

The Flag Committee began exploring potential storage places for the flags and began to consider funding sources for the conservation work. In their December, 1990 report to the Governor, Speaker of the House, and President of the Senate, they recommended that the committee be expanded and that its investigations continue.

Legislation passed in 1991 accomplished that (Chapter 170, Laws of 1991). The new committee included two members of the House of Representatives, two from the Senate, the Secretary of State, the Adjutant General or designee, the Commissioner of the Department of Cultural Affairs or designee, the Chairman of the Joint Legislative Historical Committee, the State Curator, the President of the New Hampshire Veteran's Association or designee, and three state residents — an expert in textiles, an expert in New Hampshire military history, and an expert in Civil War history. Under the chairmanship of Representative David Welch, the committee began meeting in September of 1991. After considerable research and thought, the committee has concluded that the technology, space, and funds are inadequate at this time to consider opening the flag cases. Further, most members of the committee feel that a great deal would be lost by removing these original war-torn flags from display. To lessen further environmental damage to the flags, the committee recommends that an ultra-violet screening film be applied to the cases and that they be better sealed.

Photographs of the Civil War flags, as they appeared in 1866, were reproduced from a copy of the Kimball's book owned by the New Hampshire Historical Society. The committee hopes that these photographs can be mounted on a railing in front of the cases so that visitors to the Hall of Flags can compare each flag as it looked after the war with its appearance today. The committee also intends to produce a brochure containing these photographs as well as historical descriptions of each flag.

THE HALL OF FLAGS

By William Marvel

Entering the New Hampshire State House by the front doors, the visitor intent on official business may not notice that the lobby is surrounded by glass cases containing scores of old flags in various stages of decay. Faded, rent, and worn, they hang limply from staffs of oak and ash with no introduction beyond brass plaques bearing strange names and distant dates. Casual passersby would be more likely to glance at the shredded banners and read some of the plaques, sounding out words like Pocotaligo, Bayou Teche, Natchitoches, and Spotsylvania.

Each of those places meant death for someone, for the plaques enumerate the battles of the Civil War where New Hampshire troops saw action, and these standards went with those troops. Most of the fabric behind the glass, at least on the north and south sides of the lobby, has been saturated with the pungent scent of black powder and perforated with lead and iron; some still bears the bloodstains of those who carried the colors.

At the outset of that war the Stars and Stripes meant more to the average citizen, perhaps, than they do today to those who wave them the most, for the flag represented a national unity gained at great cost that was on the verge of being lost: nearly every man who stepped forward to defend that unity remembered someone who had known the nation at its birth, and had seen it through its perilous infancy. And when those men took up arms in that defense, the flag assumed a new, practical purpose, first on the parade ground and then on the battlefield.

In the age of muzzle-loading rifles, military units could deliver concentrated firepower only by standing shoulder-to-shoulder to discharge their weapons, and as those units grew larger the maneuvers necessary to keep them together became more complicated. By 1861 the basic military body was the infantry regiment, composed of ten companies of about a hundred foot soldiers apiece; cavalry and artillery regiments contained a dozen companies, and artillery companies — or batteries — numbered about a hundred and fifty. The colonel of the regiment designated a “color company,” with which the color guard marched, and when the regiment shook itself out in line of battle the color company stood at the center. Guidon bearers at the right and left extremities marked the end of one regiment and the beginning of another in brigade or division formations. All deployments depended on the companies maintaining their sequence, and the colors told the well-drilled soldier exactly where he was.

The flags served the same purpose under fire, and they helped prevent accidental volleys from friendly troops—especially in the first six months of the conflict, before either side adopted a standard uniform: New Hampshire’s first three regiments went to war in what came to be called Confederate grey. In the swirl of pitched battle, when blue smoke occluded

most of the field and the lines fluttered and broke from casualties and confusion, the flags offered a rallying point for survivors, and clusters of riflemen concentrated about the two principal color bearers — usually a sergeant who carried the United States flag and a corporal with the state standard.

New Hampshire's contribution to Abraham Lincoln's first call for troops was a ninety-day militia regiment. The 1st New Hampshire drew a state and national flag, but no guidons. New Hampshire's adjutant general bought the pair from A.W. Pollard of Court Street, Boston, who provided two "regimental standards" in silk, of single thickness, with lettering in gold paint. Pollard also produced a more expensive double-sided garrison flag with the regimental numeral embroidered on both faces. On its way through New York City late in May of 1861, the regiment encountered a group calling itself the Sons of New Hampshire in New York, which presented the unit with a second silk United States flag. The 1st New Hampshire served on the upper Potomac during most of its brief service, coming home early in August without having seen any action.

The 2nd New Hampshire, which had enlisted for the more usual three-year term, had already departed the state by then and had seen its first battle, at Bull Run Creek in Virginia. The 2nd regiment had also made the acquaintance of the Sons of New Hampshire in New York, who likewise bestowed a national banner on that unit which it carried in that first fight and through most of the conflict, taking it into the Peach Orchard at Gettysburg.

When the 3rd New Hampshire struck off for war it carried the extra flag the 1st Regiment had received in New York. That one was shot to tatters in service along the coast of South Carolina. The regiment received another from the wife of General Egbert Viele, its brigade commander, on Columbus Day, 1861: Mrs. Viele's name is inscribed upon the staff. That one was also returned to Concord in ribbons, while a third was badly battered in the fighting before Richmond. A fourth flag came home with the regiment, and it was on this one that the battles of the command were painted in gold, according to the custom of the day.

Correspondence from flag manufacturers indicates they could not always keep up with demand and frequently ran out of material. Some of the shortage resulted from the sheer intensity of recruiting efforts: hundreds of regiments across the country demanded a stand of colors. But private patriotism strained capacity, as well. The flagmakers' best artisans found themselves besieged with orders for custom-made flags subscribed for by the donations of enthusiastic patrons. On occasion these well-meant gestures of support caused more trouble than they were worth, as was the case with the "California" flag.

Six New Hampshire-born adventurers who had gone west with the Gold Rush commissioned an ornate flag with the combined symbols of their native and adopted states painted on its union and the name of the 1st New Hampshire Infantry embroidered on its field in thick silver thread. The committee forwarded the gift by steamer from San Francisco on

August 1, 1861, but that ship had not reached the Isthmus of Panama before the 1st Regiment disbanded. Allen Tenney, Secretary of State for New Hampshire, wrote them of the situation in Late August or early September, advising them that the 2nd and 3rd regiments had also departed for the war, but that the 4th Regiment was just then filling up. The dissolution of the Pony Express that summer made transcontinental mail somewhat slower, and the Californians did not respond until September 18, reasoning that the 4th could have the flag if a substantial number of veterans from the 1st Regiment joined its ranks. Before that letter arrived in Concord the 4th New Hampshire was long gone, equipped with state-supplied flags. The fancy-but-heavy California banner remained in Concord the rest of that year, until a covetous lieutenant in the new 8th New Hampshire Infantry telegraphed to ask if his regiment might not have it. The committee in San Francisco declined, however, determining that whereas "the 2nd regiment had seen hard service and participated in the fight at Bull Run, with honor to themselves, they were deserving the flag as a memento from their California brothers." The 2nd New Hampshire therefore won the prize, but the excellent condition of that color indicates it never saw the field. In fact, it may never have left the state.

At least early in the war, a regiment's flags were presented with appropriate patriotic flair. The governor and adjutant general might be on hand, urging the new soldiers to defend the banner with their lives, and a young lady who had been nominated "daughter of the regiment" often passed the rustling silk to the stalwart sergeant who had been selected for the honor of carrying it. Such a scene transpired at Camp Jackson, two and a half miles southeast of the State House, on October 28, 1861. Colonel Edward E. Cross of Lancaster formed his 5th New Hampshire Infantry on the banks of the Merrimack River to receive the state and U.S. colors in the brisk autumn air, and a few hours later he marched the regiment into town to board cars for the war, where it would have more men killed outright on the battlefield than any other Civil War unit on either side; Cross himself died in the Wheatfield at Gettysburg.

Highly orchestrated presentations disappeared as the war progressed and administrative duties preoccupied the chief executives. By the second year of the conflict regiments more often marched into the State House yard, where the governor would step out for a brief word, hand over the poles, and turn back to his work. The truncated ceremonies did little to diminish the significance of the flags for those who would follow them, though, and carrying one of them remained the greatest honor an enlisted man might seek. The enemy always concentrated his firepower on these prominent emblems, making it perhaps the most dangerous job in the infantry, but into the final grim months of fighting there were those who leaped to save their regiment's falling colors.

The flags of the 9th New Hampshire are perhaps the best example of this extraordinary devotion. When that regiment received its colors from Governor Nathaniel Berry in front of the State House, late in August of 1862, the Stars and Stripes went to Sergeant Edgar A. Densmore, who

had earlier enlisted in the 1st New Hampshire at the first call for troops. Densmore, a resident of Nashua, carried the flag at South Mountain and Antietam, but as the regiment charged the stone wall at Fredericksburg a Confederate volley leveled the entire color guard. Densmore was killed, but a lieutenant retrieved his flag, waving it over his head to inspire the discouraged troops; beside the lieutenant stood a sixteen-year-old farm-boy from South Conway, Ned Parsons, who had picked up the state colors, and these two rallied their comrades and led them back into the fray. For their efforts the lieutenant was awarded a Medal of Honor, while Ned Parsons was promoted to corporal and appointed to carry the state flag thereafter. He did so for seventeen months, until Spotsylvania, where a serious wound caused Sergeant James Prindable to drop the national pennon, which Ned Parsons salvaged when the regiment was forced to flee the field. That won him a sergeant's stripes, and for the next eleven weeks he carried Old Glory. When Union miners tunneled under the Confederate works at Petersburg and exploded a key fort, the 9th New Hampshire was one of the first units to charge into the resulting crater, with Ned Parsons in the lead, but Confederate marksmen aimed for the flags and Parsons was shot through the abdomen. While others carried him to the rear to die, his South Conway neighbor, James Brown, picked up the fallen flag and took it through the rest of the battle. Exactly two months later Corporal Brown, who had been promoted and designated to carry the state flag, was surrounded by Confederates at Poplar Springs Church; the Southerners demanded he surrender the blue state banner, but Brown refused, tearing most of it from its pole and ripping it apart rather than let them have it. After the battle the remains of the flag were recovered near his body.

In hand-to-hand encounters like that the flags always drew disproportionate attention. In the same battle of the Crater where Sergeant Parsons was killed, Walter B. Wellons of the 6th Virginia grappled with the color sergeant of the 11th New Hampshire, ripping all but a fragment of the United States flag from the staff when he failed to wrest pole and all from the sergeant's hands. In his report of the battle General Simon Griffin, of Keene, hesitated to admit that any of his regiments had actually lost their flags. "The Thirty-first Maine and Eleventh New Hampshire fought heroically for their colors," he wrote, "tearing them to pieces and breaking the staves in the melee." The two flags remained sufficiently intact, however, that Confederate authorities honored Private Wellons and another Virginian for capturing them both.

At one time or another during that war the colors of New Hampshire regiments were planted on all of the Confederate states except Alabama and Texas. Eleven New Hampshire regiments and the 1st New Hampshire Battery spent all or part of their service fighting Robert E. Lee's army in the eastern theater; outside Charleston harbor, on July 18, 1863, the flags of the 7th New Hampshire fluttered briefly on the ramparts of Battery Wagner, alongside those of the 54th Massachusetts, and the following February they led the march to disaster at Olustee, Florida; the guidons

of the 8th New Hampshire (which was serving as cavalry at the time) drew fire at the battle of Sabine Crossroads, on the border of the Lone Star State; the banners of the 11th New Hampshire waved defiantly during the siege of Knoxville, Tennessee; at Cedar Creek, while Phil Sheridan made his famous ride to repair the damage of a surprise attack, the 14th New Hampshire resisted so stubbornly that General Henry Birge rallied his brigade on that regiment's colors.

During the Civil War New Hampshire raised seventeen complete regiments of infantry and part of another. The 2nd through the 14th regiments enlisted for three years, the first seven of them reenlisting in 1864. The 15th, 16th, and 17th regiments were part of the nine-month militia drive in the late summer and autumn of 1862, the 15th and 16th serving in Louisiana through the summer of the next year, but the 17th New Hampshire never grew beyond the first few companies; it did not leave the state as a unit, though when it was disbanded about ninety volunteers were assigned to the 2nd New Hampshire and fought with that regiment at Gettysburg. The 18th New Hampshire sprang into existence in the fall of 1864, when the state faced a substantial draft if enough volunteers did not come forth. These men enlisted for one year instead of three, and saw some minor action around Petersburg in the final fortnight of the war. All the surviving flags of these units stand in the Hall of Flags.

In 1861 the state provided its only field artillery of the war, the 1st New Hampshire Light Battery. The company fought with the Army of the Potomac until Appomattox. The battery owned three guidons, all of them swallowtail pennants: one was cut from the U.S. flag, another in dark blue stood in place of the state emblem, while a third bore the unit designation. Toward the end of the war the national pennant was replaced, and it stands with the others inside the glass cases.

The New Hampshire Battalion of cavalry, also recruited in 1861, was absorbed into the 1st New England Cavalry, most of which hailed from Rhode Island. To the disgust of the Granite Staters in its ranks, that regiment came to be called the 1st Rhode Island Cavalry, and when the original enlistments expired in 1864 the veterans in the four New Hampshire companies came home to raise their own regiment around that nucleus. The 1st New Hampshire Cavalry rode with Sheridan in the Shenandoah Valley and campaigned against "the Grey Ghost," John Mosby. The state and national flags of this unit generally stood in sockets at regimental headquarters while the companies operated independently, so they survived rather well. The guidons that rode through scouts and skirmishes fared worse, and only one came home to Concord in 1865.

New Hampshire's last recruiting effort of the war was a regiment of heavy artillery. Two existing companies at Fort Constitution and Kittery Point served as the core of the 1st New Hampshire Heavy Artillery, but the state had been picked so clean of willing volunteers that the organization could finally be completed only by formally attaching the 1st Battery as a nominal twelfth company. The other eleven companies, each of which

enlisted for a single year, spent the last months of the war as garrison troops in the big forts around Washington. Since the units always had the shelter of a roof, its flags saw no weather or wear.

When the regiments came home — frequently with only one-quarter or even one-tenth of the men who had departed with them—they usually arrived at Concord for a brass-band reception and dinner with the governor at the Eagle or one of the capital's other hotels. Afterward, the last ceremony of most veterans' military service consisted of turning the flags back over to the state. By June of 1865 eighty-five flags, guidons, and markers had been deposited at the State House, and Governor Frederick Smyth allowed them to be taken to Concord City Hall for display. During the year they hung there a local photographic firm, Kimball & Sons, recorded the condition of individual flags and photographed them by unit display.

The flags came back to the State House in 1866. For another year they stood in pedestals around the walls of the lobby, open to the air, but in the summer of 1867 veterans in the legislature prodded that body to provide better accommodations. A joint resolution signed by Governor Walter Harriman and House Speaker Simon Griffin — both Civil War generals — called for suitable cases to protect the flags, and the adjutant general's report for 1868 shows they had been housed in four long glass cases. Significantly, that report indicated "Many of the flags are in a sad condition of decay, and will scarcely bear the most delicate handling."

Late in 1888 an executive councilor who had fought with the 3rd New Hampshire lobbied for new and larger cases for the flags, that they might be grouped by unit for easier viewing. It is not clear whether these improvements survived their cost analysis, but a decade later the 1st New Hampshire Infantry returned from its non-combat mobilization during the Spanish-American War and deposited its colors in the lobby, reviving interest in the Hall of Flags. By then the flags had lost their practical purpose on the battlefield, for firearms development had rendered close formations and parade-ground maneuvers obsolete, and the colorful banners quickly became a liability for troops who wished to remain hidden from their enemies. Because no flags had been a part of their combat experience, even the new veterans did not feel the old personal attachment to particular ones, and it required significant patriotic momentum to reduce their symbolic meaning to a cash appropriation. The Spanish War provided that momentum. The legislature appropriated \$3,000. for new cases, and in the autumn of 1900 workmen constructed long oak cabinets along the north and south walls of the lobby. Adjutant General Augustus Ayling cautioned them to use "the greatest care" in moving the flags, "as they are so rotten as to almost fall to pieces."

For another half-century the flags remained untouched in their cases. National Guardsmen in a reorganized 1st New Hampshire Infantry served on the Mexican border in 1916 and saw action with the Yankee Division in France in 1918, and those men turned over their flags for display in the hall. During World War II two National Guard units from the Granite

State served overseas—the 197th Field Artillery in the South Pacific and the 172nd Field Artillery in Europe, landing in France a week after D-Day. Their flags, too, went into the hall.

In the midst of the Korean War the legislature raised the then-phenomenal sum of \$20,000 “for the purpose of repairing and chemically treating the flags of the Civil War and improving their present containing cabinets.” The same resolution provided \$8,000. for treating the newer flags and for the construction of cabinets for them, as well.

Since that effort forty year ago, the cases containing the flags have never been opened. Flags representing New Hampshire’s contribution to the Korean War and Vietnam found places in remaining nooks of the hall while the old battle standards hung quietly, budging only at a blow to their cases or in the stronger winds of winter. During a renovation late in 1964, workers who misunderstood that the displays were hermetically sealed dared not disturb them “due to fears that the flags would crumble if exposed to the air.” One broken pane was replaced, but for another generation they earned no official notice.

In 1989 the legislature appointed a joint committee under Representative Janet Wall to study the restoration and preservation of the flags. The committee conducted an initial conservation report and recommended the inclusion of representatives from the governor, the adjutant general, the Department of Cultural Affairs, and three citizens with expertise in history and textiles. The expanded committee organized on September 17, 1991, and met periodically through the winter, spring and summer under Chairman David Welch. After considering several options for preserving and protecting the Civil War flags, the committee requested and received an appropriation for reproducing the 1866 Kimball & Sons photographs of the flags, most of which seem not to have deteriorated since their return from the war. Working with Secretary of State William Gardner and the New Hampshire Historical Society, which held the original bound volume of photographs, the committee had three copies made, one set of which is intended for mounting on railings in front of the flag cases, both for protection and historical interpretation. The committee continues to meet periodically to discuss further conservation methods.

While the 3rd New Hampshire lay in its trenches outside Richmond late in 1864, Captain Henry Dow decided the unit’s battle flag had seen all the service it could bear. As acting commander of the depleted regiment he shipped the tattered standard back to the adjutant general in Concord. With it he sent a request:

“I most sincerely desire that this flag may be preserved by the State authorities,” he wrote, “where in future years its defenders may have the pleasure of looking upon it, remembering their service in defence of our glorious Nation’s honor.” Henry Dow and his comrades are all gone now, but New Hampshire still strives to honor his wishes.



First Regiment N. H. Vol. Infantry.

1st N.H. Infantry: Served from May 7 to August 9, 1861, campaigning without seeing action on the upper Potomac River, in Maryland and what is now West Virginia.



Second Regiment N. H. Vol. Infantry.

2nd N.H. Infantry: Fought in most of the battles of the Army of the Potomac, from First Bull Run to the capture of Richmond. Not mustered out until December 19, 1865, it served longer than any other unit from this state.



Third Regiment N. H. Vol. Infantry.

3rd N.H. Infantry: Operated on the coast of South Carolina, principally against Charleston, until moving to the Virginia theater early in 1864. Took part in the siege of Richmond and Petersburg, and in the amphibious assault on Fort Fisher, North Carolina, in 1865.



Fourth Regiment N. H. Vol. Infantry.

4th N.H. Infantry: Followed the fortunes of the 3rd Infantry in South Carolina, Virginia, and North Carolina. The regiment's worst day was May 16, 1864, at Drewry's Bluff, below Richmond. One company that entered that fight with 42 men came out with only 14.



Fifth Regiment N. H. Vol. Infantry.

5th N.H. Infantry: The state's best-known unit. Served with the Army of the Potomac from the autumn of 1861 until Appomattox except for a brief stint as prison guards at Point Lookout, Maryland. Lost more men killed in battle — 282 — than any other regiment on either side.



Sixth Regiment N. H. Vol. Infantry.

6th N.H. Infantry: Part of Burnside's invasion of North Carolina in 1861, the 6th also fought at Second Bull Run and in the Maryland campaign of 1862; it did garrison duty in Kentucky, served in the Jackson, Mississippi, campaign after the fall of Vicksburg, and returned to Virginia for the final year of the war.



Seventh Regiment N. H. Vol. Infantry.

7th N.H. Infantry: After seventeen months of fever-plagued duty on the coasts of Florida and South Carolina, this regiment took part in the bloody assault on Battery Wagner, losing more men than the black troops of the 54th Massachusetts who won their reputation there: the 7th Infantry buried 11 officers and 66 enlisted men after that disaster. The regiment suffered similarly in the Union debacle at Olustee, Florida, in February of 1864. Like the 3rd and 4th regiments, the 7th spent the rest of 1864 operating against Richmond and Petersburg, and the first half of 1865 in North Carolina.



Eighth Regiment N. H. Vol. Infantry.

8th N.H. Infantry: The 8th New Hampshire saw most of its four years of service in Louisiana, where 331 of its members died — only 99 of them in battle, and most of those in the Port Hudson campaign, on May 27 and June 14, 1863. From December of 1863 until May of 1864 the regiment served on horseback, and was almost permanently transformed into the 2nd New Hampshire Cavalry, but after the illfated Red River Campaign the regiment reverted to infantry again.



Ninth Regiment N. H. Vol. Infantry.

9th N.H. Infantry: The first regiment raised in the state in 1862, the 9th went into action at South Mountain, Maryland, only twenty days after leaving Concord. The regiment also fought at Antietam, Fredericksburg, and in all of U. S. Grant's battles in Virginia in 1864. On three occasions that year — at Spotsylvania on May 12, the Crater, on July 30, and Poplar Springs Church on September 30 — the 9th New Hampshire lost half of the men it took into action. At Poplar Springs Church the color bearer was killed while attempting to shred the regiment's state flag rather than surrender it.



Tenth Regiment N. H. Vol. Infantry.

10th N.H. Infantry: The 10th New Hampshire reached the Army of the Potomac late in 1862 and fought at Fredericksburg, but through most of 1863 and early 1864 the regiment was assigned to routine garrison duty in southeastern Virginia. Its greatest day came at Cold Harbor on June 3, 1864, where the 10th served as skirmishers and carried a portion of the enemy's trenchline.



Eleventh Regiment N. H. Vol. Infantry.

11th N.H. Infantry: From Fredericksburg the 11th Regiment served alongside the 9th, sharing the misery of the Mississippi campaign and the bloody fighting in Virginia in 1864. The 11th preceded the 9th to Knoxville, however, and helped defend that city in the siege of late 1863. At the battle of the Crater most of this regiment's U.S. flag was torn from its staff by a Confederate soldier.



Twelfth Regiment N. H. Vol. Infantry.

12th N.H. Infantry: The 12th New Hampshire's real introduction to the war came at Chancellorsville, where half the men in the regiment were killed, wounded, or captured. Two months later the survivors were roughly handled in the Peach Orchard at Gettysburg, and after a winter's relative ease as prison guards the veterans were reattached to Grant's army and participated in the deadly assault at Cold Harbor, where the depleted regiment lost another 63 men killed in a single assault that lasted but a few minutes.



Thirteenth Regiment N. H. Vol. Infantry.

13th N.H. Infantry: This unit charged the stone wall at Fredericksburg only four days after it reached the Army of the Potomac. For more than a year afterward it served in the Virginia Tidewater region, skirmishing occasionally, returning to the main army in the spring of 1864. For the final year of the war the regiment aided in the siege of Richmond, and some of its officers claim to have led the first Union troops into that city when it fell.



Fourteenth Regiment N. H. Vol. Infantry.

14th N.H. Infantry: This was the last three-year regiment raised in New Hampshire. From the fall of 1862 until early 1864 the 14th performed bloodless garrison duty in and around Washington, and it sailed to Louisiana and back on a foiled mission during the first half of that year. Not until the battle of Winchester did the regiment see action, losing heavily there on September 19, 1864. Exactly one month later the regiment fought its only battle, at Cedar Creek.



Fifteenth Regiment N. H. Vol. Infantry

15 N.H. Infantry: The first of three regiments begun under a call for nine-month militia, the 15th New Hampshire spent its entire term in Louisiana, taking part in the successful (but, as it turned out, unnecessary) siege of Port Hudson. The regiment came back to Concord in August of 1863, leaving behind 30 comrades who had been killed in the siege and 115 who had succumbed to disease.



Sixteenth Regiment N. H., Vol. Infantry,

16th N.H. Infantry: Likewise raised in the fall of 1862 for nine months' service, the 16th New Hampshire also sailed to Louisiana for its entire term. Though the regiment never saw a single skirmish, a full thirty percent of its men died of disease, either while in uniform or shortly after coming home.

17th N.H. Infantry: The 17th Regiment never completed its organization, and of its recruits only a few dozen volunteers left the state to serve out their last months of service with the 2nd New Hampshire. No flags were ever issued.



Eighteenth Regiment N. H. Vol. Infantry.

18th N.H. Infantry: Raised for one year of service in the fall of 1864, six companies of the 18th New Hampshire spent the last months of the war on engineer duty behind the lines at Petersburg, Virginia. Three more companies joined the regiment by spring — one of them three days after Lee's surrender — and the regiment saw a little action in the final week of the Petersburg siege.



First Regiment N. H. Vol. Cavalry.

1st N.H. Cavalry: Raised from a nucleus of four Granite State companies in the 1st Rhode Island Cavalry, the first battalions of the 1st New Hampshire started for the front in the spring of 1864. Until August the unit operated in cooperation with the Army of the Potomac, but that month the final companies joined the regiment and it followed Phil Sheridan into the Shenandoah Valley. It remained in northern Virginia and Maryland through the rest of the war, losing a number of men to John Mosby and other guerrilla forces.



First Regiment N. H. Vol. Hy Artillery.

1st N.H. Heavy Artillery: Recruited in the autumn of 1864 for one year, the 1st Heavy Artillery ultimately tallied 1857 men on its rolls — the last and largest regiment New Hampshire sent to the war. The regiment garrisoned forts and did picket duty on the perimeter of Washington during the final winter of the conflict, and although it never saw a shot fired in anger it lost nearly three dozen men to disease during its short and relatively agreeable service.



1st N.H. Battery: The New Hampshire Light Battery was overrun in its first fight, at Second Bull Run, losing its commander and one gun to the Confederates. The battery took a severe beating at Fredericksburg, and helped repel Pickett's Charge at Gettysburg. The Rochester battery of the New Hampshire National Guard claims descent from this unit, the veterans of which started their own militia company a couple of years after the war ended.

DIRECT PRIMARY

1992

DIRECT PRIMARY — 1992

The direct primary election was held on September 8, 1992, with candidates of the Republican, Democratic and Libertarian parties participating.

In the summary immediately following are the full names and residences of the candidates, also their total votes. The first set of figures for each office is the Republican primary, the second set of figures the Democratic primary, and the third set of figures is the Libertarian primary. Then follow tables carrying the vote in detail and giving only the last names of the candidates.

SUMMARY DIRECT PRIMARY VOTE

Republican Ballots Cast	114,651
Republican Absentee Ballots Cast	4,746
Total Republican Ballots Cast	119,397
Democratic Ballots Cast	87,609
Democratic Absentee Ballots Cast	3,559
Total Democratic Ballots Cast	91,168
Libertarian Ballots Cast	1,808
Libertarian Absentee Ballots Cast	22
Total Libertarian Ballots Cast	1,830
Republican Names on Checklist	248,319
Democratic Names on Checklist	212,743
Libertarian Names on Checklist	3,116
Undeclared Names on Checklist	131,694
Total Names on Checklist	595,872
For Governor:	
Steve Merrill, Manchester	60,809
Edward C. Dupont, Jr., Rochester	25,530
Elizabeth Hager, Concord	24,442
Mervin D. Newton, Milford	1,776
Deborah Arnie Arnesen, Orford	990
Livius V. Fisteag, Milford	815
Ned Helms, Concord	397
Norman E. D'Amours, Manchester	303
Miriam F. Luce, Windham	62
Calvin Warburton, Raymond	18
Total Vote, r	115,142
Deborah Arnie Arnesen, Orford	41,770
Norman E. D'Amours, Manchester	23,919
Ned Helms, Concord	19,792
Steve Merrill, Manchester	1,109
Edward C. Dupont, Jr., Rochester	447
Elizabeth Hager, Concord	225
Miriam F. Luce, Windham	43
Mervin D. Newton, Milford	17
Livius V. Fisteag, Milford	9
Calvin Warburton, Raymond	8
Total Vote, d	87,339
Miriam F. Luce, Windham	1,337
Calvin Warburton, Raymond	306
Steve Merrill, Manchester	35
Deborah Arnie Arnesen, Orford	25
Edward C. Dupont, Jr., Rochester	17
Ned Helms, Concord	8
Norman E. D'Amours, Manchester	8
Elizabeth Hager, Concord	7
Total Vote, l	1,743

For United States Senator:

Judd Gregg, Greenfield	57,141
Harold Eckman, Bedford	43,744
Jean T. White, Rindge	10,642
Mark W. Farnham, Lebanon	2,295
John Rauh, Sunapee	267
Brenda J. Elias, Franklin	184
Terry Bennett, Hampton Falls	149
Lynn Rudmin Chong, Rumney	24
Warren K. Ross, Hampstead	15
Katherine M. Alexander, Bow	8
Jeanne Stapleton, New Boston	7
Total Vote, r	114,476
John Rauh, Sunapee	41,923
Brenda J. Elias, Franklin	15,943
Terry Bennett, Hampton Falls	11,699
Jeanne Stapleton, New Boston	7,804
Lynn Rudmin Chong, Rumney	3,836
Judd Gregg, Greenfield	644
Harold Eckman, Bedford	480
Jean T. White, Rindge	58
Katherine M. Alexander, Bow	9
Warren K. Ross, Hampstead	8
Mark W. Farnham, Lebanon	4
Total Vote, d	82,408
Katherine M. Alexander, Bow	1,210
Warren K. Ross, Hampstead	396
Judd Gregg, Greenfield	23
Harold Eckman, Bedford	21
Brenda J. Elias, Franklin	8
Terry Bennett, Hampton Falls	5
John Rauh, Sunapee	4
Jean T. White, Rindge	4
Total Vote, l	1,671

For Representative in Congress:

First District:

Bill Zelif, Jackson	28,877
Ovide Lamontagne, Manchester	20,493
Maureen E. Barrows, Exeter	8,447
Bob Preston, Hampton	88
Bill Verge, Plaistow	31
Knox Bickford, Derry	9
Total Vote, r	57,945
Bob Preston, Hampton	24,170
Bill Verge, Plaistow	13,569
Ovide Lamontagne, Manchester	356
Bill Zelif, Jackson	231
Maureen E. Barrows, Exeter	84
Knox Bickford, Derry	8
Total Vote, d	38,418
Knox Bickford, Derry	776
Bill Zelif, Jackson	14
Ovide Lamontagne, Manchester	8
Maureen E. Barrows, Exeter	6
Bill Verge, Plaistow	4
Bob Preston, Hampton	2
Total Vote, l	810

For Representative in Congress:

Second District:

Bill Hatch, Nashua	17,176
Steve Duprey, Concord	15,818
Peter J. Spaulding, Hopkinton	13,194
Ted deWinter, Greenville	2,909
Arthur C. Godjikian, Jr., Mason	2,073
Dick Swett, Bow	322
Emily Northrop, Swanzy	86
John A. Lewicke, Mason	7
Total Vote, r	51,585

Dick Swett, Bow	27,552
Emily Northrop, Swanzy	14,543
Bill Hatch, Nashua	121
Steve Duprey, Concord	86
Peter J. Spaulding, Hopkinton	36
Arthur C. Godjikian, Jr., Mason	16
Ted deWinter, Greenville	11
John A. Lewicke, Mason	6
Total Vote, d	42,371
John A. Lewicke, Mason	716
Dick Swett, Bow	7
Steve Duprey, Concord	4
Peter J. Spaulding, Hopkinton	3
Ted deWinter, Greenville	1
Arthur C. Godjikian, Jr., Mason	1
Emily Northrop, Swanzy	1
Total Vote, l	733

For Executive Councilor:

First District:

Raymond S. Burton, Bath	17,919
Bob Savage, Randolph	6,367
Steven Maviglio, Sanbornton	14
Stanley J. Emery, Northumberland	8
Total Vote, r	24,308
Steven Maviglio, Sanbornton	10,186
Raymond S. Burton, Bath	630
Bob Savage, Randolph	78
Stanley J. Emery, Northumberland	12
Total Vote, d	10,906
Stanley J. Emery, Northumberland	145
Raymond S. Burton, Bath	16
Steven Maviglio, Sanbornton	1
Bob Savage, Randolph	1
Total Vote, l	163

Second District:

Bob Hayes, Concord	8,673
Anna-Marie Sparks, Bow	5,315
Dean Dexter, Concord	4,044
James R. MacKay, Concord	3,808
Barbara Kuhlman Brown, Concord	9
David J. Batchelder, Pittsfield	3
Total Vote, r	21,852
Barbara Kuhlman Brown, Concord	14,454
Bob Hayes, Concord	66
James R. MacKay, Concord	45
Dean Dexter, Concord	44
Anna-Marie Sparks, Bow	17
David J. Batchelder, Pittsfield	4
Total Vote, d	14,630
David J. Batchelder, Pittsfield	339
James R. MacKay, Concord	2
Dean Dexter, Concord	2
Barbara Kuhlman Brown, Concord	1
Bob Hayes, Concord	1
Total Vote, l	345

Third District:

Ruth L. Griffin, Portsmouth	14,832
Stan Yiokarinis, Kingston	3,968
Holly Hunter, Portsmouth	3
Greg Westgate, Portsmouth	1
Total Vote, r	18,804
Holly Hunter, Portsmouth	12,279
Ruth L. Griffin, Portsmouth	49
Stan Yiokarinis, Kingston	27
Greg Westgate, Portsmouth	4
Total Vote, d	12,359
Greg Westgate, Portsmouth	330
Holly Hunter, Portsmouth	4
Ruth L. Griffin, Portsmouth	4
Total Vote, l	338

Fourth District:

Earl A. Rinker III, Auburn	10,687
Roy E. Melnick, Londonderry	6,011
George Bruno, Manchester	14
Roger A. Francoeur, Raymond	10
Clarence G. Blevens, Candia	5
Roy A. Arsenaault, Jr., Londonderry	4
Shannon O'Brien, Londonderry	3
Total Vote, r	16,734
Shannon O'Brien, Londonderry	4,855
George Bruno, Manchester	4,636
Roger A. Francoeur, Raymond	2,787
Roy A. Arsenaault, Jr., Londonderry	2,664
Earl A. Rinker III, Auburn	73
Roy E. Melnick, Londonderry	6
Clarence G. Blevens, Candia	3
Total Vote, d	15,024
Clarence G. Blevens, Candia	338
Earl A. Rinker III, Auburn	1
Total Vote, l	339

Fifth District:

Bernard A. Streeter, Jr., Nashua	15,290
Keith Regli, Brookline	21
David Agans, Dunbarton	4
Total Vote, r	15,315
Keith Regli, Brookline	10,676
Bernard A. Streeter, Jr., Nashua	42
David Agans, Dunbarton	6
Total Vote, d	10,724
David Agans, Dunbarton, l	335

For State Senator:

First District:

Frederick W. King, Colebrook	2,485
Peter H. Estabrooks, Jefferson	970
Carole Lamirande, Berlin	64
Total Vote, r	3,519
Carole Lamirande, Berlin	2,625
Frederick W. King, Colebrook	50
Peter H. Estabrooks, Jefferson	13
Total Vote, d	2,688

Second District:

Glenn A. Sharp, Bristol	3,968
Wayne D. King, Rumney	1,121
Francene Parkhurst, Hebron	969
Total Vote, r	6,058
Wayne D. King, Rumney	2,836
Glenn A. Sharp, Bristol	168
Francene Parkhurst, Hebron	10
Total Vote, d	3,014
Glenn A. Sharp, Bristol	11
Wayne D. King, Rumney	8
Francene Parkhurst, Hebron	1
Total Vote, l	20

Third District:

Kenneth J. MacDonald, Wolfeboro	2,935
Bob Daly, Freedom	2,070
James F. Hughes, Meredith	1,846
Lee Webb, Sandwich	11
Total Vote, r	6,862
Lee Webb, Sandwich	1,883
Bob Daly, Freedom	17
James F. Hughes, Meredith	9
Kenneth J. MacDonald, Wolfeboro	3
Total Vote, d	1,912
Bob Daly, Freedom	2
Kenneth J. MacDonald, Wolfeboro	1
Lee Webb, Sandwich	1
Total Vote, l	4

Fourth District:

Leo W. Fraser, Jr., Pittsfield	2,875
Bob Lawton, Laconia	2,618
David W. Parker, Gilmanton	3
John F. Lake, Barnstead	1
Total Vote, r	5,497
John F. Lake, Barnstead	1,905
Leo W. Fraser, Jr., Pittsfield	117
Bob Lawton, Laconia	66
David W. Parker, Gilmanton	3
Total Vote, d	2,091
David W. Parker, Gilmanton	51
Bob Lawton, Laconia	3
Leo W. Fraser, Jr., Pittsfield	2
Total Vote, l	56

Fifth District:

Ralph Degnan Hough, Lebanon	2,691
Paul Nagy, Andover	2,167
Total Vote, r	4,858
Anne E. Rowe, Wilmot	2,863
Ralph Degnan Hough, Lebanon	137
Paul Nagy, Andover	11
Total Vote, d	3,011
Paul Nagy, Andover	2
Ralph Degnan Hough, Lebanon	1
Anne E. Rowe, Wilmot	1
Total Vote, l	4

Sixth District:

George A. Lovejoy, Rochester	2,380
Charles W. Grassie, Jr., Rochester	201
Total Vote, r	2,581
Charles W. Grassie, Jr., Rochester	2,636
George A. Lovejoy, Rochester	425
Total Vote, d	3,061
George A. Lovejoy, Rochester	9
Charles W. Grassie, Jr., Rochester	1
Total Vote, l	10

Seventh District:

David P. Currier, Henniker	2,760
John P.H. Chandler, Jr., Warner	2,416
David R. Plourde, Boscawen	1
Total Vote, r	5,177
David R. Plourde, Boscawen	2,461
David P. Currier, Henniker	79
John P.H. Chandler, Jr., Warner	14
Total Vote, d	2,554
Martin Bender, Webster	82
David P. Currier, Henniker	4
John P.H. Chandler, Jr., Warner	1
Total Vote, l	87

Eighth District:

George F. Disnard, Claremont, r	351
George F. Disnard, Claremont, d	2,979
George F. Disnard, Claremont, l	2

Ninth District:

Sheila Roberge, Bedford	5,076
Richard C. Frank, Bedford	2
Total Vote, r	5,078
Richard C. Frank, Bedford	2,241
Sheila Roberge, Bedford	9
Total Vote, d	2,250

Tenth District:

Jane P. Lane, Keene	2,810
Clesson J. Blaisdell, Keene	182
Total Vote, r	2,992
Clesson J. Blaisdell, Keene	3,017
Jane P. Lane, Keene	38
Total Vote, d	3,055
Jane P. Lane, Keene, l	3

Eleventh District:

David K. Wheeler, Milford	2,911
Charles F. Bass, Peterborough	2,439
Homer J. Sawtelle, Jaffrey	261
Gerald Sherman, Milford	2
Alan Groupe, Milford	1
Total Vote, r	5,614
Gerald Sherman, Milford	1,974
Charles F. Bass, Peterborough	48
David K. Wheeler, Milford	35
Homer J. Sawtelle, Jaffrey	3
Total Vote, d	2,060
Alan Groupe, Milford	80
David K. Wheeler, Milford	1
Homer J. Sawtelle, Jaffrey	1
Total Vote, l	82

Twelfth District:

Thomas P. Stawasz, Hollis	2,977
Barbara J. Baldizar, Nashua	20
Barbara B. Pressly, Nashua	12
Total Vote, r	3,009
Barbara J. Baldizar, Nashua	1,840
Barbara J. Pressly, Nashua	1,814
Thomas P. Stawasz, Hollis	2
Total Vote, d	3,656
Barbara J. Pressly, Nashua, l	2

Thirteenth District:

Donald C. Davidson, Nashua	1,766
Debora B. Pignatelli, Nashua	13
Adam C. Gureckis, Sr., Nashua	12
Steve Bolton, Nashua	3
Total Vote, r	1,794
Debora B. Pignatelli, Nashua	1,651
Adam C. Gureckis, Sr., Nashua	874
Steve Bolton, Nashua	663
Donald C. Davidson, Nashua	3
Total Vote, d	3,191
William Zebuhr, Nashua (write-in)	11
Steve Bolton, Nashua	6
Donald C. Davidson, Nashua	1
Total Vote, l	18

Fourteenth District:

Thomas Colantuono, Londonderry, r	2,519
Thomas Colantuono, Londonderry, d	18
Thomas Colantuono, Londonderry, l	2

Fifteenth District:

Susan McLane, Concord	3,954
Paul Siegler, Concord	495
Carol Carstarphen, Concord	3
Total Vote, r	4,452
Carol Carstarphen, Concord	3,628
Susan McLane, Concord	94
Paul Siegler, Concord	41
Total Vote, d	3,763
Paul Siegler, Concord	54
Susan McLane, Concord	1
Total Vote, l	55

Sixteenth District:

Eleanor P. Podles, Manchester	3,543
Bob McNichol, Bow	2,616
Scott Ives, Dunbarton	6
Ronald S. Machos, Manchester	2
Total Vote, r	6,167
Ronald S. Machos, Manchester	3,416
Scott Ives, Dunbarton	16
Bob McNichol, Bow	14
Eleanor P. Podles, Manchester	11
Total Vote, d	3,457
Scott Ives, Dunbarton	82
Eleanor P. Podles, Manchester	1
Total Vote, l	83

Seventeenth District:

John S. Barnes, Jr., Raymond	2,657
Bill Johnson, Northwood	2,147
Paul Brown, Raymond	4
Total Vote, r	4,808
Bill Johnson, Northwood	135
John S. Barnes, Jr., Raymond	102
Paul Brown, Raymond	4
Total Vote, d	241
Paul Brown, Raymond	97
John S. Barnes, Jr., Raymond	6
Bill Johnson, Northwood	2
Total Vote, l	105

Eighteenth District:

Lawrence Constantine, Manchester	2,533
John A. King, Manchester	25
Total Vote, r	2,558
John A. King, Manchester	4,092
Lawrence Constantine, Manchester	9
John Follansbee, Manchester	3
Total Vote, d	4,104
John Follansbee, Manchester	33
John A. King, Manchester	2
Total Vote, l	35

Nineteenth District:

Richard Russman, Kingston	3,161
William R. Zolla, Derry	1,449
Total Vote, r	4,610
Richard Russman, Kingston	228
William R. Zolla, Derry	56
Total Vote, d	284
Richard Russman, Kingston	2
William R. Zolla, Derry	1
Total Vote, l	3

Twentieth District:

Bob Ouellette, Manchester	2,035
Larry Emerton, Goffstown	1,386
Ann J. Bourque, Manchester	24
David R. Letellier, Manchester	4
Total Vote, r	3,449
Ann J. Bourque, Manchester	3,104
David R. Letellier, Manchester	1,365
Bob Ouellette, Manchester	14
Total Vote, d	4,483
Larry Emerton, Goffstown, l	1

Twenty-First District:

Amos R. Townsend, Lee	2,618
Jeanne Shaheen, Madbury	21
Total Vote, r	2,639
Jeanne Shaheen, Madbury	3,508
Amos R. Townsend, Lee	8
Total Vote, d	3,516
Amos R. Townsend, Lee, l	1

Twenty-Second District:

Joseph L. Delahunty, Salem	2,924
Bob Slein, Salem	2
Total Vote, r	2,926
Pete Murphy, Salem	1,938
Joseph L. Delahunty, Salem	25
Total Vote, d	1,963
Bob Slein, Salem	89
Joseph L. Delahunty, Salem	1
Total Vote, l	90

Twenty-Third District:

Kathleen Kelley Rush, Hampton	3,075
Arthur Tufts, Exeter	1,961
Beverly A. Hollingworth, Hampton	7
Total Vote, r	5,043

Beverly A. Hollingworth, Hampton	3,417
Kathleen Kelley Rush, Hampton	3
Arthur Tufts, Exeter	1
Total Vote, d	3,421
Kathleen Kelley Rush, Hampton	5
Arthur Tufts, Exeter	3
Beverly A. Hollingworth, Hampton	1
Total Vote, l	9
Twenty-Fourth District:	
W. Douglas Scamman, Jr., Stratham	3,667
Burt Cohen, New Castle	30
Total Vote, r	3,697
Burt Cohen, New Castle	3,613
W. Douglas Scamman, Jr., Stratham	17
Total Vote, d	3,630
W. Douglas Scamman, Jr., Stratham	8
Burt Cohen, New Castle	5
Total Vote, l	13

COUNTY OFFICERS

BELKNAP COUNTY

For Sheriff:	
Stephen G. Hodges, Meredith, r	5,791
Stephen G. Hodges, Meredith, d	146
Stephen G. Hodges, Meredith, l	6
For County Attorney:	
Edward J. Fitzgerald III, Laconia, r	5,469
Edward J. Fitzgerald III, Laconia, d	74
Edward J. Fitzgerald III, Laconia, l	3
For County Treasurer:	
Robert Corbin, Belmont, r	5,705
Robert Corbin, Belmont, d	34
Robert Corbin, Belmont, l	2
Register of Deeds:	
Rachel M. Normandin, Laconia, r	5,793
Rachel M. Normandin, Laconia, d	181
Rachel M. Normandin, Laconia, l	3
Register of Probate:	
Estelle J. Dearborn, Laconia, r	5,725
Estelle J. Dearborn, Laconia, d	76
Estelle J. Dearborn, Laconia, l	4
For County Commissioner:	
Second District:	
Mark E. Thurston, Sanbornton	1,124
John L. McCarthy, Tilton	696
Steven Maviglio, Sanbornton	11
Total Vote, r	1,831
Steven Maviglio, Sanbornton	675
Mark E. Thurston, Sanbornton	82
John L. McCarthy, Tilton	75
Total Vote, d	832
John L. McCarthy, Tilton, l	2
Third District:	
Norman C. Marsh, Gilford, r	2,259
Norman C. Marsh, Gilford, d	14
Norman C. Marsh, Gilford, l	1

CARROLL COUNTY

For Sheriff:	
Roy Harold Larson, Jr., Conway, r	5,570
Roy Harold Larson, Jr., Conway, d	156
Roy Harold Larson, Jr., Conway, l	8
For County Attorney:	
Maurice D. Geiger, Conway	3,515
Warren R. Lindsey, Wolfeboro	2,570
Total Vote, r	6,085
Maurice D. Geiger, Conway	426
Warren R. Lindsey, Wolfeboro	173
Total Vote, d	599
Maurice D. Geiger, Conway	12
Warren R. Lindsey, Wolfeboro	3
Total Vote, l	15
For County Treasurer:	
Donald R. Banks, Freedom	2,871
Maryellen LaRoche, Conway	2,574
Total Vote, r	5,445
Donald R. Banks, Freedom	25
Maryellen LaRoche, Conway	17
Total Vote, d	42
Maryellen LaRoche, Conway, l	1
For Register of Deeds:	
Lillian O. Brookes, Wolfeboro, r	5,588
Lillian O. Brookes, Wolfeboro, d	42
For Register of Probate:	
Gail S. Tinker, Wakefield	3,353
Mary C. Mills, Tamworth	2,654
Total Vote, r	6,007
Gail S. Tinker, Wakefield	143
Mary C. Mills, Tamworth	167
Total Vote, d	310
Gail S. Tinker, Wakefield	4
Mary C. Mills, Tamworth	2
Total Vote, l	6
For County Commissioner:	
First District:	
Raymond H. Abbott, Jr., Jackson, r	5,133
Raymond H. Abbott, Jr., Jackson, d	28
Second District:	
Brenda M. Presby, Freedom, r	5,183
Brenda M. Presby, Freedom, d	20
Brenda M. Presby, Freedom, l	2
Third District:	
Marjorie M. Webster, Tuftonboro, r	4,992
Marjorie M. Webster, Tuftonboro, d	20

CHESHIRE COUNTY

For Sheriff:	
William F. Moffitt, Keene, r	5,193
William F. Moffitt, Keene, d	231
William F. Moffitt, Keene, l	4
For County Attorney:	
David S. Park, Keene	3,409
Edward J. O'Brien, Keene	2,301
Total Vote, r	5,710

David S. Park, Keene	855
Edward J. O'Brien, Keene	151
Total Vote, d	1,006
David S. Park, Keene	7
Edward J. O'Brien, Keene	6
Total Vote, l	13
For County Treasurer:	
Roger W. Conway, Swanzey	2,771
John E. Gordon, Sr., Keene	2,168
Total Vote, r	4,939
Roger W. Conway, Swanzey	142
John E. Gordon, Sr., Keene	36
Total Vote, d	178
Roger W. Conway, Swanzey, l	4
For Register of Deeds:	
Evelyn S. Hubal, Keene	5,229
Terry M. Clark, Keene	21
Total Vote, r	5,250
Terry M. Clark, Keene	3,336
Evelyn S. Hubal, Keene	197
Total Vote, d	3,533
Terry M. Clark, Keene	11
Evelyn S. Hubal, Keene	4
Total Vote, l	15
For Register of Probate:	
Elizabeth Minkler, Keene, r	5,051
Elizabeth Minkler, Keene, d	64
Elizabeth Minkler, Keene, l	4
For County Commissioner:	
Second District:	
Douglas E. Hill, Keene	1,175
George W. Fellendorf, Keene	506
Total Vote, r	1,681
Gregory T. Martin, Keene	1,012
Terry A. Bishop, Keene	763
Douglas E. Hill, Keene	12
George W. Fellendorf, Keene	9
Total Vote, d	1,796
Douglas E. Hill, Keene, l	1
Third District:	
Dale E. Thompson, Rindge, r	1,882
Dale E. Thompson, Rindge, d	35
Dale E. Thompson, Rindge, l	18

COOS COUNTY

For Sheriff:	
John D. Morton, Sr., Berlin, r	2,501
John D. Morton, Sr., Berlin, d	295
For County Attorney:	
Pierre J. Morin, Berlin, r	2,411
Pierre J. Morin, Berlin, d	230
For County Treasurer:	
Paul E. Fortier, Milan, r	2,393
Paul E. Fortier, Milan, d	62
For Register of Deeds:	
Charlotte LaCasse, Lancaster	2,397
James Hicks, Jr., Lancaster	25
Total Vote, r	2,422

James Hicks, Jr., Lancaster	1,541
Charlotte LaCasse, Lancaster	64
Total Vote, d	1,605
For Register of Probate:	
Carol A. Reed, Lancaster, r	2,453
Carol A. Reed, Lancaster, d	122
For County Commissioner:	
First District:	
A.M. Sue Trottier, Berlin, r	597
A.M. Sue Trottier, Berlin, d	207
Second District:	
Thomas R. Corrigan, Lancaster, r	1,061
Thomas R. Corrigan, Lancaster, d	11
Third District:	
Norman S. Brungot, Colebrook, r	797
Norman S. Brungot, Colebrook, d	12

GRAFTON COUNTY

For Sheriff:	
Charles E. Barry, Haverhill	7,278
R. Holland (write-in)	79
Total Vote, r	7,357
Charles E. Barry, Haverhill, d	143
Charles E. Barry, Haverhill, l	4
For County Attorney:	
Ward Scott, Plymouth	5,144
John B. Eames, Littleton	2,896
Mark Larsen (write-in)	153
Total Vote, r	8,193
Michael L. Falivene, Lebanon	2,231
Mark Larsen (write-in)	904
Ward Scott, Plymouth	285
John B. Eames, Littleton	110
Total Vote, d	3,530
Ward Scott, Plymouth	9
John B. Eames, Littleton	2
Total Vote, l	11
For County Treasurer:	
Kathleen W. Ward, Littleton	4,374
A. Frank Stiegler, Haverhill	3,221
Total Vote, r	7,595
A. Frank Stiegler, Haverhill	127
Kathleen W. Ward, Littleton	95
Total Vote, d	222
A. Frank Stiegler, Haverhill	4
Kathleen W. Ward, Littleton	2
Total Vote, l	6
For Register of Deeds:	
Carol A. Elliott, Plymouth, r	7,507
Carol A. Elliott, Plymouth, d	116
Carol A. Elliott, Plymouth, l	5
For Register of Probate:	
Rebecca R. Wyman, Haverhill, r	7,097
Rebecca R. Wyman, Haverhill, d	56
Rebecca R. Wyman, Haverhill, l	3

For County Commissioner:

First District:

Gerard J. Zeiller, Lebanon, r	1,614
Barbara B. Hill, Lebanon	1,567
Gerard J. Zeiller, Lebanon	5
Total Vote, d	1,572

Second District:

Raymond S. Burton, Bath, r	2,759
Raymond S. Burton, Bath, d	70
Raymond S. Burton, Bath, l	1

Third District:

Betty Jo Taffe, Rumney, r	2,798
Betty Jo Taffe, Rumney, d	62

HILLSBOROUGH COUNTY

For Sheriff:

Walter A. Morse, Hillsborough	12,393
Louis A. Durette, Manchester	8,795
Joseph W. Dubois, Jr., Nashua	4,594
Michael J. Welsh, Manchester	19
Total Vote, r	25,801
Michael J. Welsh, Manchester	19,727
Walter A. Morse, Hillsborough	254
Louis A. Durette, Manchester	207
Joseph W. Dubois, Jr., Nashua	13
Total Vote, d	20,201
Walter A. Morse, Hillsborough	35
Louis A. Durette, Manchester	9
Michael J. Welsh, Manchester	5
Joseph W. Dubois, Jr., Nashua	2
Total Vote, l	51

For County Attorney:

Peter McDonough, Manchester, r	280
Peter McDonough, Manchester, d	20,725
Peter McDonough, Manchester, l	10

For County Treasurer:

Cheryl A. Burns, Wilton	12,652
Susan Frank, Bedford	9,223
Joe Cronin Sullivan, Manchester	9
Total Vote, r	21,884
Joe Cronin Sullivan, Manchester	18,755
Cheryl A. Burns, Wilton	26
Susan Frank, Bedford	17
Total Vote, d	18,798
Joe Cronin Sullivan, Manchester	5
Cheryl A. Burns, Wilton	3
Susan Frank, Bedford	1
Total Vote, l	9

For Register of Deeds:

Judith A. MacDonald, Merrimack	15,957
Katherine Gatsas, Manchester	7,887
Mary M. Ouellette, Nashua	3
Total Vote, r	23,847
Mary M. Ouellette, Nashua	20,059
Judith A. MacDonald, Merrimack	65
Katherine Gatsas, Manchester	52
Total Vote, d	20,176
Katherine Gatsas, Manchester	6
Judith A. MacDonald, Merrimack	5
Mary M. Ouellette, Nashua	3
Total Vote, l	14

For Register of Probate:

Robert R. Rivard, Manchester, r	21,290
Robert R. Rivard, Manchester	411
Goyette (write-in)	243
Total Vote, d	654
Robert R. Rivard, Manchester, l	5

For County Commissioner:

First District:

Toni Pappas, Manchester	4,362
Dick Stonner, Bedford	1,921
Scott E. Green, Manchester	1,260
Walt Healy, Manchester	1,235
Total Vote, r	8,778
John J. McDonough, Manchester	8,337
Toni Pappas, Manchester	73
Dick Stonner, Bedford	29
Walt Healy, Manchester	9
Scott E. Green, Manchester	8
Jim Revells, Manchester	2
Total Vote, d	8,458
Jim Revells, Manchester	45
Walt Healy, Manchester	1
Total Vote, l	46

Second District:

William C. Marcoux, Jr., Nashua	2,489
Donald McCollum, Nashua	1,659
Charles Duncklee, Nashua	1,232
Total Vote, r	5,380
Peter R. Cote, Nashua	2,561
George B. Pressly, Nashua	2,041
Robert A. Durant, Sr., Nashua	1,925
William C. Marcoux, Jr., Nashua	6
Charles Duncklee, Nashua	4
Donald McCollum, Nashua	1
Total Vote, d	6,538
Peter R. Cote, Nashua	2
William C. Marcoux, Jr., Nashua	1
Donald McCollum, Nashua	1
Total Vote, l	4

Third District:

Edward J. Lobacki, Peterborough	5,534
Bill Herman, Weare	4,815
Total Vote, r	10,349
Nancy G. Frank, Merrimack	5,373
Bill Herman, Weare	31
Edward J. Lobacki, Peterborough	20
Total Vote, d	5,424
Nancy G. Frank, Merrimack	5
Bill Herman, Weare	3
Edward J. Lobacki, Peterborough	2
Total Vote, d	10

MERRIMACK COUNTY

For Sheriff:

Chester L. Jordan, Hopkinton	13,029
Ed Philbrick, Concord	17
Total Vote, r	13,046
Ed Philbrick, Concord	7,786
Chester L. Jordan, Hopkinton	93
Total Vote, d	7,879
Chester L. Jordan, Hopkinton	5
Ed Philbrick, Concord	2
Total Vote, l	7

For County Attorney:

Michael Johnson, Canterbury	12,733
Peter Odum, Concord	5
Total Vote, r	12,738

Peter Odom, Concord	7,376
Michael Johnson, Canterbury	167
Total Vote, d	7,543
Michael Johnson, Canterbury	6
Peter Odom, Concord	1
Total Vote, l	7
For County Treasurer:	
Charles T. Carroll, Concord, r	12,570
Charles T. Carroll, Concord, d	35
Charles T. Carroll, Concord, l	2
For Register of Deeds:	
Kathi L. Guay, Concord, r	12,970
Kathi L. Guay, Concord, d	65
Kathi L. Guay, Concord, l	3
For Register of Probate:	
Patricia A. Fraser, Pittsfield	12,741
Jean Rogers Wallin, Concord	2
Total Vote, r	12,743
Jean Rogers Wallin, Concord	7,457
Patricia A. Fraser, Pittsfield	40
Total Vote, d	7,497
Patricia A. Fraser, Pittsfield	2
Jean Rogers Wallin, Concord	1
Total Vote, l	3
For County Commissioner:	
First District:	
Kenneth L. McDonnell, Concord, r	4,058
John M. Hoar, Sr., Concord	3,153
Kenneth L. McDonnell, Concord	7
Total Vote, d	3,160
Second District:	
Stuart D. Trachy, Franklin, r	3,952
Bruce Sloane, Boscawen	2,053
Stuart D. Trachy, Franklin	26
Total Vote, d	2,079
Bruce Sloane, Boscawen	2
Stuart D. Trachy, Franklin	1
Total Vote, l	3
Third District:	
Larry J. Boucher, Hooksett, r	4,112
Larry J. Boucher, Hooksett, d	31
Larry J. Boucher, Hooksett, l	1

ROCKINGHAM COUNTY

For Sheriff:	
Wayne E. Vetter, Newmarket, r	19,157
Wayne E. Vetter, Newmarket	577
Warner (write-in)	119
Total Vote, d	696
Wayne E. Vetter, Newmarket	19
Warner (write-in)	12
Total Vote, l	31
For County Attorney:	
Carleton Eldredge, Stratham	13,926
Laurence J. Gillis, Exeter	6,448
Total Vote, r	20,374
Harry Starbranch (write-in)	443
Carleton Eldredge, Stratham	358
Laurence J. Gillis, Exeter	52
Total Vote, d	853

Harry Starbranch (write-in)	17
Carleton Eldredge, Stratham	16
Laurence J. Gillis, Exeter	5
Total Vote, l	38
For County Treasurer:	
Clarke R. Chandler, East Kingston, r	17,620
Patricia Kelley (write-in)	204
Clarke R. Chandler, East Kingston	37
Total Vote, d	241
Patricia Kelley (write-in)	12
Clarke R. Chandler, East Kingston	6
Total Vote, l	18
For Register of Deeds:	
Betty Waitt Luce, Exeter, r	18,219
Betty Waitt Luce, Exeter, d	66
Betty Waitt Luce, Exeter, l	8
For Register of Probate:	
Elizabeth E. Powell, Hampton	13,324
Clifford N. Taylor, Portsmouth	5,881
Total Vote, r	19,205
Elizabeth E. Powell, Hampton	74
Clifford N. Taylor, Portsmouth	37
Total Vote, d	111
Elizabeth E. Powell, Hampton	5
Clifford N. Taylor, Portsmouth	4
Total Vote, l	9
For County Commissioner:	
First District:	
Jane Walker, Hampton	2,758
Lawrence A. Chase, Jr., Portsmouth	2,065
Richard J. Lynch, North Hampton	1,360
Jeffrey M. Brown, Seabrook	819
Stephen C. Dunfey, Portsmouth	4
Total Vote, r	7,006
Stephen C. Dunfey, Portsmouth	4,003
Jane Walker, Hampton	26
Richard J. Lynch, North Hampton	26
Lawrence A. Chase, Jr., Portsmouth	22
Jeffrey M. Brown, Seabrook	3
Total Vote, d	4,080
Lawrence A. Chase, Jr., Portsmouth	2
Richard J. Lynch, North Hampton	1
Jeffrey M. Brown, Seabrook	4
Total Vote, l	1
Second District:	
Warren Henderson, Exeter	3,151
Peg Case, Nottingham	2,353
Marshall E. Quandt, Nottingham	1,570
William J. Vahey, Brentwood	1,091
Michael Martin, Newmarket	2
Total Vote, r	8,167
Michael Martin, Newmarket	2,876
Peg Case, Nottingham	78
Marshall E. Quandt, Nottingham	54
Warren Henderson, Exeter	29
William J. Vahey, Brentwood	19
Total Vote, d	3,056
William J. Vahey, Brentwood	7
Peg Case, Nottingham	2
Marshall E. Quandt, Nottingham	2
Warren Henderson, Exeter	2
Michael Martin, Newmarket	1
Total Vote, l	14

Third District:

Ernest P. Barka, Derry	3,260
Joseph W. Gagnon, Salem	2,694
Harley G. Featherston, Salem	1
Total Vote, r	5,955
Shannon O'Brien, Londonderry	2,048
Harley G. Featherston, Salem	995
Joseph W. Gagnon, Salem	55
Ernest P. Barka, Derry	34
Total Vote, d	3,132
Ernest P. Barka, Derry	2
Shannon O'Brien, Londonderry	1
Joseph W. Gagnon, Salem	1
Total Vote, l	4

STRAFFORD COUNTY

For Sheriff:

Richard T. Cavanaugh, Rochester, r	297
Richard T. Cavanaugh, Rochester, d	7,020
Richard T. Cavanaugh, Rochester, l	4

For County Attorney:

Lincoln T. Soldati, Somersworth, r	167
Lincoln T. Soldati, Somersworth, d	6,980
Lincoln T. Soldati, Somersworth, l	2

For County Treasurer:

Charles A. Crocco, Dover, r	4,931
Charles A. Crocco, Dover, d	73

For Register of Deeds:

Leo E. Lessard, Milton, r	230
Leo E. Lessard, Milton, d	6,986

For Register of Probate:

Kimberly Quint, Dover, r	45
Kimberly Quint, Dover, d	6,643

For County Commissioners:

Robert E. Marston, Dover	4,267
Earle Goodwin, Dover	4,118
Joe B. Parks (write-in)	375
George Maglaras, Dover	232
Roland Roberge, Rochester	55
Paul J. Dumont, Rochester	41
Total Vote, r	9,088
Paul J. Dumont, Rochester	5,592
Roland Roberge, Rochester	5,439
George Maglaras, Dover	5,159
Joe B. Parks (write-in)	42
Earle Goodwin, Dover	31
Robert E. Marston, Dover	17
Total Vote, d	16,280
Robert E. Marston, Dover	1
George Maglaras, Dover	1
Roland Roberge, Rochester	1
Total Vote, l	3

SULLIVAN COUNTY

For Sheriff:	
Arnold Greenleaf, Newport	3,111
Bill Henderson, Claremont	17
Total Vote, r	3,128
Bill Henderson, Claremont	1,835
Arnold Greenleaf, Newport	190
Total Vote, d	2,025
Arnold Greenleaf, Newport, l	3
For County Attorney:	
Marc B. Hathaway, Lempster, r	2,964
Marc B. Hathaway, Lempster, d	130
Marc B. Hathaway, Lempster, l	1
For County Treasurer:	
Peter R. Lovely, Sr., Newport, r	3,124
Peter R. Lovely, Sr., Newport, d	60
For Register of Deeds:	
Sharron A. King, Newport, r	3,065
Sharron A. King, Newport, d	62
For Register of Probate:	
Diane M. Davis, Newport, r	3,053
Diane M. Davis, Newport, d	82
For County Commissioner:	
Second District:	
Frank A. MacConnell, Jr., Newport	184
M. Cummings (write-in)	113
Total Vote, r	297
Frank A. MacDonnell, Jr., Newport, d	2,108
Third District:	
Robert W. Stone, Charlestown	2,415
Gary W. Bigelow, Charlestown	35
Ethel Jarvis, Unity	16
Total Vote, r	2,466
Ethel Jarvis, Unity	1,024
Gary W. Bigelow, Charlestown	787
Brenda M. Salo, Unity	533
Robert W. Stone, Charlestown	8
Total Vote, d	2,352

GOVERNOR: COUNTY SUMMARY

	Republican				
	Dupont, Jr.	Fisteag	Hager	Merrill	Newton
Belknap	1,570	41	1,272	3,573	153
Carroll	1,204	50	1,612	3,411	80
Cheshire	1,179	80	2,015	2,674	139
Coos	566	42	526	1,502	54
Grafton	1,366	49	1,950	4,805	175
Hillsborough	5,863	247	5,635	19,061	470
Merrimack	2,472	85	4,737	8,306	158
Rockingham	6,466	149	4,525	12,940	397
Strafford	4,185	35	1,275	2,712	88
Sullivan	659	37	895	1,825	62
Totals	25,530	815	24,442	60,809	1,776

	Democratic			Libertarian	
	Arnesen	D'Amours	Helms	Luce	Warburton
Belknap	1,431	866	1,047	36	10
Carroll	1,186	462	386	37	12
Cheshire	4,050	487	915	55	9
Coos	939	1,067	594	6	5
Grafton	4,372	597	811	46	11
Hillsborough	10,363	10,547	6,024	483	86
Merrimack	5,454	1,754	4,307	133	34
Rockingham	7,737	4,771	3,696	417	105
Strafford	4,078	2,896	1,480	106	28
Sullivan	2,160	472	532	18	6
Totals	41,770	23,919	19,792	1,337	306

GOVERNOR: BELKNAP COUNTY

Republican

	Dupont, Jr.	Fisteag	Hager	Merrill	Newton
Alton	216	1	97	349	10
Barnstead	72	5	73	233	1
Belmont	111	1	88	283	10
Center Harbor	31	1	38	86	4
Gilford	256	4	171	454	25
Gilmanton	85	7	86	176	8
Laconia Wd 1	136	4	85	238	9
Laconia Wd 2	58	2	51	124	5
Laconia Wd 3	79	0	98	181	6
Laconia Wd 4	41	0	36	130	2
Laconia Wd 5	38	1	25	94	9
Laconia Wd 6	131	5	97	207	10
Meredith	164	3	127	442	26
New Hampton	25	1	50	147	9
Sanbornton	49	1	75	186	9
Tilton	78	5	75	243	10
Totals	1,570	41	1,272	3,573	153

Democratic

Libertarian

	Arnesen	D'Amours	Helms	Luce	Warburton
Alton	89	52	30	6	1
Barnstead	118	40	78	6	1
Belmont	92	112	101	7	2
Center Harbor	35	25	19	1	1
Gilford	175	93	107	2	0
Gilmanton	99	23	68	4	1
Laconia Wd 1	99	43	81	2	1
Laconia Wd 2	33	58	52	0	0
Laconia Wd 3	92	54	78	0	0
Laconia Wd 4	61	47	45	0	0
Laconia Wd 5	46	62	39	0	0
Laconia Wd 6	57	53	73	2	1
Meredith	129	108	79	1	0
New Hampton	108	12	37	3	1
Sanbornton	92	30	68	2	0
Tilton	106	54	92	0	1
Totals	1,431	866	1,047	36	10

GOVERNOR: CARROLL COUNTY

Republican

	Dupont, Jr.	Fisteag	Hager	Merrill	Newton
Albany	8	0	13	34	1
Bartlett	51	5	102	248	3
Brookfield	31	1	34	66	1
Chatham	8	0	9	19	1
Conway	158	11	284	532	10
Eaton	7	0	27	33	1
Effingham	21	3	36	49	2
Freedom	25	2	77	145	1
Hale's Loc.	0	0	0	0	0
Hart's Loc.	5	0	0	5	0
Jackson	35	3	70	101	1
Madison	35	0	96	152	4
Moultonborough	116	4	127	436	7
Ossipee	141	4	107	213	21
Sandwich	54	3	83	112	1
Tamworth	62	6	85	151	6
Tuftonboro	58	2	111	253	6
Wakefield	170	2	76	214	6
Wolfeboro	219	4	275	648	8
Totals	1,204	50	1,612	3,411	80

Democratic

Libertarian

	Arnesen	D'Amours	Helms	Luce	Warburton
Albany	15	5	4	0	1
Bartlett	85	30	18	0	0
Brookfield	22	12	3	5	1
Chatham	7	3	1	0	0
Conway	202	86	79	9	4
Eaton	18	3	0	2	0
Effingham	28	9	12	0	1
Freedom	39	20	11	0	0
Hale's Loc.	0	0	0	0	0
Hart's Loc.	0	1	3	0	0
Jackson	39	10	8	0	0
Madison	54	11	16	4	1
Moultonborough	65	39	40	1	0
Ossipee	88	46	28	2	1
Sandwich	136	23	23	3	0
Tamworth	135	38	30	4	0
Tuftonboro	56	14	18	3	2
Wakefield	61	59	49	3	0
Wolfeboro	136	53	43	1	1
Totals	1,186	462	386	37	12

GOVERNOR: CHESHIRE COUNTY

Republican

	Dupont, Jr.	Fisteag	Hager	Merrill	Newton
Alstead	22	1	51	62	2
Chesterfield	39	0	88	120	4
Dublin	49	2	88	131	2
Fitzwilliam	63	4	63	87	11
Gilsum	12	0	23	18	0
Harrisville	16	0	40	61	1
Hinsdale	44	2	31	90	13
Jaffrey	147	4	223	259	4
Keene-Wd 1	36	2	71	100	4
Keene-Wd 2	66	2	94	150	8
Keene-Wd 3	53	33	158	106	24
Keene-Wd 4	102	5	145	190	11
Keene-Wd 5	91	5	222	192	6
Marlborough	21	5	47	85	4
Marlow	18	1	24	23	1
Nelson	13	0	15	33	1
Richmond	8	0	20	42	3
Rindge	76	2	124	229	9
Roxbury	2	0	9	1	1
Stoddard	11	0	17	28	0
Sullivan	7	2	26	29	1
Surry	22	0	33	29	3
Swanzy	84	4	163	227	7
Troy	29	1	33	50	1
Walpole	49	2	93	174	9
Westmoreland	46	1	62	74	3
Winchester	53	2	52	84	6
Totals	1,179	80	2,015	2,674	139

Democratic

Libertarian

	Arnesen	D'Amours	Helms	Luce	Warburton
Alstead	140	10	15	0	0
Chesterfield	156	16	20	0	0
Dublin	155	11	26	3	0
Fitzwilliam	99	11	8	4	0
Gilsum	37	5	6	1	1
Harrisville	131	7	10	0	0
Hinsdale	97	32	43	0	1
Jaffrey	267	89	61	7	1
Keene-Wd 1	262	27	78	2	0
Keene-Wd 2	376	21	103	5	0
Keene-Wd 3	286	30	69	0	0
Keene-Wd 4	270	29	59	1	0
Keene-Wd 5	313	25	88	0	2
Marlborough	165	11	29	2	0
Marlow	44	7	9	7	0
Nelson	93	2	5	0	0
Richmond	66	2	6	3	0
Rindge	134	26	27	5	1
Roxbury	20	3	5	0	0
Stoddard	50	7	11	1	0
Sullivan	28	6	8	3	1
Surry	51	7	9	0	0
Swanzy	265	43	79	3	1
Troy	87	13	35	1	0
Walpole	199	22	40	1	0
Westmoreland	124	0	15	2	1
Winchester	135	25	51	4	0
Totals	4,050	487	915	55	9

GOVERNOR: COOS COUNTY

Republican

	Dupont, Jr.	Fisteag	Hager	Merrill	Newton
Berlin Wd 1	16	4	16	70	3
Berlin Wd 2	20	0	26	98	0
Berlin Wd 3	36	6	52	183	6
Berlin Wd 4	14	0	10	53	1
Carroll	18	0	9	29	0
Clarksville	2	0	8	29	0
Colebrook	85	0	72	115	7
Columbia	11	1	9	30	2
Dalton	21	1	16	43	2
Dixville	4	1	2	7	0
Dummer	2	3	3	30	2
Errol	7	2	5	25	2
Gorham	66	7	55	114	7
Jefferson	26	5	44	98	2
Lancaster	76	3	69	182	4
Milan	24	1	13	49	1
Millsfield	1	0	1	6	0
Northumberland	25	2	12	55	1
Pittsburg	9	0	21	65	2
Randolph	12	1	16	36	2
Shelburne	5	0	11	26	1
Stark	4	0	5	18	0
Stewartstown	20	0	4	22	5
Stratford	12	0	4	24	0
Wentworths Loc	2	0	1	4	0
Whitefield	48	5	42	91	4
Totals	566	42	526	1,502	54

Democratic

Libertarian

	Arnesen	D'Amours	Helms	Luce	Warburton
Berlin Wd 1	90	186	50	0	0
Berlin Wd 2	143	169	51	3	1
Berlin Wd 3	118	177	63	0	0
Berlin Wd 4	89	178	91	0	1
Carroll	12	10	5	0	0
Clarksville	6	2	2	0	1
Colebrook	16	15	9	0	0
Columbia	5	4	3	0	0
Dalton	21	7	12	0	0
Dixville	1	2	1	0	0
Dummer	14	10	7	0	0
Errol	5	7	6	0	0
Gorham	91	158	84	0	0
Jefferson	24	7	11	0	0
Lancaster	76	20	25	0	0
Milan	34	28	21	0	0
Millsfield	0	0	0	0	0
Northumberland	35	25	91	1	1
Pittsburg	11	7	7	0	0
Randolph	44	4	11	1	0
Shelburne	20	5	5	0	0
Stark	4	4	9	0	0
Stewartstown	6	6	0	1	0
Stratford	7	12	8	0	0
Wentworths Loc	0	0	1	0	0
Whitefield	67	24	21	0	1
Totals	939	1,067	594	6	5

No votes cast: Atk. & Gil. Ac. Gt., Bean's Gt. Bean's Pur., Cambridge, Chandler's Pur., Crawford's Pur., Cutt's Gt., Dix's Gt., Erving's Loc., Green's Gt., Hadley's Pur., Kilkenny, Low & Burbank's Gt., Martin's Loc., Odell, Pinkham's Gt., Sargent's Pur., Second College Gt., Success, Thompson & Mes's Pur.

GOVERNOR: GRAFTON COUNTY

Republican

	Dupont, Jr.	Fisteag	Hager	Merrill	Newton
Alexandria	16	1	29	59	1
Ashland	29	0	57	179	0
Bath	27	6	24	52	5
Benton	5	0	4	17	1
Bethlehem	24	2	42	97	2
Bridgewater	18	0	42	122	0
Bristol	56	1	113	323	5
Campton	35	0	51	228	7
Canaan	43	2	87	167	2
Dorchester	10	0	9	31	1
Easton	12	0	8	27	1
Ellsworth	4	0	0	13	0
Enfield	57	8	84	168	7
Franconia	26	1	26	60	1
Grafton	11	0	20	45	3
Groton	10	0	6	42	1
Hanover	146	4	303	247	6
Haverhill	142	1	137	361	17
Hebron	16	1	28	80	16
Holderness	48	1	51	183	2
Landaff	4	1	5	25	0
Lebanon Wd 1	77	0	85	174	2
Lebanon Wd 2	55	4	58	152	8
Lebanon Wd 3	70	0	88	156	2
Lincoln	26	2	27	113	3
Lisbon	22	0	27	74	2
Littleton	85	5	117	348	12
Livermore	0	0	0	0	0
Lyman	1	0	5	34	1
Lyme	40	1	72	52	4
Monroe	24	1	34	58	0
Orange	9	0	6	22	0
Orford	11	0	13	67	9
Piermont	28	0	13	40	3
Plymouth	54	2	98	326	9
Rumney	15	0	44	174	9
Sugar Hill	15	1	25	45	5
Thornton	35	0	37	184	3
Warren	13	3	10	63	18
Waterville Val.	11	0	7	19	0
Wentworth	11	1	15	68	7
Woodstock	25	0	43	110	0
Totals	1,366	49	1,950	4,805	175

GOVERNOR: GRAFTON COUNTY

	Democratic			Libertarian	
	Arnesen	D'Amours	Helms	Luce	Warburton
Alexandria	33	10	14	4	1
Ashland	87	29	30	1	1
Bath	24	1	8	0	0
Benton	4	0	0	0	1
Bethlehem	103	19	18	0	0
Bridgewater	39	13	14	5	0
Bristol	67	27	41	1	1
Campton	106	16	32	4	2
Canaan	209	30	22	2	1
Dorchester	10	3	3	0	0
Easton	26	3	3	0	0
Ellsworth	3	0	3	1	0
Enfield	229	25	35	1	0
Franconia	80	9	19	0	0
Grafton	68	13	15	0	0
Groton	17	8	2	1	0
Hanover	961	51	121	1	0
Haverhill	89	19	26	0	0
Hebron	23	2	5	0	0
Holderness	118	8	12	3	1
Landaff	11	1	2	1	0
Lebanon Wd 1	257	36	50	3	0
Lebanon Wd 2	252	44	41	1	0
Lebanon Wd 3	202	28	48	0	0
Lincoln	36	29	20	0	1
Lisbon	41	4	4	0	0
Littleton	171	44	50	0	0
Livermore	0	0	0	0	0
Lyman	17	5	8	0	0
Lyme	289	12	14	1	0
Monroe	13	8	3	0	0
Orange	28	3	3	0	0
Orford	145	5	7	0	0
Piermont	42	4	3	0	0
Plymouth	243	24	57	1	0
Rumney	85	9	12	3	1
Sugar Hill	51	4	8	1	0
Thornton	68	15	17	5	1
Warren	23	6	7	1	0
Waterville Val.	12	5	1	0	0
Wentworth	42	2	4	4	0
Woodstock	48	23	29	1	0
Totals	4,372	597	811	46	11

GOVERNOR: HILLSBOROUGH COUNTY

	Republican				
	Dupont, Jr.	Fisteag	Hager	Merrill	Newton
Amherst	261	8	414	757	28
Antrim	46	1	70	204	6
Bedford	482	16	285	1,666	13
Bennington	29	2	28	81	4
Brookline	82	6	50	124	8
Deering	26	4	43	130	3
Francestown	42	2	56	133	4
Goffstown	285	7	219	1,201	8
Greenfield	33	2	49	112	0
Greenville	25	2	32	83	5
Hancock	93	2	106	123	9
Hillsborough	102	5	166	304	7
Hollis	213	9	277	394	30
Hudson	280	18	280	560	24
Litchfield	59	6	70	245	6
Lyndeborough	27	2	45	112	4
Manchester-Wd 1	196	1	198	1,012	7
Manchester-Wd 2	110	4	110	668	5
Manchester-Wd 3	72	4	53	407	2
Manchester-Wd 4	73	1	70	361	5
Manchester-Wd 5	58	1	36	269	9
Manchester-Wd 6	99	2	74	466	4
Manchester-Wd 7	69	2	65	442	4
Manchester-Wd 8	86	3	93	631	6
Manchester-Wd 9	55	4	51	429	4
Manchester-Wd 10	119	4	61	550	8
Manchester-Wd 11	61	1	36	303	1
Manchester-Wd 12	100	2	64	503	4
Mason	36	2	57	60	5
Merrimack	330	19	309	1,100	17
Milford	211	20	222	776	63
Mont Vernon	46	3	48	150	8
Nashua-Wd 1	202	5	152	473	19
Nashua-Wd 2	151	6	128	407	10
Nashua-Wd 3	149	5	175	325	10
Nashua-Wd 4	54	3	44	163	6
Nashua-Wd 5	144	7	118	329	17
Nashua-Wd 6	119	5	72	227	8
Nashua-Wd 7	120	7	88	299	6
Nashua-Wd 8	143	13	130	287	12
Nashua-Wd 9	142	5	106	265	8
New Boston	99	3	103	267	11
New Ipswich	77	0	78	289	5
Pelham	163	0	82	248	13
Peterborough	226	5	329	372	12
Sharon	13	0	27	20	1
Temple	40	4	46	79	2
Weare	135	9	148	460	7
Wilton	74	5	70	183	12
Windsor	6	0	2	12	0
Totals	5,863	247	5,635	19,061	470

GOVERNOR: HILLSBOROUGH COUNTY

	Democratic			Libertarian	
	Arnesen	D'Amours	Helms	Luce	Warburton
Amherst	333	88	110	36	
Antrim	124	32	32	3	2
Bedford	366	363	257	33	7
Bennington	50	20	10	7	0
Brookline	122	26	24	8	2
Deering	58	12	29	3	0
Francestown	135	11	21	1	1
Goffstown	415	560	270	23	2
Greenfield	65	12	16	3	0
Greenville	69	35	25	0	0
Hancock	162	7	23	3	0
Hillsborough	156	42	68	9	1
Hollis	272	104	80	17	3
Hudson	405	258	259	23	10
Litchfield	121	86	58	10	2
Lyndeborough	58	15	11	2	0
Manchester-Wd 1	412	473	238	7	0
Manchester-Wd 2	272	405	214	9	1
Manchester-Wd 3	248	419	159	6	1
Manchester-Wd 4	210	443	157	2	1
Manchester-Wd 5	132	478	140	1	1
Manchester-Wd 6	212	535	259	3	0
Manchester-Wd 7	188	618	163	3	0
Manchester-Wd 8	176	567	209	11	2
Manchester-Wd 9	169	552	175	4	2
Manchester-Wd 10	265	608	212	4	2
Manchester-Wd 11	139	531	113	2	0
Manchester-Wd 12	196	458	149	3	3
Mason	49	11	16	14	0
Merrimack	462	429	292	34	10
Milford	398	114	131	20	5
Mont Vernon	87	16	15	11	1
Nashua-Wd 1	389	218	192	23	5
Nashua-Wd 2	240	166	163	11	3
Nashua-Wd 3	329	171	212	10	0
Nashua-Wd 4	108	178	163	8	2
Nashua-Wd 5	282	184	182	13	1
Nashua-Wd 6	261	302	230	6	3
Nashua-Wd 7	203	282	219	8	1
Nashua-Wd 8	292	170	166	13	2
Nashua-Wd 9	260	146	147	12	0
New Boston	202	54	35	5	0
New Ipswich	134	31	31	5	1
Pelham	192	112	126	15	2
Peterborough	418	43	67	4	1
Sharon	23	2	5	2	2
Temple	66	8	12	3	0
Weare	238	86	106	15	2
Wilton	187	66	32	15	1
Windsor	13	0	1	0	0
Totals	10,363	10,547	6,024	483	86

GOVERNOR: MERRIMACK COUNTY

Republican

	Dupont, Jr.	Fisteag	Hager	Merrill	Newton
Allenstown	56	0	48	221	5
Andover	27	0	78	136	2
Boscawen	45	0	98	184	3
Bow	262	1	328	700	7
Bradford	50	0	77	123	4
Canterbury	43	5	124	130	5
Chichester	45	1	65	130	1
Concord-Wd 1	47	5	108	164	6
Concord-Wd 2	46	1	82	156	4
Concord-Wd 3	48	0	146	175	5
Concord-Wd 4	78	5	154	196	4
Concord-Wd 5	92	0	234	225	2
Concord-Wd 6	49	1	87	145	3
Concord-Wd 7	93	5	205	353	2
Concord-Wd 8	62	4	111	181	3
Concord-Wd 9	53	2	167	228	3
Concord-Wd 10	92	7	276	288	7
Danbury	15	1	29	64	4
Dunbarton	44	1	63	159	2
Epsom	67	2	106	273	14
Franklin-Wd 1	39	1	30	154	5
Franklin-Wd 2	38	1	40	94	2
Franklin-Wd 3	39	1	48	128	3
Henniker	67	3	141	243	7
Hill	11	1	19	40	4
Hooksett	179	10	141	840	20
Hopkinton	126	2	392	444	6
Loudon	85	3	108	252	6
Newbury	37	0	73	149	0
New London	150	0	420	354	6
Northfield	76	6	61	177	0
Pembroke	105	5	191	383	5
Pittsfield	62	1	73	226	2
Salisbury	32	2	49	86	2
Sutton	14	3	89	123	2
Warner	58	3	165	191	0
Webster	24	2	63	102	0
Wilmot	16	0	48	89	2
Totals	2,472	85	4,737	8,306	158

GOVERNOR: MERRIMACK COUNTY

	Democratic			Libertarian	
	Arnesen	D'Amours	Helms	Luce	Warburton
Allenstown	121	172	156	0	1
Andover	128	17	49	4	1
Boscawen	99	25	108	5	1
Bow	237	79	245	13	0
Bradford	120	16	29	4	2
Canterbury	179	20	95	5	1
Chichester	67	26	52	1	0
Concord-Wd 1	152	47	131	4	2
Concord-Wd 2	142	41	155	3	1
Concord-Wd 3	181	29	130	3	1
Concord-Wd 4	260	37	237	4	0
Concord-Wd 5	212	24	321	2	1
Concord-Wd 6	153	53	163	6	1
Concord-Wd 7	230	42	266	0	0
Concord-Wd 8	123	50	137	3	0
Concord-Wd 9	131	39	156	0	1
Concord-Wd 10	232	34	234	1	2
Danbury	47	12	15	1	0
Dunbarton	101	20	42	6	0
Epsom	147	39	57	3	1
Franklin-Wd 1	90	48	77	0	0
Franklin-Wd 2	69	49	61	1	0
Franklin-Wd 3	97	44	88	1	2
Henniker	296	34	72	5	0
Hill	25	11	22	0	0
Hooksett	213	320	161	12	0
Hopkinton	307	36	269	1	9
Loudon	124	33	105	4	2
Newbury	70	17	29	4	1
New London	217	17	74	2	0
Northfield	101	57	94	5	0
Pembroke	201	162	201	9	2
Pittsfield	93	47	71	8	1
Salisbury	41	8	38	1	0
Sutton	126	14	35	5	0
Warner	175	16	69	0	1
Webster	72	8	47	7	0
Wilmot	75	11	16	0	0
Totals	5,454	1,754	4,307	133	34

GOVERNOR: ROCKINGHAM COUNTY

	Republican				
	Dupont, Jr.	Fisteag	Hager	Merrill	Newton
Atkinson	154	2	66	228	8
Auburn	90	3	71	377	6
Brentwood	93	0	61	172	11
Candia	71	4	68	350	7
Chester	55	2	51	276	6
Danville	63	3	33	138	6
Deerfield	78	0	129	288	7
Derry	517	23	477	1,441	32
East Kingston	31	1	36	107	3
Epping	99	3	65	239	5
Exeter	467	17	377	721	55
Fremont	64	0	63	176	1
Greenland	109	0	106	176	2
Hampstead	167	6	164	438	13
Hampton	461	7	253	746	28
Hampton Falls	105	1	49	156	4
Kensington	79	4	42	58	0
Kingston	217	6	126	421	11
Londonderry	335	3	278	1,072	25
New Castle	72	2	42	75	0
Newfields	34	1	18	94	1
Newington	80	2	26	32	2
Newmarket	143	2	87	187	4
Newton	69	2	65	140	7
North Hampton	227	2	133	307	4
Northwood	78	0	108	247	4
Nottingham	89	2	73	144	7
Plaistow	185	4	86	262	20
Portsmouth Wd 1	66	1	61	67	6
Portsmouth Wd 2	81	1	75	104	5
Portsmouth Wd 3	60	0	52	103	1
Portsmouth Wd 4	183	1	107	182	6
Portsmouth Wd 5	141	1	98	143	7
Raymond	136	7	153	508	17
Rye	297	6	199	346	16
Salem	507	14	215	1,099	26
Sandown	83	6	60	244	3
Seabrook	161	5	67	275	15
South Hampton	12	1	18	44	1
Stratham	246	1	160	345	10
Windham	261	3	107	412	5
Totals	6,466	149	4,525	12,940	397

GOVERNOR: ROCKINGHAM COUNTY

	Democratic			Libertarian	
	Arnesen	D'Amours	Helms	Luce	Warburton
Atkinson	99	68	74	13	5
Auburn	113	116	45	8	1
Brentwood	76	36	25	8	1
Candia	127	76	43	12	5
Chester	52	38	26	10	2
Danville	58	51	21	3	1
Deerfield	162	42	52	11	3
Derry	529	343	301	52	2
East Kingston	49	25	15	0	1
Epping	143	102	76	7	6
Exeter	650	243	195	12	6
Fremont	48	31	35	6	3
Greenland	120	64	62	2	2
Hampstead	157	126	49	12	1
Hampton	485	451	587	17	2
Hampton Falls	74	39	14	6	1
Kensington	89	22	24	9	1
Kingston	128	89	62	4	7
Londonderry	463	227	194	43	4
New Castle	63	30	36	4	0
Newfields	75	23	19	1	0
Newington	37	15	15	1	0
Newmarket	416	161	143	12	4
Newton	82	73	30	5	0
North Hampton	174	99	95	3	2
Northwood	95	38	42	5	2
Nottingham	190	36	40	2	1
Plaistow	136	153	71	6	1
Portsmouth Wd 1	189	105	64	4	0
Portsmouth Wd 2	391	145	114	11	1
Portsmouth Wd 3	138	107	51	0	0
Portsmouth Wd 4	211	149	112	11	1
Portsmouth Wd 5	360	78	138	9	0
Raymond	195	142	93	19	20
Rye	217	145	118	10	1
Salem	490	681	306	31	11
Sandown	63	58	36	8	4
Seabrook	164	158	102	10	1
South Hampton	43	15	4	3	0
Stratham	185	61	84	10	0
Windham	201	110	83	17	2
Totals	7,737	4,771	3,696	417	105

GOVERNOR: STRAFFORD COUNTY

	Republican				
	Dupont, Jr.	Fisteag	Hager	Merrill	Newton
Barrington	232	6	97	193	3
Dover-Wd 1	222	0	47	148	2
Dover-Wd 2	93	0	28	84	1
Dover-Wd 3	250	2	81	143	3
Dover-Wd 4	223	4	64	118	2
Dover-Wd 5	193	3	43	114	4
Dover-Wd 6	192	0	50	117	0
Durham	326	2	201	223	6
Farmington	163	2	56	157	3
Lee	121	2	95	137	3
Madbury	82	2	40	51	2
Middleton	25	0	12	41	0
Milton	126	2	34	116	2
New Durham	121	2	32	94	0
Rochester-Wd 1	222	1	54	129	6
Rochester-Wd 2	394	0	49	108	4
Rochester-Wd 3	228	1	57	146	1
Rochester-Wd 4	218	1	38	101	30
Rochester-Wd 5	266	0	37	117	5
Rollinsford	91	2	27	62	3
Somersworth-Wd 1	78	1	25	53	1
Somersworth-Wd 2	56	0	14	38	0
Somersworth-Wd 3	55	1	10	43	0
Somersworth-Wd 4	47	0	9	35	1
Somersworth-Wd 5	22	0	7	27	2
Strafford	139	1	68	117	4
Totals	4,185	35	1,275	2,712	88

	Democratic			Libertarian	
	Arnesen	D'Amours	Helms	Luce	Warburton
Barrington	281	120	80	10	2
Dover-Wd 1	184	168	77	1	1
Dover-Wd 2	147	122	52	6	3
Dover-Wd 3	200	164	88	7	0
Dover-Wd 4	200	111	62	3	1
Dover-Wd 5	155	114	54	2	0
Dover-Wd 6	169	105	44	2	0
Durham	834	70	117	4	1
Farmington	105	129	55	5	0
Lee	356	49	64	6	0
Madbury	86	26	30	2	1
Middleton	33	25	9	2	2
Milton	77	99	38	5	2
New Durham	65	34	27	4	0
Rochester-Wd 1	164	180	66	2	3
Rochester-Wd 2	138	150	86	6	1
Rochester-Wd 3	130	159	56	5	1
Rochester-Wd 4	123	256	106	5	5
Rochester-Wd 5	137	161	80	8	2
Rollinsford	97	93	33	8	1
Somersworth-Wd 1	66	96	33	4	1
Somersworth-Wd 2	50	115	44	0	0
Somersworth-Wd 3	55	112	40	0	0
Somersworth-Wd 4	47	103	52	1	1
Somersworth-Wd 5	42	92	35	1	0
Strafford	137	43	52	7	0
Totals	4,078	2,896	1,480	106	28

GOVERNOR: SULLIVAN COUNTY

	Republican				
	Dupont, Jr.	Fisteag	Hager	Merrill	Newton
Acworth	21	0	28	41	0
Charlestown	67	0	93	160	7
Claremont-Wd 1	39	4	53	143	3
Claremont-Wd 2	90	2	104	206	9
Claremont-Wd 3	64	0	58	120	8
Cornish	28	3	39	62	2
Croydon	15	2	12	30	1
Goshen	22	2	20	23	3
Grantham	52	0	115	151	1
Langdon	13	1	10	21	4
Lempster	15	2	17	105	2
Newport	127	7	105	265	13
Plainfield	32	0	45	80	3
Springfield	24	0	27	64	2
Sunapee	17	12	136	249	1
Unity	16	1	18	33	3
Washington	17	1	15	72	0
Totals	659	37	895	1,825	62

	Democratic			Libertarian	
	Arnesen	D'Amours	Helms	Luce	Warburton
Acworth	83	3	6	0	0
Charlestown	190	47	46	1	0
Claremont-Wd 1	211	69	51	1	0
Claremont-Wd 2	231	48	88	0	0
Claremont-Wd 3	223	134	59	1	0
Cornish	136	11	15	0	1
Croydon	23	9	7	1	0
Goshen	45	9	19	0	0
Grantham	96	7	24	1	0
Langdon	22	2	1	0	0
Lempster	35	5	11	0	1
Newport	298	62	78	4	3
Plainfield	237	11	20	2	1
Springfield	57	6	11	2	0
Sunapee	175	32	68	3	0
Unity	57	12	21	1	0
Washington	41	5	7	1	0
Totals	2,160	472	532	18	6

UNITED STATES SENATOR: COUNTY SUMMARY

Republican

	Eckman	Farnham	Gregg	White
Belknap	2,777	170	3,095	575
Carroll	2,117	168	3,114	838
Cheshire	2,232	121	2,513	1,367
Coos	623	67	1,755	311
Grafton	2,629	349	4,581	800
Hillsborough	11,952	416	16,783	2,218
Merrimack	7,317	313	6,861	1,370
Rockingham	9,847	442	12,325	2,023
Strafford	3,066	159	4,206	785
Sullivan	1,184	90	1,908	355
Totals	43,744	2,295	57,141	10,642

Democratic

	Democratic					Libertarian	
	Bennett	Chong	Elias	Rauh	Stapleton	Alexander	Ross
Belknap	396	196	1,210	1,287	212	30	16
Carroll	210	212	361	937	216	27	12
Cheshire	586	293	560	3,058	644	52	15
Coos	537	133	215	1,140	422	5	5
Grafton	485	473	833	3,076	390	40	16
Hillsborough	3,495	919	5,425	13,194	2,528	416	141
Merrimack	975	329	2,759	6,245	663	138	30
Rockingham	2,579	834	2,667	7,623	1,613	383	119
Strafford	2,205	351	1,287	3,526	894	101	37
Sullivan	231	96	626	1,837	222	18	5
Totals	11,699	3,836	15,943	41,923	7,804	1,210	396

UNITED STATES SENATOR: BELKNAP COUNTY

Republican

	Eckman	Farnham	Gregg	White
Alton	277	10	327	57
Barnstead	170	8	170	30
Belmont	187	16	241	22
Center Harbor	53	4	87	14
Gilford	409	17	414	87
Gilmanton	181	5	128	48
Laconia Wd 1	265	16	177	36
Laconia Wd 2	86	5	129	21
Laconia Wd 3	188	9	142	34
Laconia Wd 4	81	8	102	13
Laconia Wd 5	60	5	99	10
Laconia Wd 6	208	18	165	49
Meredith	292	20	409	63
New Hampton	75	3	152	14
Sanbornton	101	12	162	38
Tilton	144	14	191	39
Totals	2,777	170	3,095	575

Democratic

	Bennett	Chong	Elias	Rauh	Stapleton	Alexander	Ross
Alton	67	7	53	34	17	4	4
Barnstead	33	14	68	93	18	5	3
Belmont	34	11	142	97	14	6	2
Center Harbor	6	9	27	33	6	2	0
Gilford	35	35	130	144	31	2	0
Gilmanton	14	12	63	86	12	2	2
Laconia Wd 1	24	17	70	95	12	2	0
Laconia Wd 2	8	7	70	51	7	0	0
Laconia Wd 3	24	14	60	105	7	0	0
Laconia Wd 4	11	4	61	58	12	0	0
Laconia Wd 5	11	7	68	41	15	0	0
Laconia Wd 6	12	7	75	75	9	2	1
Meredith	46	24	84	128	26	1	0
New Hampton	30	13	34	74	8	3	1
Sanbornton	20	8	71	84	6	0	2
Tilton	21	7	134	89	12	1	1
Totals	396	196	1,210	1,287	212	30	16

Libertarian

UNITED STATES SENATOR: CARROLL COUNTY

Republican

	Eckman	Farnham	Gregg	White
Albany	14	0	38	5
Bartlett	121	30	222	65
Brookfield	48	2	69	17
Chatham	4	0	28	6
Conway	286	27	321	149
Eaton	16	3	34	11
Effingham	41	8	50	13
Freedom	65	4	135	40
Hale's Loc.	0	0	0	0
Hart's Loc.	1	0	7	2
Jackson	48	5	121	37
Madison	71	9	160	59
Moultonborough	286	3	360	59
Ossipee	146	25	255	56
Sandwich	86	9	128	41
Tamworth	83	11	165	45
Tuftonboro	152	6	236	51
Wakefield	142	9	257	64
Wolfeboro	507	17	528	118
Totals	2,117	168	3,114	838

Democratic

Libertarian

	Bennett	Chong	Elias	Rauh	Stapleton	Alexander	Ross
Albany	3	3	5	11	2	1	0
Bartlett	9	17	19	67	17	0	0
Brookfield	7	3	10	9	4	3	3
Chatham	1	1	1	4	2	1	0
Conway	28	62	63	173	33	2	1
Eaton	0	3	5	10	1	2	0
Effingham	8	5	8	20	3	1	0
Freedom	4	7	10	37	10	0	0
Hale's Loc.	0	0	0	0	0	0	0
Hart's Loc.	0	1	3	0	0	0	0
Jackson	4	8	8	26	7	0	0
Madison	5	11	10	31	19	3	2
Moultonborough	11	14	25	70	14	1	0
Ossipee	26	12	36	55	21	4	1
Sandwich	12	17	23	112	4	1	1
Tamworth	18	12	30	109	27	3	0
Tuftonboro	6	7	28	32	14	3	1
Wakefield	28	6	42	66	20	2	1
Wolfeboro	40	23	35	105	18	0	2
Totals	210	212	361	937	216	27	12

UNITED STATES SENATOR: CHESHIRE COUNTY

Republican

	Eckman	Farnham	Gregg	White
Alstead	65	5	46	26
Chesterfield	108	3	100	58
Dublin	100	3	139	33
Fitzwilliam	73	1	102	55
Gilsum	20	3	20	11
Harrisville	46	1	47	18
Hinsdale	42	2	111	18
Jaffrey	180	12	273	175
Keene-Wd 1	88	4	96	39
Keene-Wd 2	136	17	131	53
Keene-Wd 3	168	9	122	79
Keene-Wd 4	173	4	195	104
Keene-Wd 5	213	5	195	106
Marlborough	69	6	67	24
Marlow	28	4	21	15
Nelson	27	2	25	14
Richmond	16	1	42	20
Rindge	106	2	144	192
Roxbury	2	1	6	5
Stoddard	31	3	19	4
Sullivan	25	0	25	17
Surry	43	4	30	21
Swanzey	198	12	207	90
Troy	42	3	40	29
Walpole	115	4	147	60
Westmoreland	76	5	71	41
Winchester	42	5	92	60
Totals	2,232	121	2,513	1,367

Democratic

Libertarian

	Bennett	Chong	Elias	Rauh	Stapleton	Alexander	Ross
Alstead	26	16	19	83	13	0	0
Chesterfield	16	12	22	112	18	0	0
Dublin	16	7	12	125	20	2	1
Fitzwilliam	12	8	8	61	19	3	0
Gilsum	4	4	3	28	5	1	1
Harrisville	32	5	9	62	23	0	0
Hinsdale	21	10	47	57	32	1	0
Jaffrey	32	25	42	218	68	6	3
Keene-Wd 1	28	16	45	197	49	2	0
Keene-Wd 2	56	28	39	281	55	6	0
Keene-Wd 3	37	21	40	211	46	0	0
Keene-Wd 4	29	17	41	206	30	0	1
Keene-Wd 5	29	25	41	372	31	0	2
Marlborough	24	11	18	117	15	2	0
Marlow	7	2	8	31	7	5	2
Nelson	63	5	4	20	3	0	0
Richmond	4	9	7	33	14	1	1
Rindge	22	9	25	103	24	7	1
Roxbury	3	1	4	14	1	0	0
Stoddard	5	2	10	44	2	1	0
Sullivan	11	1	5	18	4	3	2
Surry	7	7	5	39	4	0	0
Swanzey	42	13	37	205	59	3	1
Troy	11	5	13	79	18	1	0
Walpole	22	14	19	147	34	1	0
Westmoreland	8	5	11	94	12	3	0
Winchester	19	15	26	101	38	4	0
Totals	586	293	560	3,058	644	52	15

UNITED STATES SENATOR: COOS COUNTY

	Republican								
	Eckman	Farnham	Gregg	White					
Berlin Wd 1	20	3	85	11					
Berlin Wd 2	26	2	105	18					
Berlin Wd 3	62	6	214	16					
Berlin Wd 4	11	0	68	6					
Carroll	13	2	39	7					
Clarksville	8	1	24	6					
Colebrook	113	4	130	24					
Columbia	6	1	28	11					
Dalton	32	2	47	5					
Dixville	1	1	8	5					
Dummer	9	0	30	5					
Errol	11	4	25	3					
Gorham	51	5	179	25					
Jefferson	36	5	104	27					
Lancaster	84	10	208	39					
Milan	19	3	56	10					
Millsfield	1	0	7	0					
Northumberland	15	1	65	11					
Pittsburg	17	2	71	11					
Randolph	4	4	45	21					
Shelburne	7	0	22	10					
Stark	8	0	15	5					
Stewartstown	12	1	38	8					
Stratford	9	2	25	4					
Wentworths Loc	2	0	4	1					
Whitefield	46	8	113	22					
Totals	623	67	1,755	311					

	Democratic					Libertarian	
	Bennett	Chong	Elias	Rauh	Stapleton	Alexander	Ross
Berlin Wd 1	86	15	19	126	62	0	0
Berlin Wd 2	86	16	14	163	59	2	2
Berlin Wd 3	91	23	26	145	48	0	0
Berlin Wd 4	94	12	19	151	49	0	1
Carroll	3	0	0	5	22	0	0
Clarksville	1	1	2	3	2	0	1
Colebrook	1	1	6	18	11	0	0
Columbia	1	0	3	4	3	0	0
Dalton	7	2	2	17	11	1	0
Dixville	0	0	1	2	1	0	0
Dummer	9	2	2	10	4	0	0
Errol	2	0	1	11	2	0	0
Gorham	69	11	30	165	45	0	0
Jefferson	7	1	4	24	8	0	0
Lancaster	11	7	25	56	13	0	0
Milan	17	8	10	36	9	0	0
Millsfield	0	0	0	0	0	0	0
Northumberland	14	10	18	82	22	1	0
Pittsburg	4	1	5	12	2	0	0
Randolph	4	7	2	28	14	1	0
Shelburne	2	3	1	16	6	0	0
Stark	8	1	3	3	3	0	0
Stewartstown	0	1	2	5	5	0	0
Stratford	6	2	5	7	7	0	0
Wentworths Loc	1	0	0	0	0	0	0
Whitefield	13	9	15	51	14	0	1
Totals	537	133	215	1,140	422	5	5

No votes cast: Atk. & Gil. Ac. Gt., Bean's Gt. Bean's Pur. Cambridge, Chandler's Pur., Crawford's Pur., Cutt's Gt., Dix's Gt., Erving's Loc., Green's Gt., Hadley's Pur., Kilkenny, Low & Burbank's Gt., Martin's Loc., Odell, Pinkham's Gt. Sargent's Pur., Second College Gt., Success, Thompson & Mes's Pur.

UNITED STATES SENATOR: GRAFTON COUNTY

Republican

	Eckman	Farnham	Gregg	White
Alexandria	42	2	56	7
Ashland	81	4	131	24
Bath	21	6	71	15
Benton	6	4	13	2
Bethlehem	50	6	99	22
Bridgewater	67	2	94	8
Bristol	175	14	266	36
Campton	115	6	157	33
Canaan	95	24	174	20
Dorchester	14	6	27	4
Easton	13	2	27	9
Ellsworth	4	1	12	0
Enfield	102	17	177	34
Franconia	44	2	64	17
Grafton	30	4	39	16
Groton	9	7	36	4
Hanover	266	32	337	83
Haverhill	119	24	419	77
Hebron	37	1	80	10
Holderness	98	7	151	24
Landaff	8	2	22	4
Lebanon Wd 1	124	15	184	26
Lebanon Wd 2	96	29	126	34
Lebanon Wd 3	111	33	161	27
Lincoln	51	4	108	8
Lisbon	47	4	66	14
Littleton	210	7	323	52
Livermore	0	0	0	0
Lyman	8	1	29	2
Lyme	46	16	77	26
Monroe	23	8	89	14
Orange	8	2	26	5
Orford	27	6	73	9
Piermont	17	4	58	10
Plymouth	176	15	255	29
Rumney	42	8	149	24
Sugar Hill	31	7	47	12
Thornton	85	4	141	14
Warren	25	10	64	7
Waterville Val.	15	1	14	4
Wentworth	28	2	52	13
Woodstock	63	0	87	21
Totals	2,629	349	4,581	800

UNITED STATES SENATOR: GRAFTON COUNTY

	Democratic					Libertarian	
	Bennett	Chong	Elias	Rauh	Stapleton	Alexander	Ross
Alexandria	6	7	13	25	6	4	1
Ashland	15	16	25	80	8	2	0
Bath	2	7	3	16	0	0	0
Benton	1	0	2	0	0	1	0
Bethlehem	10	10	13	64	17	0	0
Bridgewater	5	9	13	33	3	3	1
Bristol	9	13	42	69	4	3	0
Campton	17	29	33	66	3	5	1
Canaan	21	15	42	112	32	1	1
Dorchester	6	0	3	4	4	0	0
Easton	1	9	6	12	0	0	0
Ellsworth	1	1	0	4	0	2	0
Enfield	13	11	66	134	30	1	0
Franconia	7	7	8	62	10	0	0
Grafton	6	8	32	34	9	0	0
Groton	4	5	2	13	3	0	0
Hanover	77	62	87	735	0	1	0
Haverhill	19	11	16	57	18	0	1
Hebron	9	1	5	14	3	0	0
Holderness	39	20	10	52	8	2	0
Landaff	1	0	2	4	5	0	1
Lebanon Wd 1	18	19	69	191	20	2	1
Lebanon Wd 2	19	5	75	175	30	0	1
Lebanon Wd 3	23	12	41	203	15	0	0
Lincoln	8	5	23	34	7	0	1
Lisbon	6	4	8	24	3	0	0
Littleton	24	26	38	137	35	0	0
Livermore	0	0	0	0	0	0	0
Lyman	4	0	1	14	5	0	0
Lyme	10	16	23	206	26	1	0
Monroe	2	2	4	8	3	0	0
Orange	3	1	10	15	2	0	0
Orford	6	13	14	85	15	0	0
Piermont	0	0	0	39	3	0	0
Plymouth	54	42	32	150	25	1	0
Rumney	10	34	9	51	6	1	3
Sugar Hill	4	8	4	27	9	1	0
Thornton	5	22	22	39	8	5	1
Warren	2	2	2	29	2	0	0
Waterville Val.	2	4	5	7	0	0	0
Wentworth	7	8	4	16	4	2	3
Woodstock	9	9	26	36	9	2	0
Totals	485	473	833	3,076	390	40	16

UNITED STATES SENATOR: HILLSBOROUGH COUNTY

Republican

	Eckman	Farnham	Gregg	White
Amherst	676	13	678	114
Antrim	116	8	148	56
Bedford	1,038	17	1,286	112
Bennington	36	3	70	34
Brookline	115	6	132	26
Deering	76	3	98	19
Francestown	109	2	121	30
Goffstown	683	18	957	90
Greenfield	55	3	107	34
Greenville	42	3	77	24
Hancock	132	8	119	63
Hillsborough	253	9	271	61
Hollis	476	9	400	46
Hudson	460	29	572	100
Litchfield	147	8	207	29
Lyndeborough	55	3	104	29
Manchester-Wd 1	589	7	740	57
Manchester-Wd 2	328	12	521	39
Manchester-Wd 3	177	5	320	33
Manchester-Wd 4	183	5	298	20
Manchester-Wd 5	113	5	240	16
Manchester-Wd 6	233	11	380	22
Manchester-Wd 7	201	3	364	21
Manchester-Wd 8	273	10	475	50
Manchester-Wd 9	165	3	355	13
Manchester-Wd 10	244	6	462	22
Manchester-Wd 11	132	4	250	14
Manchester-Wd 12	201	10	422	36
Mason	76	3	70	16
Merrimack	733	21	935	113
Milford	384	17	799	102
Mont Vernon	102	4	138	12
Nashua-Wd 1	339	16	468	47
Nashua-Wd 2	238	8	324	41
Nashua-Wd 3	235	12	377	39
Nashua-Wd 4	91	2	168	15
Nashua-Wd 5	233	16	342	33
Nashua-Wd 6	168	9	244	17
Nashua-Wd 7	180	8	309	26
Nashua-Wd 8	233	5	325	35
Nashua-Wd 9	210	9	295	27
New Boston	233	6	215	33
New Ipswich	106	2	284	72
Pelham	181	18	259	46
Peterborough	353	17	387	191
Sharon	21	3	20	17
Temple	63	1	77	37
Weare	347	11	366	46
Wilton	112	5	195	41
Windsor	6	0	12	2
Totals	11,952	416	16,783	2,218

UNITED STATES SENATOR: HILLSBOROUGH COUNTY

	Democratic					Libertarian	
	Bennett	Chong	Elias	Rauh	Stapleton	Alexander	Ross
Amherst	80	22	76	290	44	27	8
Antrim	22	18	22	92	23	5	1
Bedford	131	31	160	578	67	24	14
Bennington	12	4	9	48	6	3	3
Brookline	16	10	21	107	12	8	1
Deering	14	4	24	48	9	3	0
Francestown	14	1	16	120	8	2	0
Goffstown	171	34	302	499	159	19	7
Greenfield	12	3	11	54	8	2	1
Greenville	9	10	24	43	34	0	0
Hancock	17	6	16	138	10	3	0
Hillsborough	21	6	70	138	22	6	4
Hollis	47	27	64	253	41	14	5
Hudson	81	41	171	468	150	25	8
Litchfield	35	11	45	151	22	9	2
Lyndeborough	12	3	16	37	15	2	0
Manchester-Wd 1	122	22	216	610	52	5	3
Manchester-Wd 2	125	30	199	436	56	7	4
Manchester-Wd 3	172	13	203	304	66	6	1
Manchester-Wd 4	130	27	185	331	73	1	2
Manchester-Wd 5	138	26	184	254	76	1	1
Manchester-Wd 6	147	29	271	439	54	3	0
Manchester-Wd 7	136	37	264	380	47	3	0
Manchester-Wd 8	158	13	365	399	4	7	5
Manchester-Wd 9	104	16	222	415	77	4	2
Manchester-Wd 10	212	22	245	418	115	3	3
Manchester-Wd 11	174	21	184	284	55	1	1
Manchester-Wd 12	110	18	180	346	72	5	0
Mason	3	11	14	34	13	12	1
Merrimack	97	46	248	650	102	29	13
Milford	70	18	106	374	63	22	5
Mont Vernon	23	7	19	53	12	10	2
Nashua-Wd 1	86	34	80	503	68	24	4
Nashua-Wd 2	57	22	80	329	62	10	3
Nashua-Wd 3	85	26	96	412	64	6	3
Nashua-Wd 4	44	14	101	268	44	7	3
Nashua-Wd 5	81	25	100	335	89	10	4
Nashua-Wd 6	93	22	118	418	99	5	4
Nashua-Wd 7	82	21	100	407	68	6	3
Nashua-Wd 8	42	41	112	361	60	9	6
Nashua-Wd 9	64	24	88	293	54	9	3
New Boston	36	10	31	116	88	4	1
New Ipswich	24	18	33	87	19	4	2
Pelham	45	28	108	164	69	14	3
Peterborough	52	17	67	309	55	3	1
Sharon	1	4	2	14	6	4	0
Temple	10	6	16	36	11	2	1
Weare	35	11	107	185	79	14	2
Wilton	42	8	33	156	25	14	1
Windsor	1	1	1	10	1	0	0
Totals	3,495	919	5,425	13,194	2,528	416	141

UNITED STATES SENATOR: MERRIMACK COUNTY

Republican

	Eckman	Farnham	Gregg	White
Allenstown	131	9	167	25
Andover	98	6	127	15
Boscawen	144	7	142	27
Bow	696	13	517	88
Bradford	106	34	113	31
Canterbury	179	9	82	42
Chichester	110	7	110	21
Concord-Wd 1	152	7	143	35
Concord-Wd 2	143	5	120	25
Concord-Wd 3	230	7	147	39
Concord-Wd 4	211	5	176	51
Concord-Wd 5	262	14	236	35
Concord-Wd 6	151	12	110	30
Concord-Wd 7	331	8	272	57
Concord-Wd 8	177	3	157	33
Concord-Wd 9	201	9	206	48
Concord-Wd 10	342	18	239	65
Danbury	46	5	53	12
Dunbarton	140	5	106	22
Epsom	209	12	215	39
Franklin Wd 1	80	4	122	15
Franklin Wd 2	76	7	74	11
Franklin Wd 3	84	6	113	19
Henniker	226	4	196	42
Hill	31	1	37	8
Hooksett	472	13	628	74
Hopkinton	435	4	369	88
Loudon	215	3	189	47
Newbury	100	2	126	30
New London	371	20	436	93
Northfield	130	5	174	18
Pembroke	327	13	304	47
Pittsfield	156	9	178	25
Salisbury	105	4	52	15
Sutton	102	7	99	22
Warner	195	11	168	47
Webster	83	3	88	14
Wilmot	70	2	70	15
Totals	7,317	313	6,861	1,370

UNITED STATES SENATOR: MERRIMACK COUNTY

	Democratic					Libertarian	
	Bennett	Chong	Elias	Rauh	Stapleton	Alexander	Ross
Allenstown	37	16	126	225	17	0	1
Andover	13	4	45	115	6	3	2
Boscawen	31	8	76	101	12	6	0
Bow	35	9	102	364	27	12	1
Bradford	11	5	23	102	8	4	1
Canterbury	26	7	42	201	16	6	1
Chichester	19	6	38	69	15	1	0
Concord-Wd 1	28	11	112	155	26	4	2
Concord-Wd 2	23	2	118	169	22	3	1
Concord-Wd 3	36	4	55	213	19	3	1
Concord-Wd 4	60	18	80	352	25	4	0
Concord-Wd 5	37	18	57	419	19	3	0
Concord-Wd 6	27	15	107	195	23	6	0
Concord-Wd 7	47	11	80	369	15	0	0
Concord-Wd 8	32	9	88	148	20	3	0
Concord-Wd 9	24	5	94	76	20	0	1
Concord-Wd 10	31	15	93	328	30	4	0
Danbury	5	4	23	32	8	0	1
Dunbarton	15	4	38	91	18	3	4
Epsom	19	7	61	129	18	3	1
Franklin Wd 1	25	4	118	63	8	0	0
Franklin Wd 2	17	9	96	60	6	0	0
Franklin Wd 3	26	3	106	90	6	2	1
Henniker	30	17	63	237	42	3	2
Hill	9	5	14	22	2	0	0
Hooksett	74	15	200	346	42	11	2
Hopkinton	42	26	93	405	26	8	1
Loudon	19	5	91	123	19	3	1
Newbury	9	13	15	80	10	2	1
New London	11	4	30	24	12	2	0
Northfield	26	6	94	112	9	6	0
Pembroke	60	10	142	303	35	12	1
Pittsfield	26	5	62	89	30	7	2
Salisbury	9	0	40	29	6	2	0
Sutton	12	8	34	113	8	5	0
Warner	8	15	44	164	26	2	0
Webster	5	3	39	70	6	5	2
Wilmot	11	3	20	62	6	0	0
Totals	975	329	2,759	6,245	663	138	30

UNITED STATES SENATOR: ROCKINGHAM COUNTY

	Republican			
	Eckman	Farnham	Gregg	White
Atkinson	178	6	236	48
Auburn	193	8	288	23
Brentwood	153	10	154	32
Candia	193	7	302	21
Chester	140	3	233	40
Danville	106	3	123	12
Deerfield	208	10	239	41
Derry	1,009	35	1,333	134
East Kingston	63	5	94	16
Epping	156	11	202	42
Exeter	684	37	782	149
Fremont	134	7	138	28
Greenland	174	7	172	41
Hampstead	309	10	397	79
Hampton	609	36	704	132
Hampton Falls	134	3	144	28
Kensington	112	2	60	12
Kingston	354	11	375	54
Londonderry	637	23	972	104
New Castle	67	4	93	27
Newfields	45	4	90	14
Newington	74	4	47	15
Newmarket	180	6	204	42
Newton	123	11	122	37
North Hampton	288	8	308	71
Northwood	179	6	200	57
Nottingham	112	10	160	34
Plaistow	246	10	279	38
Portsmouth-Wd 1	101	2	90	18
Portsmouth-Wd 2	93	5	133	33
Portsmouth-Wd 3	88	5	109	29
Portsmouth-Wd 4	192	13	233	31
Portsmouth-Wd 5	150	6	201	44
Raymond	278	21	463	59
Rye	341	8	425	79
Salem	735	39	926	144
Sandown	113	13	227	32
Seabrook	205	12	270	44
South Hampton	32	1	40	8
Stratham	354	13	330	65
Windham	305	7	427	66
Totals	9,847	442	12,325	2,023

UNITED STATES SENATOR: ROCKINGHAM COUNTY

	Democratic					Libertarian	
	Bennett	Chong	Elias	Rauh	Stapleton	Alexander	Ross
Atkinson	32	27	40	87	37	11	7
Auburn	31	16	62	121	31	5	4
Brentwood	18	10	31	57	12	7	2
Candia	28	7	62	115	18	16	1
Chester	18	10	18	51	11	9	3
Danville	16	11	28	45	27	2	1
Deerfield	35	9	39	136	13	11	3
Derry	1	43	248	608	120	47	7
East Kingston	14	5	13	46	9	1	0
Epping	43	19	70	141	31	8	5
Exeter	163	64	155	564	70	14	3
Fremont	26	8	29	41	7	7	2
Greenland	57	9	44	118	16	3	1
Hampstead	45	22	58	133	57	9	3
Hampton	375	67	217	629	147	12	6
Hampton Falls	59	3	12	40	6	4	2
Kensington	16	7	11	84	9	9	0
Kingston	37	15	52	121	37	7	4
Londonderry	83	38	193	460	82	36	8
New Castle	26	5	7	81	3	4	0
Newfields	21	6	15	55	8	1	0
Newington	14	4	7	27	10	1	0
Newmarket	136	20	106	328	84	11	6
Newton	14	12	46	72	36	3	0
North Hampton	80	17	35	214	18	2	3
Northwood	36	10	47	65	15	4	3
Nottingham	51	13	32	113	36	1	1
Plastow	45	25	81	114	56	5	2
Portsmouth-Wd 1	85	16	42	178	23	2	1
Portsmouth-Wd 2	122	35	54	339	58	10	1
Portsmouth-Wd 3	64	16	33	127	37	0	0
Portsmouth-Wd 4	106	12	51	255	32	9	3
Portsmouth-Wd 5	112	44	49	313	27	5	3
Raymond	87	22	132	155	36	30	9
Rye	93	19	41	284	26	9	1
Salem	174	87	281	674	207	29	11
Sandown	16	7	37	64	31	8	3
Seabrook	70	29	70	187	48	7	2
South Hampton	12	3	6	33	6	1	2
Stratham	62	19	40	177	19	10	1
Windham	56	23	73	171	57	13	5
Totals	2,579	834	2,667	7,623	1,613	383	119

UNITED STATES SENATOR: STRAFFORD COUNTY

Republican

	Eckman	Farnham	Gregg	White
Barrington	215	7	249	65
Dover-Wd 1	147	18	227	29
Dover-Wd 2	66	3	122	11
Dover-Wd 3	147	11	258	44
Dover-Wd 4	156	2	214	38
Dover-Wd 5	131	8	189	27
Dover-Wd 6	155	0	157	35
Durham	301	11	334	104
Farmington	120	11	220	73
Lee	172	11	138	42
Madbury	64	1	84	30
Middleton	26	1	38	5
Milton	91	15	134	34
New Durham	103	10	108	20
Rochester-Wd 1	143	6	215	33
Rochester-Wd 2	207	5	283	46
Rochester-Wd 3	142	12	241	31
Rochester-Wd 4	126	6	206	24
Rochester-Wd 5	137	7	244	29
Rollinsford	66	2	102	12
Somersworth-Wd 1	70	2	78	5
Somersworth-Wd 2	40	2	66	3
Somersworth-Wd 3	37	2	69	3
Somersworth-Wd 4	34	0	48	9
Somersworth-Wd 5	21	3	30	4
Strafford	149	3	152	29
Totals	3,066	159	4,206	785

Democratic

	Bennett	Chong	Elias	Rauh	Stapleton	Libertarian	Alexander	Ross
Barrington	137	12	88	178	50		11	1
Dover-Wd 1	100	21	54	173	71		1	1
Dover-Wd 2	66	14	35	151	37		6	2
Dover-Wd 3	97	13	67	214	62		8	0
Dover-Wd 4	71	19	62	154	50		4	1
Dover-Wd 5	76	13	48	135	34		2	0
Dover-Wd 6	74	14	36	157	31		1	1
Durham	186	53	100	547	63		2	4
Farmington	103	11	57	104	12		7	0
Lee	111	23	64	182	53		6	2
Madbury	33	8	13	62	16		1	2
Middleton	23	2	21	16	5		2	2
Milton	60	10	37	76	28		3	3
New Durham	40	5	28	47	6		4	0
Rochester-Wd 1	149	12	82	129	46		2	3
Rochester-Wd 2	132	21	46	129	47		2	6
Rochester-Wd 3	113	20	78	133	26		7	0
Rochester-Wd 4	158	4	70	209	44		9	1
Rochester-Wd 5	138	9	76	125	34		6	3
Rollinsford	47	6	34	84	42		6	2
Somersworth-Wd 1	59	8	14	93	19		4	1
Somersworth-Wd 2	51	8	42	77	26		0	0
Somersworth-Wd 3	35	2	49	82	24		0	0
Somersworth-Wd 4	49	3	33	93	20		1	1
Somersworth-Wd 5	37	5	30	67	29		1	0
Strafford	60	35	23	109	19		5	1
Totals	2,205	351	1,287	3,526	894		101	37

UNITED STATES SENATOR: SULLIVAN COUNTY

Republican

	Eckman	Farnham	Gregg	White
Acworth	27	1	49	12
Charlestown	126	15	150	44
Claremont-Wd 1	75	2	137	23
Claremont-Wd 2	145	10	235	28
Claremont-Wd 3	73	5	151	26
Cornish	39	7	79	16
Croydon	17	3	33	7
Goshen	29	3	28	9
Grantham	112	4	169	25
Langdon	8	1	28	14
Lempster	21	2	85	6
Newport	185	10	286	46
Plainfield	39	11	86	27
Springfield	32	5	65	11
Sunapee	195	8	235	39
Unity	21	2	39	13
Washington	40	1	53	9
Totals	1,184	90	1,908	355

Democratic

Libertarian

	Bennett	Chong	Elias	Rauh	Stapleton	Alexander	Ross
Acworth	48	6	12	20	2	0	0
Charlestown	20	5	59	154	28	1	0
Claremont-Wd 1	23	7	80	170	33	0	0
Claremont-Wd 2	19	17	70	220	25	0	0
Claremont-Wd 3	24	11	169	177	30	1	0
Cornish	11	15	17	93	17	0	1
Croydon	2	0	6	24	4	1	0
Goshen	4	2	14	49	3	0	0
Grantham	4	6	19	93	4	1	0
Langdon	5	1	5	12	1	0	0
Lempster	4	2	11	26	3	0	1
Newport	26	5	76	284	27	5	1
Plainfield	12	11	32	146	23	3	0
Springfield	4	0	8	57	1	2	0
Sunapee	11	7	23	221	16	2	1
Unity	13	1	15	52	2	1	0
Washington	1	0	10	39	3	1	1
Totals	231	96	626	1,837	222	18	5

U.S. HOUSE: FIRST DISTRICT

	Republican			Democratic		Libertarian
	Barrows	Lamontagne	Zeliff	Preston	Verge	Bickford
Albany	5	7	47	10	9	1
Alton	76	209	384	101	52	7
Auburn	59	209	225	164	79	8
Barrington	88	170	279	263	163	10
Barnstead	67	103	194	137	64	9
Bartlett	46	5	296	72	41	0
Bedford	166	1,098	1,180	510	334	40
Belmont	56	157	289	195	57	7
Brentwood	133	76	132	62	64	8
Brookfield	40	29	67	20	10	6
Candia	45	242	227	115	91	14
Center Harbor	25	45	93	37	32	2
Chatham	13	8	19	8	1	0
Chester	63	169	182	66	37	10
Conway	102	252	675	182	123	12
Danville	49	63	129	83	43	1
Deerfield	70	231	193	91	124	12
Derry	362	820	1,246	665	387	52
Dover-Wd 1	47	119	253	287	117	2
Dover-Wd 2	22	58	120	219	75	6
Dover-Wd 3	74	158	250	293	133	8
Dover-Wd 4	58	118	238	222	116	4
Dover-Wd 5	40	113	200	184	95	2
Dover-Wd 6	40	109	209	209	84	1
Durham	119	219	414	366	470	3
East Kingston	40	44	89	47	35	1
Eaton	11	16	40	10	10	2
Effingham	24	21	73	26	17	1
Epping	120	101	197	187	96	10
Epsom	71	132	271	121	90	3
Exeter	673	434	553	524	441	14
Farmington	49	111	213	187	88	7
Freedom	58	48	140	27	27	0
Fremont	77	88	139	64	40	7
Gilford	111	283	508	191	112	2
Gilmanton	64	89	207	93	53	6
Goffstown	141	882	703	717	329	23
Greenland	68	95	222	155	84	3
Hale's Loc	0	0	0	0	0	0
Hampstead	135	236	399	175	111	10
Hampton	311	366	770	1,209	376	17
Hampton Falls	77	50	182	83	38	4
Hart's Loc	2	2	6	1	2	0
Hooksett	109	624	453	436	175	13
Jackson	16	33	171	21	24	0
Kensington	67	36	80	57	64	8
Kingston	167	228	376	154	92	10
Laconia-Wd 1	43	141	322	119	70	2
Laconia-Wd 2	21	87	132	100	30	0
Laconia-Wd 3	35	129	206	111	67	0
Laconia-Wd 4	13	106	90	90	35	0
Laconia-Wd 5	19	93	55	92	28	0
Laconia-Wd 6	44	195	222	107	43	2
Lee	66	98	198	92	180	6
Londonderry	212	733	792	449	335	45
Madbury	27	48	104	72	41	2
Madison	43	75	177	39	21	5
Manchester-Wd 1	92	800	513	558	374	8
Manchester-Wd 2	54	517	327	496	298	0
Manchester-Wd 3	29	303	211	424	254	7

U.S. HOUSE: FIRST DISTRICT

	Republican			Democratic		Libertarian
	Barrows	Lamontagne	Zeliff	Preston	Verge	Bickford
Manchester-Wd 4	38	289	170	473	244	3
Manchester-Wd 5	24	211	139	461	185	2
Manchester-Wd 6	43	341	275	652	240	3
Manchester-Wd 7	34	412	160	570	229	3
Manchester-Wd 8	47	467	306	574	276	13
Manchester-Wd 9	35	328	178	521	241	0
Manchester-Wd 10	51	399	293	647	282	6
Manchester-Wd 11	22	251	136	477	157	2
Manchester-Wd 12	31	428	216	405	268	5
Meredith	93	167	514	158	85	1
Merrimack	206	749	819	620	376	41
Middleton	9	27	38	41	19	3
Milton	62	69	144	123	69	6
Moultonborough	99	139	476	74	44	1
New Castle	44	28	116	63	55	3
New Durham	30	58	159	66	42	4
New Hampton	31	49	131	77	44	3
Newfields	45	50	61	61	40	1
Newington	26	46	61	35	25	1
Newmarket	84	135	209	431	232	14
Newton	80	54	149	102	61	3
North Hampton	139	176	356	264	99	4
Northwood	56	142	223	94	58	6
Nottingham	70	97	154	108	100	2
Ossipee	112	110	271	87	55	3
Pittsfield	38	125	195	138	51	9
Plaistow	118	98	332	169	193	5
Portsmouth-Wd 1	38	57	115	195	130	3
Portsmouth-Wd 2	45	41	175	262	303	12
Portsmouth-Wd 3	40	51	122	197	76	0
Portsmouth-Wd 4	63	134	278	251	171	12
Portsmouth-Wd 5	75	98	208	227	278	8
Raymond	155	314	354	272	131	35
Rye	151	201	483	250	180	10
Rochester-Wd 1	71	105	230	286	105	5
Rochester-Wd 2	76	150	316	242	115	7
Rochester-Wd 3	57	127	247	209	123	7
Rochester-Wd 4	34	101	230	328	140	10
Rochester-Wd 5	58	101	244	236	118	8
Rollinsford	28	56	94	144	63	9
Sandown	64	148	175	94	52	11
Sandwich	51	46	167	61	86	2
Seabrook	113	100	296	394	60	8
Somersworth-Wd 1	12	57	84	95	80	4
Somersworth-Wd 2	13	34	61	116	69	0
Somersworth-Wd 3	3	45	58	125	63	0
Somersworth-Wd 4	8	32	48	121	69	2
Somersworth-Wd 5	5	28	25	114	46	1
South Hampton	18	9	54	29	29	3
Strafford	53	90	196	125	68	5
Stratham	155	314	300	175	139	11
Tamworth	54	59	195	82	70	3
Tuftonboro	83	100	260	47	23	4
Wakefield	87	97	291	95	51	4
Wolfeboro	216	322	608	112	80	2
Totals	8,447	20,493	28,877	24,170	13,569	776

U.S. HOUSE: SECOND DISTRICT

Republican

	deWinter	Duprey	Godjikian	Hatch	Spaulding
Acworth	4	21	4	19	32
Alexandria	5	22	5	38	27
Allenstown	13	87	4	138	54
Alstead	11	42	2	44	34
Amherst	60	458	84	515	212
Andover	13	95	7	48	63
Antrim	16	59	11	100	102
Ashland	4	107	12	72	33
Atkinson	9	82	19	174	123
Bath	3	24	3	35	39
Bennington	10	37	6	41	36
Benton	0	11	0	8	3
Berlin-Wd 1	5	19	5	41	33
Berlin-Wd 2	5	40	2	41	54
Berlin-Wd 3	22	59	4	87	81
Berlin-Wd 4	9	18	2	23	20
Bethlehem	9	58	11	32	50
Boscawen	21	81	7	69	145
Bow	49	506	23	276	451
Bradford	7	39	4	47	155
Bridgewater	7	56	3	59	31
Bristol	14	157	16	142	117
Brookline	13	62	45	105	24
Campton	10	94	12	176	35
Canaan	9	92	8	91	88
Canterbury	18	112	8	43	104
Carroll	5	14	6	15	11
Charlestown	7	106	8	61	145
Chesterfield	31	79	4	59	65
Chichester	3	76	3	65	74
Claremont-Wd 1	7	40	6	98	87
Claremont-Wd 2	12	107	14	124	154
Claremont-Wd 3	11	46	2	98	88
Clarksville	4	9	2	8	9
Colebrook	12	102	6	34	83
Columbia	2	18	1	7	15
Concord-Wd 1	15	104	10	78	120
Concord-Wd 2	7	100	1	85	91
Concord-Wd 3	18	122	1	85	147
Concord-Wd 4	14	155	8	86	171
Concord-Wd 5	21	271	6	8	157
Concord-Wd 6	21	95	2	70	109
Concord-Wd 7	20	267	11	139	211
Concord-Wd 8	9	109	9	93	141
Concord-Wd 9	13	134	9	114	178
Concord-Wd 10	29	262	10	139	205
Cornish	8	36	4	34	46
Croydon	4	17	1	11	24
Dalton	10	23	8	7	28
Danbury	4	27	1	43	34
Deering	6	41	10	65	65
Dixville	0	6	0	5	1
Dorchester	3	25	1	8	12
Dublin	11	95	8	87	45
Dummer	3	8	3	18	5
Dunbarton	14	62	6	68	90
Easton	3	14	1	14	11
Ellsworth	0	6	1	4	2
Enfield	6	113	11	101	66
Errol	0	9	2	17	9
Fitzwilliam	28	69	9	53	40
Francestown	13	93	7	49	46
Franconia	7	41	7	27	29
Franklin-Wd 1	9	70	2	67	72

U.S. HOUSE: SECOND DISTRICT

	Republican				
	deWinter	Duprey	Godjikian	Hatch	Spaulding
Franklin-Wd 2	8	50	6	44	59
Franklin-Wd 3	2	63	8	61	69
Gilsum	5	16	1	17	9
Gorham	13	47	9	103	55
Goshen	5	23	3	17	20
Grafton	2	22	3	29	18
Grantham	15	92	7	108	63
Greenfield	19	54	17	46	32
Greenville	57	15	32	29	10
Groton	4	17	1	14	17
Hancock	19	113	21	89	59
Hanover	27	307	14	162	137
Harrisville	5	26	0	28	50
Haverhill	10	184	3	276	117
Hebron	4	45	6	26	27
Henniker	14	115	14	83	199
Hill	7	23	1	26	18
Hillsborough	33	122	19	136	253
Hinsdale	25	49	4	55	27
Holderness	9	84	15	87	48
Hollis	38	190	56	391	133
Hopkinton	55	325	14	118	429
Hudson	50	275	39	521	149
Jaffrey	60	177	23	187	136
Jefferson	8	38	45	35	29
Keene-Wd 1	20	65	4	56	54
Keene-Wd 2	22	101	12	87	82
Keene-Wd 3	42	137	8	77	75
Keene-Wd 4	52	166	5	101	102
Keene-Wd 5	37	148	13	141	123
Lancaster	18	61	21	74	136
Landaff	3	8	0	7	9
Langdon	3	22	0	12	9
Lebanon-Wd 1	8	122	3	130	33
Lebanon-Wd 2	2	95	3	105	50
Lebanon-Wd 3	6	118	4	101	64
Lempster	3	26	1	75	27
Lincoln	4	54	3	53	32
Lisbon	21	38	3	29	32
Litchfield	8	106	9	151	59
Littleton	38	149	29	137	166
Loudon	29	140	7	131	119
Lyman	2	14	0	17	6
Lyme	9	71	3	51	21
Lyndeborough	10	33	30	80	22
Marlborough	13	94	2	32	15
Marlow	9	18	3	19	11
Mason	3	15	114	20	10
Milan	4	15	4	30	24
Milford	58	358	90	511	143
Millsfield	0	1	4	0	2
Monroe	3	24	4	64	31
Mont Vernon	26	71	8	89	36
Nashua-Wd 1	36	250	18	416	87
Nashua-Wd 2	23	135	13	339	59
Nashua-Wd 3	37	149	21	310	105
Nashua-Wd 4	10	46	13	142	40
Nashua-Wd 5	33	160	22	323	41
Nashua-Wd 6	10	106	13	233	44
Nashua-Wd 7	35	133	14	244	58
Nashua-Wd 8	31	152	17	290	43
Nashua-Wd 9	26	150	21	268	37
Nelson	8	15	2	18	25
New Boston	17	144	19	169	70
New Ipswich	75	34	73	223	38

U.S. HOUSE: SECOND DISTRICT

Republican

	deWinter	Duprey	Godjikian	Hatch	Spaulding
New London	82	283	9	192	304
Newbury	19	33	3	105	98
Newport	17	134	11	144	192
Northfield	17	96	5	77	99
Northumberland	16	15	1	18	32
Orange	0	10	3	10	14
Orford	1	38	1	44	21
Pelham	20	114	21	166	115
Pembroke	23	268	17	141	224
Peterborough	80	222	64	264	225
Piermont	4	25	2	27	18
Pittsburg	5	18	6	17	40
Plainfield	8	38	2	73	38
Plymouth	8	163	11	175	70
Randolph	2	6	4	16	37
Richmond	7	16	1	34	15
Rindge	47	112	18	180	52
Roxbury	3	5	0	1	4
Rumney	10	43	4	118	32
Salem	106	493	81	573	356
Salisbury	12	60	4	41	54
Sanbornston	9	75	11	122	62
Sharon	7	15	5	11	10
Shelburne	1	10	1	19	6
Springfield	3	28	0	41	31
Stark	1	8	1	8	9
Stewartstown	7	26	2	7	8
Stoddard	0	14	0	17	21
Stratford	2	8	0	9	17
Sugar Hill	5	40	1	15	26
Sullivan	7	18	1	18	19
Sunapee	19	120	13	144	143
Surry	12	29	1	23	22
Sutton	11	44	5	60	101
Swanzey	52	163	9	145	90
Temple	19	27	35	42	24
Thornton	9	80	6	88	49
Tilton	22	93	10	122	117
Troy	15	33	4	33	20
Unity	4	20	2	13	36
Walpole	12	146	10	63	79
Warner	18	109	6	75	194
Warren	4	22	4	50	16
Washington	4	21	2	27	45
Waterville Val	1	15	1	8	5
Weare	17	207	41	228	174
Webster	2	72	4	38	67
Wentworth	3	20	3	38	13
Wentworths Loc	0	1	0	4	2
Westmoreland	19	51	4	61	40
Whitefield	15	36	20	36	68
Wilmot	14	49	9	49	35
Wilton	28	70	31	137	39
Winchester	24	60	5	53	36
Windham	24	216	45	247	156
Windsor	1	3	1	4	9
Woodstock	7	52	10	54	30
Totals	2,909	15,818	2,073	17,176	13,194

No votes cast: At. & Gil Ac. Gt., Bean's Gt., Bean's Pur., Cambridge, Chandler's Pur., Crawford's Pur., Cutt's Gt., Dix's Gt., Erving's Loc., Green's Gt., Hadley's Pur., Kilkenny, Livermore, Low & Burbank's Gt., Martin's Loc., Odell, Pinkham's Gt., Sargent's Pur., Second College Gt., Success, Thomp. & Mes's Pur.

U.S. HOUSE: SECOND DISTRICT

	Democratic		Libertarian		Democratic		Libertarian
	Northrop	Swett	Lewicke		Northrop	Swett	Lewicke
Acworth	50	36	0	Fitzwilliam	63	53	4
Alexandria	18	39	5	Francestown	71	82	2
Allenstown	105	324	1	Franconia	28	73	0
Alstead	98	72	0	Franklin-Wd 1	62	148	0
Amherst	169	376	32	Franklin-Wd 2	38	149	0
Andover	76	108	5	Franklin-Wd 3	42	176	2
Antrim	89	94	5	Gilsum	26	21	2
Ashland	52	96	2	Gorham	70	252	0
Atkinson	100	129	17	Goshen	27	54	0
Bath	9	23	0	Grafton	22	69	0
Bennington	26	55	6	Grantham	48	78	1
Benton	2	1	1	Greenfield	38	52	2
Berlin-Wd 1	91	232	0	Greenville	48	77	0
Berlin-Wd 2	74	272	4	Groton	6	23	0
Berlin-Wd 3	80	262	0	Hancock	93	92	3
Berlin-Wd 4	66	278	1	Hanover	411	655	2
Bethlehem	44	80	1	Harrisville	72	66	0
Boscawen	68	158	6	Haverhill	33	104	1
Bow	170	398	12	Hebron	14	15	0
Bradford	63	93	5	Henniker	175	219	5
Bridgewater	20	48	5	Hill	15	39	0
Bristol	42	106	1	Hillsborough	97	155	10
Brookline	65	117	9	Hinsdale	78	99	1
Campton	51	96	5	Holderness	50	86	2
Canaan	83	161	2	Hollis	137	324	19
Canterbury	129	161	9	Hopkinton	223	379	7
Carroll	7	18	0	Hudson	309	647	31
Charlestown	75	204	1	Jaffrey	160	240	9
Chesterfield	103	87	0	Jefferson	18	27	0
Chichester	50	99	1	Keene-Wd 1	184	185	2
Claremont-Wd 1	148	236	1	Keene-Wd 2	295	209	5
Claremont-Wd 2	92	267	0	Keene-Wd 3	208	176	0
Claremont-Wd 3	80	338	1	Keene-Wd 4	184	171	1
Clarksville	4	5	1	Keene-Wd 5	196	236	2
Colebrook	12	32	0	Lancaster	32	97	0
Columbia	3	11	0	Landaff	5	8	1
Concord-Wd 1	88	239	5	Langdon	13	11	0
Concord-Wd 2	95	242	3	Lebanon-Wd 1	105	224	3
Concord-Wd 3	106	333	4	Lebanon-Wd 2	68	162	1
Concord-Wd 4	182	256	4	Lebanon-Wd 3	130	215	0
Concord-Wd 5	184	364	3	Lempster	15	34	1
Concord-Wd 6	117	259	6	Lincoln	18	64	1
Concord-Wd 7	182	351	0	Lisbon	13	37	0
Concord-Wd 8	93	207	3	Litchfield	67	205	13
Concord-Wd 9	101	216	1	Littleton	87	186	0
Concord-Wd 10	175	324	2	Loudon	88	176	4
Cornish	62	94	1	Lyman	10	18	0
Croydon	13	25	1	Lyme	123	164	1
Dalton	13	29	1	Lyndeborough	44	43	2
Danbury	23	49	1	Marlborough	106	91	2
Deering	44	58	3	Marlow	34	25	7
Dixville	1	2	0	Mason	39	37	14
Dorchester	8	10	0	Milan	24	56	0
Dublin	96	91	3	Milford	211	449	22
Dummer	6	24	0	Millsfield	0	0	0
Dunbarton	69	99	6	Monroe	6	20	0
Easton	16	16	0	Mont Vernon	55	60	11
Ellsworth	2	4	1	Nashua-Wd 1	232	569	29
Enfield	81	194	1	Nashua-Wd 2	156	434	11
Errol	5	12	0	Nashua-Wd 3	204	505	10

U.S. HOUSE: SECOND DISTRICT

	Democratic		Libertarian		Democratic		Libertarian
	Northrop	Swett	Lewicke		Northrop	Swett	Lewicke
Nashua-Wd 4	102	373	10	Stark	3	16	0
Nashua-Wd 5	199	450	11	Stewartstown	5	9	0
Nashua-Wd 6	176	593	9	Stoddard	37	29	1
Nashua-Wd 7	173	521	8	Stratford	12	18	0
Nashua-Wd 8	189	448	15	Sugar Hill	19	40	1
Nashua-Wd 9	185	362	11	Sullivan	22	19	5
Nelson	65	34	0	Sunapee	78	199	3
New Boston	81	196	5	Surry	28	39	0
New Ipswich	76	105	6	Sutton	80	94	4
New London	88	211	2	Swanzy	197	197	4
Newbury	40	70	3	Temple	43	36	2
Newport	117	307	6	Thornton	33	67	5
Northfield	71	184	5	Tilton	66	185	1
Northumberland	23	131	0	Troy	57	77	1
Orange	11	19	0	Unity	19	68	1
Orford	53	88	0	Walpole	131	120	1
Pelham	176	257	16	Warner	111	149	1
Pembroke	151	406	14	Warren	10	26	0
Peterborough	289	223	4	Washington	21	30	2
Piermont	17	28	0	Waterville Val	4	15	0
Pittsburg	12	12	0	Weare	159	280	16
Plainfield	80	169	2	Webster	45	79	7
Plymouth	105	207	1	Wentworth	12	26	5
Randolph	23	33	1	Wentworths Loc	0	1	0
Richmond	53	18	2	Westmoreland	81	53	3
Rindge	93	90	4	Whitefield	29	82	1
Roxbury	15	11	0	Wilton	37	65	0
Rumney	45	59	4	Wilmington	106	172	14
Salem	381	1,112	33	Winchester	109	110	4
Salisbury	33	50	2	Windham	129	268	17
Sanbornton	54	133	2	Windsor	5	8	0
Sharon	17	10	4	Woodstock	34	59	1
Shelburne	4	24	0				
Springfield	22	51	2	Totals	14,543	27,552	716

EXECUTIVE COUNCIL: DISTRICT 1

	Republican		Democratic	Libertarian
	Burton	Savage	Maviglio	Emery
Albany	47	8	11	0
Alexandria	71	35	30	6
Alton	391	164	143	8
Ashland	214	36	86	2
Bartlett	334	66	73	0
Bath	100	24	17	0
Belmont	299	156	198	7
Benton	18	10	1	1
Berlin-Wd 1	81	39	200	0
Berlin-Wd 2	117	40	234	3
Berlin-Wd 3	179	116	243	0
Berlin-Wd 4	62	24	260	1
Bethlehem	151	27	72	1
Bridgewater	122	40	44	5
Bristol	335	125	102	1
Campton	250	63	94	6
Canaan	185	111	133	2
Carroll	48	15	15	0
Center Harbor	120	22	75	2
Charlestown	162	111	200	1
Chatham	31	5	5	0
Claremont-Wd 1	129	89	231	1
Claremont-Wd 2	263	95	264	0
Claremont-Wd 3	155	68	261	1
Clarksville	33	5	2	1
Colebrook	211	52	24	0
Columbia	41	11	9	0
Conway	777	212	226	12
Cornish	75	54	93	1
Croydon	36	16	22	1
Dalton	75	11	26	0
Dixville	11	4	3	0
Dorchester	29	13	11	0
Dummer	29	15	18	0
Easton	50	2	14	0
Eaton	48	16	16	2
Effingham	84	26	30	1
Ellsworth	12	4	2	2
Enfield	197	104	171	0
Errol	36	7	11	0
Franconia	93	32	60	0
Freedom	151	55	47	0
Gilford	646	176	270	2
Gorham	158	112	232	0
Grafton	49	30	52	0
Grantham	149	81	83	1
Groton	34	18	15	0
Hale's Loc.	0	0	0	0
Hanover	436	148	649	2
Hart's Loc	9	2	4	0
Haverhill	553	119	51	1
Hebron	93	29	22	0
Holderness	200	63	83	2
Jackson	158	37	32	0
Jefferson	103	69	32	0
Laconia-Wd 1	334	115	151	2
Laconia-Wd 2	166	55	105	0
Laconia-Wd 3	258	80	147	0
Laconia-Wd 4	138	53	98	0
Laconia-Wd 5	113	38	93	0
Laconia-Wd 6	315	101	127	2

EXECUTIVE COUNCIL: DISTRICT 1

	Republican		Democratic	Libertarian
	Burton	Savage	Maviglio	Emery
Lancaster	242	81	78	0
Landaff	26	12	8	0
Lebanon-Wd 1	169	133	217	2
Lebanon-Wd 2	154	88	158	1
Lebanon-Wd 3	180	106	211	0
Lincoln	137	30	45	1
Lisbon	101	30	27	0
Littleton	472	101	162	0
Lyman	37	7	17	0
Lyme	99	56	197	0
Madison	212	68	44	5
Meredith	599	134	210	1
Milan	48	37	55	0
Millsfield	4	3	0	0
Monroe	112	38	10	0
Moultonborough	396	172	109	1
New Hampton	159	54	115	3
Newport	299	124	285	6
Northumberland	59	39	80	2
Orange	31	7	20	0
Orford	63	47	72	0
Ossipee	311	124	108	3
Piermont	75	19	27	0
Pittsburg	77	19	17	0
Plainfield	109	54	178	0
Plymouth	397	94	179	0
Randolph	38	34	31	1
Rumney	155	64	42	3
Sanbornton	218	73	157	2
Sandwich	191	55	110	2
Shelburne	23	20	16	0
Springfield	61	29	53	2
Stark	23	4	14	0
Stewartstown	39	11	9	0
Stratford	32	8	21	0
Sugar Hill	82	16	37	1
Sunapee	250	141	177	3
Tamworth	226	64	123	3
Thornton	204	39	62	6
Tilton	224	126	186	1
Tuftonboro	305	76	58	3
Wakefield	294	99	113	4
Warren	87	29	20	0
Waterville Val.	26	4	14	0
Wentworth	78	22	24	5
Wentworths Loc.	4	3	1	0
Whitefield	146	43	66	1
Wolfeboro	743	238	142	2
Woodstock	138	38	58	1
Totals	17,919	6,367	10,186	145

DISTRICT 1: No votes cast: At. & Gil. Ac. Gt., Bean's Gt., Bean's Pur., Cambridge, Chandler's Pur., Crawford's Pur., Cutt's Gt., Dix's Gt., Erving's Loc., Green's Gt., Hadley's Pur., Killenny, Livermore, Low & Burbank's Gt., Martin's Loc., Odell, Pinkham's Gt., Sargent's Pur., Second College Gt., Success, Thompson & Mes's Pur.

EXECUTIVE COUNCIL: DISTRICT 2

	Republican				Democratic	Libertarian
	Dexter	Hayes	MacKay	Sparks	Kuhlman Brown	Batchelder
Acworth	14	14	15	19	59	0
Allenstown	67	91	48	80	307	1
Alstead	19	36	13	51	121	0
Andover	30	72	36	65	133	6
Antrim	61	89	29	73	126	6
Barnstead	93	97	41	80	165	8
Bennington	14	48	6	29	66	6
Boscawen	62	107	74	57	186	6
Bow	164	569	143	354	439	13
Bradford	22	65	50	71	118	5
Brookfield	10	42	18	35	30	6
Canterbury	41	68	102	74	197	8
Chesterfield	33	70	24	87	135	0
Chichester	57	69	36	47	105	1
Concord-Wd 1	56	121	98	50	259	5
Concord-Wd 2	46	118	66	52	260	3
Concord-Wd 3	50	193	78	52	259	4
Concord-Wd 4	63	203	99	48	402	5
Concord-Wd 5	49	307	116	41	392	3
Concord-Wd 6	47	114	81	41	286	7
Concord-Wd 7	93	399	103	58	382	0
Concord-Wd 8	44	174	79	55	239	3
Concord-Wd 9	65	192	100	60	267	1
Concord-Wd 10	93	343	111	75	383	3
Danbury	21	28	20	28	61	1
Deerfield	109	109	59	95	134	13
Deering	75	42	14	35	75	3
Dublin	72	44	22	58	129	3
Epsom	84	189	56	86	186	3
Farmington	58	152	43	83	221	6
Francestown	37	46	30	62	114	2
Franklin-Wd 1	38	109	34	33	163	0
Franklin-Wd 2	49	47	32	35	139	0
Franklin-Wd 3	36	78	37	45	165	4
Gilmanston	120	63	51	74	136	6
Gilsum	0	16	7	18	36	1
Goshen	7	19	12	17	54	0
Greenfield	36	46	18	39	73	2
Hancock	42	83	29	70	122	3
Harrisville	26	31	16	19	102	0
Henniker	53	141	73	103	282	6
Hill	20	25	12	15	36	0
Hillsborough	129	139	71	160	192	10
Hopkinton	83	378	183	216	434	8
Langdon	2	16	4	14	15	0
Lempster	58	19	9	28	36	1
Loudon	104	139	68	90	197	5
Marlborough	27	53	16	49	157	2
Marlow	8	18	3	21	40	7
Middleton	17	19	6	20	53	2
Milton	41	89	31	70	159	6
Nelson	10	16	7	18	64	0
New Durham	42	73	37	50	102	4
New London	87	314	98	231	228	2
Newbury	75	72	20	56	91	4
Northfield	101	64	44	75	202	5
Northwood	76	147	54	81	119	7
Pembroke	117	246	147	126	432	13
Pittsfield	87	117	49	75	163	10

EXECUTIVE COUNCIL: DISTRICT 2

	Republican				Democratic	Libertarian
	Dexter	Hayes	MacKay	Sparks	Kuhlman Brown	Batchelder
Rochester-Wd 1	49	132	46	86	308	5
Rochester-Wd 2	59	172	69	118	299	7
Rochester-Wd 3	57	126	62	105	448	7
Rochester-Wd 4	41	93	41	101	375	10
Rochester-Wd 5	79	101	67	87	282	7
Rollinsford	43	37	27	34	166	8
Roxbury	2	3	1	5	15	0
Salisbury	13	55	50	46	68	2
Somersworth-Wd 1	14	69	19	20	147	4
Somersworth-Wd 2	7	45	16	18	166	0
Somersworth-Wd 3	19	39	17	15	164	0
Somersworth-Wd 4	12	32	18	11	168	2
Somersworth-Wd 5	12	18	9	11	141	1
Stoddard	10	21	5	11	46	1
Strafford	37	110	38	75	153	5
Sullivan	14	10	7	27	30	5
Surry	11	20	14	27	45	0
Sutton	33	77	26	53	129	4
Unity	10	21	13	22	51	1
Walpole	43	95	43	74	186	1
Warner	54	149	43	99	179	2
Washington	47	17	7	15	41	2
Weare	84	266	89	188	326	15
Webster	22	70	47	26	96	8
Westmoreland	17	68	27	42	113	3
Wilmot	15	32	24	46	75	0
Windsor	0	7	5	4	9	0
Totals	4,044	8,673	3,808	5,315	14,454	339

EXECUTIVE COUNCIL: DISTRICT 3

	Republican		Democratic	Libertarian
	Griffin	Yiokarinis	Hunter	Westgate
Atkinson	293	95	182	18
Barrington	343	101	358	10
Brentwood	193	83	93	8
Chester	258	92	96	10
Danville	137	77	117	2
Dover-Wd 1	315	69	346	2
Dover-Wd 2	134	39	244	7
Dover-Wd 3	377	70	353	9
Dover-Wd 4	325	49	296	4
Dover-Wd 5	270	58	246	2
Dover-Wd 6	266	60	238	3
Durham	561	91	691	1
East Kingston	99	56	62	0
Epping	253	97	233	9
Exeter	1,043	267	659	15
Fremont	161	114	85	7
Greenland	341	40	190	3
Hampstead	439	189	222	10
Hampton	1,056	219	1,072	15
Hampton Falls	220	45	96	3
Kensington	126	28	87	8
Kingston	375	385	192	10
Lee	244	57	339	8
Madbury	134	26	111	3
New Castle	169	23	87	3
Newfields	122	12	83	1
Newington	110	26	47	1
Newmarket	294	82	539	15
Newton	171	90	139	3
North Hampton	557	66	280	5
Nottingham	209	58	178	2
Plaistow	394	103	247	6
Portsmouth-Wd 1	161	36	245	3
Portsmouth-Wd 2	211	40	446	11
Portsmouth-Wd 3	180	30	205	0
Portsmouth-Wd 4	353	99	297	9
Portsmouth-Wd 5	325	50	401	9
Rye	728	80	302	9
Salem	1,185	316	1,155	38
Sandown	227	96	114	11
South Hampton	59	9	50	3
Seabrook	347	94	319	6
Stratham	543	115	239	11
Windham	524	136	298	17
Totals	14,832	3,968	12,279	330

EXECUTIVE COUNCIL: DISTRICT 4

	Republican		Democratic				Libertarian
	Melnick	Rinker	Arsenault	Bruno	Francoeur	O'Brien	Blevens
Auburn	135	325	58	66	26	88	8
Bedford	575	1,499	100	289	90	293	40
Candia	136	291	61	48	31	68	16
Derry	921	1,055	197	270	90	438	51
Hooksett	327	752	128	169	92	211	12
Hudson	395	466	171	137	350	311	35
Litchfield	120	199	37	60	39	75	12
Londonderry	742	752	197	150	70	308	45
Manchester-Wd 1	353	909	135	486	67	227	8
Manchester-Wd 2	241	544	79	336	100	264	11
Manchester-Wd 3	136	310	114	207	158	191	6
Manchester-Wd 4	115	333	100	232	109	265	3
Manchester-Wd 5	104	221	99	223	144	192	2
Manchester-Wd 6	188	369	109	294	197	252	3
Manchester-Wd 7	153	330	134	223	209	267	3
Manchester-Wd 8	230	402	158	243	161	283	13
Manchester-Wd 9	169	294	163	265	146	218	2
Manchester-Wd 10	197	430	156	343	184	269	6
Manchester-Wd 11	109	235	144	184	332	146	4
Manchester-Wd 12	195	380	129	280	126	175	5
Pelham	171	226	93	67	34	159	17
Raymond	299	365	102	64	32	155	36
Totals	6,011	10,687	2,664	4,636	2,787	4,855	338

EXECUTIVE COUNCIL: DISTRICT 5

	Republican	Democratic	Libertarian		Republican	Democratic	Libertarian
	Streeter, Jr.	Regli	Agans		Streeter, Jr.	Regli	Agans
Amherst	1,112	371	32	Nashua-Wd 2	454	379	11
Brookline	202	106	9	Nashua-Wd 3	502	444	10
Dunbarton	197	115	8	Nashua-Wd 4	218	340	10
Fitzwilliam	180	72	3	Nashua-Wd 5	457	461	10
Goffstown	1,339	892	0	Nashua-Wd 6	346	447	9
Greenville	120	88	0	Nashua-Wd 7	133	482	8
Hinsdale	160	140	1	Nashua-Wd 8	446	393	16
Hollis	700	287	17	Nashua-Wd 9	379	370	10
Jaffrey	464	248	9	New Boston	353	195	5
Keene-Wd 1	167	249	2	New Ipswich	308	109	5
Keene-Wd 2	256	313	5	Peterborough	718	341	5
Keene-Wd 3	296	260	0	Richmond	55	43	2
Keene-Wd 4	388	236	1	Rindge	319	119	5
Keene-Wd 5	419	269	2	Sharon	45	18	4
Lyndeborough	153	62	2	Swanzy	445	253	4
Mason	125	50	11	Temple	126	53	3
Merrimack	1,338	887	38	Troy	92	97	1
Milford	1,002	507	21	Wilton	272	194	14
Mont Vernon	191	82	11	Winchester	169	155	4
Nashua-Wd 1	644	549	27				
Totals				Totals	15,290	10,676	335

STATE SENATE

DISTRICT 1

	Republican		Democratic
	Estabrooks	King	Lamirande
Berlin Wd 1	44	62	287
Berlin Wd 2	35	93	323
Berlin Wd 3	77	187	312
Berlin Wd 4	17	55	309
Bethlehem	40	109	84
Carroll	16	40	20
Clarksville	7	29	7
Colebrook	30	232	31
Columbia	9	41	8
Dalton	17	61	28
Dixville	0	15	2
Dummer	8	32	29
Errol	13	25	13
Franconia	36	61	69
Gorham	70	150	292
Jefferson	45	133	35
Lancaster	67	261	92
Lisbon	37	73	34
Littleton	198	282	201
Milan	20	56	68
Millsfield	1	7	0
Northumberland	32	61	118
Pittsburg	20	74	20
Randolph	15	50	50
Shelburne	10	25	21
Stark	8	17	16
Stewartstown	6	50	11
Stratford	5	31	26
Sugar Hill	30	45	41
Wentworths Loc	2	5	0
Whitefield	55	123	78
Totals*	970	2,485	2,625

DISTRICT 2

	Republican		Democratic
	Parkhurst	Sharp	King
Ashland	53	161	141
Bath	20	75	31
Belmont	101	334	243
Benton	3	20	4
Bridgewater	28	111	55
Bristol	127	286	120
Campton	30	204	139
Dorchester	4	37	12
Easton	7	27	23
Ellsworth	2	11	6
Groton	9	37	30
Haverhill	89	415	128
Hebron	52	54	25
Holderness	34	183	126
Landaff	5	20	15
Lincoln	15	100	75
Livermore	0	0	0
Lyman	6	27	25
Lyme	55	87	242
Monroe	11	87	21
New Hampton	49	142	145
Orford	18	84	126
Piermont	12	49	50
Plymouth	44	315	295
Rumney	16	173	103
Sanbornton	42	213	178
Thornton	25	172	89
Tilton	60	276	209
Warren	1	69	36
Waterville Valley	10	22	15
Wentworth	3	79	43
Woodstock	38	98	86
Totals	969	3,968	2,836

* No votes cast: At. & Gil. Ac. Gt., Bean's Gt., Bean's Pur., Cambridge, Chandler's Pur., Crawford's Pur., Cutt's Gt., Dix's Gt., Erving's Loc., Green's Gt., Hadley's Pur., Kilkenny, Low & Burbank's Gt., Martin's Loc., Odell, Pinkham's Gt., Sargent's Pur., Second College Gt., Success, Thompson & Mes's Pur.

STATE SENATE

DISTRICT 3

	Republican			Democratic
	Daly	Hughes	MacDonald	Webb
Albany	25	8	18	11
Bartlett	145	79	123	74
Brookfield	14	25	83	28
Center Harbor	23	81	45	65
Chatham	16	6	12	5
Conway	402	139	276	242
Eaton	29	14	18	16
Effingham	65	11	40	33
Freedom	179	16	38	47
Hale's Loc	0	0	0	0
Hart's Loc	4	2	3	4
Jackson	80	25	50	31
Madison	140	38	77	43
Meredith	102	439	176	201
Middleton	25	14	20	52
Milton	82	67	73	154
Moultonborough	83	332	236	121
Ossipee	206	53	201	112
Sandwich	48	113	64	161
Tamworth	90	65	118	150
Tuftonboro	77	59	277	64
Wakefield	115	66	218	114
Wolfboro	120	194	769	155
Totals	2,070	1,846	2,935	1,883

DISTRICT 4

	Republican		Democratic	Libertarian
	Fraser, Jr.	Lawton	Lake	Parker
Alton	344	303	140	9
Barnstead	181	181	163	7
Farmington	205	148	222	5
Gilford	436	479	245	2
Gilmanton	189	177	126	6
Laconia-Wd 1	289	218	117	1
Laconia-Wd 2	122	112	91	0
Laconia-Wd 3	251	132	127	0
Laconia-Wd 4	99	112	88	0
Laconia-Wd 5	88	79	78	0
Laconia-Wd 6	210	244	112	2
New Durham	115	124	95	4
Pittsfield	225	140	143	10
Strafford	121	169	158	5
Totals	2,875	2,618	1,905	51

STATE SENATE

DISTRICT 5

	Republican		Democratic
	Hough	Nagy	Rowe
Alexandria	48	37	32
Andover	95	152	140
Canaan	152	148	141
Danbury	40	66	65
Enfield	178	138	188
Grafton	42	42	55
Grantham	223	137	93
Hanover	471	186	723
Hill	27	42	37
Lebanon-Wd 1	199	141	228
Lebanon-Wd 2	166	102	163
Lebanon-Wd 3	202	116	217
New London	434	400	237
Newbury	77	156	93
Orange	26	13	20
Plainfield	108	58	158
Springfield	53	47	59
Sutton	99	103	132
Wilmot	51	83	82
Totals	2,691	2,167	2,863

DISTRICT 6

	Republican	Democratic
	Lovejoy	Grassie, Jr.
Barrington	403	321
Nottingham	221	174
Rochester-Wd 1	267	284
Rochester-Wd 2	324	276
Rochester-Wd 3	306	245
Rochester-Wd 4	236	321
Rochester-Wd 5	281	256
Somersworth-Wd 1	81	130
Somersworth-Wd 2	79	163
Somersworth-Wd 3	82	161
Somersworth-Wd 4	62	162
Somersworth-Wd 5	38	143
Totals	2,380	2,636

DISTRICT 7

	Republican		Democratic	Libertarian
	Chandler, Jr.	Currier	Plourde	Bender
Antrim	157	160	114	5
Bennington	83	60	56	5
Boscawen	150	161	197	6
Bradford	109	139	99	5
Canterbury	123	161	176	8
Deering	107	88	60	3
Francestown	113	90	101	2
Franklin-Wd 1	113	115	152	0
Franklin-Wd 2	90	79	128	0
Franklin-Wd 3	109	110	166	2
Henniker	189	279	230	6
Hillsborough	251	327	180	10
Northfield	188	136	181	5
Salisbury	62	111	70	1
Warner	174	240	160	2
Weare	332	371	295	15
Webster	58	122	87	7
Windsor	8	11	9	0
Totals	2,416	2,760	2,461	82

STATE SENATE

DISTRICT 8

Democratic	
Disnard	
Acworth	60
Alstead	118
Charlestown	253
Claremont-Wd 1	306
Claremont-Wd 2	346
Claremont-Wd 3	406
Cornish	122
Croydon	30
Gilsum	33
Goshen	62
Harrisville	101
Langdon	17
Lempster	45
Marlow	42
Nelson	63
Newport	379
Stoddard	51
Sunapee	205
Surry	43
Unity	76
Walpole	182
Washington	39
Totals	2,979

DISTRICT 9

Republican		Democratic	
Roberge		Frank	
Amherst	1,109		369
Bedford	2,012		713
Merrimack	1,380		875
Mont Vernon	194		81
New Boston	381		203
Totals	5,076		2,241

DISTRICT 10

Republican		Democratic	
Lane		Blaisdell	
Chesterfield	203		160
Hinsdale	130		151
Keene-Wd 1	161		311
Keene-Wd 2	245		417
Keene-Wd 3	292		322
Keene-Wd 4	353		294
Keene-Wd 5	398		364
Marlborough	140		194
Roxbury	11		22
Sullivan	56		33
Swanzy	422		337
Troy	89		108
Westmoreland	155		119
Winchester	155		185
Totals	2,810		3,017

DISTRICT 11

Republican			Democratic		Libertarian
Bass	Sawtelle	Wheeler	Sherman	Groupe	
Dublin	142	11	128	110	3
Fitzwilliam	120	22	75	72	3
Greenfield	81	4	109	70	2
Hancock	168	14	141	111	3
Jaffrey	329	45	271	186	8
Lyndeborough	70	11	104	64	2
Milford	407	17	849	489	22
New Ipswich	111	25	318	105	6
Peterborough	529	58	347	341	4
Richmond	35	10	35	42	2
Rindge	191	26	226	115	4
Sharon	36	4	21	19	4
Temple	80	7	90	49	3
Wilton	140	7	197	201	14
Totals	2,439	261	2,911	1,974	80

STATE SENATE

DISTRICT 12

	Republican		Democratic	
	Stawasz	Baldizar	Pressly	
Brookline	189	63	109	
Greenville	103	58	68	
Hollis	682	179	270	
Mason	111	27	50	
Nashua-Wd 1	599	507	302	
Nashua-Wd 2	428	302	363	
Nashua-Wd 3	454	365	343	
Nashua-Wd 5	411	339	309	
Totals	2,977	1,840	1,814	

DISTRICT 14

	Republican
	Colantuono
Hudson	808
Litchfield	302
Londonderry	1,409
Totals	2,519

DISTRICT 13

	Republican		Democratic	
	Davidson	Bolton	Gureckis, Sr.	Pignatelli
Nashua-Wd 4	215	118	217	156
Nashua-Wd 6	303	214	230	355
Nashua-Wd 7	391	117	270	335
Nashua-Wd 8	452	98	73	450
Nashua-Wd 9	405	116	84	355
Totals	1,766	663	874	1,651

DISTRICT 15

	Republican	Democratic	Libertarian
	McLane	Carstarphen	Siegler
Concord-Wd 1	208	232	4
Concord-Wd 2	187	237	3
Concord-Wd 3	229	341	4
Concord-Wd 4	278	357	4
Concord-Wd 5	344	312	3
Concord-Wd 6	215	267	7
Concord-Wd 7	410	334	2
Concord-Wd 8	243	213	3
Concord-Wd 9	309	243	1
Concord-Wd 10	449	316	2
Hopkinton	636	379	8
Pembroke	446	397	13
Totals	3,954	3,628	54

STATE SENATE

DISTRICT 16

	Republican		Democratic	Libertarian
	McNichol	Podles	Machos	Ives
Bow	810	401	372	14
Candia	171	278	175	15
Chester	169	213	92	10
Dunbarton	129	121	106	8
Hooksett	436	705	531	12
Manchester-Wd 1	432	877	792	8
Manchester-Wd 2	244	578	698	11
Manchester-Wd 12	225	370	650	4
Totals	2,616	3,543	3,416	82

DISTRICT 17

	Republican		Libertarian
	Barnes, Jr.	Johnson	Brown
Allenstown	122	174	1
Brentwood	186	127	8
Chichester	82	150	1
Danville	143	76	2
Deerfield	287	213	13
Epping	250	146	9
Epsom	184	296	3
Fremont	220	84	7
Loudon	184	236	4
Northwood	154	283	7
Raymond	638	208	32
Sandown	207	154	10
Totals	2,657	2,147	97

DISTRICT 18

	Republican	Democratic	Libertarian
	Constantine	King	Follansbee
Auburn	353	208	8
Manchester-Wd 5	289	609	2
Manchester-Wd 6	477	839	3
Manchester-Wd 7	402	822	3
Manchester-Wd 8	617	802	11
Manchester-Wd 9	395	812	6
Totals	2,533	4,092	33

DISTRICT 19

	Republican	
	Russman	Zolla
Derry	1,471	1,018
Hampstead	583	193
Kingston	667	135
Plaistow	440	103
Totals	3,161	1,449

DISTRICT 20

	Republican		Democratic	
	Emerton	Ouellette	Bourque	Letellier
Goffstown	950	673	812	354
Manchester-Wd 3	36	293	637	126
Manchester-Wd 4	138	307	562	193
Manchester-Wd 10	203	453	608	432
Manchester-Wd 11	59	309	485	260
Totals	1,386	2,035	3,104	1,365

STATE SENATE

DISTRICT 21

	Republican	Democratic
	Townsend	Shaheen
Dover-Wd 1	305	390
Dover-Wd 2	133	286
Dover-Wd 3	346	403
Dover-Wd 4	285	341
Dover-Wd 5	250	284
Dover-Wd 6	259	285
Durham	533	786
Lee	264	402
Madbury	128	133
Rollinsford	115	198
Totals	2,618	3,508

DISTRICT 22

	Republican	Democratic	Libertarian
	Delahunty	Murphy	Slein
Atkinson	384	171	18
Pelham	348	317	16
Salem	1,537	1,157	39
Windham	655	293	16
Totals	2,924	1,938	89

DISTRICT 23

	Republican		Democratic
	Rush	Tufts	Hollingsworth
East Kingston	98	66	69
Exeter	852	651	820
Hampton	910	462	1,324
Hampton Falls	149	134	113
Kensington	102	67	103
Newfields	88	52	101
Newton	163	92	143
North Hampton	419	203	325
Seabrook	260	203	367
South Hampton	34	31	52
Totals	3,075	1,961	3,417

DISTRICT 24

	Republican	Democratic
	Scamman, Jr.	Cohen
Greenland	357	216
New Castle	172	109
Newington	116	52
Newmarket	375	588
Portsmouth-Wd 1	167	302
Portsmouth-Wd 2	206	557
Portsmouth-Wd 3	194	251
Portsmouth-Wd 4	357	388
Portsmouth-Wd 5	306	497
Rye	728	390
Stratham	689	263
Totals	3,667	3,613

STATE REPRESENTATIVES

The following summary gives the names of the candidates for State Representative in the Republican Primary, the Democratic Primary and the Libertarian Primary, their residence and the number of votes for each. The nominees for each party are indicated by asterisks.

BELKNAP COUNTY

District No. 1 (Center Harbor, Meredith)(2)		
*Carl R. Johnson, Meredith	443	
*David M. Lawton, Center Harbor	330	
Elizabeth A. Baker, Meredith	317	
L. Michael Hatch, Meredith	217	
Calvin W. Rolfe, Meredith	209	
Justin M. Paschal, Meredith (write-in)	12	
Total Vote, r	1,528	
*Joseph H. Elcock III, Center Harbor	211	
*Justin M. Paschal, Meredith (write-in)	72	
Carl R. Johnson, Meredith	19	
Elizabeth A. Baker, Meredith	11	
Calvin W. Rolfe, Meredith	8	
L. Michael Hatch, Meredith	3	
David M. Lawton, Center Harbor	2	
Total Vote, d	326	
*Carl R. Johnson, Meredith	1	
*David M. Lawton, Center Harbor	1	
Total Vote, l	2	
District No. 2 (New Hampton, Sanbornton, Tilton)(2)		
*Robert J. Laflam, Sanbornton	520	
*Francine Wendelboe, New Hampton	361	
William W. Joscelyn, Tilton	84	
Thomas Salatiello, Sanbornton	50	
Total Vote, r	1,015	
*Thomas Salatiello, Sanbornton	422	
*William W. Joscelyn, Tilton	273	
Francine Wendelboe, New Hampton	11	
Robert J. Laflam, Sanbornton	6	
Total Vote, d	712	
*Francine Wendelboe, New Hampton, l	1	
District No. 3 (Belmont)(2)		
*Robert S. Hawkins, Belmont	259	
*Thomas G. Cain, Belmont	252	
Helmut Busack, Belmont	152	
Jane A. Murray, Belmont	11	
Albert Carista, Belmont	1	
Total Vote, r	675	
*Jane A. Murray, Belmont	182	
*Suzanne E. Roy, Belmont	129	
Helmut Busack, Belmont	16	
Thomas G. Cain, Belmont	15	
Albert Carista, Belmont	2	
Total Vote, d	344	
*Charles H. Hampe, Belmont	7	
*Albert Carista, Belmont	4	
Helmut Busack, Belmont	1	
Total Vote, l	12	
District No. 4 (Gilford)(2)		
*Richard H. Campbell, Jr., Gilford	593	
*William R. Hauck, Gilford	515	
Don Frost, Gilford	1	
Total Vote, r	1,109	
*Don Frost, Gilford	275	
*Richard H. Campbell, Jr., Gilford	28	
William R. Hauck, Gilford	1	
William Winter, Gilford	1	
Total Vote, d	305	
*William Winter, Gilford, l	2	

District No. 5 (Alton, Barnstead, Gilmanton)(3)	
*Alice S. Ziegler, Alton	850
*Linda Ann Smith, Alton	690
*Paul A. Golden, Barnstead	577
Arnold P. Shibley, Alton	574
Walter H. Brent, Alton	452
Robert L. Hyman, Barnstead	2
Gregory Lindland, Alton	1
Total Vote, r	3,146
*Burton W. Knight II, Barnstead	391
*Alice S. Ziegler, Alton	35
*Paul J. King, Gilmanton (write-in)	26
Linda Ann Smith, Alton	24
Robert L. Hyman, Barnstead	23
Paul A. Golden, Barnstead	16
Walter H. Brent, Alton	12
Arnold P. Shibley, Alton	11
Gregory Lindland, Alton	2
Total Vote, d	540
*Gregory Lindland, Alton	14
*Robert L. Hyman, Barnstead	14
Walter H. Brent, Alton	9
*Paul A. Golden, Barnstead	5
Alice S. Ziegler, Alton	3
Bill Nehring (write-in)	2
Total Vote, l	47
District No. 6 (Alton, Barnstead, Belmont, Gilford, Gilmanton, New Hampton, Sanbornton, Tilton)(1)	
*Gordon E. Bartlett, Belmont	1,270
James W. Dodge, Tilton	1,101
Michael P. Doherty, Barnstead	751
Joscelyn (write-in)	13
Heather A. Quinn, Barnstead	6
Kim C. Smith, Gilmanton	3
Total Vote, r	3,144
*Heather A. Quinn, Barnstead	1,301
Busack (write-in)	19
Gordon E. Bartlett, Belmont	15
Michael P. Doherty, Barnstead	12
James W. Dodge, Tilton	10
Kim C. Smith, Gilmanton	2
Total Vote, d	1,359
*Kim C. Smith, Gilmanton, l	42
District No. 7 (Laconia Wards 1-6)(6)	
*Robert G. Holbrook, Laconia	1,336
*Niel C. Young, Laconia	1,203
*Thomas Rice, Jr., Laconia	1,102
*Ralph J. Rosen, Laconia	1,084
*Robert H. Turner, Laconia	939
*Glenn E. Dewhirst, Laconia	884
Harry Accornero, Laconia	848
Jason Emanuel, Laconia	417
Dallas C. Gilbert, Laconia	12
Phil Davis, Laconia	6
Doris Makely, Laconia	4
Kara A. LaPierre, Laconia	2
Richard R. Defosses, Laconia	1
Total Vote, r	7,838
*Dallas C. Gilbert, Laconia	719
*Doris Makely, Laconia	628
*Phil Davis, Laconia	472
*Kara A. LaPierre, Laconia	419
*Angie Argiropolis, Laconia	396
*Richard R. Defosses, Laconia	347
Niel C. Young, Laconia	25
Harry Accornero, Laconia	21
Robert G. Holbrook, Laconia	14
Ralph J. Rosen, Laconia	13
Jason Emanuel, Laconia	12
Thomas Rice, Jr., Laconia	10
Glenn E. Dewhirst, Laconia	7
Robert H. Turner, Laconia	7
Total Vote, d	3,090

*Thomas Rice, Jr., Laconia	2**
*Niel C. Young, Laconia	2
Harry Accornero, Laconia	2
*Angie Argiopolis, Laconia	1**
*Kara A. LaPierre, Laconia	1
Total Vote, l	6

** refused nomination

CARROLL COUNTY

District No. 1 (Bartlett, Chatham, Hart's Location, Jackson)(1)	
*Gene G. Chandler, Bartlett, r	564
*Gene G. Chandler, Bartlett, d	30
District No. 2 (Conway, Hale's Location)(2)	
*Nanci A. Allard, Conway	746
*Howard C. Dickinson, Jr., Conway	693
Total Vote, r	1,439
*Nanci A. Allard, Conway	13
*Howard C. Dickinson, Jr., Conway	9
Total Vote, d	22
District No. 3 (Bartlett, Chatham, Conway, Hale's Location, Hart's Location, Jackson)(1)	
*Henry P. Mock, Jackson	1,097
Albert L. Hill, Conway	595
Total Vote, r	1,692
*Henry P. Mock, Jackson	44
Albert L. Hill, Conway	23
Total Vote, d	67
District No. 4 (Albany, Eaton, Madison)(1)	
*Donald R. Philbrick, Eaton	318
Edmund S. Foley, Madison	61
Total Vote, r	379
*Edmund S. Foley, Madison	30
Donald R. Philbrick, Eaton	3
Total Vote, d	33
*Edmund S. Foley, Madison, l	8
District No. 5 (Effingham, Freedom, Ossipee)(2)	
*L. Randy Lyman, Ossipee	360
*Richard L. Cogswell, Ossipee	267
Douglas W. Meader, Ossipee	242
Thomas Z. Kondrat, Freedom	218
Robert R. Jean, Effingham	170
James Francis McKinnon, Jr., Ossipee	87
Marilyn McKenna (write-in)	21
Mary P. Smith (write-in)	16
Total Vote, r	1,381
*Mary P. Smith (write-in)	101
*Marilyn McKenna (write-in)	95
Richard L. Cogswell, Ossipee	8
Thomas Z. Kondrat, Freedom	7
L. Randy Lyman, Ossipee	4
Robert R. Jean, Effingham	3
James Francis McKinnon, Jr., Ossipee	1
Douglas W. Meader, Ossipee	1
Total Vote, d	220
District No. 6 (Wakefield)(1)	
*Gordon E. Wiggin, Wakefield	261
J. Lisbeth Olimpio, Wakefield	213
Total Vote, r	474
*Gordon E. Wiggin, Wakefield	12
J. Lisbeth Olimpio, Wakefield	21
Total Vote, d	33
J. Lisbeth Olimpio, Wakefield, l	3
District No. 7 (Wolfeboro)(1)	
*Mildred A. Beach, Wolfeboro, r	1,044
*Elaine Miller (write-in), d	41
*David Skelley, Wolfeboro, l	2
District No. 8 (Brookfield, Wakefield, Wolfeboro)(1)	
*Jeb E. Bradley, Wolfeboro	1,298
William R. Morrison, Jr., Wolfeboro	451
Total Vote, r	1,749

	*Jeb E. Bradley, Wolfeboro, d	44
	*Relf G. Fogg, Brookfield	8
	Jeb E. Bradley, Wolfeboro	1
	Total Vote, l	9
District No. 9 (Moultonborough)(l)		
	*Allen R. Wiggin, Moultonborough, r	575
	Allen R. Wiggin, Moultonborough, d	3
District No. 10 (Moultonborough, Sandwich, Tamworth, Tuftonboro)(2)		
	*Robert W. Foster, Moultonborough	1,144
	*Howard N. Saunders, Tuftonboro	995
	William J. McCarthy, Tamworth	14
	Norma Schrader, Sandwich	13
	Total Vote, r	2,166
	*William J. McCarthy, Tamworth	370
	*Norma Schrader, Sandwich	339
	Total Vote, d	709

CHESHIRE COUNTY

District No. 1 (Walpole)(l)		
	*James B. Hogan, Walpole, r	297
	*Paul McGuirk (write-in), d	11
	*Stephen J. Varone, Walpole, l	1
District No. 2 (Alstead, Gilsum, Marlow, Surry, Walpole, Westmoreland)(2)		
	*David A. Young, Alstead	601
	*John J. Laurent, Westmoreland	395
	Joseph Norman Feuer, Marlow	230
	Sarah K. Bonneau, Westmoreland	4
	Marshall A. Gordon, Westmoreland	3
	Total Vote, r	1,233
	*Sarah K. Bonneau, Westmoreland	496
	*Marshall A. Gordon, Westmoreland	352
	John J. Laurent, Westmoreland	11
	David A. Young, Alstead	10
	Joseph Norman Feuer, Marlow	7
	Total Vote, d	876
	*David W. Wilbur, Marlow	13
	*Norman Bellerive (write-in)	5
	Joseph Norman Feuer, Marlow	2
	Total Vote, l	20
District No. 3 (Chesterfield)(l)		
	*Wanda G. McNamara, Chesterfield	171
	Keith Hinrichsen, Chesterfield	66
	Total Vote, r	237
	Wanda G. McNamara, Chesterfield	8
	Keith Hinrichsen, Chesterfield	1
	Total Vote, d	9
District No. 4 (Hinsdale)(l)		
	*Robert F. Delano, Hinsdale, r	149
	*Adrienne Paduchak (write-in), d	74
District No. 5 (Winchester)(l)		
	*Irene A. Pratt, Winchester, r	29
	*Irene A. Pratt, Winchester, d	197
	*Robert M. Newcomb, Winchester, l	3
District No. 6 (Chesterfield, Hinsdale, Winchester)(l)		
	*Edwin O. Smith, Hinsdale	316
	Gordon R. Davis, Winchester	233
	Eugene W. Clark, Winchester	3
	Total Vote, r	552
	*Eugene W. Clark, Winchester	411
	Gordon R. Davis, Winchester	13
	Adrienne Paduchak (write-in)	10
	Edwin O. Smith, Hinsdale	6
	Total Vote, d	440
	Chris Platz (write-in), l	1**
	** refused nomination	
District No. 7 (Harrisville, Nelson, Stoddard, Sullivan)(l)		
	*William A. Riley, Nelson, r	46
	*William A. Riley, Nelson, d	315

District No. 8 (Dublin, Marlborough, Roxbury, Troy)(2)	
*Stephen G. Avery, Dublin	393
*Dean E. Shankle, Jr., Troy	289
Dan Burnham, Dublin	15
Doris R. Haddock, Dublin	2
Total Vote, r	699
*Dan Burnham, Dublin	411
*Doris R. Haddock, Dublin	302
Dean E. Shankle, Jr., Troy	5
Total Vote, d	718
*Stephen G. Avery, Dublin	2
*Dean E. Shankle, Jr., Troy	2
Total Vote, l	4
District No. 9 (Jaffrey)(2)	
*Joseph P. Manning, Jaffrey	384
*H. Charles Royce, Jaffrey	368
Richard A. Grodin, Jaffrey	264
Hugh J. Landis, Jaffrey	2
Total Vote, r	1,018
*Joseph P. Manning, Jaffrey	203
*H. Charles Royce, Jaffrey	170
Richard A. Grodin, Jaffrey	65
Hugh J. Landis, Jaffrey	1
Total Vote, d	439
*Hugh J. Landis, Jaffrey	9
District No. 10 (Rindge)(1)	
*John B. Hunt, Rindge, r	370
John B. Hunt, Rindge, d	9
*John B. Hunt, Rindge, l	4
District No. 11 (Swanzy)(2)	
*Stacey W. Cole, Swanzy	424
*David M. Perry, Swanzy	305
Bradford P. Todd, Swanzy	109
Carol L. Jeffery, Swanzy	1
Total Vote, r	839
*Carol L. Jeffery, Swanzy	273
*Virgil Mullins (write-in)	18
Stacey W. Cole, Swanzy	11
David M. Perry, Swanzy	2
Bradford P. Todd, Swanzy	1
Total Vote, d	305
District No. 12 (Fitzwilliam, Richmond)(1)	
*Donald O. Crutchley, Fitzwilliam	234
Barbara Hull Richardson, Richmond	4
William P. Pearsall, Richmond	2
Total Vote, r	240
*Barbara Hull Richardson, Richmond	147
Donald O. Crutchley, Fitzwilliam	2
William P. Pearsall, Richmond	1
Total Vote, d	150
*William P. Pearsall, Richmond, l	5
District No. 13 (Fitzwilliam, Richmond, Rindge, Swanzy)(1)	
*Katherine H. Metzger, Fitzwilliam	980
William J. Pearsall, Richmond	3
Total Vote, r	983
*William J. Pearsall, Richmond	10
Katherine H. Metzger, Fitzwilliam	9
Total Vote, d	19
*William J. Pearsall, Richmond	13
Katherine H. Metzger, Fitzwilliam	2
Total Vote, l	15
District No. 14 (Keene-Ward 1)(1)	
*Jim DePecol, Keene	211
Paul G. Blacketor, Keene	118
Total Vote, d	329
District No. 15 (Keene-Ward 2)(1)	
*Frederick C. Mohr, Jr., Keene	256
Ronald G. Russell, Keene	3
Total Vote, r	259
*Ronald G. Russell, Keene	365
Frederick C. Mohr, Jr., Keene	3
Total Vote, d	368

District No. 16 (Keene-Ward 3)(1)		
*David A. Pierce, Keene		285
H. Thayer Kingsbury, Keene		2
Total Vote, r		287
*H. Thayer Kingsbury, Keene		291
David A. Pierce, Keene		1
Total Vote, d		292
District No. 17 (Keene-Ward 4)(1)		
*Gertrude B. Pearson, Keene		385
Michael P. LaPierre, Keene		1
Total Vote, r		386
*Michael P. LaPierre, Keene		216
Gertrude B. Pearson, Keene		6
Total Vote, d		222
District No. 18 (Keene-Ward 5)(1)		
*Emily B. Evans, Keene		419
Timothy N. Robertson, Keene		1
Total Vote, r		420
*Timothy N. Robertson, Keene		315
Emily B. Evans, Keene		6
Total Vote, d		321
*Emily B. Evans, Keene, l		1
District No. 19 (Keene-Wards 1-5)(3)		
*Robert H. Hardy, Keene		1,230
*David J. Avery, Keene		1,140
*Candy M. Pierce, Keene		1,102
Katherine D. Foster, Keene		31
Richard L. Champagne, Keene		21
Richard F. Doucette, Keene		21
Margaret A. Lynch, Keene		16
Total Vote, r		3,561
*Richard L. Champagne, Keene		1,238
*Katherine D. Foster, Keene		1,167
*Margaret A. Lynch, Keene		1,165
Richard F. Doucette, Keene		859
Robert H. Hardy, Keene		4
David J. Avery, Keene		1
Total Vote, d		4,434
*David J. Zebuhr, Keene, l		7

COOS COUNTY

District No. 1 (Atkinson & Gilmanton Academy Grant, Clarksville, Colebrook, Columbia, Dix's Grant, Dixville, Pittsburg, Second College Grant, Stewartstown)(2)		
*Frederic A. Foss, Columbia		331
*Pat Merrill, Pittsburg		315
C.F. Gerry Buckley, Columbia		174
Total Vote, r		820
*Frederic A. Foss, Columbia		12
Pat Merrill, Pittsburg		9
C.F. Gerry Buckley, Columbia		7
Total Vote, d		28
District No. 2 (Cambridge, Dummer, Errol, Erving's Location, Millsfield, Northumberland, Odell, Stratford, Wentworth's Location)(1)		
Josephine Mayhew, Northumberland, r		2
*Josephine Mayhew, Northumberland, d		74
District No. 3 (Kilkenny, Lancaster, Stark)(1)		
*Lynn C. Horton, Lancaster, r		326
Lynn C. Horton, Lancaster, d		3
District No. 4 (Cambridge, Dummer Errol, Erving's Location, Kilkenny, Lancaster, Millsfield, Northumberland, Odell, Stark, Stratford, Wentworth's Location)(1)		
*Leighton Pratt, Lancaster, r		478
Leighton Pratt, Lancaster, d		2
District No. 5 (Dalton, Whitefield)(1)		
*Harold Burns, Whitefield, r		253
*Harold Burns, Whitefield, d		10

District No. 6 (Bean's Grant, Bean's Purchase, Carroll, Chandler's Purchase, Crawford's Purchase, Cutt's Grant, Gorham, Green's Grant, Hadley's Purchase, Jefferson, Low & Burbank's Grant, Martin's Location, Pinkham's Grant, Randolph, Sargent's Purchase, Shelburne, Success, Thompson & Meserve's Purchase)(2)

*Lawrence J. Guay, Gorham	367
*Donald F. Lamontagne, Gorham	297
Paula E. Bradley, Randolph	32
Bob Byrne, Gorham	26
Total Vote, r	722
*Paula E. Bradley, Randolph	313
*Bob Byrne, Gorham	265
Donald F. Lamontagne, Gorham	63
Lawrence J. Guay, Gorham	3
Total Vote, d	644
*Lawrence J. Guay, Gorham, l	1

District No. 7 (Berlin-Wards 1-4, Milan)(5)

*Robert E. Dumont, Berlin	496
*Paul E. St. Hilaire, Berlin	432
*Marie C. Hawkinson, Berlin	34
*Ed Mears, Berlin	27
*Henry W. Coulombe, Berlin	14
James P. Wiswell, Berlin	9
Total Vote, r	1,012
*Henry W. Coulombe, Berlin	1,034
*Marie C. Hawkinson, Berlin	1,026
*James P. Wiswell, Berlin	877
*Ed Mears, Berlin	832
*Tyler P. Harwell, Berlin	744
Robert E. Dumont, Berlin	18
Paul E. St. Hilaire, Berlin	10
Total Vote, d	4,541
*Anthony R. Harp, Berlin, l	5

GRAFTON COUNTY

District No. 1 (Bethlehem, Littleton, Monroe)(3)

*Stephanie Eaton, Littleton	638
*Richard L. Hill, Littleton	630
*Kathleen W. Ward, Littleton	573
Linda Massimilla, Littleton	4
Donald Merrill, Littleton	4
Lauren Wendelowski, Littleton	2
Total Vote, r	1,851
*Linda Massimilla, Littleton	283
*Donald Merrill, Littleton	267
*Lauren Wendelowski, Littleton	238
Stephanie Eaton, Littleton	12
Kathleen W. Ward, Littleton	4
Richard L. Hill, Littleton	2
Total Vote, d	806

District No. 2 (Bath, Lisbon, Lyman)(1)

*Richard T. Trelfa, Lisbon, r	249
*Dorothy Blodgett, Lisbon	60
Richard T. Trelfa, Lisbon	2
Total Vote, d	62

District No. 3 (Benton, Franconia, Landaff, Sugar Hill, Warren)(1)

*Deborah McIlwaine, Sugar Hill, r	20
*Deborah McIlwaine, Sugar Hill, d	197

District No. 4 (Easton, Ellsworth, Lincoln, Livermore, Woodstock)(1)

*Bonnie Ham, Woodstock	211
Judy Keating, Woodstock	206
Warren Emerson Priest, Woodstock	5
Total Vote, r	422
*Warren Emerson Priest, Woodstock	117
Bonnie Ham, Woodstock	38
Judy Keating, Woodstock	19
Total Vote, d	174
*Bonnie Ham, Woodstock	1
Warren Emerson Priest, Woodstock	1
Total Vote, l	2

District No. 5 (Haverhill, Orford, Piermont)(2)	
*Douglass P. Teschner, Haverhill	465
*Paul I. LaMott, Haverhill	423
David K. Frechette, Haverhill	232
Bill Dolack, Haverhill	207
Paul M. Mayette, Haverhill	161
Total Vote, r	1,488
*Douglass P. Teschner, Haverhill	84
*Paul I. LaMott, Haverhill	47
Bill Dolack, Haverhill	14
David K. Frechette, Haverhill	9
Paul M. Mayette, Haverhill	2
Total Vote, d	156
District No. 6 (Campton, Holderness, Thornton, Waterville Valley)(2)	
*Paul R. White, Thornton	537
*Paul Kenneth Chase, Jr., Thornton	529
Sid Lovett (write-in)	17
King (write-in)	14
Peter L. Adams, Campton	9
Total Vote, r	1,106
*Peter L. Adams, Campton	265
*Sid Lovett (write-in)	86
Paul R. White, Thornton	10
Paul Kenneth Chase, Jr., Thornton	5
Total Vote, d	366
Paul R. White, Thornton, l	1
District No. 7 (Plymouth)(2)	
*William J. Driscoll, Plymouth	364
*David Dow, Plymouth	243
Robert W. Dearborn, Plymouth	190
Total Vote, r	797
*William J. Driscoll, Plymouth	16
Robert W. Dearborn, Plymouth	15
*David Dow, Plymouth	10
Total Vote, d	41
District No. 8 (Ashland, Bridgewater, Bristol, Hebron)(2)	
*Nils H. Larson, Jr., Bridgewater	602
*Ned Gordon, Bristol	455
John Root, Bristol	448
Anne M. Smith, Ashland	2
Total Vote, r	1,507
*Anne M. Smith, Ashland	224
*Sandra Lillian Jones, Ashland	208
Nils H. Larson, Jr., Bridgewater	32
John Root, Bristol	14
Ned Gordon, Bristol	13
Total Vote, d	491
Stevens (write-in)	2
Nils H. Larson, Jr., Bridgewater	1
John Root, Bristol	1
Sandra Lillian Jones, Ashland	1
Total Vote, l	5
District No. 9 (Dorchester, Groton, Rumney, Wentworth)(1)	
*Alson W. Brown, Wentworth	294
Jeff Emery, Wentworth	13
Total Vote, r	307
Jeff Emery, Wentworth	5
Alson W. Brown, Wentworth	4
Total Vote, d	9
*Jeff Emery, Wentworth, l	6
District No. 10 (Hanover, Lyme)(4)	
*Linde McNamara, Hanover	601
*Fred Carleton, Hanover	595
*Alex X. Mooney, Hanover	461
Marilyn W. Black, Hanover	16
*Marion L. Copenhaver, Hanover	12
Elizabeth L. Crory, Hanover	9
Sharon L. Nordgren, Hanover	9
Robert Guest, Hanover	5
Total Vote, r	1,708

*Marion L. Copenhaver, Hanover	1,078
*Sharon L. Nordgren, Hanover	1,015
*Robert Guest, Hanover	937
*Elizabeth L. Crory, Hanover	867
Marilyn W. Black, Hanover	860
Total Vote, d	4,757
District No. 11 (Alexandria, Canaan, Grafton, Orange)(2)	
*David M. Scanlan, Canaan	265
*C. Dana Christy, Canaan	193
Patricia Berry Brown, Canaan (write-in)	142
Alexander Webb Beyer, Canaan	136
Roger L. Easton, Canaan	104
Philip Cobbin, Canaan	88
Total Vote, r	928
*Patricia Berry Brown, Canaan (write-in)	205
*David M. Scanlan, Canaan	111
C. Dana Christy, Canaan	31
Alexander Webb Beyer, Canaan	31
Roger L. Easton, Canaan	13
Total Vote, d	391
*David M. Scanlan, Canaan	3
Alexander Webb Beyer, Canaan	1
Total Vote, l	4
District No. 12 (Enfield)(1)	
*William B. Rose, Enfield	223
Wes Mattern, Enfield	91
Patricia Berry Brown, Canaan (write-in)	11
Total Vote, r	325
*William B. Rose, Enfield, d	15
District No. 13 (Enfield, Lebanon Wards 1-3)(1)	
*Richard W. Lougee, Lebanon, r	918
*Clifton Below, Lebanon (write-in), d	210
District No. 14 (Lebanon-Wards 1-3)(4)	
*Carl S. Adams, Lebanon	733
*Pamela B. Bean, Lebanon	691
*Channing T. Brown, Lebanon	683
*Karen O. Wadsworth, Lebanon	678
Eliot Page, Lebanon	3
Total Vote, r	2,788
*Eliot Page, Lebanon	508
*Pamela B. Bean, Lebanon	30
*Channing T. Brown, Lebanon	32
*Karen O. Wadsworth, Lebanon	15
Carl S. Adams, Lebanon	10
Total Vote, d	595

HILLSBOROUGH COUNTY

District No. 1 (Antrim, Deering, Windsor)(1)	
*L.G. Elliott, Antrim	431
Gordon Allen, Antrim	3
Total Vote, r	434
*Gordon Allen, Antrim	224
L.G. Elliott, Antrim	4
Total Vote, d	228
*Steven P. Galpin, Deering, l	9
District No. 2 (Hillsborough)(1)	
*Ervin R. Lachut, Hillsborough, r	508
Ervin R. Lachut, Hillsborough, d	6
District No. 3 (Antrim, Deering, Hillsborough, Windsor)(1)	
*Maxwell D. Sargent, Hillsborough	465
Leslie E. Belliveau, Deering	407
Total Vote, r	872
Maxwell D. Sargent, Hillsborough, d	6
*Boyd Quackenbush, Antrim, l	18
District No. 4 (Francestown, New Boston)(1)	
*Roland A. Sallada, New Boston, r	578
*Timothy L. Luce Wireman, Francestown	291
Roland A. Sallada, New Boston	2
Total Vote, d	293

District No. 5 (Weare)(2)	
*Neal M. Kurk, Weare	448
*Paul R. Perkins, Weare	296
Robert L. Cunningham, Weare	245
David G. Bougher, Weare	39
Richard G. Butler, Weare	1
Total Vote, r	1,029
*Ruth B. Ayer, Weare	261
*Richard G. Butler, Weare	167
Paul R. Perkins, Weare	38
Robert L. Cunningham, Weare	15
Neal M. Kurk, Weare	12
Total Vote, d	493
*Paul R. Perkins, Weare	4
*Neal M. Kurk, Weare	2
Robert L. Cunningham, Weare	1
Total Vote, l	7
District No. 6 (Francestown, New Boston, Weare)(1)	
*Elizabeth A. Moore, New Boston, r	969
*Roger Hall, Francestown	595
Elizabeth A. Moore, New Boston	7
Total Vote, d	602
Roger Hall, Francestown	1
B. Mitroff (write-in)	1
Total Vote, l	2
District No. 7 (Goffstown)(5)	
*Robert L. Wheeler, Goffstown	1,123
*Karen K. McRae, Goffstown	1,110
*Daniel P. Mc Nerney, Goffstown	1,056
*Bruce F. Hunter, Goffstown	997
*Frederick W. Branch, Goffstown	991
Total Vote, r	5,277
*Ruth E. Gage, Goffstown	903
*Richard D. Bruno, Goffstown	705
*Barbara Griffin (write-in)	35
*Margaret Dolbow (write-in)	32
*JoAnn D'Avanza (write-in)	27
Total Vote, d	1,702
District No. 8 (Peterborough, Sharon)(2)	
*Stanley W. Peters, Peterborough	613
*Merton S. Dyer, Peterborough	573
Robert A. Lambert, Peterborough	459
Edward W. Hamblin, Peterborough	4
James M. Shea, Peterborough	1
Total Vote, r	1,650
*Edward W. Hamblin, Peterborough	402
*James M. Shea, Peterborough	299
Robert A. Lambert, Peterborough	12
Merton S. Dyer, Peterborough	2
Stanley W. Peters, Peterborough	2
Total Vote, d	717
District No. 9 (Bennington, Hancock)(1)	
*Eleanor H. Amidon, Hancock, r	383
*Philip Germain (write-in)	15
Eleanor H. Amidon, Hancock	8
Total Vote, d	23
District No. 10 (Greenfield, Lyndeborough, Mont Vernon)(1)	
*Kathleen H. Giacomponello, Mont Vernon	434
Linda T. Foster, Mont Vernon	8
Total Vote, r	442
*Linda T. Foster, Mont Vernon, d	233
District No. 11 (Wilton)(1)	
*Howard F. Mason, Wilton	270
Hal Melcher, Wilton	7
Total Vote, r	277
*Hal Melcher, Wilton, d	237
District No. 12 (Bennington, Greenfield, Hancock, Lyndeborough, Mont Vernon, Wilton)(1)	
*Paul L. Drolet, Wilton, r	994
*Gail Paro Proctor, Wilton (write-in)	74
Paul L. Drolet, Wilton	1
Total Vote, d	75
*Paula Werme, Mont Vernon, l	34

District No. 13 (Milford)(4)	
*Gary L. Daniels, Milford	939
*Charles W. Ferguson, Milford	848
*Keith Moncrief, Milford	695
*Stuart Wing, Milford	660
Amy L. Bagley, Milford	2
Janna Lee DeWitt, Milford	2
Scott R. Bowden, Milford	2
Anne Lewis, Milford	1
Charles Gibson, Milford	1
Total Vote, r	3,150
*Amy L. Bagley, Milford	452
*Veronica M. Sherman, Milford	431
*Janna Lee DeWitt, Milford	425
*Anne Lewis, Milford	411
Gary L. Daniels, Milford	9
Charles W. Ferguson, Milford	5
Keith Moncrief, Milford	2
Stuart Wing, Milford	1
Total Vote, d	1,736
*Charles Gibson, Milford	23
*Scott R. Bowden, Milford	20
Total Vote, l	43
District No. 14 (Amherst)(3)	
*Carol H. Holden, Amherst	937
*Garret P. Cowenhoven, Amherst	850
*Elizabeth D. Lown, Amherst	806
Helen R. Brackett, Amherst	695
Sonny Johnson, Amherst	2
Total Vote, r	3,290
*Sonny Johnson, Amherst	357
*Tom Stama (write-in)	28**
*Chris Johnson (write-in)	26**
Garret P. Cowenhoven, Amherst	22
Elizabeth D. Lown, Amherst	21
Carol H. Holden, Amherst	18
Helen R. Brackett, Amherst	8
Total Vote, d	480
	** refused nomination
Carol H. Holden, Amherst	2
Elizabeth D. Lown, Amherst	2
Total Vote, l	4
District No. 15 (Bedford)(4)	
*M. Virginia Burke, Bedford	1,376
*Dorothy C. Bowers, Bedford	1,310
*Barbara Allen Upton, Bedford	1,150
*Dana F. Kelley, Bedford	982
Maurice E. Goulet, Bedford	957
Richard W. Pease, Bedford	623
Christopher J. Kelleher, Bedford	33
Thomas J. Kane, Bedford	6
Total Vote, r	6,437
*John F. Van Uden, Bedford	542
*Thomas J. Kane, Bedford	444
*Karl J. Berardi, Bedford	339
*M. Virginia Burke, Bedford	30
Dorothy C. Bowers, Bedford	13
Barbara Allen Upton, Bedford	12
Maurice E. Goulet, Bedford	8
Total Vote, d	1,388
*George R. McGee, Bedford	29
*David Winslow, Bedford	28
*Christopher J. Kelleher, Bedford	27
Total Vote, l	84
District No. 16 (Amherst, Bedford)(1)	
*Peter F. Wells, Sr., Amherst, r	2,713
Peter F. Wells, Sr., Amherst, d	6
District No. 17 (Litchfield)(2)	
*Leon Calawa, Jr., Litchfield	249
*Loren Jean, Litchfield	199
Ellen-Ann Robinson, Litchfield	82
Total Vote, r	530

	*Mary Boucher, Litchfield (write-in)	67
	*Leon Calawa, Jr., Litchfield	32
	Loren Jean, Litchfield	8
	Ellen-Ann Robinson, Litchfield	4
	Total Vote, d	111
	*Marc D. Luther, Litchfield, l	12
District	No. 18 (Merrimack)(8)	
	*Robert J. L'Heureux, Merrimack	1,220
	*Emma M. Dodge, Merrimack	1,202
	*Robert N. Kelley, Merrimack	1,116
	*Dennis H. Fields, Merrimack	1,078
	*Frederick G. Ahrens, Merrimack	1,055
	*Robert Milligan, Merrimack	1,029
	*Gary C. Greenberg, Merrimack	921
	*Finlay C. Rothhaus, Merrimack	181
	John Gibson (write-in)	137
	Lynn Christensen (write-in)	69
	Michael Bannon (write-in)	10
	Total Vote, r	8,018
	*Derek J. Thibeault, Merrimack	722
	*Randy A. Shepherd, Merrimack	714
	*Michael Bannon, Merrimack (write-in)	275
	*Carolyn Disco, Merrimack (write-in)	269
	*Greta Moran, Merrimack (write-in)	250
	*John Gibson, Merrimack (write-in)	231
	*Ilene Therrien, Merrimack (write-in)	210
	*Christy-Lynn White, Merrimack (write-in)	206
	Total Vote, d	2,877
	*Finlay C. Rothhaus, Merrimack	43
	Michael Bannon, Merrimack (write-in)	4
	John Gibson (write-in)	3
	Total Vote, l	50
District	No. 19 (New Ipswich, Temple)(1)	
	*Bonnie B. Packard, New Ipswich	445
	Greg Hanselman, New Ipswich (write-in)	13
	Total Vote, r	458
	*Bonnie B. Packard, New Ipswich	27
	Greg Hanselman, New Ipswich (write-in)	20
	Total Vote, d	47
District	No. 20 (Brookline, Greenville, Mason)(2)	
	*Thomas I. Arnold, Jr., Brookline	361
	*Barbara Burckes, Brookline	273
	Betty B. Hall, Brookline	6
	Total Vote, r	640
	*Betty B. Hall, Brookline	303
	*Glenn L. Formica, Brookline	121
	Thomas I. Arnold, Jr., Brookline	5
	Barbara Burckes, Brookline	1
	Total Vote, d	430
	Shirley Morley (write-in)	2
	Betty B. Hall, Brookline	1
	Bette Lewicke (write-in)	1
	Total Vote, l	4
District	No. 21 (Brookline, Greenville, Mason, New Ipswich, Temple)(1)	
	*Mary Zore, Brookline	754
	Greg Hanselman, New Ipswich (write-in)	208
	Total Vote, r	962
	*Greg Hanselman, New Ipswich (write-in)	252
	Mary Zore, Brookline	10
	Total Vote, d	262
	Greg Hanselman, New Ipswich (write-in)	3
	Shirley Morley (write-in)	1
	Total Vote, l	4
District	No. 22 (Hollis)(2)	
	*Susan B. Durham, Hollis	666
	*George W. Wright, Hollis	650
	Total Vote, r	1,316

District No. 23 (Hudson)(6)		
*Shawn N. Jasper, Hudson	627	
*Stanley N. Searles, Sr., Hudson	614	
*Alida Weergang, Hudson	594	
*G. Philip Rodgers, Hudson	585	
*Joan C. Tate, Hudson	579	
*Willard Young, Hudson	555	
David J. Alukonis, Hudson	495	
John M. Bednar, Hudson	336	
George H. Baker, Sr., Hudson	13	
Total Vote, r	4,398	
*Kevin P. Riley, Hudson	486	
*George H. Baker, Sr., Hudson	475	
*William P. Arseneault, Hudson	461	
John M. Bednar, Hudson	54	
Total Vote, d	1,476	
Amy C. Bollenbach, Hudson, l	29**	** refused nomination
District No. 24 (Pelham)(3)		
*James J. Fenton, Pelham	295	
*Richard G. Hagan, Pelham	229	
*Andrew J. Borsa, Pelham	44	
Takesian (write-in)	25	
Thomas J. Kirby, Pelham	13	
Total Vote, r	606	
*Thomas J. Kirby, Pelham	274	
*Nina S. Caron, Pelham	243	
*Michael F. Marcinkowski, Pelham	240	
James J. Fenton, Pelham	7	
Total Vote, d	764	
*Andrew J. Borsa, Pelham	16	
Nina S. Caron, Pelham	1	
Thomas J. Kirby, Pelham	1	
Total Vote, l	18	
District No. 25 (Hudson, Pelham)(1)		
*Leonard Smith, Hudson	1,031	
Amy Bollenbach, Hudson (write-in)	137	
Total Vote, r	1,168	
*Amy Bollenbach, Hudson (write-in)	29	
Lynde (write-in)	26	
John M. Bednar, Hudson (write-in)	16	
Leonard Smith, Hudson	13	
Total Vote, d	84	
*Amy Bollenbach, Hudson (write-in)	7	
Thomas J. Kirby, Pelham (write-in)	1	
Total Vote, l	8	
District No. 26 (Nashua-Ward 1)(3)		
*Mark Holt, Nashua	445	
*Veronica C. Marquis, Nashua	435	
*Suzan L.R. Franks, Nashua	401	
Philip M. Ackerman, Nashua	3	
Total Vote, r	1,284	
*Philip M. Ackerman, Nashua	581	
*David L. Diamond, Nashua	417	
*George R. Todgham, Nashua	376	
Suzan L.R. Franks, Nashua	1	
Veronica C. Marquis, Nashua	1	
Total Vote, d	1,376	
*Arthur W. Ketchen, Nashua, l	26	
District No. 27 (Nashua-Ward 2)(3)		
*Alice B. Record, Nashua	349	
*Robert S. Mercer, Nashua	332	
*Stanley R. Vanderlosk, Nashua	293	
Total Vote, r	974	
*Mary Jane Thorp, Nashua	333	
*Sandie Leonard, Nashua	317	
*Stefan Silverston, Nashua	257	
Robert S. Mercer, Nashua	1	
Alice B. Record, Nashua	1	
Total Vote, d	909	

District No. 28 (Nashua-Ward 3)(3)		
*Sylvia A. Holley, Nashua		380
*Arthur P. Ferlan, Nashua		331
*Byron B. Buckingham, Nashua		311
Total Vote, r		1,022
*Robert A. Daigle, Nashua		433
*Normand R. Bergeron, Nashua		370
*Laura A. Kane, Nashua		332
Romeo W. Jean, Nashua		203
Sylvia A. Holley, Nashua		2
Total Vote, d		1,340
Sylvia A. Holley, Nashua		1
Arthur P. Ferlan, Nashua		1
Total Vote, l		2
District No. 29 (Nashua-Ward 4)(3)		
*Steve Kuchinski, Nashua		180
*David E. Cote, Nashua		30
Tom Alciere, Nashua		7
Total Vote, r		217
*David E. Cote, Nashua		319
*John W. Smart, Nashua		224
*Alphonse A. Haettenschwiller, Nashua		201
Steve Kuchinski, Nashua		6
Tom Alciere, Nashua		1
Total Vote, d		751
*Tom Alciere, Nashua		6
*David E. Cote, Nashua		3
Total Vote, l		9
District No. 30 (Nashua-Ward 5)(3)		
*Donnalee Lozeau, Nashua		395
Paula L. Philbrook, Nashua		6
Total Vote, r		401
*Paula L. Philbrook, Nashua		422
*Stephen D. Drake, Nashua		316
*John B.A. Hostage, Nashua		291
Total Vote, d		1,029
Donnalee Lozeau, Nashua, l		1
District No. 31 (Nashua-Ward 6)(3)		
*Alan C. Thomaier, Nashua		270
James E. McDowell, Nashua		12
*Jane Clemons, Nashua		11
*Richard A. Soucy, Nashua		11
Roland J. Lefebvre, Nashua		10
Total Vote, r		314
*Jane Clemons, Nashua		513
*Richard A. Soucy, Nashua		441
*Roland J. Lefebvre, Nashua		366
James E. McDowell, Nashua		258
Alan C. Thomaier, Nashua		1
Total Vote, d		1,579
*Janet J. Hart, Nashua		1
*Paul J. McCoy, Nashua		1
Total Vote, l		2
District No. 32 (Nashua-Ward 7)(3)		
*Paul Lannon, Nashua, r		286
*Claudette R. Jean, Nashua		381
*Roland A. Morrissette, Nashua		368
*Lucien Bergeron, Nashua		349
Paul Lannon, Nashua		2
Total Vote, d		1,100
District No. 33 (Nashua-Ward 8)(3)		
*Bonnie Lou McCann, Nashua		313
*George C. Eliades, Nashua		289
*Elizabeth A. Cepaitis, Nashua		288
Total Vote, r		890
*Stephen J. Burke, Nashua		369
*Robert B. Dawe, Sr., Nashua		285
*Sage F. Jensen, Nashua		275
Total Vote, d		929

District No. 34 (Nashua-Ward 9)(3)	
*Frederick B. Andrews, Nashua	337
*Mary Ellen Martin, Nashua	28
*Francis X. Donovan, Nashua	17
Paul Taylor, Nashua (write-in)	14
Total Vote, r	396
*Mary Ellen Martin, Nashua	332
*Francis X. Donovan, Nashua	289
*Jean Misiewicz, Nashua	246
William T. Devereaux, Nashua	163
Total Vote, d	1,030
*Cory Kempf, Nashua (write-in) l	2**
	** refused nomination
District No. 35 (Nashua-Wards 1,2,3,5)(1)	
Richard D. Chasse, Nashua, r	2
*Richard D. Chasse, Nashua, d	1,855
District No. 36 (Nashua-Wards 4,6,7,8,9)(1)	
*A. Theresa Drabinowicz, Nashua	16
Jane Clemons (write-in)	9
Total Vote, r	25
*A. Theresa Drabinowicz, Nashua, d	2,234
District No. 37 (Manchester-Ward 1)(3)	
*David T. Mittelman, Manchester	689
*Barbara E. Arnold, Manchester	676
*Nick Hart, Manchester	610
Gary Wallin, Manchester	389
Kathleen E. Thornton, Manchester	387
Deborah O'Brien Fromuth, Manchester	315
Total Vote, r	3,066
*Jocelyne D. Champagne, Manchester	681
*Leo R. Larochele, Manchester	508
*George Der Koorkanian, Manchester	497
David T. Mittelman, Manchester	9
Deborah O'Brien Fromuth, Manchester	7
Barbara E. Arnold, Manchester	5
Nick Hart, Manchester	5
Thomas F. Barton, Manchester	1
Total Vote, d	1,713
*Thomas F. Barton, Manchester	7
District No. 38 (Manchester-Ward 2)(3)	
*Deborah Deneau-Fleming, Manchester	533
*Winston H. McCarty, Manchester	490
*Michael Morello, Manchester	479
Richard F. Ahern, Manchester	1
Harold Amirault, Manchester	1
Total Vote, r	1,504
*Richard F. Ahern, Manchester	587
*Jean Cote, Manchester	523
*Harold Amirault, Manchester	411
Michael Morello, Manchester	1
Total Vote, d	1,522
*Deborah Deneau-Fleming, Manchester	1
*Winston H. McCarty, Manchester	1
*Michael Morello, Manchester	1
Jean Cote, Manchester	1
Total Vote, l	4
District No. 39 (Manchester-Ward 3)(3)	
*Harold M. Worthen, Jr., Manchester	322
*Dorothy M. Worthen, Manchester	298
*Nancy Pike Beasley, Manchester	279
Theodora P. Nardi, Manchester	9
Joanne A. O'Rourke, Manchester	2
Alphonse Plourde, Manchester	1
Total Vote, r	911
*Joanne A. O'Rourke, Manchester	519
*Theodora P. Nardi, Manchester	397
*Alphonse Plourde, Manchester	337
Harold M. Worthen, Jr., Manchester	1
Dorothy M. Worthen, Manchester	1
Total Vote, d	1,255

District No. 40 (Manchester-Ward 4)(3)		
*Leo P. Pepino, Manchester	343
*Sean McLaughlin, Manchester	203
*Kathleen Souza, Manchester	202
Donald F. McMahon, Manchester	195
Cornelius J. Keane, Manchester	1
Total Vote, r	944
*Lionel W. Johnson, Manchester	483
*Madelyn T. Ahlgren, Manchester	458
*Cornelius J. Keane, Manchester	448
Leo P. Pepino, Manchester	3
Sean McLaughlin, Manchester	1
Kathleen Souza, Manchester	1
Total Vote, d	1,394
*Dennis Boivin, Manchester (write-in)	1**
		** refused nomination
District No. 41 (Manchester-Ward 5)(3)		
*Lawrence W. Johnson, Manchester	214
*Ronald Charpentier, Manchester	210
*Bernard Luebker, Manchester	190
Roger B. Laroche, Manchester	5
Violet McDonough, Manchester	4
Daniel J. Healy, Manchester	3
J. Francis Laughlin, Manchester	2
Total Vote, r	628
*Roger B. Laroche, Manchester	394
*Daniel J. Healy, Manchester	357
*J. Francis Laughlin, Manchester	338
Violet McDonough, Manchester	324
Lawrence W. Johnson, Manchester	2
Total Vote, d	1,415
District No. 42 (Manchester-Ward 6)(3)		
*Leona Dykstra, Manchester	469
*Danielle Rogier, Manchester	281
*Gary Rogier, Manchester	270
Donna M. Soucy, Manchester	10
Benjamin C. Baroody, Manchester	4
Total Vote, r	1,034
*Donna M. Soucy, Manchester	810
*Benjamin C. Baroody, Manchester	487
*Robert E. Murphy, Manchester	456
Leona Dykstra, Manchester	35
Total Vote, d	1,788
*John G. Elsna, Manchester, l	3
District No. 43 (Manchester-Ward 7)(3)		
*Norma Greer Champagne, Manchester	334
*Patricia A. Goley, Manchester	305
*Edward J. Crotty, Manchester	16
Patricia R. Dwyer, Manchester	12
Charles J. Leclerc, Manchester	5
Total Vote, r	672
*Patricia R. Dwyer, Manchester	646
*Edward J. Crotty, Manchester	515
*Charles J. Leclerc, Manchester	449
Patricia A. Goley, Manchester	17
Total Vote, d	1,627
District No. 44 (Manchester-Ward 8)(3)		
*Jacquelyn Domaingue, Manchester	539
*Frances L. Riley, Manchester	425
*Valerie Cook, Manchester	397
Stephen R. L'Heureux, Manchester	332
Raymond Buckley, Manchester	3
Richard Dubois, Manchester	1
Total Vote, r	1,697
*Raymond Buckley, Manchester	724
*Richard Dubois, Manchester	506
*Diane Fleming, Manchester	495
Jacquelyn Domaingue, Manchester	14
Stephen R. L'Heureux, Manchester	6
Frances L. Riley, Manchester	4
Valerie Cook, Manchester	4
Total Vote, d	1,753

	*Danielle Donovan, Manchester	11
	*Jeannine Bernier, Manchester	10
	*Christopher P. Agan, Manchester	9
	Total Vote, l	30
District No. 45 (Manchester-Ward 9)(3)		
	*William J. Desrosiers, Jr., Manchester	373
	*Janet Gail Barry, Manchester	261
	*Gerald O. Gosselin, Manchester	10
	Anthony T. Karam, Manchester	5
	Glen Gervais, Manchester	1
	Total Vote, r	650
	*Gerald O. Gosselin, Manchester	538
	*Anthony T. Karam, Manchester	478
	*Glen Gervais, Manchester	455
	William J. Desrosiers, Jr., Manchester	7
	Erich Zimmermann, Manchester	2
	Janet Gail Barry, Manchester	1
	Total Vote, d	1,481
	*Erich Zimmermann, Manchester, l	5
District No. 46 (Manchester-Ward 10)(3)		
	*Irene M. Messier, Manchester	470
	*Christine McMahon, Manchester	343
	*Howard F. Darms, Manchester	335
	Neil N. Foley, Manchester	1
	John M. White, Manchester	1
	Total Vote, r	1,150
	*Frank J. Reidy, Manchester	684
	*John M. White, Manchester	648
	*Neil N. Foley, Manchester	587
	Irene M. Messier, Manchester	3
	Christine McMahon, Manchester	2
	Howard F. Darms, Manchester	1
	Total Vote, d	1,925
District No. 47 (Manchester-Ward 11)(3)		
	*Bernard G. Garrity, Manchester	225
	*Douglas W. Gould, Jr., Manchester	201
	*Carl S. Caruso, Manchester	200
	Robert Paul Asselin, Manchester	3
	Total Vote, r	629
	*Robert Paul Asselin, Manchester	484
	*Roland M. Turgeon, Manchester	468
	*Rodolphe G. Paquette, Manchester	456
	Carl S. Caruso, Manchester	3
	Bernard G. Garrity, Manchester	2
	Total Vote, d	1,413
	*Gaston J.F. Morin, Manchester, l	3
District No. 48 (Manchester-Ward 12)(3)		
	*Lillian I. Rheault, Manchester	400
	*Bob Chabot, Manchester	398
	*Eugene L. Gagnon, Manchester	389
	Estelle G. Dion, Manchester	1
	Ruth A. Machos, Manchester	1
	Total Vote, r	1,189
	*Ruth A. Machos, Manchester	464
	*Estelle G. Dion, Manchester	455
	*Socrates Makris, Manchester	378
	Bob Chabot, Manchester	6
	Lillian I. Rheault, Manchester	4
	Eugene L. Gagnon, Manchester	1
	Total Vote, d	1,308

MERRIMACK COUNTY

District No. 1 (Andover, Danbury, Hill, Salisbury, Wilmot)(2)		
	*Earle W. Chandler, Wilmot	503
	*John P. Chandler, Hill	499
	Howard L. Wilson, Andover	8
	Lucianna R. Natkiel, Hill	2
	Daniel J. Natkiel, Hill	2
	Total Vote, r	1,014

	*Lucianna R. Natkiel, Hill	298
	*Daniel J. Natkiel, Hill	276
	John P. Chandler, Hill	3
	Howard L. Wilson, Andover	2
	Earle W. Chandler, Wilmot	1
	Total Vote, d	580
	*Howard L. Wilson, Andover, l	9
District	No. 2 (Newbury, New London, Sutton, Warner)(3)	
	*William F. Kidder, New London	1,334
	*Avis B. Nichols, Warner	1,187
	*Thomas G. Houlahan, New London	903
	Alf E. Jacobson, New London	838
	Sherry L. Gould, Warner	2
	Total Vote, r	4,264
	*Sherry L. Gould, Warner	531
	*Michael S. Munroe, Newbury	426
	*Thomas Stotler, Warner	410
	Alf E. Jacobson, New London	19
	William F. Kidder, New London	10
	Avis B. Nichols, Warner	8
	Thomas G. Houlahan, New London	5
	Total Vote, d	1,409
	Thomas G. Houlahan, New London	1
	Avis B. Nichols, Warner	1
	Sherry L. Gould, Warner	1
	Thomas Stotler, Warner	1
	Total Vote, l	4
District	No. 3 (Bradford, Henniker)(2)	
	*Bernie Lamach, Bradford	510
	*Thea Braiterman, Henniker	81
	Menges (write-in)	46
	Barbara Conner French, Henniker	34
	Total Vote, r	671
	*Thea Braiterman, Henniker	432
	*Barbara Conner French, Henniker	381
	Bernie Lamach, Bradford	12
	Total Vote, d	825
	*Thea Braiterman, Henniker	3
	Bernie Lamach, Bradford	1
	Total Vote, l	4
District	No. 4 (Boscawen)(1)	
	*Rick A. Trombly, Boscawen, r	38
	*Rick A. Trombly, Boscawen, d	218
	*Larry J. Bird, Boscawen, l	6
District	No. 5 (Bow)(1)	
	*Michael D. Whalley, Bow	680
	Peter M. Stio, Bow	566
	Total Vote, r	1,246
	*Daniel Courchesne, Bow	369
	Michael D. Whalley, Bow	7
	Peter M. Stio, Bow	6
	Total Vote, d	382
	*Chris Brock, Bow, l	14
District	No. 6 (Hopkinton)(1)	
	*Mary Ann Lewis, Hopkinton	741
	Derek Owen, Hopkinton	2
	Total Vote, r	743
	*Derek Owen, Hopkinton	454
	Mary Ann Lewis, Hopkinton	2
	Total Vote, d	456
	*Michael R. McManus, Hopkinton, l	7
District	No. 7 (Boscawen, Bow, Dunbarton, Hopkinton, Webster)(3)	
	*Susan D. Carter, Bow	1,816
	*C. William Johnson, Bow	1,749
	*Richard E. Kennedy, Hopkinton	1,412
	Betsy Janeway, Webster	10
	Harold Richardson, Bow	2
	George K. Hashem, Webster	1
	Total Vote, r	4,990

*Betsy Janeway, Webster	1,125
*Harold Richardson, Bow	802
*George K. Hashem, Webster	755
C. William Johnson, Bow	8
Susan D. Carter, Bow	2
Patricia A. Monahan, Boscawen	1
Total Vote, d	2,693
*Brad Dorsey, Hopkinton	39
Patricia A. Monahan, Boscawen	38
Stewart Nelson, Jr., Hopkinton	38
Total Vote, l	115
District No. 8 (Northfield)(1)	
*Joyce May Johnson, Northfield, r	38
*Joyce May Johnson, Northfield, d	226
*Charles Chandler, Northfield, l	1**
	** refused nomination
District No. 9 (Canterbury, Loudon, Northfield, Pittsfield)(4)	
*Robert A. Lockwood, Canterbury	776
*Richard A. Barberia, Canterbury	759
*Henry F. Stapleton, Pittsfield	744
*Jack B. Willis, Loudon	573
Raymond C. Cummings, Loudon	7
Laura Hildreth, Pittsfield	2
James Locke, Loudon	1
Total Vote, r	2,862
*Laura Hildreth, Pittsfield	558
*James Locke, Loudon	480
*Raymond C. Cummings, Loudon	454
*Samuel E. Langley, Northfield	411
Richard A. Barberia, Canterbury	18
Robert A. Lockwood, Canterbury	7
Henry F. Stapleton, Pittsfield	7
Jack B. Willis, Loudon	3
Total Vote, d	1,938
*Michael R. Capone, Canterbury	23
Richard A. Barberia, Canterbury	2
James Locke, Loudon	1
Total Vote, l	26
District No. 10 (Chichester, Epsom)(2)	
*Douglas E. Hall, Chichester	448
*Marlyn R.P. Flanders, Epsom	394
Barbara Parker, Epsom	10
Charles B. Yeaton, Epsom	2
Total Vote, r	854
*Charles B. Yeaton, Epsom	288
*Barbara Parker, Epsom	250
Douglas E. Hall, Chichester	2
Total Vote, d	540
District No. 11 (Hooksett)(3)	
*Terry Pfaff, Hooksett	837
*Ray F. Langer, Hooksett	579
*Lowell D. Apple, Hooksett	531
Bryan H. Williams, Hooksett	350
A. Richard Marple, Hooksett	347
Total Vote, r	2,644
*Sarah Conway, Hooksett	479
*Terry Pfaff, Hooksett	51
*Lowell D. Apple, Hooksett	36
Ray F. Langer, Hooksett	22
A. Richard Marple, Hooksett	17
Total Vote, d	605
District No. 12 (Allenstown, Pembroke)(4)	
*Randall F. Shaw, Pembroke	601
*Monte D. Rehlander, Allenstown	396
*Gabriel Daneault, Allenstown	107
*Jay Ward, Pembroke	94
George E. Letourneau, Allenstown	42
Total Vote, r	1,240

	*Gabriel Daneault, Allentown	654
	*George E. Letourneau, Allentown	601
	*Jay Ward, Pembroke	526
	*Maurice Regan, Pembroke	444
	Monte D. Rehlander, Allentown	2
	Randall F. Shaw, Pembroke	2
	Total Vote, d	2,229
	*Jay Ward, Pembroke	3
	Randall F. Shaw, Pembroke	1
	Gabriel Daneault, Allentown	1
	Total Vote, l	5
District	No. 13 (Franklin-Wards 1-3)(3)	
	*James A. Whittemore, Franklin	456
	*Martin Feuerstein, Franklin	380
	*Robert M. Gilbreth, Franklin	362
	Charles Tracy, Franklin	12
	Total Vote, r	1,210
	*Charles Tracy, Franklin	416
	*Carol Spada, Franklin	275
	*Martin Feuerstein, Franklin	64
	Robert M. Gilbreth, Franklin	50
	James A. Whittemore, Franklin	16
	Total Vote, d	821
District	No. 14 (Concord-Ward 1)(1)	
	*Mary C. Holmes, Concord, r	290
	*Larry Dugan, Concord, d	247
District	No. 15 (Concord-Ward 2)(1)	
	*Matt Newland, Concord	29
	Katharine Phelps Noonkester, Concord	10
	Total Vote, r	39
	*Matt Newland, Concord	211
	Katharine Phelps Noonkester, Concord	122
	Total Vote, d	333
District	No. 16 (Concord-Ward 3)(1)	
	*Mike Hill, Concord	318
	Anne Coughlin, Concord	2
	Total Vote, r	320
	*Anne Coughlin, Concord	257
	Mike Hill, Concord	1
	Total Vote, d	258
	*William H. Main, Concord	2
	Robert DeSimone, Concord	1
	Total Vote, l	3
District	No. 17 (Concord-Ward 4)(1)	
	*Paul R. Fillion, Concord, r	349
	*Mark Hopkins, Concord	356
	Paul R. Fillion, Concord	2
	Total Vote, d	358
District	No. 18 (Concord-Ward 5)(1)	
	*Caroline L. Gross, Concord, r	431
	*Caroline L. Gross, Concord, d	44
	*Steven Levy, Concord, l	3
District	No. 19 (Concord-Ward 6)(1)	
	*J. Allen Bennett, Concord, r	236
	*Carol Moore, Concord, d	274
	*Daniel C. Proctor, Concord, l	6
District	No. 20 (Concord-Ward 7)(1)	
	*Bert Teague, Concord, r	529
	*John G. Vanacore, Concord	330
	Bert Teague, Concord	6
	Total Vote, d	336
District	No. 21 (Concord-Ward 8)(1)	
	*Phillip F. LaRosa, Concord	261
	Jennifer Soldati, Concord	4
	Total Vote, r	265
	*Jennifer Soldati, Concord, d	251
District	No. 22 (Concord-Ward 9)(1)	
	*John E. Walters, Concord	321
	Katherine D. Rogers, Concord	4
	Total Vote, r	325

	*Katherine D. Rogers, Concord	244
	David A. Boisvert, Concord	57
	Total Vote, d	301
District	No. 23 (Concord-Ward 10)(1)	
	*Marjorie Buessing, Concord	469
	J. Willcox Brown, Concord	4
	Total Vote, r	473
	*J. Willcox Brown, Concord	334
	Marjorie Buessing, Concord	1
	Total Vote, d	335
District	No. 24 (Concord-Wards 1-10)(3)	
	*Jack Weeks, Concord	2,409
	*William R. Chandler, Concord	2,337
	*Mary Jane Thibodeau, Concord	2,083
	Miriam Dunn, Concord	5
	Mary Jane Wallner, Concord	4
	Michael F. Curtin, Concord	3
	Total Vote, r	6,841
	*Miriam Dunn, Concord	2,603
	*Mary Jane Wallner, Concord	2,603
	*Michael F. Curtin, Concord	2,083
	Jack Weeks, Concord	1
	Total Vote, d	7,290

ROCKINGHAM COUNTY

District	No. 1 (Northwood)(1)	
	*Robert A. Johnson, Northwood, r	370
	Robert A. Johnson, Northwood, d	6
District	No. 2 (Nottingham)(1)	
	*William Kyle, Nottingham (write-in), r	80
	*Margaret Boyle Terninko, Nottingham, d	228
District	No. 3 (Epping)(1)	
	*William E. Williamson, Epping	319
	Deborah H. Marvit, Epping	2
	Total Vote, r	321
	*Deborah H. Marvit, Epping	149
	Clarence E. Allen, Epping	101
	William E. Williamson, Epping	18
	Total Vote, d	268
	*William E. Williamson, Epping, l	2
District	No. 4 (Epping, Northwood, Nottingham)(1)	
	*John Hoar, Jr., Epping	503
	John A. Vitale, Epping (write-in)	224
	Rick G. Newman, Nottingham	3
	Total Vote, r	730
	*Rick G. Newman, Nottingham	448
	John Hoar, Jr., Epping	5
	Total Vote, d	453
	*John A. Vitale, Epping (write-in)	3
	William E. Williamson, Epping	1
	Bonser (write-in)	1
	Total vote, l	5
District	No. 5 (Auburn)(1)	
	*C. Donald Stritch, Auburn	411
	Don Gorman, Deerfield (write-in)(not qualified)	9
	Total Vote, r	420
	C. Donald Stritch, Auburn, d	2
District	No. 6 (Candia)(1)	
	Don Gorman, Deerfield (write-in)(not qualified)	16
	*Tom St. Martin, Candia	14
	Total Vote, r	30
	*Tom St. Martin, Candia, d	181
District	No. 7 (Deerfield)(1)	
	*Joseph E. Stone, Deerfield	411
	John L. Pfeiffer, Deerfield	98
	Total Vote, r	509
	*Joseph E. Stone, Deerfield	60
	Don Gorman, Deerfield (write-in)	38
	Total Vote, d	98
	*Joseph E. Stone, Deerfield, l	6

District No. 8 (Auburn, Candia, Deerfield)(1)		
*Harriet E. Cady, Deerfield	702	
Don Gorman, Deerfield (write-in)	473	
Total Vote, r	1,175	
*Don Gorman, Deerfield (write-in)	279	
Harriet E. Cady, Deerfield	2	
Total Vote, d	281	
*Don Gorman, Deerfield (write-in)	23	
Harriet E. Cady, Deerfield	1	
Total Vote, l	24	
District No. 9 (Danville, Sandown)(2)		
*Patricia L. Cote, Danville	360	
*William H. Crum, Jr., Sandown	288	
Leo Beauchamp (write-in)	59	
Total Vote, r	707	
*Leo Beauchamp (write-in)	28**	
William H. Crum, Jr., Sandown	6	
Patricia L. Cote, Danville	3	
Total Vote, d	37	
		** refused nomination
District No. 10 (Chester, Fremont)(1)		
*Jon P. Beaulieu, Chester	350	
Gertrude I. Butler, Fremont	324	
Total Vote, r	674	
*Charlotte Lister, Chester	168	
Gertrude I. Butler, Fremont	3	
Jon P. Beaulieu, Chester	2	
Total Vote, d	173	
*Jon P. Beaulieu, Chester, l	3	
District No. 11 (Chester, Danville, Fremont, Sandown)(1)		
*Charles H. Cote, Danville, r	901	
*Leo Beauchamp (write-in)	11**	
Charles H. Cote, Danville	2	
Total Vote, d	13	
		** refused nomination
Charles H. Cote, Danville, l	1	
District No. 12 (Raymond)(3)		
*Marian E. Lovejoy, Raymond	598	
*Thomas C. Hemenway, Raymond	363	
*Calvin Warburton, Raymond (write-in)	20	
John Stewart, Jr., Raymond	10	
Total Vote, r	991	
*John S. Barnes, Jr., Raymond (write-in)	27**	
*Marian Lovejoy, Raymond	17	
*Margaret Case (write-in)	12**	
John Stewart, Jr., Raymond	11	
Covey (write-in)	11	
Calvin Warburton, Raymond (write-in)	10	
Dana E. Norris, Raymond	2	
Thomas C. Hemenway, Raymond	1	
Total Vote, d	91	
		** refused nomination
*John Stewart, Jr., Raymond	31	
*Dana E. Norris, Raymond	29	
*Calvin Warburton, Raymond (write-in)	24	
Marian Lovejoy, Raymond	2	
Total Vote, l	86	
District No. 13 (Derry)(11)		
*Phyllis M. Katsakiores, Derry	1,575	
*George N. Katsakiores, Derry	1,515	
*Janet M. Conroy, Derry	1,472	
*Sandra Dowd, Derry	1,394	
*Pat Dowling, Derry	1,381	
*Bob Fesh, Derry	1,240	
*Kathryn Aranda, Derry	1,109	
*Don J. Miller, Derry	1,109	
*Maurice B. MacDonald, Derry	1,061	
*Robert A. Pullman, Derry	1,057	
*Rebecca Lee, Derry	1,026	
Victor Jubinville, Derry	37	
Mary L. Watts, Derry	9	

Jennifer A. Coon, Derry	5
Ronald L. Gauthier, Derry	4
Total Vote, r	13,994
*Jennifer A. Coon, Derry	688
*Ronald L. Gauthier, Derry	552
*Victor Jubinville, Derry	532
*Phyllis M. Katsakiores, Derry	24
*Sandra Dowd, Derry	23
*Janet M. Conroy, Derry	20
*George N. Katsakiores, Derry	18
Pat Dowling, Derry	9
Bob Fesh, Derry	9
Kathryn Aranda, Derry	7
Don J. Miller, Derry	7
Rebecca Lee, Derry	5
Robert A. Pullman, Derry	3
Maurice B. MacDonald, Derry	1
Mary L. Watts, Derry	1
Total Vote, d	1,899
*Mary L. Watts, Derry	48
*Cliff Berry, Derry	9
Pat Dowling, Derry	2
Sandra Dowd, Derry	1
George Katsakiores, Derry	1
Phyllis Katsakiores, Derry	1
Total Vote, l	62
District No. 14 (Atkinson)(1)	
*Natalie S. Flanagan, Atkinson, r	401
Natalie S. Flanagan, Atkinson	5
Keith Daigneault, Atkinson	1
Total Vote, d	6
*Keith Daigneault, Atkinson, l	17
District No. 15 (Hampstead)(2)	
*Vivian R. Clark, Hampstead	438
*Ed M. Putnam II, Hampstead	385
John Oliver (write-in)	174
Total Vote, r	997
*John Oliver, Hampstead (write-in)	47
Ed M. Putnam II, Hampstead	7
Vivian R. Clark, Hampstead	5
Total Vote, d	59
*William R. DiScipio, Sr., Hampstead, l	9
District No. 16 (Plaistow)(2)	
*Merilyn P. Senter, Plaistow	430
*LeRoy S. Dube, Plaistow	333
Victoria V. Bush, Plaistow	196
Total Vote, r	959
*Merilyn P. Senter, Plaistow	29
*LeRoy S. Dube, Plaistow	29
Total Vote, d	58
*Merilyn P. Senter, Plaistow	2
*LeRoy S. Dube, Plaistow	2
Total Vote, l	4
District No. 17 (Atkinson, Hampstead, Plaistow)(2)	
*Peter M. Simon, Hampstead	1,244
*C. William Johnson, Atkinson	895
Total Vote, r	2,139
C. William Johnson, Atkinson, d	2
District No. 18 (Brentwood, Kingston, Newton)(4)	
*Marjorie Battles, Brentwood	983
*David A. Welch, Kingston	829
*Kenneth L. Weyler, Kingston	760
*John W. Flanders, Sr., Kingston	745
Candace Luciano, Newton	741
Total Vote, r	4,058
Candace Luciano, Newton	131
*Marjorie Battles, Brentwood	94
*Kenneth L. Weyler, Kingston	38
*John W. Flanders, Sr., Kingston	28
*David A. Welch, Kingston	24
Total Vote, d	315

Candace Luciano, Newton	6
*Marjorie Battles, Brentwood	3
*David A. Welch, Kingston	3
John W. Flanders, Sr., Kingston	1
Total Vote, l	13
District No. 19 (Newfields, Newmarket)(3)	
*Lois G. Beaulieu, Newmarket	284
*Wilfred L. Beaulieu, Newmarket	272
*Betsy Coes, Newfields	77
Joseph Schanda, Sr., Newmarket	19
Prendergast (write-in)	15
Albert Caswell, Jr., Newmarket	13
Total Vote, r	680
*Betsy Coes, Newfields	554
*Joseph Schanda, Sr., Newmarket	543
*Albert Caswell, Jr., Newmarket	513
Lois G. Beaulieu, Newmarket	10
Total Vote, d	1,620
*Betsy Coes, Newfields	1
*Joseph Schanda, Sr., Newmarket	1
*Albert Caswell, Jr., Newmarket	1
Wilfred L. Beaulieu, Newmarket	1
Total Vote, l	4
District No. 20 (Exeter, Kensington)(5)	
*Thaddeus E. Klemarczyk, Exeter	1,342
*Sherman E. Chester, Sr., Exeter	1,193
*David A. Flanders, Exeter	1,120
*Harold F. Magoon, Exeter	1,091
*Carmela DiPietro, Exeter	1,016
Sandra Fowler Mitchell, Kensington	2
James R. Rosencrantz, Kensington	2
Kenneth A. Bodwell, Kensington	1
Total Vote, r	5,767
*Sandra Fowler Mitchell, Kensington	678
*Jack Heath, Exeter	657
*John D. Herney, Exeter	627
*James R. Rosencrantz, Kensington	625
*Stephen J. Therrien, Exeter	574
Thaddeus A. Klemarczyk, Exeter	1
Harold F. Magoon, Exeter	1
Sherman E. Chester, Sr., Exeter	1
Total Vote, d	3,164
*Kenneth A. Bodwell, Kensington	25
James R. Rosencrantz, Kensington	2
Sherman E. Chester, Sr., Exeter	1
Carmela DiPietro, Exeter	1
Mark Kimball (write-in)	1
Harold Bodwell, Jr. (write-in)	1
Charles Kimball (write-in)	1
Heather Bodwell (write-in)	1
Total Vote, l	33
District No. 21 (East Kingston, Seabrook, South Hampton)(3)	
*Charles H. Felch, Sr., Seabrook	441
*Frank J. Palazzo, Seabrook	365
*Benjamin E. Moore, Seabrook	363
Priscilla L. Palazzo, Seabrook	305
Rob T. Brown, Seabrook	302
Horace T. Cressy, South Hampton	2
Francis L. Thibodeau, Seabrook	2
Patricia M. O'Keefe, Seabrook	1
Total Vote, r	1,781
*Patricia M. O'Keefe, Seabrook	385
*Horace T. Cressy, South Hampton	284
*Francis L. Thibodeau, Seabrook	255
Charles H. Felch, Sr., Seabrook	5
Frank J. Palazzo, Seabrook	3
Priscilla L. Palazzo, Seabrook	3
Benjamin E. Moore, Seabrook	2
Total Vote, d	937

	Frank J. Palazzo, Seabrook	1
	Priscilla L. Palazzo, Seabrook	1
	Benjamin E. Moore, Seabrook	1
	Gary Crosby (write-in)	1
	Total Vote, l	4
District No. 22 (Hampton, Hampton Falls)(5)		
	*Andrew Christie, Jr., Hampton Falls	1,061
	*Ken W. Malcolm, Hampton	1,035
	*Katharin Pratt, Hampton	1,018
	*Leroy Charles Thayer, Hampton	985
	*Sharleene Page Hurst, Hampton	915
	Total Vote, r	5,014
	*Bonnie Groves, Hampton	957
	*Wendell C. Ring, Hampton	864
	*James P. McDonough, Hampton	788
	*Edward Dunham, Hampton	746
	*Francis X. McNeil, Hampton	717
	Michael Lee Painter, Hampton	585
	Katharin Pratt, Hampton	6
	Andrew Christie, Jr., Hampton Falls	3
	Leroy Charles Thayer, Hampton	2
	Ken W. Malcolm, Hampton	1
	Total Vote, d	4,669
	*Katharin Pratt, Hampton	3
	Andrew Christie, Jr., Hampton Falls	2
	Leroy Charles Thayer, Hampton	2
	James P. McDonough, Hampton	2
	Wendell C. Ring, Hampton	2
	Daniel Anthony (write-in)	1
	Total Vote, l	12
District No. 23 (Greenland)(1)		
	*David L. Richards, Greenland, r	346
District No. 24 (New Castle, Rye)(2)		
	*Herbert R. Drake, Rye	495
	*Eugene Ritzo, Rye	484
	John J. Coffey, Rye	413
	John J. McCarthy, Jr., New Castle	364
	Total Vote, r	1,756
	*Herbert R. Drake, Rye	81
	John J. McCarthy, Jr., New Castle	60
	*Eugene Ritzo, Rye	27
	John J. Coffey, Rye	25
	Total Vote, d	193
	John J. Coffey, Rye	1
	Herbert R. Drake, Rye	1
	John J. McCarthy, Jr., New Castle	1
	Total Vote, l	3
District No. 25 (North Hampton, Stratham)(3)		
	*Deborah L. Woods, Stratham	912
	*George R. Rubin, Stratham	734
	*Louis Gargiulo, Stratham	624
	Peter S. Simmons, North Hampton	589
	Sylvia Chaplain, North Hampton	1
	Jean Gregg Lincoln, North Hampton	1
	Total Vote, r	2,861
	*Jean Gregg Lincoln, North Hampton	407
	*Sylvia Chaplain, North Hampton	375
	*George R. Rubin, Stratham	25
	Deborah L. Woods, Stratham	10
	Peter S. Simmons, North Hampton	1
	Total Vote, d	818
	*Louis Gargiulo, Stratham	2
	*George R. Rubin, Stratham	2
	*Deborah L. Woods, Stratham	2
	Total Vote, l	6
District No. 26 (Salem)(9)		
	*Marilyn R. Campbell, Salem	1,314
	*Donna Sytek, Salem	1,252
	*Beverly A. Gage, Salem	1,093
	*Stephen W. Buco, Salem	1,080
	*Richard Noyes, Salem	1,012
	*John Sytek, Salem	1,000

	*Bernard J. Raynowska, Salem	969
	*Arthur W. Smith, Salem	918
	*Fred A. Kruse, Salem	820
	Joy J. Falkenham, Salem	759
	Patricia L. Collins, Salem	697
	Samuel A. Gigliotti, Salem	11
	Dan Breton, Salem	3
	Doris Flaherty, Salem	2
	Total Vote, r	10,930
	*Doris Flaherty, Salem	856
	*Dan Breton, Salem	849
	*Stephanie Micklon, Salem	847
	*Barbara Garofalo, Salem	846
	*Jeanne M. MacAskill, Salem	821
	*Samuel A. Gigliotti, Salem	759
	*Marcia Leighninger, Salem	740
	*Joseph Herdade, Salem	668
	*Carlos Figueroa, Salem	643
	Arthur W. Smith, Salem	12
	Donna Sytek, Salem	9
	Stephen W. Buco, Salem	8
	Richard Noyes, Salem	8
	John Sytek, Salem	8
	Bernard J. Raynowska, Salem	8
	Marilyn R. Campbell, Salem	6
	Beverly A. Gage, Salem	6
	Fred A. Kruse, Salem	6
	Joy J. Falkenham, Salem	3
	Patricia L. Collins, Salem	3
	Total Vote, d	7,106
	*Douglas G. Harrigan, Salem	33
	*David I. Benson, Salem	32
	*Donald Roulston, Salem (write-in)	13
	Stephen W. Buco, Salem	2
	Marilyn R. Campbell, Salem	2
	Arthur W. Smith, Salem	2
	Donna Sytek, Salem	2
	Beverly A. Gage, Salem	1
	Bernard J. Raynowska, Salem	1
	John Sytek, Salem	1
	Total Vote, l	89
District	No. 27 (Windham)(3)	
	*Carol A. Yennaco, Windham	553
	*Patricia M. Skinner, Windham	497
	*Janet S. Arndt, Windham (write-in)	56
	Margaret Hanlon, Windham	13
	Total Vote, r	1,119
	*Margaret Hanlon, Windham	303
	*Patricia M. Skinner, Windham	32
	*Carol A. Yennaco, Windham	29
	Total Vote, d	364
	*Carol A. Yennaco, Windham	4
	*Patricia M. Skinner, Windham	3
	Margaret Hanlon, Windham	2
	Janet S. Arndt, Windham (write-in)	2
	Arthur P. Klemm, Windham (write-in)	1
	Total Vote, l	12
District	No. 28 (Salem, Windham)(1)	
	*Arthur P. Klemm, Windham, r	1,978
	*Harold Flaherty, Salem	1,315
	Arthur P. Klemm, Windham	15
	Total Vote, d	1,330
	Arthur P. Klemm, Windham	4
	Donald Roulston, Salem (write-in)	1
	Janet S. Arndt, Windham (write-in)	1
	Total Vote, l	6
District	No. 29 (Londonderry)(7)	
	*Betsy McKinney, Londonderry	1,193
	*William P. Boucher, Londonderry	1,171
	*Daniel P. Blake, Londonderry	1,000
	*Sherman Packard, Londonderry	933
	*Martin N. Bove, Londonderry	991

	*Karen Keegan Hutchinson, Londonderry	944
	*Robert G. Hazelton, Londonderry	893
	Total Vote, r	7,125
	*Patricia Kelley, Londonderry	574
	*Michael S. Foley, Londonderry	503
	*Elizabeth Moody, Londonderry	501
	*Anne Warner, Londonderry	484
	*Edward D. Brueggemann, Londonderry	422
	*Gregory Warner, Londonderry	418
	*William H. Longmaid, Londonderry	408
	Karen Keegan Hutchinson, Londonderry	5
	William P. Boucher, Londonderry	4
	Total Vote, d	3,319
	*Douglas H. Currie, Jr., Londonderry	37
	*James K. Wallack, Londonderry	37
	Martin N. Bove, Londonderry	1
	Total Vote, l	75
District No. 30 (Portsmouth-Ward 1)(1)		
	Laura C. Pantelakos, Portsmouth, r	1
	*Laura C. Pantelakos, Portsmouth, d	268
	*Laura C. Pantelakos, Portsmouth, l	1
District No. 31 (Portsmouth-Ward 2)(1)		
	Martha Fuller Clark, Portsmouth, r	1
	*Martha Fuller Clark, Portsmouth, d	491
	*Martha Fuller Clark, Portsmouth	2
	Foley (write-in)	1
	Total Vote, l	3
District No. 32 (Newington, Portsmouth-Ward 3)(1)		
	*Harold G. Crossman, Jr., Portsmouth (write-in)	16
	Joseph A. MacDonald, Portsmouth	2
	Total Vote, r	18
	*Joseph A. MacDonald, Portsmouth, d	271
District No. 33 (Portsmouth-Ward 4)(2)		
	Anthony Syracuse, Portsmouth, r	1
	*Juanita L. Bell, Portsmouth	279
	*Anthony Syracuse, Portsmouth	241
	Jacob T. Levy, Portsmouth	2
	Total Vote, d	522
	*Jacob T. Levy, Portsmouth, l	12
District No. 34 (Newington, Portsmouth-Wards 1,3,4)(1)		
	*Charles K. Waterman, Portsmouth (write-in)	76
	Cecelia D. Kane, Portsmouth	6
	Total Vote, r	82
	*Cecelia D. Kane, Portsmouth, d	802
	Ken Barrett (write-in), l	1
District No. 35 (Portsmouth-Ward 5)(2)		
	*Ray Bowles, Portsmouth (write-in)	37
	*Evelyn S. Marconi, Portsmouth (write-in)	29
	Cynthia A. McGovern, Portsmouth	1
	Total Vote, r	67
	*Cynthia A. McGovern, Portsmouth	377
	*Charles L. Vaughn, Portsmouth	345
	Total Vote, d	722
	Cynthia A. McGovern, Portsmouth	1
	Charles L. Vaughn, Portsmouth	1
	Harold Whitehouse, Jr., Portsmouth (write-in)	1
	Total Vote, l	3
District No. 36 (Portsmouth-Wards 2 & 5)(1)		
	*Harold Whitehouse, Jr., Portsmouth	453
	James A. Splaine, Portsmouth	1
	Total Vote, r	454
	*James A. Splaine, Portsmouth	852
	Harold Whitehouse, Jr., Portsmouth	1
	Total Vote, d	853
	*James A. Splaine, Portsmouth	3
	Harold Whitehouse, Jr., Portsmouth	1
	Total Vote, l	4

STRAFFORD COUNTY

District No. 1 (Middleton, New Durham)(1)		
*William H. Nehring, New Durham, r	254
William H. Nehring, New Durham, d	2
District No. 2 (Milton)(1)		
*Robert E. McKinley, Milton	150
Tressa L. Hackert, Milton	61
Claire E. Williams, Milton	40
Total Vote, r	251
*Hervey Tanner, Jr., Milton	156
Robert E. McKinley, Milton	2
Total Vote, d	158
*Robert McKinley, Milton, l	1
District No. 3 (Farmington)(2)		
*William Tsiros, Farmington	311
*Henry P. Sullivan, Farmington	23
Ronald R. Chagnon, Farmington (write-in)	6
Total Vote, r	340
*Henry P. Sullivan, Farmington	231
*Ronald R. Chagnon, Farmington (write-in)	14
William Tsiros, Farmington	13
Total Vote, d	258
*William Tsiros, Farmington, l	1
District No. 4 (Strafford)(1)		
*John B. Young, Strafford	245
John O'Brien, Strafford	40
Total Vote, r	285
*John O'Brien, Strafford, d	191
*James York, Strafford, l	6
District No. 5 (Farmington, Middleton, Milton, New Durham, Strafford)(1)		
*Barbara L. Spear, Farmington	773
William Miller, Farmington	365
Traci York, Strafford	2
Total Vote, r	1,140
Barbara L. Spear, Farmington	9
Ronald R. Chagnon, Farmington (write-in)	8
Total Vote, d	17
*Traci York, Strafford, l	21
District No. 6 (Barrington)(2)		
*George T. Musler, Barrington, r	401
*Elaine M. Hashem, Barrington	367
George T. Musler, Barrington	3
Total Vote, d	370
George T. Musler, Barrington, l	1
District No. 7 (Lee, Madbury)(1)		
Leo J. Spencer, Lee	13
Patricia A. Hambrick, Lee	2
Total Vote, r	15
*Patricia A. Hambrick, Lee	313
Leo J. Spencer, Lee	260
Total Vote, d	573
Calvin Warburton, Raymond (write-in)	11**
C. Humphrey (write-in)	2
Total Vote, l	13
		** not qualified
District No. 8 (Durham)(4)		
*Donald M. Sumner, Durham	451
*J. Jerrold Jackson, Durham	386
*Katherine Wells Wheeler, Durham	25
*Amanda Merrill, Durham	13
Total Vote, r	875
*Katherine Wells Wheeler, Durham	784
*Amanda Merrill, Durham	754
*Suzanne K. Loder, Durham	682
*Deborah Foote Merritt, Durham	596
J. Jerrold Jackson, Durham	4
Total Vote, d	2,820
*Donald M. Sumner, Durham	1
*Amanda Merrill, Durham	1
*Katherine Wells Wheeler, Durham	1
Total Vote, l	3

District No. 9 (Barrington, Durham, Lee, Madbury)(1)		
*Janet G. Wall, Madbury, r		32
*Janet G. Wall, Madbury, d		1,617
S.D. Bronx (write-in), l		1
District No. 10 (Rollinsford)(1)		
*Richard O. Wasson, Rollinsford		124
Fred J. Barry, Rollinsford		57
Total Vote, r		181
*Peter M. Jankowski, Rollinsford		156
Richard O. Wasson, Rollinsford		37
Fred J. Barry, Rollinsford		19
Total Vote, d		212
*Richard O. Wasson, Rollinsford, l		2
District No. 11 (Dover-Wards 1,2,3)(4)		
*Bill Knowles, Dover		32
*Roland E. Hemon, Dover		23
*Gary Gilmore, Dover		19
*Paul L. Duffy, Dover (write-in)		10
Total Vote, r		84
*William H. McCann, Jr., Dover		818
*Bill Knowles, Dover		739
*Gary Gilmore, Dover		707
*Roland E. Hemon, Dover		655
Total Vote, d		2,919
District No. 12 (Dover-Wards 4,5,6)(4)		
*Ann M. Torr, Dover		724
*Charles D. Reynolds, Dover		692
*Franklin Torr, Dover		691
*Paula J. Kinney, Dover		672
Baldwin M. Domingo, Dover		2
David Meikle, Dover		2
Arthur J. Pelletier, Dover		1
Marsha Pelletier, Dover		1
Total Vote, r		2,785
*Marsha Pelletier, Dover		608
Baldwin M. Domingo, Dover		596
*Arthur J. Pelletier, Dover		578
*David Meikle, Dover		573
Paula J. Kinney, Dover		3
Ann M. Torr, Dover		1
Franklin Torr, Dover		1
Total Vote, d		2,360
District No. 13 (Dover-Wards 1-6)(1)		
*Arthur B. Corte, Dover		1,333
William K. Kincaid, Dover		8
Total Vote, r		1,341
*William K. Kincaid, Dover		1,651
Arthur B. Corte, Dover		3
Total Vote, d		1,654
District No. 14 (Somersworth-Wards 1-5)(4)		
*Dana S. Hilliard, Somersworth		313
*James F. Reil, Somersworth		263
*Todd M. Marsh, Somersworth		252
Francis C. Vincent, Somersworth		8
Donald P. Pageotte, Somersworth		4
Clair A. Snyder, Somersworth		3
Robert M. Boyk, Somersworth		1
Total Vote, r		844
*Clair A. Snyder, Somersworth		674
*Francis C. Vincent, Somersworth		644
*Donald P. Pageotte, Somersworth		643
*Robert M. Boyk, Somersworth		565
Dana S. Hilliard, Somersworth		15
James F. Reil, Somersworth		2
Total Vote, d		2,543
District No. 15 (Rochester-Ward 1)(2)		
*James F. McManus, Rochester		29**
Frank D. Callaghan, Rochester		6
Rose Marie Rogers, Rochester		2
Total Vote, r		37

** not qualified

*Frank D. Callaghan, Rochester	279
*Rose Marie Rogers, Rochester	238
Total Vote, d	517
District No. 16 (Rochester-Ward 2)(2)	
*Sandra B. Keans, Rochester	339
*Clyde J. Douglass, Rochester	331
Total Vote, r	670
*Richard D. Longo, Rochester	288
Clyde J. Douglass, Rochester	4
Sandra B. Keans, Rochester	2
Total Vote, d	294
*Clyde J. Douglass, Rochester, l	1
District No. 17 (Rochester-Ward 3)(2)	
*Julie M. Brown, Rochester	304
George F. Brown, Rochester	4
Total Vote, r	308
*George F. Brown, Rochester	301
Julie M. Brown, Rochester	8
Total Vote, d	309
*Randall S. Bowen, Rochester, l	1
District No. 18 (Rochester-Ward 4)(2)	
*Patricia Dunlap, Rochester (write-in)	34
*Raymond A. Lundborn, Rochester	24
Total Vote, r	58
*Raymond A. Lundborn, Rochester, d	381
District No. 19 (Rochester-Ward 5)(2)	
*Ralph W. Torr, Rochester	300
*Greg McGrath, Rochester	31
Total Vote, r	331
*Greg McGrath, Rochester	277
*Erlon Elliott, Rochester (write-in)	21
Ralph W. Torr, Rochester	8
Total Vote, d	306
*Greg McGrath, Rochester, l	3

SULLIVAN COUNTY

District No. 1 (Cornish, Plainfield)(1)	
*Robert C. Drye, Plainfield	235
Peter Hoe Burling, Cornish	24
Total Vote, r	259
*Peter Hoe Burling, Cornish	377
Robert C. Drye, Plainfield	1
Total Vote, d	378
District No. 2 (Grantham, Springfield, Sunapee)(1)	
*Thomas A. Behrens, Sunapee	465
Nancy A. Wade, Springfield	393
Total Vote, r	858
*Thomas A. Behrens, Sunapee	30
Nancy A. Wade, Springfield	6
Total Vote, d	36
*Thomas A. Behrens, Sunapee, l	1
District No. 3 (Cornish, Grantham, Plainfield, Springfield, Sunapee)(1)	
*Merle W. Schotanus, Grantham, r	882
*Merle W. Schotanus, Grantham, d	28
District No. 4 (Croydon, Newport, Unity)(3)	
*Beverly T. Rodeschin, Newport	470
*Gordon B. Flint, Sr., Newport	454
*Fredrik Peyron, Newport	397
Louis H. Thompson, Newport	252
Jim McMahon, Newport	6
Total Vote, r	1,579
*Gordon B. Flint, Sr., Newport	133
*Peter Franklin, Newport (write-in)	48
*Beverly T. Rodeschin, Newport	28
Jarvis (write-in)	14
Fredrik Peyron, Newport	10
Louis H. Thompson, Newport	4
Total Vote, d	237

	*Jim McMahon, Newport	7
	*Gordon B. Flint, Sr., Newport	1
	*Fredrik Peyron, Newport	1
	Total Vote, l	9
District No. 5 (Acworth, Goshen, Lempster, Washington)(1)		
	*James L. Gaskell, Washington	248
	Carol Stamatakis, Lempster	9
	Total Vote, r	257
	*Carol Stamatakis, Lempster	242
	James L. Gaskell, Washington	1
	Total Vote, d	243
District No. 6 (Charlestown, Langdon)(1)		
	*Irene C. Domini, Charlestown, r	338
	Irene C. Domini, Charlestown, d	3
District No. 7 (Acworth, Charlestown, Goshen, Langdon, Lempster, Washington)(1)		
	*Eric N. Lindblade, Charlestown, r	498
	*Eric N. Lindblade, Charlestown, d	63
District No. 8 (Claremont-Ward 1)(1)		
	*Donald T. Thompson, Jr., Claremont, r	202
	*John R. Cloutier, Claremont, d	271
District No. 9 (Claremont-Ward 2)(1)		
	*Richard H. Krueger, Claremont	332
	Ann C. Holl, Claremont	8
	Total Vote, r	340
	*Ann C. Holl, Claremont	304
	Richard H. Krueger, Claremont	2
	Total Vote, d	306
District No. 10 (Claremont-Ward 3)(1)		
	*David C. Allison, Claremont, r	59
	*David C. Allison, Claremont, d	378
District No. 11 (Claremont-Wards 1-3)(2)		
	*Robert H. Porter, Claremont	679
	*John A. Middleton, Claremont	636
	Joan S. Kane, Claremont	13
	Lorraine R. Palmer, Claremont	2
	Total Vote, r	1,330
	*Joan S. Kane, Claremont	830
	*Lorraine R. Palmer, Claremont	741
	Robert H. Porter, Claremont	2
	John A. Middleton, Claremont	1
	Total Vote, d	1,574

BELKNAP COUNTY OFFICES

	Sheriff	Attorney	Treasurer	Reg. of Deeds
	<i>Hodges, r</i>	<i>Fitzgerald III, r</i>	<i>Corbin, r</i>	<i>Normandin, r</i>
Alton	540	521	523	538
Barnstead	290	283	285	286
Belmont	441	424	420	446
Center Harbor	144	133	131	135
Gilford	806	755	757	812
Gilmanton	303	283	287	302
Laconia Wd 1	434	403	417	448
Laconia Wd 2	213	202	410	222
Laconia Wd 3	331	300	317	344
Laconia Wd 4	191	175	177	193
Laconia Wd 5	148	141	150	159
Laconia Wd 6	407	381	387	412
Meredith	717	673	667	688
New Hampton	193	178	179	182
Sanbornton	298	298	290	300
Tilton	335	319	308	326
Totals	5,791	5,469	5,705	5,793

	Reg. of Probate	County Commissioners				
		District 1	District 2	District 3		
		<i>Dearborn, r</i>	<i>McCarthy, r</i>	<i>Thurston, r</i>	<i>Maviglio, d</i>	<i>Marsh, r</i>
Alton	538		---	---	---	537
Barnstead	288		---	---	---	280
Belmont	435		210	261	148	---
Center Harbor	135		56	83	67	---
Gilford	795		---	---	---	769
Gilmanton	296		120	202	107	---
Laconia Wd 1	449		---	---	---	---
Laconia Wd 2	219		---	---	---	---
Laconia Wd 3	339		---	---	---	---
Laconia Wd 4	189		---	---	---	---
Laconia Wd 5	156		---	---	---	---
Laconia Wd 6	404		---	---	---	---
Meredith	687		---	---	---	673
New Hampton	183		58	125	102	---
Sanbornton	293		88	229	124	---
Tilton	319		164	224	127	---
Totals	5,725		696	1,124	675	2,259

NO ELECTION

CARROLL COUNTY OFFICES

	Sheriff	Attorney		Treasurer		Reg. of Deeds
	<i>Larson, Jr., r</i>	<i>Geiger, r</i>	<i>Lindsey, r</i>	<i>Banks, r</i>	<i>LaRochie, r</i>	<i>Brookes, r</i>
Albany	56	40	18	27	26	44
Bartlett	359	285	123	167	219	349
Brookfield	146	55	70	52	58	119
Chatham	37	22	13	14	14	32
Conway	899	918	111	434	420	877
Eaton	59	60	10	26	28	59
Effingham	101	60	59	63	49	102
Freedom	206	138	93	159	78	222
Hale's Loc.	0	0	0	0	0	0
Hart's Loc.	11	7	3	4	6	10
Jackson	184	154	35	81	80	162
Madison	284	253	48	151	112	273
Moultonborough	579	203	393	285	306	598
Ossipee	414	259	212	266	170	422
Sandwich	229	84	145	98	94	210
Tamworth	271	205	97	149	107	267
Tuftonboro	382	222	188	202	162	396
Wakefield	393	113	326	239	161	398
Wolfeboro	960	437	626	454	484	1,048
Totals	5,570	3,515	2,570	2,871	2,574	5,588

County Commissioners

	Reg. of Probate	District 1	District 2	District 3
	<i>Mills, r</i>	<i>Tinker, r</i>	<i>Abbott, Jr., r</i>	<i>Presby, r</i>
Albany	26	30	51	50
Bartlett	194	191	362	338
Brookfield	43	73	108	105
Chatham	17	14	31	28
Conway	507	462	860	835
Eaton	22	40	50	51
Effingham	43	72	93	93
Freedom	66	156	192	216
Hale's Loc.	0	0	0	0
Hart's Loc.	9	1	11	10
Jackson	100	84	182	153
Madison	165	124	256	249
Moultonborough	381	245	552	662
Ossipee	174	323	358	360
Sandwich	86	132	192	188
Tamworth	201	124	240	256
Tuftonboro	153	256	337	335
Wakefield	214	209	363	362
Wolfeboro	253	817	895	892
Totals	2,654	3,353	5,133	5,183

Webster, r

4,992

CHESHIRE COUNTY OFFICES

	Sheriff	Attorney		Treasurer		Reg. of Deeds	
	<i>Moffitt, r</i>	<i>O'Brien, r</i>	<i>Park, r</i>	<i>Conway, r</i>	<i>Gordon, Sr., r</i>	<i>Hubal, r</i>	<i>Clark, d</i>
Alstead	120	58	70	79	41	121	107
Chesterfield	235	104	146	110	110	230	120
Dublin	205	80	123	86	79	199	102
Fitzwilliam	183	86	119	78	97	185	68
Gilsum	45	19	36	30	18	48	27
Harrisville	89	36	65	32	50	95	88
Hinsdale	151	83	86	67	69	148	123
Jaffrey	499	277	236	181	266	498	238
Keene-Wd 1	186	67	140	104	70	191	234
Keene-Wd 2	286	126	197	157	122	294	282
Keene-Wd 3	315	103	270	146	153	319	240
Keene-Wd 4	408	148	300	247	139	407	224
Keene-Wd 5	446	171	346	270	159	457	265
Marlborough	148	66	98	61	97	151	127
Marlow	56	19	45	24	24	58	35
Nelson	60	26	44	22	33	65	51
Richmond	63	29	42	48	15	62	43
Rindge	331	192	151	175	127	319	111
Roxbury	13	5	11	6	7	13	12
Stoddard	39	20	31	22	19	41	36
Sullivan	59	27	42	28	28	58	27
Surry	82	29	66	45	32	84	45
Swanzey	453	201	290	311	150	461	229
Troy	106	41	69	50	49	99	98
Walpole	268	132	170	153	101	273	156
Westmoreland	176	66	123	100	70	176	93
Winchester	171	90	93	139	43	177	155
Totals	5,193	2,301	3,409	2,771	2,168	5,229	3,336

CHESHIRE COUNTY OFFICES

	Reg. of Probate	County Commissioners					
		District 1	District 2			District 3	
		<i>Minkler, r</i>	<i>Fellendorf, r</i>	<i>Hill, r</i>	<i>Bishop, d</i>	<i>Martin, d</i>	<i>Thompson, r</i>
Alstead	118	---	---	---	---	---	---
Chesterfield	231	---	---	---	---	---	---
Dublin	195	---	---	---	---	---	188
Fitzwilliam	182	---	---	---	---	---	178
Gilsum	47	---	---	---	---	---	49
Harrisville	91	---	---	---	---	---	87
Hinsdale	148	---	---	---	---	---	---
Jaffrey	493	---	---	---	---	---	505
Keene-Wd 1	183	---	58	114	169	146	---
Keene-Wd 2	279	---	85	185	175	246	---
Keene-Wd 3	309	---	100	229	135	191	---
Keene-Wd 4	390	---	100	283	106	196	---
Keene-Wd 5	429	---	153	293	158	199	---
Marlborough	143	---	---	---	---	---	137
Marlow	54	---	---	---	---	---	50
Nelson	61	---	---	---	---	---	61
Richmond	58	---	---	---	---	---	57
Rindge	311	---	---	---	---	---	375
Roxbury	13	---	---	---	---	---	10
Stoddard	38	---	---	---	---	---	38
Sullivan	53	---	---	---	---	---	51
Surry	64	---	10	71	20	34	---
Swanzy	452	---	---	---	---	---	---
Troy	98	---	---	---	---	---	96
Walpole	275	---	---	---	---	---	---
Westmoreland	165	---	---	---	---	---	---
Winchester	171	---	---	---	---	---	---
Totals	5,051		506	1,175	763	1,012	1,882

NO ELECTION

COOS COUNTY OFFICES

	Sheriff	Attorney	Treasurer	Reg. of Deeds	
	<i>Morton, Sr., r</i>	<i>Morin, r</i>	<i>Fortier, r</i>	<i>LaCasse, r</i>	<i>Hicks, Jr., d</i>
Berlin-Wd 1	107	108	109	104	181
Berlin-Wd 2	131	139	136	127	216
Berlin-Wd 3	261	271	268	266	231
Berlin-Wd 4	78	74	73	75	217
Carroll	49	43	47	48	19
Clarksville	37	31	31	30	5
Colebrook	285	237	233	236	0
Columbia	45	42	44	45	6
Dalton	81	78	78	83	28
Dixville	14	14	14	14	3
Dummer	43	42	40	40	18
Errol	35	34	36	35	14
Gorham	247	239	237	237	215
Jefferson	152	151	152	152	29
Lancaster	299	293	286	293	67
Milan	78	78	78	74	48
Millsfield	8	8	7	7	0
Northumberland	78	79	75	74	76
Pittsburg	86	78	82	85	17
Randolph	67	62	62	63	35
Shelburne	35	37	38	37	0
Stark	27	25	24	27	14
Stewartstown	51	49	48	48	9
Stratford	36	37	36	38	23
Wentworth's Loc	6	6	5	5	0
Whitefield	165	156	154	154	70
Totals	2,501	2,411	2,393	2,397	1,541

COOS COUNTY OFFICES

Reg. of Probate	County Commissioners			
	District 1	District 2	District 3	
	<i>Reed, r</i>	<i>Trottier, r</i>	<i>Corrigan, r</i>	<i>Brungot, r</i>
Berlin-Wd 1	104	109	---	---
Berlin-Wd 2	135	145	---	---
Berlin-Wd 3	265	265	---	---
Berlin-Wd 4	74	78	---	---
Carroll	49	---	49	---
Clarksville	35	---	---	37
Colebrook	243	---	---	258
Columbia	45	---	---	49
Dalton	80	---	76	---
Dixville	14	---	---	14
Dummer	40	---	---	36
Errol	39	---	---	36
Gorham	241	---	230	---
Jefferson	158	---	153	---
Lancaster	301	---	295	---
Milan	76	---	---	73
Millsfield	7	---	---	7
Northumberland	78	---	---	77
Pittsburg	85	---	---	88
Randolph	67	---	63	---
Shelburne	38	---	37	---
Stark	27	---	---	26
Stewartstown	50	---	---	52
Stratford	36	---	---	38
Wentworth's Loc	6	---	---	6
Whitefield	160	---	158	---
Totals	2,453	597	1,061	797

No votes cast: At. & Gil. Ac. Gt., Bean's Gt., Bean's Pur., Cambridge, Chandler's Pur., Crawford's Pur., Cutt's Gt., Dix's Gt., Erving's Loc., Green's Gt., Hadley's Pur., Kilkenny, Low & Burbank's Gt., Martin's Loc., Odell, Pinkham's Gt., Sargent's Pur., Second College Gt., Success, Thompson & Mes's Pur.

GRAFTON COUNTY OFFICES

	Sheriff	Attorney			Treasurer		Reg. of Deeds
	<i>Barry, r</i>	<i>Fames, r</i>	<i>Scott, r</i>	<i>Fallivene, d</i>	<i>Sitegler, r</i>	<i>Ward, r</i>	<i>Elliott, r</i>
Alexandria	89	24	78	22	16	76	95
Ashland	232	64	192	71	67	165	241
Bath	114	52	65	10	86	37	113
Benton	27	12	16	1	22	6	29
Bethlehem	158	87	85	66	89	84	158
Bridgewater	146	67	88	28	50	109	154
Bristol	436	191	263	82	154	264	440
Campton	275	91	215	63	102	182	301
Canaan	266	65	197	67	67	211	283
Dorchester	39	14	35	9	17	28	47
Easton	48	23	26	10	15	31	44
Ellsworth	11	3	13	3	8	6	14
Enfield	266	104	207	96	70	215	276
Franconia	103	59	59	49	37	76	104
Grafton	69	32	43	28	24	48	68
Groton	45	16	41	17	20	27	46
Hanover	563	229	379	473	153	399	573
Haverhill	630	192	468	0	581	102	609
Hebron	111	54	58	18	34	80	118
Holderness	235	87	187	64	53	193	260
Landaff	30	21	14	9	21	15	32
Lebanon Wd 1	273	95	218	140	74	199	267
Lebanon Wd 2	218	82	167	88	76	162	231
Lebanon Wd 3	265	112	184	129	75	195	271
Lincoln	142	65	88	42	51	98	143
Lisbon	116	61	69	27	91	41	120
Littleton	501	305	296	114	271	306	506
Livermore	0	0	0	0	0	0	0
Lyman	36	18	27	18	23	19	38
Lyme	152	83	104	105	65	89	155
Monroe	144	61	85	10	101	46	139
Orange	37	8	29	11	10	25	36
Orford	102	26	83	0	63	39	104
Piermont	89	30	58	0	50	38	84
Plymouth	449	126	373	132	205	247	498
Rumney	196	55	175	37	96	117	212
Sugar Hill	79	60	37	30	35	60	83
Thornton	224	80	165	58	82	126	226
Warren	95	22	89	18	73	34	108
Waterville Val	26	14	12	15	11	17	29
Wentworth	83	27	69	18	36	50	94
Woodstock	158	79	87	53	47	112	158
Totals	7,278	2,896	5,144	2,231	3,221	4,374	7,507

GRAFTON COUNTY OFFICES

	Reg. of Probate	County Commissioners			
		District 1	District 2	District 3	
	Wyman, r	Zeiller, r	Hill, d	Burton, r	Taffe, r
Alexandria	89	---	---	---	92
Ashland	221	---	---	---	222
Bath	114	---	---	107	---
Benton	26	---	---	22	---
Bethlehem	152	---	---	161	---
Bridgewater	147	---	---	---	148
Bristol	430	---	---	---	423
Campton	277	---	---	---	281
Canaan	277	---	---	---	265
Dorchester	40	---	---	---	36
Easton	42	---	---	50	---
Ellsworth	8	---	---	---	8
Enfield	271	273	183	---	---
Franconia	104	---	---	105	---
Grafton	68	---	---	---	63
Groton	41	---	---	---	39
Hanover	563	570	718	---	---
Haverhill	607	---	---	609	---
Hebron	112	---	---	---	114
Holderness	241	---	---	---	240
Landaff	28	---	---	27	---
Lebanon Wd 1	272	279	226	---	---
Lebanon Wd 2	222	223	186	---	---
Lebanon Wd 3	263	269	254	---	---
Lincoln	136	---	---	142	---
Lisbon	118	---	---	108	---
Littleton	498	---	---	512	---
Livermore	0	---	---	0	---
Lyman	36	---	---	42	---
Lyme	149	---	---	143	---
Monroe	138	---	---	135	---
Orange	34	---	---	---	34
Orford	88	---	---	80	---
Piermont	85	---	---	86	---
Plymouth	445	---	---	---	436
Rumney	192	---	---	---	155
Sugar Hill	80	---	---	87	---
Thornton	216	---	---	---	212
Warren	87	---	---	100	---
Waterville Val	28	---	---	---	30
Wentworth	82	---	---	89	---
Woodstock	70	---	---	154	---
Totals	7,097	1,614	1,567	2,759	2,798

HILLSBOROUGH COUNTY OFFICES

	Sheriff			Attorney	
	<i>Dubois, Jr., r</i>	<i>Durette, r</i>	<i>Morse, r</i>	<i>Welsh, d</i>	<i>McDonough, d</i>
Amherst	194	233	687	346	362
Antrim	24	28	259	96	117
Bedford	286	953	779	707	768
Bennington	8	29	106	48	60
Brookline	34	54	139	104	127
Deering	7	23	160	51	64
Francestown	17	38	167	108	109
Goffstown	271	580	724	948	1,045
Greenfield	13	35	124	66	67
Greenville	23	6	112	80	108
Hancock	33	55	170	106	108
Hillsborough	19	44	527	123	176
Hollis	235	167	345	301	318
Hudson	185	265	416	648	679
Litchfield	59	102	153	198	202
Lyndeborough	19	34	107	64	62
Manchester-Wd 1	213	588	386	790	896
Manchester-Wd 2	30	342	329	703	727
Manchester-Wd 3	80	197	172	609	645
Manchester-Wd 4	119	215	113	646	671
Manchester-Wd 5	59	167	96	567	590
Manchester-Wd 6	110	232	215	781	803
Manchester-Wd 7	131	214	139	746	785
Manchester-Wd 8	147	307	251	740	781
Manchester-Wd 9	97	208	156	711	728
Manchester-Wd 10	149	327	163	839	867
Manchester-Wd 11	68	232	63	596	617
Manchester-Wd 12	121	295	158	603	622
Mason	11	21	106	48	53
Merrimack	325	428	657	898	935
Milford	131	289	684	513	526
Mont Vernon	39	60	106	80	83
Nashua-Wd 1	142	206	260	575	583
Nashua-Wd 2	111	132	199	412	422
Nashua-Wd 3	145	143	212	517	531
Nashua-Wd 4	60	70	92	374	346
Nashua-Wd 5	128	141	206	494	494
Nashua-Wd 6	84	119	141	623	629
Nashua-Wd 7	85	171	148	548	570
Nashua-Wd 8	123	133	150	416	426
Nashua-Wd 9	81	154	169	398	405
New Boston	73	125	232	195	207
New Ipswich	28	67	297	108	119
Pelham	60	170	197	311	320
Peterborough	89	113	551	337	352
Sharon	8	11	26	17	18
Temple	18	35	78	53	55
Weare	64	159	489	279	319
Wilton	38	77	176	198	218
Windsor	0	1	1	8	10
Totals	4,594	8,795	12,393	19,727	20,725

HILLSBOROUGH COUNTY OFFICES

	Treasurer			Reg. of Deeds			Reg. of Probate
	<i>Burns, r</i>	<i>Frank, r</i>	<i>Sullivan, d</i>	<i>Craigs, r</i>	<i>MacDonald, r</i>	<i>Oweller, d</i>	<i>Rivard, r</i>
Amherst	644	386	351	330	726	371	943
Antrim	154	77	115	64	181	125	219
Bedford	913	784	706	606	1,306	725	1,734
Bennington	66	26	58	38	65	59	93
Brookline	97	86	114	64	145	122	184
Deering	90	45	61	45	98	67	121
Francestown	85	76	101	48	132	106	161
Goffstown	850	415	978	492	904	1,007	1,281
Greenfield	82	48	65	55	90	69	126
Greenville	76	29	103	49	60	112	104
Hancock	134	81	105	55	173	115	214
Hillsborough	214	217	170	85	389	190	411
Hollis	305	309	303	206	476	317	599
Hudson	450	323	660	261	602	700	698
Litchfield	145	116	185	100	197	190	259
Lyndeborough	114	40	62	44	104	65	133
Manchester-Wd 1	512	420	750	428	652	757	935
Manchester-Wd 2	345	283	153	288	422	677	639
Manchester-Wd 3	214	151	558	133	275	593	385
Manchester-Wd 4	180	188	596	159	249	616	377
Manchester-Wd 5	153	126	515	139	160	531	284
Manchester-Wd 6	246	219	731	275	271	739	484
Manchester-Wd 7	239	156	684	188	262	701	416
Manchester-Wd 8	298	286	672	238	442	698	628
Manchester-Wd 9	247	148	612	161	277	688	409
Manchester-Wd 10	283	247	799	192	379	826	545
Manchester-Wd 11	168	117	555	134	178	610	292
Manchester-Wd 12	247	220	568	181	348	603	497
Mason	61	56	49	31	92	51	112
Merrimack	671	559	905	485	892	920	1,211
Milford	714	283	514	377	636	526	959
Mont Vernon	107	75	80	65	122	86	169
Nashua-Wd 1	283	277	560	142	454	586	522
Nashua-Wd 2	221	192	406	111	315	419	382
Nashua-Wd 3	234	242	514	108	396	525	431
Nashua-Wd 4	106	101	369	157	163	374	190
Nashua-Wd 5	189	227	492	109	314	504	363
Nashua-Wd 6	202	117	620	111	220	645	276
Nashua-Wd 7	227	140	549	102	282	572	328
Nashua-Wd 8	218	170	426	121	288	448	356
Nashua-Wd 9	213	169	391	115	273	402	319
New Boston	187	151	196	87	283	202	335
New Ipswich	174	111	109	118	164	127	269
Pelham	265	106	319	105	275	331	327
Peterborough	388	236	341	190	460	345	626
Sharon	24	12	17	9	30	18	40
Temple	64	52	51	34	86	60	101
Weare	303	257	306	173	434	318	537
Wilton	241	64	202	76	201	212	250
Windsor	9	7	9	3	14	9	16
Totals	12,652	9,223	18,755	7,887	15,957	20,059	21,290

HILLSBOROUGH COUNTY OFFICES

County Commissioners

District 1

	<i>Green, r</i>	<i>Healy, r</i>	<i>Pappas, r</i>	<i>Stonner, r</i>	<i>McDonough, d</i>	<i>Revels, l</i>
Amherst	---	---	---	---	---	---
Antrim	---	---	---	---	---	---
Bedford	153	163	743	1,071	700	0
Bennington	---	---	---	---	---	---
Brookline	---	---	---	---	---	---
Deering	---	---	---	---	---	---
Francestown	---	---	---	---	---	---
Goffstown	---	---	---	---	---	---
Greenfield	---	---	---	---	---	---
Greenville	---	---	---	---	---	---
Hancock	---	---	---	---	---	---
Hillsborough	---	---	---	---	---	---
Hollis	---	---	---	---	---	---
Hudson	---	---	---	---	---	---
Litchfield	---	---	---	---	---	---
Lyndeborough	---	---	---	---	---	---
Manchester-Wd 1	240	118	681	144	721	6
Manchester-Wd 2	147	166	355	64	623	10
Manchester-Wd 3	89	68	222	55	562	5
Manchester-Wd 4	55	66	277	54	590	2
Manchester-Wd 5	66	67	147	30	528	2
Manchester-Wd 6	69	95	331	52	705	2
Manchester-Wd 7	45	94	258	46	663	1
Manchester-Wd 8	120	95	352	121	669	9
Manchester-Wd 9	67	67	241	54	658	0
Manchester-Wd 10	94	125	280	84	791	5
Manchester-Wd 11	36	53	177	47	568	2
Manchester-Wd 12	79	58	298	99	559	1
Mason	---	---	---	---	---	---
Merrimack	---	---	---	---	---	---
Milford	---	---	---	---	---	---
Mont Vernon	---	---	---	---	---	---
Nashua-Wd 1	---	---	---	---	---	---
Nashua-Wd 2	---	---	---	---	---	---
Nashua-Wd 3	---	---	---	---	---	---
Nashua-Wd 4	---	---	---	---	---	---
Nashua-Wd 5	---	---	---	---	---	---
Nashua-Wd 6	---	---	---	---	---	---
Nashua-Wd 7	---	---	---	---	---	---
Nashua-Wd 8	---	---	---	---	---	---
Nashua-Wd 9	---	---	---	---	---	---
New Boston	---	---	---	---	---	---
New Ipswich	---	---	---	---	---	---
Pelham	---	---	---	---	---	---
Peterborough	---	---	---	---	---	---
Sharon	---	---	---	---	---	---
Temple	---	---	---	---	---	---
Weare	---	---	---	---	---	---
Wilton	---	---	---	---	---	---
Windsor	---	---	---	---	---	---
Totals	1,260	1,235	4,362	1,921	8,337	45

HILLSBOROUGH COUNTY OFFICES

County Commissioners

	District 2						District 3		
	<i>Duncklee, r</i>	<i>Marcoux, Jr., r</i>	<i>McCollum, r</i>	<i>Cote, d</i>	<i>Durant, Sr., d</i>	<i>Pressly, d</i>	<i>Herman, r</i>	<i>Lobacki, r</i>	<i>Frank, d</i>
Amherst	---	---	---	---	---	---	553	510	363
Antrim	---	---	---	---	---	---	124	150	121
Bedford	---	---	---	---	---	---	---	---	---
Bennington	---	---	---	---	---	---	38	89	58
Brookline	---	---	---	---	---	---	110	93	118
Deering	---	---	---	---	---	---	82	83	64
Francestown	---	---	---	---	---	---	73	132	110
Goffstown	---	---	---	---	---	---	758	679	962
Greenfield	---	---	---	---	---	---	48	112	68
Greenville	---	---	---	---	---	---	39	78	104
Hancock	---	---	---	---	---	---	75	202	117
Hillsborough	---	---	---	---	---	---	261	222	184
Hollis	143	257	241	103	77	154	---	---	---
Hudson	179	347	224	297	221	224	---	---	---
Litchfield	---	---	---	---	---	---	156	119	189
Lyndeborough	---	---	---	---	---	---	64	88	64
Manchester-Wd 1	---	---	---	---	---	---	---	---	---
Manchester-Wd 2	---	---	---	---	---	---	---	---	---
Manchester-Wd 3	---	---	---	---	---	---	---	---	---
Manchester-Wd 4	---	---	---	---	---	---	---	---	---
Manchester-Wd 5	---	---	---	---	---	---	---	---	---
Manchester-Wd 6	---	---	---	---	---	---	---	---	---
Manchester-Wd 7	---	---	---	---	---	---	---	---	---
Manchester-Wd 8	---	---	---	---	---	---	---	---	---
Manchester-Wd 9	---	---	---	---	---	---	---	---	---
Manchester-Wd 10	---	---	---	---	---	---	---	---	---
Manchester-Wd 11	---	---	---	---	---	---	---	---	---
Manchester-Wd 12	---	---	---	---	---	---	---	---	---
Mason	---	---	---	---	---	---	56	67	49
Merrimack	---	---	---	---	---	---	622	647	932
Milford	---	---	---	---	---	---	502	533	529
Mont Vernon	---	---	---	---	---	---	94	98	88
Nashua-Wd 1	140	287	154	245	198	221	---	---	---
Nashua-Wd 2	92	213	102	156	161	151	---	---	---
Nashua-Wd 3	123	239	119	212	174	228	---	---	---
Nashua-Wd 4	62	100	56	205	114	110	---	---	---
Nashua-Wd 5	94	161	163	201	165	182	---	---	---
Nashua-Wd 6	81	182	95	404	252	165	---	---	---
Nashua-Wd 7	103	186	74	300	169	186	---	---	---
Nashua-Wd 8	88	168	136	136	157	180	---	---	---
Nashua-Wd 9	74	198	119	151	137	152	---	---	---
New Boston	---	---	---	---	---	---	208	175	199
New Ipswich	---	---	---	---	---	---	113	215	111
Pelham	53	151	176	151	100	88	---	---	---
Peterborough	---	---	---	---	---	---	238	613	347
Sharon	---	---	---	---	---	---	10	33	19
Temple	---	---	---	---	---	---	37	109	57
Weare	---	---	---	---	---	---	442	291	306
Wilton	---	---	---	---	---	---	103	187	207
Windsor	---	---	---	---	---	---	9	9	7
Totals	1,232	2,489	1,659	2,561	1,925	2,041	4,815	5,534	5,373

MERRIMACK COUNTY OFFICES

	Sheriff		Attorney		Treasurer	Reg. of Deeds
	<i>Jordan, r</i>	<i>Philbrick, d</i>	<i>Johnson, r</i>	<i>Odom, d</i>	<i>Carroll, r</i>	<i>Guay, r</i>
Allenstown	258	337	259	296	249	252
Andover	199	119	201	113	193	198
Boscawen	278	176	269	158	263	276
Bow	1,056	388	1,038	379	1,038	1,064
Bradford	216	95	204	89	203	211
Canterbury	249	175	251	152	248	252
Chichester	195	98	190	96	191	193
Concord-Wd 1	282	247	280	230	272	286
Concord-Wd 2	245	246	225	232	235	233
Concord-Wd 3	401	235	403	215	313	325
Concord-Wd 4	350	338	336	319	346	357
Concord-Wd 5	434	324	418	306	422	430
Concord-Wd 6	250	260	248	240	255	256
Concord-Wd 7	545	334	530	308	534	557
Concord-Wd 8	300	200	301	199	304	315
Concord-Wd 9	366	252	355	230	359	373
Concord-Wd 10	525	318	513	290	512	540
Danbury	91	56	91	51	86	94
Dunbarton	202	115	204	110	200	208
Epsom	383	178	404	172	377	384
Franklin Wd 1	191	155	186	143	187	193
Franklin Wd 2	152	152	150	141	150	152
Franklin Wd 3	179	166	176	157	174	177
Henniker	387	239	371	234	359	376
Hill	69	38	68	33	70	75
Hooksett	918	527	902	507	910	926
Hopkinton	869	326	766	346	756	801
Loudon	387	141	381	142	370	378
Newbury	202	84	210	84	207	214
New London	775	207	775	205	770	783
Northfield	257	189	257	180	243	258
Pembroke	572	418	550	394	555	569
Pittsfield	293	161	286	152	286	293
Salisbury	148	65	148	61	148	153
Sutton	179	118	176	116	175	182
Warner	331	155	326	152	326	345
Webster	166	84	160	76	158	163
Wilmot	129	70	125	68	126	128
Totals	13,029	7,786	12,733	7,376	12,570	12,970

MERRIMACK COUNTY OFFICES

County Commissioners

	Reg. of Probate		District 1		District 2		District 3
	<i>Fraser, r</i>	<i>Wallin, d</i>	<i>McDonnell, r</i>	<i>Hoar, Sr., d</i>	<i>Trachy, r</i>	<i>Sloane, d</i>	<i>Boucher, r</i>
Allenstown	252	288	—	—	—	—	255
Andover	197	115	—	—	207	113	—
Boscawen	279	166	—	—	278	177	—
Bow	1,047	379	1,031	377	—	—	—
Bradford	205	89	—	—	—	—	203
Canterbury	249	161	—	—	247	157	—
Chichester	192	92	—	—	190	95	—
Concord-Wd 1	283	236	280	238	—	—	—
Concord-Wd 2	228	224	226	230	—	—	—
Concord-Wd 3	316	220	319	226	—	—	—
Concord-Wd 4	356	335	364	360	—	—	—
Concord-Wd 5	424	330	430	344	—	—	—
Concord-Wd 6	247	246	247	256	—	—	—
Concord-Wd 7	540	329	239	346	—	—	—
Concord-Wd 8	307	205	315	216	—	—	—
Concord-Wd 9	356	246	356	248	—	—	—
Concord-Wd 10	527	316	251	312	—	—	—
Danbury	88	51	—	—	92	46	—
Dunbarton	203	103	—	—	—	—	196
Epsom	379	172	—	—	—	—	372
Franklin Wd 1	189	147	—	—	217	133	—
Franklin Wd 2	146	138	—	—	157	136	—
Franklin Wd 3	174	150	—	—	198	148	—
Henniker	365	234	—	—	—	—	353
Hill	70	35	—	—	73	33	—
Hooksett	920	483	—	—	—	—	933
Hopkinton	780	345	—	—	—	—	734
Loudon	370	170	—	—	369	167	—
Newbury	207	81	—	—	—	—	206
New London	778	199	—	—	771	200	—
Northfield	250	182	—	—	258	179	—
Pembroke	563	374	—	—	—	—	543
Pittsfield	300	143	—	—	281	145	—
Salisbury	153	63	—	—	152	62	—
Sutton	178	114	—	—	175	113	—
Warner	334	148	—	—	—	—	317
Webster	160	80	—	—	162	81	—
Wilmot	129	68	—	—	125	68	—
Totals	12,741	7,457	4,058	3,153	3,952	2,053	4,112

ROCKINGHAM COUNTY OFFICES

	Sheriff	Attorney		Treasurer	Reg. of Deeds	Reg. of Probate	
	<i>Vetter, r</i>	<i>Eldredge, r</i>	<i>Gillis, r</i>	<i>Chandler, r</i>	<i>Luce, r</i>	<i>Powell, r</i>	<i>Taylor, r</i>
Atkinson	360	254	120	343	352	262	95
Auburn	397	274	128	372	380	259	113
Brentwood	285	199	106	272	315	220	51
Candia	368	298	99	357	363	274	108
Chester	326	233	107	305	324	227	97
Danville	186	129	80	184	185	122	70
Deerfield	394	270	129	351	363	270	89
Derry	1,753	1,311	636	1,654	1,708	1,257	585
East Kingston	156	111	46	143	141	111	29
Epping	344	268	101	309	312	220	96
Exeter	1,258	988	490	1,120	1,193	983	302
Fremont	249	196	77	229	237	171	81
Greenland	360	270	88	326	330	210	135
Hampstead	603	405	200	548	578	381	202
Hampton	1,170	814	480	1,063	1,094	904	298
Hampton Falls	254	173	104	236	247	227	48
Kensington	145	107	62	145	143	120	35
Kingston	666	494	205	619	646	448	200
Londonderry	1,232	848	448	1,189	1,244	859	399
New Castle	166	131	41	154	155	117	47
Newfields	122	98	41	111	119	89	26
Newington	105	92	31	104	106	76	42
Newmarket	377	254	107	331	335	249	91
Newton	241	192	68	226	238	177	58
North Hampton	697	401	199	536	558	405	161
Northwood	336	262	78	316	315	245	84
Nottingham	245	190	74	221	242	170	71
Plaistow	436	332	154	410	414	280	173
Portsmouth-Wd 1	169	139	38	153	151	102	70
Portsmouth-Wd 2	210	175	50	185	189	144	78
Portsmouth-Wd 3	192	163	41	158	171	132	59
Portsmouth-Wd 4	365	306	83	302	305	167	236
Portsmouth-Wd 5	301	254	67	259	275	178	140
Raymond	644	498	188	623	641	495	176
Rye	738	556	197	678	685	467	268
Salem	1,304	914	527	1,228	1,259	936	452
Sandown	285	198	89	269	273	204	79
Seabrook	402	271	188	361	378	332	109
South Hampton	66	49	18	60	62	49	15
Stratham	661	449	213	599	597	406	203
Windham	589	360	250	571	596	379	210
Totals	19,157	13,926	6,448	17,620	18,219	13,324	5,881

ROCKINGHAM COUNTY OFFICES

County Commissioners

District 1

	<i>Brown, r</i>	<i>Chase, Jr., r</i>	<i>Lynch, r</i>	<i>Walker, r</i>	<i>Dunley, d</i>
Atkinson	41	29	84	206	145
Auburn	---	---	---	---	---
Brentwood	---	---	---	---	---
Candia	---	---	---	---	---
Chester	---	---	---	---	---
Danville	---	---	---	---	---
Deerfield	---	---	---	---	---
Derry	---	---	---	---	---
East Kingston	---	---	---	---	---
Epping	---	---	---	---	---
Exeter	---	---	---	---	---
Fremont	---	---	---	---	---
Greenland	29	132	53	127	0
Hampstead	---	---	---	---	---
Hampton	131	198	310	665	1,038
Hampton Falls	36	33	72	114	82
Kensington	---	---	---	---	---
Kingston	---	---	---	---	---
Londonderry	---	---	---	---	---
New Castle	13	66	15	62	74
Newfields	---	---	---	---	---
Newington	9	73	15	31	39
Newmarket	---	---	---	---	---
Newton	33	41	53	100	117
North Hampton	28	182	186	228	243
Northwood	---	---	---	---	---
Nottingham	---	---	---	---	---
Plaistow	56	89	99	186	181
Portsmouth-Wd 1	16	104	20	41	217
Portsmouth-Wd 2	12	121	30	56	327
Portsmouth-Wd 3	4	143	17	47	183
Portsmouth-Wd 4	31	219	36	94	247
Portsmouth-Wd 5	21	188	21	88	310
Raymond	---	---	---	---	---
Rye	68	210	162	273	281
Salem	---	---	---	---	---
Sandown	---	---	---	---	---
Seabrook	214	45	58	177	282
South Hampton	11	7	5	33	36
Stratham	66	185	124	230	201
Windham	---	---	---	---	---
Totals	819	2,065	1,360	2,758	4,003

ROCKINGHAM COUNTY OFFICES

County Commissioners

	District 2					District 3			
	<i>Case, r</i>	<i>Henderson, r</i>	<i>Quandt, r</i>	<i>Valley, r</i>	<i>Martin, d</i>	<i>Barka, r</i>	<i>Gagnon, r</i>	<i>Featherston, d</i>	<i>O'Brien, d</i>
Atkinson	---	---	---	---	---	---	---	---	---
Auburn	128	77	170	27	150	---	---	---	---
Brentwood	28	54	18	244	58	---	---	---	---
Candia	116	191	51	46	127	---	---	---	---
Chester	133	86	112	17	79	---	---	---	---
Danville	51	66	45	36	86	---	---	---	---
Deerfield	169	132	113	12	96	---	---	---	---
Derry	---	---	---	---	---	1,322	875	272	585
East Kingston	22	80	49	12	43	---	---	---	---
Epping	105	114	29	114	193	---	---	---	---
Exeter	254	887	352	83	594	---	---	---	---
Fremont	86	72	40	82	71	---	---	---	---
Greenland	---	---	---	---	---	---	---	---	---
Hampstead	150	319	83	56	168	---	---	---	---
Hampton	---	---	---	---	---	---	---	---	---
Hampton Falls	---	---	---	---	---	---	---	---	---
Kensington	26	97	22	19	58	---	---	---	---
Kingston	127	338	141	103	155	---	---	---	---
Londonderry	---	---	---	---	---	695	672	172	451
New Castle	---	---	---	---	---	---	---	---	---
Newfields	25	70	9	26	67	---	---	---	---
Newington	---	---	---	---	---	---	---	---	---
Newmarket	87	147	76	35	426	---	---	---	---
Newton	---	---	---	---	---	---	---	---	---
North Hampton	---	---	---	---	---	---	---	---	---
Northwood	93	138	92	32	94	---	---	---	---
Nottingham	171	70	25	20	125	---	---	---	---
Plaistow	---	---	---	---	---	---	---	---	---
Portsmouth-Wd 1	---	---	---	---	---	---	---	---	---
Portsmouth-Wd 2	---	---	---	---	---	---	---	---	---
Portsmouth-Wd 3	---	---	---	---	---	---	---	---	---
Portsmouth-Wd 4	---	---	---	---	---	---	---	---	---
Portsmouth-Wd 5	---	---	---	---	---	---	---	---	---
Raymond	510	129	65	64	203	---	---	---	---
Rye	---	---	---	---	---	---	---	---	---
Salem	---	---	---	---	---	891	853	479	776
Sandown	72	84	78	63	83	---	---	---	---
Seabrook	---	---	---	---	---	---	---	---	---
South Hampton	---	---	---	---	---	---	---	---	---
Stratham	---	---	---	---	---	---	---	---	---
Windham	---	---	---	---	---	352	294	72	236
Totals	2,353	3,151	1,570	1,091	2,876	3,260	2,694	995	2,048

STRAFFORD COUNTY OFFICES

	Sheriff	Attorney	Treasurer	Reg. of Deeds	Reg. of Probate
	<i>Cavanagh, d</i>	<i>Soldati, d</i>	<i>Crocco, r</i>	<i>Lessard, d</i>	<i>Quint, d</i>
Barrington	369	376	307	372	356
Dover-Wd 1	374	368	310	367	357
Dover-Wd 2	266	264	133	260	258
Dover-Wd 3	375	372	322	380	368
Dover-Wd 4	303	307	263	305	290
Dover-Wd 5	265	269	258	269	254
Dover-Wd 6	255	262	268	277	250
Durham	663	742	412	724	669
Farmington	264	250	230	245	242
Lee	321	332	204	327	321
Madbury	117	120	113	122	121
Middleton	65	60	35	61	56
Milton	183	171	148	176	164
New Durham	104	101	140	104	96
Rochester-Wd 1	374	351	197	353	344
Rochester-Wd 2	340	329	306	328	322
Rochester-Wd 3	336	318	249	325	312
Rochester-Wd 4	467	429	182	434	394
Rochester-Wd 5	345	327	225	339	314
Rollinsford	194	192	115	193	186
Somersworth-Wd 1	170	171	86	170	150
Somersworth-Wd 2	176	181	72	173	162
Somersworth-Wd 3	174	170	73	176	179
Somersworth-Wd 4	176	178	60	175	166
Somersworth-Wd 5	163	157	33	157	147
Strafford	181	183	190	174	165
Totals	7,020	6,980	4,931	6,986	6,643

STRAFFORD COUNTY OFFICES

County Commissioners

	<i>Goodwin, r</i>	<i>Marston, r</i>	<i>Parks, r *</i>	<i>Dumont, d</i>	<i>Maglars, d</i>	<i>Roberge, d</i>
Barrington	244	247	5	306	277	283
Dover-Wd 1	234	251	27	299	290	284
Dover-Wd 2	108	118	19	210	211	203
Dover-Wd 3	293	293	47	322	301	308
Dover-Wd 4	234	232	33	232	227	224
Dover-Wd 5	228	224	58	213	189	197
Dover-Wd 6	242	242	45	193	199	196
Durham	373	368	21	575	565	555
Farmington	187	195	2	197	160	203
Lee	178	188	6	256	240	231
Madbury	85	89	5	86	88	84
Middleton	32	30	0	53	34	37
Milton	120	130	1	135	122	140
New Durham	110	136	8	87	77	75
Rochester-Wd 1	170	163	7	259	234	283
Rochester-Wd 2	246	245	26	257	227	254
Rochester-Wd 3	199	209	16	268	246	249
Rochester-Wd 4	139	177	5	348	308	365
Rochester-Wd 5	181	196	9	265	223	253
Rollinsford	93	98	8	158	156	156
Somersworth-Wd 1	81	78	2	146	142	145
Somersworth-Wd 2	59	57	0	137	139	146
Somersworth-Wd 3	66	63	1	149	137	147
Somersworth-Wd 4	46	47	0	162	133	159
Somersworth-Wd 5	26	30	3	133	127	131
Strafford	144	161	21	146	107	131
Totals	4,118	4,267	375	5,592	5,159	5,439

* write-in

SULLIVAN COUNTY OFFICES

	Sheriff	Attorney	Treasurer	Reg. of Deeds	Reg. of Probate	
	<i>Greenleaf, r</i>	<i>Henderson, d</i>	<i>Hathaway, r</i>	<i>Lovely, Sr., r</i>	<i>King, r</i>	<i>Davis, r</i>
Acworth	74	41	67	66	67	61
Charlestown	298	176	294	284	311	289
Claremont-Wd 1	220	219	206	214	211	213
Claremont-Wd 2	384	260	374	374	383	382
Claremont-Wd 3	224	243	207	219	228	229
Cornish	127	89	124	122	129	125
Croydon	61	19	55	58	54	56
Goshen	62	45	58	63	60	61
Grantham	249	71	237	261	252	249
Langdon	41	14	41	42	43	43
Lempster	97	28	118	121	102	90
Newport	491	217	453	499	453	472
Plainfield	133	137	132	134	134	135
Springfield	92	54	95	98	95	97
Sunapee	405	141	376	427	399	408
Unity	77	48	51	63	65	65
Washington	76	33	76	79	79	78
Totals	3,111	1,835	2,964	3,124	3,065	3,053

County Commissioners

	District 1	District 2	District 3			
		<i>MacConnell, Jr., d</i>	<i>Stone, r</i>	<i>Bigelow, d</i>	<i>Jarvis, d</i>	<i>Sabo, d</i>
Acworth		41	59	0	3	0
Charlestown		180	254	166	73	37
Claremont-Wd 1		247	167	103	113	38
Claremont-Wd 2		287	308	89	144	69
Claremont-Wd 3		334	176	150	181	49
Cornish		94	111	27	47	31
Croydon		25	46	6	14	7
Goshen		51	43	10	40	11
Grantham		75	213	12	38	38
Langdon		14	36	7	10	3
Lempster		39	61	10	17	15
Newport		259	348	83	136	105
Plainfield		123	129	29	58	36
Springfield		58	82	6	24	17
Sunapee		191	261	50	66	56
Unity		59	57	30	42	11
Washington		31	64	9	18	10
Totals		2,108	2,415	787	1,024	533

NO ELECTION

COUNTY SUMMARY/BALLOTS CAST

	Republican			Democratic			Libertarian		
	Reg.	Abs.	Total	Reg.	Abs.	Total	Reg.	Abs.	Total
Belknap	6,759	305	7,064	3,475	130	3,605	56	0	56
Carroll	6,496	332	6,828	2,035	123	2,158	58	1	59
Cheshire	6,333	227	6,560	5,468	199	5,667	73	0	73
Coos	2,763	119	2,882	2,663	99	2,762	16	0	16
Grafton	8,581	384	8,965	5,785	343	6,128	73	0	73
Hillsborough	31,023	1,282	32,305	27,790	1,240	29,030	597	10	607
Merrimack	15,936	632	16,568	11,696	409	12,105	205	3	208
Rockingham	24,932	887	25,819	16,854	545	17,399	551	5	556
Strafford	8,173	441	8,614	8,654	371	9,025	154	2	156
Sullivan	3,655	137	3,792	3,189	100	3,289	25	1	26
Totals	114,651	4,746	119,397	87,609	3,559	91,168	1,808	22	1,830

COUNTY SUMMARY/NAMES ON CHECKLIST

	Republican	Democratic	Libertarian	Undeclared	Totals
Belknap	13,781	8,015	85	5,957	27,838
Carroll	13,399	4,933	108	7,125	25,565
Cheshire	14,036	13,218	114	8,168	35,536
Coos	7,172	7,399	30	4,429	19,030
Grafton	17,965	12,905	110	10,431	41,411
Hillsborough	70,717	68,983	1,066	33,391	174,157
Merrimack	29,616	22,477	383	12,208	64,684
Rockingham	55,472	45,573	870	33,727	135,642
Strafford	18,109	21,669	315	11,509	51,602
Sullivan	8,052	7,571	35	4,749	20,407
Totals	248,319	212,743	3,116	131,694	595,872

BELKNAP COUNTY/BALLOTS CAST

	Republican			Democratic			Libertarian		
	Reg.	Abs.	Total	Reg.	Abs.	Total	Reg.	Abs.	Total
Alton	672	33	705	194	11	205	12	0	12
Barnstead	375	12	387	236	10	246	9	0	9
Belmont	523	15	538	327	2	329	9	0	9
Center Harbor	167	4	171	78	6	84	2	0	2
Gilford	921	34	955	398	15	413	2	0	2
Gilmanton	375	9	384	201	6	207	7	0	7
Laconia Wd 1	486	29	515	206	5	211	3	0	3
Laconia Wd 2	256	24	280	145	13	158	0	0	0
Laconia Wd 3	373	15	388	237	7	244	0	0	0
Laconia Wd 4	212	18	230	160	6	166	0	0	0
Laconia Wd 5	169	11	180	150	7	157	0	0	0
Laconia Wd 6	450	19	469	188	5	193	3	0	3
Meredith	795	34	829	332	9	341	1	0	1
New Hampton	234	16	250	158	12	170	4	0	4
Sanbornton	336	10	346	196	6	202	2	0	2
Tilton	415	22	437	269	10	279	2	0	2
Totals	6,759	305	7,064	3,475	130	3,605	56	0	56

BELKNAP COUNTY/NAMES ON CHECKLIST

	Republican	Democratic	Libertarian	Undeclared	Totals
Alton	1,449	534	20	578	2,581
Barnstead	773	537	8	525	1,843
Belmont	1,157	759	18	501	2,435
Center Harbor	329	160	0	110	599
Gilford	2,156	988	5	1,254	4,403
Gilmanton	707	439	7	238	1,391
Laconia Wd 1	804	413	0	339	1,556
Laconia Wd 2	448	373	1	202	1,024
Laconia Wd 3	625	463	0	187	1,275
Laconia Wd 4	465	374	0	199	1,038
Laconia Wd 5	364	364	2	186	916
Laconia Wd 6	826	462	5	307	1,600
Meredith	1,750	829	2	697	3,278
New Hampton	483	329	6	172	990
Sanbornton	661	432	8	198	1,299
Tilton	784	559	3	264	1,610
Totals	13,781	8,015	85	5,957	27,838

CARROLL COUNTY/BALLOTS CAST

	Republican			Democratic			Libertarian		
	Reg.	Abs.	Total	Reg.	Abs.	Total	Reg.	Abs.	Total
Albany	52	7	59	29	2	31	0	0	0
Bartlett	403	23	426	134	6	140	0	0	0
Brookfield	137	4	141	31	6	37	6	0	6
Chatham	40	3	43	14	0	14	1	0	1
Conway	986	30	1,016	378	16	394	14	1	15
Eaton	67	2	69	23	2	25	2	0	2
Effingham	118	2	120	53	1	54	1	0	1
Freedom	250	11	261	75	3	78	0	0	0
Hale's Loc.	0	0	0	0	0	0	0	0	0
Hart's Loc.	10	1	11	1	3	4	0	0	0
Jackson	200	22	222	53	6	59	0	0	0
Madison	304	10	314	84	2	86	5	0	5
Moultonborough	749	22	771	132	8	140	1	0	1
Ossipee	496	29	525	168	5	173	6	0	6
Sandwich	260	19	279	156	26	182	3	0	3
Tamworth	315	27	342	205	6	211	6	0	6
Tuftonboro	431	26	457	95	2	97	5	0	5
Wakefield	474	21	495	175	13	188	6	0	6
Wolfboro	1,204	73	1,277	229	16	245	2	0	2
Totals	6,496	332	6,828	2,035	123	2,158	58	1	59

CARROLL COUNTY/NAMES ON CHECKLIST

	Republican	Democratic	Libertarian	Undeclared	Totals
Albany	124	90	4	138	356
Bartlett	845	273	0	881	1,999
Brookfield	231	67	12	58	368
Chatham	84	25	1	36	146
Conway	2,519	1,221	26	1,033	4,799
Eaton	127	71	2	31	231
Effingham	270	149	7	162	588
Freedom	451	158	1	186	796
Hale's Loc.	2	0	0	2	4
Hart's Loc.	17	8	0	7	32
Jackson	206	63	0	315	584
Madison	576	212	6	269	1,063
Moultonborough	1,560	356	9	763	2,688
Ossipee	886	308	1	991	2,186
Sandwich	522	291	4	117	934
Tamworth	780	432	9	284	1,505
Tuftonboro	924	200	6	263	1,393
Wakefield	1,114	482	13	563	2,172
Wolfboro	2,161	527	7	1,026	3,721
Totals	13,399	4,933	108	7,125	25,565

CHESHIRE COUNTY/BALLOTS CAST

	Republican			Democratic			Libertarian		
	Reg.	Abs.	Total	Reg.	Abs.	Total	Reg.	Abs.	Total
Alstead	144	3	147	166	4	170	0	0	0
Chesterfield	266	5	271	192	8	200	0	0	0
Dublin	273	13	286	182	13	195	3	0	3
Fitzwilliam	219	18	237	117	4	121	4	0	4
Gilsum	48	2	50	54	2	56	2	0	2
Harrisville	121	3	124	145	6	151	0	0	0
Hinsdale	184	4	188	177	4	181	1	0	1
Jaffrey	641	29	670	430	15	445	10	0	10
Keene-Wd 1	234	7	241	359	11	370	2	0	2
Keene-Wd 2	328	15	343	495	16	511	6	0	6
Keene-Wd 3	377	13	390	375	10	385	0	0	0
Keene-Wd 4	490	16	506	371	16	387	1	0	1
Keene-Wd 5	526	15	541	427	29	456	2	0	2
Marlborough	176	8	184	212	5	217	2	0	2
Marlow	68	2	70	61	0	61	10	0	10
Nelson	75	5	80	93	9	102	0	0	0
Richmond	84	1	85	68	6	74	3	0	3
Rindge	458	5	463	191	5	196	8	0	8
Roxbury	17	1	18	28	0	28	0	0	0
Stoddard	82	8	90	67	2	69	1	0	1
Sullivan	69	3	72	43	0	43	5	0	5
Surry	97	5	102	68	0	68	0	0	0
Swanzy	508	15	523	402	9	411	4	0	4
Troy	115	5	120	139	3	142	1	0	1
Walpole	329	16	345	248	14	262	1	0	1
Westmoreland	199	6	205	134	7	141	3	0	3
Winchester	205	4	209	224	1	225	4	4	
Totals	6,333	227	6,560	5,468	199	5,667	73	0	73

CHESHIRE COUNTY/NAMES ON CHECKLIST

	Republican	Democratic	Libertarian	Undeclared	Totals
Alstead	367	359	1	245	972
Chesterfield	806	647	3	427	1,883
Dublin	462	307	3	131	903
Fitzwilliam	428	211	4	568	1,211
Gilsum	145	151	6	65	367
Harrisville	199	235	0	149	583
Hinsdale	662	698	1	559	1,920
Jaffrey	1,196	943	14	546	2,699
Keene-Wd 1	606	993	7	373	1,979
Keene-Wd 2	798	1,194	9	358	2,359
Keene-Wd 3	872	954	4	481	2,311
Keene-Wd 4	1,066	928	2	382	2,378
Keene-Wd 5	1,082	1,019	3	450	2,554
Marlborough	334	419	7	226	986
Marlow	153	154	15	68	390
Nelson	152	179	1	57	389
Richmond	221	148	5	106	480
Rindge	712	331	1	988	2,032
Roxbury	36	50	0	28	114
Stoddard	184	153	7	114	458
Sullivan	139	137	8	50	334
Surry	194	149	0	72	415
Swanzey	1,234	1,097	5	486	2,822
Troy	309	373	2	222	906
Walpole	803	538	1	378	1,720
Westmoreland	346	232	0	302	880
Winchester	530	619	5	337	1,491
Totals	14,036	13,218	114	8,168	35,536

COOS COUNTY/BALLOTS CAST

	Republican			Democratic			Libertarian		
	Reg.	Abs.	Total	Reg.	Abs.	Total	Reg.	Abs.	Total
Berlin-Wd 1	123	3	126	339	10	349	0	0	0
Berlin-Wd 2	154	7	161	370	17	387	4	0	4
Berlin-Wd 3	294	11	305	371	5	376	0	0	0
Berlin-Wd 4	89	1	90	374	2	376	1	0	1
Carroll	57	7	64	30	1	31	1	0	1
Clarksville	37	3	40	13	0	13	1	0	1
Colebrook	275	3	278	53	0	53	0	0	0
Columbia	55	0	55	15	0	15	1	0	1
Dalton	82	7	89	42	2	44	1	0	1
Dixville	13	2	15	4	0	4	0	0	0
Dummer	51	4	55	20	0	20	0	0	0
Errol	41	3	44	16	2	18	0	0	0
Gorham	256	16	272	343	10	353	1	0	1
Jefferson	170	12	182	44	0	44	1	0	1
Lancaster	339	13	352	126	5	131	0	0	0
Milan	90	1	91	84	0	84	0	0	0
Millsfield	8	0	8	0	0	159	0	0	0
Northumberland	93	5	98	130	29	0	2	0	2
Pittsburg	99	3	102	24	4	28	0	0	0
Randolph	70	4	74	55	5	60	1	0	1
Shelburne	43	0	43	30	2	32	0	0	0
Stark	30	0	30	19	0	19	0	0	0
Stewartstown	59	1	60	12	2	14	1	0	1
Stratford	37	4	41	32	1	33	0	0	0
Wentworth's Loc	6	1	7	1	0	1	0	0	0
Whitefield	192	8	200	116	2	118	1	0	1
Totals	2,763	119	2,882	2,663	99	2,762	16	0	16

No Ballots Cast: At. & Gil. Ac. Gt., Bean's Gt., Bean's Pur., Cambridge, Chandler's Pur., Crawford's Pur., Cutt's Gt., Dix's Gt., Erving's Loc., Green's Gt., Hadley's Pur., Kilkenny, Low & Burbank's Gt., Martin's Loc., Odell, Pinkham's Gt., Sargent's Pur., Second College Gt., Success, Thompson & Mes's Pur.

COOS COUNTY/NAMES ON CHECKLIST

	Republican	Democratic	Libertarian	Undeclared	Totals
Berlin-Wd 1	299	906	0	252	1,457
Berlin-Wd 2	360	830	6	208	1,404
Berlin-Wd 3	513	782	0	228	1,523
Berlin-Wd 4	201	911	1	185	1,298
Cambridge	0	2	0	2	4
Carroll	209	108	1	114	432
Clarksville	89	38	1	49	177
Colebrook	642	225	0	380	1,247
Columbia	128	58	3	77	266
Dalton	198	113	0	172	483
Dixville	23	4	0	4	31
Dummer	96	57	1	73	227
Errol	102	42	1	63	208
Gorham	653	950	1	405	2,009
Jefferson	328	114	1	157	600
Lancaster	973	468	2	452	1,895
Milan	234	285	0	166	685
Millsfield	8	0	0	3	11
Northumberland	413	594	1	396	1,404
Pinkham's Gt.	0	14	0	7	21
Pittsburg	321	96	0	173	590
Randolph	145	103	1	136	385
Shelburne	100	79	0	54	233
Stark	91	65	0	88	244
Stewartstown	164	82	3	123	372
Stratford	122	117	0	120	359
Wentworth's Loc	236	69	5	88	398
Whitefield	524	287	2	254	1,067
Totals	7,172	7,399	30	4,429	19,030

No Names: At. & Gil. Ac. Gt., Bean's Gt., Bean's Pur., Chandler's Pur., Crawford's Pur., Cutt's Gt., Dix's Gt., Erving's Loc., Green's Gt., Hadley's Pur., Kilkenny, Low & Burbank's Gt., Martin's Loc., Odell, Sargent's Pur., Second College Gt., Success, Thompson & Mes's Pur.

GRAFTON COUNTY/BALLOTS CAST

	Republican			Democratic			Libertarian		
	Reg.	Abs.	Total	Reg.	Abs.	Total	Reg.	Abs.	Total
Alexandria	103	11	114	58	13	71	7	0	7
Ashland	269	10	279	154	5	159	2	0	2
Bath	125	2	127	35	0	35	0	0	0
Benton	29	0	29	4	0	4	2	0	2
Bethlehem	183	4	187	127	6	133	1	0	1
Bridgewater	174	8	182	74	1	75	5	0	5
Bristol	503	28	531	154	7	161	4	0	4
Campton	332	5	337	160	5	165	6	0	6
Canaan	344	9	353	272	2	274	3	0	3
Dorchester	55	1	56	19	0	19	0	0	0
Easton	53	7	60	33	4	37	0	0	0
Ellsworth	18	0	18	6	0	6	2	0	2
Enfield	344	10	354	293	9	302	1	0	1
Franconia	128	6	134	109	0	109	0	0	0
Grafton	92	0	92	94	4	98	0	0	0
Groton	59	4	63	31	2	33	1	0	1
Hanover	688	64	752	1,005	131	1,136	3	0	3
Haverhill	695	14	709	142	13	155	2	0	2
Hebron	135	2	137	31	1	32	0	0	0
Holderness	284	20	304	137	5	142	5	0	5
Landaff	38	1	39	15	0	15	2	0	2
Lebanon-Wd 1	344	15	359	344	11	355	3	0	3
Lebanon-Wd 2	286	11	297	345	8	353	1	0	1
Lebanon-Wd 3	326	22	348	331	13	344	0	0	0
Lincoln	75	8	83	91	3	94	1	0	1
Lisbon	130	5	135	54	0	54	0	0	0
Littleton	591	17	608	283	11	294	0	0	0
Livermore	0	0	0	0	0	0	0	0	0
Lyman	42	3	45	30	1	31	0	0	0
Lyme	178	5	183	298	22	320	1	0	1
Monroe	152	2	154	30	0	30	0	0	0
Orange	44	0	44	30	5	35	0	0	0
Orford	119	5	124	151	12	163	0	0	0
Piermont	97	1	98	50	5	55	0	0	0
Plymouth	515	23	538	322	14	336	1	0	1
Rumney	244	5	249	111	7	118	4	0	4
Sugar Hill	101	3	104	60	3	63	1	0	1
Thornton	240	33	273	99	6	105	7	0	7
Warren	119	4	123	42	0	42	1	0	1
Waterville Val	33	5	38	14	5	19	0	0	0
Wentworth	109	5	114	44	5	49	5	0	5
Woodstock	185	6	191	103	4	107	2	0	2
Totals	8,581	384	8,965	5,785	343	6,128	73	0	73

GRAFTON COUNTY/NAMES ON CHECKLIST

	Republican	Democratic	Libertarian	Undeclared	Totals
Alexandria	291	143	11	197	642
Ashland	491	315	3	198	1,007
Bath	241	61	0	178	480
Benton	67	23	2	61	153
Bethlehem	442	331	2	251	1,026
Bridgewater	296	144	7	76	523
Bristol	796	326	5	243	1,370
Campton	654	322	9	343	1,328
Canaan	642	639	4	345	1,630
Dorchester	107	54	0	71	232
Easton	91	53	1	20	165
Ellsworth	21	7	2	9	39
Enfield	709	742	6	818	2,275
Franconia	296	181	0	112	589
Grafton	203	188	0	116	507
Groton	112	78	2	60	252
Hanover	1,766	2,518	6	1,252	5,542
Haverhill	1,122	284	0	542	1,948
Hebron	202	39	0	89	330
Holderness	593	285	5	274	1,157
Landaff	92	41	2	55	190
Lebanon-Wd 1	822	780	6	431	2,039
Lebanon-Wd 2	655	816	2	426	1,899
Lebanon-Wd 3	735	758	0	412	1,905
Lincoln	302	208	0	291	801
Lisbon	285	136	1	423	845
Littleton	1,485	787	0	569	2,841
Livermore	0	0	0	0	0
Lyman	95	72	0	100	267
Lyme	369	471	1	245	1,086
Monroe	321	70	0	119	510
Orange	73	53	0	17	143
Orford	302	235	0	147	684
Piermont	193	94	1	197	485
Plymouth	1,162	799	9	482	2,452
Rumney	434	187	6	288	915
Sugar Hill	203	102	1	67	373
Thornton	398	167	4	555	1,124
Warren	266	102	1	109	478
Waterville Val	71	36	0	40	147
Wentworth	244	82	7	66	399
Woodstock	316	176	4	137	633
Totals	17,965	12,905	110	10,431	41,411

HILLSBOROUGH COUNTY/BALLOTS CAST

	Republican			Democratic			Libertarian		
	Reg.	Abs.	Total	Reg.	Abs.	Total	Reg.	Abs.	Total
Amherst	1,449	74	1,523	552	15	567	40	0	40
Antrim	326	13	339	188	5	193	6	0	6
Bedford	2,302	143	2,445	984	62	1,046	41	1	42
Bennington	152	4	156	82	2	84	6	2	8
Brookline	280	6	286	180	8	188	10	0	10
Deering	204	5	209	101	6	107	3	0	3
Francesstown	308	13	321	106	6	112	2	0	2
Goffstown	1,706	51	1,757	1,249	58	1,307	26	0	26
Greenfield	200	2	202	90	5	95	3	0	3
Greenville	142	8	150	145	1	146	0	0	0
Hancock	314	20	334	180	12	192	3	0	3
Hillsborough	588	15	603	268	8	276	10	0	10
Hollis	908	36	944	452	21	473	20	0	20
Hudson	1,162	39	1,201	995	19	1,014	28	2	30
Litchfield	391	8	399	299	2	301	13	0	13
Lyndeborough	191	5	196	85	6	91	2	0	2
Manchester Wd 1	1,366	70	1,436	1,123	48	1,171	9	0	9
Manchester Wd 2	880	44	924	879	51	930	12	0	12
Manchester Wd 3	799	47	846	1,199	105	1,304	11	3	14
Manchester Wd 4	496	26	522	818	67	885	3	0	3
Manchester Wd 5	361	29	390	762	50	812	3	0	3
Manchester Wd 6	664	15	679	1,074	29	1,103	3	0	3
Manchester Wd 7	567	13	580	1,007	33	1,040	2	1	3
Manchester Wd 8	808	31	839	1,007	21	1,028	14	0	14
Manchester Wd 9	539	17	556	928	53	981	6	0	6
Manchester Wd 10	732	32	764	1,117	64	1,181	6	0	6
Manchester Wd 11	412	16	428	809	58	867	4	0	4
Manchester Wd 12	682	20	702	829	22	851	7	0	7
Mason	168	2	170	81	2	83	14	0	14
Merrimack	1,818	33	1,851	1,267	18	1,285	49	0	49
Milford	1,266	56	1,322	663	26	689	26	0	26
Mont Vernon	255	5	260	117	4	121	12	0	12
Nashua Wd 1	635	33	668	732	37	769	29	0	29
Nashua Wd 2	604	19	623	567	23	590	14	0	14
Nashua Wd 3	636	41	677	715	22	737	10	1	11
Nashua Wd 4	262	20	282	472	33	505	12	0	12
Nashua Wd 5	592	22	614	593	42	635	15	0	15
Nashua Wd 6	424	30	454	809	40	849	9	0	9
Nashua Wd 7	544	35	579	749	24	773	9	0	9
Nashua Wd 8	569	22	591	609	27	636	16	0	16
Nashua Wd 9	560	24	584	580	20	600	12	0	12
New Boston	471	18	489	285	12	297	5	0	5
New Ipswich	465	17	482	208	7	215	6	0	6
Pelham	509	13	522	456	12	468	19	0	19
Peterborough	940	41	981	511	29	540	5	0	5
Sharon	60	2	62	27	3	30	4	0	4
Temple	182	8	190	93	1	94	3	0	3
Weare	766	26	792	458	5	463	19	0	19
Wilton	347	13	360	275	16	291	16	0	16
Windsor	21	0	21	15	0	15	0	0	0
Totals	31,023	1,282	32,305	27,790	1,240	29,030	597	10	607

HILLSBOROUGH COUNTY/NAMES ON CHECKLIST

	Republican	Democratic	Libertarian	Undeclared	Totals
Amherst	3,108	1,456	61	874	5,499
Antrim	595	416	7	184	1,202
Bedford	5,109	2,588	64	1,348	9,109
Bennington	302	168	8	172	650
Brookline	571	432	22	360	1,385
Deering	413	223	3	208	847
Francestown	372	204	2	262	840
Goffstown	3,334	2,777	50	1,743	7,904
Greenfield	337	226	0	143	706
Greenville	298	321	0	382	1,001
Hancock	553	373	7	131	1,064
Hillsborough	921	539	11	459	1,930
Hollis	2,015	1,124	39	568	3,746
Hudson	3,245	3,118	35	3,549	9,947
Litchfield	1,099	978	27	606	2,710
Lyndeborough	340	165	3	317	825
Manchester Wd 1	2,380	2,152	13	506	5,051
Manchester Wd 2	1,764	2,019	17	518	4,318
Manchester Wd 3	1,144	1,690	9	463	3,306
Manchester Wd 4	1,055	1,836	13	448	3,352
Manchester Wd 5	835	1,722	8	309	2,874
Manchester Wd 6	1,498	2,280	9	470	4,257
Manchester Wd 7	1,134	1,948	9	357	3,448
Manchester Wd 8	1,754	2,231	20	566	4,571
Manchester Wd 9	1,234	2,202	16	438	3,890
Manchester Wd 10	1,424	2,220	18	399	4,061
Manchester Wd 11	882	1,648	6	362	2,898
Manchester Wd 12	1,519	1,789	9	604	3,921
Mason	324	158	20	149	651
Merrimack	5,049	4,059	80	2,265	11,453
Milford	3,100	2,177	66	1,345	6,688
Mont Vernon	527	310	16	224	1,077
Nashua Wd 1	2,224	2,020	45	1,110	5,399
Nashua Wd 2	2,032	1,798	30	1,029	4,889
Nashua Wd 3	1,552	1,771	22	915	4,260
Nashua Wd 4	782	1,537	24	542	2,885
Nashua Wd 5	1,755	1,974	34	959	4,722
Nashua Wd 6	1,198	2,286	19	784	4,287
Nashua Wd 7	1,287	1,990	23	785	4,085
Nashua Wd 8	1,832	1,894	35	1,148	4,909
Nashua Wd 9	1,707	1,912	25	988	4,632
New Boston	1,015	601	10	371	1,997
New Ipswich	808	498	13	606	1,925
Pelham	1,675	2,096	33	1,494	5,298
Peterborough	1,754	1,054	10	609	3,427
Sharon	96	70	4	21	191
Temple	337	208	6	141	692
Weare	1,571	968	32	683	3,254
Wilton	819	719	33	454	2,025
Windsor	38	38	0	23	99
Totals	70,717	68,983	1,066	33,391	174,157

MERRIMACK COUNTY/BALLOTS CAST

	Republican			Democratic			Libertarian		
	Reg.	Abs.	Total	Reg.	Abs.	Total	Reg.	Abs.	Total
Allentown	342	2	344	444	19	463	1	0	1
Andover	252	10	262	193	3	196	6	0	6
Boscawen	334	9	343	230	12	242	5	1	6
Bow	1,288	50	1,338	564	27	591	14	0	14
Bradford	250	15	265	159	13	172	8	0	8
Canterbury	313	10	323	293	6	299	9	0	9
Chichester	251	5	256	154	1	155	1	0	1
Concord-Wd 1	353	5	358	347	7	354	6	0	6
Concord-Wd 2	303	5	308	353	5	358	5	0	5
Concord-Wd 3	389	15	404	347	13	360	4	0	4
Concord-Wd 4	443	21	464	544	23	567	4	0	4
Concord-Wd 5	515	58	573	547	24	571	3	0	3
Concord-Wd 6	316	12	328	392	14	406	9	0	9
Concord-Wd 7	681	16	697	537	20	557	3	0	3
Concord-Wd 8	370	9	379	309	10	319	3	0	3
Concord-Wd 9	423	46	469	328	13	341	1	0	1
Concord-Wd 10	682	38	720	524	27	551	4	0	4
Danbury	117	3	120	75	3	78	1	0	1
Dunbarton	276	6	282	171	4	175	7	1	8
Epsom	485	10	495	243	9	252	5	0	5
Franklin-Wd 1	239	6	245	224	8	232	0	0	0
Franklin-Wd 2	172	7	179	188	10	198	2	0	2
Franklin-Wd 3	225	9	234	232	8	240	4	0	4
Henniker	478	10	488	402	12	414	10	0	10
Hill	85	3	88	59	0	59	0	0	0
Hooksett	1,208	17	1,225	744	8	752	15	0	15
Hopkinton	950	49	999	584	39	623	11	0	11
Loudon	457	13	470	273	0	273	9	0	9
Newbury	256	18	274	123	11	134	5	0	5
New London	888	62	950	297	20	317	2	0	2
Northfield	330	11	341	271	4	275	6	0	6
Pembroke	714	28	742	573	8	581	15	0	15
Pittsfield	361	16	377	222	6	228	10	0	10
Salisbury	180	2	182	84	5	89	2	0	2
Sutton	225	14	239	169	10	179	5	0	5
Warner	439	11	450	260	6	266	1	1	2
Webster	192	5	197	131	1	132	9	0	9
Wilmot	154	6	160	106	0	106	0	0	0
Totals	15,936	632	16,568	11,696	409	12,105	205	3	208

MERRIMACK COUNTY/NAMES ON CHECKLIST

	Republican	Democratic	Libertarian	Undeclared	Totals
Allenstown	602	983	1	503	2,089
Andover	505	407	18	359	1,289
Boscawen	645	474	8	410	1,537
Bow	1,970	889	22	551	3,432
Bradford	415	248	13	235	911
Canterbury	534	447	10	139	1,130
Chichester	557	337	3	324	1,221
Concord-Wd 1	749	717	13	336	1,815
Concord-Wd 2	617	649	7	315	1,588
Concord-Wd 3	653	600	7	150	1,410
Concord-Wd 4	854	1,067	6	294	2,221
Concord-Wd 5	937	888	5	292	2,122
Concord-Wd 6	662	832	16	247	1,757
Concord-Wd 7	1,120	950	7	182	2,259
Concord-Wd 8	755	608	4	290	1,657
Concord-Wd 9	870	624	4	256	1,754
Concord-Wd 10	1,057	763	5	359	2,184
Danbury	257	167	5	124	553
Dunbarton	531	323	12	116	982
Epsom	1,013	541	20	246	1,820
Franklin-Wd 1	500	476	5	313	1,294
Franklin-Wd 2	366	416	3	309	1,094
Franklin-Wd 3	459	493	7	344	1,303
Henniker	895	697	19	259	1,870
Hill	181	145	0	102	428
Hooksett	2,418	1,701	38	903	5,060
Hopkinton	1,741	1,020	25	386	3,172
Loudon	779	483	14	732	2,008
Newbury	536	272	7	174	989
New London	1,532	530	2	353	2,417
Northfield	784	649	8	329	1,770
Pembroke	1,442	1,338	24	559	3,363
Pittsfield	729	552	17	442	1,740
Salisbury	285	142	4	203	634
Sutton	447	359	10	192	1,008
Warner	575	261	2	590	1,428
Webster	355	231	12	172	770
Wilmot	289	198	0	118	605
Totals	29,616	22,477	383	12,208	64,684

ROCKINGHAM COUNTY/BALLOTS CAST

	Republican			Democratic			Libertarian		
	Reg.	Abs.	Total	Reg.	Abs.	Total	Reg.	Abs.	Total
Atkinson	454	22	476	249	5	254	18	0	18
Auburn	515	3	518	301	2	303	10	0	10
Brentwood	346	11	357	143	7	150	9	0	9
Candia	516	9	525	256	0	256	17	0	17
Chester	424	5	429	125	2	127	14	0	14
Danville	254	9	263	138	1	139	5	0	5
Deerfield	508	15	523	249	14	263	16	0	16
Derry	2,526	65	2,591	1,268	35	1,303	52	2	54
East Kingston	179	3	182	89	3	92	1	0	1
Epping	423	14	437	332	9	341	14	1	15
Exeter	1,703	97	1,800	1,090	58	1,148	16	0	16
Fremont	311	12	323	115	3	118	9	0	9
Greenland	390	16	406	255	8	263	5	0	5
Hampstead	824	0	824	363	0	363	14	0	14
Hampton	1,513	62	1,575	1,630	51	1,681	20	0	20
Hampton Falls	321	10	331	130	2	132	7	0	7
Kensington	184	10	194	129	8	137	10	0	10
Kingston	779	47	826	294	11	305	11	0	11
Londonderry	1,778	32	1,810	933	12	945	49	0	49
New Castle	187	14	201	121	9	130	4	1	5
Newfields	155	7	162	107	12	119	1	0	1
Newington	134	11	145	63	5	68	1	0	1
Newmarket	428	14	442	729	27	756	18	0	18
Newton	307	7	314	197	7	204	6	0	6
North Hampton	672	25	697	369	18	387	5	0	5
Northwood	435	20	455	178	8	186	7	0	7
Nottingham	324	8	332	265	5	270	3	0	3
Plaistow	577	14	591	387	4	391	9	0	9
Portsmouth-Wd 1	203	13	216	360	14	374	5	0	5
Portsmouth-Wd 2	257	22	279	617	45	662	13	0	13
Portsmouth-Wd 3	218	17	235	283	31	314	0	0	0
Portsmouth-Wd 4	495	38	533	485	21	506	13	0	13
Portsmouth-Wd 5	379	33	412	550	29	579	11	0	11
Raymond	868	39	907	489	11	500	43	0	43
Rye	859	31	890	489	22	511	11	0	11
Salem	1,871	54	1,925	1,607	30	1,637	43	0	43
Sandown	400	12	412	172	2	174	13	0	13
Seabrook	569	13	582	466	5	471	11	0	11
South Hampton	79	2	81	65	2	67	2	1	3
Stratham	757	38	795	341	6	347	11	0	11
Windham	810	13	823	425	1	426	24	0	24
Totals	24,932	887	25,819	16,854	545	17,399	551	5	556

ROCKINGHAM COUNTY/NAMES ON CHECKLIST

	Republican	Democratic	Libertarian	Undeclared	Totals
Atkinson	1,468	943	45	898	3,354
Auburn	1,045	733	18	377	2,173
Brentwood	720	385	13	190	1,308
Candia	1,155	584	27	524	2,290
Chester	910	411	20	370	1,711
Danville	626	413	12	301	1,352
Deerfield	917	472	20	341	1,750
Derry	5,156	3,307	21	4,051	12,535
East Kingston	254	393	5	198	850
Epping	714	890	0	1,169	2,773
Exeter	3,853	2,749	40	1,212	7,854
Fremont	734	400	15	293	1,442
Greenland	719	553	10	171	1,453
Hampstead	1,694	920	17	1,686	4,317
Hampton	3,169	3,455	52	1,448	8,124
Hampton Falls	653	322	13	184	1,172
Kensington	406	308	13	296	1,023
Kingston	1,422	858	32	711	3,023
Londonderry	4,556	3,160	88	1,998	9,802
New Castle	315	187	5	147	654
Newfields	223	154	1	232	610
Newington	237	116	1	67	421
Newmarket	987	1,675	16	1,208	3,886
Newton	781	622	19	586	2,008
North Hampton	1,170	715	5	743	2,633
Northwood	811	429	12	621	1,873
Nottingham	777	614	12	314	1,717
Plaistow	1,264	982	6	1,395	3,647
Portsmouth-Wd 1	498	968	15	486	1,967
Portsmouth-Wd 2	791	1,626	23	745	3,185
Portsmouth-Wd 3	663	772	6	629	2,070
Portsmouth-Wd 4	1,155	1,401	18	964	3,538
Portsmouth-Wd 5	1,005	1,409	18	737	3,169
Raymond	1,452	1,174	78	772	3,476
Rye	1,704	1,145	25	785	3,659
Salem	4,957	5,573	35	2,874	13,439
Sandown	901	689	31	464	2,085
Seabrook	1,601	1,448	17	1,567	4,633
South Hampton	180	190	3	195	568
Stratham	1,630	916	16	629	3,191
Windham	2,199	1,512	47	1,149	4,907
Totals	55,472	45,573	870	33,727	135,642

STRAFFORD COUNTY/BALLOTS CAST

	Republican			Democratic			Libertarian		
	Reg.	Abs.	Total	Reg.	Abs.	Total	Reg.	Abs.	Total
Barrington	540	16	556	496	12	508	12	0	12
Dover-Wd 1	422	21	443	451	12	463	3	0	3
Dover-Wd 2	206	8	214	326	10	336	9	0	9
Dover-Wd 3	473	21	494	471	6	477	9	1	10
Dover-Wd 4	406	19	425	369	17	386	5	0	5
Dover-Wd 5	356	13	369	325	12	337	2	0	2
Dover-Wd 6	356	18	374	343	13	356	2	0	2
Durham	729	57	786	971	74	1,045	8	0	8
Farmington	372	24	396	304	4	308	8	0	8
Lee	355	17	372	463	11	474	9	0	9
Madbury	175	10	185	143	6	149	3	0	3
Middleton	77	2	79	69	5	74	4	0	4
Milton	279	6	285	222	6	228	7	0	7
New Durham	249	6	255	133	5	138	4	0	4
Rochester-Wd 1	400	29	429	426	30	456	6	0	6
Rochester-Wd 2	519	52	571	381	29	410	8	0	8
Rochester-Wd 3	442	28	470	395	18	413	8	0	8
Rochester-Wd 4	359	23	382	499	40	539	10	1	11
Rochester-Wd 5	406	29	435	400	32	432	12	0	12
Rollinsford	188	3	191	231	8	239	9	0	9
Somersworth-Wd 1	152	9	161	197	6	203	5	0	5
Somersworth-Wd 2	106	5	111	206	8	214	0	0	0
Somersworth-Wd 3	108	4	112	205	3	208	0	0	0
Somersworth-Wd 4	91	3	94	215	2	217	2	0	2
Somersworth-Wd 5	58	12	70	167	0	167	1	0	1
Strafford	349	6	355	246	2	248	8	0	8
Totals	8,173	441	8,614	8,654	371	9,025	154	2	156

STRAFFORD COUNTY/NAMES ON CHECKLIST

	Republican	Democratic	Libertarian	Undeclared	Totals
Barrington	1,227	1,212	26	833	3,298
Dover-Wd 1	875	992	5	444	2,316
Dover-Wd 2	523	937	9	453	1,922
Dover-Wd 3	919	1,093	16	565	2,593
Dover-Wd 4	879	901	13	581	2,374
Dover-Wd 5	734	976	6	503	2,219
Dover-Wd 6	693	864	6	407	1,970
Durham	1,783	2,921	28	983	5,715
Farmington	953	942	15	617	2,527
Lee	757	894	15	296	1,962
Madbury	359	333	4	178	874
Middleton	207	203	8	197	615
Milton	693	573	13	580	1,859
New Durham	503	290	11	152	956
Rochester-Wd 1	833	991	14	495	2,333
Rochester-Wd 2	1,011	921	12	424	2,368
Rochester-Wd 3	849	924	17	691	2,481
Rochester-Wd 4	752	1,190	25	506	2,473
Rochester-Wd 5	859	918	19	453	2,249
Rollinsford	706	463	25	601	1,795
Somersworth-Wd 1	354	535	6	238	1,133
Somersworth-Wd 2	253	508	3	239	1,003
Somersworth-Wd 3	276	507	0	287	1,070
Somersworth-Wd 4	237	600	2	299	1,138
Somersworth-Wd 5	162	442	1	182	787
Strafford	712	539	16	305	1,572
Totals	18,109	21,669	315	11,509	51,602

SULLIVAN COUNTY/BALLOTS CAST

	Republican			Democratic			Libertarian		
	Reg.	Abs.	Total	Reg.	Abs.	Total	Reg.	Abs.	Total
Acworth	93	2	95	95	1	96	0	0	0
Charlestown	345	18	363	295	5	300	1	0	1
Claremont-Wd 1	252	10	262	340	7	347	1	0	1
Claremont-Wd 2	433	14	447	375	9	384	0	0	0
Claremont-Wd 3	258	13	271	432	6	438	1	0	1
Cornish	150	4	154	159	8	167	1	0	1
Croydon	65	0	65	39	1	40	1	0	1
Goshen	70	3	73	72	4	76	0	0	0
Grantham	311	15	326	133	1	134	1	0	1
Langdon	52	2	54	27	1	28	0	0	0
Lempster	130	14	144	54	1	55	0	1	1
Newport	533	19	552	449	9	458	7	0	7
Plainfield	174	3	177	237	13	250	3	0	3
Springfield	109	7	116	75	2	77	3	0	3
Sunapee	498	7	505	270	23	293	3	0	3
Unity	80	0	80	88	4	92	1	0	1
Washington	102	6	108	49	5	54	2	0	2
Totals	3,655	137	3,792	3,189	100	3,289	25	1	26

SULLIVAN COUNTY/NAMES ON CHECKLIST

	Republican	Democratic	Libertarian	Undeclared	Totals
Acworth	125	85	0	271	481
Charlestown	804	861	2	996	2,663
Claremont-Wd 1	686	1,011	1	277	1,975
Claremont-Wd 2	985	914	1	306	2,206
Claremont-Wd 3	566	1,050	1	448	2,065
Cornish	406	387	2	168	963
Croydon	158	91	1	72	322
Goshen	155	158	0	161	474
Grantham	569	260	3	265	1,097
Langdon	156	93	0	93	342
Lempster	254	126	1	157	538
Newport	1,218	1,153	10	339	2,720
Plainfield	393	468	3	292	1,156
Springfield	274	152	3	120	549
Sunapee	857	463	4	417	1,741
Unity	182	182	1	211	576
Washington	264	117	2	156	539
Totals	8,052	7,571	35	4,749	20,407

RECOUNTS AFTER THE PRIMARY

After the Primary, seven requests for recounts were received — four were Republican and three were Democratic.

The recount requested for State Senate District No. 12 was called off before it was completed. There was no change in the nominees as a result of the other six recounts.

Below, in the first column are the figures as officially returned to the Secretary of State. The second column contains the recount figures. The nominees are indicated by asterisks.

REPUBLICAN RECOUNTS

State Representatives

BELKNAP COUNTY — District No. 5

Walter H. Brent	445	452
Paul A. Golden	571*	577*
Arnold P. Shibley	564	574
Linda Ann Smith	678*	690*
Alice S. Ziegler	833*	850*

GRAFTON COUNTY — District No. 4

Bonnie Ham	211*	211*
Judy Keating	204	206

GRAFTON COUNTY — District No. 8

Edward "Ned" Gordon	457*	455*
Nils H. Larson, Jr.	600*	602*
John Root	449	448

ROCKINGHAM COUNTY — District No. 18

Marjorie Battles	984*	983*
John W. Flanders, Sr.	743*	745*
Candace Luciano	742	741
David A. Welch	828*	829*
Kenneth L. Weyler	764*	760*

DEMOCRATIC RECOUNTS

State Representatives

BELKNAP COUNTY — District No. 5

Burton W. Knight II	388*	391*
Walter H. Brent	12	12
Paul A. Golden	17	16
Arnold P. Shibley	11	11
Linda Ann Smith	21	24
Robert L. Hyman	19	23
Gregory Lindland	1	2
Alice S. Ziegler	32*	35*
Paul J. King (write-in)	25*	26*

ROCKINGHAM COUNTY — District No. 12

Marian E. Lovejoy	17*	17*
Dana E. Norris	2	2
John Stewart, Jr.	9	11
John S. Barnes, Jr. (Senate candidate)	25*	27* (disqualified)
Peg Case (write-in)	14*	12* (refused nom.)
Calvin Warburton (write-in)	3	10
Covey (write-in)	—	11

GENERAL ELECTION

1992

GENERAL ELECTION — 1992

The General Election was held November 3, 1992. In the following summary, the full name, residence, party designation and total number of votes are given for the candidates. In the tables beyond only the last name and party designation appear. Republican is designated by the letter r; Democratic by the letter d; and Libertarian by the letter l. Ind indicates independent, n.a. indicates new alliance and n.l. indicates natural law.

In each contest the person or persons, if more than one, receiving the largest number of votes are elected.

SUMMARY

Republican Names on Checklist	257,317
Democratic Names on Checklist	219,773
Libertarian Names on Checklist	3,289
Undeclared Names on Checklist	180,616
Total Names on Checklist	660,995
Regular State Ballots Cast	499,664
Absentee Ballots Cast	45,533
Total Ballots Cast	545,197
For Electors of President and Vice-President:	
Democratic Party:	
Mary Chambers	Bill Clinton
George Disnard	and
Chris Spirou	Al Gore
Katrina Lantos-Swett	209,040
Republican Party:	
Rhona Charbonneau	George Bush
Victoria Zachos	and
Hugh Gregg	Dan Quayle
Warren Rudman	202,484
Independent:	
Herbert Clark, Jr.	Ross Perot
Paul W. Treakle	and
Gregory Govoni	James Stockdale
John Merwin	121,337
Libertarian Party:	
Miriam Luce	Andre Marrou
Calvin Warburton	and
Finlay Rothhaus	Nancy Lord
Amy Bollenbach	3,548
New Alliance:	
Sybille Goldberg	Lenora B. Fulani
Michael Goldberg	and
Mildred Perkins	Maria Elizabeth Munoz
Andrea L. McMillan	512
Natural Law:	
Don Pitman	John Hagelin
Dianne Cavaretta	and
John Dulmage	Vinton Tompkins
Maharheahnah Ostroth	294
For Governor:	
Steve Merrill, Manchester, r	289,170
Deborah Arnie Arnesen, Orford, d	206,232
Miriam F. Luce, Windham, l	20,663
Total Vote	516,065
For United States Senator:	
Judd Gregg, Greenfield, r	249,591
John Rauh, Sunapee, d	234,982
Katherine M. Alexander, Bow, l	18,214
Larry Brady, Manchester, ind	9,340
Kenneth E. Blevens, Sr., Bow, ind	4,752
David Haight, Campton, n.l	1,291
Total Vote	518,170

For Representative in Congress:

First District:

Bill Zeliff, Jackson, r	135,936
Bob Preston, Hampton, d	108,578
Knox Bickford, Derry, l	5,633
Richard P. Bosa, Berlin, ind	3,537
Linda Spitzfaden, Peterborough, n.l	1,997
Total Vote	255,681

Second District:

Dick Swett, Bow, d	157,328
Bill Hatch, Nashua, r	91,127
John A. Lewicke, Mason, l	5,977
James J. Bingham, Peterborough, n.l	658
Total Vote	255,090

For Executive Council:

First District:

Raymond S. Burton, Bath, r	63,538
Steven Maviglio, Sanbornton, d	30,621
Stanley J. Emery, Northumberland, l	3,928
Total Vote	98,087

Second District:

Bob Hayes, Concord, r	46,955
Barbara Kuhlman Brown, Concord, d	39,750
David J. Batchelder, Pittsfield, l	4,481
Dean Dexter, Concord, r (write-in)	219
Total Vote	91,405

Third District:

Ruth L. Griffin, Portsmouth, r	50,367
Holly Hunter, Portsmouth, d	44,023
Greg Westgate, Portsmouth, l	4,428
Total Vote	98,818

Fourth District:

Earl A. Rinker III, Auburn, r	46,992
Shannon O'Brien, Londonderry, d	36,291
Clarence G. Blevens, Candia, l	4,891
Total Vote	88,174

Fifth District:

Bernard A. Streeeter, Jr., Nashua, r	54,863
Keith Regli, Brookline, d	31,412
David Agans, Dunbarton, l	4,662
Total Vote	90,937

For State Senator:

First District:

Carole Lamirande, Berlin, d	10,210
Frederick W. King, Colebrook, r	8,920
Total Vote	19,130

Second District:

Wayne D. King, Rumney, d	11,308
Glenn A. Sharp, Bristol, r and l	10,487
Total Vote	21,795

Third District:

Kenneth J. MacDonald, Wolfeboro, r	15,341
Lee Webb, Sandwich, d	8,598
Total Vote	23,939

Fourth District:

Leo W. Fraser, Jr., Pittsfield, r	12,464
John F. Lake, Barnstead, d	5,660
David W. Parker, Gilmanston, l	1,861
Bob Lawton, Laconia, r (write-in)	144
Total Vote	20,129

Fifth District:

Ralph Degnan Hough, Lebanon, r	10,977
Anne E. Rowe, Wilnot, d	9,740
Paul Nagy, Andover, r (write-in)	113
Total Vote	20,830

Sixth District:

George A. Lovejoy, Rochester, r and l	10,840
Charles W. Grassie, Jr., Rochester, d	8,205
Edward Dupont, Rochester, r (write-in)	28
Total Vote	19,073

Seventh District:	
David P. Currier, Henniker, r	10,666
David R. Plourde, Boscawen, d	6,492
Martin Bender, Webster, l	962
John P.H. Chandler, Jr., Warner, r (write-in)	49
Total Vote	18,169
Eighth District:	
George F. Disnard, Claremont, d and r	17,920
Ninth District:	
Sheila Roberge, Bedford, r	16,861
Richard C. Frank, Bedford, d	8,254
Total Vote	25,115
Tenth District:	
Clesson J. Blaisdeli, Keene, d	11,581
Jane P. Lane, Keene, r	8,095
Total Vote	19,676
Eleventh District:	
David K. Wheeler, Milford, r	10,786
Gerald Sherman, Milford, d	8,076
Alan Groupe, Milford, l	766
Charles F. Bass, Peterborough, r (write-in)	14
Total Vote	19,642
Twelfth District:	
Barbara J. Baldizar, Nashua, d	10,884
Thomas P. Stawasz, Hollis, r	10,316
Total Vote	21,200
Thirteenth District:	
Debora B. Pignatelli, Nashua, d	8,563
Donald C. Davidson, Nashua, r	7,230
William Zebuhr, Nashua, l	542
Total Vote	16,335
Fourteenth District:	
Thomas Colantuono, Londonderry, r and d	17,551
Fifteenth District:	
Susan McLane, Concord, r	12,936
Carol Carstarphen, Concord, d	5,902
Paul Siegler, Concord, l	2,719
Total Vote	21,557
Sixteenth District:	
Eleanor P. Podles, Manchester, r	12,685
Ronald S. Machos, Manchester, d	8,542
Scott Ives, Dunbarton, l	1,029
Total Vote	22,256
Seventeenth District:	
John S. Barnes, Jr., Raymond, r and d	15,691
Paul Brown, Raymond, l	1,972
Bill Johnson, Northwood, r (write-in)	330
Total Vote	17,993
Eighteenth District:	
John A. King, Manchester, d	10,249
Lawrence Constantine, Manchester, r	6,084
John Follansbee, Manchester, l	739
Total Vote	17,072
Nineteenth District:	
Richard Russman, Kingston, r and d	17,681
Paul H. Loffler, Derry, l	2,046
William R. Zolla, Derry, r (write-in)	87
Total Vote	19,814
Twentieth District:	
Ann J. Bourque, Manchester, d	8,731
Bob Ouellette, Manchester, r	8,639
Total Vote	17,370
Twenty-First District:	
Jeanne Shaheen, Madbury, d	12,996
Amos R. Townsend, Lee, r	6,338
Total Vote	19,334
Twenty-Second District:	
Joseph L. Delahunty, Salem, r	14,209
Pete Murphy, Salem, d	7,892
Bob Stein, Salem, l	1,145
Total Vote	23,246

Twenty-Third District:	
Beverly A. Hollingworth, Hampton, d	11,903
Kathleen Kelley Rush, Hampton, r	11,098
Total Vote	23,001
Twenty-Fourth District:	
Burt Cohen, New Castle, d	12,052
W. Douglas Scamman, Jr., Stratham, r	11,169
Total Vote	23,221

COUNTY OFFICERS

BELKNAP COUNTY

For Sheriff:	
Stephen G. Hodges, Meredith, r and d	22,157
For County Attorney:	
Edward J. Fitzgerald III, Laconia, r and d	21,775
For Treasurer:	
Robert Corbin, Belmont, r and d	21,551
For Register of Deeds:	
Rachel M. Normandin, Laconia, r and d	21,932
For Register of Probate:	
Estelle J. Dearborn, Laconia, r and d	21,621
For County Commissioner:	
Second District:	
Mark E. Thurston, Sanbornton, r	4,412
Steven Maviglio, Sanbornton, d	2,865
Total Vote	7,277
Third District:	
Norman C. Marsh, Gilford, r and d	8,539

CARROLL COUNTY

For Sheriff:	
Roy Harold Larson, Jr., Conway, r and d and l	18,508
For County Attorney:	
Maurice D. Geiger, Conway, r and d and l	18,189
Warren R. Lindsey, Wolfeboro, r (write-in)	124
Total Vote	18,313
For County Treasurer:	
Donald R. Banks, Freedom, r and d	18,026
For Register of Deeds:	
Lillian O. Brookes, Wolfeboro, r and d	18,420
For Register of Probate:	
Gail S. Tinker, Wakefield, r and d	18,244
For County Commissioner:	
First District:	
Raymond H. Abbott, Jr., Jackson, r and d	17,595
Second District:	
Brenda M. Presby, Freedom, r and d	17,611
Third District:	
Marjorie M. Webster, Tuftonboro, r and d	17,431

CHESHIRE COUNTY

For Sheriff:		
William F. Moffitt, Keene, r and d	28,288
For County Attorney:		
David S. Park, Keene, r and d	28,030
For Treasurer:		
Roger W. Conway, Swanzey, r and d	27,674
For Register of Deeds:		
Evelyn S. Hubal, Keene, r	17,078
Terry M. Clark, Keene, d and l	12,256
Total Vote	29,334
For Register of Probate:		
Elizabeth Minkler, Keene, r and d	27,935
For County Commissioner:		
Second District:		
Gregory T. Martin, Keene, d	5,568
Douglas E. Hill, Keene, r	3,861
Total Vote	9,429
Third District:		
Dale E. Thompson, Rindge, r and d and l	9,227

COOS COUNTY

For Sheriff:		
John D. Morton, Sr., Berlin, r and d	13,944
For County Attorney:		
Pierre J. Morin, Berlin, r and d	13,747
For Treasurer:		
Paul E. Fortier, Milan, r and d	13,596
For Register of Deeds:		
Charlotte Lacasse, Lancaster, r	8,263
James Hicks, Jr., Lancaster, d	5,985
Total Vote	14,248
For Register of Probate:		
Carol A. Reed, Lancaster, r and d	13,760
For County Commissioner:		
First District:		
A.M. Sue Trottier, Berlin, r and d	4,613
Second District:		
Thomas R. Corrigan, Lancaster, r and d	5,165
Third District:		
Norman S. Brungot, Colebrook, r and d	4,149

GRAFTON COUNTY

For Sheriff:		
Charles E. Barry, Haverhill, r and d	30,768
For County Attorney:		
Ward Scott, Plymouth, r	16,381
Mark Larsen, Canaan, d	15,987
Total Vote	32,368

For Treasurer:		
	Kathleen W. Ward, Littleton, r and d	30,370
	A. Frank Stiegler, Haverhill, r (write-in)	55
	Total Vote	30,425
For Register of Deeds:		
	Carol A. Elliott, Plymouth, r and d	31,050
For Register of Probate:		
	Rebecca R. Wyman, Haverhill, r and d	30,665
For County Commissioner:		
First District:		
	Barbara B. Hill, Lebanon, d	6,189
	Gerard J. Zeiller, Lebanon, r	4,182
	Total Vote	10,371
Second District:		
	Raymond S. Burton, Bath, r and d	10,824
Third District:		
	Betty Jo Taffe, Rumney, r and d	10,445

HILLSBOROUGH COUNTY

For Sheriff:		
	Walter A. Morse, Hillsborough, r and l	75,307
	Michael J. Welsh, Manchester, d	61,082
	Total Vote	136,389
For County Attorney:		
	Peter McDonough, Manchester, d and r and l	131,555
For County Treasurer:		
	Cheryl A. Burns, Wilton, r	77,871
	Joe Cronin Sullivan, Manchester, d	51,986
	Total Vote	129,857
For Register of Deeds:		
	Judith A. MacDonald, Merrimack, r	78,535
	Mary M. Ouellette, Nashua, d	54,375
	Total Vote	132,910
For Register of Probate:		
	Robert R. Rivard, Manchester, r and d	128,872
For County Commissioner:		
First District:		
	Toni Pappas, Manchester, r	21,691
	John J. McDonough, Manchester, d	19,252
	Lloyd G. Basinow, Manchester, ind	1,893
	Jim Revells, Manchester, l	1,113
	Total Vote	43,949
Second District:		
	William C. Marcoux, Jr., Nashua, r	22,958
	Peter R. Cote, Nashua, d	20,378
	Total Vote	43,336
Third District:		
	Edward J. Lobaeki, Peterborough, r	25,848
	Nancy G. Frank, Merrimack, d	21,500
	Total Vote	47,348

MERRIMACK COUNTY

For Sheriff:	
Chester L. Jordan, Hopkinton, r	30,666
Ed Philbrick, Concord, d	21,087
Total Vote	51,753
For County Attorney:	
Michael Johnson, Canterbury, r	31,161
Peter Odom, Concord, d	20,510
Total Vote	51,671
For Treasurer:	
Charles T. Carroll, Concord, r and d	49,514
For Register of Deeds:	
Kathi L. Guay, Concord, r and d	49,545
For Register of Probate:	
Patricia A. Fraser, Pittsfield, r	30,620
Jean Rogers Wallin, Concord, d	19,309
Total Vote	49,929
For County Commissioner:	
First District:	
Kenneth L. McDonnell, Concord, r	10,696
John M. Hoar, Sr., Concord, d	6,983
Total Vote	17,679
Second District:	
Stuart D. Trachy, Franklin, r	9,815
Bruce Sloane, Boscawen, d	5,893
Total Vote	15,708
Third District:	
Larry J. Boucher, Hooksett, r and d	16,847

ROCKINGHAM COUNTY

For Sheriff:	
Wayne E. Vetter, Newmarket, r and d and l	101,132
For County Attorney:	
Carleton Eldredge, Stratham, r	59,188
Harry Starbranch, Portsmouth, d and l	44,937
Total Vote	104,125
For Treasurer:	
Patricia Kelley, Londonderry, d and l	54,366
Clarke R. Chandler, East Kingston, r	48,712
Total Vote	103,078
For Register of Deeds:	
Betty Waitt Luce, Exeter, r and d	98,859
For Register of Probate:	
Eizabeth E. Powell, Hampton, r and d	97,788
For County Commissioner:	
First District:	
Jane Walker, Hampton, r	19,670
Stephen C. Dunfey, Portsmouth, d	17,286
Lawrence A. Chase, Jr., Portsmouth, r (write-in)	430
Total Vote	37,386
Second District:	
Warren Henderson, Exeter, r	19,727
Michael Martin, Newmarket, d	13,454
Total Vote	33,181

Third District:	
Ernest P. Barka, Derry, r	17,801
Shannon O'Brien, Londonderry, d	15,606
Total Vote	33,407

STRAFFORD COUNTY

For Sheriff:	
Richard T. Cavanaugh, Rochester, d and r	39,713
For County Attorney:	
Lincoln T. Soldati, Somersworth, d and r	39,142
For Treasurer:	
Charles A. Crocco, Dover, r and d	38,837
For Register of Deeds:	
Leo E. Lessard, Milton, d and r	39,160
For Register of Probate:	
Kimberly Quint, Dover, d and r	38,486
For County Commissioners:	
Paul J. Dumont, Rochester, d	22,956
Roland Roberge, Rochester, d	22,665
George Maglaras, Dover, d	21,917
Robert E. Marston, Dover, r	17,577
Earle Goodwin, Dover, r	16,528
Joe B. Parks, Dover, r	15,963
Total Vote	117,606

SULLIVAN COUNTY

For Sheriff:	
Arnold Greenleaf, Newport, r	9,355
Bill Henderson, Claremont, d	6,666
Total Vote	16,021
For County Attorney:	
Marc B. Hathaway, Lempster, r and d	15,210
For Treasurer:	
Peter R. Lovely, Sr., Newport, r and d	15,497
For Register of Deeds:	
Sharron A. King, Newport, r and d	15,360
For Register of Probate:	
Diane M. Davis, Newport, r and d	15,306
For County Commissioner:	
Second District:	
Frank A. MacConnell, Jr., Newport, d and r	14,933
Third District:	
Ethel Jarvis, Unity, d	7,769
Robert W. Stone, Charlestown, r	7,735
Total Vote	15,504

PRESIDENT AND VICE-PRESIDENT OF THE UNITED STATES

SUMMARY BY COUNTIES	Bush and Quayle, r	Clinton and Gore, d	Perot and Stockdale, ind	Marrou and Lord, lib	Fulani and Munoz, n.a.	Hagelin and Tompkins, n.l.
Belknap	10,578	8,405	5,970	110	10	17
Carroll	8,715	7,258	5,546	134	37	13
Cheshire	11,037	15,037	6,195	156	10	22
Coos	5,271	6,559	3,868	75	4	27
Grafton	13,450	15,389	7,296	151	25	32
Hillsborough	61,620	58,470	36,067	1,329	289	65
Merrimack	22,114	24,437	11,860	365	26	32
Rockingham	47,353	44,317	31,192	802	90	52
Strafford	16,028	21,247	9,920	306	13	25
Sullivan	6,318	7,921	3,423	120	8	9
Totals	202,484	209,040	121,337	3,548	512	294

BELKNAP COUNTY	Bush and Quayle, r	Clinton and Gore, d	Perot and Stockdale, ind	Marrou and Lord, lib	Fulani and Munoz, n.a.	Hagelin and Tompkins, n.l.
Alton	960	568	526	16	2	1
Barnstead	603	585	432	10	2	2
Belmont	982	774	688	15	1	1
Center Harbor	227	213	126	2	0	0
Gilford	1,611	1,166	813	17	0	1
Gilmanton	510	510	348	6	2	3
Laconia-Wd 1	688	455	292	1	1	0
Laconia-Wd 2	443	336	189	4	0	0
Laconia-Wd 3	495	471	233	2	0	2
Laconia-Wd 4	384	344	212	1	0	0
Laconia-Wd 5	334	331	185	4	0	2
Laconia-Wd 6	689	453	385	6	1	0
Meredith	1,256	839	670	8	0	1
New Hampton	361	314	190	6	0	2
Sanbornton	443	471	329	6	0	1
Tilton	592	575	352	6	1	1
Totals	10,578	8,405	5,970	110	10	17

PRESIDENT AND VICE-PRESIDENT OF THE UNITED STATES

CARROLL COUNTY	Bush and Quayle, r	Clinton and Gore, d	Perot and Stockdale, ind	Marrou and Lord, lib	Fulani and Munoz, n.a.	Hagelin and Tompkins, n.l.
Albany	99	73	76	0	0	0
Bartlett	561	586	427	4	0	0
Brookfield	137	96	94	5	0	0
Chatham	62	41	33	0	0	0
Conway	1,510	1,509	1,033	32	25	3
Eaton	64	84	56	1	0	4
Effingham	165	165	142	7	0	0
Freedom	288	236	165	3	0	0
Hale's Loc.	1	0	1	0	0	0
Hart's Loc.	9	6	15	0	0	0
Jackson	205	206	143	1	0	0
Madison	380	336	275	5	0	0
Moultonborough	1,109	681	556	20	0	1
Ossipee	661	547	495	7	3	1
Sandwich	284	366	183	5	0	0
Tamworth	429	526	293	11	0	0
Tuftonboro	602	306	296	8	1	1
Wakefield	664	577	510	12	7	0
Wolfeboro	1,485	917	753	13	1	3
Totals	8,715	7,258	5,546	134	37	13

CHESHIRE COUNTY	Bush and Quayle, r	Clinton and Gore, d	Perot and Stockdale, ind	Marrou and Lord, lib	Fulani and Munoz, n.a.	Hagelin and Tompkins, n.l.
Alstead	286	379	139	1	1	5
Chesterfield	632	716	332	7	1	0
Dublin	344	405	135	9	0	0
Fitzwilliam	378	410	233	9	0	0
Gilsum	118	137	68	1	0	0
Harrisville	161	286	65	1	0	1
Hinsdale	443	747	312	6	2	1
Jaffrey	857	984	517	13	1	0
Keene-Wd 1	466	1,016	323	9	0	0
Keene-Wd 2	597	1,131	339	8	0	0
Keene-Wd 3	632	997	341	6	0	1
Keene-Wd 4	738	915	398	7	1	1
Keene-Wd 5	824	1,151	335	10	0	0
Marlborough	277	488	206	6	1	1
Marlow	106	171	99	4	0	0
Nelson	102	188	60	2	0	1
Richmond	176	177	85	6	0	2
Rindge	746	658	432	11	1	1
Roxbury	35	54	29	1	0	0
Stoddard	169	165	87	6	0	0
Sullivan	98	138	86	0	0	0
Surry	154	162	70	3	0	0
Swanzy	1,045	1,231	561	8	1	3
Troy	275	402	178	4	0	0
Walpole	623	875	325	5	0	2
Westmoreland	293	371	141	5	0	1
Winchester	462	683	299	8	1	2
Totals	11,037	15,037	6,195	156	10	22

PRESIDENT AND VICE-PRESIDENT OF THE UNITED STATES

COOS COUNTY	Bush and Quayle, r	Clinton and Gore, d	Perot and Stockdale, ind	Marrou and Lord, lib	Fulani and Munoz, n.a.	Hagelin and Tompkins, n.l.
Berlin-Wd 1	288	688	278	4	0	1
Berlin-Wd 2	331	637	278	3	0	0
Berlin-Wd 3	409	655	356	3	3	4
Berlin-Wd 4	244	700	250	8	0	0
Cambridge	0	1	3	0	0	0
Carroll	164	128	83	2	0	1
Clarksville	50	31	53	0	0	1
Colebrook	371	251	304	9	0	11
Columbia	113	74	80	0	0	0
Dalton	160	145	106	1	0	0
Dixville	15	2	8	5	0	0
Dummer	69	61	50	2	0	0
Errol	85	44	41	1	0	0
Gorham	507	800	384	5	0	1
Jefferson	230	116	148	1	0	0
Lancaster	701	518	272	10	0	2
Milan	178	222	200	0	1	2
Millsfield	8	1	2	0	0	0
Northumberland	312	473	290	3	0	0
Pinkham's Gt.	0	16	0	1	0	0
Pittsburg	238	98	121	1	0	0
Randolph	83	142	48	2	0	0
Shelburne	92	74	48	1	0	0
Stark	67	87	54	0	0	3
Stewartstown	118	114	104	0	0	0
Stratford	78	134	86	1	0	0
Wentworth's Loc.	9	4	10	0	0	0
Whitefield	351	343	211	12	0	1
Totals	5,271	6,559	3,868	75	4	27

No votes: At. & Gil. Ac. Gt., Bean's Gt., Bean's Pur., Chandler's Pur., Crawford's Pur., Cutt's Gt., Dix's Gt., Erving's Loc., Green's Gt., Hadley's Pur., Kilkenny, Low & Burbank's Gt., Martin's Loc., Odell, Sargent's Pur., Second College Gt., Success, Thompson & Mes's Pur.

PRESIDENT AND VICE-PRESIDENT OF THE UNITED STATES

GRAFTON COUNTY	Bush and Quayle, r	Clinton and Gore, d	Perot and Stockdale, ind	Marrou and Lord, lib	Fulani and Munoz, n.a.	Hagelin and Tompkins, n.l.
Alexandria	228	154	127	5	0	0
Ashland	381	331	180	7	0	0
Bath	161	133	100	0	0	2
Benton	55	34	23	2	0	0
Bethlehem	341	378	216	6	3	0
Bridgewater	220	176	112	1	0	0
Bristol	566	401	278	8	2	1
Campton	449	450	285	6	0	4
Canaan	457	622	346	5	5	1
Dorchester	81	49	50	0	0	0
Easton	52	65	25	3	0	0
Ellsworth	7	18	15	1	0	2
Enfield	628	866	366	1	0	2
Franconia	227	232	140	2	0	1
Grafton	158	178	114	3	0	0
Groton	81	75	53	0	0	0
Hanover	1,201	2,906	505	18	3	2
Haverhill	833	542	323	6	1	1
Hebron	169	68	54	0	0	0
Holderness	417	366	214	5	0	1
Landaff	71	59	40	1	0	0
Lebanon-Wd 1	644	882	268	5	0	0
Lebanon-Wd 2	584	877	282	24	2	1
Lebanon-Wd 3	621	820	277	5	0	1
Lincoln	280	222	204	1	0	0
Lisbon	297	210	157	1	1	1
Littleton	1,095	832	554	4	4	1
Livermore	0	0	0	0	0	0
Lyman	81	80	59	1	0	0
Lyme	294	522	115	1	0	0
Monroe	211	119	127	1	0	0
Orange	46	65	28	0	0	0
Orford	217	259	95	2	1	1
Piermont	163	145	78	0	0	0
Plymouth	768	1,133	524	4	2	8
Rumney	338	248	173	5	0	0
Sugar Hill	137	116	85	1	0	2
Thornton	313	299	248	8	0	0
Warren	154	115	127	0	0	0
Waterville Val	57	57	37	0	0	0
Wentworth	168	87	94	7	0	0
Woodstock	199	198	198	1	1	0
Totals	13,450	15,389	7,296	151	25	32

PRESIDENT AND VICE-PRESIDENT OF THE UNITED STATES

HILLSBOROUGH COUNTY	Bush and Quayle, r	Clinton and Gore, d	Perot and Stockdale, ind	Marrou and Lord, lib	Fulani and Munoz, n.a.	Hagelin and Tompkins, n.l.
Amherst	2,319	1,687	1,217	30	3	4
Antrim	433	411	233	11	2	0
Bedford	4,145	2,251	1,652	33	1	3
Bennington	217	203	137	4	0	1
Brookline	555	471	410	9	0	2
Deering	317	247	176	7	0	0
Francestown	284	320	184	9	1	0
Goffstown	3,041	2,313	1,557	43	2	4
Greenfield	217	270	183	3	0	0
Greenville	272	334	216	5	0	0
Hancock	369	427	176	5	2	0
Hillsborough	765	720	466	16	1	1
Hollis	1,465	1,315	755	119	1	2
Hudson	3,315	3,053	2,774	55	2	0
Litchfield	1,005	854	810	15	0	1
Lyndeborough	228	262	184	5	0	1
Manchester-Wd 1	1,974	1,872	650	17	0	0
Manchester-Wd 2	1,503	1,553	670	29	1	0
Manchester-Wd 3	1,098	1,334	416	24	0	2
Manchester-Wd 4	1,041	1,267	535	19	2	2
Manchester-Wd 5	986	1,109	441	13	0	0
Manchester-Wd 6	1,532	1,663	853	12	0	0
Manchester-Wd 7	1,196	1,289	543	14	4	1
Manchester-Wd 8	1,619	1,448	793	21	2	2
Manchester-Wd 9	1,414	1,415	666	18	1	3
Manchester-Wd 10	1,474	1,370	705	57	1	0
Manchester-Wd 11	1,024	1,039	458	17	0	0
Manchester-Wd 12	1,437	1,268	711	15	0	0
Mason	187	188	205	10	0	0
Merrimack	4,410	3,764	2,787	84	6	3
Milford	2,230	1,903	1,498	43	4	5
Mont Vernon	398	312	288	9	0	2
Nashua-Wd 1	1,828	1,914	1,086	41	24	1
Nashua-Wd 2	1,623	1,730	1,035	32	20	1
Nashua-Wd 3	1,352	1,553	916	50	26	2
Nashua-Wd 4	689	1,229	520	49	27	2
Nashua-Wd 5	1,510	1,669	1,005	32	29	2
Nashua-Wd 6	1,217	1,832	868	58	25	1
Nashua-Wd 7	1,320	1,485	849	65	33	1
Nashua-Wd 8	1,480	1,727	949	43	36	2
Nashua-Wd 9	1,495	1,638	1,078	35	23	4
New Boston	720	618	489	7	1	1
New Ipswich	763	494	440	17	3	1
Pelham	1,827	1,380	1,597	18	1	1
Peterborough	1,138	1,295	504	43	0	5
Sharon	63	75	36	5	0	0
Temple	242	215	142	4	0	0
Weare	1,241	973	736	33	3	1
Wilton	616	665	450	26	2	1
Windsor	26	46	18	0	0	0
Totals	61,620	58,470	36,067	1,329	289	65

PRESIDENT AND VICE-PRESIDENT OF THE UNITED STATES

MERRIMACK COUNTY	Bush and Quayle, r	Clinton and Gore, d	Perot and Stockdale, ind	Marrou and Lord, lib	Fulani and Munoz, n.a.	Hagelin and Tompkins, n.l.
Allenstown	675	876	436	12	0	3
Andover	355	451	263	5	1	3
Boscawen	518	538	293	14	1	1
Bow	1,532	1,175	575	10	6	0
Bradford	261	307	189	6	1	0
Canterbury	298	536	229	5	0	2
Chichester	358	331	284	6	2	0
Concord-Wd 1	540	686	320	9	0	0
Concord-Wd 2	491	683	341	8	0	0
Concord-Wd 3	434	632	211	8	1	1
Concord-Wd 4	522	1,131	290	15	0	1
Concord-Wd 5	670	1,000	234	17	0	1
Concord-Wd 6	436	848	291	11	4	1
Concord-Wd 7	733	991	292	7	0	0
Concord-Wd 8	505	672	296	5	1	2
Concord-Wd 9	570	711	221	6	0	0
Concord-Wd 10	750	971	347	5	0	1
Danbury	165	165	138	3	0	3
Dunbarton	358	331	258	8	0	0
Epsom	687	557	404	27	1	0
Franklin-Wd 1	387	406	278	4	1	2
Franklin-Wd 2	344	382	167	5	0	1
Franklin-Wd 3	408	464	246	2	0	0
Henniker	664	812	375	21	0	0
Hill	131	145	133	1	0	0
Hooksett	2,161	1,524	1,046	25	0	1
Hopkinton	1,155	1,242	567	26	0	0
Loudon	722	631	388	12	0	4
Newbury	399	274	179	6	0	0
New London	1,124	919	339	12	2	1
Northfield	595	603	412	3	1	0
Pembroke	1,220	1,228	667	18	1	2
Pittsfield	532	590	311	18	1	0
Salisbury	199	204	181	0	0	0
Sutton	300	378	109	7	1	1
Warner	450	563	252	11	0	1
Webster	250	266	175	6	0	0
Wilmot	215	214	123	1	1	0
Totals	22,114	24,437	11,860	365	26	32

PRESIDENT AND VICE-PRESIDENT OF THE UNITED STATES

ROCKINGHAM COUNTY	Bush and Quayle, r	Clinton and Gore, d	Perot and Stockdale, ind	Marrou and Lord, lib	Fulani and Munoz, n.a.	Hagelin and Tompkins, n.l.
Atkinson	1,378	908	820	20	1	1
Auburn	867	591	586	13	0	0
Brentwood	466	403	291	14	0	2
Candia	921	565	491	15	1	0
Chester	678	358	381	17	17	2
Danville	459	343	317	5	1	0
Deerfield	648	557	396	19	1	0
Derry	4,750	3,962	3,363	81	8	2
East Kingston	321	206	223	6	0	2
Epping	794	915	625	12	0	2
Exeter	2,465	2,654	1,384	61	11	1
Fremont	498	352	432	16	1	1
Greenland	648	578	298	14	1	0
Hampstead	1,586	1,160	1,045	17	0	1
Hampton	2,822	3,072	1,790	43	0	2
Hampton Falls	486	308	273	5	0	0
Kensington	329	361	253	13	0	0
Kingston	1,070	903	818	29	1	0
Londonderry	3,960	2,915	2,532	52	4	4
New Castle	259	253	111	0	0	1
Newfields	213	205	129	1	1	1
Newington	173	158	102	2	0	0
Newmarket	954	1,713	731	24	1	2
Newton	613	610	506	12	1	2
North Hampton	1,017	900	548	13	11	0
Northwood	603	552	398	14	1	0
Nottingham	517	592	403	11	1	5
Plaistow	1,334	1,128	994	16	2	0
Portsmouth-Wd 1	456	876	296	7	2	2
Portsmouth-Wd 2	647	1,615	403	20	5	0
Portsmouth-Wd 3	599	781	302	5	2	0
Portsmouth-Wd 4	1,070	1,441	626	3	4	1
Portsmouth-Wd 5	791	1,419	461	20	2	2
Raymond	1,319	1,108	1,001	40	0	0
Rye	1,272	1,274	634	23	2	1
Salem	4,864	4,184	3,382	57	2	6
Sandown	719	580	675	19	1	1
Seabrook	1,321	1,259	973	20	3	6
South Hampton	192	166	138	4	0	0
Stratham	1,256	1,092	689	18	0	1
Windham	2,018	1,300	1,372	21	2	1
Totals	47,353	44,317	31,192	802	90	52

PRESIDENT AND VICE-PRESIDENT OF THE UNITED STATES

STRAFFORD COUNTY	Bush and Quayle, r	Clinton and Gore, d	Perot and Stockdale, ind	Marrou and Lord, lib	Fulani and Munoz, n.a.	Hagelin and Tompkins, n.l.
Barrington	977	1,180	720	25	1	1
Dover-Wd 1	729	920	320	16	0	0
Dover-Wd 2	452	846	324	10	1	1
Dover-Wd 3	904	1,009	490	20	3	2
Dover-Wd 4	827	923	438	17	0	0
Dover-Wd 5	640	934	325	15	2	1
Dover-Wd 6	645	817	349	6	0	2
Durham	1,486	3,349	889	12	2	3
Farmington	819	805	519	13	0	4
Lee	574	973	323	16	1	1
Madbury	271	353	178	5	1	1
Middleton	151	184	128	5	0	0
Milton	557	617	415	14	0	2
New Durham	364	293	266	9	0	0
Rochester-Wd 1	793	902	508	17	0	0
Rochester-Wd 2	935	870	460	9	0	2
Rochester-Wd 3	920	876	579	8	0	0
Rochester-Wd 4	844	1,038	563	13	0	1
Rochester-Wd 5	780	902	431	10	0	0
Rollinsford	407	615	329	12	1	0
Somersworth-Wd 1	331	449	234	12	0	0
Somersworth-Wd 2	275	478	203	7	0	2
Somersworth-Wd 3	349	470	178	7	1	1
Somersworth-Wd 4	307	504	204	7	0	0
Somersworth-Wd 5	188	348	155	1	0	0
Strafford	503	592	392	20	0	1
Totals	16,028	21,247	9,920	306	13	25

SULLIVAN COUNTY	Bush and Quayle, r	Clinton and Gore, d	Perot and Stockdale, ind	Marrou and Lord, lib	Fulani and Munoz, n.a.	Hagelin and Tompkins, n.l.
Acworth	145	209	98	2	0	0
Charlestown	604	1,016	416	7	1	2
Claremont-Wd 1	525	832	301	9	2	1
Claremont-Wd 2	763	892	290	15	0	0
Claremont-Wd 3	534	926	313	7	1	0
Cornish	263	397	161	5	0	1
Croydon	112	87	65	0	0	0
Goshen	124	154	76	1	0	0
Grantham	448	368	182	9	1	0
Langdon	119	113	67	1	0	0
Lempster	194	137	117	1	1	1
Newport	882	1,044	455	17	1	2
Plainfield	329	578	197	2	0	0
Springfield	196	176	95	2	0	1
Sunapee	730	600	322	32	1	1
Unity	165	239	143	9	0	0
Washington	185	153	125	1	0	0
Totals	6,318	7,921	3,423	120	8	9

GOVERNOR

SUMMARY BY COUNTIES

	Merrill, r	Arnesen, d	Luce, l
Belknap	14,795	8,705	1,110
Carroll	12,797	7,226	827
Cheshire	14,399	16,005	948
Coos	8,287	6,301	335
Grafton	18,121	16,096	919
Hillsborough	90,441	52,260	6,670
Merrimack	29,617	25,697	2,280
Rockingham	69,135	45,173	5,377
Strafford	23,475	20,246	1,676
Sullivan	8,103	8,523	521
Totals	289,170	206,232	20,663

BELKNAP COUNTY

	Merrill, r	Arnesen, d	Luce, l
Alton	1,406	518	124
Barnstead	899	615	103
Belmont	1,488	800	142
Center Harbor	306	218	22
Gilford	2,174	1,256	110
Gilmanston	714	532	105
Laconia-Wd 1	857	508	61
Laconia-Wd 2	596	320	35
Laconia-Wd 3	647	508	34
Laconia-Wd 4	544	360	22
Laconia-Wd 5	477	315	45
Laconia-Wd 6	937	519	53
Meredith	1,754	868	92
New Hampton	495	329	35
Sanbornton	632	509	71
Tilton	869	530	56
Totals	14,795	8,705	1,110

CARROLL COUNTY

	Merrill, r	Arnesen, d	Luce, l
Albany	150	99	15
Bartlett	890	551	45
Brookfield	206	100	18
Chatham	80	41	9
Conway	2,357	1,444	207
Eaton	91	108	5
Effingham	267	161	30
Freedom	402	243	22
Hale's Loc.	2	0	0
Hart's Loc.	23	6	0
Jackson	313	198	23
Madison	529	350	46
Moultonborough	1,529	560	70
Ossipee	987	546	54
Sandwich	384	391	19
Tamworth	604	551	50
Tuftsboro	911	305	52
Wakefield	1,036	587	57
Wolfboro	2,036	985	105
Totals	12,797	7,226	827

CHESHIRE COUNTY

	Merrill, r	Arnesen, d	Luce, l
Alstead	336	442	27
Chesterfield	832	756	49
Dublin	415	422	36
Fitzwilliam	486	476	26
Gilsou	151	155	9
Harrisville	185	301	17
Hinsdale	650	734	34
Jaffrey	1,169	1,045	67
Keene-Wd 1	607	1,074	63
Keene-Wd 2	793	1,150	54
Keene-Wd 3	808	1,043	47
Keene-Wd 4	934	1,078	57
Keene-Wd 5	1,003	1,202	52
Marlborough	360	564	22
Marlow	153	195	21
Nelson	112	226	10
Richmond	203	210	17
Rindge	1,029	705	54
Roxbury	43	68	5
Stoddard	226	115	17
Sullivan	133	165	11
Surry	187	177	12
Swanzy	1,373	1,294	93
Troy	374	406	35
Walpole	826	909	32
Westmoreland	358	412	30
Winchester	653	681	51
Totals	14,399	16,005	948

GOVERNOR

COOS COUNTY

GRAFTON COUNTY

	Merrill, r	Arnesen, d	Luce, l
Berlin-Wd 1	598	583	15
Berlin-Wd 2	602	551	17
Berlin-Wd 3	792	556	20
Berlin-Wd 4	527	579	26
Cambridge	0	3	0
Carrroll	212	132	14
Clarksville	68	52	0
Colebrook	503	331	28
Columbia	149	93	9
Dalton	235	148	13
Dixville	22	2	6
Dummer	117	57	3
Errol	114	42	4
Gorham	821	726	21
Green's Grant	1	0	0
Jefferson	299	172	13
Lancaster	848	603	36
Milan	353	258	0
Millsfield	10	0	0
Northumberland	554	422	33
Pinkham's Grant	2	14	3
Pittsburg	303	122	6
Randolph	116	126	10
Shelburne	115	79	1
Stark	91	87	6
Stewartstown	171	103	6
Stratford	144	125	8
Wentworth's Loc.	16	7	0
Whitefield	504	328	37
Totals	8,287	6,301	335

No votes cast: At. & Gil. Ac. Gt., Bean's Gt., Bean's Pur., Chandler's Pur., Crawford's Pur., Cutt's Gt., Dix's Gt., Erving's Loc., Hadley's Pur., Kilkenny, Low & Burbank's Gt., Martin's Loc., Odell, Sargent's Pur., Second College Gt., Success, Thompson & Mes's Pur.

	Merrill, r	Arnesen, d	Luce, l
Alexandria	318	152	29
Ashland	508	328	32
Bath	213	162	10
Benton	75	31	2
Bethlehem	419	473	23
Bridgewater	311	166	27
Bristol	788	387	41
Campton	644	476	39
Canaan	662	676	26
Dorchester	110	60	5
Easton	77	63	4
Ellsworth	19	18	6
Enfield	890	886	44
Franconia	284	287	13
Grafton	217	196	17
Groton	126	62	7
Hanover	1,510	2,875	91
Haverhill	1,023	602	21
Hebron	201	72	8
Holderness	574	375	36
Landaff	89	74	2
Lebanon-Wd 1	878	843	38
Lebanon-Wd 2	839	820	41
Lebanon-Wd 3	838	798	31
Lincoln	448	210	21
Lisbon	350	292	9
Littleton	1,421	911	49
Livermore	0	0	0
Lyman	119	95	4
Lyme	367	565	11
Monroe	279	142	8
Orange	59	76	0
Orford	237	326	4
Piermont	185	182	1
Plymouth	1,120	1,165	46
Rumney	433	283	22
Sugar Hill	164	152	10
Thornton	499	301	52
Warren	220	131	25
Waterville Val	84	58	5
Wentworth	185	122	35
Woodstock	338	203	24
Totals	18,121	16,096	919

GOVERNOR

HILLSBOROUGH COUNTY

	Merrill, r	Arnesen, d	Luce, l
Amherst	3,213	1,691	198
Antrim	580	421	26
Bedford	5,619	1,973	320
Bennington	315	218	25
Brookline	836	476	76
Deering	437	248	44
Francestown	388	352	38
Goffstown	4,563	1,957	324
Greenfield	325	270	65
Greenville	425	313	27
Hancock	450	479	31
Hillsborough	1,117	703	97
Hollis	2,045	1,347	139
Hudson	5,357	3,058	495
Litchfield	1,713	770	128
Lyndeborough	353	265	36
Manchester-Wd 1	2,665	1,627	104
Manchester-Wd 2	2,296	1,333	156
Manchester-Wd 3	1,455	1,067	125
Manchester-Wd 4	1,626	1,012	125
Manchester-Wd 5	1,531	815	106
Manchester-Wd 6	2,527	1,225	148
Manchester-Wd 7	1,872	921	110
Manchester-Wd 8	2,557	1,065	145
Manchester-Wd 9	1,417	960	124
Manchester-Wd 10	2,235	1,061	127
Manchester-Wd 11	1,598	730	82
Manchester-Wd 12	2,199	997	134
Mason	282	239	37
Merrimack	7,158	3,165	525
Milford	3,364	1,864	237
Mont Vernon	576	340	58
Nashua-Wd 1	2,714	1,754	135
Nashua-Wd 2	2,426	1,550	155
Nashua-Wd 3	1,947	1,480	152
Nashua-Wd 4	1,120	976	114
Nashua-Wd 5	2,259	1,488	133
Nashua-Wd 6	2,003	1,416	339
Nashua-Wd 7	921	1,314	149
Nashua-Wd 8	2,244	1,522	147
Nashua-Wd 9	2,303	1,507	131
New Boston	1,089	611	94
New Ipswich	1,005	579	70
Pelham	2,728	1,749	195
Peterborough	1,393	1,433	87
Sharon	78	89	8
Temple	313	244	26
Weare	1,844	899	189
Wilton	923	643	134
Windsor	37	44	0
Totals	90,441	52,260	6,670

MERRIMACK COUNTY

	Merrill, r	Arnesen, d	Luce, l
Allenstown	1,097	736	77
Andover	479	486	68
Boscawen	685	600	64
Bow	1,969	1,203	92
Bradford	354	348	38
Canterbury	417	596	29
Chichester	500	371	50
Concord-Wd 1	741	730	72
Concord-Wd 2	735	691	77
Concord-Wd 3	531	706	33
Concord-Wd 4	647	1,213	82
Concord-Wd 5	725	1,077	62
Concord-Wd 6	601	839	78
Concord-Wd 7	829	1,117	63
Concord-Wd 8	673	735	58
Concord-Wd 9	721	731	38
Concord-Wd 10	912	1,104	54
Danbury	245	177	23
Dunbarton	512	371	46
Epsom	919	629	67
Franklin-Wd 1	631	376	25
Franklin-Wd 2	509	325	26
Franklin-Wd 3	618	423	34
Henniker	844	913	88
Hill	237	152	12
Hooksett	3,180	1,243	210
Hopkinton	1,382	1,468	100
Loudon	995	727	106
Newbury	518	291	28
New London	1,242	1,031	48
Northfield	909	585	52
Pembroke	1,698	1,241	122
Pittsfield	751	577	64
Salisbury	302	228	45
Sutton	380	415	40
Warner	562	653	44
Webster	318	325	37
Wilmot	249	264	28
Totals	29,617	25,697	2,280

GOVERNOR

ROCKINGHAM COUNTY

STRAFFORD COUNTY

	Merrill, r	Arnesen, d	Luce, l
Atkinson	1,892	991	85
Auburn	1,381	498	134
Brentwood	654	426	46
Candia	1,269	537	132
Chester	961	340	83
Danville	665	381	37
Deerfield	923	578	95
Derry	7,286	4,049	583
East Kingston	432	260	24
Epping	1,277	895	87
Exeter	3,157	2,737	271
Fremont	783	402	71
Greenland	863	586	45
Hampstead	2,300	1,279	145
Hampton	4,160	2,976	273
Hampton Falls	647	324	52
Kensington	457	387	51
Kingston	1,580	969	121
Londonderry	5,915	2,946	421
New Castle	297	288	18
Newfields	294	216	19
Newington	242	164	20
Newmarket	1,517	1,665	145
Newton	823	750	75
North Hampton	1,416	951	87
Northwood	861	576	79
Nottingham	770	609	100
Plaistow	1,935	1,221	100
Portsmouth-Wd 1	650	869	86
Portsmouth-Wd 2	875	1,665	119
Portsmouth-Wd 3	762	777	69
Portsmouth-Wd 4	1,574	1,391	118
Portsmouth-Wd 5	1,034	1,493	128
Raymond	2,153	991	215
Rye	1,745	1,232	153
Salem	7,481	4,309	458
Sandown	1,151	660	98
Seabrook	1,924	1,135	109
South Hampton	261	195	14
Stratham	1,812	1,031	208
Windham	2,956	1,424	203
Totals	69,135	45,173	5,377

	Merrill, r	Arnesen, d	Luce, l
Barrington	1,439	1,255	136
Dover-Wd 1	1,086	805	68
Dover-Wd 2	707	780	78
Dover-Wd 3	1,254	993	51
Dover-Wd 4	1,154	912	81
Dover-Wd 5	874	907	78
Dover-Wd 6	906	792	56
Durham	1,809	3,511	99
Farmington	1,044	772	80
Lee	772	1,009	74
Madbury	386	380	36
Middleton	252	169	24
Milton	915	548	78
New Durham	575	281	51
Rochester-Wd 1	1,268	752	70
Rochester-Wd 2	1,320	786	70
Rochester-Wd 3	1,389	831	69
Rochester-Wd 4	1,359	884	81
Rochester-Wd 5	1,209	738	72
Rollinsford	649	597	47
Somersworth-Wd 1	521	415	42
Somersworth-Wd 2	488	386	28
Somersworth-Wd 3	520	380	48
Somersworth-Wd 4	508	431	38
Somersworth-Wd 5	324	301	25
Strafford	747	631	96
Totals	23,475	20,246	1,676

SULLIVAN COUNTY

	Merrill, r	Arnesen, d	Luce, l
Acworth	182	232	14
Charlestown	804	1,113	49
Claremont-Wd 1	713	842	46
Claremont-Wd 2	884	942	40
Claremont-Wd 3	754	916	41
Cornish	345	446	22
Croydon	135	115	8
Goshen	143	183	15
Grantham	584	376	17
Langdon	157	124	3
Lempster	251	157	33
Newport	1,086	1,164	82
Plainfield	423	634	20
Springfield	244	196	16
Sunapee	900	659	70
Unity	224	274	35
Washington	274	150	10
Totals	8,103	8,523	521

UNITED STATES SENATOR

SUMMARY BY COUNTIES

	Gregg, r	Rauh, d	Alexander, l	Blevens, i	Brady, i	Haight, nl
Belknap	12,316	10,390	952	166	704	88
Carroll	11,250	7,898	787	201	577	72
Cheshire	12,219	17,422	1,005	311	241	51
Coos	7,724	6,188	382	136	577	21
Grafton	16,373	16,461	1,007	272	494	166
Hillsborough	78,430	63,890	5,512	1,374	2,526	351
Merrimack	23,390	30,489	1,767	599	1,090	119
Rockingham	60,374	50,773	5,015	1,125	2,128	293
Strafford	19,956	22,614	1,385	448	802	93
Sullivan	7,559	8,857	402	120	201	37
Totals	249,591	234,982	18,214	4,752	9,340	1,291

BELKNAP COUNTY

	Gregg, r	Rauh, d	Alexander, l	Blevens, i	Brady, i	Haight, nl
Alton	1,238	655	97	17	53	2
Barnstead	703	736	94	19	59	6
Belmont	1,156	1,037	105	19	101	8
Center Harbor	273	246	15	3	14	1
Gilford	1,884	1,417	115	24	85	7
Gilmanton	582	634	75	10	46	9
Laconia-Wd 1	682	637	44	4	45	2
Laconia-Wd 2	492	398	17	2	38	1
Laconia-Wd 3	507	604	26	6	35	7
Laconia-Wd 4	412	412	41	9	39	6
Laconia-Wd 5	408	371	29	3	24	5
Laconia-Wd 6	847	600	67	10	6	5
Meredith	1,502	1,017	88	0	84	16
New Hampton	431	357	35	11	20	1
Sanbornton	524	590	56	6	11	11
Tilton	675	679	48	23	44	1
Totals	12,316	10,390	952	166	704	88

UNITED STATES SENATOR

CARROLL COUNTY

	Gregg, r	Rauh, d	Alexander, l	Blevens, i	Brady, i	Haight, nl
Albany	143	111	14	1	9	0
Bartlett	764	641	54	7	30	0
Brookfield	182	110	19	3	14	0
Chatham	81	36	5	2	4	0
Conway	1,964	1,605	183	26	187	27
Eaton	84	96	9	3	4	4
Effingham	229	178	26	11	16	2
Freedom	352	266	19	8	6	2
Hale's Loc.	1	1	0	0	0	0
Hart's Loc.	21	8	0	0	0	0
Jackson	277	224	20	2	8	1
Madison	491	367	43	12	22	2
Moultonborough	1,376	675	63	24	31	6
Ossipee	882	591	68	24	51	4
Sandwich	343	405	30	10	6	4
Tamworth	562	550	43	13	31	2
Tuftonboro	734	350	39	18	26	3
Wakefield	922	628	67	23	45	3
Wolfeboro	1,842	1,056	85	14	87	12
Totals	11,250	7,898	787	201	577	72

CHESHIRE COUNTY

	Gregg, r	Rauh, d	Alexander, l	Blevens, i	Brady, i	Haight, nl
Alstead	284	465	30	6	8	0
Chesterfield	741	809	42	23	11	2
Dublin	373	465	23	10	0	0
Fitzwilliam	456	460	41	11	3	0
Gilsum	123	174	10	3	6	1
Harrisville	150	326	17	3	5	1
Hinsdale	626	734	42	23	10	2
Jaffrey	1,017	1,135	80	28	37	4
Keene-Wd 1	501	1,114	60	17	8	0
Keene-Wd 2	612	1,181	55	12	18	8
Keene-Wd 3	621	1,184	60	14	12	1
Keene-Wd 4	745	1,236	61	20	11	4
Keene-Wd 5	818	1,323	74	8	10	4
Marlborough	310	595	25	12	5	1
Marlow	120	228	15	5	2	0
Nelson	114	211	15	0	2	1
Richmond	182	221	19	4	7	0
Rindge	898	772	46	24	14	9
Roxbury	40	67	9	0	2	0
Stoddard	185	209	18	1	3	0
Sullivan	104	173	17	5	3	1
Surry	137	215	13	0	1	0
Swanzey	1,146	1,488	84	17	19	5
Troy	290	494	34	10	16	0
Walpole	763	946	37	17	11	2
Westmoreland	308	447	25	8	4	1
Winchester	555	750	53	30	13	4
Totals	12,219	17,422	1,005	311	241	51

UNITED STATES SENATOR

COOS COUNTY

	Gregg, r	Rauh, d	Alexander, l	Blevens, i	Brady, i	Haight, nl
Berlin-Wd 1	540	598	16	6	32	1
Berlin-Wd 2	571	549	17	10	31	0
Berlin-Wd 3	711	577	22	6	62	1
Berlin-Wd 4	473	603	23	5	39	1
Cambridge	2	2	0	0	0	0
Carroll	210	130	8	1	9	0
Clarksville	75	45	3	1	2	1
Colebrook	504	275	45	9	6	1
Columbia	146	84	7	8	5	0
Dalton	213	153	10	6	12	0
Dixville	26	0	3	0	0	0
Dummer	103	61	0	5	5	0
Errol	89	58	4	4	8	0
Gorham	754	738	36	11	52	2
Green's Grant	1	0	0	0	0	0
Jefferson	243	133	9	3	90	0
Lancaster	867	531	33	7	79	3
Milan	294	229	9	9	29	1
Millsfield	8	1	1	0	0	0
Northumberland	481	469	32	16	31	0
Pinkham's Grant	1	16	1	0	0	0
Pittsburg	284	116	14	8	7	2
Randolph	125	114	9	0	10	0
Shelburne	116	68	9	1	7	1
Stark	93	84	8	1	8	2
Stewartstown	176	90	11	6	4	1
Stratford	134	123	15	3	4	0
Wentworth's Loc.	14	7	0	1	1	0
Whitefield	470	334	37	9	44	4
Totals	7,724	6,188	382	136	577	21

No votes cast: At. & Gil. Ac. Gt., Bean's Gt., Bean's Pur., Chandler's Pur., Crawford's Pur., Cutt's Gt., Dix's Gt., Erving's Loc., Hadley's Pur., Kilkenny, Low & Burbank's Gt., Martin's Loc., Odell, Sargent's Pur., Second College Gt., Success, Thompson & Mes's Pur.

UNITED STATES SENATOR

GRAFTON COUNTY

	Gregg, r	Rauh, d	Alexander, l	Blevens, i	Brady, i	Haight, nl
Alexandria	269	193	23	5	7	0
Ashland	424	378	32	5	18	7
Bath	208	143	10	6	8	4
Benton	69	28	5	2	1	0
Bethlehem	401	413	28	7	41	3
Bridgewater	274	195	18	7	6	1
Bristol	671	457	36	18	19	4
Campton	573	495	37	6	14	13
Canaan	590	694	39	9	23	7
Dorchester	91	63	4	3	5	0
Easton	67	68	5	2	1	0
Ellsworth	21	13	4	0	1	3
Enfield	786	919	56	14	19	3
Franconia	289	276	7	3	5	3
Grafton	193	211	17	8	5	1
Groton	114	71	2	2	6	1
Hanover	1,380	2,979	115	8	22	4
Haverhill	1,032	540	32	0	8	1
Hebron	191	83	6	0	3	0
Holderness	414	380	36	5	24	7
Landaff	87	70	7	3	1	2
Lebanon-Wd 1	768	908	36	6	11	4
Lebanon-Wd 2	770	902	38	9	14	1
Lebanon-Wd 3	716	881	32	13	10	4
Lincoln	398	231	23	8	8	4
Lisbon	364	235	18	12	23	1
Littleton	1,325	883	70	30	39	4
Livermore	0	0	0	0	0	0
Lyman	105	95	5	2	8	3
Lyme	328	582	10	9	0	0
Monroe	263	138	15	7	8	2
Orange	57	74	1	1	2	1
Orford	232	298	12	1	3	0
Piermont	200	155	5	3	1	0
Plymouth	1,012	1,098	73	19	42	46
Rumney	377	295	33	12	26	2
Sugar Hill	150	138	17	3	9	5
Thornton	416	356	33	11	25	10
Warren	184	131	14	4	9	9
Waterville Val	77	59	5	1	1	2
Wentworth	173	119	26	5	8	2
Woodstock	314	214	22	3	10	2
Totals	16,373	16,461	1,007	272	494	166

UNITED STATES SENATOR

HILLSBOROUGH COUNTY

	Gregg, r	Rauh, d	Alexander, l	Blevens, i	Brady, i	Haight, nl
Amherst	2,829	2,047	163	38	44	5
Antrim	501	484	37	4	14	3
Bedford	4,795	2,656	217	30	228	17
Bennington	220	239	29	5	10	1
Brookline	724	558	61	23	19	6
Deering	380	295	36	9	12	0
Francestown	359	373	27	8	2	3
Goffstown	3,816	2,499	240	41	228	24
Greenfield	307	305	29	10	6	1
Greenville	387	332	33	12	10	4
Hancock	374	536	32	7	5	5
Hillsborough	901	865	79	11	32	4
Hollis	1,815	1,580	106	23	33	5
Hudson	4,660	3,624	411	68	154	41
Litchfield	1,389	1,016	113	20	58	7
Lyndeborough	315	298	32	8	2	1
Manchester-Wd 1	2,131	2,060	100	22	98	7
Manchester-Wd 2	1,858	1,664	127	29	106	4
Manchester-Wd 3	1,186	1,329	94	19	63	6
Manchester-Wd 4	1,293	1,313	98	20	78	4
Manchester-Wd 5	1,134	1,068	99	22	38	5
Manchester-Wd 6	2,009	1,669	129	29	88	7
Manchester-Wd 7	1,471	1,292	103	16	47	5
Manchester-Wd 8	2,095	1,486	136	30	54	6
Manchester-Wd 9	1,829	1,392	118	21	60	12
Manchester-Wd 10	1,878	1,369	103	26	84	4
Manchester-Wd 11	1,326	950	81	15	61	9
Manchester-Wd 12	1,812	1,344	119	12	60	7
Mason	264	249	39	10	6	2
Merrimack	5,844	4,219	413	82	248	26
Milford	2,948	2,164	210	94	55	14
Mont Vernon	499	415	50	6	9	3
Nashua-Wd 1	2,345	2,149	137	60	41	9
Nashua-Wd 2	2,143	1,811	133	57	30	6
Nashua-Wd 3	1,731	1,714	130	46	34	10
Nashua-Wd 4	979	1,146	104	38	33	5
Nashua-Wd 5	1,946	1,825	122	51	20	1
Nashua-Wd 6	1,643	1,609	117	37	34	8
Nashua-Wd 7	1,684	1,558	126	56	37	11
Nashua-Wd 8	1,958	1,808	142	39	18	5
Nashua-Wd 9	2,007	1,782	131	58	30	6
New Boston	946	714	68	23	30	3
New Ipswich	969	604	60	26	16	7
Pelham	2,621	1,700	228	43	83	15
Peterborough	1,349	1,483	73	18	20	9
Sharon	65	96	11	1	0	1
Temple	278	255	32	8	4	2
Weare	1,561	1,147	133	23	71	4
Wilton	816	758	99	20	13	1
Windsor	40	41	2	0	0	0
Totals	78,430	63,890	5,512	1,374	2,526	351

UNITED STATES SENATOR

MERRIMACK COUNTY

	Gregg, r	Rauh, d	Alexander, l	Blevens, i	Brady, i	Haight, nl
Allenstown	822	981	66	31	40	2
Andover	407	524	47	12	20	4
Boscawen	456	754	43	14	29	3
Bow	1,489	1,580	86	54	46	1
Bradford	288	398	30	8	15	0
Canterbury	298	688	24	7	23	4
Chichester	367	448	48	16	28	2
Concord-Wd 1	544	881	56	10	38	7
Concord-Wd 2	538	858	54	14	39	1
Concord-Wd 3	406	815	29	5	22	5
Concord-Wd 4	485	1,351	64	11	27	7
Concord-Wd 5	600	1,189	44	8	24	2
Concord-Wd 6	465	991	60	20	36	8
Concord-Wd 7	665	1,251	41	13	35	3
Concord-Wd 8	501	853	49	16	46	3
Concord-Wd 9	602	815	33	10	21	1
Concord-Wd 10	714	1,247	46	6	49	6
Danbury	211	215	15	2	5	3
Dunbarton	409	446	34	18	28	1
Epsom	732	749	60	24	52	1
Franklin-Wd 1	488	488	32	5	16	2
Franklin-Wd 2	400	418	15	9	0	2
Franklin-Wd 3	491	506	19	13	19	5
Henniker	694	1,007	71	20	30	2
Hill	190	186	17	10	10	2
Hooksett	2,506	1,789	148	63	129	6
Hopkinton	1,123	1,683	65	26	28	4
Loudon	750	932	64	15	40	7
Newbury	433	366	23	5	6	2
New London	1,156	1,070	38	8	17	7
Northfield	683	703	57	23	29	2
Pembroke	1,296	1,550	102	45	49	3
Pittsfield	615	670	56	17	27	0
Salisbury	234	292	21	11	18	4
Sutton	331	461	27	6	13	5
Warner	491	682	48	14	24	2
Webster	268	372	25	4	9	0
Wilmot	242	280	10	6	3	0
Totals	23,390	30,489	1,767	599	1,090	119

UNITED STATES SENATOR

ROCKINGHAM COUNTY

	Gregg, r	Rauh, d	Alexander, l	Blevens, i	Brady, i	Haight, nl
Atkinson	1,764	1,020	126	30	19	6
Auburn	1,158	680	78	25	60	0
Brentwood	570	471	63	11	29	3
Candia	1,081	670	105	33	41	5
Chester	884	392	63	11	3	3
Danville	598	389	51	17	18	1
Deerfield	792	670	68	4	39	2
Derry	6,414	4,533	516	108	290	36
East Kingston	403	260	24	10	23	1
Epping	1,036	1,040	113	28	45	7
Exeter	2,810	2,929	244	66	84	11
Fremont	687	443	83	21	21	3
Greenland	709	715	36	12	25	1
Hampstead	2,072	1,371	158	23	74	8
Hampton	3,241	3,618	245	60	104	7
Hampton Falls	579	370	42	10	17	1
Kensington	396	448	48	13	13	1
Kingston	1,391	1,042	149	28	53	4
Londonderry	5,172	3,419	387	65	204	31
New Castle	277	305	11	3	6	3
Newfields	257	243	19	5	8	1
Newington	199	195	12	4	13	1
Newmarket	1,202	1,865	134	27	55	5
Newton	785	734	80	29	19	7
North Hampton	1,139	1,139	88	20	37	4
Northwood	719	654	58	45	36	2
Nottingham	660	658	73	20	45	10
Plaistow	1,796	1,244	141	51	20	2
Portsmouth-Wd 1	514	982	62	4	36	9
Portsmouth-Wd 2	745	1,752	99	11	43	11
Portsmouth-Wd 3	710	833	50	15	39	4
Portsmouth-Wd 4	1,248	1,620	102	13	87	11
Portsmouth-Wd 5	897	1,572	101	6	41	12
Raymond	1,786	1,278	174	59	68	8
Rye	1,524	1,434	114	14	59	10
Salem	6,589	4,764	512	91	180	37
Sandown	1,012	692	142	31	20	6
Seabrook	2,039	1,345	121	49	40	4
South Hampton	260	187	14	8	6	0
Stratham	1,516	1,287	97	14	40	3
Windham	2,743	1,510	212	31	68	12
Totals	60,374	50,773	5,015	1,125	2,128	293

UNITED STATES SENATOR

STRAFFORD COUNTY

	Gregg, r	Rauh, d	Alexander, l	Blevens, i	Brady, i	Haight, nl
Barrington	1,228	1,358	104	51	82	7
Dover-Wd 1	900	943	37	8	30	3
Dover-Wd 2	598	844	58	23	29	3
Dover-Wd 3	1,133	1,091	49	22	48	3
Dover-Wd 4	990	1,098	55	20	45	8
Dover-Wd 5	751	972	63	15	34	3
Dover-Wd 6	745	917	38	7	12	1
Durham	1,574	3,390	151	33	47	9
Farmington	996	892	65	38	46	6
Lee	667	1,049	59	22	24	10
Madbury	331	416	23	5	16	2
Middleton	208	107	18	7	0	1
Milton	759	626	78	20	48	6
New Durham	468	340	52	18	24	1
Rochester-Wd 1	1,049	964	57	17	41	3
Rochester-Wd 2	1,123	937	57	15	27	4
Rochester-Wd 3	1,149	1,011	66	26	40	3
Rochester-Wd 4	1,085	1,113	54	24	42	4
Rochester-Wd 5	1,024	939	42	18	41	8
Rollinsford	581	632	53	10	35	0
Somersworth-Wd 1	452	442	40	6	23	0
Somersworth-Wd 2	396	473	31	3	11	4
Somersworth-Wd 3	409	501	32	9	10	1
Somersworth-Wd 4	443	483	19	7	16	2
Somersworth-Wd 5	257	365	20	11	7	0
Strafford	640	711	64	13	24	1
Totals	19,956	22,614	1,385	448	802	93

SULLIVAN COUNTY

	Gregg, r	Rauh, d	Alexander, l	Blevens, i	Brady, i	Haight, nl
Acworth	176	230	10	8	3	0
Charlestown	789	1,077	65	22	25	3
Claremont-Wd 1	658	861	29	11	17	5
Claremont-Wd 2	837	978	35	7	21	5
Claremont-Wd 3	713	938	38	7	8	0
Cornish	342	431	24	4	11	1
Croydon	139	105	5	0	6	1
Goshen	137	188	7	2	6	0
Grantham	533	418	12	1	15	0
Langdon	147	137	2	1	0	0
Lempster	255	167	15	4	10	2
Newport	1,011	1,191	69	19	29	6
Plainfield	391	653	10	3	4	1
Springfield	216	216	10	6	5	4
Sunapee	784	794	32	10	25	6
Unity	205	281	30	9	11	3
Washington	226	192	9	6	5	0
Totals	7,559	8,857	402	120	201	37

U.S. HOUSE: FIRST DISTRICT

	Zeliff, r	Preston, d	Bickford, l	Bosa, i	Spitzfaden, nl
Albany	139	96	12	7	2
Alton	1,373	536	74	25	20
Auburn	1,173	707	47	26	1
Barrington	1,407	1,214	67	58	18
Barnstead	909	570	67	19	27
Bartlett	929	535	16	21	0
Bedford	5,055	2,526	145	61	64
Belmont	1,376	883	55	49	28
Brentwood	600	461	30	17	7
Brookfield	194	106	13	5	0
Candia	1,105	685	54	33	8
Center Harbor	336	198	6	8	2
Chatham	73	48	3	2	0
Chester	799	477	42	11	0
Conway	2,284	1,466	111	69	61
Danville	612	384	28	29	2
Deerfield	839	612	43	19	8
Derry	6,503	4,397	372	206	176
Dover-Wd 1	926	916	28	20	4
Dover-Wd 2	604	836	32	25	15
Dover-Wd 3	1,164	1,040	41	32	11
Dover-Wd 4	1,064	936	35	21	11
Dover-Wd 5	840	892	35	13	13
Dover-Wd 6	798	895	19	12	0
Durham	2,329	2,534	78	61	13
East Kingston	393	288	11	19	4
Eaton	92	93	5	4	4
Effingham	256	162	9	25	2
Epping	1,088	1,017	60	45	12
Epsom	982	503	39	21	11
Exeter	2,862	2,830	151	96	59
Farmington	1,072	876	37	46	9
Freedom	410	224	10	7	1
Fremont	685	463	51	31	4
Gilford	2,250	1,091	50	46	47
Gilmanton	779	472	46	19	24
Goffstown	3,732	2,714	146	74	92
Greenland	785	643	23	12	2
Hale's Loc	1	0	0	0	0
Hampstead	2,182	1,227	97	43	64
Hampton	2,852	4,349	113	58	16
Hampton Falls	555	433	19	10	2
Hart's Loc	18	11	0	0	0
Hooksett	2,609	1,721	75	66	10
Jackson	357	152	9	9	2
Kensington	423	417	29	14	9
Kingston	1,415	1,034	65	46	11
Laconia-Wd 1	894	462	26	24	16
Laconia-Wd 2	528	377	11	13	6
Laconia-Wd 3	663	466	21	14	17
Laconia-Wd 4	479	400	15	8	16
Laconia-Wd 5	410	374	20	11	14
Laconia-Wd 6	915	508	31	19	25
Lee	899	793	31	25	27
Londonderry	5,350	3,216	256	139	137
Madbury	424	316	16	10	5
Madison	541	344	23	18	4
Manchester-Wd 1	2,315	1,869	63	32	15
Manchester-Wd 2	1,894	1,704	61	46	16
Manchester-Wd 3	1,161	1,352	60	32	18
Manchester-Wd 4	1,203	1,445	50	32	13
Manchester-Wd 5	1,152	1,221	50	25	8
Manchester-Wd 6	1,857	1,881	60	37	17
Manchester-Wd 7	1,330	1,472	43	31	17
Manchester-Wd 8	1,905	1,674	78	31	24

U.S. HOUSE: FIRST DISTRICT

	Zeliff, r	Preston, d	Bickford, l	Bosa, i	Spitzfaden, nl
Manchester-Wd 9	1,664	1,595	53	33	23
Manchester-Wd 10	1,742	1,557	52	46	10
Manchester-Wd 11	1,118	1,183	29	28	15
Manchester-Wd 12	1,525	1,672	56	27	15
Meredith	1,793	768	53	41	29
Merrimack	6,128	3,866	294	107	152
Middleton	212	212	9	10	1
Milton	789	627	35	36	12
Moultonborough	1,412	538	39	31	11
New Castle	334	236	6	7	2
New Durham	555	289	29	19	3
New Hampton	474	286	21	18	8
Newfields	249	247	11	6	1
Newington	230	167	11	5	1
Newmarket	1,357	1,716	78	48	20
Newton	806	686	32	41	10
North Hampton	1,143	1,165	52	14	5
Northwood	801	581	41	33	9
Nottingham	749	610	31	34	16
Ossipee	877	717	25	49	7
Pittsfield	767	523	26	24	0
Plaistow	1,771	1,234	67	65	5
Portsmouth-Wd 1	586	909	38	16	23
Portsmouth-Wd 2	1,010	1,416	82	20	53
Portsmouth-Wd 3	726	823	24	24	34
Portsmouth-Wd 4	1,420	1,491	52	25	41
Portsmouth-Wd 5	1,125	1,296	77	20	45
Raymond	1,868	1,291	103	66	12
Rye	1,643	1,304	81	23	42
Rochester-Wd 1	1,119	906	29	21	8
Rochester-Wd 2	1,219	883	20	18	11
Rochester-Wd 3	1,218	972	31	30	4
Rochester-Wd 4	1,115	1,111	33	30	5
Rochester-Wd 5	1,012	937	28	22	8
Rollinsford	602	638	29	16	2
Sandown	1,031	692	44	63	11
Sandwich	439	312	15	10	2
Seabrook	1,228	1,910	176	41	4
Somersworth-Wd 1	494	439	18	0	2
Somersworth-Wd 2	401	466	8	14	3
Somersworth-Wd 3	458	460	18	12	2
Somersworth-Wd 4	469	481	9	7	2
Somersworth-Wd 5	261	366	5	14	1
South Hampton	257	189	11	11	1
Strafford	758	603	45	24	4
Stratham	1,546	1,249	55	16	3
Tamworth	626	484	25	33	4
Tuftonboro	762	325	24	32	5
Wakefield	971	634	34	28	8
Wolfeboro	1,927	972	56	92	31
Totals	135,936	108,578	5,633	3,537	1,997

U.S. HOUSE: SECOND DISTRICT

	Hatch, r	Swett, d	Lewicke, l	Bingham, ni
Acworth	134	270	7	1
Alexandria	204	269	11	1
Allenstown	547	1,351	40	4
Alstead	284	484	13	2
Amherst	2,387	2,542	116	10
Andover	319	659	42	2
Antrim	414	595	25	3
Ashland	329	495	16	4
Atkinson	1,408	1,376	90	1
Bath	165	203	7	2
Bennington	215	311	20	0
Benton	61	35	3	0
Berlin-Wd 1	213	958	7	2
Berlin-Wd 2	259	892	10	2
Berlin-Wd 3	355	988	9	1
Berlin-Wd 4	165	970	11	3
Bethlehem	286	584	16	5
Boscawen	385	932	31	2
Bow	1,137	2,055	44	1
Bradford	247	454	25	3
Bridgewater	214	258	11	1
Bristol	530	620	21	3
Brookline	598	715	43	3
Cambridge	1	3	0	0
Campton	424	675	22	6
Canaan	393	914	14	3
Canterbury	250	768	18	4
Carroll	160	190	9	0
Charlestown	539	1,359	38	5
Chesterfield	591	975	27	4
Chichester	287	556	34	2
Claremont-Wd 1	445	1,090	20	3
Claremont-Wd 2	634	1,229	12	5
Claremont-Wd 3	449	1,247	22	1
Clarksville	47	76	1	1
Colebrook	346	486	15	2
Columbia	112	135	6	0
Concord-Wd 1	372	1,124	35	7
Concord-Wd 2	362	1,108	32	3
Concord-Wd 3	312	925	25	7
Concord-Wd 4	378	1,501	46	14
Concord-Wd 5	462	1,349	32	1
Concord-Wd 6	337	1,182	41	13
Concord-Wd 7	520	1,450	28	7
Concord-Wd 8	371	1,050	33	6
Concord-Wd 9	466	987	26	5
Concord-Wd 10	579	1,437	29	3
Cornish	244	599	13	3
Croydon	101	144	3	0
Dalton	145	241	11	1
Danbury	154	273	10	3
Deering	286	394	28	1
Dixville	15	12	3	0
Dorchester	68	101	3	0
Dublin	337	492	24	0
Dummer	65	110	1	1
Dunbarton	333	558	33	2
Easton	63	69	6	0
Ellsworth	13	24	3	1
Enfield	399	1,233	23	0
Errol	63	95	3	0
Fitzwilliam	393	529	20	0
Francestown	313	438	21	4
Franconia	230	280	10	3
Franklin-Wd 1	333	690	11	2

U.S. HOUSE: SECOND DISTRICT

	Hatch, r	Swett, d	Lewicke, l	Bingham, nl
Franklin-Wd 2	262	668	15	0
Franklin-Wd 3	328	723	17	5
Gilsum	108	204	4	0
Gorham	407	1,165	20	2
Goshen	115	219	2	1
Grafton	142	263	16	1
Grantham	416	541	13	1
Greenfield	261	357	23	1
Greenville	279	454	26	0
Groton	76	116	2	0
Hancock	392	539	20	4
Hanover	1,128	3,272	81	14
Harrisville	152	328	9	4
Haverhill	771	817	13	1
Hebron	158	116	6	0
Henniker	542	1,198	52	3
Hill	123	261	8	6
Hillsborough	707	1,091	54	4
Hinsdale	457	910	25	5
Holderness	417	516	23	3
Hollis	1,528	1,873	101	5
Hopkinton	898	1,916	58	5
Hudson	3,477	5,082	310	57
Jaffrey	913	1,254	47	6
Jefferson	185	299	5	0
Keene-Wd 1	400	1,258	36	2
Keene-Wd 2	511	1,420	33	2
Keene-Wd 3	524	1,331	28	0
Keene-Wd 4	605	1,426	31	0
Keene-Wd 5	668	1,509	35	3
Lancaster	601	890	15	4
Landaff	68	93	3	1
Langdon	113	164	5	0
Lebanon-Wd 1	563	1,137	16	3
Lebanon-Wd 2	477	1,168	21	0
Lebanon-Wd 3	508	1,102	27	4
Lempster	209	217	9	0
Lincoln	238	411	11	1
Lisbon	259	375	7	1
Litchfield	1,018	1,453	82	4
Littleton	969	1,316	37	2
Loudon	551	1,208	45	3
Lyman	73	133	8	0
Lyme	260	638	8	0
Lyndeborough	278	345	27	0
Marlborough	276	636	16	2
Marlow	99	258	13	0
Mason	236	272	48	1
Milan	164	398	17	1
Milford	2,380	2,845	172	13
Millsfield	7	2	0	0
Monroe	226	184	6	0
Mont Vernon	426	494	41	5
Nashua-Wd 1	1,854	2,702	235	9
Nashua-Wd 2	1,660	2,432	85	7
Nashua-Wd 3	1,310	2,212	106	13
Nashua-Wd 4	681	1,536	78	8
Nashua-Wd 5	1,506	2,333	90	7
Nashua-Wd 6	1,173	2,377	102	10
Nashua-Wd 7	1,305	2,058	104	10
Nashua-Wd 8	1,525	2,315	104	6
Nashua-Wd 9	1,505	2,398	86	11
Nelson	96	224	10	3
New Boston	720	973	59	1
New Ipswich	835	712	56	3

U.S. HOUSE: SECOND DISTRICT

	Hatch, r	Swett, d	Lewicke, l	Bingham, nl
New London	1,073	1,183	17	2
Newbury	378	352	18	0
Newport	766	1,482	45	2
Northfield	538	960	31	2
Northumberland	229	800	14	0
Orange	46	88	2	0
Orford	205	329	6	0
Pelham	1,944	2,455	169	31
Pembroke	959	2,010	55	0
Peterborough	1,123	1,662	55	22
Piermont	144	205	3	0
Pinkham's Gt.	1	14	2	0
Pittsburg	197	207	7	2
Plainfield	274	780	8	0
Plymouth	736	1,510	29	8
Randolph	61	193	7	0
Richmond	167	236	14	0
Rindge	860	778	35	4
Roxbury	38	74	3	0
Rumney	321	384	13	3
Salem	4,238	7,495	323	59
Salisbury	206	357	14	1
Sanbornton	393	758	36	5
Sharon	81	85	4	1
Shelburne	69	114	7	0
Springfield	191	253	4	1
Stark	53	139	3	2
Stewartstown	127	141	6	0
Stoddard	156	233	17	1
Stratford	70	204	4	0
Sugar Hill	133	166	5	4
Sullivan	85	204	8	0
Sunapee	654	931	35	3
Surry	136	221	8	0
Sutton	299	507	22	2
Swanzey	937	1,735	48	3
Temple	240	293	23	4
Thornton	338	473	21	2
Tilton	527	885	39	3
Troy	257	512	29	0
Unity	154	363	20	1
Walpole	626	1,121	22	3
Warner	441	755	33	2
Warren	161	183	0	0
Washington	194	230	8	1
Waterville Val	64	75	4	1
Weare	1,172	1,623	86	0
Webster	209	455	12	2
Wentworth	154	152	21	2
Wentworths Loc	12	11	0	0
Westmoreland	275	492	19	1
Whitefield	301	535	11	0
Wilmot	209	307	16	0
Wilton	692	895	86	3
Winchester	451	885	34	6
Windham	2,167	2,193	137	19
Windsor	29	53	1	0
Woodstock	199	341	7	3
Totals	91,127	157,328	5,977	658

No votes cast: At. & Gil Ac. Gt., Bean's Gt., Bean's Pur., Chandler's Pur., Crawford's Pur., Cutt's Gt., Dix's Gt., Erving's Loc., Green's Gt., Hadley's Pur., Kilkenny, Livermore, Low & Burbank's Gt., Martin's Loc., Odell, Sargent's Pur., Second College Gt., Success, Thomp. & Mes's Pur.

EXECUTIVE COUNCIL/FIRST DISTRICT

	Burton, r	Maviglio, d	Emery, l	Burton, r	Maviglio, d	Emery, l	
Albany	167	66	14	Lebanon-Wd 1	846	605	32
Alexandria	281	126	21	Lebanon-Wd 2	802	626	47
Alton	1,305	461	151	Lebanon-Wd 3	847	559	40
Ashland	572	188	28	Lincoln	489	132	21
Bartlett	1,000	331	48	Lisbon	518	102	12
Bath	315	63	4	Littleton	1,834	400	41
Belmont	1,342	757	170	Lyman	163	41	7
Benton	77	13	11	Lyme	414	392	13
Berlin-Wd 1	670	422	19	Madison	631	215	42
Berlin-Wd 2	707	384	22	Meredith	1,888	611	118
Berlin-Wd 3	866	382	26	Milan	273	161	8
Berlin-Wd 4	582	450	30	Millsfield	8	0	1
Bethlehem	623	200	29	Monroe	359	51	11
Bridgewater	305	112	23	Moultonborough	1,538	441	61
Bristol	739	263	42	New Hampton	457	281	32
Cambridge	2	2	0	Newport	1,129	804	81
Campton	786	238	44	Northumberland	575	212	159
Canaan	684	458	47	Orange	82	36	6
Carroll	253	78	11	Orford	281	191	13
Center Harbor	304	211	7	Ossipee	934	624	72
Charlestown	774	838	69	Piermont	242	94	5
Chatham	89	32	4	Pinkham's Gt.	1	11	2
Claremont-Wd 1	642	680	37	Pittsburg	313	74	16
Claremont-Wd 2	885	711	43	Plainfield	505	412	23
Claremont-Wd 3	705	713	48	Plymouth	1,315	716	66
Clarksville	84	27	3	Randolph	159	76	3
Colebrook	612	157	19	Rumney	493	152	28
Columbia	170	51	8	Sanbornton	496	599	37
Conway	2,590	950	295	Sandwich	469	241	25
Cornish	405	302	22	Shelburne	163	22	9
Croydon	153	62	4	Springfield	251	147	11
Dalton	273	92	16	Stark	125	44	13
Dixville	26	0	3	Stewartstown	186	68	13
Dorchester	110	36	4	Stratford	151	97	21
Dummer	130	33	6	Sugar Hill	233	63	9
Easton	104	30	2	Sunapee	910	468	51
Eaton	132	52	4	Tamworth	690	363	33
Effingham	252	105	25	Thornton	559	194	36
Ellsworth	24	8	5	Tilton	747	510	55
Enfield	929	829	41	Tuftonboro	823	191	39
Errol	114	31	5	Wakefield	908	483	102
Franconia	423	143	15	Warren	275	65	3
Freedom	433	151	18	Waterville Val.	94	38	7
Gilford	2,268	901	153	Wentworth	234	50	29
Gorham	1,030	435	4	Wentworths Loc.	17	4	1
Grafton	225	132	23	Whitefield	622	184	16
Grantham	588	273	17	Wolfboro	2,099	633	144
Groton	113	51	4	Woodstock	377	120	23
Hale's Loc.	1	0	0	Totals	63,538	30,621	3,928
Hanover	1,866	1,976	149				
Hart's Loc	22	4	1				
Haverhill	1,332	240	25				
Hebron	209	38	7				
Holderness	666	213	23				
Jackson	371	117	13				
Jefferson	349	95	15				
Laconia-Wd 1	895	375	76				
Laconia-Wd 2	589	272	46				
Laconia-Wd 3	721	360	50				
Laconia-Wd 4	519	285	46				
Laconia-Wd 5	450	279	59				
Laconia-Wd 6	958	404	69				
Lancaster	1,080	295	63				
Landaff	122	35	5				

DISTRICT 1: No votes cast: At. & Gil. Ac. Gt., Bean's Gt., Bean's Pur., Chandler's Pur., Crawford's Pur., Cutt's Gt., Dix's Gt., Erving's Loc., Green's Gt., Hadley's Pur., Kilkenny, Livermore, Martin's Loc., Odell, Sargent's Pur., Second College Gt., Success, Thompson & Mes's Pur.

EXECUTIVE COUNCIL/SECOND DISTRICT

	Kuhlman				Kuhlman		
	Hayes, r	Brown, d	Batchelder, l		Hayes, r	Brown, d	Batchelder, l
Acworth	148	192	11	Langdon	139	101	9
Allenstown	775	827	76	Lempster	228	135	18
Alstead	310	388	29	Loudon	869	554	88
Andover	438	411	66	Marlborough	325	474	37
Antrim	478	389	47	Marlow	134	170	20
Barnstead	747	573	144	Middleton	217	167	19
Bennington	256	183	24	Milton	686	570	82
Boscawen	574	530	63	Nelson	118	184	9
Bow	1,869	977	132	New Durham	454	288	57
Bradford	306	286	38	New London	1,320	685	23
Brookfield	173	88	18	Newbury	356	258	21
Canterbury	403	503	33	Northfield	703	583	71
Chesterfield	735	660	56	Northwood	672	496	101
Chichester	421	333	55	Pembroke	1,464	1,115	134
Concord-Wd 1	715	637	109	Pittsfield	625	491	80
Concord-Wd 2	665	686	84	Rochester-Wd 1	972	789	69
Concord-Wd 3	606	572	49	Rochester-Wd 2	1,073	727	62
Concord-Wd 4	802	958	104	Rochester-Wd 3	1,026	856	76
Concord-Wd 5	940	766	69	Rochester-Wd 4	775	650	81
Concord-Wd 6	610	797	94	Rochester-Wd 5	883	790	68
Concord-Wd 7	1,025	846	63	Rollinsford	488	594	56
Concord-Wd 8	621	721	67	Roxbury	36	48	5
Concord-Wd 9	699	661	55	Salisbury	278	217	43
Concord-Wd 10	1,055	874	62	Somersworth-Wd 1	414	384	46
Danbury	197	168	24	Somersworth-Wd 2	342	427	30
Deerfield	755	479	91	Somersworth-Wd 3	396	420	34
Deering	339	234	46	Somersworth-Wd 4	409	416	26
Dublin	351	371	36	Somersworth-Wd 5	226	322	26
Epsom	833	512	116	Stoddard	202	149	23
Farmington	1,000	775	81	Strafford	673	530	81
Francestown	358	295	35	Sullivan	108	137	18
Franklin-Wd 1	502	355	33	Surry	168	161	12
Franklin-Wd 2	384	332	25	Sutton	353	357	35
Franklin-Wd 3	526	374	37	Unity	200	238	23
Gilmanton	612	503	26	Walpole	774	822	44
Gilsum	146	128	12	Warner	568	522	60
Goshen	144	146	11	Washington	224	151	9
Greenfield	272	239	51	Weare	1,471	898	146
Hancock	420	393	26	Webster	293	248	61
Harrisville	175	264	21	Westmoreland	333	339	28
Heaniker	749	731	90	Wilmot	246	218	20
Hill	181	159	20	Windsor	36	34	2
Hillsborough	936	642	91				
Hopkinton	1,427	1,077	108	Totals	46,955	39,750	4,481

EXECUTIVE COUNCIL/THIRD DISTRICT

	Griffin, r	Hunter, d	Westgate, l		Griffin, r	Hunter, d	Westgate, l
Atkinson	1,474	993	120	Madbury	380	311	32
Barrington	1,188	1,194	121	New Castle	310	257	16
Brentwood	560	384	50	Newfields	244	222	11
Chester	765	334	84	Newington	247	140	13
Danville	528	353	60	Newmarket	1,247	1,582	121
Dover-Wd 1	1,007	740	31	Newton	683	640	95
Dover-Wd 2	611	738	56	North Hampton	1,327	798	61
Dover-Wd 3	1,184	908	53	Nottingham	626	582	76
Dover-Wd 4	1,063	827	71	Plaistow	1,490	1,123	138
Dover-Wd 5	788	842	54	Portsmouth-Wd 1	635	835	74
Dover-Wd 6	867	695	26	Portsmouth-Wd 2	928	1,527	104
Durham	1,835	2,629	93	Portsmouth-Wd 3	787	750	65
East Kingston	387	236	24	Portsmouth-Wd 4	1,455	1,407	101
Epping	968	888	108	Portsmouth-Wd 5	1,086	1,368	103
Exeter	2,677	2,457	196	Rye	1,767	1,118	114
Fremont	625	375	83	Salem	5,393	4,949	737
Greenland	877	501	33	Sandown	818	679	109
Hampstead	1,850	1,210	239	South Hampton	210	180	23
Hampton	3,091	3,278	199	Seabrook	1,365	1,226	102
Hampton Falls	562	306	58	Stratham	1,598	948	89
Kensington	394	356	46	Windham	2,493	1,377	249
Kingston	1,223	914	137				
Lee	754	846	53	Totals	50,367	44,023	4,428

EXECUTIVE COUNCIL/FOURTH DISTRICT

	Rinker, r	O'Brien, d	Blevens, l		Rinker, r	O'Brien, d	Blevens, l
Auburn	1,227	547	82	Manchester-Wd 5	1,072	1,103	104
Bedford	4,886	2,161	386	Manchester-Wd 6	1,832	1,559	157
Candia	978	565	219	Manchester-Wd 7	1,255	1,297	110
Derry	5,385	4,831	707	Manchester-Wd 8	1,860	1,465	128
Hooksett	2,462	1,510	139	Manchester-Wd 9	1,563	1,429	134
Hudson	3,803	3,562	646	Manchester-Wd 10	1,740	1,319	107
Litchfield	1,261	867	169	Manchester-Wd 11	1,130	990	92
Londonderry	4,608	3,327	564	Manchester-Wd 12	1,682	1,207	137
Manchester-Wd 1	2,376	1,613	140	Pelham	2,085	1,878	290
Manchester-Wd 2	1,854	1,512	154	Raymond	1,585	1,053	212
Manchester-Wd 3	1,121	1,230	110				
Manchester-Wd 4	1,227	1,266	104	Totals	46,992	36,291	4,891

EXECUTIVE COUNCIL/FIFTH DISTRICT

	Streeter, Jr., r	Regli, d	Agans, l		Streeter, Jr., r	Regli, d	Agans, l
Amherst	3,105	1,188	229	Nashua-Wd 3	1,893	1,128	165
Brookline	767	378	64	Nashua-Wd 4	1,052	832	120
Dunbarton	426	262	111	Nashua-Wd 5	2,026	1,207	163
Fitzwilliam	509	352	24	Nashua-Wd 6	1,817	1,154	166
Goffstown	3,976	1,919	418	Nashua-Wd 7	1,799	1,098	138
Greenville	370	276	40	Nashua-Wd 8	1,987	1,289	147
Hinsdale	731	552	35	Nashua-Wd 9	2,092	1,204	165
Hollis	2,585	1,035	149	New Boston	952	497	83
Jaffrey	1,162	829	105	New Ipswich	889	407	98
Keene-Wd 1	717	774	60	Peterborough	1,515	1,008	95
Keene-Wd 2	871	895	56	Richmond	218	145	17
Keene-Wd 3	938	765	54	Rindge	970	507	72
Keene-Wd 4	1,098	751	61	Sharon	89	61	7
Keene-Wd 5	1,156	804	58	Swanzey	1,567	941	74
Lyndeborough	354	189	41	Temple	309	157	43
Mason	278	151	52	Troy	419	300	30
Merrimack	6,218	2,985	682	Wilton	881	531	128
Milford	3,116	1,478	271	Winchester	703	494	55
Mont Vernon	548	256	61				
Nashua-Wd 1	2,567	1,349	166	Totals	54,863	31,412	4,662
Nashua-Wd 2	2,193	1,264	159				

STATE SENATE

DISTRICT 1			DISTRICT 2			
	King, r	Lamirande, d		Sharp, r	King, d	Sharp, l
Berlin-Wd 1	383	901	Ashland	404	440	0
Berlin-Wd 2	317	882	Bath	206	164	7
Berlin-Wd 3	440	922	Belmont	1,073	1,169	128
Berlin-Wd 4	242	902	Benton	65	32	5
Bethlehem	404	402	Bridgewater	240	241	17
Cambridge	0	4	Bristol	622	540	47
Carroll	192	146	Campton	487	638	29
Clarksville	82	42	Dorchester	88	79	4
Colebrook	678	234	Easton	60	68	3
Columbia	176	75	Ellsworth	15	24	3
Dalton	208	168	Groton	102	91	6
Dixville	24	3	Haverhill	802	773	29
Dummer	84	91	Hebron	174	103	8
Errol	88	70	Holderness	446	497	18
Franconia	277	206	Landaff	76	81	4
Gorham	508	1,079	Lincoln	347	282	21
Jefferson	272	206	Livermore	0	0	0
Lancaster	826	617	Lyman	87	117	12
Lisbon	380	221	Lyme	307	545	6
Littleton	1,252	847	Monroe	227	204	6
Milan	180	380	New Hampton	389	435	22
Millsfield	10	1	Orford	240	301	0
Northumberland	388	537	Piermont	149	204	3
Pinkham's Gt	2	13	Plymouth	807	1,373	46
Pittsburg	299	141	Rumney	344	383	15
Randolph	98	142	Sanbornton	426	672	40
Shelburne	74	126	Thornton	408	417	29
Stark	68	117	Tilton	615	747	65
Stewartstown	207	92	Warren	187	183	2
Stratford	131	145	Waterville Valley	64	74	5
Sugar Hill	154	137	Wentworth	179	141	23
Wentworths Loc	15	8	Woodstock	231	290	17
Whitefield	461	353				
Totals	8,920	10,210	Totals	9,867	11,308	620

DISTRICT 1: No votes cast: At. & Gil. Ac. Gt., Bean's Gt., Bean's Pur., Chandler's Pur., Crawford's Pur., Cutt's Gt., Dix's Gt., Erving's Loc., Green's Gt., Hadley's Pur., Kilkenny, Low & Burbank's Gt., Martin's Loc., Odell, Sargent's Pur., Second College Gt., Success, Thompson & Mes's Pur.

STATE SENATE

DISTRICT 3

	MacDonald, r	Webb, d
Albany	134	105
Bartlett	849	484
Brookfield	213	75
Center Harbor	288	221
Chatham	82	32
Conway	2,268	1,463
Eaton	106	78
Effingham	246	153
Freedom	392	199
Hale's Loc	1	1
Hart's Loc	17	9
Jackson	325	160
Madison	545	316
Meredith	1,687	874
Middleton	214	171
Milton	732	574
Moultonborough	1,426	619
Ossipee	902	520
Sandwich	367	424
Tamworth	542	558
Tuftonboro	828	254
Wakefield	953	552
Wolfeboro	2,224	756
Totals	15,341	8,598

DISTRICT 4

	Fraser, Jr., r	Lake, d	Parker, l
Alton	1,249	353	378
Barnstead	816	598	145
Farmington	1,064	692	110
Gilford	2,328	822	200
Gilmanton	690	367	252
Laconia-Wd 1	936	310	111
Laconia-Wd 2	593	251	58
Laconia-Wd 3	788	300	47
Laconia-Wd 4	554	246	60
Laconia-Wd 5	479	242	80
Laconia-Wd 6	955	353	131
New Durham	505	225	96
Pittsfield	852	375	84
Strafford	655	526	109
Totals	12,464	5,660	1,861

DISTRICT 5

	Hough, r	Rowe, d
Alexandria	263	181
Andover	407	495
Canaan	603	610
Danbury	189	198
Enfield	829	829
Grafton	182	193
Grantham	547	357
Hanover	1,992	2,210
Hill	172	193
Lebanon-Wd 1	927	701
Lebanon-Wd 2	794	778
Lebanon-Wd 3	920	627
New London	1,261	770
Newbury	439	286
Orange	67	55
Plainfield	546	449
Springfield	246	167
Sutton	355	384
Wilmot	238	257
Totals	10,977	9,740

DISTRICT 6

	Lovejoy, r	Grassie, Jr., d	Lovejoy, l
Barrington	1,354	1,208	137
Nottingham	652	595	84
Rochester-Wd 1	1,201	793	84
Rochester-Wd 2	1,192	858	67
Rochester-Wd 3	1,327	853	78
Rochester-Wd 4	1,262	943	91
Rochester-Wd 5	1,158	786	66
Somersworth-Wd 1	470	427	39
Somersworth-Wd 2	386	460	25
Somersworth-Wd 3	452	431	36
Somersworth-Wd 4	397	489	22
Somersworth-Wd 5	238	362	22
Totals	10,089	8,205	751

STATE SENATE

DISTRICT 7

	Currier, r	Plourde, d	Bender, l
Antrim	581	317	48
Bennington	306	152	29
Boscawen	451	779	50
Bradford	402	199	50
Canterbury	469	396	38
Deering	414	194	50
Francestown	414	275	29
Franklin-Wd 1	534	346	34
Franklin-Wd 2	422	309	19
Franklin-Wd 3	567	349	27
Henniker	1,065	530	98
Hillsborough	1,158	534	82
Northfield	742	512	62
Salisbury	287	231	30
Warner	719	363	85
Weare	1,777	731	153
Webster	316	243	75
Windsor	42	32	3
Totals	10,666	6,492	962

DISTRICT 8

	Disnard, r	Disnard, d
Acworth	—	374
Alstead	352	385
Charlestown	792	1,034
Claremont-Wd 1	612	914
Claremont-Wd 2	871	952
Claremont-Wd 3	692	969
Cornish	363	397
Croydon	—	225
Gilsum	143	132
Goshen	150	165
Harrisville	254	182
Langdon	142	120
Lempster	240	158
Marlow	132	180
Nelson	122	181
Newport	—	2,079
Stoddard	366	—
Sunapee	916	513
Surry	166	151
Unity	208	270
Walpole	—	1,645
Washington	—	373
Totals	6,521	11,399

DISTRICT 9

	Roberge, r	Frank, d
Amherst	3,230	1,818
Bedford	5,421	2,099
Merrimack	6,533	3,499
Mont Vernon	605	289
New Boston	1,072	549
Totals	16,861	8,254

DISTRICT 10

	Lane, r	Blaisdell, d
Chesterfield	747	854
Hinsdale	566	815
Keene-Wd 1	595	1,061
Keene-Wd 2	698	1,254
Keene-Wd 3	769	1,071
Keene-Wd 4	802	1,255
Keene-Wd 5	884	1,322
Marlborough	365	558
Roxbury	47	60
Sullivan	134	175
Swanzy	1,207	1,516
Troy	337	452
Westmoreland	351	426
Winchester	593	762
Totals	8,095	11,581

STATE SENATE

DISTRICT 11

	Wheeler, r	Sherman, d	Groupe, l
Dublin	401	395	25
Fitzwilliam	475	391	23
Greenfield	327	241	31
Hancock	433	432	29
Jaffrey	1,107	963	55
Lyndeborough	335	237	34
Milford	3,017	1,869	218
New Ipswich	993	481	71
Peterborough	1,303	1,331	69
Richmond	202	168	17
Rindge	971	629	44
Sharon	74	79	6
Temple	302	209	34
Wilton	846	651	110
Totals	10,786	8,076	766

DISTRICT 12

	Stawasz, r	Baldizar, d
Brookline	677	587
Greenville	318	390
Hollis	1,818	1,593
Mason	275	238
Nashua-Wd 1	2,068	2,339
Nashua-Wd 2	1,896	1,964
Nashua-Wd 3	1,595	1,818
Nashua-Wd 5	1,669	1,955
Totals	10,316	10,884

DISTRICT 13

	Davidson, r	Pignatelli, d	Zebuhr, l
Nashua-Wd 4	885	1,146	88
Nashua-Wd 6	1,382	1,822	113
Nashua-Wd 7	1,474	1,664	119
Nashua-Wd 8	1,752	1,987	114
Nashua-Wd 9	1,737	1,944	108
Totals	7,230	8,563	542

DISTRICT 14

	Colantuono, r	Colantuono, d
Hudson	4,503	3,041
Litchfield	1,382	761
Londonderry	5,280	2,584
Totals	11,165	6,386

DISTRICT 15

	McLane, r	Carstarphen, d	Siegler, l
Concord-Wd 1	811	418	235
Concord-Wd 2	777	463	206
Concord-Wd 3	741	292	201
Concord-Wd 4	1,085	563	232
Concord-Wd 5	1,186	386	214
Concord-Wd 6	797	524	183
Concord-Wd 7	1,205	466	249
Concord-Wd 8	835	401	181
Concord-Wd 9	845	392	180
Concord-Wd 10	1,298	461	232
Hopkinton	1,759	663	322
Pembroke	1,597	873	284
Totals	12,936	5,902	2,719

DISTRICT 16

	Podles, r	Machos, d	Ives, l
Bow	1,872	949	173
Candia	1,054	623	118
Chester	902	281	82
Dunbarton	465	318	98
Hooksett	2,639	1,528	156
Manchester-Wd 1	2,279	1,800	133
Manchester-Wd 2	1,933	1,528	146
Manchester-Wd 12	1,541	1,515	123
Totals	12,685	8,542	1,029

STATE SENATE

DISTRICT 17

	Barnes, Jr., r	Barnes, Jr., d	Brown, l
Allentown	687	810	155
Brentwood	548	329	101
Chichester	401	285	94
Danville	531	328	105
Deerfield	788	399	152
Epping	992	803	234
Epsom	1,183	—	165
Fremont	634	348	149
Loudon	792	617	118
Northwood	931	125	134
Raymond	1,792	966	359
Sandown	869	533	206
Totals	10,148	5,543	1,972

DISTRICT 18

	Constantine, r	King, d	Follansbee, l
Auburn	862	831	106
Manchester-Wd 5	762	1,437	91
Manchester-Wd 6	1,260	2,139	158
Manchester-Wd 7	843	1,778	91
Manchester-Wd 8	1,317	2,029	147
Manchester-Wd 9	1,040	2,035	146
Totals	6,084	10,249	739

DISTRICT 19

	Russman, r	Russman, d	Loffler, l
Derry	5,952	3,589	1,303
Hampstead	2,066	1,033	342
Kingston	1,426	974	211
Plaistow	1,562	1,079	190
Totals	11,006	6,675	2,046

DISTRICT 20

	Ouellette, r	Bourque, d
Goffstown	3,653	2,886
Manchester-Wd 3	979	1,581
Manchester-Wd 4	1,146	1,494
Manchester-Wd 10	1,675	1,626
Manchester-Wd 11	1,186	1,144
Totals	8,639	8,731

DISTRICT 21

	Townsend, r	Shaheen, d
Dover-Wd 1	400	1,216
Dover-Wd 2	417	1,056
Dover-Wd 3	827	1,431
Dover-Wd 4	751	1,259
Dover-Wd 5	611	1,156
Dover-Wd 6	582	1,107
Durham	1,488	3,282
Lee	618	1,140
Madbury	223	537
Rollinsford	421	812
Totals	6,338	12,996

DISTRICT 22

	Delahunty, r	Murphy, d	Slein, l
Atkinson	1,760	892	90
Pelham	2,270	1,839	259
Salem	7,292	3,916	567
Windham	2,887	1,245	229
Totals	14,209	7,892	1,145

STATE SENATE

DISTRICT 23

	Rush, r	Hollingworth, d
East Kingston	389	292
Exeter	2,877	2,866
Hampton	3,179	3,919
Hampton Falls	561	410
Kensington	418	422
Newfields	235	257
Newton	698	787
North Hampton	1,108	1,218
Seabrook	1,422	1,509
South Hampton	211	223
Totals	11,098	11,903

DISTRICT 24

	Scamman, Jr., r	Cohen, d
Greenland	912	559
New Castle	279	324
Newington	260	156
Newmarket	1,482	1,844
Portsmouth-Wd 1	562	998
Portsmouth-Wd 2	841	1,750
Portsmouth-Wd 3	723	909
Portsmouth-Wd 4	1,389	1,634
Portsmouth-Wd 5	947	1,635
Rye	1,613	1,448
Stratham	2,161	795
Totals	11,169	12,052

STATE REPRESENTATIVES

The following list gives the names of the candidates for State Representative and the number of votes for each. The names of the persons elected are designated by asterisks.

BELKNAP COUNTY

District No. 1 (Center Harbor, Meredith)(2)	
*Carl R. Johnson, Meredith, r&l	1,953
*David M. Lawton, Center Harbor, r&l	1,907
Justin M. Paschal, Meredith, d	1,279
Joseph H. Elcock III, Center Harbor, d	688
District No. 2 (New Hampton, Sanbornton, Tilton)(2)	
*Thomas Salatiello, Sanbornton, d	1,773
*Robert J. Laflam, Sanbornton, r	1,669
William W. Joscelyn, Tilton, d	1,446
Francine Wendelboe, New Hampton, r&l	1,515
District No. 3 (Belmont)(2)	
*Thomas G. Cain, Belmont, r	1,080
*Robert S. Hawkins, Belmont, r	1,079
Jane A. Murray, Belmont, d	949
Suzanne E. Roy, Belmont, d	522
Albert Carista, Belmont, l	241
Charles H. Hampe, Belmont, l	212
District No. 4 (Gilford)(2)	
*Richard H. Campbell, Jr., Gilford, r&d	2,699
*William R. Hauck, Gilford, r	1,706
Don Frost, Gilford, d	1,077
William Winter, Gilford, l	222
District No. 5 (Alton, Barnstead, Gilmanton)(3)	
*Alice S. Ziegra, Alton, r&d	3,549
*Linda Ann Smith, Alton, r	2,739
*Paul A. Golden, Barnstead, r	2,610
Paul J. King, Gilmanton, d	1,533
Burton W. Knight II, Barnstead, d	920
Robert L. Hyman, Barnstead, l	404
Gregory Lindland, Alton, l	359
District No. 6 (Alton, Barnstead, Belmont, Gilford, Gilmanton, New Hampton, Sanbornton, Tilton)(1)	
*Gordon E. Bartlett, Belmont, r	7,149
Heather A. Quinn, Barnstead, d	4,862
Kim C. Smith, Gilmanton, l	1,158
District No. 7 (Laconia-Wards 1-6)(6)	
*Niel C. Young, Laconia, r&l	4,127
*Robert G. Holbrook, Laconia, r	3,976
*Thomas Rice, Jr., Laconia, r	3,581
*Ralph J. Rosen, Laconia, r	3,536
*Glenn E. Dewhirst, Laconia, r	3,127
*Robert H. Turner, Laconia, r	3,042
Dallas C. Gilbert, Laconia, d	2,891
Doris Makely, Laconia, d	2,293
Phil Davis, Laconia, d	2,138
Angie Argiropolis, Laconia, d	1,755
Kara A. LaPierre, Laconia, d&l	1,960
Richard R. Defosses, Laconia, d	1,355
Harry Accornero, Laconia, r (write-in)	1,038

CARROLL COUNTY

District No. 1 (Bartlett, Chatham, Hart's Location, Jackson)(1)	
*Gene G. Chandler, Bartlett, r&d	1,927
District No. 2 (Conway, Hale's Location)(2)	
*Nanci A. Allard, Conway, r&d	3,355
Howard C. Dickinson, Jr., Conway, r&d	3,028
District No. 3 (Bartlett, Chatham, Conway, Hale's Location, Hart's Location, Jackson)(1)	
*Henry P. Mock, Jackson, r&d	5,606

District No. 4 (Albany, Eaton, Madison)(1)	
*Donald R. Philbrick, Eaton, r	729
Edmund S. Foley, Madison, l&d	544
District No. 5 (Effingham, Freedom, Ossipee)(2)	
*L. Randy Lyman, Ossipee, r	1,431
*Richard L. Cogswell, Ossipee, r	1,301
Mary P. Smith, Ossipee, d	1,122
Marilyn McKenna, Ossipee, d	1,115
District No. 6 (Wakefield)(1)	
*Gordon E. Wiggin, Wakefield, r&d	1,428
District No. 7 (Wolfeboro)(1)	
*Mildred A. Beach, Wolfeboro, r	1,985
Elaine Miller, Wolfeboro, d	848
David Skelley, Wolfeboro, l	203
District No. 8 (Brookfield, Wakefield, Wolfeboro)(1)	
*Jeb E. Bradley, Wolfeboro, r&d	4,458
Relf G. Fogg, Brookfield, l	389
District No. 9 (Moultonborough)(1)	
*Allen R. Wiggin, Moultonborough, r	1,588
District No. 10 (Moultonborough, Sandwich, Tamworth, Tuftonboro)(2)	
*Robert W. Foster, Moultonborough, r	3,074
*Howard N. Saunders, Tuftonboro, r	2,849
William J. McCarthy, Tamworth, d	1,993
Norma Schrader, Sandwich, d	1,839

CHESHIRE COUNTY

District No. 1 (Walpole)(1)	
*Paul McGuirk, Walpole, d	1,012
James B. Hogan, Walpole, r	702
Stephen J. Varone, Walpole, l	46
District No. 2 (Alstead, Gilsom, Marlow, Surry, Walpole, Westmoreland)(2)	
*David A. Young, Alstead, r	2,239
*Sarah K. Bonneau, Westmoreland, d	2,097
John J. Laurent, Westmoreland, r	1,907
Marshall A. Gordon, Westmoreland, d	1,807
David W. Wilbur, Marlow, l	109
Norman R. Bellerive, Marlow, l	104
District No. 3 (Chesterfield)(1)	
*Wanda G. McNamara, Chesterfield, r	1,073
District No. 4 (Hinsdale)(1)	
*Robert F. Delano, Hinsdale, r	788
Adrienne Paduchak, Hinsdale, d	605
District No. 5 (Winchester)(1)	
*Irene A. Pratt, Winchester, d&r	1,255
Robert M. Newcomb, Winchester, l	79
District No. 6 (Chesterfield, Hinsdale, Winchester)(1)	
*Edwin O. Smith, Hinsdale, r	2,158
Eugene W. Clark, Winchester, d	1,843
Kenneth A. Cole, Winchester, ind	132
District No. 7 (Harrisville, Nelson, Stoddard, Sullivan)(1)	
*William A. Riley, Nelson, d&r	1,414
District No. 8 (Dublin, Marlborough, Roxbury, Troy)(2)	
*Dan Burnham, Dublin, d	1,557
*Stephen G. Avery, Dublin, r&l	1,153
Dean E. Shankle, Jr., Troy, r	1,103
Doris R. Haddock, Dublin, d	1,041
Bruce McCulley, Troy, ind	332
District No. 9 (Jaffrey)(2)	
*H. Charles Royce, Jaffrey, r&d	2,080
*Joseph P. Manning, Jaffrey, r&d	2,050
Hugh J. Landis, Jaffrey, l	100
District No. 10 (Rindge)(1)	
*John B. Hunt, Rindge, r&l	1,135
District No. 11 (Swanzy)(2)	
*Stacey W. Cole, Swanzy, r	1,645
*David M. Perry, Swanzy, r	1,483
Carol L. Jeffery, Swanzy, d	1,099
Virgil Mullins, Swanzy, d	918

District No. 12 (Fitzwilliam, Richmond)(1)	
*Barbara Hull Richardson, Richmond, d	672
Donald O. Crutchley, Fitzwilliam, r	605
William P. Pearsall, Richmond, l	82
District No. 13 (Fitzwilliam, Richmond, Rindge, Swanzy)(1)	
*Katherine H. Metzger, Fitzwilliam, r	3,075
William J. Pearsall, Richmond, l&d	2,277
District No. 14 (Keene-Ward 1)(1)	
*Jim DePecol, Keene, d	1,107
District No. 15 (Keene-Ward 2)(1)	
*Ronald G. Russell, Keene, d	1,082
Frederick C. Mohr, Jr., Keene, r	740
District No. 16 (Keene-Ward 3)(1)	
*H. Thayer Kingsbury, Keene, d	1,326
David A. Pierce, Keene, r	699
District No. 17 (Keene-Ward 4)(1)	
*Gertrude B. Pearson, Keene, r	1,052
Michael P. LaPierre, Keene, d	795
District No. 18 (Keene-Ward 5)(1)	
*Timothy N. Robertson, Keene, d	1,135
Emily B. Evans, Keene, r	920
District No. 19 (Keene-Wards 1-5)(3)	
*Richard L. Champagne, Keene, d	5,638
*Margaret A. Lynch, Keene, d	5,584
*Katherine D. Foster, Keene, d	5,338
Robert H. Hardy, Keene, r	4,077
David J. Avery, Keene, r	3,033
Candy M. Pierce, Keene, r	2,757
David J. Zebuhr, Keene, l	208

COOS COUNTY

District No. 1 (Atkinson and Gilmanton Academy Grant, Clarksville, Colebrook, Columbia, Dix's Grant, Dixville, Pittsburg, Second College Grant, Stewartstown)(2)	
*Frederic A. Foss, Columbia, r&d	1,788
*Pat Merrill, Pittsburg, r	1,426
District No. 2 (Cambridge, Dummer, Errol, Erving's Location, Millsfield, Northumberland, Odell, Stratford, Wentworth's Location)(1)	
*Josephine Mayhew, Northumberland, d	1,052
District No. 3 (Kilkenny, Lancaster, Stark)(1)	
*Lynn C. Horton, Lancaster, r	1,294
District No. 4 (Cambridge, Dummer, Errol, Erving's Location, Kilkenny, Lancaster, Millsfield, Northumberland, Odell, Stark, Stratford, Wentworth's Location)(1)	
*Leighton Pratt, Lancaster, r	2,285
District No. 5 (Dalton, Whitefield)(1)	
*Harold Burns, Whitefield, r&d	1,198
District No. 6 (Bean's Grant, Bean's Purchase, Carroll, Chandler's Purchase, Crawford's Purchase, Cutt's Grant, Gorham, Green's Grant, Hadley's Purchase, Jefferson, Low & Burbank's Grant, Martin's Location, Pinkham's Grant, Randolph, Sargent's Purchase, Shelburne, Success, Thompson & Meserve's Purchase)(2)	
*Lawrence J. Guay, Gorham, d&l	1,542
*Paula E. Bradley, Randolph, d	1,481
Donald F. Lamontagne, Gorham, d	1,230
Bob Byrne, Gorham, d	1,204
District No. 7 (Berlin-Wards 1-4, Milan)(5)	
*Henry W. Coulombe, Berlin, d&r	4,792
*Marie C. Hawkinson, Berlin, d&r	4,604
*Ed Mears, Berlin, d&r	4,512
*James P. Wiswell, Berlin, d	2,823
*Tyler P. Harwell, Berlin, d	2,619
Paul E. St. Hilaire, Berlin, r	2,344
Robert E. Dumont, Berlin, r	2,323
Anthony R. Harp, Berlin, l	172

GRAFTON COUNTY

District No. 1 (Bethlehem, Littleton, Monroe)(3)	
*Stephanie Eaton, Littleton, r	2,182
*Kathleen W. Ward, Littleton, r	2,098
*Richard L. Hill, Littleton, r	1,962
Donald Merrill, Littleton, d	1,619
Linda Massimilla, Littleton, d	1,362
Lauren Wendelowski, Littleton, d	1,106
District No. 2 (Bath, Lisbon, Lyman)(1)	
*Richard T. Trelfa, Lisbon, r	837
Dorothy Blodgett, Lisbon, d	369
District No. 3 (Benton, Franconia, Landaff, Sugar Hill, Warren)(1)	
*Deborah McIlwaine, Sugar Hill, d&r	1,310
District No. 4 (Easton, Ellsworth, Lincoln, Livermore, Woodstock)(1)	
*Bonnie Ham, Woodstock, r&l	813
Warren Emerson Priest, Woodstock, d	328
District No. 5 (Haverhill, Orford, Piermont)(2)	
*Douglass P. Teschner, Haverhill, r&d	2,289
*Paul I. LaMott, Haverhill, r&d	2,193
District No. 6 (Campton, Holderness, Thornton, Waterville Valley)(2)	
*Paul Kenneth Chase, Jr., Thornton, r	1,584
*Paul R. White, Thornton, r	1,565
Sid Lovett, Holderness, d	1,445
Peter L. Adams, Campton, d	1,078
District No. 7 (Plymouth)(2)	
*William J. Driscoll, Plymouth, r&d	1,991
*David Dow, Plymouth, r&d	1,961
District No. 8 (Ashland, Bridgewater, Bristol, Hebron)(2)	
*Nils H. Larson, Jr., Bridgewater, r	1,888
*Ned Gordon, Bristol, r	1,758
Anne M. Smith, Ashland, d	821
Sandra Lillian Jones, Ashland, d	729
District No. 9 (Dorchester, Groton, Rumney, Wentworth)(1)	
*Alson W. Brown, Wentworth, r	629
Kevin G. Maes, Rumney, d	472
Jeff Emery, Wentworth, l	158
District No. 10 (Hanover, Lyme)(4)	
*Sharon L. Nordgren, Hanover, d	3,540
*Marion L. Copenhaver, Hanover, d	3,484
*Elizabeth L. Crory, Hanover, d	3,386
*Robert Guest, Hanover, d	3,219
Linde McNamara, Hanover, r	1,820
Fred Carleton, Hanover, r	1,742
Alex X. Mooney, Hanover, r	1,580
District No. 11 (Alexandria, Canaan, Grafton, Orange)(2)	
*David M. Scanlan, Canaan, r&d&l	1,949
*Patricia Berry Brown, Canaan, d&l	1,364
C. Dana Christy, Canaan, r	1,138
District No. 12 (Enfield)(1)	
*William B. Rose, Enfield, r&d	1,597
District No. 13 (Enfield, Lebanon-Wards 1-3)(1)	
*Clifton Below, Lebanon, d	3,288
Richard W. Lougee, Lebanon, r	2,699
District No. 14 (Lebanon-Wards 1-3)(4)	
*Pamela B. Bean, Lebanon, r&d	4,217
*Karen O. Wadsworth, Lebanon, r&d	4,128
*Channing T. Brown, Lebanon, r&d	4,051
*Carl S. Adams, Lebanon, r	2,535
Eliot Page, Lebanon, d	2,277

HILLSBOROUGH COUNTY

District No. 1 (Antrim, Deering, Windsor)(1)	
*Gordon Allen, Antrim, d	926
L.G. Elliott, Antrim, r	802
Steven P. Galpin, Deering, l	82
District No. 2 (Hillsborough)(1)	
*Ervin R. Lachut, Hillsborough, r	1,159
Molly E. Cahill, Hillsborough, d	642

District No. 3 (Antrim, Deering, Hillsborough, Windsor)(1)	
*Maxwell D. Sargent, Hillsborough, r	1,840
George E. Porter, Hillsborough, d	1,167
Boyd Quackenbush, Antrim, l	250
District No. 4 (Francestown, New Boston)(1)	
*Roland A. Sallada, New Boston, r	1,621
Timothy L. Luce Wireman, Francestown, d	763
District No. 5 (Weare)(2)	
*Neal M. Kurk, Weare, r&l	1,947
*Paul R. Perkins, Weare, r	1,855
Ruth B. Ayer, Weare, d	891
Richard G. Butler, Weare, d	656
District No. 6 (Francestown, New Boston, Weare)(1)	
*Elizabeth A. Moore, New Boston, r	3,382
Roger Hall, Francestown, d	1,268
District No. 7 (Goffstown)(5)	
*Karen K. McRae, Goffstown, r	3,627
*Robert L. Wheeler, Goffstown, r	3,504
*Ruth E. Gage, Goffstown, d	3,183
*Bruce F. Hunter, Goffstown, r	3,164
*Daniel P. McNerney, Goffstown, r	3,099
Frederick W. Branch, Goffstown, r	2,987
Barbara J. Griffin, Goffstown, d	2,677
JoAnn D'Avanza, Goffstown, d	2,627
Margaret Dolbow, Goffstown, d	2,295
Richard D. Bruno, Goffstown, d	2,232
District No. 8 (Peterborough, Sharon)(2)	
*Stanley W. Peters, Peterborough, r	1,601
*Merton S. Dyer, Peterborough, r	1,576
Edward W. Hamblin, Peterborough, d	1,389
James M. Shea, Peterborough, d	1,231
District No. 9 (Bennington, Hancock)(1)	
*Eleanor H. Amidon, Hancock, r	848
Philip R. Germain, Bennington, d	515
District No. 10 (Greenfield, Lyndeborough, Mont Vernon)(1)	
*Linda T. Foster, Mont Vernon, d	1,201
Kathleen H. Giacoponello, Mont Vernon, r	907
District No. 11 (Wilton)(1)	
*Howard F. Mason, Wilton, r	848
Hal Melcher, Wilton, d	748
District No. 12 (Bennington, Greenfield, Hancock, Lyndeborough, Mont Vernon, Wilton)(1)	
*Paul L. Drolet, Wilton, r	2,328
Gail Paro Proctor, Wilton, d	2,168
Paula Werme, Mont Vernon, l	406
District No. 13 (Milford)(4)	
*Charles W. Ferguson, Milford, r	2,937
*Gary L. Daniels, Milford, r	2,914
*Amy L. Bagley, Milford, d	2,409
*Keith Moncrief, Milford, r	2,363
Stuart Wing, Milford, r	2,224
Anne Lewis, Milford, d	1,956
Veronica M. Sherman, Milford, d	1,892
Janna Lee DeWitt, Milford, d	1,811
Scott R. Bowden, Milford, l	324
Charles Gibson, Milford, l	301
District No. 14 (Amherst)(3)	
*Carol H. Holden, Amherst, r	3,539
*Elizabeth D. Lown, Amherst, r	3,395
*Garret P. Cowenhoven, Amherst, r	3,086
Sonny Johnson, Amherst, d	1,623
District No. 15 (Bedford)(4)	
*M. Virginia Burke, Bedford r&d	6,411
*Dorothy C. Bowers, Bedford, r	4,510
*Barbara Allen Upton, Bedford, r	4,260
*Dana F. Kelley, Bedford, r	3,862
John F. Van Uden, Bedford, d	2,387
Thomas J. Kane, Bedford, d	1,849
Karl J. Berardi, Bedford, d	1,287
Christopher J. Kelleher, Bedford, l	688
David Winslow, Bedford, l	488
George R. McGee, Bedford, l	485

District No. 16 (Amherst, Bedford)(1)		
	*Peter F. Wells, Sr., Amherst, r	7,842
	Elenore Freedman, Bedford, d	3,773
	Brackett (write-in)	41
District No. 17 (Litchfield)(2)		
	*Leon Calawa, Jr., Litchfield, r&d	1,793
	*Loren Jean, Litchfield, r	1,229
	Steven C. Jones, Litchfield, d	701
	Marc D. Luther, Litchfield, l	212
District No. 18 (Merrimack)(8)		
	*Robert J. L'Heureux, Merrimack, r	6,409
	*Finlay C. Rothhaus, Merrimack, l&r	6,404
	*Emma M. Dodge, Merrimack, r	6,390
	*Robert N. Kelley, Merrimack, r	5,703
	*Frederick G. Ahrens, Merrimack, r	5,605
	*Dennis H. Fields, Merrimack, r	5,603
	*Robert Milligan, Merrimack, r	5,474
	*Gary C. Greenberg, Merrimack, r	5,188
	Carolyn B. Disco, Merrimack, d	4,313
	Greta Ann Moran, Merrimack, d	3,596
	Christy-Lynn White, Merrimack, d	3,556
	John M. Gibson, Merrimack, d	3,412
	Derek J. Thibeault, Merrimack, d	3,078
	Randy A. Shepherd, Merrimack, d	2,870
	Michael W. Bannan, Merrimack, d	2,775
District No. 19 (New Ipswich, Temple)(1)		
	*Bonnie B. Packard, New Ipswich, r&d	1,897
District No. 20 (Brookline, Greenville, Mason)(2)		
	*Betty B. Hall, Brookline, d	1,488
	*Thomas I. Arnold, Jr., Brookline, r	1,384
	Barbara Burckes, Brookline, r	1,155
	Glenn L. Formica, Brookline, d	880
District No. 21 (Brookline, Greenville, Mason, New Ipswich, Temple)(1)		
	*Greg Hanselman, New Ipswich, ind&d	2,581
	Mary Zore, Brookline, r	2,084
District No. 22 (Hollis)(2)		
	*Susan B. Durham, Hollis, r	2,089
	*George W. Wright, Hollis, r	1,925
	Endicott Peabody, Hollis, d	1,378
	Barbara W. Peabody, Hollis, d	1,279
District No. 23 (Hudson)(6)		
	*Joan C. Tate, Hudson, r	4,616
	*Shawn N. Jasper, Hudson, r	4,597
	*Stanley N. Searles, Sr., Hudson, r	4,452
	*G. Philip Rodgers, Hudson, r	4,039
	*Alida Weergang, Hudson, r	3,947
	*Rudy Lessard, Hudson, d	3,727
	William P. Arseneault, Hudson, d	3,614
	Willard Young, Hudson, r	3,599
	George H. Baker, Sr., Hudson, d	3,593
	Kevin P. Riley, Hudson, d	3,390
	William T. Shutt, Hudson, d	2,799
	John M. Bednar, Hudson, r (write-in)	127
District No. 24 (Pelham)(3)		
	*Andrew J. Borsa, Pelham, l&r	2,160
	*James J. Fenton, Pelham, r	2,154
	Richard G. Hagan, Pelham, r	1,919**
	Thomas J. Kirby, Pelham, d	1,919**
	Nina S. Caron, Pelham, d	1,688
	Michael F. Marcinkowski, Pelham, d	1,555
		**tie
District No. 25 (Hudson, Pelham)(1)		
	*Leonard Smith, Hudson, r	6,817
	Amy C. Bollenbach, Hudson, l&d	5,642
District No. 26 (Nashua-Ward 1)(3)		
	*Suzan L.R. Franks, Nashua, r	2,171
	*Philip M. Ackerman, Nashua, d	2,146
	*Mark Holt, Nashua, r	2,092
	Veronica C. Marquis, Nashua, r	2,046
	David L. Diamond, Nashua, d	1,774
	George R. Todgham, Nashua, d	1,339
	Arthur W. Ketchen, Nashua, l	230

District No. 27 (Nashua-Ward 2)(3)	
*Alice B. Record, Nashua, r	2,062
*Robert S. Mercer, Nashua, r	2,024
*Stanley R. Vanderlosk, Nashua, r	1,746
Mary Jane Thorp, Nashua, d	1,648
Sandie Leonard, Nashua, d	1,525
Stefan Silverston, Nashua, d	1,306
District No. 28 (Nashua-Ward 3)(3)	
*Robert A. Daigle, Nashua, d	1,665
*Sylvia A. Holley, Nashua, r	1,586
*Normand R. Bergeron, Nashua, d	1,528
Arthur P. Ferlan, Nashua, r	1,485
Byron B. Buckingham, Nashua, r	1,361
Laura A. Kane, Nashua, d	1,333
District No. 29 (Nashua-Ward 4)(3)	
*David E. Cote, Nashua, d&r&l	1,988
*John W. Smart, Nashua, d	1,010
*Alphonse A. Haettenschwiller, Nashua, d	959
Steve Kuchinski, Nashua, r	849
Tom Alciere, Nashua, l	244
District No. 30 (Nashua-Ward 5)(3)	
*Donnalee Lozeau, Nashua, r	1,873
*Paula L. Philbrook, Nashua, d	1,796
*Kathryn Toomey, Nashua, d	1,783
John B.A. Hostage, Nashua, d	1,594
District No. 31 (Nashua-Ward 6)(3)	
*Richard A. Soucy, Nashua, d&r	2,945
*Jane Clemons, Nashua, d&r	2,642
*Roland J. Lefebvre, Nashua, d	1,548
Alan C. Thomaier, Nashua, r	1,211
Janet Hart, Nashua, l	246
Paul J. McCoy, Nashua, l	169
District No. 32 (Nashua-Ward 7)(3)	
*Claudette R. Jean, Nashua, d	1,862
*Roland A. Morrissette, Nashua, d	1,627
*Lucien Bergeron, Nashua, d	1,588
Paul Lannon, Nashua, r	1,274
District No. 33 (Nashua-Ward 8)(3)	
*Bonnie Lou McCann, Nashua, r	1,882
*Elizabeth A. Cepaitis, Nashua, r	1,708
*George C. Eliades, Nashua, r	1,701
Stephen J. Burke, Nashua, d	1,589
Robert B. Dawe, Sr., Nashua, d	1,380
Sage F. Jensen, Nashua, d	1,351
District No. 34 (Nashua-Ward 9)(3)	
*Mary Ellen Martin, Nashua, d&r	3,237
*Francis X. Donovan, Nashua, d&r	2,983
*Frederick B. Andrews, Nashua, r	1,765
Jean Misiewicz, Nashua, d	1,412
District No. 35 (Nashua-Wards 1,2,3,5)(1)	
*David B. Holt, Nashua, r	7,121
Richard D. Chasse, Nashua, d	6,010
District No. 36 (Nashua-Wards 4,6,7,8,9)(1)	
*A. Theresa Drabinowicz, Nashua, d&r	13,505
District No. 37 (Manchester-Ward 1)(3)	
*David T. Mittelman, Manchester, r	2,507
*Barbara E. Arnold, Manchester, r	2,247
*Nick Hart, Manchester, r	2,202
Jocelyne D. Champagne, Manchester, d	1,693
Leo R. Larochele, Manchester, d	1,350
George Der Koorkanian, Manchester, d	1,314
Thomas F. Barton, Manchester, l	221
District No. 38 (Manchester-Ward 2)(3)	
*Richard F. Ahern, Manchester, d	1,841
*Winston H. McCarty, Manchester, r	1,787
*Michael Morello, Manchester, r	1,661
Jean Cote, Manchester, d	1,599
Deborah Deneau-Fleming, Manchester, r	1,591
Harold Amirault, Manchester, d	1,385

District No. 39 (Manchester-Ward 3)(3)	
*Joanne A. O'Rourke, Manchester, d	1,480
*Theodora P. Nardi, Manchester, d	1,362
*Alphonse Plourde, Manchester, d	1,216
Harold M. Worthen, Jr., Manchester, r	1,021
Dorothy M. Worthen, Manchester, r	1,005
Nancy Pike Beasley, Manchester, r	973
District No. 40 (Manchester-Ward 4)(3)	
*Leo P. Pepino, Manchester, r	1,342
*Lionel W. Johnson, Manchester, d	1,291
*Madelyn T. Ahlgren, Manchester, d	1,287
Cornelius J. Keane, Manchester, d	1,200
Sean McLaughlin, Manchester, r	1,108
Kathleen Souza, Manchester, r	1,100
District No. 41 (Manchester-Ward 5)(3)	
*Daniel J. Healy, Manchester, d	1,331
*J. Francis Laughlin, Manchester, d	1,323
*Roger B. Larochelle, Manchester, d	1,287
Ronald Charpentier, Manchester, r	908
Lawrence W. Johnson, Manchester, r	874
Bernard Luebker, Manchester, r	760
District No. 42 (Manchester-Ward 6)(3)	
*Donna M. Soucy, Manchester, d	2,392
*Leona Dykstra, Manchester, r	2,072
*Robert E. Murphy, Manchester, d	1,789
Benjamin C. Baroody, Manchester, d	1,705
Danielle Rogier, Manchester, r	1,217
Gary Rogier, Manchester, r	1,035
John G. Elsnau, Manchester, l	168
District No. 43 (Manchester-Ward 7)(3)	
*Edward J. Crotty, Manchester, d&r	2,205
*Patricia R. Dwyer, Manchester, d	1,726
*Charles J. Leclerc, Manchester, d	1,366
Norma Greer Champagne, Manchester, r	1,212
Patricia A. Goley, Manchester, r	1,144
District No. 44 (Manchester-Ward 8)(3)	
*Jacquelyn Domaigne, Manchester, r	2,029
*Raymond Buckley, Manchester, d	1,753
*Frances L. Riley, Manchester, r	1,752
Valerie Cook, Manchester, r	1,725
Richard Dubois, Manchester, d	1,460
Diane Fleming, Manchester, d	1,200
Jeannine Bernier, Manchester, l	199
Danielle Donovan, Manchester, l	180
Christopher P. Agan, Manchester, l	111
District No. 45 (Manchester-Ward 9)(3)	
*Gerald O. Gosselin, Manchester, d&r	2,671
*William J. Desrosiers, Jr., Manchester, r	1,692
*Glen Gervais, Manchester, d	1,505
Anthony T. Karam, Manchester, d	1,452
Janet Gail Barry, Manchester, r	1,440
Erich Zimmermann, Manchester, l	149
District No. 46 (Manchester-Ward 10)(3)	
*Frene M. Messier, Manchester, r	1,799
*Frank J. Reidy, Manchester, d	1,635
*John M. White, Manchester, d	1,567
Neil N. Foley, Manchester, d	1,497
Christine McMahon, Manchester, r	1,361
Howard F. Darms, Manchester, r	1,200
District No. 47 (Manchester-Ward 11)(3)	
*Robert Paul Asselin, Manchester, d	1,311
*Roland M. Turgeon, Manchester, d	1,245
*Rodolphe G. Paquette, Manchester, d	1,226
Bernard G. Garrity, Manchester, r	885
Douglas W. Gould, Jr., Manchester, r	747
Carl S. Caruso, Manchester, r	718
Gaston J.F. Morin, Manchester, l	195

District No. 48 (Manchester-Ward 12)(3)	
*Lillian I. Rheault, Manchester, r	1,652
*Bob Chabot, Manchester, r	1,634
*Eugene L. Gagnon, Manchester, r	1,572
Ruth A. Machos, Manchester, d	1,427
Estelle G. Dion, Manchester, d	1,304
Socrates Makris, Manchester, d	1,179

MERRIMACK COUNTY

District No. 1 (Andover, Danbury, Hill, Salisbury, Wilmot)(2)	
*John P. Chandler, Hill, r	1,561
*Earle W. Chandler, Wilmot, r	1,433
Lucianna R. Natkiel, Hill, d	1,035
Daniel J. Natkiel, Hill, d	925
Howard L. Wilson, Andover, l	391
District No. 2 (Newbury, New London, Sutton, Warner)(3)	
*William F. Kidder, New London, r	3,316
*Avis B. Nichols, Warner, r	3,071
*Thomas G. Houlahan, New London, r	2,322
Sherry L. Gould, Warner, d	1,750
Michael S. Munroe, Newbury, d	1,273
Alf E. Jacobson, New London, r (write-in)	1,203
Thomas Stotler, Warner, d	1,160
District No. 3 (Bradford, Henniker)(2)	
*Thea Braiterman, Henniker, d&r&l	2,015
*Barbara Conner French, Henniker, d	1,359
Bernie Lamach, Bradford, r	1,216
District No. 4 (Boscawen)(1)	
*Rick A. Trombly, Boscawen, d&r	1,231
Larry J. Bird, Boscawen, l	73
District No. 5 (Bow)(1)	
*Michael D. Whalley, Bow, r	2,143
Daniel Courchesne, Bow, d	635
Chris Brock, Bow, l	138
District No. 6 (Hopkinton)(1)	
*Derek Owen, Hopkinton, d	1,381
Mary Ann Lewis, Hopkinton, r	1,216
Michael R. McManus, Hopkinton, l	151
District No. 7 (Boscawen, Bow, Dunbarton, Hopkinton, Webster)(3)	
*Susan D. Carter, Bow, r	4,605
*C. William Johnson, Bow, r	4,217
*Richard E. Kennedy, Hopkinton, r	3,996
Betsy Janeway, Webster, d	3,645
Harold Richardson, Bow, d	2,874
George K. Hashem, Webster, d	2,533
Patricia A. Monahan, Boscawen, l	492
Stewart Nelson, Jr., Hopkinton, l	453
Brad Dorsey, Hopkinton, l	379
District No. 8 (Northfield)(1)	
*Joyce May Johnson, Northfield, d&r	1,373
District No. 9 (Canterbury, Loudon, Northfield, Pittsfield)(4)	
*Richard A. Barberia, Canterbury, r	2,731
*Robert A. Lockwood, Canterbury, r	2,653
*Henry F. Stapleton, Pittsfield, r	2,652
*Jack B. Willis, Loudon, r	2,603
Raymond C. Cummings, Loudon, d	2,383
Laura Hildreth, Pittsfield, d	2,228
James Locke, Loudon, d	2,136
Samuel E. Langley, Northfield, d	1,741
Michael R. Capone, Canterbury, l	220
District No. 10 (Chichester, Epsom)(2)	
*Charles B. Yeaton, Epsom, d	1,286
*Douglas E. Hall, Chichester, r	1,242
Marilyn R.P. Flanders, Epsom, r	1,138
Barbara Parker, Epsom, d	913
District No. 11 (Hooksett)(3)	
*Terry Pfaff, Hooksett, r&d	3,868
*Lowell D. Apple, Hooksett, r&d	3,516
*Ray F. Langer, Hooksett, r	2,490
Sarah Conway, Hooksett, d	1,779

District No. 12 (Allenstown, Pembroke)(4)	
*Jay Ward, Pembroke, d&r&l	4,172
*Gabriel Daneault, Allenstown, d&r	3,904
*Randall F. Shaw, Pembroke, r	2,436
*George E. Letourneau, Allenstown, d	2,312**
Maurice Regan, Pembroke, d	2,247
Monte D. Rehlander, Allenstown, r	1,913
** died election eve	
District No. 13 (Franklin Wards 1-3)(3)	
*Martin Feuerstein, Franklin, r&d	2,304
*Robert M. Gilbreth, Franklin, r	1,766
*James A. Whittemore, Franklin, r	1,531
Charles Tracy, Franklin, d	1,529
Carol Spada, Franklin, d	886
District No. 14 (Concord-Ward 1)(1)	
*Mary C. Holmes, Concord, r	826
Larry Dugan, Concord, d	661
District No. 15 (Concord-Ward 2)(1)	
*Matt Newland, Concord, d&r	1,361
District No. 16 (Concord-Ward 3)(1)	
*Mike Hill, Concord, r	599
Anne Coughlin, Concord, d	598
William H. Main, Concord, l	42
District No. 17 (Concord-Ward 4)(1)	
*Paul R. Fillion, Concord, r	1,014
Mark Hopkins, Concord, d	799
District No. 18 (Concord-Ward 5)(1)	
*Caroline L. Gross, Concord, r&d	1,557
Steven Levy, Concord, l	154
District No. 19 (Concord-Ward 6)(1)	
*Carol Moore, Concord, d	919
J. Allen Bennett, Concord, r	498
Daniel C. Proctor, Concord, l	79
District No. 20 (Concord-Ward 7)(1)	
*Bert Teague, Concord, r	1,268
John G. Vanacore, Concord, d	564
District No. 21 (Concord-Ward 8)(1)	
*Jennifer Soldati, Concord, d	938
Phillip F. LaRosa, Concord, r	446
District No. 22 (Concord-Ward 9)(1)	
*Katherine D. Rogers, Concord, d	779
John E. Walters, Concord, r	602
District No. 23 (Concord-Ward 10)(1)	
*Marjorie Buessing, Concord, r	1,144
J. Willcox Brown, Concord, d	827
District No. 24 (Concord Wards 1-10)(3)	
*Miriam Dunn, Concord, d	8,690
*Mary Jane Wallner, Concord, d	8,016
*Jack Weeks, Concord, r	6,476
William R. Chandler, Concord, r	6,180
Michael F Curtin, Concord, d	6,103
Mary Jane Thibodeau, Concord, r	5,646

ROCKINGHAM COUNTY

District No. 1 (Northwood)(1)	
*Robert A. Johnson, Northwood, r	1,040
District No. 2 (Nottingham)(1)	
*Margaret Boyle Terninko, Nottingham, d	664
William P. Kyle, Nottingham, r	492
Mary L. Parks Bonser, Nottingham, ind	277
District No. 3 (Epping)(1)	
*William E. Williamson, Epping, r&l	1,225
Deborah H. Marvit, Epping, d	827
District No. 4 (Epping, Northwood, Nottingham)(1)	
*Rick G. Newman, Nottingham, d	1,836
John Hoar, Jr., Epping, r	1,368
Robert A. Bonser, Nottingham, ind	748
John A. Vitale, Epping, l	725

District No. 5 (Auburn)(1)	
*C. Donald Stritch, Auburn, r	1,386
Thomas E. Skeffington, Auburn, d	474
District No. 6 (Candia)(1)	
*Tom St. Martin, Candia, d&r	1,595
District No. 7 (Deerfield)(1)	
*Joseph E. Stone, Deerfield, r&d&l	1,394
District No. 8 (Auburn, Candia, Deerfield)(1)	
*Don Gormar, Deerfield, l&d	2,683
Harriet E. Cady, Deerfield, r	2,410
District No. 9 (Danville, Sandown)(2)	
*Patricia L. Cote, Danville, r	1,917
*William H. Crum, Jr., Sandown, r	1,727
District No. 10 (Chester, Fremont)(1)	
*Jon P. Beaulieu, Chester, r	1,363
Charlotte Lister, Chester, d	989
District No. 11 (Chester, Danville, Fremont, Sandown)(1)	
*Charles H. Cote, Danville, r	3,501
District No. 12 (Raymond)(3)	
*Marian E. Lovejoy, Raymond, r&d	2,627
*Calvin Warburton, Raymond, l&r	1,902
*Thomas C. Hemenway, Raymond, r	1,633
John Stewart, Jr., Raymond, l	506
Dana E. Norris, Raymond, l	350
District No. 13 (Derry)(11)	
*Janet M. Conroy, Derry, r&d	9,100
*Sandra Dowd, Derry, r&d	8,917
*Phyllis M. Katsakiores, Derry, r&d	8,705
*George N. Katsakiores, Derry, r&d	8,287
*Pat Dowling, Derry, r	6,823
*Kathryn Aranda, Derry, r	6,043
*Rebecca Lee, Derry, r	6,009
*Bob Fesh, Derry, r	5,557
*Don J. Miller, Derry, r	5,120
*Maurice B. MacDonald, Derry, r	5,006
*Robert A. Pullman, Derry, r	4,760
Jennifer A. Coon, Derry, d	4,420
Ronald L. Gauthier, Derry, d	3,703
Victor Jubinville, Derry, d	3,687
Mary L. Watts, Derry, l	2,681
Cliff Berry, Derry, l	2,219
District No. 14 (Atkinson)(1)	
*Natalie S. Flanagan, Atkinson, r	2,080
Keith Daigneault, Atkinson, l	203
District No. 15 (Hampstead)(2)	
*Vivian R. Clark, Hampstead, r	2,362
*Ed. M. Putnam II, Hampstead, r	1,581
William R. DiScipio, Sr., Hampstead, l	707
District No. 16 (Plaistow)(2)	
*Merilyn P. Senter, Plaistow, r&d&l	2,835
*LeRoy S. Dube, Plaistow, r&d&l	2,721
District No. 17 (Atkinson, Hampstead, Plaistow)(2)	
*Peter M. Simon, Hampstead, r	6,285
*C. William Johnson, Atkinson, r	5,861
District No. 18 (Brentwood, Kingston, Newton)(4)	
*Marjorie Battles, Brentwood, r&d&l	4,563
*David A. Welch, Kingston, r&d&l	4,534
*Kenneth L. Weyler, Kingston, r&d	4,218
*John W. Flanders, Sr., Kingston, r&d	4,190
District No. 19 (Newfields, Newmarket)(3)	
*Betsy Coes, Newfields, d&r	3,055
*Joseph Schanda, Sr., Newmarket, d	2,310
*Albert Caswell, Jr., Newmarket, d	2,219
Lois G. Beaulieu, Newmarket, r	1,200
Wilfred L. Beaulieu, Newmarket, r	1,195

District No. 20 (Exeter, Kensington)(5)	
*Thaddeus E. Klemarczyk, Exeter, r	3,579
*Sherman E. Chester, Sr., Exeter, r	3,179
*Carmela DiPietro, Exeter, r	3,040
*David A. Flanders, Exeter, r	3,004
*James R. Rosencrantz, Kensington, d	3,000
Harold F. Magoon, Exeter, r	2,854
Jack Heath, Exeter, d	2,781
Sandra Fowler Mitchell, Kensington, d	2,761
Stephen J. Therrien, Exeter, d	2,327
John D. Herney, Exeter, d	2,295
Kenneth A. Bodwell, Kensington, l	509
District No. 21 (East Kingston, Seabrook, South Hampton)(3)	
*Charles H. Felch, Sr., Seabrook, r	2,305
*Benjamin E. Moore, Seabrook, r	2,040
*Patricia M. O'Keefe, Seabrook, d	1,983
Frank J. Palazzo, Seabrook, r	1,930
Horace T. Cressy, South Hampton, d	1,688
Francis L. Thibodeau, Seabrook, d	1,602
District No. 22 (Hampton, Hampton Falls)(5)	
*Katharin Pratt, Hampton, r&l	4,028
*Ken W. Malcolm, Hampton, r	3,812
*Sharleene Page Hurst, Hampton, r	3,692
*Andrew Christie, Jr., Hampton Falls, r	3,669
*Bonnie Groves, Hampton, d	3,349
Leroy Charles Thayer, Hampton, r	3,333
Wendell C. Ring, Hampton, d	3,311
James P. McDonough, Hampton, d	2,714
Francis X. McNeil, Hampton, d	2,706
Edward Dunham, Hampton, d	2,483
District No. 23 (Greenland)(1)	
*David L. Richards, Greenland, r	972
District No. 24 (New Castle, Rye)(2)	
*Herbert R. Drake, Rye, r&d	3,036
*Eugene Ritzo, Rye, r&d	2,827
District No. 25 (North Hampton, Stratham)(3)	
*George R. Rubin, Stratham, r&d&l	3,890
*Deborah L. Woods, Stratham, r&l	3,273
*Louis Gargiulo, Stratham, r&l	2,621
Jean Gregg Lincoln, North Hampton, d	1,899
Sylvia Chaplain, North Hampton, d	1,847
District No. 26 (Salem)(9)	
*Marilyn R. Campbell, Salem, r	7,065
*Donna Sytek, Salem, r	7,057
*Beverly A. Gage, Salem, r	6,537
*Stephen W. Bucu, Salem, r	6,303
*John Sytek, Salem, r	5,513
*Bernard J. Raynowska, Salem, r	5,175
*Richard Noyes, Salem, r	5,167
*Fred A. Kruse, Salem, r	4,781
*Arthur W. Smith, Salem, r	4,539
Stephanie Micklon, Salem, d	4,353
Doris Flaherty, Salem, d	3,940
Dan Breton, Salem, d	3,898
Barbara Garofalo, Salem, d	3,846
Samuel A. Gigliotti, Salem, d	3,609
Jeanne M. MacAskill, Salem, d	3,415
Donald Roulston, Salem, l	3,293
Marcia Leighninger, Salem, d	3,177
Joseph Herdade, Salem, d	2,757
Carlos Figueroa, Salem, d	2,609
David I. Benson, Salem, l	1,621
Douglas G. Harrigan, Salem, l	1,204
District No. 27 (Windham)(3)	
*Carol A. Yennaco, Windham, r&d&l	3,536
*Patricia M. Skinner, Windham, r&d&l	3,479
*Janet S. Arndt, Windham, r	2,321
Margaret Hanlon, Windham, d	1,506
District No. 28 (Salem, Windham)(1)	
*Arthur P. Klemm, Windham, r	9,218
Harold Flaherty, Salem, d	5,940

District No. 29 (Londonderry)(7)	
*Betsy McKinney, Londonderry, r	5,202
*William P. Boucher, Londonderry, r	4,949
*Karen Keegan Hutchinson, Londonderry, r	4,620
*Daniel P. Blake, Londonderry, r	4,338
*Robert G. Hazelton, Londonderry, r	4,291
*Sherman Packard, Londonderry, r	4,161
*Martin N. Bove, Londonderry, r	4,102
Patricia Kelley, Londonderry, r	3,928
Michael S. Foley, Londonderry, d	3,130
Elizabeth Moody, Londonderry, d	3,127
Anne Warner, Londonderry, d	2,996
Edward D. Brueggemann, Londonderry, d	2,421
Gregory Warner, Londonderry, d	2,332
William H. Longmaid, Londonderry, d	2,198
Douglas H. Currie, Jr., Londonderry, l	1,166
James K. Wallack, Londonderry, l	1,022
District No. 30 (Portsmouth-Ward 1)(1)	
*Laura C. Patelakos, Portsmouth, d&l	1,245
District No. 31 (Portsmouth-Ward 2)(1)	
*Martha Fuller Clark, Portsmouth, d	1,953
District No. 32 (Newington, Portsmouth-Ward 3)(1)	
*Harold G. Crossman, Jr., Portsmouth, r	973
Joseph A. MacDonald, Portsmouth, d	914
District No. 33 (Portsmouth-Ward 4)(2)	
*Juanita L. Bell, Portsmouth, d	1,630
*Anthony Syracuse, Portsmouth, d	1,555
Jacob T. Levy, Portsmouth, l	434
District No. 34 (Newington, Portsmouth Wards 1,3,4)(1)	
*Cecelia D. Kane, Portsmouth, d	3,267
Charlie Waterman, Portsmouth, d	2,820
District No. 35 (Portsmouth-Ward 5)(2)	
*Charles L. Vaughn, Portsmouth, d	1,363
*Cynthia A. McGovern, Portsmouth, d	1,221
Evelyn E. Marconi, Portsmouth, r	908
Ray Bowles, Portsmouth, r	852
District No. 36 (Portsmouth Wards 2 & 5)(1)	
*James R. Splaine, Portsmouth, d&l	3,109
Harold Whitehouse, Jr., Portsmouth, d	1,811

STRAFFORD COUNTY

District No. 1 (Middleton, New Durham)(1)	
*William H. Nehring, New Durham, r	887
District No. 2 (Milton)(1)	
*Robert E. McKinley, Milton, r	773
Hervey Tanner, Jr., Milton, d	650
District No. 3 (Farmington)(2)	
*Henry P. Sullivan, Farmington, d&r	1,463
*Ronald R. Chagnon, Farmington, d	1,222
William Tsiros, Farmington, r	1,112
District No. 4 (Strafford)(1)	
*John O'Brien, Strafford, d	755
John B. Young, Strafford, r	609
James York, Strafford, l	64
District No. 5 (Farmington, Middleton, Milton, New Durham, Strafford)(1)	
*Barbara L. Spear, Farmington, r	3,157
Donna M. Tremblay, Strafford, d	2,256
Traci York, Strafford, l	323
District No. 6 (Barrington)(2)	
*George T. Musler, Barrington, r	1,497
*Elaine M. Hashem, Barrington, d	1,438
District No. 7 (Lee, Madbury)(1)	
*Patricia A. Hambrick, Lee, d	1,624
District No. 8 (Durham)(4)	
*Amanda Merrill, Durham, d&r&l	4,293
*Katherine Wells Wheeler, Durham, d&r	4,177
*Suzanne K. Loder, Durham, d	2,918
*Deborah Foote Merritt, Durham, d	2,603
Donald M. Sumner, Durham, r&l	1,903
J. Jerrold Jackson, Durham, r	1,553

District No. 9 (Barrington, Durham, Lee, Madbury)(1)	
*Janet G. Wall, Madbury, d&r	8,963
District No. 10 (Rollinsford)(1)	
*Richard O. Wasson, Rollinsford, r&l	682
Peter M. Jankowski, Rollinsford, d	586
District No. 11 (Dover Wards 1,2,3)(4)	
*Bill Knowles, Dover, d&r	4,354
*Gary Gilmore, Dover, d&r	4,208
*Roland E. Hemon, Dover, d&r	4,004
*William H. McCann, Jr., Dover, d	3,062
Paul L. Duffy, Dover, r	2,744
District No. 12 (Dover Wards 4,5,6)(4)	
*Ann M. Torr, Dover, r	2,782
*Marsha Pelletier, Dover, d	2,526
*Arthur J. Pelletier, Dover, d	2,505
*Franklin Torr, Dover, r	2,503
Baldwin M. Domingo, Dover, d	2,477
Charles D. Reynolds, Dover, r	2,423
Paula J. Kinney, Dover, r	2,436
David Meikle, Dover, d	2,367
District No. 13 (Dover Wards 1-6)(1)	
*William K. Kincaid, Dover, d	6,067
Arthur B. Corte, Dover, r	3,954
District No. 14 (Somersworth Wards 1-5)(4)	
*Dana S. Hilliard, Somersworth, r	2,449
*Clair A. Snyder, Somersworth, d	2,350
*Donald P. Pageotte, Somersworth, d	2,279
*Francis C. Vincent, Somersworth, d	2,126
Todd M. Marsh, Somersworth, r	1,912
James F. Reil, Somersworth, r	1,717
Robert M. Boyk, Somersworth, d	1,687
District No. 15 (Rochester-Ward 1)(2)	
*Frank D. Callaghan, Rochester, d	1,306
*Rose Marie Rogers, Rochester, d	1,143
James McManus, Jr., Rochester, r	4
District No. 16 (Rochester-Ward 2)(2)	
*Sandra B. Keans, Rochester, r	1,331
*Clyde J. Douglass, Rochester, r	1,255
Richard D. Longo, Rochester, d	900
District No. 17 (Rochester-Ward 3)(2)	
*Julie M. Brown, Rochester, r	1,234
*George F. Brown, Rochester, d	1,124
Alan Reed-Erickson, Rochester, d	871
Randall S. Bowen, Rochester, l	151
District No. 18 (Rochester-Ward 4)(2)	
*Raymond A. Lundborn, Rochester, d&r	1,941
*Patricia Dunlap, Rochester, r	1,417
District No. 19 (Rochester-Ward 5)(2)	
*Greg McGrath, Rochester, d&r&l	1,589
*Ralph W. Torr, Rochester, r	1,067
Erlon L. Elliott, Rochester, d	841

SULLIVAN COUNTY

District No. 1 (Cornish, Plainfield)(1)	
*Peter Hoe Burling, Cornish, d	1,275
Robert C. Drye, Plainfield, r	614
District No. 2 (Grantham, Springfield, Sunapee)(1)	
*Thomas A. Behrens, Sunapee, r&d&l	2,646
District No. 3 (Cornish, Grantham, Plainfield, Springfield, Sunapee)(1)	
*Merle W. Schotanus, Grantham, r&d	4,433
District No. 4 (Croydon, Newport, Unity)(3)	
*Gordon B. Flint, Sr., Newport, r&d&l	2,610
*Beverly T. Rodeschin, Newport, r&d	2,416
*Fredrik Peyron, Newport, r&l	1,494
Peter Franklin, Newport, d	1,459
Jim McMahon, Newport, l	232

District No. 5 (Acworth, Goshen, Lempster, Washington)(l)	
*Carol Stamatakis, Lempster, d	896
James L. Gaskell, Washington, r	680
District No. 6 (Charlestown, Langdon)(l)	
*Irene C. Domini, Charlestown, r	1,163
Paul M. Carroll, Charlestown, d	1,024
District No. 7 (Acworth, Charlestown, Goshen, Langdon, Lempster, Washington)(l)	
*Eric N. Lindblade, Charlestown, r&d	3,328
District No. 8 (Claremont-Ward 1)(l)	
*John R. Cloutier, Claremont, d	798
Donald T. Thompson, Jr., Claremont, d	715
District No. 9 (Claremont-Ward 2)(l)	
*Ann C. Holl, Claremont, d	947
Richard H. Krueger, Claremont, d	883
District No. 10 (Claremont-Ward 3)(l)	
*David C. Allison, Claremont, d&r	1,549
District No. 11 (Claremont Wards 1-3)(2)	
*Joan S. Kane, Claremont, d	2,874
*Lorraine R. Palmer, Claremont, d	2,472
Robert H. Porter, Claremont, r	2,387
John A. Middleton, Claremont, r	1,995

BELKNAP COUNTY OFFICES

	Sheriff		Attorney		Treasurer		Reg. of Deeds	
	<i>Hodges, r</i>	<i>Hodges, d</i>	<i>Fitzgerald III, r</i>	<i>Fitzgerald III, d</i>	<i>Corbin, r</i>	<i>Corbin, d</i>	<i>Normandin, r</i>	<i>Normandin, d</i>
Alton	1,393	449	1,381	451	1,371	447	1,394	442
Barnstead	854	517	844	513	816	523	821	524
Belmont	1,442	765	1,436	731	1,398	779	1,431	780
Center Harbor	317	189	314	185	309	180	308	189
Gilford	2,255	920	2,251	907	2,158	896	2,176	913
Gilmanton	766	431	744	432	730	435	746	451
Laconia-Wd 1	915	384	891	379	882	396	899	391
Laconia-Wd 2	544	334	534	318	518	329	530	329
Laconia-Wd 3	676	392	659	388	652	352	653	380
Laconia-Wd 4	533	304	508	308	508	311	511	319
Laconia-Wd 5	443	326	417	324	418	333	423	336
Laconia-Wd 6	944	433	916	415	886	397	896	408
Meredith	1,786	711	1,742	706	1,748	710	1,754	822
New Hampton	750	0	739	0	739	0	742	0
Sanbornton	593	490	572	489	577	479	583	490
Tilton	789	512	775	506	772	502	786	505
Totals	15,000	7,157	14,723	7,052	14,482	7,069	14,653	7,279

County Commissioners

	Reg. of Probate		District 1		District 2		District 3	
	<i>Dearborn, r</i>	<i>Dearborn, d</i>	NO ELECTION		<i>Thurston, r</i>	<i>Maviglio, d</i>	<i>Marsh, r</i>	<i>Marsh, d</i>
Alton	1,374	448			---	---	1,366	442
Barnstead	827	516			---	---	807	527
Belmont	1,418	780			1,438	835	---	---
Center Harbor	308	176			312	205	---	---
Gilford	2,162	910			---	---	2,178	875
Gilmanton	748	434			772	464	---	---
Laconia-Wd 1	889	396			---	---	---	---
Laconia-Wd 2	525	330			---	---	---	---
Laconia-Wd 3	657	364			---	---	---	---
Laconia-Wd 4	506	329			---	---	---	---
Laconia-Wd 5	426	338			---	---	---	---
Laconia-Wd 6	891	410			---	---	---	---
Meredith	1,684	677			---	---	1,677	667
New Hampton	746	0			469	307	---	---
Sanbornton	588	479			626	510	---	---
Tilton	781	504			795	544	---	---
Totals	14,530	7,091			4,412	2,865	6,028	2,511

CARROLL COUNTY OFFICES

	Sheriff			Attorney			Treasurer	
	<i>Larson, Jr., r</i>	<i>Larson, Jr., d</i>	<i>Larson, Jr., l</i>	<i>Geiger, r</i>	<i>Geiger, d</i>	<i>Geiger, l</i>	<i>Banks, r</i>	<i>Banks, d</i>
Albany	235	0	0	234	0	0	227	0
Bartlett	832	497	0	840	469	0	700	592
Brookfield	189	82	9	183	77	10	192	84
Chatham	84	31	1	79	31	1	78	28
Conway	2,351	1,128	170	2,361	1,158	148	2,316	1,233
Eaton	115	78	3	112	74	5	106	76
Effingham	391	0	0	375	0	0	378	0
Freedom	399	194	5	391	172	6	412	186
Hale's Loc.	2	0	0	2	0	0	2	0
Hart's Loc.	19	9	0	19	8	0	19	8
Jackson	329	149	1	325	155	1	316	152
Madison	415	269	32	569	272	25	407	276
Moultonborough	1,405	486	38	1,394	491	39	1,402	499
Ossipee	926	478	42	873	445	29	890	475
Sandwich	414	285	18	396	274	19	401	382
Tamworth	1,092	0	0	1,034	0	0	1,041	0
Tuftonboro	798	191	18	726	219	15	778	180
Wakefield	1,498	0	0	1,447	0	0	1,447	0
Wolfboro	2,065	649	86	1,966	640	80	2,092	651
Totals	13,559	4,526	423	13,326	4,485	378	13,204	4,822

Reg. of Deeds

Reg. of Probate

	<i>Brookes, r</i>	<i>Brookes, d</i>	<i>Tinker, r</i>	<i>Tinker, d</i>
	Albany	225	0	225
Bartlett	785	512	650	653
Brookfield	200	86	195	85
Chatham	79	33	80	30
Conway	2,314	1,254	2,336	1,239
Eaton	111	77	108	75
Effingham	390	0	391	0
Freedom	417	186	413	185
Hale's Loc.	2	0	2	0
Hart's Loc.	19	8	19	8
Jackson	313	153	316	153
Madison	571	284	572	284
Moultonborough	1,426	505	1,403	498
Ossipee	931	483	906	493
Sandwich	412	287	403	288
Tamworth	1,052	0	1,039	0
Tuftonboro	901	180	791	189
Wakefield	1,470	0	1,476	0
Wolfboro	2,122	632	2,097	642
Totals	13,740	4,680	13,422	4,822

CARROLL COUNTY OFFICES

County Commissioners

	District 1		District 2		District 3	
	<i>Abbott, Jr., r</i>	<i>Abbott, Jr., d</i>	<i>Presby, r</i>	<i>Presby, d</i>	<i>Webster, r</i>	<i>Webster, d</i>
Albany	218	0	221	0	219	0
Bartlett	850	453	810	480	825	461
Brookfield	185	81	188	73	185	81
Chatham	78	29	78	32	78	31
Conway	2,301	1,208	2,284	1,219	2,254	1,216
Eaton	107	72	107	76	106	75
Effingham	374	0	371	0	371	0
Freedom	379	169	415	189	383	180
Hale's Loc.	2	0	2	0	2	0
Hart's Loc.	19	9	19	9	19	9
Jackson	328	150	310	152	312	150
Madison	554	274	554	276	551	274
Moultonborough	1,395	499	1,373	500	1,369	504
Ossipee	831	440	835	454	817	431
Sandwich	393	273	394	278	393	274
Tamworth	1,017	0	1,025	0	1,018	0
Tuftonboro	715	163	710	169	703	168
Wakefield	1,431	0	1,428	0	1,423	0
Wolfeboro	1,985	613	1,962	618	1,936	613
Totals	13,162	4,433	13,086	4,525	12,964	4,467

CHESHIRE COUNTY OFFICES

	Sheriff		Attorney		Treasurer		Reg. of Deeds		
	<i>Moffitt, r</i>	<i>Moffitt, d</i>	<i>Park, r</i>	<i>Park, d</i>	<i>Conway, r</i>	<i>Conway, d</i>	<i>Hubal, r</i>	<i>Clark, d</i>	<i>Clark, l</i>
Alstead	371	363	368	373	357	368	406	354	10
Chesterfield	821	652	810	648	809	640	946	550	27
Dublin	401	336	404	335	392	329	440	314	13
Fitzwilliam	472	379	465	388	458	376	519	352	14
Gilsum	148	135	145	136	149	131	190	105	4
Harrisville	237	211	234	211	256	181	278	173	2
Hinsdale	612	725	594	722	597	719	628	703	12
Jaffrey	2,041	0	2,043	0	2,028	0	1,188	948	0
Keene-Wd 1	661	961	654	868	649	845	784	795	24
Keene-Wd 2	746	1,032	732	1,037	713	1,033	1,107	764	10
Keene-Wd 3	773	928	752	932	751	903	993	726	19
Keene-Wd 4	1,027	892	998	901	965	881	1,304	678	14
Keene-Wd 5	696	1,287	889	1,035	866	1,012	1,360	720	16
Marlborough	374	469	376	480	375	469	507	367	13
Marlow	142	181	140	184	138	176	195	139	14
Nelson	130	180	130	174	130	175	187	127	6
Richmond	197	166	200	162	200	160	264	121	7
Rindge	946	569	955	573	942	562	956	586	31
Roxbury	58	47	53	51	54	49	78	34	0
Stoddard	366	0	365	0	353	0	250	134	0
Sullivan	120	162	117	153	113	151	155	131	3
Surry	175	156	183	152	176	149	239	112	2
Swanzey	1,407	1,147	1,367	1,144	1,373	1,147	1,658	911	38
Troy	287	409	307	424	316	405	391	377	0
Walpole	1,661	0	1,665	0	1,643	0	916	789	0
Westmoreland	751	0	747	0	730	0	490	306	0
Winchester	559	722	549	705	565	715	649	635	26
Totals	16,179	12,109	16,242	11,788	16,098	11,576	17,078	11,951	305

CHESHIRE COUNTY OFFICES

	Reg. of Probate		County Commissioners					
	<i>Minkler, r</i>	<i>Minkler, d</i>	District 1	District 2		District 3		
				<i>Hill, r</i>	<i>Martin, d</i>	<i>Thompson, r</i>	<i>Thompson, d</i>	<i>Thompson, l</i>
Alstead	360	377		---	---	---	---	---
Chesterfield	827	646		---	---	---	---	---
Dublin	389	341		---	---	387	329	17
Fitzwilliam	456	375		---	---	451	372	13
Gilsum	148	137		---	---	146	132	4
Harrisville	263	178		---	---	261	175	2
Hinsdale	594	724		---	---	---	---	---
Jaffrey	2,043	0		---	---	2,070	0	0
Keene-Wd 1	656	841		534	998	---	---	---
Keene-Wd 2	734	1,011		685	1,144	---	---	---
Keene-Wd 3	781	894		747	1,012	---	---	---
Keene-Wd 4	1,014	858		834	1,089	---	---	---
Keene-Wd 5	1,153	814		884	1,159	---	---	---
Marlborough	389	455		---	---	378	457	16
Marlow	146	171		---	---	140	168	12
Nelson	133	170		---	---	131	166	7
Richmond	206	154		---	---	198	156	8
Rindge	931	576		---	---	956	573	30
Roxbury	58	44		---	---	55	44	1
Stoddard	353	0		---	---	358	0	0
Sullivan	121	150		---	---	166	151	5
Surry	186	145		177	166	---	---	---
Swanzey	1,386	1,135		---	---	---	---	---
Troy	359	374		---	---	297	395	0
Walpole	1,662	0		---	---	---	---	---
Westmoreland	746	0		---	---	---	---	---
Winchester	573	698		---	---	---	---	---
Totals	16,667	11,268		3,861	5,568	5,994	3,118	115

NO ELECTION

COOS COUNTY OFFICES

	Sheriff		Attorney		Treasurer		Reg. of Deeds	
	<i>Morton, Sr., r</i>	<i>Morton, Sr., d</i>	<i>Morin, r</i>	<i>Morin, d</i>	<i>Fortier, r</i>	<i>Fortier, d</i>	<i>Lacasse, r</i>	<i>Hicks, Jr., d</i>
Berlin-Wd 1	384	715	364	713	369	721	525	612
Berlin-Wd 2	446	697	443	694	425	679	555	546
Berlin-Wd 3	597	716	578	716	562	722	699	596
Berlin-Wd 4	361	741	338	753	319	755	491	594
Cambridge	0	4	2	2	0	4	1	3
Carroll	208	114	203	106	201	111	217	111
Clarksville	82	35	71	34	75	34	76	39
Colebrook	585	217	563	222	554	222	550	260
Columbia	161	73	155	76	158	72	149	88
Dalton	360	0	361	0	361	0	247	120
Dixville	24	3	24	3	24	3	23	4
Dummer	105	55	105	52	104	54	124	40
Errol	101	55	103	49	102	52	102	51
Gorham	714	804	674	802	683	803	803	719
Green's Grant	1	0	1	0	1	0	0	0
Jefferson	320	123	320	127	320	128	312	168
Lancaster	955	407	947	402	943	403	992	491
Milan	274	263	270	265	268	271	337	201
Millsfield	8	1	8	1	8	1	9	0
Northumberland	425	486	427	478	423	466	636	372
Pinkham's Gt.	3	10	3	10	3	10	2	12
Pittsburg	301	94	291	94	282	96	282	116
Randolph	107	118	113	117	112	119	128	110
Shelburne	108	71	112	70	108	70	120	63
Stark	173	0	172	0	172	0	112	78
Stewartstown	187	73	176	73	188	73	175	91
Stratford	119	141	119	137	120	138	137	129
Wentworth's Loc	14	9	14	8	15	8	15	9
Whitefield	489	307	483	303	363	318	444	362
Totals	7,612	6,332	7,440	6,307	7,263	6,333	8,263	5,985

COOS COUNTY OFFICES

County Commissioners

	Reg. of Probate		District 1		District 2		District 3	
	<i>Reed, r</i>	<i>Reed, d</i>	<i>Trottier, r</i>	<i>Trottier, d</i>	<i>Corrigan, r</i>	<i>Corrigan, d</i>	<i>Brungot, r</i>	<i>Brungot, d</i>
Berlin-Wd 1	373	724	382	749	---	---	---	---
Berlin-Wd 2	448	666	445	694	---	---	---	---
Berlin-Wd 3	575	701	591	714	---	---	---	---
Berlin-Wd 4	331	733	318	720	---	---	---	---
Cambridge	1	3	---	---	---	---	1	3
Carroll	205	112	---	---	204	111	---	---
Clarksville	84	30	---	---	---	---	88	35
Colebrook	466	229	---	---	---	---	609	235
Columbia	159	75	---	---	---	---	165	78
Dalton	368	0	---	---	365	0	---	---
Dixville	24	3	---	---	---	---	24	3
Dummer	105	55	---	---	---	---	106	53
Errol	102	51	---	---	---	---	102	52
Gorham	685	816	---	---	685	808	---	---
Green's Grant	1	0	---	---	1	0	---	---
Jefferson	331	128	---	---	323	126	---	---
Lancaster	962	421	---	---	952	423	---	---
Milan	263	271	---	---	---	---	266	269
Millsfield	8	1	---	---	---	---	8	1
Northumberland	446	482	---	---	---	---	431	475
Pinkham's Gt.	3	11	---	---	3	11	---	---
Pittsburg	286	103	---	---	---	---	301	101
Randolph	113	121	---	---	116	119	---	---
Shelburne	109	72	---	---	111	75	---	---
Stark	182	0	---	---	---	---	177	0
Stewartstown	187	79	---	---	---	---	199	83
Stratford	123	141	---	---	---	---	119	142
Wentworth's Loc	14	9	---	---	---	---	14	9
Whitefield	420	349	---	---	449	283	---	---
Totals	7,374	6,386	1,736	2,877	3,209	1,956	2,610	1,539

No votes cast: At. & Gil. Ac. Gt., Bean's Gt., Bean's Pur., Chandler's Pur., Crawford's Pur., Cutt's Gt., Dix's Gt., Erving's Loc., Hadley's Pur., Kilkenny, Low & Burbank's Gt., Martin's Loc., Odell, Sargent's Pur., Second College Gt., Success, Thompson & Mes's Pur.

GRAFTON COUNTY OFFICES

	Sheriff		Attorney		Treasurer		Reg. of Deeds	
	<i>Barry, r</i>	<i>Barry, d</i>	<i>Scott, r</i>	<i>Larsen, d</i>	<i>Ward, r</i>	<i>Ward, d</i>	<i>Elliott, r</i>	<i>Elliott, d</i>
Alexandria	270	170	280	175	271	160	275	163
Ashland	755	0	470	324	745	0	768	0
Bath	240	116	199	164	224	110	236	116
Benton	77	22	67	31	60	23	68	26
Bethlehem	469	325	410	415	436	303	454	327
Bridgewater	296	145	255	204	287	147	290	133
Bristol	742	341	716	384	728	350	736	353
Campton	673	355	646	412	656	359	669	370
Canaan	608	578	554	768	597	625	600	624
Dorchester	103	52	105	61	104	49	104	51
Easton	83	47	70	63	76	47	77	48
Ellsworth	24	12	21	18	16	13	21	15
Enfield	1,558	0	665	1,011	1,573	0	1,576	0
Franconia	285	216	247	275	280	219	286	219
Grafton	371	0	174	231	367	0	368	0
Groton	108	72	114	73	94	76	106	77
Hanover	1,762	2,114	1,453	2,603	1,792	2,108	1,756	2,079
Haverhill	1,092	476	945	641	978	448	1,080	469
Hebron	201	53	187	83	202	58	200	61
Holderness	856	0	602	307	856	0	883	0
Landaff	92	59	72	84	85	58	90	60
Lebanon-Wd 1	1,477	0	720	860	1,482	0	1,496	0
Lebanon-Wd 2	1,439	0	627	930	1,457	0	1,461	0
Lebanon-Wd 3	702	703	594	933	687	726	689	725
Lincoln	395	207	372	237	387	210	388	211
Lisbon	426	186	338	289	372	205	397	210
Littleton	1,401	741	1,265	999	1,333	714	1,381	762
Livermore	0	0	0	0	0	0	0	0
Lyman	123	80	102	108	109	82	117	80
Lyme	351	447	305	537	342	456	344	456
Monroe	318	101	276	125	300	96	312	92
Orange	69	46	61	70	64	52	67	51
Orford	459	0	242	287	484	0	500	0
Piermont	209	132	170	161	197	127	207	125
Plymouth	1,026	975	1,215	947	1,030	971	1,086	1,068
Rumney	385	243	437	213	387	231	413	245
Sugar Hill	168	110	145	150	160	111	170	110
Thornton	477	275	479	306	475	285	483	288
Warren	205	125	217	127	202	113	213	126
Waterville Val	86	48	84	50	87	52	87	52
Wentworth	216	91	212	98	216	93	218	93
Woodstock	319	189	268	233	303	192	308	185
Totals	20,916	9,852	16,381	15,987	20,501	9,869	20,980	10,070

GRAFTON COUNTY OFFICES

County Commissioners

	Reg. of Probate		District 1		District 2		District 3	
	Wyman, r	Wyman, d	Zeiller, r	Hill, d	Burton, r	Burton, d	Taffe, r	Taffe, d
Alexandria	273	162	---	---	---	---	279	167
Ashland	748	0	---	---	---	---	753	0
Bath	241	113	---	---	242	125	---	---
Benton	65	21	---	---	70	22	---	---
Bethlehem	455	324	---	---	479	336	---	---
Bridgewater	286	148	---	---	---	---	285	143
Bristol	730	358	---	---	---	---	720	358
Campton	658	359	---	---	---	---	653	365
Canaan	601	621	---	---	---	---	595	619
Dorchester	101	53	---	---	---	---	98	52
Easton	77	48	---	---	82	49	---	---
Ellsworth	17	13	---	---	---	---	16	14
Enfield	1,572	0	675	985	---	---	---	---
Franconia	281	217	---	---	289	215	---	---
Grafton	365	0	---	---	---	---	367	0
Groton	101	73	---	---	---	---	107	72
Hanover	1,732	2,097	1,477	2,525	---	---	---	---
Haverhill	1,058	472	---	---	1,100	483	---	---
Hebron	200	61	---	---	---	---	200	61
Holderness	867	0	---	---	---	---	870	0
Landaff	89	60	---	---	94	52	---	---
Lebanon-Wd 1	1,478	0	759	842	---	---	---	---
Lebanon-Wd 2	1,459	0	647	914	---	---	---	---
Lebanon-Wd 3	686	722	624	923	---	---	---	---
Lincoln	385	213	---	---	403	214	---	---
Lisbon	394	206	---	---	402	207	---	---
Littleton	1,374	751	---	---	1,432	791	---	---
Livermore	0	0	---	---	0	0	---	---
Lyman	115	80	---	---	119	85	---	---
Lyme	341	455	---	---	346	456	---	---
Monroe	305	98	---	---	317	105	---	---
Orange	66	51	---	---	---	---	66	50
Orford	499	0	---	---	494	0	---	---
Piermont	204	127	---	---	207	135	---	---
Plymouth	1,039	982	---	---	---	---	1,038	998
Rumney	387	233	---	---	---	---	357	233
Sugar Hill	169	113	---	---	174	113	---	---
Thornton	475	286	---	---	---	---	482	289
Warren	198	120	---	---	230	125	---	---
Waterville Val	86	51	---	---	---	---	87	51
Wentworth	214	93	---	---	222	95	---	---
Woodstock	305	188	---	---	318	196	---	---
Totals	20,696	9,969	4,182	6,189	7,020	3,804	6,973	3,472

HILLSBOROUGH COUNTY OFFICES

	Sheriff			Attorney		
	<i>Morse, r</i>	<i>Welsh, d</i>	<i>Morse, l</i>	<i>McDonough, r</i>	<i>McDonough, d</i>	<i>McDonough, l</i>
Amherst	2,870	1,401	165	2,942	1,239	143
Antrim	688	272	45	546	353	34
Bedford	4,273	2,559	367	4,705	1,861	332
Bennington	349	135	26	280	170	14
Brookline	682	432	54	664	434	51
Deering	498	146	53	372	215	37
Francestown	410	274	36	389	258	28
Goffstown	3,459	2,613	331	3,691	2,146	325
Greenfield	383	209	0	560	0	0
Greenville	422	279	31	344	322	29
Hancock	524	308	27	427	385	23
Hillsborough	1,518	305	66	1,402	262	20
Hollis	1,787	1,191	126	1,780	1,126	130
Hudson	3,922	3,534	591	4,092	2,893	523
Litchfield	1,175	957	161	1,278	734	148
Lyndeborough	345	224	26	389	152	22
Manchester-Wd 1	1,881	2,050	93	2,326	1,611	69
Manchester-Wd 2	1,555	1,846	107	1,834	1,577	100
Manchester-Wd 3	939	1,442	91	1,079	1,278	90
Manchester-Wd 4	937	1,577	91	1,188	1,269	85
Manchester-Wd 5	826	1,432	72	1,026	1,168	72
Manchester-Wd 6	1,431	2,086	201	1,765	1,644	96
Manchester-Wd 7	976	1,687	74	1,279	1,335	60
Manchester-Wd 8	1,402	2,000	110	1,789	1,528	108
Manchester-Wd 9	1,241	1,828	117	1,558	1,445	106
Manchester-Wd 10	1,356	1,785	5	1,607	1,448	84
Manchester-Wd 11	859	1,319	77	1,080	1,060	68
Manchester-Wd 12	1,389	1,553	112	1,651	1,244	98
Mason	288	171	43	276	185	36
Merrimack	5,149	3,910	665	5,404	3,078	614
Milford	2,984	1,785	145	3,332	1,371	126
Mont Vernon	570	309	3	217	622	5
Nashua-Wd 1	2,034	1,785	149	2,124	1,665	134
Nashua-Wd 2	1,872	1,566	104	1,921	1,455	96
Nashua-Wd 3	1,460	1,481	136	1,535	1,376	119
Nashua-Wd 4	775	1,089	96	791	1,025	84
Nashua-Wd 5	1,647	1,552	131	1,644	1,426	110
Nashua-Wd 6	1,285	1,602	128	1,317	1,534	106
Nashua-Wd 7	1,332	1,487	226	1,345	1,390	225
Nashua-Wd 8	1,609	1,617	118	1,718	1,431	115
Nashua-Wd 9	1,668	1,591	125	1,749	1,401	106
New Boston	937	584	92	936	540	62
New Ipswich	981	426	75	842	487	70
Pelham	2,154	1,787	321	2,275	1,470	289
Peterborough	1,491	1,058	56	1,550	956	46
Sharon	90	64	5	82	65	6
Temple	305	203	0	489	0	0
Weare	1,577	962	117	1,585	826	100
Wilton	959	580	0	1,503	0	0
Windsor	53	29	0	46	27	0
Totals	69,317	61,082	5,990	74,724	51,487	5,344

HILLSBOROUGH COUNTY OFFICES

	Treasurer		Reg. of Deeds		Reg. of Probate	
	<i>Burns, r</i>	<i>Sullivan, d</i>	<i>MacDonald, r</i>	<i>Ouellette, d</i>	<i>Rivard, r</i>	<i>Rivard, d</i>
Amherst	3,281	1,130	3,063	1,322	3,050	1,227
Antrim	595	335	573	241	546	365
Bedford	3,180	2,066	5,004	2,029	4,936	1,806
Bennington	308	164	293	178	288	176
Brookline	774	370	701	474	705	433
Deering	445	178	400	222	394	215
Francestown	436	247	414	263	400	265
Goffstown	3,989	2,233	3,780	2,432	3,881	2,199
Greenfield	340	221	322	241	543	0
Greenville	386	307	336	366	355	329
Hancock	513	314	483	350	502	321
Hillsborough	1,117	551	1,120	575	1,219	549
Hollis	2,024	1,036	1,919	1,158	1,850	1,145
Hudson	5,098	2,722	4,689	3,182	4,383	2,934
Litchfield	1,426	744	1,440	801	1,292	749
Lyndeborough	378	208	339	236	277	282
Manchester-Wd 1	2,272	1,597	2,490	1,443	2,350	1,525
Manchester-Wd 2	1,867	1,527	1,969	1,434	1,938	1,531
Manchester-Wd 3	1,163	1,245	1,181	1,248	1,136	1,248
Manchester-Wd 4	1,175	1,343	1,275	1,255	1,237	1,261
Manchester-Wd 5	1,040	1,205	1,124	1,142	1,099	1,163
Manchester-Wd 6	1,737	1,737	2,002	1,519	1,876	1,589
Manchester-Wd 7	1,209	1,408	1,390	1,256	1,349	1,306
Manchester-Wd 8	1,831	1,552	2,038	1,393	1,930	1,474
Manchester-Wd 9	1,560	1,502	1,773	1,347	1,691	1,399
Manchester-Wd 10	1,595	1,528	1,675	1,458	1,679	1,419
Manchester-Wd 11	1,020	1,168	1,048	1,171	1,122	1,086
Manchester-Wd 12	1,559	1,399	1,676	1,305	1,734	1,231
Mason	310	155	283	199	279	192
Merrimack	6,241	3,057	5,991	3,433	5,725	3,192
Milford	3,216	1,590	2,903	1,860	3,123	1,472
Mont Vernon	578	273	555	301	220	617
Nashua-Wd 1	2,353	1,553	2,336	1,665	2,110	1,631
Nashua-Wd 2	2,103	1,378	2,019	1,501	1,972	1,431
Nashua-Wd 3	1,717	1,262	1,742	1,335	1,603	1,374
Nashua-Wd 4	886	994	902	1,033	815	1,029
Nashua-Wd 5	1,869	1,332	1,900	1,405	1,727	1,425
Nashua-Wd 6	1,471	1,457	1,500	1,529	1,381	1,511
Nashua-Wd 7	1,540	1,282	1,559	1,369	1,396	1,359
Nashua-Wd 8	1,908	1,342	1,872	1,447	1,776	1,415
Nashua-Wd 9	1,977	1,302	1,933	1,406	1,802	1,368
New Boston	1,050	494	992	564	974	549
New Ipswich	898	466	854	546	870	501
Pelham	2,645	1,477	2,312	1,779	2,335	1,530
Peterborough	1,533	1,025	1,454	1,100	1,548	978
Sharon	97	58	93	77	85	70
Temple	321	167	303	189	476	0
Weare	1,766	733	1,607	928	1,626	860
Wilton	1,036	516	867	635	1,465	0
Windsor	38	36	41	33	40	31
Totals	77,871	51,986	78,535	54,375	77,110	51,762

HILLSBOROUGH COUNTY OFFICES

County Commissioners

	District 1				District 2		District 3	
	<i>Pappas, r</i>	<i>McDonough, d</i>	<i>Revels, l</i>	<i>Basinow, i</i>	<i>Marcoux, Jr., r</i>	<i>Cote, d</i>	<i>Lobacki, r</i>	<i>Frank, d</i>
Amherst	---	---	---	---	---	---	2,718	1,726
Antrim	---	---	---	---	---	---	547	409
Bedford	4,543	2,050	312	293	---	---	---	---
Bennington	---	---	---	---	---	---	293	204
Brookline	---	---	---	---	---	---	624	547
Deering	---	---	---	---	---	---	354	275
Francestown	---	---	---	---	---	---	380	317
Goffstown	---	---	---	---	---	---	3,398	2,757
Greenfield	---	---	---	---	---	---	318	260
Greenville	---	---	---	---	---	---	332	380
Hancock	---	---	---	---	---	---	483	395
Hillsborough	---	---	---	---	---	---	1,002	711
Hollis	---	---	---	---	1,805	1,249	---	---
Hudson	---	---	---	---	3,938	3,790	---	---
Litchfield	---	---	---	---	---	---	1,075	1,047
Lyndeborough	---	---	---	---	---	---	318	271
Manchester-Wd 1	2,309	1,605	72	125	---	---	---	---
Manchester-Wd 2	1,765	1,559	75	130	---	---	---	---
Manchester-Wd 3	1,103	1,228	71	101	---	---	---	---
Manchester-Wd 4	1,188	1,252	67	144	---	---	---	---
Manchester-Wd 5	968	1,231	54	93	---	---	---	---
Manchester-Wd 6	1,690	1,701	70	159	---	---	---	---
Manchester-Wd 7	1,114	1,417	51	128	---	---	---	---
Manchester-Wd 8	1,671	1,605	79	158	---	---	---	---
Manchester-Wd 9	1,407	1,581	68	153	---	---	---	---
Manchester-Wd 10	1,484	1,522	64	158	---	---	---	---
Manchester-Wd 11	957	1,137	52	122	---	---	---	---
Manchester-Wd 12	1,492	1,364	78	129	---	---	---	---
Mason	---	---	---	---	---	---	251	236
Merrimack	---	---	---	---	---	---	4,637	4,824
Milford	---	---	---	---	---	---	2,734	2,164
Mont Vernon	---	---	---	---	---	---	475	385
Nashua-Wd 1	---	---	---	---	2,172	1,788	---	---
Nashua-Wd 2	---	---	---	---	1,940	1,478	---	---
Nashua-Wd 3	---	---	---	---	1,600	1,498	---	---
Nashua-Wd 4	---	---	---	---	882	1,097	---	---
Nashua-Wd 5	---	---	---	---	1,735	1,549	---	---
Nashua-Wd 6	---	---	---	---	1,509	1,643	---	---
Nashua-Wd 7	---	---	---	---	1,477	1,498	---	---
Nashua-Wd 8	---	---	---	---	1,812	1,497	---	---
Nashua-Wd 9	---	---	---	---	1,918	1,471	---	---
New Boston	---	---	---	---	---	---	886	676
New Ipswich	---	---	---	---	---	---	862	553
Pelham	---	---	---	---	2,170	1,820	---	---
Peterborough	---	---	---	---	---	---	1,525	1,180
Sharon	---	---	---	---	---	---	92	73
Temple	---	---	---	---	---	---	286	214
Weare	---	---	---	---	---	---	1,427	1,126
Wilton	---	---	---	---	---	---	793	734
Windsor	---	---	---	---	---	---	38	36
Totals	21,691	19,252	1,113	1,893	22,958	20,378	25,848	21,500

MERRIMACK COUNTY OFFICES

	Sheriff		Attorney		Treasurer		Reg. of Deeds	
	<i>Jordan, r</i>	<i>Philbrick, d</i>	<i>Johnson, r</i>	<i>Odom, d</i>	<i>Carrroll, r</i>	<i>Carrroll, d</i>	<i>Guay, r</i>	<i>Guay, d</i>
Allentown	721	1,003	914	785	789	866	796	882
Andover	483	416	518	399	497	394	506	282
Boscawen	673	538	704	530	624	572	642	570
Bow	1,973	956	1,906	1,029	1,853	924	1,872	957
Bradford	389	244	365	244	611	0	617	0
Canterbury	531	395	566	373	484	381	494	394
Chichester	519	282	573	252	465	308	475	311
Concord-Wd 1	855	583	822	618	754	593	749	590
Concord-Wd 2	761	639	759	638	709	622	674	631
Concord-Wd 3	714	481	719	476	645	462	621	474
Concord-Wd 4	908	871	912	905	801	845	766	869
Concord-Wd 5	983	664	982	719	887	689	852	721
Concord-Wd 6	705	728	710	736	666	709	630	711
Concord-Wd 7	1,149	666	1,067	764	1,009	695	1,013	702
Concord-Wd 8	809	586	793	578	732	595	710	595
Concord-Wd 9	781	591	799	572	773	547	748	532
Concord-Wd 10	1,166	721	1,072	866	1,101	694	1,033	693
Danbury	219	170	232	152	230	154	228	161
Dunbarton	454	363	485	320	458	328	464	330
Epsom	863	561	1,020	437	1,374	0	1,388	0
Franklin-Wd 1	528	401	561	373	506	397	518	401
Franklin-Wd 2	413	353	479	314	404	348	407	364
Franklin-Wd 3	543	392	563	383	913	0	808	0
Henniker	954	635	950	634	841	699	848	718
Hill	196	163	211	145	195	155	206	161
Hooksett	2,183	1,801	2,506	1,469	3,869	0	3,913	0
Hopkinton	2,156	637	1,680	948	1,602	890	1,605	889
Loudon	1,018	651	1,192	483	987	597	1,002	619
Newbury	506	235	467	218	511	219	511	232
New London	1,361	649	1,360	680	1,416	585	1,427	608
Northfield	803	567	821	539	743	566	758	576
Pembroke	1,471	1,289	1,557	1,194	1,457	1,221	1,471	1,218
Pittsfield	669	573	741	450	680	477	689	481
Salisbury	325	194	348	184	333	199	314	204
Sutton	417	317	422	308	416	306	421	315
Warner	729	400	690	415	623	445	628	444
Webster	458	180	411	194	375	226	379	233
Wilmot	280	192	284	186	292	181	301	193
Totals	30,666	21,087	31,161	20,510	31,625	17,889	31,484	18,061

MERRIMACK COUNTY OFFICES

County Commissioners

	Reg. of Probate		District 1		District 2		District 3	
	<i>Fraser, r</i>	<i>Wallin, d</i>	<i>McDonnell, r</i>	<i>Hoar, Sr., d</i>	<i>Trachy, r</i>	<i>Sloane, d</i>	<i>Boucher, r</i>	<i>Boucher, d</i>
Allenstown	855	807	---	---	---	---	---	---
Andover	503	381	---	---	514	368	---	---
Boscawen	725	506	---	---	677	548	---	---
Bow	1,978	835	1,972	866	---	---	---	---
Bradford	359	242	---	---	---	---	597	0
Canterbury	529	340	---	---	500	388	---	---
Chichester	511	275	---	---	463	310	---	---
Concord-Wd 1	773	582	841	536	---	---	---	---
Concord-Wd 2	730	597	766	571	---	---	---	---
Concord-Wd 3	634	478	712	438	---	---	---	---
Concord-Wd 4	841	849	926	820	---	---	---	---
Concord-Wd 5	894	685	953	673	---	---	---	---
Concord-Wd 6	680	675	726	654	---	---	---	---
Concord-Wd 7	1,045	675	1,091	682	---	---	---	---
Concord-Wd 8	759	559	776	559	---	---	---	---
Concord-Wd 9	770	537	802	522	---	---	---	---
Concord-Wd 10	1,094	657	1,131	662	---	---	---	---
Danbury	226	153	---	---	227	155	---	---
Dunbarton	494	302	---	---	---	---	465	322
Epsom	940	454	---	---	---	---	1,368	0
Franklin-Wd 1	558	350	---	---	666	305	---	---
Franklin-Wd 2	548	305	---	---	579	198	---	---
Franklin-Wd 3	579	344	---	---	721	288	---	---
Henniker	880	640	---	---	---	---	842	680
Hill	223	127	---	---	236	136	---	---
Hooksett	2,546	1,374	---	---	---	---	3,972	0
Hopkinton	1,605	946	---	---	---	---	1,571	891
Loudon	1,057	559	---	---	955	611	---	---
Newbury	508	214	---	---	---	---	506	228
New London	1,424	580	---	---	1,388	609	---	---
Northfield	814	512	---	---	885	498	---	---
Pembroke	1,619	1,065	---	---	---	---	1,476	1,200
Pittsfield	836	413	---	---	639	541	---	---
Salisbury	330	193	---	---	339	193	---	---
Sutton	413	297	---	---	381	328	---	---
Warner	664	418	---	---	---	---	623	428
Webster	399	200	---	---	366	231	---	---
Wilmot	277	183	---	---	279	186	---	---
Totals	30,620	19,309	10,696	6,983	9,815	5,893	12,222	4,625

ROCKINGHAM COUNTY OFFICES

	Sheriff			Attorney		
	<i>Veiter, r</i>	<i>Veiter, d</i>	<i>Veiter, l</i>	<i>Eldredge, r</i>	<i>Sugarbranch, d</i>	<i>Sugarbranch, l</i>
Atkinson	2,288	241	0	1,590	848	125
Auburn	1,087	588	66	1,080	591	73
Brentwood	613	346	37	595	390	44
Candia	1,075	540	77	1,439	546	107
Chester	844	302	46	843	315	59
Danville	603	303	30	569	346	36
Deerfield	798	450	63	774	514	43
Derry	5,792	3,411	658	5,985	2,132	692
East Kingston	570	0	0	417	251	0
Epping	1,006	825	112	1,050	842	104
Exeter	3,102	1,934	161	3,122	2,228	176
Fremont	694	356	51	678	369	62
Greenland	865	481	29	772	569	26
Hampstead	2,044	909	172	1,984	1,119	183
Hampton	5,919	265	9	3,327	3,045	8
Hampton Falls	615	225	28	592	299	21
Kensington	430	335	39	427	340	38
Kingston	1,426	790	76	1,363	886	85
Londonderry	4,993	2,374	354	4,841	2,835	473
New Castle	307	216	4	309	244	6
Newfields	244	209	13	274	215	5
Newington	226	138	11	218	153	11
Newmarket	1,244	1,570	75	1,325	1,522	78
Newton	1,258	0	0	793	659	0
North Hampton	1,265	778	55	1,222	855	53
Northwood	1,126	125	0	746	545	0
Nottingham	687	496	80	680	545	64
Plaistow	1,688	992	73	1,622	1,089	82
Portsmouth-Wd 1	595	730	74	612	805	65
Portsmouth-Wd 2	837	1,320	108	858	1,491	105
Portsmouth-Wd 3	741	670	53	745	771	51
Portsmouth-Wd 4	1,407	1,234	100	1,358	1,362	109
Portsmouth-Wd 5	1,011	1,112	132	998	1,276	123
Raymond	1,723	964	165	1,723	1,008	168
Rye	1,727	861	130	1,684	1,059	130
Salem	5,527	3,866	629	5,937	4,188	623
Sandown	983	509	83	887	628	78
Seabrook	1,506	1,156	74	1,379	1,210	64
South Hampton	251	153	13	235	168	11
Stratham	1,759	799	48	1,603	1,009	59
Windham	2,501	1,045	209	2,532	1,223	207
Totals	63,377	33,618	4,137	59,188	40,490	4,447

ROCKINGHAM COUNTY OFFICES

	Treasurer			Reg. of Deeds		Reg. of Probate	
	<i>Chandler, r</i>	<i>Kelley, d</i>	<i>Kelley, l</i>	<i>Luce, r</i>	<i>Luce, d</i>	<i>Powell, r</i>	<i>Powell, d</i>
Atkinson	1,412	1,144	0	2,238	241	2,237	241
Auburn	923	745	76	1,082	635	1,077	614
Brentwood	506	409	47	546	367	606	365
Candia	915	687	87	1,071	577	1,084	588
Chester	735	398	66	837	330	832	332
Danville	500	409	34	583	335	578	342
Deerfield	678	584	60	806	484	815	477
Derry	4,940	4,629	762	6,071	3,560	6,023	3,565
East Kingston	356	280	0	561	0	561	0
Epping	832	1,009	111	979	945	971	932
Exeter	2,427	2,533	171	3,013	2,110	2,877	2,106
Fremont	571	450	64	686	407	678	398
Greenland	689	602	23	753	541	778	538
Hampstead	1,683	1,290	193	2,031	958	1,992	984
Hampton	2,613	3,547	14	5,764	271	5,823	286
Hampton Falls	508	322	30	598	253	514	374
Kensington	355	368	41	416	353	412	355
Kingston	1,183	1,011	90	1,394	867	1,367	855
Londonderry	4,017	3,604	544	5,071	2,482	5,017	2,538
New Castle	278	260	6	309	220	310	216
Newfields	218	233	6	242	224	242	222
Newington	201	153	21	217	142	224	139
Newmarket	990	1,724	89	1,176	1,623	1,164	1,639
Newton	626	773	0	1,378	0	1,367	0
North Hampton	1,017	966	64	1,102	852	1,213	854
Northwood	608	641	0	1,104	125	1,093	125
Nottingham	575	599	87	679	567	680	565
Plaistow	1,360	1,292	94	1,591	1,114	1,609	1,099
Portsmouth-Wd 1	479	888	79	572	760	564	772
Portsmouth-Wd 2	698	1,565	125	821	1,373	818	1,379
Portsmouth-Wd 3	642	815	55	739	705	730	717
Portsmouth-Wd 4	1,170	1,487	102	1,365	1,273	1,367	1,276
Portsmouth-Wd 5	853	1,340	141	1,029	1,155	1,021	1,172
Raymond	1,402	1,272	193	1,680	1,111	1,697	1,099
Rye	1,460	1,188	138	1,787	889	1,716	909
Salem	4,617	5,319	711	5,868	4,016	5,839	4,013
Sandown	728	763	83	913	615	903	625
Seabrook	1,183	1,463	76	1,415	1,262	1,417	259
South Hampton	195	199	11	230	177	228	173
Stratham	1,382	1,062	69	1,628	891	1,634	892
Windham	2,187	1,539	241	2,621	1,083	2,578	1,097
Totals	48,712	49,562	4,804	62,966	35,893	62,656	35,132

ROCKINGHAM COUNTY OFFICES

County Commissioners

	District 1		District 2		District 3	
	<i>Walker, r</i>	<i>Dunfey, d</i>	<i>Henderson, r</i>	<i>Martin, d</i>	<i>Barba, r</i>	<i>O'Brien, d</i>
Atkinson	1,666	887	—	—	—	—
Auburn	—	—	1,051	690	—	—
Brentwood	—	—	652	297	—	—
Candia	—	—	1,046	626	—	—
Chester	—	—	827	351	—	—
Danville	—	—	573	354	—	—
Deerfield	—	—	854	486	—	—
Derry	—	—	—	—	5,629	5,015
East Kingston	—	—	437	212	—	—
Epping	—	—	1,015	921	—	—
Exeter	—	—	3,410	1,936	—	—
Fremont	—	—	702	403	—	—
Greenland	757	535	—	—	—	—
Hampstead	—	—	1,951	1,129	—	—
Hampton	3,399	3,179	—	—	—	—
Hampton Falls	587	321	—	—	—	—
Kensington	—	—	461	323	—	—
Kingston	—	—	1,275	893	—	—
Londonderry	—	—	—	—	4,424	3,668
New Castle	294	247	—	—	—	—
Newfields	—	—	266	214	—	—
Newington	224	133	—	—	—	—
Newmarket	—	—	1,177	1,730	—	—
Newton	781	643	—	—	—	—
North Hampton	1,162	932	—	—	—	—
Northwood	—	—	723	524	—	—
Nottingham	—	—	678	574	—	—
Plaistow	1,679	1,094	—	—	—	—
Portsmouth-Wd 1	535	816	—	—	—	—
Portsmouth-Wd 2	784	1,502	—	—	—	—
Portsmouth-Wd 3	673	752	—	—	—	—
Portsmouth-Wd 4	1,387	1,390	—	—	—	—
Portsmouth-Wd 5	899	1,318	—	—	—	—
Raymond	—	—	1,733	1,123	—	—
Rye	1,559	1,130	—	—	—	—
Salem	—	—	—	—	5,338	5,383
Sandown	—	—	896	668	—	—
Seabrook	1,468	1,267	—	—	—	—
South Hampton	252	160	—	—	—	—
Stratham	1,564	980	—	—	—	—
Windham	—	—	—	—	2,410	1,540
Totals	19,670	17,286	19,727	13,454	17,801	15,606

STRAFFORD COUNTY OFFICES

	Sheriff		Attorney		Treasurer		Reg. of Deeds	
	<i>Cavanaugh, r</i>	<i>Cavanaugh, d</i>	<i>Soldati, r</i>	<i>Soldati, d</i>	<i>Crocco, r</i>	<i>Crocco, d</i>	<i>Lessard, r</i>	<i>Lessard, d</i>
Barrington	1,251	1,170	1,235	1,164	1,210	1,143	1,224	1,151
Dover-Wd 1	1,437	0	0	1,471	1,418	0	1,424	0
Dover-Wd 2	1,311	0	0	1,320	0	1,315	0	1,315
Dover-Wd 3	1,036	1,006	1,027	991	1,014	1,002	1,026	1,008
Dover-Wd 4	1,850	0	1,850	0	1,831	0	1,834	0
Dover-Wd 5	718	882	701	893	709	882	709	889
Dover-Wd 6	741	812	732	817	751	811	744	814
Durham	0	4,260	0	4,313	4,226	0	0	4,274
Farmington	1,081	834	1,041	818	1,008	817	1,024	829
Lee	642	897	630	907	625	888	628	907
Madbury	323	360	313	375	315	359	309	373
Middleton	206	194	199	194	198	185	206	188
Milton	753	628	716	604	716	594	736	609
New Durham	510	293	495	297	487	287	495	294
Rochester-Wd 1	956	960	910	948	893	937	906	947
Rochester-Wd 2	1,323	694	1,283	666	1,268	636	1,276	656
Rochester-Wd 3	1,143	948	1,002	948	1,101	936	1,106	946
Rochester-Wd 4	1,128	1,046	1,057	1,026	1,012	1,164	1,062	1,031
Rochester-Wd 5	966	858	927	848	925	814	931	852
Rollinsford	542	637	543	652	537	639	549	645
Somersworth-Wd 1	438	433	421	441	424	423	431	425
Somersworth-Wd 2	357	467	341	471	334	463	351	467
Somersworth-Wd 3	462	419	409	459	401	465	426	449
Somersworth-Wd 4	372	494	364	489	361	486	366	496
Somersworth-Wd 5	219	377	206	375	200	384	211	370
Strafford	703	576	678	575	681	562	678	573
Totals	20,468	19,245	17,080	22,062	22,645	16,192	18,652	20,508

STRAFFORD COUNTY OFFICES

	Reg. of Probate		County Commissioners					
	<i>Quint, r</i>	<i>Quint, d</i>	<i>Goodwin, r</i>	<i>Marston, r</i>	<i>Parks, r</i>	<i>Dumont, d</i>	<i>Maglaras, d</i>	<i>Roberge, d</i>
Barrington	1,208	1,146	1,103	1,171	1,050	1,332	1,268	1,248
Dover-Wd 1	0	1,413	790	797	733	970	927	925
Dover-Wd 2	0	1,318	512	511	464	855	860	824
Dover-Wd 3	1,008	998	1,095	1,043	1,011	990	1,050	942
Dover-Wd 4	1,831	0	886	917	888	928	966	936
Dover-Wd 5	700	863	731	754	713	861	919	860
Dover-Wd 6	710	806	770	779	700	801	851	808
Durham	0	4,224	1,184	1,710	1,560	2,650	2,520	2,470
Farmington	1,016	821	874	881	795	998	912	1,058
Lee	621	898	649	696	634	921	873	876
Madbury	313	363	305	301	279	378	391	376
Middleton	195	184	167	181	170	220	186	206
Milton	716	586	616	636	567	729	662	763
New Durham	489	293	436	461	426	362	322	343
Rochester-Wd 1	890	938	748	774	714	1,139	1,036	1,153
Rochester-Wd 2	1,264	630	832	931	806	1,105	1,002	1,133
Rochester-Wd 3	1,086	918	861	901	818	1,224	1,096	1,167
Rochester-Wd 4	1,023	996	730	778	680	1,403	1,216	1,399
Rochester-Wd 5	909	817	763	794	682	1,093	958	1,126
Rollinsford	533	635	478	482	419	712	730	749
Somersworth-Wd 1	423	417	354	348	327	513	500	521
Somersworth-Wd 2	337	463	264	284	246	553	543	565
Somersworth-Wd 3	392	456	322	312	290	551	549	563
Somersworth-Wd 4	355	490	290	329	261	583	535	574
Somersworth-Wd 5	196	373	163	170	146	435	430	431
Strafford	661	564	605	636	584	650	615	649
Totals	16,876	21,610	16,528	17,577	15,963	22,956	21,917	22,665

SULLIVAN COUNTY OFFICES

	Sheriff		Attorney		Treasurer		Reg. of Deeds	
	<i>Greenleaf, r</i>	<i>Henderson, d</i>	<i>Hathaway, r</i>	<i>Hathaway, d</i>	<i>Lovely, Sr., r</i>	<i>Lovely, Sr., d</i>	<i>King, r</i>	<i>King, d</i>
Acworth	198	181	354	0	355	0	363	0
Charlestown	946	900	802	981	787	990	806	1,013
Claremont-Wd 1	765	772	582	871	589	853	593	856
Claremont-Wd 2	1,038	771	871	870	872	866	880	864
Claremont-Wd 3	863	778	647	927	637	920	630	933
Cornish	377	367	351	382	349	385	357	388
Croydon	184	65	223	0	239	0	243	0
Goshen	202	133	150	161	160	168	155	166
Grantham	579	251	555	257	576	267	466	265
Langdon	152	101	146	109	147	110	150	109
Lempster	292	121	263	145	261	148	254	146
Newport	1,547	723	2,082	0	2,213	0	2,138	0
Plainfield	406	507	414	490	405	487	417	494
Springfield	276	134	240	152	244	156	243	155
Sunapee	995	500	906	464	984	493	969	463
Unity	303	212	219	230	226	241	224	248
Washington	232	150	366	0	369	0	372	0
Totals	9,355	6,666	9,171	6,039	9,413	6,084	9,260	6,100

County Commissioners

	Reg. of Probate		District 1	District 2		District 3	
	<i>Davis, r</i>	<i>Davis, d</i>	NO ELECTION	<i>MacConnell, Jr., r</i>	<i>MacConnell, Jr., d</i>	<i>Stone, r</i>	<i>Jarvis, d</i>
Acworth	352	0			0	348	179
Charlestown	786	996		765	983	956	951
Claremont-Wd 1	591	860		569	844	647	823
Claremont-Wd 2	879	869		867	851	899	866
Claremont-Wd 3	639	922		614	935	623	989
Cornish	354	386		347	212	342	409
Croydon	236	0		0	233	139	93
Goshen	157	164		151	164	137	180
Grantham	466	265		454	261	436	282
Langdon	151	109		148	108	164	99
Lempster	250	147		251	143	240	164
Newport	2,170	0		0	2,132	1,042	1,088
Plainfield	413	489		407	491	410	507
Springfield	243	158		238	154	228	170
Sunapee	970	442		967	477	819	515
Unity	220	255		210	247	264	271
Washington	367	0		0	362	210	169
Totals	9,244	6,062		5,988	8,945	7,735	7,769

COUNTY SUMMARY

	Ballots Cast			Names on Checklist				
	Regular	Absentee	Total	Rep.	Dem.	Lib.	Und.	Total
Belknap	22,713	2,641	25,354	14,250	8,261	106	7,695	30,312
Carroll	18,953	3,190	22,143	13,805	5,304	128	7,840	27,077
Cheshire	30,462	2,447	32,909	14,417	13,708	115	11,310	39,550
Coos	14,525	1,610	16,135	7,008	7,479	26	5,297	19,810
Grafton	33,118	3,780	36,898	18,316	13,208	115	13,594	45,233
Hillsborough	147,052	11,872	158,924	73,688	71,148	1,100	47,234	193,170
Merrimack	56,789	4,696	61,485	30,623	22,589	377	17,745	71,334
Rockingham	115,190	9,816	125,006	58,260	47,537	975	47,345	154,117
Strafford	44,462	3,859	48,321	18,660	22,752	314	16,886	58,612
Sullivan	16,400	1,622	18,022	8,290	7,787	33	5,670	21,780
Totals	499,664	45,533	545,197	257,317	219,773	3,289	180,616	660,995

BELKNAP COUNTY

	Ballots Cast			Names on Checklist				
	Regular	Absentee	Total	Rep.	Dem.	Lib.	Und.	Total
Alton	1,819	323	2,142	1,434	533	20	699	2,686
Barnstead	1,492	147	1,639	840	579	11	549	1,979
Belmont	2,342	148	2,490	1,311	862	22	654	2,849
Center Harbor	474	97	571	333	163	1	157	654
Gilford	3,159	458	3,617	2,169	998	5	1,510	4,682
Gilmanton	1,299	92	1,391	691	431	7	413	1,542
Laconia-Wd 1	1,256	209	1,465	886	438	9	395	1,728
Laconia-Wd 2	889	83	972	484	371	1	271	1,127
Laconia-Wd 3	1,106	107	1,213	619	472	1	291	1,383
Laconia-Wd 4	873	73	946	452	377	0	304	1,133
Laconia-Wd 5	810	59	869	373	363	5	274	1,015
Laconia-Wd 6	1,397	153	1,550	875	480	6	398	1,759
Meredith	2,489	323	2,812	1,785	832	1	901	3,519
New Hampton	777	105	882	512	345	7	185	1,049
Sanbornton	1,138	114	1,252	679	438	8	278	1,403
Tilton	1,393	150	1,543	807	579	2	416	1,804
Totals	22,713	2,641	25,354	14,250	8,261	106	7,695	30,312

CARROLL COUNTY

	Ballots Cast			Names on Checklist				
	Regular	Absentee	Total	Rep.	Dem.	Lib.	Und.	Total
Albany	259	21	280	133	92	5	151	381
Bartlett	1,240	293	1,533	860	285	0	1,007	2,152
Brookfield	291	47	338	233	67	13	70	383
Chatham	130	8	138	80	29	1	47	157
Conway	3,527	581	4,108	2,541	1,244	26	1,438	5,249
Eaton	175	35	210	127	74	2	36	239
Effingham	428	57	485	264	150	9	177	600
Freedom	593	102	695	411	156	0	265	832
Hale's Loc.	2	0	2	0	0	0	2	2
Hart's Loc.	20	10	30	7	6	0	10	33
Jackson	441	117	558	216	71	0	348	635
Madison	893	108	1,001	559	205	6	378	1,148
Moultonborough	2,269	429	2,698	1,629	372	8	834	2,843
Ossipee	1,506	219	1,725	1,102	519	16	687	2,324
Sandwich	755	86	841	527	292	4	147	970
Tamworth	1,158	121	1,279	787	443	9	363	1,602
Tuftonboro	1,016	220	1,236	947	209	7	287	1,450
Wakefield	1,551	225	1,776	1,145	506	17	629	2,297
Wolfeboro	2,699	511	3,210	2,227	584	5	964	3,780
Totals	18,953	3,190	22,143	13,805	5,304	128	7,840	27,077

CHESHIRE COUNTY

	Ballots Cast			Names on Checklist				
	Regular	Absentee	Total	Rep.	Dem.	Lib.	Und.	Total
Alstead	819	50	869	385	376	1	286	1,048
Chesterfield	1,553	157	1,710	813	663	3	544	2,023
Dublin	807	96	903	472	313	4	230	1,019
Fitzwilliam	934	92	1,026	504	280	4	476	1,264
Gilsum	309	20	329	147	145	5	102	399
Harrisville	477	41	518	184	204	0	223	611
Hinsdale	1,453	63	1,516	689	741	1	687	2,118
Jaffrey	2,214	177	2,391	1,167	921	11	700	2,799
Keene-Wd 1	1,730	98	1,828	621	1,040	2	668	2,331
Keene-Wd 2	1,908	178	2,086	804	1,209	10	536	2,559
Keene-Wd 3	1,913	151	2,064	881	1,001	6	672	2,560
Keene-Wd 4	1,980	160	2,140	1,072	928	5	537	2,542
Keene-Wd 5	2,150	218	2,368	1,088	1,060	4	673	2,825
Marlborough	893	71	964	332	400	8	370	1,110
Marlow	354	28	382	154	159	15	102	430
Nelson	322	31	353	151	189	1	91	432
Richmond	418	33	451	214	139	5	154	512
Rindge	1,771	108	1,879	741	328	3	1,170	2,242
Roxbury	109	10	119	31	53	0	43	127
Stoddard	354	75	429	174	148	5	173	500
Sullivan	302	24	326	144	133	8	90	375
Surry	374	19	393	199	148	0	94	441
Swanzy	2,689	172	2,861	1,264	1,113	5	839	3,221
Troy	809	54	863	327	390	2	313	1,032
Walpole	1,677	167	1,844	943	734	1	683	2,361
Westmoreland	741	81	822	347	236	0	348	931
Winchester	1,402	73	1,475	569	657	6	506	1,738
Totals	30,462	2,447	32,909	14,417	13,708	115	11,310	39,550

COOS COUNTY

	Ballots Cast			Names on Checklist				
	Regular	Absentee	Total	Rep.	Dem.	Lib.	Und.	Total
Berlin-Wd 1	1,180	96	1,276	296	915	0	348	1,559
Berlin-Wd 2	1,144	129	1,273	373	837	8	320	1,538
Berlin-Wd 3	1,311	159	1,470	525	826	0	306	1,657
Berlin-Wd 4	1,161	79	1,240	198	921	1	301	1,421
Cambridge	0	4	4	0	2	0	2	4
Carroll	319	60	379	211	107	1	146	465
Clarksville	124	16	140	86	39	1	49	175
Colebrook	863	85	948	683	218	0	494	1,395
Columbia	257	6	263	134	65	1	103	303
Dalton	377	41	418	205	119	1	186	511
Dixville	20	10	30	15	4	0	11	30
Dummer	161	23	184	93	58	1	83	235
Errol	148	28	176	96	40	1	73	210
Gorham	1,527	181	1,708	641	968	1	481	2,091
Green's Grant	1	0	1	0	0	0	1	1
Jefferson	459	48	507	319	107	1	207	634
Lancaster	1,432	146	1,578	972	479	2	548	2,001
Milan	566	42	608	244	289	0	201	734
Millsfield	9	2	11	0	0	0	11	11
Northumberland	965	181	1,146	420	605	2	403	1,430
Pinkham's Grant	17	2	19	0	23	0	10	33
Pittsburg	432	33	465	331	98	0	179	608
Randolph	220	48	268	143	99	1	49	292
Shelburne	198	18	216	102	77	0	77	256
Stark	213	15	228	91	66	0	102	259
Stewartstown	297	37	334	167	86	2	163	418
Stratford	278	23	301	123	124	0	144	391
Wentworth's Loc	20	3	23	8	6	0	14	28
Whitefield	826	95	921	532	301	2	285	1,120
Totals	14,525	1,610	16,135	7,008	7,479	26	5,297	19,810

No Names on Checklist: At. & Gil. Ac. Gt., Bean's Gt., Bean's Pur., Chandler's Pur., Crawford's Pur., Cutt's Gt., Dix's Gt., Erving's Loc., Hadley's Pur., Kilkenny, Low & Burbank's Gt., Martin's Loc., Odell, Sargent's Pur., Second College Gt., Success, Thompson & Mes's Pur.

GRAFTON COUNTY

	Ballots Cast			Names on Checklist				
	Regular	Absentee	Total	Rep.	Dem.	Lib.	Und.	Total
Alexandria	494	44	538	285	142	11	240	678
Ashland	838	71	909	507	328	3	277	1,115
Bath	375	25	400	226	50	0	217	493
Benton	109	4	113	78	20	0	56	154
Bethlehem	881	73	954	436	321	2	381	1,140
Bridgewater	475	45	520	300	143	7	123	573
Bristol	1,119	139	1,258	789	328	5	367	1,489
Campton	1,088	116	1,204	642	299	8	508	1,457
Canaan	1,316	101	1,417	640	565	3	527	1,735
Dorchester	173	10	183	107	56	0	78	241
Easton	128	20	148	90	54	1	33	178
Ellsworth	42	1	43	16	6	2	22	46
Enfield	1,730	155	1,885	740	761	5	932	2,438
Franconia	491	113	604	289	175	1	193	658
Grafton	422	30	452	210	183	0	155	548
Groton	192	20	212	111	72	2	74	259
Hanover	4,006	687	4,693	1,815	2,629	7	1,536	5,987
Haverhill	1,740	175	1,915	1,196	311	2	596	2,105
Hebron	292	43	335	193	39	0	107	339
Holderness	873	136	1,009	626	306	5	281	1,218
Landaff	166	10	176	94	41	2	63	200
Lebanon-Wd 1	1,637	172	1,809	856	840	5	561	2,262
Lebanon-Wd 2	1,656	112	1,768	687	852	2	600	2,141
Lebanon-Wd 3	1,583	158	1,741	784	821	1	499	2,105
Lincoln	626	89	715	332	225	1	335	893
Lisbon	636	42	678	266	119	2	496	883
Littleton	2,243	282	2,525	1,494	815	1	801	3,111
Livermore	0	0	0	0	0	0	0	0
Lyman	119	11	130	93	75	0	116	284
Lyme	845	114	959	364	474	1	296	1,135
Monroe	418	46	464	322	70	0	135	527
Orange	140	17	157	75	58	0	28	161
Orford	504	73	577	301	246	0	137	684
Piermont	388	40	428	164	79	1	259	503
Plymouth	2,250	221	2,471	1,217	841	8	1,092	3,158
Rumney	686	85	771	400	151	4	396	951
Sugar Hill	301	41	342	198	99	1	87	385
Thornton	797	92	889	493	214	9	474	1,190
Warren	376	26	402	258	102	1	148	509
Waterville Val	111	41	152	71	38	0	62	171
Wentworth	324	31	355	244	82	8	85	419
Woodstock	528	69	597	307	178	4	221	710
Totals	33,118	3,780	36,898	18,316	13,208	115	13,594	45,233

HILLSBOROUGH COUNTY

	Ballots Cast			Names on Checklist				
	Regular	Absentee	Total	Rep.	Dem.	Lib.	Und.	Total
Amherst	4,725	554	5,279	3,175	1,459	58	1,320	6,012
Antrim	1,013	85	1,098	593	380	5	299	1,277
Bedford	7,194	902	8,096	5,227	2,622	66	1,812	9,727
Bennington	538	35	573	313	186	10	204	713
Brookline	1,360	91	1,451	599	448	22	528	1,597
Deering	693	65	758	409	224	4	268	905
Francestown	729	69	798	425	265	2	224	916
Goffstown	6,576	448	7,024	3,487	2,894	46	2,296	8,723
Greenfield	632	42	674	344	241	10	188	783
Greenville	777	61	838	336	351	0	414	1,101
Hancock	867	122	989	566	385	7	182	1,140
Hillsborough	1,807	156	1,963	988	584	12	628	2,212
Hollis	3,166	306	3,472	2,066	1,143	35	803	4,047
Hudson	8,813	515	9,328	3,394	3,264	38	4,611	11,307
Litchfield	2,604	119	2,723	1,121	997	25	1,049	3,192
Lyndeborough	649	34	683	315	117	3	429	864
Manchester-Wd 1	4,095	472	4,567	2,485	2,208	14	658	5,365
Manchester-Wd 2	3,552	387	3,939	1,898	2,091	17	852	4,858
Manchester-Wd 3	2,504	311	2,815	1,259	1,790	18	665	3,732
Manchester-Wd 4	2,682	242	2,924	1,129	1,960	17	663	3,769
Manchester-Wd 5	2,406	180	2,586	911	1,797	10	526	3,244
Manchester-Wd 6	3,869	240	4,109	1,620	2,354	12	843	4,829
Manchester-Wd 7	2,910	180	3,090	1,189	2,002	9	565	3,765
Manchester-Wd 8	3,703	212	3,915	1,861	2,301	19	755	4,936
Manchester-Wd 9	3,358	214	3,572	1,294	2,266	16	715	4,291
Manchester-Wd 10	3,370	244	3,614	1,474	2,280	20	579	4,353
Manchester-Wd 11	2,392	170	2,562	959	1,745	6	551	3,261
Manchester-Wd 12	3,238	232	3,470	1,677	1,917	11	881	4,486
Mason	558	32	590	290	146	16	234	686
Merrimack	10,548	654	11,202	5,492	4,316	94	3,294	13,196
Milford	5,294	407	5,701	3,097	2,135	64	2,219	7,515
Mont Vernon	902	109	1,011	551	341	20	297	1,209
Nashua-Wd 1	4,464	465	4,929	2,301	2,135	48	1,415	5,899
Nashua-Wd 2	4,136	142	4,278	2,087	1,869	26	1,608	5,590
Nashua-Wd 3	3,648	297	3,945	1,629	1,879	21	1,210	4,739
Nashua-Wd 4	2,328	211	2,539	804	1,552	23	893	3,272
Nashua-Wd 5	3,930	355	4,285	1,784	1,971	31	1,423	5,209
Nashua-Wd 6	3,766	301	4,067	1,236	2,306	20	1,213	4,775
Nashua-Wd 7	3,503	290	3,793	1,356	2,075	25	1,061	4,517
Nashua-Wd 8	3,891	363	4,254	1,902	1,934	31	1,695	5,562
Nashua-Wd 9	3,912	395	4,307	1,746	1,936	20	1,419	5,121
New Boston	1,739	105	1,844	1,015	588	12	586	2,201
New Ipswich	1,627	103	1,730	895	523	14	645	2,077
Pelham	4,637	241	4,878	1,744	2,128	40	1,859	5,771
Peterborough	2,676	323	2,999	1,733	1,024	11	853	3,621
Sharon	161	19	180	101	68	4	32	205
Temple	562	47	609	326	202	4	188	720
Weare	2,839	170	3,009	1,611	991	31	965	3,598
Wilton	1,631	143	1,774	834	713	33	601	2,181
Windsor	78	12	90	40	45	0	16	101
Totals	147,052	11,872	158,924	73,688	71,148	1,100	47,234	193,170

MERRIMACK COUNTY

	Ballots Cast			Names on Checklist				
	Regular	Absentee	Total	Rep.	Dem.	Lib.	Und.	Total
Allenstown	1,942	86	2,028	667	1,034	4	633	2,338
Andover	1,022	63	1,085	507	412	15	398	1,332
Boscawen	1,313	98	1,411	693	519	8	470	1,690
Bow	3,071	253	3,324	2,024	914	18	792	3,748
Bradford	688	82	770	375	186	8	379	948
Canterbury	997	84	1,081	528	449	10	210	1,197
Chichester	927	54	981	578	348	4	364	1,294
Concord-Wd 1	1,481	92	1,573	733	676	13	564	1,986
Concord-Wd 2	1,534	75	1,609	732	675	13	561	1,981
Concord-Wd 3	1,194	104	1,298	655	609	7	240	1,511
Concord-Wd 4	1,972	140	2,112	1,091	868	9	547	2,515
Concord-Wd 5	1,652	261	1,913	985	938	6	389	2,318
Concord-Wd 6	1,435	135	1,570	642	839	15	484	1,980
Concord-Wd 7	2,034	174	2,208	1,114	931	4	367	2,416
Concord-Wd 8	2,987	96	3,083	779	651	6	415	1,851
Concord-Wd 9	1,347	160	1,507	883	629	4	439	1,955
Concord-Wd 10	1,949	157	2,106	1,149	823	5	461	2,438
Danbury	444	31	475	255	170	5	135	565
Dunbarton	907	54	961	538	326	10	208	1,082
Epsom	1,579	107	1,686	1,057	565	19	394	2,035
Franklin-Wd 1	1,000	81	1,081	493	458	5	421	1,377
Franklin-Wd 2	815	77	892	368	409	3	401	1,181
Franklin-Wd 3	1,025	98	1,123	440	469	6	527	1,442
Henniker	1,751	136	1,887	924	704	18	498	2,144
Hill	401	15	416	193	154	0	126	473
Hooksett	4,530	264	4,794	2,576	1,795	39	1,329	5,739
Hopkinton	2,715	296	3,011	1,743	1,037	25	592	3,397
Loudon	1,767	93	1,860	921	577	19	738	2,255
Newbury	753	125	878	508	261	3	270	1,042
New London	1,940	475	2,415	1,499	506	2	797	2,804
Northfield	1,493	122	1,615	797	659	6	522	1,984
Pembroke	3,090	172	3,262	1,459	1,332	25	951	3,767
Pittsfield	1,377	94	1,471	738	550	16	583	1,887
Salisbury	549	42	591	308	159	4	190	661
Sutton	772	90	862	418	228	10	369	1,025
Warner	1,165	119	1,284	603	292	2	592	1,489
Webster	661	43	704	359	235	11	238	843
Wilmot	510	48	558	291	202	0	151	644
Totals	56,789	4,696	61,485	30,623	22,589	377	17,745	71,334

ROCKINGHAM COUNTY

	Ballots Cast			Names on Checklist				
	Regular	Absentee	Total	Rep.	Dem.	Lib.	Und.	Total
Atkinson	2,880	252	3,132	1,472	968	45	1,133	3,618
Auburn	1,970	88	2,058	1,056	749	18	555	2,378
Brentwood	1,048	132	1,180	707	392	13	291	1,403
Candia	1,889	115	2,004	1,157	581	26	658	2,422
Chester	1,337	88	1,425	961	414	21	456	1,852
Danville	1,236	69	1,305	630	429	11	454	1,524
Deerfield	1,529	102	1,631	963	518	24	382	1,887
Derry	11,634	665	12,299	6,100	4,082	68	5,293	15,543
East Kingston	700	60	760	406	257	5	240	908
Epping	2,236	148	2,384	743	904	25	1,291	2,963
Exeter	5,937	705	6,642	3,920	2,828	40	1,757	8,545
Fremont	1,229	82	1,311	749	411	14	391	1,565
Greenland	1,425	110	1,535	752	568	10	353	1,683
Hampstead	3,603	266	3,869	2,003	1,295	27	1,333	4,658
Hampton	6,870	819	7,689	3,275	3,513	51	2,331	9,170
Hampton Falls	989	87	1,076	664	325	12	265	1,266
Kensington	897	65	962	390	303	9	407	1,109
Kingston	2,654	186	2,840	1,493	884	32	853	3,262
Londonderry	8,950	605	9,555	4,889	3,357	108	2,749	11,103
New Castle	524	104	628	324	198	3	177	702
Newfields	504	47	551	229	166	0	254	649
Newington	371	71	442	242	122	2	108	474
Newmarket	3,241	213	3,454	1,031	1,728	17	1,675	4,451
Newton	1,666	95	1,761	799	656	18	693	2,166
North Hampton	2,245	254	2,499	1,128	668	15	1,104	2,915
Northwood	1,440	144	1,584	751	398	10	861	2,020
Nottingham	1,425	109	1,534	765	599	13	473	1,850
Plaistow	3,316	185	3,501	1,452	1,125	12	1,554	4,143
Portsmouth-Wd 1	1,523	134	1,657	502	967	14	688	2,171
Portsmouth-Wd 2	2,391	328	2,719	808	1,651	24	1,120	3,603
Portsmouth-Wd 3	1,321	406	1,727	665	776	7	832	2,280
Portsmouth-Wd 4	2,821	335	3,156	1,107	1,368	11	1,521	4,007
Portsmouth-Wd 5	2,325	406	2,731	1,014	1,440	15	1,055	3,524
Raymond	3,363	176	3,539	1,496	1,191	72	1,273	4,032
Rye	2,781	460	3,241	1,726	1,149	25	1,036	3,936
Salem	11,924	720	12,644	5,160	5,743	40	3,962	14,905
Sandown	1,894	101	1,995	866	655	34	740	2,295
Seabrook	3,355	263	3,618	1,655	1,504	20	1,719	4,898
South Hampton	456	46	502	188	189	5	197	579
Stratham	2,833	255	3,088	1,659	900	15	3,591	6,165
Windham	4,458	320	4,778	2,363	1,566	44	1,520	5,493
Totals	115,190	9,816	125,006	58,260	47,537	975	47,345	154,117

STRAFFORD COUNTY

	Ballots Cast			Names on Checklist				Total
	Regular	Absentee	Total	Rep.	Dem.	Lib.	Und.	
Barrington	2,718	204	2,922	1,265	1,243	26	1,110	3,644
Dover-Wd 1	2,070	198	2,268	922	1,068	6	625	2,621
Dover-Wd 2	1,535	116	1,651	588	1,022	13	666	2,289
Dover-Wd 3	2,233	211	2,444	1,018	1,183	15	765	2,981
Dover-Wd 4	2,030	189	2,219	968	980	12	770	2,730
Dover-Wd 5	1,771	157	1,928	810	1,090	7	740	2,647
Dover-Wd 6	1,687	151	1,838	740	923	8	574	2,245
Durham	5,326	522	5,848	1,883	3,004	30	2,245	7,162
Farmington	2,004	169	2,173	935	930	14	873	2,752
Lee	1,756	149	1,905	765	917	14	507	2,203
Madbury	747	66	813	360	334	6	245	945
Middleton	444	36	480	210	206	8	223	647
Milton	1,508	109	1,617	698	589	14	702	2,003
New Durham	873	71	944	511	298	12	230	1,051
Rochester-Wd 1	2,093	142	2,235	839	991	15	741	2,586
Rochester-Wd 2	2,058	226	2,284	1,027	925	8	655	2,615
Rochester-Wd 3	2,228	178	2,406	923	967	17	881	2,788
Rochester-Wd 4	2,154	203	2,357	769	1,207	24	723	2,723
Rochester-Wd 5	1,961	190	2,151	859	936	17	694	2,506
Rollinsford	1,280	94	1,374	455	707	22	779	1,963
Somersworth-Wd 1	938	93	1,031	372	541	5	341	1,259
Somersworth-Wd 2	1,040	87	1,127	262	528	2	353	1,145
Somersworth-Wd 3	944	68	1,012	290	546	0	369	1,205
Somersworth-Wd 4	956	81	1,037	267	611	2	388	1,268
Somersworth-Wd 5	694	52	746	172	445	1	251	869
Strafford	1,414	97	1,511	752	561	16	436	1,765
Totals	44,462	3,859	48,321	18,660	22,752	314	16,886	58,612

SULLIVAN COUNTY

	Ballots Cast			Names on Checklist				Total
	Regular	Absentee	Total	Rep.	Dem.	Lib.	Und.	
Acworth	414	37	451	128	78	0	305	511
Charlestown	1,937	131	2,068	929	998	1	804	2,732
Claremont-Wd 1	1,638	110	1,748	728	1,070	2	419	2,219
Claremont-Wd 2	1,805	161	1,966	973	930	1	460	2,364
Claremont-Wd 3	1,687	128	1,815	595	1,087	0	574	2,256
Cornish	765	74	839	400	389	2	179	970
Croydon	247	22	269	164	88	1	92	345
Goshen	328	30	358	157	164	0	81	402
Grantham	866	151	1,017	618	291	3	256	1,168
Langdon	269	30	299	156	98	0	127	381
Lempster	425	40	465	238	112	0	205	555
Newport	2,228	194	2,422	1,239	1,179	10	487	2,915
Plainfield	1,017	93	1,110	391	462	4	378	1,235
Springfield	401	69	470	276	152	2	143	573
Sunapee	1,466	234	1,700	850	399	5	692	1,946
Unity	513	47	560	175	173	0	305	653
Washington	394	71	465	273	117	2	163	555
Totals	16,400	1,622	18,022	8,290	7,787	33	5,670	21,780

CONSTITUTIONAL AMENDMENT QUESTIONS

Following are the questions submitted to the qualified voters of New Hampshire on November 3, 1992, together with the votes received.

(Question Proposed pursuant to Part II, Article 100
of the New Hampshire Constitution)

Question No. 1. Shall there be a convention to amend or revise the constitution?

Yes 210,346

No 217,575

(Questions Proposed by the 1991 Legislature)

Question No. 2. Are you in favor of amending the constitution to provide that 12-person juries shall be required in capital cases and in cases in which imprisonment may exceed one year; but that, in civil cases and in cases in which imprisonment may be one year or less, a 6-person jury shall be required? (Passed by N.H. House 318 Yes 18 No, passed State Senate 22 Yes 1 No) (CACR 11)

Yes 278,998

No 178,817

Question No. 3. Are you in favor of amending the constitution to provide that the legislature may delegate regulatory authority to executive branch officials, but that any proposed rules may be disapproved by the legislature or an appropriate legislative committee, as prescribed by law? (Passed by N.H. House 331 Yes 2 No, passed State Senate 24 Yes 0 No) (CACR 12)

Yes 208,301

No 225,276

Question No. 4. Are you in favor of amending the constitution to allow members of a military reserve or national guard unit occasionally called upon to serve in an emergency to hold the state office of governor, senator, representative, or executive councilor? (Passed by N.H. House 319 Yes 10 No, passed State Senate 15 Yes 8 No) (CACR 7)

Yes 249,759

No 204,475

CONSTITUTIONAL AMENDMENT QUESTIONS

SUMMARY BY COUNTIES	Question No. 1		Question No. 2		Question No. 3		Question No. 4	
	Yes	No	Yes	No	Yes	No	Yes	No
Belknap	10,190	9,965	13,282	7,621	10,403	9,511	12,260	8,622
Carroll	8,747	8,216	12,424	6,086	9,436	8,078	10,597	7,572
Cheshire	12,235	12,980	16,235	12,176	11,974	15,149	14,895	13,211
Coos	5,759	6,249	8,168	5,416	6,282	6,640	7,408	6,053
Grafton	15,253	13,528	20,503	11,373	16,134	14,118	18,234	13,235
Hillsborough	57,450	69,808	74,979	56,615	57,862	67,715	66,617	63,607
Merrimack	24,183	24,006	30,457	21,546	24,162	25,809	28,913	22,947
Rockingham	51,573	47,791	68,428	36,841	46,588	50,867	60,032	44,831
Strafford	18,789	17,898	26,273	14,624	18,946	19,806	22,343	18,241
Sullivan	6,167	7,134	8,249	6,519	6,514	7,583	8,460	6,156
Totals	210,346	217,575	278,998	178,817	208,301	225,276	249,759	204,475

BELKNAP COUNTY	Question No. 1		Question No. 2		Question No. 3		Question No. 4	
	Yes	No	Yes	No	Yes	No	Yes	No
Alton	876	937	1,193	653	890	869	1,070	765
Barnstead	593	783	787	629	571	767	793	611
Belmont	1,055	1,106	1,365	835	1,015	1,080	1,258	916
Center Harbor	227	202	337	163	287	189	283	215
Gilford	1,497	1,351	1,955	970	1,577	1,209	1,801	1,128
Gilmanton	537	649	755	467	584	585	694	515
Laconia-Wd 1	663	533	828	404	676	483	762	470
Laconia-Wd 2	316	386	463	276	360	333	426	322
Laconia-Wd 3	482	475	625	353	489	431	563	410
Laconia-Wd 4	388	383	495	306	391	353	472	315
Laconia-Wd 5	337	330	408	270	319	323	380	300
Laconia-Wd 6	616	590	781	444	659	524	743	496
Meredith	1,211	995	1,513	741	1,180	957	1,373	866
New Hampton	208	222	305	191	216	249	273	220
Sanbornton	517	462	695	411	536	514	617	472
Tilton	667	561	777	508	653	645	752	601
Totals	10,190	9,965	13,282	7,621	10,403	9,511	12,260	8,622

CONSTITUTIONAL AMENDMENT QUESTIONS

CARROLL COUNTY	Question No. 1		Question No. 2		Question No. 3		Question No. 4	
	Yes	No	Yes	No	Yes	No	Yes	No
Albany	119	99	155	93	117	118	136	112
Bartlett	617	513	827	400	660	508	707	511
Brookfield	144	121	192	107	142	143	153	143
Chatham	50	49	77	38	48	57	61	51
Conway	1,756	1,590	2,338	1,089	1,896	1,384	2,115	1,318
Eaton	95	82	135	56	114	70	111	80
Effingham	193	203	278	173	209	225	245	201
Freedom	285	249	409	191	326	255	331	269
Hale's Loc.	2	0	1	1	0	2	1	1
Hart's Loc.	13	16	23	6	20	8	17	11
Jackson	238	206	345	148	289	173	294	192
Madison	395	396	574	320	434	417	498	394
Moultonborough	919	875	1,366	662	1,031	886	1,051	840
Ossipee	657	727	984	541	663	726	789	639
Sandwich	353	310	521	231	414	285	433	299
Tamworth	480	475	664	402	513	506	572	478
Tuftonboro	457	435	719	313	522	451	628	397
Wakefield	656	742	1,042	541	695	814	883	668
Wolfeboro	1,318	1,128	1,774	774	1,343	1,050	1,572	968
Totals	8,747	8,216	12,424	6,086	9,436	8,078	10,597	7,572

CHESHIRE COUNTY	Question No. 1		Question No. 2		Question No. 3		Question No. 4	
	Yes	No	Yes	No	Yes	No	Yes	No
Alstead	324	364	401	349	286	436	395	367
Chesterfield	664	693	918	588	640	793	804	687
Dublin	362	358	471	312	322	415	444	338
Fitzwilliam	384	423	512	377	341	482	455	430
Gilsum	128	131	164	126	121	147	153	126
Harrisville	191	213	258	201	219	228	235	227
Hinsdale	552	600	791	506	573	687	717	578
Jaffrey	879	986	1,278	822	883	1,121	1,118	941
Keene-Wd 1	714	651	855	670	655	805	802	736
Keene-Wd 2	769	609	956	846	740	966	883	902
Keene-Wd 3	798	797	1,023	780	734	959	886	828
Keene-Wd 4	785	841	1,003	861	766	983	980	852
Keene-Wd 5	900	864	1,109	878	857	1,057	932	960
Marlborough	382	377	499	348	376	420	476	364
Marlow	138	161	192	145	133	190	170	164
Nelson	136	133	165	138	137	149	142	159
Richmond	159	225	215	199	179	223	209	213
Rindge	649	822	937	661	657	858	831	755
Roxbury	41	53	51	51	36	64	51	52
Stoddard	157	184	230	147	157	206	189	182
Sullivan	118	146	160	131	120	155	170	122
Surry	160	157	200	165	143	201	184	178
Swanzey	1,121	1,160	1,465	1,101	1,120	1,316	1,407	1,122
Troy	342	357	435	262	313	437	404	356
Walpole	647	738	886	673	720	804	871	683
Westmoreland	289	384	412	333	302	408	385	351
Winchester	446	553	649	506	444	639	602	538
Totals	12,235	12,980	16,235	12,176	11,974	15,149	14,895	13,211

CONSTITUTIONAL AMENDMENT QUESTIONS

COOS COUNTY	Question No. 1		Question No. 2		Question No. 3		Question No. 4	
	Yes	No	Yes	No	Yes	No	Yes	No
Berlin-Wd 1	442	457	626	407	481	494	572	460
Berlin-Wd 2	442	450	678	365	520	439	606	423
Berlin-Wd 3	499	544	761	466	580	578	671	530
Berlin-Wd 4	411	463	614	403	473	495	579	421
Cambridge	2	2	2	2	2	2	0	4
Carroll	135	144	191	128	163	146	157	159
Clarksville	38	74	60	60	43	72	61	61
Colebrook	365	359	507	318	419	371	461	361
Columbia	106	90	139	72	103	99	107	99
Dalton	144	180	200	165	153	200	203	159
Dixville	16	8	19	6	22	6	17	9
Dummer	77	84	95	81	70	90	89	82
Errol	52	67	87	59	62	80	86	64
Gorham	562	669	838	571	643	687	764	631
Green's Grant	1	0	0	1	0	1	1	0
Jefferson	181	238	250	209	183	258	230	226
Lancaster	610	610	819	528	638	665	743	601
Milan	219	263	317	215	235	271	302	222
Millsfield	5	4	7	3	5	3	3	7
Northumberland	392	452	502	412	384	511	495	420
Pinkham's Gt.	10	3	11	3	8	4	7	7
Pittsburg	157	198	220	175	166	206	198	185
Randolph	123	86	163	83	132	96	132	109
Shelburne	80	91	124	63	93	86	119	70
Stark	91	79	107	75	82	90	93	89
Stewartstown	106	120	141	125	113	138	130	136
Stratford	99	138	165	99	121	130	151	110
Wentworth's Loc	7	10	14	7	11	7	10	8
Whitefield	387	366	511	315	377	415	421	400
Totals	5,759	6,249	8,168	5,416	6,282	6,640	7,408	6,053

No votes cast: At. & Gil. Ac. Gt., Bean's Gt., Bean's Pur., Chandler's Pur., Crawford's Pur., Cutt's Gt., Dix's Gt., Hadley's Pur., Kilkenny, Low and Burbank's Gt., Martin's Loc., Odell, Sargent's Pur., Second College Gt., Success, Thompson & Mes's Pur.

CONSTITUTIONAL AMENDMENT QUESTIONS

GRAFTON COUNTY	Question No. 1		Question No. 2		Question No. 3		Question No. 4	
	Yes	No	Yes	No	Yes	No	Yes	No
Alexandria	199	221	299	169	206	238	254	206
Ashland	365	351	496	309	372	401	454	328
Bath	137	168	196	144	140	181	167	170
Benton	25	35	31	35	17	42	25	38
Bethlehem	394	361	528	323	425	394	469	381
Bridgewater	194	198	291	172	211	211	254	189
Bristol	512	506	713	430	560	562	656	488
Campton	501	483	708	383	513	514	518	482
Canaan	600	511	773	452	604	569	679	542
Dorchester	53	102	96	74	59	102	91	79
Easton	60	52	89	43	70	57	89	42
Ellsworth	20	18	25	12	16	18	19	18
Enfield	778	730	1,045	597	795	760	976	649
Franconia	274	203	353	174	303	201	297	222
Grafton	175	180	221	177	159	230	210	186
Groton	66	90	95	80	70	97	82	90
Hanover	2,213	1,467	2,878	1,026	2,415	1,231	2,445	1,432
Haverhill	553	744	845	651	678	765	819	679
Hebron	125	108	162	94	125	127	145	110
Holderness	441	369	604	299	479	373	515	370
Landaff	64	75	93	65	70	79	86	67
Lebanon-Wd 1	813	620	1,067	529	852	648	987	601
Lebanon-Wd 2	769	617	987	524	746	685	910	589
Lebanon-Wd 3	768	601	1,010	526	775	657	921	606
Lincoln	293	257	367	238	282	284	352	239
Lisbon	273	168	339	152	279	198	308	181
Littleton	1,005	907	1,368	805	1,100	957	1,225	894
Livermore	0	0	0	0	0	0	0	0
Lyman	85	96	116	79	102	84	98	97
Lyme	404	315	559	274	506	292	548	285
Monroe	162	205	241	164	190	207	224	184
Orange	66	50	84	44	74	51	75	54
Orford	239	216	310	203	242	235	301	204
Piermont	164	141	231	112	183	129	193	131
Plymouth	1,087	942	1,432	738	1,063	1,002	1,168	987
Rumney	312	303	421	271	304	333	371	305
Sugar Hill	151	115	208	99	168	130	170	134
Thornton	365	358	478	341	389	401	428	365
Warren	123	173	166	162	125	195	162	174
Waterville Val	82	47	106	37	90	49	84	59
Wentworth	117	175	174	147	141	169	177	137
Woodstock	226	250	298	219	236	260	282	241
Totals	15,253	13,528	20,503	11,373	16,134	14,118	18,234	13,235

CONSTITUTIONAL AMENDMENT QUESTIONS

HILLSBOROUGH COUNTY	Question No. 1		Question No. 2		Question No. 3		Question No. 4	
	Yes	No	Yes	No	Yes	No	Yes	No
Amherst	2,112	2,268	3,143	1,659	2,381	2,188	2,668	2,086
Antrim	427	457	582	368	418	494	439	431
Bedford	3,259	3,444	4,318	2,652	3,272	3,290	4,066	2,861
Bennington	220	242	282	228	196	287	266	247
Brookline	525	669	766	533	562	667	657	635
Deering	249	387	360	323	265	385	338	339
Francestown	308	354	449	282	318	382	374	352
Goffstown	2,764	3,092	3,500	2,476	2,631	3,054	3,199	2,737
Greenfield	298	261	381	229	281	302	354	254
Greenville	344	346	441	305	300	408	402	338
Hancock	453	363	491	298	454	382	461	410
Hillsborough	719	873	1,003	744	722	958	951	778
Hollis	1,299	1,718	1,851	1,390	1,456	1,550	1,594	1,623
Hudson	3,301	4,646	4,320	3,782	3,390	4,311	4,306	3,756
Litchfield	967	1,187	1,198	1,022	845	1,250	1,147	1,047
Lyndeborough	226	340	333	282	264	337	299	329
Manchester-Wd 1	1,881	1,993	2,188	1,763	1,775	2,006	1,989	1,933
Manchester-Wd 2	1,582	1,631	1,892	1,522	1,464	1,818	1,735	1,664
Manchester-Wd 3	1,070	1,145	1,262	984	993	1,149	1,147	1,058
Manchester-Wd 4	1,004	1,292	1,253	1,092	957	1,273	1,104	1,093
Manchester-Wd 5	882	1,100	1,076	945	836	1,076	1,051	944
Manchester-Wd 6	1,630	1,801	1,898	1,573	1,432	1,884	1,662	1,767
Manchester-Wd 7	1,070	1,373	1,369	1,125	985	1,380	1,220	1,239
Manchester-Wd 8	1,475	1,880	1,735	1,687	1,332	1,938	1,562	1,826
Manchester-Wd 9	1,199	1,614	1,537	1,342	1,103	1,638	1,465	1,373
Manchester-Wd 10	1,263	1,629	1,543	1,420	1,210	1,637	1,428	1,483
Manchester-Wd 11	962	1,052	1,092	953	855	1,071	1,022	999
Manchester-Wd 12	1,282	1,584	1,527	1,388	1,154	1,693	1,464	1,428
Mason	225	296	329	226	251	283	273	276
Merrimack	4,191	5,052	5,824	3,626	4,221	4,770	5,150	4,317
Milford	2,135	2,488	3,037	1,961	2,167	2,584	2,612	2,349
Mont Vernon	346	497	573	358	393	504	505	415
Nashua-Wd 1	1,424	2,279	2,046	1,697	1,678	1,900	1,603	2,075
Nashua-Wd 2	1,395	1,892	1,831	1,483	1,463	1,693	1,449	1,793
Nashua-Wd 3	1,135	1,714	1,515	1,339	1,312	1,462	1,226	1,544
Nashua-Wd 4	688	1,075	947	833	782	941	739	999
Nashua-Wd 5	1,335	1,797	1,764	1,419	1,399	1,602	1,328	1,781
Nashua-Wd 6	960	1,671	1,328	1,272	1,134	1,339	1,106	1,348
Nashua-Wd 7	1,032	1,515	1,352	1,272	1,139	1,368	1,149	1,370
Nashua-Wd 8	1,438	1,687	1,605	1,479	1,813	1,376	1,400	1,769
Nashua-Wd 9	1,422	1,878	1,945	1,399	1,588	1,611	1,552	1,738
New Boston	738	797	988	664	714	868	845	802
New Ipswich	551	883	841	735	570	915	742	833
Pelham	2,004	1,996	2,643	1,421	1,807	2,021	2,431	1,618
Peterborough	1,250	1,125	1,696	953	1,315	1,213	1,419	1,199
Sharon	99	64	123	43	89	70	101	62
Temple	239	267	316	234	221	304	276	270
Weare	1,245	1,288	1,584	1,149	1,156	1,378	1,448	1,270
Wilton	780	776	853	649	755	669	848	711
Windsor	47	30	49	36	44	36	45	38
Totals	57,450	69,808	74,979	56,615	57,862	67,715	66,617	63,607

CONSTITUTIONAL AMENDMENT QUESTIONS

	Question No. 1		Question No. 2		Question No. 3		Question No. 4	
	Yes	No	Yes	No	Yes	No	Yes	No
MERRIMACK COUNTY								
Allenstown	746	904	1,011	804	768	985	965	826
Andover	385	344	429	297	414	463	517	416
Boscawen	500	610	694	540	506	655	634	584
Bow	1,339	1,443	1,819	1,275	1,446	1,499	1,705	1,351
Bradford	309	319	406	275	316	337	387	291
Canterbury	468	417	560	406	473	463	512	452
Chichester	351	444	462	401	349	473	458	395
Concord-Wd 1	752	558	821	520	678	605	816	524
Concord-Wd 2	639	603	753	520	624	611	749	526
Concord-Wd 3	580	502	705	418	567	517	682	442
Concord-Wd 4	904	710	1,003	675	791	787	968	680
Concord-Wd 5	876	675	962	650	846	693	942	673
Concord-Wd 6	707	551	784	523	670	582	726	563
Concord-Wd 7	950	721	1,043	710	849	786	1,064	668
Concord-Wd 8	676	531	785	491	643	559	755	492
Concord-Wd 9	680	497	735	482	601	554	687	500
Concord-Wd 10	996	695	1,070	649	903	735	1,020	702
Danbury	177	220	249	179	176	241	231	198
Dunbarton	357	449	509	372	373	475	467	407
Epsom	569	765	801	677	599	831	758	703
Franklin-Wd 1	404	419	551	395	389	513	503	429
Franklin-Wd 2	381	357	396	364	387	429	461	398
Franklin-Wd 3	420	441	573	377	418	488	545	415
Henniker	785	798	985	722	760	878	880	700
Hill	166	177	228	154	163	200	207	174
Hooksett	1,755	2,134	2,394	1,905	1,705	2,381	2,233	2,031
Hopkinton	1,201	1,219	1,561	1,160	1,347	1,236	1,558	1,133
Loudon	748	846	926	773	746	855	865	834
Newbury	334	382	484	307	367	391	471	331
New London	966	870	1,345	695	1,125	868	1,197	888
Northfield	671	668	867	557	600	776	780	649
Pembroke	1,294	1,397	1,711	1,209	1,307	1,493	1,564	1,325
Pittsfield	525	638	703	576	566	663	651	620
Salisbury	241	255	313	237	238	292	322	222
Sutton	325	357	489	285	374	376	413	355
Warner	478	585	646	509	518	587	603	543
Webster	287	296	364	283	302	312	349	290
Wilmot	241	209	320	174	258	220	268	217
Totals	24,183	24,006	30,457	21,546	24,162	25,809	28,913	22,947

CONSTITUTIONAL AMENDMENT QUESTIONS

ROCKINGHAM COUNTY	Question No. 1		Question No. 2		Question No. 3		Question No. 4	
	Yes	No	Yes	No	Yes	No	Yes	No
Atkinson	1,424	1,161	1,979	888	1,410	1,283	1,691	1,140
Auburn	790	938	1,100	777	755	1,012	969	895
Brentwood	487	450	676	373	475	518	584	457
Candia	715	877	974	780	675	991	896	848
Chester	524	612	796	517	560	700	691	622
Danville	545	696	787	427	508	650	673	541
Deerfield	599	761	846	652	619	820	763	724
Derry	5,314	5,093	6,817	3,723	4,751	5,247	5,988	4,537
East Kingston	274	328	396	267	263	363	339	318
Epping	838	1,089	1,241	900	822	1,205	1,078	1,017
Exeter	2,101	1,692	2,683	1,432	1,889	1,920	2,241	1,816
Fremont	519	585	696	482	472	669	665	554
Greenland	677	551	919	424	706	618	792	575
Hampstead	1,637	1,426	2,221	939	1,520	1,447	1,985	1,141
Hampton	2,896	2,508	4,082	2,007	2,905	2,834	3,570	2,479
Hampton Falls	427	399	616	331	408	488	534	408
Kensington	402	387	550	323	384	435	482	379
Kingston	1,026	1,168	1,489	920	1,025	1,250	1,265	1,110
Londonderry	4,067	3,929	5,335	2,888	1,762	3,828	4,792	3,420
New Castle	283	206	396	166	286	247	343	215
Newfields	244	210	322	171	212	234	265	215
Newington	187	166	268	130	179	203	212	183
Newmarket	1,514	1,219	1,975	991	1,344	1,439	1,668	1,312
Newton	714	716	1,000	551	633	829	844	707
North Hampton	1,047	899	1,501	718	1,097	979	1,234	937
Northwood	549	721	804	584	568	765	690	598
Nottingham	605	666	814	570	570	749	723	652
Plaistow	1,467	1,372	1,965	1,015	1,433	1,519	1,765	1,332
Portsmouth-Wd 1	754	584	867	500	626	644	741	613
Portsmouth-Wd 2	1,237	897	1,434	767	1,081	950	1,207	997
Portsmouth-Wd 3	727	615	943	453	649	643	813	579
Portsmouth-Wd 4	1,483	1,171	1,786	895	1,338	1,181	1,505	1,164
Portsmouth-Wd 5	1,220	952	1,468	729	1,107	945	1,167	1,022
Raymond	1,287	1,590	1,763	1,389	1,181	1,825	1,620	1,499
Rye	1,369	1,125	1,792	803	1,370	1,044	1,598	978
Salem	5,662	4,793	7,286	3,389	5,314	4,788	6,576	4,066
Sandown	902	898	1,119	788	722	987	953	832
Seabrook	1,247	1,332	1,904	1,019	1,242	1,537	1,698	1,189
South Hampton	217	204	312	149	210	228	254	206
Stratham	1,386	1,079	1,697	795	1,430	1,122	1,634	1,041
Windham	2,210	1,726	2,809	1,219	2,087	1,731	2,524	1,513
Totals	51,573	47,791	68,428	36,841	46,588	50,867	60,032	44,831

CONSTITUTIONAL AMENDMENT QUESTIONS

STRAFFORD COUNTY	Question No. 1		Question No. 2		Question No. 3		Question No. 4	
	Yes	No	Yes	No	Yes	No	Yes	No
Barrington	1,192	1,204	1,623	969	1,136	1,369	1,378	1,228
Dover-Wd 1	840	746	1,188	612	857	851	974	808
Dover-Wd 2	692	561	943	631	693	645	796	609
Dover-Wd 3	867	830	1,365	410	1,027	883	1,269	737
Dover-Wd 4	916	794	1,296	658	964	888	1,080	844
Dover-Wd 5	798	631	1,072	560	789	752	926	690
Dover-Wd 6	592	640	938	561	704	699	699	643
Durham	2,558	1,589	2,995	1,476	2,199	1,691	2,272	1,970
Farmington	816	904	1,127	788	808	1,032	997	911
Lee	884	696	1,126	593	842	818	932	784
Madbury	364	323	491	250	377	342	416	331
Middleton	162	227	275	164	179	228	227	207
Milton	559	739	843	583	590	777	749	673
New Durham	354	417	523	324	368	439	432	412
Rochester-Wd 1	877	912	1,298	697	882	1,009	1,087	887
Rochester-Wd 2	874	894	1,318	685	910	996	1,117	879
Rochester-Wd 3	904	1,015	1,332	798	947	1,079	1,158	972
Rochester-Wd 4	835	937	1,210	759	887	979	1,081	859
Rochester-Wd 5	781	868	1,202	676	824	957	1,060	803
Rollinsford	541	511	793	351	544	559	688	466
Somersworth-Wd 1	311	416	469	331	436	426	508	379
Somersworth-Wd 2	392	342	554	260	364	435	466	348
Somersworth-Wd 3	391	396	563	302	371	452	487	365
Somersworth-Wd 4	412	403	588	341	393	485	499	410
Somersworth-Wd 5	257	294	381	331	268	307	336	268
Strafford	620	609	760	514	587	708	709	758
Totals	18,789	17,898	26,273	14,624	18,946	19,806	22,343	18,241

SULLIVAN COUNTY	Question No. 1		Question No. 2		Question No. 3		Question No. 4	
	Yes	No	Yes	No	Yes	No	Yes	No
Acworth	144	182	212	170	163	195	191	190
Charlestown	775	851	1,037	798	796	943	1,038	782
Claremont-Wd 1	595	773	779	737	617	848	906	594
Claremont-Wd 2	752	845	966	816	800	893	1,116	657
Claremont-Wd 3	612	828	769	800	632	877	933	642
Cornish	382	334	471	301	405	332	456	312
Croydon	78	116	131	97	92	121	124	102
Goshen	148	140	184	140	150	153	176	142
Grantham	405	408	606	312	457	403	561	344
Langdon	109	141	158	121	133	140	155	119
Lempster	105	263	189	231	139	253	188	220
Newport	880	1,051	1,186	947	943	1,112	1,150	922
Plainfield	529	370	666	339	547	405	599	401
Springfield	181	200	252	161	177	220	222	181
Sunapee	118	146	160	131	120	155	170	122
Unity	198	275	254	248	186	286	249	249
Washington	156	211	229	170	157	247	226	177
Totals	6,167	7,134	8,249	6,519	6,514	7,583	8,460	6,156

LIQUOR/SWEEPSTAKES QUESTIONS

The following questions were submitted to the voters in the town of MONROE at the state general election held November 3, 1992, in accordance with RSA 663:5 and 663:7.

Shall malt beverages (beer) be sold by permission of the state liquor commission in this city or town?

YES 142

NO 282

Shall wines containing not less than 6 percent nor more than 14 percent of alcoholic content by volume at 60 degrees Fahrenheit (table wine) be sold by permission of the state liquor commission in this city or town?

YES 140

NO 270

Shall sweepstakes tickets be sold in this city or town?

YES 185

NO 240

RECOUNTS AFTER THE GENERAL ELECTION

Nine requests for recounts were received after the general election, eight for State Representative and one for State Senate. Two recounts for State Representative resulted in a change of winners — Merrimack County District No. 16 and Rockingham County District No. 22. A tie was the result of the recount in Hillsborough District No. 24.

Appeals were made to the Ballot Law Commission after the recounts were completed in State Representative races in Hillsborough County District No. 24, Merrimack County District No. 13, and Merrimack County District No. 16. There were no changes in winners as a result of the appeals.

Below, in the first column are the figures as officially returned to the Secretary of State. The second column contains the recount figures and the third column the Ballot Law Commission figures. The persons elected are designated by asterisks.

STATE SENATE

District No. 20

Ann J. Bourque, d	8,726	8,731*
Bob Ouellette, r	8,639	8,639

STATE REPRESENTATIVE

HILLSBOROUGH COUNTY — District No. 24

Andrew J. Borsari, l&r	2,152	2,160*
James J. Fenton, r	2,134	2,154*
Richard G. Hagan, r	1,911	1,919**
Thomas J. Kirby, d	1,906	1,919**
Nina S. Caron, d	1,679	1,688
Michael F. Marcinkowski, d	1,543	1,555

** tie — Thomas J. Kirby won run-off election held January 12, 1993

MERRIMACK COUNTY — District No. 13

Martin Feuerstein, r&d	2,317	2,302	2,304*
Robert M. Gilbreth, r	1,776	1,765	1,766*
James A. Whittemore, r	1,539	1,529	1,531*
Charles Tracy, d	1,514	1,527	1,529
Carol Spada, d	880	884	886

MERRIMACK COUNTY — District No. 16

Mike Hill, r	595	599*
Anne Coughlin, d	599	598
William H. Main, l	41	42

ROCKINGHAM COUNTY — District No. 21

Charles H. Felch, Sr., r	2,286	2,305*
Benjamin E. Moore, r	2,056	2,040*
Patricia M. O'Keefe, d	1,970	1,983*
Frank J. Palazzo, r	1,942	1,930
Horace T. Cressy, d	1,681	1,688
Francis L. Thibodeau, d	1,596	1,602

ROCKINGHAM COUNTY — District No. 22

Katharin Pratt, r&l	3,921	4,028*
Ken W. Malcolm, r	3,835	3,812*
Sharleene Page Hurst, r	3,716	3,692*
Andrew Christie, Jr., r	3,680	3,669*
Bonnie Groves, d	3,346	3,349*
Leroy Charles Thayer, r	3,350	3,333
Wendell C. Ring, d	3,299	3,311
James P. McDonough, d	2,686	2,714
Francis X. McNeil, d	2,710	2,706
Edward Dunham, d	2,464	2,483

ROCKINGHAM COUNTY — District No. 29

Betsy McKinney, r	5,140	5,202*
William P. Boucher, r	4,888	4,949*
Karen Keegan Hutchinson, r	4,572	4,620*
Daniel P. Blake, r	4,275	4,338*
Robert G. Hazelton, r	4,238	4,291*
Sherman Packard, r	4,121	4,161*
Martin N. Bove, r	4,043	4,102*
Patricia Kelley, d	3,886	3,928
Michael S. Foley, d	3,098	3,130
Elizabeth Moody, d	3,094	3,127
Anne Warner, d	2,970	2,996
Edward D. Brueggemann, d	2,399	2,421
Gregory Warner d	2,312	2,332
William H. Longmaid, d	2,177	2,198
Douglas H. Currie, Jr., l	1,157	1,166
James K. Wallack, l	1,013	1,022

STRAFFORD COUNTY — District No. 12

Ann M. Torr, r	2,786	2,782*
Franklin Torr, r	2,509	2,503*
Marsha Pelletier, r	2,513	2,526*
Arthur J. Pelletier, d	2,508	2,505*
Baldwin M. Domingo, d	2,442	2,477
Paula J. Kinney, r	2,430	2,436
Charles D. Reynolds, r	2,434	2,423
David Meikle, d	2,355	2,367

SULLIVAN COUNTY — District No. 4

Gordon B. Flint, Sr., r,d&l	2,621	2,610*
Beverly T. Rodeschin, r&d	2,407	2,416*
Fredrik Peyron, r&l	1,499	1,494*
Peter Franklin, d	1,454	1,459
Jim McMahon, l	228	232

**STATE
GOVERNMENT**

1993-1994

EXECUTIVE DEPARTMENT**Governor**

January 1993 to January 1995, Constitution, Part II
Arts. 41,42

STEPHEN MERRILL, r, Manchester

Steve Edwards, Andover
Chief of Staff

W. Douglas Scamman, Jr., Stratham
Budget Director

Ralph Brickett, Bow
Special Assistant

Gillian Sheehan, New Boston
Legal Counsel

Richard Strome, Dunbarton
Legislative Director

Jim Rivers, Concord
Press Secretary

Robb Thomson, Orford
Dir. of Small Business/Govt. Affairs

Jean Barnes, Concord
Executive Assistant

Pauline Greer, Hooksett
Personal Secretary to the Governor

Lorine Card, Goffstown
Director of Scheduling

Marianne O'Clair, Epsom
Business Manager

Siobhan Tautkus, Manchester
Legislative Assistant

Glenn Wallace, Merrimack
Legislative Assistant

Stephen Root, Manchester
Liaison to the Executive Council

Lillian Hamel, Litchfield
Executive Secretary

Karen Clough, Exeter
Executive Secretary

Jackie Drew, Amherst
Executive Secretary

Mike Dennehy, Manchester
Assistant to the Governor

Linda Tomlinson, Hopkinton
Receptionist

*

*

*

EXECUTIVE COUNCILORS

January 1993 to January 1995, Constitution, Part II, Art. 60

- District No. 1 — Raymond S. Burton, r, Bath
 District No. 2 — Robert C. Hayes, r, Concord
 District No. 3 — Ruth L. Griffin, r, Portsmouth
 District No. 4 — Earl A. Rinker III, r, Auburn
 District No. 5 — Bernard A. Streeter, Jr., r, Nashua

DEPARTMENT OF ADMINISTRATIVE SERVICES

State House Annex, Concord, 271-3204
 RSA 21-I

Commissioner

Appointed by governor and council to serve at pleasure of governor. 21-I:2

PATRICK DUFFY, Manchester
 Term began February 10, 1993

Assistant Commissioner

Nominated for appointment by the governor, with consent of the council by the commissioner. **Term, four years**, and must be qualified by education and experience. RSA 21-I.

DONALD S. HILL, Pembroke
 June 3, 1989 to June 5, 1997

Internal Auditor

Appointed by governor and council, nominated by commissioner for **four-year term**.

SUDHIR K. NAIK, Concord
 July 17, 1989 to December 19, 1995

Division of Plant and Property Management**Director**

Nominated by commissioner for appointment by governor and council for **four-year term**.

Vacancy
 Term to end May 1, 1993

Information Services**Comptroller**

Nominated by commissioner for appointment by governor and council for **four-year term**.

JAMES L. MORRISON, Concord
 August 24, 1988 to December 19, 1991

Office of Information Technology Management**Director**

Appointed by the governor, with the consent of council, to serve at the pleasure of the governor. Shall be qualified by experience and education. Chapter 346, 1991.

ROBERT A. PARKS, Londonderry
 Term began February 3, 1992

**Accounting Services
Director**

Nominated by commissioner to be appointed by the governor and council for a **four-year term**.

DAYLE J. CARROLL, Concord
December 24, 1992 to June 29, 1996

Financial Data Manager

Nominated by commissioner to be appointed by governor and council for a **four-year term**.

MICHAEL E. BARLOW, Concord
Term began September 26, 1975

Senior Operational Analyst

Nominated by commissioner to be appointed by governor and council for a **four-year term**.

WILLIAM S. WEAVER, Merrimack
January 15, 1986 to January 15, 1994

**Bureau of Risk Management
Administrator**

Nominated by Commissioner of Administrative Services for appointment by Governor, with consent of the council. **Term, four years**, and must be qualified by education and experience. (Ch. 396; Laws of 1989)

Vacancy

Enhanced 911 Commission

Thirteen members, including the chief of bureau of emergency medical service or his designee, the chairman of the public utilities commission or his designee, a representative of the department of safety, a public member, a police officer and a firefighter both experienced in responding to emergency calls and one active member recommended by each of the following organizations, appointed by governor and council for a **term of 3 years**. 1) N.E. Telephone Co.; 2) N.H. Association of Fire Chiefs; 3) N.H. Association of Chiefs of Police; 4) N.H. Federation of Fire Mutual Aids; 5) N.H. Municipal Association; 6) N.H. Sheriffs Association; and 7) N.H. Telephone Association. Initial appointments made by governor and council shall be one, two and three years. Vacancies to be filled for unexpired term. No member shall serve beyond the time he ceases to hold the office, employment or membership which qualified him for appointment to the commission. Ch. 165, 1992.

DOUGLAS AIKEN, Manchester
July 8, 1992 to July 8, 1995
(Nom. by NH Assoc. of Fire Chiefs)

THOMAS POWERS, Keene
July 8, 1992 to July 8, 1995
(Nom by NH Assoc. of Chiefs of Police)

KATHLEEN VERACCO, Nashua
 July 8, 1992 to July 8, 1996
 (Nom. by New England Telephone Co.)

PAUL VIOLETTE, Contoocook
 July 8, 1992 to July 8, 1993
 (Nom. by NH Telephone Assoc.)

JOSEPH R. HANSLIP, Alton
 July 22, 1992 to July 22, 1993
 (Public Member)

DAVID LINCOLN, Raymond
 July 22, 1992 to July 22, 1994
 (NH Sheriffs Assoc.)

JOHN S. MARECHAL, Keene
 July 22, 1992 to July 22, 1994
 (NH Federation of Fire Mutual Aid)

JAMES J. MCGONIGLE, JR., Concord
 July 22, 1992 to July 22, 1995
 (Police Officer)

DOUGLAS PATCH, Concord
 July 22, 1992 to July 22, 1995
 (Chm. of Public Utilities Commission)

WILLIAM WOOD, Bow
 July 22, 1992 to July 22, 1995
 (Bureau of Emergency Medical Service)

LYNN M. PRESBY, Freedom
 August 12, 1992 to August 12, 1994
 (Rep. Dept. of Safety)

JAMES D. WEED, Windham
 August 12, 1992 to August 12, 1993
 (Nom NH Municipal Assn.)

GEORGE LANDRY, Laconia
 September 16, 1992 to September 16, 1993
 (Firefighter)

BUREAU OF EMERGENCY COMMUNICATIONS

Executive Director

Appointed by the governor with the approval of the council from a list of 3 persons nominated by the commission for a **term of four years.**

BRUCE CHENEY, Laconia
 February 10, 1993 to February 10, 1997

**Division of Personnel
Personnel Appeals Board**

Three members, not more than 2 from the same political party and 2 alternate members, each from a different political party. All members appointed by the governor and council for **three-year terms** and shall hold office until successor is appointed and qualified. Vacancies to be filled for the unexpired term. No member of the board shall be a member of any state or national committee of a political party, nor an officer or member of a committee in any partisan political club or organization, nor shall hold, or be a candidate for any remunerative elected public office during his term of office and shall not be otherwise employed in any of the agencies of the state government. Governor designates chairman.

At least 2 members shall have been gainfully employed as a labor relations or personnel professional for a minimum of 5 years. One member shall have been employed within the public personnel field of employment for a minimum of 3 years. RSA 21-I:45

ROBERT JOHNSON, Hillsborough
April 5, 1989 to June 2, 1994

PATRICK J. McNICHOLAS, Concord
January 5, 1989 to June 2, 1993

MARK J. BENNETT, Loudon
June 11, 1991 to June 2, 1995

KAREN S. MCGINLEY, Bedford
June 11, 1991 to September 24, 1995
(Alternate)

LISA RULE, Concord
October 11, 1989 to September 24, 1995
(Alternate)

Director

Nominated by Commissioner of Administrative Services for appointment by governor and council for **four-year term**.

VIRGINIA A. LAMBERTON, Hillsborough
February 18, 1987 to January 1, 1995

Manager of Employee Relations

Appointed by director for appointment by governor and council for **four-year term**. Shall be qualified by education and experience.

THOMAS F. MANNING, Manchester
July 15, 1987 to July 1, 1995

Education and Training Officer

Appointed by director for appointment by governor and council for **four-year term**. Shall be qualified by education and experience. RSA 21-I

PETER G. GAMACHE, Gilmanton
March 22, 1989 to March 22, 1997

Workers' Compensation Commission for State Employees

Three members appointed by the governor and council. One shall be an attorney admitted to practice in N.H.; one shall be a licensed physician; and one shall be from the labor field. **Terms shall be staggered for three-years.** Each member shall serve until his successor is appointed and qualified. Vacancies shall be filled for the unexpired term. Governor shall designate one of the members as chairman. RSA 21-I.

RONALD J. FAILLE, Concord
October 17, 1990 to September 19, 1993
(Physician)

DAMON A. RUSSELL, Milford
January 30, 1980 to September 26, 1995
(Labor)

WILLIAM HAROLD KELLEY, Bedford
January 30, 1980 to September 26, 1994
(Attorney)

DEPARTMENT OF STATE
State House, Concord, 271-3242

Secretary of State

Elected by the Legislature. Term, two years. Const. Part II, Art. 67.

WILLIAM M. GARDNER, d, Manchester
Term began December 8, 1976

Deputy Secretary of State

Appointed by the Secretary of State. Const. Part II, Art. 69

ROBERT P. AMBROSE, r, Meredith
Term began July 22, 1977

Assistant Secretaries of State

Two persons appointed by Secretary of State. RSA 5:23

KAREN H. LADD, Loudon
Term began March 25, 1988

Director of Securities

PETER C. HILDRETH, Concord
Term began August 26, 1993

Records Management and Archives
71 South Fruit St., Concord, 271-2236

Director

The secretary of state, with approval of the governor and council shall appoint the director, who shall be known as the state archivist. Director shall have a minimum of a master's degree in library science or history and prior experience as an archivist or experience in a related field. **Term, four-years.** Vacancy to be filled for unexpired term. RSA 5

FRANK C. MEVERS, Ph.D., Concord
July 6, 1979 to July 6, 1993

New Hampshire Real Estate Commission

Spaulding Bldg., 95 Pleasant St., Concord
271-2701

Five members: two licensed real estate brokers, one licensed real estate salesman, one lawyer, and one public member. The licensed real estate salesman shall be a member as long as he maintains his status as a licensed real estate salesman. The public member shall be a person who is not, and never was, a member of the real estate profession or the spouse of any such person, and who does not and never has had, a material financial interest in either the provision of real estate services or an activity directly related to real estate, including the representation of the commission or profession for a fee at any time during the 5 years preceding appointment. Each member of the commission shall be a resident of this state for at least 6 years prior to his appointment. Appointed by governor, with the advice and consent of the council for a **term of five years** and until his successor is duly appointed. Any vacancy shall be filled by appointment for the unexpired term. No member may serve more than 2 consecutive full terms. The commission shall select one from its number to be chairman. RSA 331-A.

WILLIAM H. KELLEY, Bedford
December 7, 1988 to September 15, 1993
(Attorney)

ANN F. GALLAGHER, Concord
March 19, 1980 to September 15, 1994
(Broker)

RICHARD VERROCHI, Amherst
October 11, 1989 to September 15, 1995
(Public Member)

BERGE M. NALBANDIAN, Salem
September 24, 1986 to September 15, 1996
(Broker)

GERARD J. PROVENCHER, Londonderry
November 5, 1982 to September 15, 1992
(Non-Broker)

Executive Director

JOHN P. CUMMINGS
Term began March 16, 1992

Real Estate Appraiser Board

6 Chenell Drive, Suite 290, Concord, 271-6186

Seven members appointed by governor and council as follows: three real estate appraisers with a minimum of 5 years experience, one representative from a New Hampshire lending institution, the banking commissioner or his designee, one licensed real estate broker, and one member of the general public not associated directly or indirectly with banking, brokerage, real estate appraisal, insurance, or any other affected industry. All members shall serve for a **term of three-years** or until their successors are appointed and qualified. No member shall serve for more than 2 consecutive terms. Initial appointments shall be as follows: 3 for three-years, 2 for two-years, and 2 for one-year. (Ch. 167, 1990)

JOHN M. CRAFTS, Gilford
June 27, 1990 to June 27, 1993
(Real Estate Appraiser)

ROBERT E. JARMAK, Manchester
July 11, 1992 to July 11, 1995
(Rep. of a NH lending Institution)

FRANCIS X. CHAPMAN, Peterborough
July 11, 1990 to July 11, 1993
(Real Estate Appraiser)

MAUREEN P. NADREAU, Londonderry
July 11, 1990 to July 11, 1993
(Real Estate Appraiser)

A. ROLAND ROBERGE, Bedford
July 11, 1991 to July 11, 1994
(Designee of Banking Commissioner)

KENNETH P. JORDAN, Concord
October 14, 1992 to August 1, 1995
(Real Estate Broker)

JOSEPH L. SWIEZYNSKI II, Milford
October 3, 1990 to October 3, 1994
(Public Member)

Board of Accountancy

57 Regional Drive, Concord, 271-3286

Board shall consist of five members appointed by the governor, with the approval of the council: 3 certified public accountants, one public accountant, and one public member. Certified and licensed public accountant members of the board shall be actively engaged in the practice of public accounting at the time of their appointments. The public member shall be a person who is not, and never was, a member of the accounting profession or the spouse of any such person, and who does not and never has had, a material financial interest in either the provision of accounting services or an activity directly related to accounting, including the representation of the board or profession for a fee at any time during the 5 years preceding appointment. **Term, five years**, and no member shall be appointed to more than 2 consecutive terms. RSA 309-A

MARCEL R. AMROL, Concord
 August 20, 1986 to September 17, 1993
 (Public Accountant)

MICHAEL R. SPECTOR, Bedford
 December 23, 1980 to September 17, 1993
 (Certified Public Accountant)

ERIC ANDERSON, Bow
 October 11, 1989 to September 17, 1993
 (Public Member)

ROBERT C. WASHBURN, Concord
 April 8, 1992 to September 17, 1993
 (Certified Public Accountant)

STEPHEN W. HENNEBERRY, Exeter
 February 17, 1984 to September 17, 1993
 (Public Accountant)

State Board of Auctioneers

Five members appointed by the governor, with the consent of the council. Four auctioneers and one public member, who shall be residents of New Hampshire. The public member shall be a person who is not, and never was, a member of the auctioneering profession or the spouse of any such person, and who does not and never has had, a material financial interest in either the provision of such professional services or an activity directly related thereto, including the representation of the board or profession for a fee at any time during the 5 years preceding appointment. **Term, five years to expire March 1.** No member shall serve more than 2 consecutive terms. Board elects chairman and secretary. RSA 311-B

WILLIAM A. SMITH, Plainfield
 June 10, 1992 to March 1, 1997

DEIRDRE G. BYERS, South Effingham
 March 17, 1993 to March 1, 1998

RONALD P. BOURGEAULT, Hampton
 March 1, 1989 to March 1, 1994

MICHAEL G. LITTLE, Concord, Chm.
 March 6, 1991 to March 1, 1996

ELEANOR M. SMITH, Center Barnstead
 November 20, 1991 to March 1, 1996
 (Public Member)

Ballot Law Commission

Three members, one of whom shall be an attorney in good standing and licensed to practice in New Hampshire, appointed by the New Hampshire Supreme Court. Two members appointed by the governor with advice and consent of the council, one from each of the two major political parties in the state. **Term four years** or until their successors are appointed and qualified. Supreme Court appointee shall always be chairman. Vacancies shall be filled in the same manner for each unexpired term. The secretary of state shall be the recording officer and clerk of the commission, but shall have no vote in its decisions. There shall be 3 alternate members. One alternate member shall be appointed by the NH Supreme Court, and shall be an attorney in good standing and licensed to practice in the state of N.H., and shall perform the duties of the chairman and shall always be the alternate to temporarily fill the chairman's place. Two alternate members shall be appointed by the governor with the advice and consent of the council, and shall not be of the same political party. The terms of all alternate members shall be for four-years, and the term of each new alternate member shall begin on July 1. RSA 665:1, Chapter 243, 1991.

Vacancy

Term to end July 1, 1993
(appointed by Supreme Court)

Vacancy

Term to end July 1, 1993

HUGH GREGG, Nashua
December 30, 1992 to July 1, 1996

RICHARD DELAY, SR., d, Bennington
June 24, 1992 to July 1, 1996
(Alternate)

ELIZABETH MAIOLA, Newport
December 30, 1992 to July 1, 1996
(Alternate)

Boxing and Wrestling Commission

Three members appointed by the governor and council. They shall have had some experience in the sport of boxing or wrestling and shall be residents of New Hampshire. Members shall have no financial interest, direct or indirect, in boxing bouts or wrestling competitions regulated by the commission. **Term, three years** and until successor is appointed and qualified. Vacancies shall be filled for the unexpired term. Commission shall elect one of its members to serve as chairman-treasurer. RSA 285.

ROBERT STEPHEN, Manchester
July 15, 1981 to July 15, 1993

RUDOLPH E. URBAN, Berlin
July 15, 1981 to July 15, 1995

CARL A. PETERSON, Londonderry
May 13, 1992 to July 15, 1994

Board of Claims

Board consists of two competent persons appointed by the Governor, preferably each a member of the N.H. Bar Association; President of the Senate shall appoint one member of the senate and the Speaker of the House shall appoint one member of the house of representatives. Chief Justice of the N.H. Supreme Court shall appoint the chairman of the board who shall be a judicial referee if one is available, but if not, then the chairman shall be a member of the N.H. Bar Association. All members shall be residents of the state and if any member ceases to be a resident, a vacancy is created. **Term, six years**, except that legislative members shall serve co-terminously with their term as legislators, not to exceed six years. In the event of a vacancy on said board for any reason which is created by the two members appointed, the provisions of RSA 21:33-a shall apply. If the position of chairman of the board becomes vacant, the provisions of RSA 21:33-a shall apply except that the appointment shall be by the chief justice of the N.H. Supreme Court. A vacancy of the two legislative members for any reason shall be filled by the president of the senate or the speaker of the house of representatives, as appropriate. RSA 541-B.

CHARLES RUSSELL, Concord
January 28, 1980 to July 1, 1997

JAMES E. DUGGAN, Amherst, Chairman
July 1, 1977 to October 28, 1995
(Appointed by Supreme Court)

JOHN E. PELTONEN, Goffstown
August 27, 1987 to July 1, 1993

SEN. LEO W. FRASER, JR., Pittsfield
(Appointed by Senate President)

REP. MERTON S. DYER, Peterborough
(Appointed by Speaker of the House)

New Hampshire Joint Board of Licensure for Engineers, Architects, Land Surveyors, Natural Scientists, and Foresters 57 Regional Drive, Concord, 271-2219

I. Board of Engineers consists of five members: 4 engineers and one public member. Each engineer shall be a citizen of the U.S. and a resident of N.H.; have been engaged in the practice of engineering as his chief means of livelihood for at least 10 years; and have been in responsible charge of important engineering work for at least 5 years, including responsible charge of the teaching of the profession.

II. Board of Architects consists of five members: 4 architects and one public member. Each architect shall be a citizen of the U.S. and a resident of N.H.; and have been engaged in the practice of architecture as his chief means of livelihood for at least 10 years; and have been in responsible charge of important architectural work for at least 5 years, including responsible charge of the teaching of the profession.

III. Board of Licensure for Land Surveyors consists of five members: 4 land surveyors and one public member. Each land surveyor shall be a resident of N.H.; have been engaged in the practice of land surveying in N.H. for at least 6 years and have been in charge of surveying work, which may include the teaching of surveying.

All appointments to the Board of Engineers, Architects or Land Surveyors shall be made by the governor with approval of the council for a **term of five years**, and no member

shall be appointed to more than 2 consecutive terms. Each board biennially elects a chairman.

IV. Board of Natural Scientists shall consist of five persons: four professional soil scientists and one public member. Each member shall be a citizen of the U.S. and shall have been a resident of N.H. for at least 5 years preceding appointment. Each soil scientist member shall have actively practiced soil science for at least 6 years and shall have held a responsible position in charge of such work for at least 2 years prior to his appointment, which may include the teaching of soil science. All members appointed by governor and council for a term of five-years. No more than one member's term may expire in any one calendar year. Appointments for terms of less than 5 years may be made to comply with this limitation. Initial members shall meet the educational requirements of RSA 310-A:84, I(a). No member shall be eligible to serve more than 2 full consecutive terms, provided that for this purpose only a period actually served which exceeds 1/2 of the five-year term shall be deemed a full term. Upon expiration of a member's term, he shall serve until his successor is appointed and qualified. Successor's term shall be five-years from date of expiration of predecessor's appointment, regardless of the date of his appointment. Vacancies shall be filled for the unexpired term.

The public member of each board shall be a person who is not, and never was a member of the engineering/architectural/land surveying/soil science profession or the spouse of any such person, and who does not and never has had, a material financial interest in either the provision of such professional services or an activity directly related thereto, including the representation of the board or profession for a fee at any time during the 5 years preceding appointment. RSA 310-A

V. Board of Forester's shall consist of seven persons: four of whom shall be foresters and three public members. Each member shall be a citizen of the U.S. and shall have been a resident of N.H. for at least 5 years preceding appointments. Each forestry representative shall have actively practiced the profession of forestry for at least 6 years prior to appointment, 2 years of which must have been a responsible position in charge of such work. Of the forester members; a) one shall be the director, division of forests and lands, b) one shall be an industrial forester, c) one shall be a private forester, and d) one shall be a forester from the public sector. Two of the public members shall be forest landowners actively engaged in forest management, but not otherwise connected with the forestry profession. The public members shall be persons who are not, and never have been, members of the forestry profession, nor relatives of such a person, and who do not have and never have had a material financial interest in either the provision of forestry services, or in an activity directly related to forestry. All members appointed by governor and council for a term of five-years. Initial appointments to be as follows: 2 for five-years, 2 for four-years, 1 for three-years, 1 for two-years and 1 for one-year. (Ch. 166, 1990)

Engineers

TYLER E. CARLISLE, Manchester
June 24, 1992 to August 21, 1997

MALCOLM CHASE, Durham, Vice-Chairman
January 23, 1974 to August 21, 1993

JOHN R. JACOBSON, Bedford
January 23, 1985 to August 21, 1994

H. EDMUND BERGERON, North Conway
September 19, 1990 to August 21, 1995

PAULA MINER, Penacook
May 17, 1983 to August 21, 1996
(Public Member)

Architects

THOMAS C. SAMYN, Holderness
December 7, 1990 to September 9, 1995

MARTIN U. MICHAELIS, Amherst, Chm.
February 4, 1987 to September 9, 1996

DENNIS B. MIRES, Manchester
July 26, 1989 to July 26, 1994

ALVIN B. CORZILIUS, Nashua
June 11, 1991 to September 9, 1993

WILLIAM P. WALSH, Newport
December 19, 1990 to September 9, 1997
(Public Member)

Land Surveyors

WILLIAM A. BEAN, JR., Peterborough
July 22, 1992 to August 12, 1993

ROY A. SABOURN, Thornton
November 20, 1991 to August 12, 1994

ROBERT J. CARPENTER, Contoocook
July 11, 1989 to July 11, 1994

MELVIN E. JENKINS, South Lee
October 11, 1989 to February 3, 1997

JUDITH A. MACDONALD, Merrimack
December 19, 1990 to February 3, 1997
(Public Member)

Natural Scientists

MARY P. GOSPODAREK, Eaton Center
June 22, 1988 to June 30, 1995

FRANK J. VIEIRA, Stratham
June 22, 1988 to June 30, 1996

PETER S. SCHAUER, Bow
October 26, 1992 to October 26, 1997

TIMOTHY J. FERWERDA, Hillsborough
October 26, 1988 to October 26, 1993

MARY A. CURRIER, Kingston
November 1, 1989 to November 1, 1994
(Public Member)

Foresters

KAREN P. BENNETT, Bennington
August 22, 1990 to August 22, 1994
(Public Forester)

ROBERT BERTI, Rumney
August 22, 1990 to August 22, 1995
(Private Forester)

RICHARD KINDER, North Haverhill
August 22, 1990 to August 22, 1995
(Industrial Forester)

ERICK LEADBEATER, Hopkinton
August 22, 1990 to August 22, 1993
(Public Member)

JOHN E. SARGENT, Chichester
August 22, 1990 to August 22, 1996
(Director of Div. of Forest & Lands)

JOHN SCHOTT, Jaffrey Center
August 22, 1990 to August 22, 1994
(Public Member)

MICHAEL M. YATSEVITCH, Cornish
November 7, 1990 to November 7, 1997
(Public Member)

STATE TREASURER

State House Annex, Concord, 271-2621

Elected by the Legislature. **Term, two years.** Const. Part II, Art. 67.**GEORGIE A. THOMAS, Antrim**

Term began December 5, 1984

Deputy State Treasurers

Two persons appointed by the state treasurer, one of whom shall be designated as chief deputy. RSA 6:21

Chief Deputy Treasurer**DOUGLAS A. SMITH, Manchester**

Term began December 30, 1988

KAREN A. BRISKIE, Londonderry

Term began January 27, 1989

ADJUTANT GENERAL

Appointed by the governor and council. RSA 110-B:8

Limitation by age, October 24, 1996

LLOYD M. PRICE, Concord

Appointed November 2, 1983

Effective January 21, 1984

UNIVERSITY SYSTEM OF NEW HAMPSHIRE**Board of Trustees**

Twenty-five trustees composed as follows: Seven ex-officio members: the Governor of the State, the Chancellor of the University System, the Commissioner of Agriculture, the Commissioner of Education, the President of the University of New Hampshire, the President of Plymouth State College, the President of Keene State College. Eleven members appointed by the governor with the advice and consent of the council; and one member who shall be a student enrolled at the University of New Hampshire, Keene State College or Plymouth State College. The office of student trustee shall be rotated among the three schools in the order in which they are listed. The student trustee shall be elected by the student body at the school responsible for providing the student trustee. Said school shall provide for the election of the student trustee in March of the year for which the student trustee shall be elected. The student trustee's term shall be for one year commencing June 1 of the year for which he was elected and ending May 31 of the next year. In the event that a student trustee ceases for any reason to be a student at the school from which he was elected, the Chancellor of the University System shall declare a vacancy in the student trustee position, and the next school in order shall elect the student trustee who shall serve for the remainder of his predecessor's term and an additional one-year term, immediately following thereafter. Four members elected by the alumni of the University of New Hampshire; one member elected by the alumni of Keene State College; one member elected by the alumni of Plymouth State College. At all times, two members of the board shall be farmers and both major political parties shall be represented on the board. **The terms of**

office of the appointed and elected members, except the student member, shall be four years. The terms of the elected members shall end on June 30. Each member, except the student member, shall hold office until his successor is appointed and qualified. Vacancies shall be filled for the unexpired terms. Board elects chairman annually. RSA 187-A

GEORGE J. KHOURY, Salem
July 22, 1992 to June 30, 1993

STELLA E. SCAMMAN, Stratham
September 25, 1985 to June 30, 1993

MARION E. JAMES, Durham
July 1, 1990 to June 30, 1994
(Elected by the Alumni of the University of New Hampshire)

SEAN Y. PALMER
(Student Member-Keene State College)

DONALD G. O'BRIEN, Seabrook
July 1, 1993 to June 30, 1997
(Elected by the Alumni of the University of New Hampshire)

STEVEN J. McAULIFFE, Concord
September 24, 1986 to June 30, 1994

SHERILYN BURNETT-YOUNG, Concord
September 25, 1991 to June 30, 1994

WILLIAM H. MARSTON, Bedford
July 1, 1991 to June 30, 1995
(Elected by the Alumni of Plymouth State College)

SUZANNE FORTIER, Manchester
July 1, 1991 to June 30, 1995
(Elected by Alumni of the University of New Hampshire)

HARRY H. BIRD, JR., Hanover
March 8, 1989 to June 30, 1995

DAVID L. GAGNE, Amherst
July 1, 1987 to June 30, 1995
(Elected by Alumni of Keene State College)

JANE EASTIN HAGER, Lyndeboro
June 30, 1991 to June 30, 1995

TERRY L. MORTON, Portsmouth
June 24, 1987 to June 30, 1995

CREELEY S. BUCHANAN, Amherst
December 21, 1983 to June 30, 1996

THOMAS K. CHRISTO, Rye Beach

July 1, 1992 to June 30, 1996

JOHN F. WEEKS, JR., Concord

July 1, 1992 to June 30, 1996

(Elected by Alumni of the University of New Hampshire)

LOUIS GEORGOPOULOS, Portsmouth

January 22, 1988 to June 30, 1996

JAMES S. YAKOVAKIS, d, Manchester

February 20, 1986 to June 30, 1993

DEPARTMENT OF AGRICULTURE

10 Ferry St., 4th Floor, Concord, 271-3551

Commissioner

Appointed by the governor and council. Recommendations of the agricultural advisory board to be considered. **Term, five years** and until successor is appointed and qualified. Vacancy to be filled for the unexpired term. RSA 425.

STEPHEN H. TAYLOR, Plainfield

December 29, 1982 to November 18, 1997

Director of Agricultural Development

Nominated by commissioner, for appointment by governor, with consent of the council. Shall be qualified by reason of professional competence, education and experience. Serves at pleasure of commissioner. RSA 425

GAIL B. MCWILLIAM, Claremont

Term began April 28, 1993

State Veterinarian

Appointed by commissioner with approval of the governor and council. Must be a graduate of a veterinary college of recognized standing, who shall have had at least five years' experience in the practice of veterinary medicine, including large animal practice. RSA 436:7

CLIFFORD W. MCGINNIS, Pembroke

Term began March 26, 1986

Pesticides Control Board

Eleven members appointed by the governor and council as follows: (a) the commissioner of agriculture; (b) rep. of division of public health services; (c) rep. of dept. of resources and economic development or the dept. of fish and game; (d) rep. of water supply and pollution control commission; (e) state entomologist; (f) licensed physician rep. the general public; (g) person who possesses an advanced degree in one of the biological sciences rep. public interest; (h) licensed or permitted pesticide applicator; (i) one person from slate of three presented by the N.H. Horticultural Society; (j) two persons rep. public interest who are not affiliated with the manufacture or distribution of pesticides and who are neither commercial nor private applicators as defined in this subdivision, and who do not otherwise fall within categories (a) through (i). Members representing the public interest shall not have any official or contractual relationship with, or receive any significant portion of their income from, any person subject to division permits or enforcement orders. **Term, three-years.** Board elects their own chairman to serve a **three-year term.** RSA 430

WILLIAM DONALD CROSS, Newton
November 6, 1985 to November 6, 1995
(Ecologist)

WILLIAM PELLOW, Nashua
December 2, 1987 to November 23, 1995
(Public Member)

BYRON L. KIRBY, North Hampton
November 6, 1985 to November 6, 1994
(Pesticides Applicator)

JEFFREY R. HUNTINGTON, Loudon
November 6, 1985 to November 6, 1993
(N.H. Horticultural Society)

JEHANGIR VAZIFDAR, Meredith
January 5, 1989 to January 5, 1995
(Licensed Physician)

BLANCHE ASHLEY MACDONALD, Dorchester
April 10, 1991 to April 10, 1994
(Public Member)

Apple Marketing Advisory Board

Seven members, six of whom shall be producers appointed by the commissioner of agriculture from nominations submitted to him by a nominating committee made up of five producers who are appointed by the N.H. Fruit Growers Association. The governor and council shall appoint a member to represent the general public for a **term of five years**. The public member shall be a person who is neither a producer, distributor nor handler of apples. Members shall serve until their successors are appointed and qualified. Vacancies to be filled for unexpired terms. RSA 434:38

A. PETER ST. JAMES, Moultonborough
December 7, 1983 to August 23, 1993
(Public Member)

Agricultural Advisory Board

Appointed by the governor and council; ten members, one from each county, actively engaged in agriculture as an occupation. Appointments shall be made on the basis of extensive practical experience and demonstrated ability in agriculture and on a non-partisan basis. **Term, five years** and until successor is appointed and qualified. Vacancy to be filled for unexpired term only. No member of the board shall be eligible for successive appointments. RSA 425.

Belknap County — PAULINE L. MARRIOTT, Gilmanton
July 8, 1990 to July 8, 1995

Carroll County — WILLIAM L. STOCKMAN, Tuftonboro
July 8, 1989 to July 8, 1994

Cheshire County — R. BRUCE SMITH, Westmoreland
July 8, 1991 to July 8, 1996

Coos County — ELDORA FARNSWORTH, Lancaster
October 12, 1988 to July 8, 1993

Grafton County — PETER C. KIMBALL, Haverhill
July 8, 1990 to July 8, 1995

Hillsborough County — RICHARD A. HARDY, Hollis
July 8, 1992 to July 8, 1997

Merrimack County — JOSEPH O. BATTLES, Bradford
July 8, 1989 to July 8, 1994

Rockingham County — AURISE A. BATCHELDER, Stratham
July 8, 1992 to July 8, 1997

Strafford County — PAULINE SCRUTON, Farmington
July 8, 1991 to July 8, 1996

Sullivan County — JOSEPH M. LONGACRE, Plainfield
October 12, 1988 to July 8, 1993

Agricultural Lands Preservation Committee

Consists of seven voting members and two non-voting members as follows: the commissioner of the dept. of agriculture, who shall be chairman; the commissioner of the dept. of resources and economic development, or his designee; the director of the office of state planning, or his designee; the secretary of the agricultural advisory board; three members, two of whom are owners and operators of farms in the state, who shall be appointed by the governor and council for **terms of three-years**. The dean of the college of life sciences and agriculture of UNH and the New Hampshire state conservationist of the United States Department of Agriculture soil conservation service, or their designees, shall serve as non-voting members. RSA 432

LAWRENCE UNDERHILL, Piermont
October 10, 1979 to October 10, 1993

WOODROW W. ALLARD, Conway
February 12, 1986 to October 10, 1994

ELWIN C. HARDY, Hollis
July 24, 1985 to October 10, 1995

State Conservation Committee

Eleven members consisting of the director of the state cooperative extension service, the director of the state agricultural experiment station, the commissioner of agriculture, the commissioner of the department of resources and economic development, the commissioner of the department of environmental services or designee, the executive director of the NH Association of Conservation Commissions and five members appointed by the governor and council who shall be district supervisors or former district supervisors who shall be from counties as follows: one from Coos or Grafton; one from Belknap or Carroll; one from Cheshire or Sullivan; one from Hillsborough or Merrimack; and one from Rockingham or Strafford. **Term, four-years from August 1.** Vacancies to be filled for unexpired term and until successors are appointed and qualified. Committee to elect its own chairman. RSA 432:10 (Ch. 43, 1990)

ROBERT BODWELL, Sanbornton
November 25, 1981 to August 1, 1993
(Belknap/Carroll)

STANLEY RASTALLIS, Claremont
April 27, 1988 to August 1, 1993
(Cheshire/Sullivan)

ROBERT PIERCE, Pittsburg
April 14, 1988 to August 1, 1995
(Coos/Grafton)

LAURA K. JAYNES, Merrimack
October 12, 1988 to August 1, 1995
(Hillsborough/Merrimack)

JOANNA PELLERIN, Exeter
June 15, 1989 to August 1, 1995
(Rockingham/Strafford)

Standardbred Breeders and Owners Development Agency

Five trustees as follows: the commissioner of agriculture and four members appointed by the governor and council, one of whom shall be a member of the Standardbred Breeders and Owners Association of N.H., and one of whom shall represent N.H. racing interests and two shall represent the general public. **Term, two-years.** Members serve until successor is appointed and qualified. Vacancies to be filled for unexpired term. RSA 435:6

WALLACE H. TEFFT, Epping
October 28, 1981 to July 1, 1983
(N.H. Racing Interests)

E. LAURENCE OSGOOD, Rochester
October 10, 1979 to July 1, 1987
(Public Member)

ROBERT MILLIGAN, Merrimack
May 1, 1985 to July 1, 1988
(Public Member)

HUBERT E. BARKER, Salem
 October 10, 1979 to July 1, 1982
 (Standardbred Breeders Association of New Hampshire)

Board of Veterinary Medicine

Six members appointed by the governor with the approval of the council; five veterinarians and one public member. A veterinarian shall be qualified to serve as a member of the board if he is a graduate of a veterinary school, a resident of N.H., and has been licensed to practice veterinary medicine in this state for the 5 years preceding the time of his appointment. No person may serve on the board who is, or was during the 2 years preceding his appointment, a member of the faculty, trustees, or advisory board of a veterinary school. When a vacancy occurs in a veterinary position, the New Hampshire Veterinary Medical Association shall nominate 3 qualified persons and forward the nominations to the governor. From these nominations, the governor may make appointments, but shall not be required to appoint one of those so nominated. The public member of the board shall be a person who is not, and never was, and who does not and never has had, a material financial interest in either the provision of veterinary services or an activity directly related to veterinary, including the representation of the board or profession for a fee at any time during the 5 years preceding appointment. **Term, five years** and until a successor is appointed. No member shall be appointed to 2 consecutive five year terms. Vacancies shall be filled for the remainder of the term. RSA 332-B

MARTHA WILSON-KERNOZICKY, Walpole
 January 7, 1992 to October 14, 1996
 (Public Member)

JOLYON JOHNSON, Sunapee
 April 10, 1990 to March 5, 1995

VIRGINIA J. RAMBOW, Hollis
 April 10, 1991 to March 5, 1996

BARBARA M. LECLAIR, West Lebanon
 April 14, 1993 to March 5, 1998

ALLEN J. TUCKER, Bedford
 March 11, 1992 to March 5, 1997

BRIAN J. PRESCOTT, Elkins
 March 22, 1989 to March 5, 1994

American and Canadian French Cultural Exchange Commission

Seven members, all of whom shall be American citizens fluent in the French language and residents of the state, appointed by the governor and council. **Term, seven years.** Vacancies to be filled for the unexpired term. Governor and Council shall designate Chairman.

ROBERT E. RAICHE, SR., Manchester, Chairman
 December 9, 1981 to July 17, 1996

JULIEN OLIVIER, Barrington
 December 28, 1988 to July 17, 1995

RICHARD L. FORTIN, North Conway
June 23, 1986 to July 17, 1995

MAURICE BELIVEAU, Manchester
August 24, 1988 to July 17, 1995

MARGARET S. LANGFORD, Keene
May 1, 1991 to July 17, 1996

JOSEPH JEAN BAPTISTE MICHAUD, Hollis
July 17, 1989 to July 17, 1996

PAULINE CHARTIER BERGEVIN, Manchester
September 12, 1979 to July 17, 1997

Atlantic States Marine Fisheries Commission

Three members from each State joining herein, the first to be the Fish and Game Director, ex-officio; the second a legislator and member of the Commission on Interstate Cooperation, ex-officio, the third to be appointed by the governor and council, shall be a citizen with a knowledge of and interest in the marine fisheries problem, with a **term of three years** and until successor is appointed and qualified. Vacancy to be filled for unexpired term. RSA 213:3.

STEVEN J. DRISCOLL, Hampton
April 14, 1993 to September 24, 1995

Coordinator of Atomic Development Activities

Head of one of the state departments concerned, as listed in RSA 162-B:4. Appointed by governor and council.

RICHARD M. FLYNN, Dover
Appointed April 27, 1972

DEPARTMENT OF JUSTICE

State House Annex, Concord, 271-3658
RSA 21-M

Attorney General

Appointed by the governor and council. Const. Part II, Art. 46. Must be admitted to practice law in N.H. **Fixed term of four-years.** RSA 21-M

JEFFREY HOWARD, Salisbury
December 30, 1992 to March 31, 1997

Deputy Attorney General

Nominated by the attorney general for appointment by the governor and council. **Fixed term of four-years.** Must be admitted to practice law in N.H. RSA 21-M

GEORGE DANA BISBEE, Concord
December 19, 1990 to March 31, 1995

Associate Attorneys-General

Appointed by the attorney general, for approval by governor and council. **Term, five-years.** Vacancies to be filled for unexpired term. RSA 21-M

STEVEN M. HOURAN, Laconia
August 1, 1983 to November 1, 1993

Senior Assistant Attorneys-General

Appointed by the attorney general, for approval by governor and council. **Term, five-years.** Vacancies to be filled for unexpired term. RSA 21-M

LESLIE J. LUDTKE, Concord
May 1, 1983 to June 30, 1994

DANIEL J. MULLEN, Bow
November 1, 1983 to July 31, 1993

STEPHEN J. JUDGE, Concord
May 1, 1985 to June 30, 1995

MICHAEL J. WALLS, Concord
June 1, 1985 to January 1, 1995

WILLIAM H. LYONS, Laconia
December 1, 1985 to May 1, 1995

SUSAN S. GEIGER, Loudon
April 23, 1986 to July 31, 1993

CHARLES T. PUTNAM, Rollinsford
September 1, 1987 to September 30, 1994

DONALD FEITH, Concord
November 1, 1987 to July 31, 1993

MICHAEL D. RAMSDELL, Concord
May 21, 1988 to May 20, 1993

HAROLD T. JUDD, Bow
September 6, 1989 to August 31, 1996

Assistant Attorneys-General

Appointed by the attorney general, for approval by governor and council. **Term, five-years.** Vacancies to be filled for unexpired term. RSA 21-M

DOUGLAS N. JONES, Concord
November 1, 1985 to October 31, 1997

NICHOLAS CORT, Concord
April 23, 1986 to June 30, 1995

MONICA A. CIOLFI, Concord
September 1, 1988 to October 31, 1995

DIANE M. NICOLOSI, Concord
September 1, 1988 to October 31, 1995

ANNE E. RENNER, Concord
March 1, 1989 to July 31, 1993

MARK P. HODGDON, Epsom
September 1, 1989 to December 12, 1997

CLAIRE L. GREGORY, Concord
September 27, 1989 to July 31, 1993

CYNTHIA L. WHITE, Concord
September 27, 1989 to August 31, 1995

MARK S. ZUCKERMAN, Henniker
September 27, 1989 to September 30, 1994

KAREN A. LEVCHUK, Concord
October 1, 1989 to September 30, 1994

KENNETH T. BOWDEN, W. Newbury, MA
March 1, 1990 to August 31, 1992

AMY VORENBERG, Concord
September 4, 1990 to September 3, 1995

WALTER L. MARONEY, Manchester
December 19, 1990 to September 31, 1996

JANICE K. RUNDLES, Lee
January 23, 1991 to December 11, 1997

ANN M. RICE, Concord
February 13, 1991 to September 30, 1995

JEFFREY W. SPENCER, Pembroke
March 13, 1991 to July 31, 1997

ANN F. LARNEY, Nashua
August 1, 1991 to October 31, 1993

TINA L. NADEAU, Concord
September 1, 1991 to June 30, 1995

MARY P. CASTELLI, Pembroke
October 16, 1991 to August 31, 1994

MARTHA A. MOORE, Derry
May 27, 1992 to May 26, 1997

MAUREEN D. SMITH, Henniker
July 8, 1992 to August 31, 1995

NANCY J. SMITH, Manchester
August 17, 1992 to September 1, 1993

MARK D. ATTORI, Concord
November 13, 1992 to October 31, 1995

CHARLES T. GIACOPELLI, Henniker
November 13, 1992 to June 1, 1993

GEOFFREY J. RANSOM, Concord
November 13, 1992 to October 31, 1993

WILLIAM C. MCCALLUM, Londonderry
December 3, 1992 to March 31, 1996

JOHN A. CURRAN, Londonderry
March 8, 1993 to March 8, 1998

**Criminal Justice Investigators
Consumer Protection Investigators**

Nominated by attorney general, subject to confirmation by governor and council for **five-year terms**. RSA 21-M:3

JOHN REILLY, Boscawen
March 31, 1987 to June 30, 1994

GEORGE M. BAHAN, Londonderry
May 27, 1986 to May 26, 1996

RICHARD M. GERRY, Concord
May 27, 1986 to May 26, 1996

KATHY DESCHENEAUX, Nashua
July 1, 1990 to June 30, 1995

CHRISTOPHER T. DOMIAN, Manchester
August 24, 1987 to May 26, 1996

KEVIN McCARTHY, Bow
November 30, 1987 to May 26, 1996

Director of Charitable Trusts

Nominated by attorney general for appointment by governor and council. **Term, five-years**. Vacancy to be filled for unexpired term. RSA 7

WILLIAM B. CULLIMORE, New Durham
March 26, 1986 to March 22, 1994

Victims' Assistance Commission

Nominated by the Attorney General, not fewer than 3 nor more than 5 members for a term until prospective repeal July 1, 1994. RSA 21-M:8-g (Ch. 417:9, 1989)

JUDY ELLIOTT, Salisbury
November 7, 1990 to July 1, 1994
(Victim)

PATRICK LANZETTA, Durham
December 7, 1990 to July 1, 1994

PETER G. BEESON, Concord
May 13, 1992 to July 1, 1994

Commission to Study Uniform State Laws

Two members of the New Hampshire bar appointed biennially by the Governor and Council. **Term, four years.** The Attorney-General shall act as secretary, ex-officio. RSA 18:1

JOSEPH F. GALL, SR., Nashua
November 26, 1986 to December 30, 1993

MICHAEL D. RUEDIG, Concord
December 3, 1986 to January 4, 1994

Chief Medical Examiner

Nominated by the attorney general for approval by governor and council. **Term, five-years** and until successor is appointed and qualified. Must be a duly licensed physician and certified by the American Board of Pathology to possess special competence in forensic pathology and who has had experience in forensic medicine. RSA 611-A

ROGER M. FOSSUM, Concord
July 7, 1986 to July 7, 1996

Associate Chief Medical Examiner

Nominated by the attorney general for approval by governor and council. Shall serve under the professional direction and supervision of the chief medical examiner for a term of **five-years** and until successor is appointed and qualified. Must be a licensed physician, certified by the American Board of Pathology as a qualified pathologist, with training and experience in forensic medicine. RSA 611-A (Ch. 238, 1990)

JAMES A. KAPLAN, Concord
July 1, 1990 TO June 30, 1995

BANK COMMISSIONER

169 Manchester St., Concord, 271-3561

Appointed by the governor and council. **Term, six years** and until a successor is appointed and qualified. Vacancy to be filled for the unexpired term. RSA 383:1,7

A. ROLAND ROBERGE, Manchester
January 1, 1977 to January 1, 1995

Deputy Bank Commissioner

Appointed by the governor and council, on recommendation by the Bank Commissioner. **Term, six years** and until successor is appointed and qualified. Vacancy to be filled for the unexpired term. RSA 383

ALLAN N. JEANNOTTE, Concord
March 3, 1993 to August 1, 1994

Community Development Finance Authority

Board of directors shall consist of the commissioner of the department of resources and economic development, or his designee, and 10 public members appointed by the governor and council as follows: four representatives of community development corporations; one representative of organized labor or other nonprofit organizations engaged in Community development activities; two representatives of small business and the financial community; one representative of employment training programs; and two representatives of private financial institutions. **Term, five years.** Vacancies shall be filled for the unexpired term. A member may be reappointed. RSA 162-L, Chapter 334, 1991.

DAVID H. WOOD, Bethlehem
November 20, 1991 to July 1, 1997
(Community Development Organizations)

ROBERT G. NICHOLS, Winchester
October 17, 1990 to July 1, 1995
(Community Development Organization)

BARBARA ASHLEY-LYNDES, Lisbon
December 18, 1991 to July 1, 1994
(Banking)

MICHAEL SWACK, Manchester
June 13, 1984 to July 1, 1996
(Employment and Training Programs)

STEPHEN M. DUPREY, Concord
January 5, 1989 to July 1, 1993
(Small Business)

CHARLES R. WATERMAN, Portsmouth
June 25, 1991 to July 17, 1994
(Small Business)

RONALD J. RIOUX, Exeter
June 24, 1992 to May 7, 1997
(Community Development Organization)

ROBERT P. KELLER, Manchester
December 18, 1991 to May 7, 1994
(Banking)

RAYMOND TRUEMAN, Newfields
 March 25, 1992 to July 1, 1994
 (Labor)

JOHN HAMILTON, Hillsborough
 December 18, 1991 to December 18, 1996
 (Community Development Organization)

Connecticut River Atlantic Salmon Compact

Two commissioners, the first to be the Executive Director of the Fish and Game Department, whose term shall end at the time he ceases to hold said office. His successor as commissioner shall be his successor as such director. Second commissioner to be appointed by the governor, with advice and consent of council, who shall have a knowledge and interest in Atlantic Salmon. **Term, three years** and until successor is appointed and qualified. Vacancy occurring in office of second commissioner shall be filled for unexpired term. Commission shall elect chairman and vice-chairman. RSA 213-A

MICHAEL RUEDIG, Concord
 December 28, 1988 to June 20, 1994

Connecticut River Bridge Advisory Commission

Five members as follows: Commissioner of the department of transportation, one member of the senate appointed by the senate president, one member of the house of representatives, appointed by the speaker of the house, or their designees; and two members of the general public, appointed by the governor and council for a **term of four-years** from date of appointment. Legislative members shall serve terms co-terminous with their legislative terms. Vacancies shall be filled in like manner for unexpired term. Commissioner of Transportation shall act as chairman.

ROBERT P. SECORD, West Swanzey
 December 7, 1988 to December 7, 1996

MAL WASHBURN, Pittsburg
 December 7, 1988 to December 7, 1996

Connecticut River Valley Flood Control Commission

Twelve members: three shall be residents of Massachusetts; three residents of Connecticut; three residents of Vermont; and three residents of N.H. appointed by the governor and council (from and after the first day of May) for a **term of three years** and until successor is appointed and qualified. Vacancy to be filled for unexpired term. Any member is eligible for reappointment. RSA 484

FRED S. PARKER, Keene
 January 10, 1985 to May 1, 1994

ROBERT A. MICHENFELDER, Piermont
 June 18, 1980 to May 1, 1995

GREGORY S. CLOUTIER, Jefferson
 May 14, 1985 to May 1, 1993

Connecticut River Valley Resource Commission

Fifteen members, all N.H. residents as follows: (a) a member of the North Country Council; (b) a member of the Upper Valley-Lake Sunapee Council; (c) a member of the Southwest Regional Planning Commission; (d) a member of the Connecticut River Watershed Council; and (e) a member of the Connecticut River Flood Control Commission. (a) through (e) shall all be designated by their respective councils or commissions and shall serve at the pleasure of the organizations they represent. Representatives of (f) a hydro-electric concern located within the Connecticut River valley; (g) a recognized statewide conservation organization; (h) the commercial tourism industry; (i) the agricultural industry who shall be actively engaged in farming; (j) the forest product industry or a timberland owner; and (k) five members from a list of nominees submitted by the commission members appointed under (a) through (j) to be appointed by the governor and council. Members (f) through (k) shall all be resident of the Connecticut River Valley. **Term, three-years** and until successors are appointed and qualified. However, the initial appointments shall be 2 for a one-year term; 4 for a two-year term; and 4 for a three-year term. Vacancies to be filled for unexpired terms in same manner as original appointment. Commission elects chairman from among its members. RSA 227-E

HUGH W. SULLIVAN, Lebanon
January 22, 1988 to January 22, 1994
(Hydro-Electric Concern)

HENRY SWAN, Lyme
January 22, 1988 to January 22, 1995
(Statewide Conservation Organization)

IRENE C. DOMINI, Charlestown
January 7, 1992 to January 22, 1996
(Commercial Tourism Industry)

JOHN B. TUCKER, New London
January 22, 1988 to January 22, 1994
(Public Member)

CHARLES P. PUKSTA, Claremont
January 22, 1988 to January 22, 1996
(Public Member)

GROVER M. ROBINSON, Spofford
January 22, 1990 to January 22, 1996
(Public Member)

JOHN J. WOLTER, Haverhill
August 12, 1992 to February 10, 1995
(Agriculture)

BURNHAM A. JUDD, Pittsburg
December 30, 1992 to February 10, 1996
(Forest Products/Timberland Owners)

HAROLD C. NOWILL, West Chesterfield
 May 29, 1991 to February 10, 1994
 (Public Member)

RICHARD M. SANDERS, Monroe
 June 27, 1990 to February 10, 1994
 (Public Member)

DEPARTMENT OF CORRECTIONS
 105 Pleasant St., Concord, 271-5600

Commissioner

Appointed by the governor with the consent of the council to serve at the pleasure of the governor. RSA 21-H

RONALD L. POWELL, Concord
 Appointed September 28, 1983

Director, Division of Administration

Nominated by the commissioner to be appointed by the governor with the consent of the council, to serve at the pleasure of the governor. RSA 21-H

DONALD A. VENO, Belmont
 Appointed December 27, 1984

Director, Division of Field Services

Nominated by the commissioner to be appointed by the governor with the consent of the council, to serve at the pleasure of the governor. RSA 21-H

MICHAEL K. BROWN, Concord
 Term began September 16, 1992

Director, Division of Adult Services

(also known as Warden of the State Prison)

Nominated by the commissioner to be appointed by the governor with the consent of the council for a **term of four years**. RSA 21-H

MICHAEL J. CUNNINGHAM, Boscawen
 November 29, 1983 to December 19, 1995

Adult Parole Board

Five members appointed by the governor with the consent of the council for staggered **five-year terms** or until their successors are appointed. The governor shall appoint additional members as needed. Alternate members to be appointed to full five-year terms. Governor designates chairman. No member shall serve more than 2 consecutive terms. Vacancies to be filled for unexpired term. RSA 651-A:3

JOHN F. FEENSTRA, Fremont
 December 18, 1991 to July 1, 1996

LAWRENCE V. BACHESTA, Hampton
March 25, 1987 to September 29, 1996

MICHAEL C. MCCARTHY, Hampton
March 31, 1993 to September 29, 1997

ROBERT HAMEL, Manchester
September 27, 1989 to September 29, 1994

WILLIAM H. HOPKINS, Plymouth
October 26, 1988 to July 1, 1993

Deferred Compensation Commission

Commission consists of State Treasurer, Comptroller, the Insurance Commissioner, and the Attorney General, or their designees; and one member, a public employee at-large, to be appointed by the governor with the advice and consent of the council. **Term, three years.** RSA 101-B

MARSHALL E. QUANDT, Exeter
March 7, 1984 to October 10, 1991
(Public Employee at-large)

STATE BOARD OF EDUCATION

101 Pleasant St., Concord, 271-3494

Seven members who shall not be technical educators or professionally engaged in school work. Appointed by the governor and council for a **term of five-years** from the January 31 on which the terms of their predecessors expired. Five of the members shall be selected from each of the five executive councilor districts and two members from the public at large. Annually, on or before January 31, the governor shall name a chairman from the members who shall serve one year and until his successor is appointed. No member shall serve more than two consecutive terms. RSA 21-N

EUGENE O. JALBERT, Lincoln
September 28, 1988 to January 31, 1994
(Dist. 1)

FREDRICK J. BRAMANTE, JR., Durham
July 8, 1992 to January 31, 1995
(Dist. 1 — at large)

RAYMOND P. D'AMANTE, Concord
August 7, 1991 to January 31, 1996
(Dist. 2)

PAT GENESTRETI, Portsmouth
February 28, 1990 to January 31, 1997
(Dist. 3)

OVIDE M. LAMONTAGNE, Manchester, Chm.
March 31, 1993 to January 31, 1996
(Dist. 4)

SUSAN WINKLER, Peterborough
 April 5, 1989 to January 31, 1994
 (Dist. 5)

PAMELA S. LINDBERG, Keene
 May 8, 1993 to January 31, 1998
 (Dist. 5 — at large)

Commissioner

Appointed by the board of education for a **term of four-years**. Shall be qualified by reason of education and experience and may succeed himself, if reappointed.

CHARLES H. MARSTON, New London
 Term began January 3, 1990

Deputy Commissioner

Nominated by commissioner for appointment by the board of education. **Term, four-years** and may be reappointed; provided that the initial term shall be staggered (as per RSA 21-N:3 III). Shall be qualified by reason of education and experience.

ELIZABETH M. TWOMEY, Grantham
 Term began April 1, 1992

New England Board of Higher Education

Eight members who must be residents of New Hampshire. One shall always be the Chancellor of the University System; the second through fourth shall always be the President of the University of New Hampshire, the President of Keene State College, and the President of Plymouth State College. The fifth resident member shall be a member of the house of representatives appointed by the speaker of the house. The sixth member shall be a member of the senate appointed by the president of the senate. The seventh member shall be a citizen of the state designated by the governor as his responsible representative. The eighth member shall be a representative of a private college in New Hampshire. The seventh and eighth members shall be appointed by the governor and council for a **term of four years** and until his successor is appointed and qualified, except that the term of the member of the general court shall terminate if such member shall cease to be a state legislator. In that case, another member shall be appointed in a like manner for the unexpired term. The term of office for each of the first four members shall be concurrent with his term as Chancellor or President. The term of the member representing a private college shall end if the member's association with the private college terminates. RSA 200-A.

WALTER PETERSON, Rindge
 February 16, 1982 to February 16, 1994
 (Private College)

EVELYN G. GUTMAN, Durham
 June 4, 1986 to February 16, 1994
 (Private Citizen)

REP. NILS H. LARSON, JR., Bridgewater

SEN. GEORGE F. DISNARD, Claremont

New Hampshire Higher Educational and Health Facilities Authority

Board of Directors consisting of seven members who shall be appointed by the governor and council prior to **June 1 each year**, for terms of **five years**. Vacancy to be filled for the unexpired term. Any member shall be eligible for re-appointment. Board shall elect its own chairman, vice-chairman and secretary. RSA 195-D:4.

MICHAEL K. MASSEY, Goffstown
June 10, 1992 to June 30, 1993

MAJOR W. WHEELOCK, Dublin
June 30, 1989 to June 30, 1994

DEANNA S. HOWARD, Colebrook
October 3, 1990 to June 30, 1995

HARRY M. LOWD III, N. Sutton
June 29, 1984 to June 30, 1995

RICHARD N. CUNNINGHAM, Manchester
December 7, 1988 to June 30, 1996

PETER F. IMSE, Concord
November 10, 1981 to June 30, 1996

HELEN F. WILSON, Candia
May 1, 1991 to June 30, 1997

New Hampshire School Building Authority

Five members consisting of the State Treasurer, the Commissioner of Education and three other members appointed by the governor with the advice and consent of the council. **Term, three years** and until their successors are appointed and qualified. Governor shall designate chairman. RSA 195-C:1

VICTOR A. GARRISON, Gilford
July 26, 1988 to July 1, 1994

JOEL C. OLBRICHT, Derry
October 14, 1992 to July 1, 1995

LOUIS N. KQLIVAS, Alstead
December 19, 1985 to July 1, 1993

DEPARTMENT OF EMPLOYMENT SECURITY

32 S. Main St., Concord, 224-3311

Commissioner

Appointed by the governor and council. **Term, five years from the date of appointment** and until successor is appointed and qualified. Subject to compliance with the laws and regulations approved by the Federal Bureau of Employment Security. RSA 282:9

JOHN J. RATOFF, Exeter
April 1, 1984 to April 1, 1994

Appellate Board

Five members, no two of whom shall be from the same executive council district, who are and continue to be residents of N.H. Appointed by the governor with the advice and consent of the council for **three-year terms** and until their successors are appointed and qualified. Two of the members shall be attorneys-at-large admitted to the practice of law in New Hampshire, one of whom shall be the chair, one of whom shall be vice-chairman. These two members shall be the only members of the appellate board who are attorneys-at-law. Another member shall be a representative of business management familiar with unemployment compensation laws. A fourth member shall be a representative from organized labor familiar with unemployment compensation laws. The fifth member, who shall also be familiar with unemployment compensation laws shall represent the public. Vacancies to be filled for the unexpired term. In the event of an increased workload, the chair may request the governor with the advice and consent of the council to appoint up to 4 additional at-large members to the board, with equal representation for business management and organized labor. They shall serve **three-year terms** or until notified by the chair that the workload has been reduced to a level so that their services are no longer required. RSA 282-A:62.

LEO D. KELLY, Goffstown
December 19, 1990 to October 14, 1993
(Labor)

JEFFREY R. CROCKER, Peterborough, Chm.
June 27, 1990 to October 14, 1995
(Attorney)

ELI ISAACSON, Berlin
June 14, 1983 to October 14, 1994
(Management)

JOSEPH STEWART, Weare, Vice-Chairman
January 11, 1984 to October 14, 1995
(Attorney)

JUDITH S. GALLUZZO, Salem
May 13, 1987 to October 14, 1995
(Public Member)

RALPH BRICKETT, Bow
April 28, 1992 to April 28, 1995
(At-Large Member)

ROGER GAGNON, Manchester
April 28, 1992 to April 28, 1995
(Labor)

VIRGINIA A. HAHN, Durham
April 28, 1992 to April 28, 1995
(Business)

Advisory Council on Unemployment Compensation

Seven members appointed upon recommendation of the Commissioner by the governor with the consent and advice of the council. Three of the appointees shall be persons who, because of their vocations, employment or affiliations, shall represent the view of the employers; three shall be persons who, because of their vocations, employment or affiliations, shall represent the view of employees. The remaining appointee, who shall be chairman, shall be a person whose training and experience qualify him to deal with the problems of unemployment compensation. **Term, three years** and until successor is appointed and qualified. Vacancies shall be filled for the unexpired term. RSA 282-A

ROBERT MORNEAU, Auburn
May 17, 1983 to March 26, 1994
(Employees)

JAMES D. CASEY, Dover
April 14, 1993 to March 26, 1996
(Labor/Employees)

ROBERT J. JOHNSON, Hillsborough
May 17, 1983 to March 26, 1995
(Employers)

DUANE MARK, Gilford
May 17, 1983 to March 26, 1994
(Employers)

PATRICIA M. SKINNER, Windham, Chairman
May 17, 1983 to March 26, 1993

DANIEL P. MANNING, Manchester
February 15, 1989 to March 26, 1995
(Labor/Employees)

ROBERT S. MERCER, Nashua
March 26, 1978 to March 26, 1993
(Management)

DEPARTMENT OF ENVIRONMENTAL SERVICES

Hazen Drive, Concord 271-3503

Commissioner

Appointed by governor with consent of the council for a **term of four-years**. Shall be qualified by education and experience. RSA 21-O

ROBERT W. VARNEY, Hudson
June 28, 1989 to July 7, 1994

Assistant Commissioner

Nominated by commissioner to be appointed by governor with consent of the council for a **term of four-years**. Shall be qualified by education and experience.

JOHN E. DABULIEWICZ, Warner
May 8, 1990 to January 8, 1995

Air Resources Council

64 N. Main St., Concord, 271-1370

Nine members appointed by the governor with consent of the council to serve **four-year terms** as follows: one representing the steam power generating industry; one the fuels industry; one the manufacturing component of industry; one the field of municipal government; and five members at large who shall represent the general public, one of whom shall be a licensed practicing physician and one who shall represent the field of recreation. Members representing public interest may not derive any significant portion of their income from persons subject to permits or enforcement orders, and may not serve as attorney for, act as consultant for, serve as officer or director of, or hold any other official or contractual relationship with any persons subject to permits or enforcement orders. All potential conflicts of interest shall be adequately disclosed. All members shall be residents of N.H.

NORMAN VANDERNOOT, Laconia
July 26, 1988 to October 24, 1993
(Fuels Industry)

MILDRED A. BEACH, Wolfeboro, Vice-Chm.
October 24, 1979 to October 24, 1995
(Recreation)

PETER E. CORRIGAN, Manchester
December 16, 1992 to October 24, 1994
(Practicing Physician)

THEODORE S. MACLEOD, Manchester
May 28, 1987 to October 24, 1993
(Municipal Government)

LAWRENCE C. FREDERICK, Nashua
April 27, 1988 to October 24, 1993
(Steam Power Generating Industry)

ELWIN HARDY, Hollis
November 21, 1979 to November 21, 1994
(General Public)

ALLAN B. SILBER, Nashua
January 13, 1988 to November 21, 1994
(Manufacturing Component of Industry)

WILLIAM A. WALSH, JR., Manchester, Chairman
November 2, 1983 to December 6, 1995
(General Public)

PASQUALE ALOSA, JR., Concord
 May 10, 1988 to December 6, 1995
 (General Public)

Chief Operations Officer

Nominated by commissioner for appointment by governor and council for a term of four years. Chapter 355, 1991.

Vacancy

Director of Air Resources

Nominated by Air Resources Council upon consultation with commissioner for a **four-year term**. Must be qualified by education and experience.

DENNIS R. LUNDERVILLE, Concord
 July 1, 1989 to July 1, 1993

Hazardous Material Transportation Advisory Board

Twenty-two members consisting of: a) the Commissioner of the Department of Safety, b) the Director of the Fire Services Division of the Department of Safety, c) the Commissioner of the Department of Transportation, d) the Director of Water Supply and Pollution Control, e) Director of the Division of Public Health Services, f) the Chairman of the Public Utilities Commission, g) the Director of Aeronautics, Department of Transportation, h) Director of Emergency Management, or their designees, i) one member of the senate to be appointed by the president and j) one member of the house of representatives to be appointed by the speaker. Also, k) one representative to each of the hazardous material carrier industries for highway, rail, air and water modes of transportation, one representative of the hazardous material user industry, one representative of the hazardous material manufacturing or distributing industry for staggered **three-year terms**. l) an active police chief member shall be designated by the New Hampshire Association of Chiefs of Police, m) an active fire chief member shall be designated by the Association of Fire Chiefs, and n) four public members who reside near a railway, waterway, airway, or roadway, over which hazardous material is transported, for **three-year terms**. Members (d) thru (n) to be appointed by governor and council and shall hold office until their successors are appointed and qualified. RSA 149-H

KENNETH P. COLBY, JR., North Swanzy
 June 27, 1990 to January 30, 1995
 (Public Member)

GLENN R. SAUNDERS, North Conway
 January 30, 1980 to January 30, 1996
 (Hazardous Material Manufacturing or Distributing Industry)

MICHAEL DOWLING, Kingston
 March 27, 1991 to January 30, 1995
 (Hazardous Material Carrier Industry)

LARRY G. WAHL, Newington
 August 7, 1987 to February 13, 1995
 (Upon recommendation of the Association of N.H. Fire Chiefs)

PAUL J. CRONIN, Seabrook
 May 7, 1986 to March 19, 1995
 (Upon recommendation of the N.H. Police Association)

HENRY W. NOEL, Berlin
 March 27, 1991 to January 30, 1994
 (Hazardous Material User Industry)

JOHN T. BOWKETT, Amherst
 May 1, 1991 to June 5, 1993
 (Public Member)

FRANCIS W. GRAY, Hooksett
 July 11, 1990 to July 11, 1993
 (Public Member)

PETER R. LEISHMAN, Milford
 January 3, 1991 to January 3, 1994
 (Hazardous Material Railway Carrier Industry)

WILLIAM S. GILMAN, Manchester
 July 11, 1990 to July 11, 1993
 (Public Member)

JOHN W. FERNS, Concord
 December 19, 1990 to December 19, 1993
 (Hazardous Material Airway Carrier Industry)

LAWRENCE HEFFRON, North Hampton
 May 15, 1991 to May 15, 1994
 (Hazardous Material Waterway Carrier Industry)

SEN. DAVID P. CURRIER, Henniker
 REP. ARTHUR W. SMITH, Salem

Hazardous Waste Facility Siting Board

Four members from the general public appointed by the governor with consent of the council for **four-year terms**. The fifth members shall be chosen by the regional planning commission for the area where the proposed facility is to be located and shall serve for the period during which the facility application is under review. RSA 147-A

MAURICE L. AREL, Nashua
 December 28, 1988 to December 28, 1996

BRADLEY M. LOWN, Portsmouth
 December 28, 1988 to December 28, 1996

MILTON MEYERS, Goffstown
 December 28, 1988 to December 28, 1996

Vacancy

Lakes Management Advisory Committee

Eleven members appointed by governor and council as follows: a) one member representing a N.H. lake association nominated by the N.H. Lake Federation; b) one member representing the state conservation committee; c) one member of the fish and game commission; d) one elected municipal officer of a lakefront community nominated by the N.H. Municipal Association; e) one member of a conservation commission from a lakefront community nominated by the N.H. Association of Conservation Commissions; f) one member representing the scientific community from the University of N.H.; g) one member representing the tourism industry nominated by the N.H. Travel Council; h) one representative of the conservation community chosen from a list of 3 nominees submitted by the Society for Protection of N.H. Forests, the Audubon Society, and the N.H. Wildlife Federation; i) one member representing the Marine Dealers Association; j) one member of the N.H. Association of Realtors; k) one member of a planning board appointed by the N.H. Municipal Association; and l) one member representing the Business and Industry Association of N.H. All members shall serve for **three-year terms** and initial appointments shall be as follows: l (a) through (d) for one-year, (e) through (h) for two-years and (i) through (l) for three years.

The director of the office of state planning, the executive director of the fish and game department, the commissioner of resources and economic development, the commissioner of the department of safety, the commissioner of the department of agriculture, and the commissioner of the department of transportation, or their designees shall serve as non-voting members. Term shall be the same as their terms of office. RSA 483-A

JEFFREY G. KEELER, Epsom
June 27, 1990 to June 27, 1993
(NH Assoc. of Realtors)

MILDRED BEACH, Wolfeboro
August 1, 1990 to August 1, 1995
(Rep. Tourism Industry)

PETER B. DAVIS, Jaffrey
August 1, 1990 to August 1, 1994
(Rep. of State Conservation Committee)

DAVID L. EASTMAN, Portsmouth
August 1, 1990 to August 1, 1994
(Rep. of NH Lakes Association)

Vacancy
Term to end August 1, 1994
(Elected Municipal Officer of a Lakefront Community)

EVERETT POLLARD, Sunapee
September 16, 1992 to August 1, 1993
(Member of Planning Board)

JAMES F. HANEY, Union
August 22, 1990 to August 22, 1995
(Member Representing Scientific Community)

CLAYTON PHILLIPS, Newport
December 16, 1992 to August 22, 1994
(Member of Fish & Game Commission)

SARAH M. GOSS SILK, Wolfeboro
 August 22, 1990 to August 22, 1995
 (Member of a Conservation Commission)

JEFF P. THURSTON, SR., Gilford
 August 22, 1990 to August 22, 1993
 (Member Representing Marine Dealers Assoc.)

DAVID HARRIGAN, Suncook
 September 19, 1990 to September 19, 1995
 (Representing of Conservation Community)

WENDELL R. BERRY, JR.,
 July 8, 1992 to July 8, 1995
 (Business & Industry Association)

New England Interstate Water Pollution Control Commission

Five commissioners to be appointed by the governor with the consent of the council as follows: the director of the division of public health services, the commissioner of environmental services, or their designees, and three persons nominated by the commissioner of environmental services. **Term, four-years**, except the director and commissioner. Vacancies to be filled for unexpired term. RSA 484

RUSSELL A. NYLANDER, Hancock
 November 20, 1991 to September 30, 1995
 (Nom. by Commissioner of Environmental Services)

JOHN R. STANTON, Manchester
 November 20, 1991 to August 12, 1995
 (Director of Public Health)

ROBERT W. VARNEY, Hudson
 April 25, 1990 to July 7, 1994
 (Commissioner of Environmental Services)

LINDSAY M. COLLINS, New London
 December 3, 1992 to September 30, 1995
 (Nom. by Commissioner of Environmental Services)

EDWARD J. SCHMIDT, Durham
 November 20, 1991 to September 30, 1995
 (Nom. by Commissioner of Environmental Services)

Oil Fund Disbursement Board

Members to consist of commissioner of environmental services, commissioner of revenue administration, or their designees; two members of the senate, appointed by the president of the senate; two members of the house of representatives, appointed by the speaker of the house; three members representing petroleum dealers, distributors, and refiners and two public members appointed by the governor and council. Board elects chairman. RSA 146-D

JAMES E. CONNOLLY, JR., Candia
August 24, 1988 to January 1, 1994
(Petroleum Dealer)

JAMES E. ROBERTSON, Keene
August 24, 1988 to January 1, 1994
(Petroleum Distributor)

NORMAN VANDERNOOT, Laconia
August 24, 1988 to January 1, 1994
(Petroleum Refiners)

MARLYN R.P. FLANDERS, Epsom
April 10, 1990 to January 1, 1994
(Public Member)

RHONA M. CHARBONNEAU, Hudson
December 7, 1990 to January 1, 1994
(Public Member)

SEN. WAYNE KING, Rumney
SEN. DAVID CURRIER, Henniker

REP. ROBERT G. HOLBROOK, Laconia
REP. EUGENE RITZO, Rye

Rivers Management Advisory Committee

Members shall include: (a) a representative of public water suppliers who shall be an officer or employee of any municipal or privately owned water works in N.H.; (b) an elected municipal officer nominated by the N.H. Municipal Association; (c) member of the fish and game commission; (d) representative of the Business and Industry Assoc. chosen from a list of three nominees; (e) representative of the Granite State Hydropower Assoc. chosen from a list of three nominees; (f) a conservation commission member chosen from a list of three nominees submitted by the N.H. Assoc. of Conservation Commissions; (g) a representative of the conservation community chosen from a list of three nominees submitted by the Society for Protection of N.H. Forests, Audubon Society, and N.H. Wildlife Federation; (h) a representative of recreational interests chosen from a list of three nominees submitted by the N.H. Rivers Campaign and the Appalachian Mountain Club; (i) representative of historic/archaeological interests chosen from a list of three nominees submitted by the N.H. Historical Society; the director of state planning, executive director of fish and game, commissioner of DRED and the commissioner of the department of agriculture or their designees, shall serve as non-voting members. At least three committee members shall represent the North Country and all members shall be N.H. residents. Terms of state agency members shall be same as their term in office. All other members to be appointed by governor and council for a **term of three-years** provided that of the initial appointments, (a), (d), and (g) shall be one-year and (b), (e), and (h) shall be two-years. RSA 483

CLAYTON PHILLIPS, Newport
December 16, 1992 to September 28, 1994
(Rep. Fish and Game Commission)

ROBERT G. BEAURIVAGE, Manchester
December 3, 1992 to September 28, 1995
(Rep. Public Water Works)

JOHN L. RAGONESE, Lyme
September 28, 1988 to September 28, 1995
(Rep. Business & Industry Assn.)

ROGER F. FRENCH, Hanover
October 12, 1988 to October 12, 1995
(Rep. Conservationists)

JAMES P. BASSETT, Canterbury
December 6, 1989 to November 16, 1993
(Rep. NH Municipal Assoc.)

KENNETH D. KIMBALL, Gorham
December 28, 1988 to December 28, 1993
(Recreation Interests)

Vacancy
Term to end December 28, 1993
(Conservation Interest)

GEORGE K. LAGASSA, North Hampton
February 13, 1991 to January 5, 1994
(Granite State Hydro Assn.)

VICTORIA BUNKER, Farmington
June 15, 1989 to June 15, 1995
(Historic/Archaeological)

Waste Management Council

All members as follows are appointed by governor and council each to serve a **four-year term**: (a) a chairman; (b) three municipal officials, at least two of whom shall be elected officials, nominated by the N.H. Municipal Association; (c) an expert in public health; (d) a local conservation member, nominated by the N.H. Association of Conservation Commissions; (e) professor or assistant professor of environmental science or sanitary engineering. (a) through (e) shall all serve the public interest. (f) representative to the private waste management industries; (g) licensed sanitary or environmental engineer from private industry; (h) representative of the municipal public works field; (i) representative of the business or financial communities; (j) representative of communities which recycle or recover solid waste, nominated by the N.H. Resource Recovery Association, representing public interest and representative of private industries that generate hazardous waste. All members shall be residents of N.H. All members representing public interest shall not have any official or contractual relationship with, or receive any significant portion of their income from, any person subject to division of waste management permits or enforcement orders. Members shall disclose all potential conflicts of interest, and shall not vote on matters in which they have a direct interest. Board elects officers.

G. BRADLEY RICHARDS, Rye
June 10, 1987 to November 10, 1993
(Public Member)

EVERETT HOWLAND, N. Woodstock
December 30, 1992 to November 10, 1993
(Elected Official)

FREDERICK J. McGARRY, Deerfield
November 10, 1981 to November 10, 1993
(Local Conservation Commission Member)

T. TAYLOR EIGHMY, Lee
February 10, 1988 to November 10, 1993
(Prof./Environmental Science or Sanitary Engineering)

WILLIAM R. JENNESS, Rye
November 10, 1981 to November 10, 1993
(Municipal Public Works Field)

JOHN C. LAVALLEE, Pelham
September 28, 1983 to December 23, 1993
(Business or Financial Community)

JOHN OSGOOD, Wolfeboro
February 8, 1984 to December 23, 1994
(Private Solid Waste Management Industry)

ROBERT N. BURROWS, Center Sandwich
March 23, 1983 to December 23, 1993
(Municipal Officer)

ROBERT L. WHEELER, Goffstown
September 7, 1982 to September 7, 1995
(Elected Official)

JOHN LECRAW, Marlborough
March 22, 1989 to September 7, 1995
(Public Member)

WILLIAM E. ARNOLD, Manchester
March 9, 1983 to December 23, 1993
(Public Health Expert)

LORRAINE SANDER, Merrimack
August 28, 1987 to April 21, 1996
(Licensed Sanitary or Environmental Engineer from
Private Industry)

GAIL A. THERRIALT, Rindge
August 22, 1990 to August 22, 1994
(Rep. of Private Industries that Generate Hazardous Waste)

Director of Waste Management

Nominated by commissioner for appointment by governor and council for a **term of four-years**. Must hold a master's degree from a recognized college or university with major study in environmental sciences, chemistry, civil engineering, public health, public administration or a related field, and have five years experience in a high level supervisory or administrative position in a public or private agency engaged in waste management, environmental health or a related discipline.

PHILIP J. O'BRIEN, Harvard, MA
May 23, 1990 to May 13, 1995

Division of Water Resources Council

Five members appointed by the governor, with consent of the council, for a **term of four-years** and until successor is appointed and qualified. The director of the division of water resources shall be one member and serve as chairman. Vacancies to be filled for unexpired terms. RSA 482-A

BURNHAM A. JUDD, Pittsburg
August 7, 1987 to October 9, 1996

DELBERT F. DOWNING, d, Salem, Chm.
July 31, 1981 to September 7, 1996

DONALD A. NORMANDEAU, Goffstown
June 24, 1987 to October 9, 1994

JOHN F. BRIDGES, Wolfeboro
November 26, 1986 to October 9, 1995

HENRY THERRIAULT, Merrimack
January 25, 1984 to October 9, 1995

Director of Water Resources

Nominated by commissioner for appointment by governor and council for a **term of four-years**. Must be qualified by education and experience.

DELBERT F. DOWNING, Salem
September 7, 1988 to September 7, 1996

Water Supply and Pollution Control Council Hazen Drive, Concord, 271-3504

Sixteen members as follows: eleven shall be public members appointed by the governor and council for a **term of four-years**. Two shall represent industrial interests of the state; one shall represent the vacation home or private recreational interests of the state; one shall represent the agricultural interests of the state; one shall be an employee of any municipal or privately owned water works in the state; one shall be a representative of the septic hauling industry, nominated by the NH Assoc. of Septage Haulers; one shall be a member of a state-wide non-profit conservation or environmental organization; one shall be a treatment plant operator; and one shall be a designer or installer of septic systems, nominated by the Granite State Designers and Installers Association. The two remaining public members shall be appointed and commissioned respectively as the chairman and vice-chairman of the council. The other five members shall be the director of public health services; the executive director of fish and game; the director of parks and recreation; the director of state planning; and the commissioner of safety. RSA 21-O

MICHAEL G. LITTLE, Concord
March 7, 1986 to February 5, 1995
(Public)

JAMES VAROTSIS, Portsmouth
October 23, 1985 to November 29, 1995
(Industrial Interests)

JAMES F. HAYDEN, Newfields
September 9, 1987 to April 16, 1994
(Agriculture)

JOHN C. COLLINS, Nashua
January 31, 1990 to July 8, 1993
(Water Works)

WAYNE L. PATENAUDE, Hopkinton
September 17, 1971 to September 17, 1993
(Industry)

JOHN F. BRIDGES, Wolfeboro, Chairman
April 3, 1985 to December 27, 1994
(Public)

GEORGE F. HURT, Gilford
August 7, 1987 to December 16, 1994
(Recreational Interests)

DAVID L. HARRIGAN, Suncook
December 3, 1992 to August 24, 1996
(Conservation/Environmental Organization)

RAY S. COWAN, Loudon
June 13, 1990 to June 13, 1994
(Granite State Designers & Installers Assoc.)

DAVID D. KIBBEY, Newport
June 27, 1990 to June 27, 1994
(NH Assoc. of Septage Haulers)

MALCOLM R. BUTLER, Bradford
August 22, 1990 to August 22, 1994
(Treatment Plant Operator)

Director

Nominated by the members of the Water Supply and Pollution Control Council, after consulting with the commissioner for a **four-year term**. Shall have a baccalaureate degree from an accredited college or university, hold a valid license or certificate of registration to practice civil, sanitary or environmental engineering issued by the lawfully constituted registration board of any state of the United States, and shall have a minimum of 5 years' responsible experience in the administration of sanitary or environmental programs in the public or private sector. (Ch. 112, 1990)

EDWARD J. SCHMIDT, Durham
May 23, 1990 to May 23, 1994

Water Treatment Plant Advisory Committee

Composed of the Executive Director of the Commission, or his designee; and four persons appointed by the governor and council, two of whom shall be from a slate of at least five persons nominated by the board of directors of the New Hampshire water works association, who shall represent large and small systems. Two shall be appointed from outside the water works industry, and shall have a demonstrated interest in water supply matters and shall represent consumers. One of such members shall be a resident of a community with a population of not more than 5,000 persons having a public water system. **Term, four years** and until a successor is appointed and qualified. The committee shall elect annually a chairman and secretary. RSA 332-E

ALBIN JOHNSON, Berlin
April 17, 1985 to June 25, 1993
(nominated by N.H. Water Works Association)

THOMAS BOWEN, Manchester
December 3, 1992 to June 25, 1995
(nominated by N.H. Water Works Association)

VICKI ABBEY, Warner
June 5, 1992 to June 5, 1996
(representing consumers from community with a population over 5,000)

SHELDON E. TOWNE, Whitefield
June 25, 1990 to June 25, 1994
(representing consumers from town with a population of less than 5,000)

New Hampshire Water Well Board

Seven members who shall be residents of N.H. as follows: director of the division of water resources, or his designee; the state geologist; two shall be active water well contractors with at least 10 years experience; one shall be an active pump installer with at least 10 years experience; one shall be an active technical driller licensed in N.H. with at least 10 years experience; and one shall be a member of the public who has demonstrated concern for and knowledge of water resources management in N.H. Appointed by governor with advice and consent of the council for a **term of five years** and until successor is appointed and qualified. Vacancies to be filled for unexpired term. RSA 489-B

WAYNE FLENNIKEN, Contoocook
October 11, 1983 to October 11, 1993
(Pump Installer)

WAYNE L. PATENAUDE, Hopkinton
October 11, 1983 to October 11, 1996
(Water Well Contractor)

EDWARD F. SCHOFIELD, Laconia
October 11, 1983 to October 11, 1995
(Public Member)

ELMER TASKER, Northwood
November 2, 1983 to October 11, 1997
(Water Well Contractor)

ROBERT B. MCGLASHAN, Concord
October 11, 1989 to October 11, 1994
(Technical Driller)

Wetlands Board

Composed of the executive director of the Dept. of Fish and Game, the commissioner of the Dept. of Transportation, the commissioner of the Dept. of Resources and Economic Development, the director of the Office of State Planning, the director of Water Resources, the director of the division of water supply and pollution control, the director of the Division of Waste Management, the commissioner of the Dept. of Safety, or their designees; and four members of the public appointed by the governor and council. **Term, three-years** and until a successor is chosen. One of these shall be a member of a municipal conservation commission at the time of appointment, and be one of 3 nominees submitted by the NH Assoc. of Conservation Commissions; one shall be a supervisor, associate supervisor, former associate or former supervisor, of a conservation district at the time of appointment, and be one of 3 nominees submitted by the NH Assoc. of Conservation Districts; and one shall be an elected municipal official at the time of appointment, and be one of 3 nominees submitted by the NH Municipal Assoc., and one shall be a member of the construction industry at the time of appointment, and be nominated by the governor. Ch. 352, 1991, Ch. 186, 1992.

CAROLE HALL, Atkinson
April 23, 1986 to November 21, 1992
(Member of Municipal Conservation Commission)

ROBB R. THOMSON, Orford
January 29, 1992 to December 6, 1994
(Member of Soil or Water Conservation District)

BONNIE D. HAM, North Woodstock
April 27, 1988 to January 3, 1994
(Elected Municipal Official)

BRIAN K. FOWLER, Laconia
July 11, 1992 to July 11, 1995
(Construction)

FISH AND GAME COMMISSION

Hazen Dr., Concord, 271-3421

Commission consists of eleven members, each qualified pursuant to RSA 206:2-a, appointed by the governor and council. When an appointment is to be made to the commission, the Governor shall cause to be published the name of his nominee in a newspaper of statewide daily circulation for two consecutive days beginning on the day after the name of the nominee is submitted to the council. The council may not consent to an appointment under this section sooner than thirty days after the name of the nominee is submitted to them. Members of the commission shall be residents of different counties except that one

commission member shall be a resident of one of the tidewater towns of Portsmouth, Seabrook, Rye, Hampton, Hampton Falls, North Hampton, Newington, Greenland, Stratham, Exeter, Newfields, Newmarket, Durham, Madbury, Dover, Rollinsford or New Castle, and not more than six commissioners shall be members of the same political party. Each member shall also be qualified in the following manner: (a) well informed on fish and wildlife conservation and restoration; (b) dedicated to the conservation and protection of the state's fish and wildlife resources and of an environment conducive to the welfare of the same; (c) committed to a fish and game program providing reasonable balance between research, habitat management and law enforcement; (d) an active outdoorsman with a resident fishing or hunting license in at least five of the ten years preceding his appointment; (e) personal record free of convictions of violation of fish and game laws and regulations of this state or any other jurisdiction within five years preceding his appointment; (f) at least five years experience in one or a combination of the following fields: (1) Forestry; (2) Agriculture; (3) Management of wild lands; (4) Soils conservation; (5) Conservation of water resources; (6) Fish and game management or propagation; (7) Conservation engineering; (8) Conservation law; (9) Wildlife education; (10) Active membership in a conservation or sportsmen's organization in this state, (g) in the case of the coastal commission member, a general knowledge of all crustaceans and bivalves in coastal waters and salt water fishing in general. Upon nomination by the governor, each nominee shall forthwith file with the secretary of state an affidavit, duly signed and sworn to, setting forth in detail how he complies with the qualifications cited above and affirming his belief in the aims of subparagraphs (b) and (c). Appointments shall not be confirmed by the council until such affidavit has been examined by them and such appointee has been found qualified. Each member shall hold office for a **term of five years** and shall continue until his successor is appointed and qualified. Each year, at least two and not more than three, members shall be appointed. Vacancies in the commission shall be filled for the unexpired term in the same manner as the original appointment. RSA 206:2

Belknap County — STEPHEN G. HODGES, Meredith
June 29, 1991 to June 29, 1996

Carroll County — RICHARD F. PATCH, Glen
July 25, 1986 to June 29, 1996

Cheshire County — MICHAEL J. BLAISDELL, d, Keene
May 25, 1988 to June 29, 1995

Coos County — BURNHAM A. JUDD, Pittsburg
March 21, 1990 to June 29, 1997

Grafton County — FRANK G. CLARK, d, Lisbon
May 14, 1985 to June 29, 1994

Hillsborough County — JOHN R. MONSON, r, Bedford
December 23, 1980 to June 29, 1993

Merrimack County — JAMES G. PAINE, r, Concord
August 25, 1982 to June 29, 1997

Rockingham County — CARROLL PINEO, Seabrook
March 3, 1993 to June 29, 1993

Strafford County — DAVID P. OLSON, Durham
March 25, 1992 to June 29, 1994

Sullivan County — CLAYTON PHILLIPS, Croydon
February 14, 1990 to June 29, 1995

G. RITCHIE WHITE, Rye
September 19, 1990 to September 13, 1997
(coastal commission member)

Executive Director

Appointed by governor and council from a list of three or more names submitted by the commissioner, each of whom shall be a person with knowledge of, and experience in, the requirements for the protection, conservation and restoration of the wildlife resources of the state and who shall be a competent administrator. **Term, four-years** from date of appointment and until successor is appointed and qualified. Vacancy to be filled for unexpired term. RSA 206:8, I, Ch. 225, 1992.

DONALD A. NORMANDEAU, Goffstown
December 16, 1987 to January 1, 1997

Advisory Committee on Shore Fisheries

Three, persons, who shall be residents of the seacoast region, appointed by the governor and council. **Term, three years** and until successor is appointed and qualified, provided that initial appointments shall be one for one-year; one for two-years; and one for three-years. RSA 211:60, Chapter 229, 1991.

Vacancy

Term to end December 31, 1993

EUGENE RITZO, Rye
December 7, 1990 to December 31, 1994

GENO J. MARCONI, JR., Portsmouth
January 8, 1987 to October 15, 1995

JOSEPH SCHANDA, SR., Newmarket
March 25, 1992 to October 15, 1994

EARLE M. SANDERS, Portsmouth
March 27, 1968 to October 15, 1995

MAX G. GUNN, Portsmouth
February 12, 1986 to October 15, 1992
(alternate)

Public Water Access Advisory Board

Nineteen members, nine of whom appointed by governor and council as follows: Seven public members representing the following interests: one hunting, fishing, power boating, a lake association, a rivers association, non-motorized boat interests and one member of the governor's commission on disability. Two public members, one to be designated chairman. All governor and council appointments to be for three-years, except that one of the public members shall be appointed to an initial two-year term. The following appointments are non governor and council; the executive director of fish and game department, commissioner of the department of resources and economic development, the commissioner of environmental services, the commissioner of the department of transportation, the commissioners of the department of safety, the director of the office of state planning or their designees. Two senators appointed by the senate president and two house members one from resources and recreation committee and one from the fish and game committee appointed by the speaker of the house. Ch. 265, 1992

WILLIAM P. BOUCHER, Londonderry
October 27, 1992 to October 27, 1995
(Fishing)

JOHN BRIDGES, Wolfeboro
October 27, 1992 to October 27, 1995
(Power-Boating)

RAYMOND K. CONLEY, JR., Ctr. Sandwich
October 27, 1992 to October 27, 1995
(Governor's Commission on Disability)

VIRGINIA COOPER, New London
October 27, 1992 to October 27, 1995
(Lakes Association)

PATRICIA GOODRIDGE, Atkinson
October 27, 1992 to October 27, 1995
(Public Member)

JOHN GRYVAL, Hooksett, Chm.
October 27, 1992 to October 27, 1994
(Public Member)

THOMAS QUARLES, New Ipswich
October 27, 1992 to October 27, 1995
(Non-Power Boating)

MAURICE RAICHE, Auburn
October 27, 1992 to October 27, 1995
(Hunting)

SAM CHAPMAN, Hudson
December 16, 1992 to December 16, 1995
(Rep. Rivers Assoc.)

SEN. LEO W. FRASER, JR., Pittsfield
SEN. WAYNE D. KING, Rumney
REP. ALLEN R. WIGGIN, Moultonborough
REP. MILDRED A. BEACH, Wolfeboro

**Governor's Office of Emergency Management
Director**

Appointed by governor with consent of the council to serve during the governor and council's pleasure. RSA 107-C

GEORGE L. IVERSON, Hampton
Term began August 1, 1989

**DEPARTMENT OF HEALTH AND HUMAN SERVICES
Hazen Drive, Concord, 271-4334**

Commissioner

Appointed by the governor and council. **Term, four years from date of appointment** and until his successor is appointed and qualified. RSA 21:33-a shall not apply to appointments made under this section. RSA 126-A:4

HARRY H. BIRD, Hanover
October 4, 1990 to October 4, 1994

Deputy Commissioner

Appointed by the Commissioner of Health and Human Services subject to approval from governor and council. **Term, five years.** RSA 126-A:4-d

Vacancy

Director of the Division of Elderly and Adult Services

Nominated by the commissioner for appointment by governor and council for a **term of four-years**. Shall have at least 5 years experience in the field of elderly and adult services and have an advanced degree in human services, public administration, the social sciences, or a related discipline.

RICHARD A. CHEVREFILS, Concord
October 1, 1986 to October 1, 1994

Director of the Division of Human Services

Nominated by the commissioner for appointment by governor and council for a **term of four-years**. Shall be duly qualified through training at an accredited school of social services with emphasis in public welfare administration and have at least 5 years' experience in the field of public administration, and shall hold an advanced degree in public administration, business administration, or public welfare management. Provisions of RSA 21:33-a shall not apply to appointments made under this section.

ROBERT V. PLISKIN, Windham
February 10, 1988 to February 10, 1992

Director of the Division of Mental Health and Developmental Services

Nominated by the commissioner for appointment by governor and council for a **term of four-years**. Shall be either a physician-psychiatrist licensed or eligible for licensure in N.H., or shall hold a master's degree in public management, public health administration, or the equivalent of one of such degrees, and shall have at least 10 years' experience in the mental health field. Provisions of RSA 21:33-a shall not apply to appointments made under this section.

DONALD SHUMWAY, Contoocook
August 29, 1984 to August 29, 1996

Director of the Division of Public Health Services

Nominated by the commissioner for appointment by governor and council for a **term of four-years**. Shall be a physician licensed or eligible for licensure in N.H., with at least 5 years' administrative experience in public health. Provisions of RSA 21:33-a shall not apply to appointments made under this section.

PATRICK J. MEEHAN, Hopkinton
May 29, 1991 to May 29, 1995

Superintendent, Glencliff Home for the Elderly

The director of the Division of Mental Health and Developmental Services, after consultation with the Commissioner of Health and Human Services, shall nominate one or more persons duly qualified by training or experience to serve as Superintendent of the Glencliff Home for the Elderly. From those nominated, the governor and council shall appoint a Superintendent to serve for a **term of four years** and until his successor is appointed and qualified. Vacancy to be filled for full four-year term in same manner as original appointment. Provisions of RSA 21:33-a shall not apply to appointments made under this section. RSA 138-A

SANDRA H. KNAPP, Warren
August 26, 1981 to August 26, 1993

Superintendent of the New Hampshire Hospital

The Director of the Division of Mental Health and Developmental Services, after consultation with the Commissioner of Health and Human Services, shall recommend one or more persons duly qualified by training and experience to serve as Superintendent of the New Hampshire Hospital. From those nominated, the governor and council shall appoint a Superintendent who shall serve for a **term of four years** and until successor is appointed and qualified. Vacancy to be filled for a full four-year term in same manner as original appointment. Provisions of RSA 21:33-a shall not apply to appointments made under this section. RSA 135

PAUL G. GORMAN, New London
February 1, 1989 to February 1, 1993

Superintendent of the Laconia Developmental Services

The Director of the Division of Mental Health Services, after consultation with the Commission of Health and Human Services, shall nominate one or more persons duly qualified by training and experience to serve as superintendent of the Laconia Developmental Services. From those nominated, the governor and council shall appoint the superintendent to serve a **term of four years** and until successor is appointed and qualified. Vacancies to be filled for a full four-year term in same manner as original appointment. Provisions of RSA 21:33-a shall not apply to appointments made under this subparagraph.

RICHARD D. CROCKER, Meredith
May 21, 1986 to May 21, 1990

Medical Director

The Director of the Division of Mental Health and Developmental Services, after consultation with the Commissioner of Health and Human Services, shall nominate one or more persons duly qualified by training and experience to serve as medical director. From those nominated, the governor and council shall appoint the medical director, who shall serve a **term of four-years** and until successor is appointed. Vacancies to be filled for the full four-year term in same manner as original appointment. Provisions of RSA 21:33-a shall not apply to appointments made under this subparagraph.

THOMAS S. FOX, Bow
December 7, 1988 to December 7, 1992

State Committee on Aging

Eighteen members, fifteen to be appointed by the governor and council for a **term of three-years**. Three members shall be appointed from each of the 5 councilor districts. At least 8 members shall be 60 years of age or older at the time of their appointment, and not more than 8 members shall be of the same political party. No member shall serve more than 2 consecutive terms and no member shall have a material financial interest in any agency receiving federal or other funds administered by the committee. The committee shall include the chairman of the joint legislative committee on elderly affairs, one representative appointed by the speaker of the house, and one senator appointed by the president of the senate for a term of two-years, co-terminus with their legislative terms. RSA 161-F

CARL L. SHOFF, Plymouth
June 11, 1991 to June 24, 1995
(District No. 1)

THOMAS S. SAPPINGTON, Randolph
August 27, 1987 to June 24, 1995
(District No. 1)

PAUL O. ASHNAULT, r, North Conway
October 30, 1991 to June 24, 1994
(District No. 1)

HAMILTON S. PUTNAM, Concord
July 8, 1992 to June 24, 1995
(District No. 2)

CAROL H. AUSTIN, r, Westmoreland
November 1, 1989 to June 24, 1994
(District No. 2)

FRANK J. KOZACKA, Exeter
Decemer 30, 1992 to June 24, 1994
(Distict No. 3)

BEVERLY BARNEY, r, Exeter
August 1, 1990 to June 24, 1996
(District No. 3)

ELIZABETH PINGREE, i, Durham
July 24, 1985 to June 24, 1994
(District No. 3)

GREGORY A. PICKERING, Rye
October 30, 1991 to June 24, 1995
(District No. 3)

HELEN F. WILSON, r, Candia
June 24, 1987 to June 24, 1995
(District No. 4)

MAY CASTEN, r, Derry, Chm.
April 9, 1986 to June 24, 1992
(Distict No. 4)

CARL A. PETERSON, Londonderry
November 21, 1989 to June 24, 1995
(District No. 4)

RICHARD P. BERRY, r, Goffstown
September 28, 1988 to June 24, 1994
(District No. 5)

CAROLYN A. LOOS, r, Keene
August 7, 1987 to June 24, 1995
(District No. 5)

Vacancy
Term to end June 24, 1995

Alcohol and Drug Abuse Prevention Advisory Commission

Nine members appointed by the governor and council. **Term, three years** and until successor is appointed and qualified. The office director or his designee shall be an ex-officio member, but shall not serve as chairman. RSA 172-B

ROBERT GRIFFIN, Hillsborough
October 30, 1991 to September 12, 1994

DANIEL J. GUERRETTE, Litchfield
June 23, 1986 to September 12, 1994

JOHN P. ROGERS, Lancaster
October 30, 1991 to September 12, 1994

JAMES E. PRICE, Manchester
October 30, 1991 to September 12, 1994

NANCY A. WIGGIN, Meredith
October 30, 1991 to September 12, 1994

ERIC R. WILSON, Nashua
October 30, 1991 to September 12, 1994

JOHN GIROUARD, Henniker
October 30, 1991 to September 12, 1994

GERRY HEVERN, Manchester
October 30, 1991 to September 12, 1994

SUSAN HAAS, Nashua
October 30, 1991 to October 30, 1994

THOMAS F. BAMBERGER, Amherst
October 30, 1991 to October 30, 1994

STEPHANIE STREETER, Nashua
October 30, 1991 to October 30, 1994

Director

GERALDINE SYLVESTER, Dover
Appointed February 16, 1983

Board of Barbering, Cosmetology and Esthetics

Board consists of seven members appointed by the governor, with the approval of the council. Two licensed barbers, three licensed cosmetologists and one licensed esthetician, who shall have been engaged in the practice of their profession within the state for not less than 5 years. In addition, no member shall be the owner or operator of any school or be directly or indirectly associated in the manufacture or wholesale distribution of cosmetic or barber appliances or supplies. One public member who is not, and never was, a member of the barbering, cosmetology or esthetics profession or the spouse of any such person, and who does not and never has had, a material financial interest in either the provision of barbering, cosmetology or esthetician services or an activity directly related to such professions, including the representation of any such profession for a fee at any time during the 5 years preceding appointment. **Term, five years.** No member shall be appointed to more than two consecutive terms. Initial term of the esthetician member shall begin on June 1, 1989 and end on June 30, 1992. The first esthetician shall have been engaged in the professional practice of esthetics in N.H. for three years prior to appointment. RSA 313-A

NAZEM WEHBE, Manchester
 April 8, 1992 to March 25, 1996
 (Cosmetologist)

RICHARD GRIFFIN, Hampton
 December 3, 1992 to July 1, 1993
 (Cosmetologist)

ROBERT C. JOYCE, Bethlehem
 April 8, 1992 to July 31, 1996
 (Public Member)

DONNA LIOLIS, West Franklin
 November 1, 1989 to June 30, 1997
 (Esthetician)

JOSEPH L. SWIEZYNSKI, SR., Milford
 July 1, 1986 to July 1, 1996
 (Barber)

EMILIE SUE LEVESQUE, Litchfield
 February 10, 1988 to July 1, 1994
 (Barber)

EARL TITUS, Hudson
 July 1, 1986 to July 1, 1993
 (Cosmetologist)

Advisory Panel on Cancer and Chronic Diseases

Appointed by the governor and council for **terms of four-years**. Members shall consist of at least one representative from each county and representatives of appropriate agencies, including the American Heart Association, the New Hampshire Lung Association, the American Cancer Society, the N.,H. Medical Society, the Norris Cotton Cancer Center and any other organization directly involved. Vacancies to be filled for unexpired term.
 RSA 141-B

DAVID F. WOOD, Keene
 December 3, 1985 to December 3, 1993
 (Cheshire County)

STEPHEN P. IMGRUND, Hopkinton
 December 6, 1989 to December 3, 1993
 (NH Lung Assoc.)

LESLIE MELBY, Hopkinton
 December 20, 1989 to December 3, 1993
 (Merrimack County)

SHARON A. MALENFANT, Chocorua
 April 8, 1992 to December 3, 1993
 (Carroll County)

EDWARD G. GEORGE, Salem
December 3, 1985 to December 3, 1993
(Rockingham County)

CLAUDETTE L. MAHAR, Nashua
December 3, 1985 to December 3, 1993
(Hillsborough County)

HELEN E. SHAW, Keene
July 17, 1991 to December 3, 1993
(Nat'l Tumor Registration Assoc.)

CHARLES G. MIXTER, Kingston
September 27, 1988 to December 3, 1993
(N.H. Medical Society)

MARGUERITE M. STEVENS, Exeter
December 19, 1985 to December 19, 1993
(Cancer Society)

NANCY REYNOLDS-BOYLE, Rochester
December 19, 1985 to December 19, 1993
(Strafford County)

THOMAS PICKFORD, Berlin
December 30, 1992 to August 20, 1994
(Coos County)

SUZANNE S. ROBERTS, Belmont
February 13, 1991 to August 20, 1994
(Belknap County)

JOSEPH F. O'DONNELL, Hanover
September 4, 1986 to September 4, 1993
(Grafton County/Cotton Cancer Center)

ANASTASIA AMBARGIS, Newport
August 28, 1991 to May 28, 1995
(Sullivan County)

Children and Youth Services Advisory Board

Twelve members (and such additional members as may be necessary to comply with federal regulations for the acceptance of federal funds) recommended by the commissioner of health and human services and appointed by the governor and council. No more than two members shall be residents of the same county with the exception of youth members who may be from any county. The board shall be representative of persons from community youth service agencies; from the juvenile justice field such as law enforcement, probation, police, courts, and attorneys; and from appropriate professional fields such as psychology, social services, education, and health. **Term, three years** and until a successor is appointed and qualified. Board elects chairman who shall serve a one-year term. A member may serve up to 3 consecutive terms as chairman. RSA 170-G:6

NANCY BAYBUTT, Concord
August 12, 1992 to July 1, 1995
(Merrimack County)

MAUREEN BARROWS, Exeter
September 7, 1983 to July 1, 1993
(Rockingham County)

CONSTANCE M. COVIELLO, W. Stewartstown
April 14, 1993 to July 1, 1993
(Coos County)

KAY W. WAGNER, Portsmouth
July 1, 1989 to July 1, 1995
(Rockingham County)

JUDITH A. MACDONALD, Merrimack
April 10, 1990 to July 1, 1994
(Hillsborough County)

DEBRA A. CLARK, Littleton
May 13, 1992 to July 11, 1993
(Grafton County)

JOSEPH PORRECA III, Lebanon
February 14, 1990 to July 1, 1994
(Grafton County)

LAURA LEE VIGER, Berlin
May 1, 1991 to July 1, 1993
(Coos County)

SUSAN B. MARGRAF, Keene
September 7, 1983 to July 1, 1993
(Cheshire County)

NANCY WIGGIN, Conway
July 8, 1992 to July 1, 1994
(Carroll County)

ELLEN S. VARS, Concord
January 7, 1992 to July 1, 1994
(Merrimack County)

Vacancy
Term to end July 1, 1995
(Strafford County)

RICHARD I. BATSTONE, Belmont
February 14, 1990 to July 1, 1993
(Belknap County)

SUSAN W. HAAS, Nashua
November 7, 1990 to July 1, 1995
(Hillsborough County)

ELSIE H. ROBERTSON, Keene
January 10, 1990 to July 1, 1993
(Cheshire County)

ALBERT C. JONES, Grantham
February 13, 1992 to July 1, 1993
(Sullivan County)

MARY L. KRAYBILL, Bow
July 1, 1990 to July 1, 1993
(Youth Member)
(Merrimack County)

JENNIFER CONNOLLY, Concord
July 1, 1990 to July 1, 1993
(Youth Member)
(Merrimack County)

MARION HATTAN, Salisbury
July 1, 1990 July 1, 1993
(Youth Member)
(Merrimack County)

SANDRA T. MCGONAGLE, Gilford
February 14, 1990 to July 1, 1993
(Belknap County)

Vacancy
Term to end December 2, 1993
(Strafford County)

FREDERICK DOMINI, Charlestown
June 25, 1991 to December 16, 1993
(Sullivan County)

MARGARET J. WALSH, Wolfeboro
May 8, 1990 to May 8, 1996
(Carroll County)

Director

Nominated by the commissioner for appointment by governor and council for a **term of four-years**. Shall have an advanced degree in human services, public administration, social science, or a related discipline, and shall have at least 5 years' experience in children and youth services. RSA 170-G:3

LORRIE L. LUTZ, Boise, Idaho
August 1, 1992 to July 13, 1996

Board of Chiropractic Examiners

Five members: four chiropractors and one public member to be appointed by the governor, with approval of the council for a **term of five-years**; provided that of the initial appointments, two shall be for two-years, two for four years and one to a five-year term. No member shall be appointed to more than 2 consecutive terms. Board members who are chiropractors shall be graduates of some resident school or college of chiropractic and shall have resided and practiced in N.H. for at least one year. The public member shall be a person who is not, and never was, a member of the chiropractic profession or the spouse of any such person, and who does not have, and never has had, a material financial interest in either the provision of chiropractic, including the representation of the board or profession for a fee at any time during the 5 years preceding appointment. Members shall hold office until successor is appointed and qualified. RSA 316-A

RUSSELL B. GRAZIER, Portsmouth
August 24, 1988 to August 24, 1997

VINCENT E. GRECO, Suncook
August 24, 1988 to August 24, 1995

DIANE C. KWASNIEWSKI, Alstead
August 24, 1988 to August 24, 1995

DAVID R. LETELLIER, Manchester
August 24, 1988 to August 24, 1997

MAY CASTEN, Derry
December 28, 1988 to December 28, 1993
(Public Member)

Board of Dental Examiners

Nine members: six dentists, two dental hygienists, and one public member, appointed by the governor with approval of the council for a **term of five years**. The dental hygiene members shall have been engaged in the practice of dental hygiene in N.H. for at least 5 years prior to appointment. There shall be no more than one member of the board who is also a faculty member of a school of dentistry or school of dental hygiene. No dental hygiene member shall be a member of a dental hygiene school faculty. The public member shall be a person who is not, and never was a member of the dental profession or the spouse of any such person, and who does not and never has had, a material financial interest in either the provision of dental services or an activity directly related to dentistry, including the representation of the board or profession for a fee at any time during the 5 years preceding appointment. All members shall be residents of N.H. for at least 5 years prior to appointment. The initial terms of the dentist and dental hygienist provided for in Ch. 237; 1989 shall be staggered so that one shall serve an initial term of four years and the other a full five year term. No member shall serve more than two consecutive terms. RSA 317-A

E. ROBERT TERHUNE, Franklin
February 14, 1990 to July 15, 1993

DAVID A. HEDSTROM, Greenfield
July 15, 1989 to July 15, 1994

PAUL H. OUELLETTE, Nashua
March 22, 1985 to July 15, 1995

BERNARD J. FRIM, Hampton
March 25, 1987 to August 12, 1996

ROBERT J. HANEY, Canterbury
July 15, 1992 to July 15, 1997

THERESA J. TOLMAN, Dunbarton
November 9, 1984 to July 15, 1994
(Dental Hygiene Member)

T. HARRISON WHALEN, Nashua
February 4, 1987 to August 12, 1996
(Public Member)

SHEILA A. KENNEDY, Somersworth
July 26, 1989 to July 26, 1994

NANCY ST. PIERRE, Claremont
July 26, 1989 to July 26, 1993

Emergency Shelter Commission

Seven members as follows: Two representatives appointed by the speaker of the house of representatives, two senators appointed by the president of the senate, the commissioner of health and human services, or their designees; one member from business and industry and one public member appointed by the governor and council for **two-year terms** and until successor is appointed and qualified. Vacancies to be filled for unexpired term. Initial appointees shall be current members of the task force on homelessness (est. by 1987;113:2) One of the representative members, one of the senate members, or their designees, and the member from business and industry shall serve an initial one-year term. The other members shall serve initial two-year terms. RSA 126-A

SEN. SUSAN McLANE, Concord
SEN. ELEANOR P. PODLES, Manchester
REP. THEODORA P. NARDI, Manchester
REP. ELEANOR H. AMIDON, Hancock

HAROLD ACRES, Nashua
February 14, 1990 to July 1, 1993
(Business & Industry)

JOHN QUINN, Manchester
July 1, 1988 to July 1, 1994
(Public Member)

Board of Registration of Funeral Directors and Embalmers

Five members appointed by the governor, with the approval of the council. Four funeral directors or embalmers who shall be residents of New Hampshire, have at least 5 years practical experience in funeral directing or embalming, and have been engaged in funeral directing or embalming within the state for at least 5 years. There shall also be one public member who is not and never was, a member of the regulated profession or the spouse

of any such person, and who does not and never has had, a material financial interest in either the provision of mortuary services or an activity directly related to funeral directing or embalming, including the representation of the board or profession for a fee at any time during the 5 years preceding appointment. **Term, five years.** No member of the board shall be appointed to more than 2 consecutive terms. The Director of Public Health Services, or his designee, shall serve as a non-voting secretary of the board. RSA 325:2

ROBERT N. RICKER, Lebanon
June 27, 1990 to June 13, 1995

ROBERT J. DILUZIO, SR., Keene
June 24, 1992 to June 13, 1997

DANIEL L. KEAVENY, Peterborough
December 21, 1988 to June 13, 1993

GROVER TASKER, Dover
June 13, 1989 to June 13, 1994

JOHN J. CRONIN III, Bennington
June 4, 1986 to November 25, 1996
(Public Member)

Advisory Council on the Sale and Fitting of Hearing Aids

Five members appointed by the commissioner of health and human services with approval of the governor and council. Two hearing aid dealers, one member of the public having no relationship to hearing aid dispensing, one otolaryngologist, and one audiologist. **Term, three years**, except of the initial appointments, one hearing aid dealer and the public member shall serve for two years and the audiologist shall serve one year. Governor designates chairman. RSA 137-F

LIBBY YOUNG, Manchester
January 1, 1993 to January 1, 1996
(Hearing Aid Dealer)

JAMES P. BARTELS, Manchester, Chm.
June 2, 1988 to January 1, 1996
(Otolaryngologist)

RONALD J. GARDREL, Derry
August 31, 1983 to January 1, 1994
(Non-dispensing Audiologist)

WILLIAM J. DESROSIERS, Manchester
February 12, 1992 to January 1, 1995
(Hearing Aid Dealer)

JOHN D. LAVEY, Hudson
July 8, 1992 to January 1, 1995
(Public Member)

Joint Pharmaceutical Formulary Board

Seven members as follows: two optometrists licensed and qualified to practice optometry in N.H.; two physicians licensed and qualified to practice as ophthalmologists in N.H.; one pharmacologist practicing in N.H.; one pharmacist licensed and practicing in N.H.; and one dentist licensed in N.H. who shall be the public member. The optometric, physician and pharmacy members shall be recommended by their respective professional associations. The dentist and pharmacologist shall be nominated by the governor. All members shall be residents of N.H. and neither they nor their spouses shall have any material financial interest in the provision of eye care services other than that which is directly connected to the practice of their professions. **Term, five-years**, No member shall be eligible for a second consecutive term. Dentist shall serve as chairperson. RSA 327:6-b

JOHN P. DETWILLER, Concord
May 21, 1986 to May 21, 1993
(Ophthalmologist)

LEWIS N. STIEGLITZ, Concord
May 21, 1986 to May 21, 1994
(Ophthalmologist)

STEVEN C. CHRISTENSEN, Concord, Chm.
May 21, 1990 to May 21, 1995
(Dentist)

DAVID HARTENSTEIN, Hampton Falls
March 22, 1989 to January 22, 1994
(Optometrist)

G. T. CARMOLLI, Rochester
June 25, 1991 to January 22, 1996
(Optometrist)

LINDA R. HORTON, Bristol
April 10, 1990 to March 25, 1995
(Pharmacist)

JAMES J. KRESEL, Hanover
August 27, 1987 to August 27, 1994
(Pharmacologist)

Juvenile Parole Board

Five members appointed by the governor with the consent of the council. **Term, five years** and until successors are appointed and qualified. Vacancies to be filled for unexpired terms. No member shall serve more than 2 consecutive terms. Governor shall designate chairman. RSA 179-H:3

FRANK E. JONES, Manchester
August 22, 1990 to July 1, 1995

CLIFFORD R. KINGHORN, JR., Nashua, Chm.
December 21, 1988 to July 1, 1994

ANNIS C. MURDOCK, Windham
August 7, 1991 to July 1, 1996

GAIL S. THOMAS, Weare
July 8, 1992 to July 1, 1997

WILLIAM BURKE, Portsmouth
April 14, 1988 to July 1, 1993

Board of Registration in Medicine

Seven members; including five members selected from among physicians and surgeons, one member selected to represent paramedical personnel regulated by the board, and one public member who is not, and never was, a member of the medical profession or the spouse of any such person, and who does not and never has had a material financial interest in either the provision of medical services or an activity directly related to medicine, including the representation of the board or profession for a fee at any time during the five years preceding appointment. Appointed members who are physicians or surgeons shall be residents of N.H., regularly licensed to practice medicine and shall have been actively engaged in the practice of their profession within N.H. for at least five years. The other members shall have been residents of N.H. for at least five years. Appointed by governor, with the approval of the council to a **term of five years** and until their successors are appointed and qualified. Vacancies to be filled for the unexpired term. No member shall be appointed to more than 2 consecutive terms. RSA 329

MAUREEN KNEPP, Londonderry
October 19, 1987 to April 21, 1993
(Paramedical Professional)

ALBERT M. DRUKTEINIS, Manchester
April 21, 1989 to April 21, 1994

MARCEL R. DUPUIS, Manchester
May 14, 1985 to April 21, 1995

DOUGLAS M. BLACK, Concord
May 21, 1986 to April 21, 1996

LAWRENCE W. O'CONNELL, Durham
June 15, 1989 to October 14, 1996
(Public Member)

WALLACE F. BUTTRICK, Nashua
December 3, 1986 to December 3, 1996

ROBERT C. CHARMAN, Lebanon
November 20, 1991 to December 3, 1996

Medical Review Subcommittee

Five members, nominated by the board of registration in medicine to be appointed by the governor and council. One shall be a physician member of the board of registration in medicine and of the other four, no more than three shall be physicians. Any public member shall be a person who is not, and never was, a member of the medical profession or the spouse of any such person, and who does not have, and never has had, a material financial interest in either the provision of medical services or an activity directly related to medicine, including the representation of the board or profession for a fee at any time during the 5 years preceding appointment. **Term, three-years.** RSA 329:17

ALBERT M. DRUKTEINIS, Manchester
January 29, 1992 to December 3, 1995

EDWARD B. TWITCHELL, Peterborough
December 3, 1986 to December 3, 1995

CATHRINE R. CAOUETTE, Contoocook
January 5, 1989 to December 3, 1994
(Public Member)

DAVID G. PUBLLOW, Manchester
November 20, 1986 to December 3, 1993

HUGH F. FAIRLEY, Concord
December 3, 1986 to December 3, 1994

Board of Nursing

Nine members, including five registered nurses, one of whom shall be an advanced registered nurse practitioner, two licensed practical nurses, and two representatives of the public, all to be appointed by the governor with consent of the council. Suggestions for appointment may be made to the governor by any interested individual, association, or other entity; however, no more than one board member shall be associated with a particular agency, corporation, or other enterprise or subsidiary at one time.

Registered nurse members shall be residents of N.H., licensed in good standing under the provisions of this chapter, currently engaged in the practice of nursing as a registered nurse, and shall have had no less than 5 years experience as a registered nurse, at least 3 of which shall have immediately preceded appointment. Registered nurse members shall represent the various areas of nursing practice including education, administration, and clinical practice.

Licensed practical nurses shall be residents of N.H. licensed in good standing under the provisions of this chapter, currently engaged in the practice of nursing, and shall have had no less than 5 years of experience as a licensed practical nurse, at least 3 of which shall have immediately preceded the date of appointment.

Public members shall be residents of N.H., who are not, and shall never have been, members of the nursing profession or the spouse of any such person. They shall not have, and shall never have had, a material financial interest in either the provision of nursing services or an activity directly related to nursing, including the representation of the board or its predecessor or the profession for a fee at any time during the 5 years preceding the date of appointment. Appointments made after July 1, 1991 shall be staggered as follows: Three members for a one-year term, three for a two-year term and three for a three-year term, provided that the A.R.N.P. member shall be appointed to a three-year term. Appointees to unexpired portions of full terms shall become members of the board on the

day following their appointment and shall serve full **three-year terms**, provided that no member shall be appointed to more than two consecutive terms. RSA 326-B, Chapter 272, 1991.

SANDRA H. KNAPP, Glenciff
May 10, 1988 to May 10, 1995

DONNA L. CASSIDY, Concord
May 10, 1991 to May 10, 1994

SANDRA DICKAU, Rumney
May 26, 1992 to May 10, 1995

JUDITH M. HAYWOOD, Nashua
May 10, 1991 to May 10, 1994

STANLEY J. PLODZIK, JR., Dover
May 10, 1988 to May 10, 1995

DEBORAH MORISSETTE, Conway
May 29, 1991 to May 10, 1994

ANNE TEWHEY, Londonderry
December 18, 1991 to November 16, 1994

SANDRA DOOLAN, Lancaster
May 23, 1990 to December 21, 1994
(Public Member)

BEVERLY A. BARNEY, Exeter
July 17, 1991 to May 10, 1994
(Public Member)

Advisory Council on Ophthalmic Dispensing

Members shall consist of two ophthalmic dispensers and one member of the public having no relationship to ophthalmic dispensing, appointed by the commissioner of health and human services to be approved by governor and council. **Term, three years**, except that of the initial appointments, one ophthalmic dispenser shall serve a two year term. Governor shall designate chairperson. RSA 327-A

MARY CAROL GRIP, Peterborough
January 31, 1990 to January 31, 1993
(Public Member)

LEONARD G. FISH, Sunapee
January 31, 1990 to January 31, 1996
(Ophthalmic Dispenser)

FRANCIS R. PERREAULT, Concord
January 31, 1990 to January 31, 1995
(Ophthalmic Dispenser)

Board of Optometry

Board consists of five members: including 4 optometrists and one public member. Optometrist members shall be of good professional character and shall reside and be practicing within the state. The public member shall be a person who is not, and never was, a member of the optometric profession or the spouse of any such person, and who does not and never has had, a material financial interest in either the provision of optometric services or an activity directly related to optometry, including the representation of the board or profession for a fee at any time during the 5 years preceding appointment. Appointed by the Governor, with the approval of the Council to a **term of five years**. No member shall be appointed to more than 2 consecutive terms. Vacancies shall be filled for the unexpired term. RSA 327

RICHARD D. BRANNEN, Hanover
July 1, 1992 to July 1, 1997

JAMES R. VITALE, Plaistow
September 11, 1985 to July 1, 1993

BRUCE P. HILLMAN, Derry
February 22, 1985 to July 1, 1994

STEVEN L. CUNNINGHAM, Salem
November 26, 1986 to July 1, 1995

WILLIAM E. LEBER, Andover
March 25, 1992 to January 20, 1997
(Public Member)

Pharmacy Board

Six members appointed by the governor, with the approval of the council. Five practicing pharmacists who shall have been licensed pharmacists for at least 10 years, and at the time of their appointment shall have practiced pharmacy in this state for at least 5 years. One public member, who is not, and never was, a member of the pharmaceutical profession or the spouse of any such person, and who does not and never has had, a material financial interest in either the provision of pharmaceutical services or an activity directly related to pharmacy, including the representation of the board or profession for a fee at any time during the 5 years preceding appointment. **Term, five years**. No member shall be appointed to more than 2 consecutive terms. RSA 318.

LEON PARKER, Concord
September 7, 1992 to September 7, 1997

JUDITH PATRICK RONSHAGEN, Londonderry
October 25, 1983 to September 6, 1993
(Hospital Pharmacy)

Vacancy
Term to end September 6, 1993

NORMAND W. DEWOLFE, New Durham
September 6, 1991 to September 6, 1996

GERALD A. LETENDRE, Londonderry
December 20, 1989 to September 6, 1996

MARJORIE M. WEBSTER, Ossipee
December 3, 1986 to October 14, 1996
(Public Member)

Board of Registration of Podiatrists

Board consists of five members, including four licensed podiatrists and one public member who is not, and never was, a member of the podiatric profession or the spouse of any such person, and who does not, and never has had, a material financial interest in either the provision of podiatric services or an activity directly related to podiatry, including the representation of the board or profession for a fee at any time during the 5 years preceding appointment. Appointed by governor, with the approval of the council. **Term, five years** and no member shall be appointed to more than 2 consecutive terms. RSA 315

BRIAN R. FRADETTE, Bedford
November 7, 1990 to August 25, 1997

HOWARD S. WAGENBERG, Nashua
June 3, 1992 to June 3, 1997

STEVEN R. RUDMAN, Manchester
December 5, 1992 to December 5, 1997

JOHN J. HAMMOND, Wolfeboro
August 3, 1984 to April 27, 1994

GEORGE J. NAMECHE, Concord
July 11, 1989 to August 4, 1997
(Public Member)

Board of Examiners of Psychology and Mental Health Practice

Nine members as follows: three certified psychologists; one teacher of psychology who has received a doctoral degree in psychology, is a member of the faculty of an accredited college or university in this state, and is actively engaged in the teaching of psychology; one certified pastoral counselor; one certified clinical social worker; one certified mental health counselor; one certified marriage and family therapist; and one public member, appointed by the governor with the approval of the council for a **term of three years**. At least one of the board members representing certified pastoral counselors, certified social workers, certified mental health counselors, or certified marriage and family therapists shall have a doctoral degree in the applicable field of practice. Board elects chairman each year. No person shall serve consecutive terms as chairman. No member shall be appointed to more than 2 consecutive terms and all members are to be residents of NH. RSA 330-A, Ch. 280, 1992

FRANK L. IRVINE, Concord
December 6, 1989 to August 26, 1995
(Pastoral Counselor)

PHILIP J. KINSLER, Keene
August 28, 1991 to August 26, 1994
(Teacher of Psychology)

JANE A. MCCLUNG, Concord
September 9, 1991 to August 26, 1994
(Certified Psychologist)

STEPHEN H. WARSHAW, Portsmouth
October 14, 1991 to October 14, 1994
(Certified Psychologist)

VIRGINIA THEO-STEELMAN, Manchester
December 17, 1986 to October 14, 1994
(Associate Psychologist)

PAMELA HUGHES PATENAUDE, Bedford
April 8, 1992 to October 14, 1994
(Public Member)

DENNIS F. FORGUE, Manchester
October 12, 1988 to October 25, 1994
(Certified Clinical Social Worker)

KAY WAGNER, Portsmouth
March 31, 1993 to March 31, 1996
(Certified Mental Health Counselor)

BOARD OF SPEECH-LANGUAGE PATHOLOGY

Five members, each appointed by the governor and council, who have been residents of this state for at least one year prior to their appointment. The board consists of four speech-language pathologists who are currently practicing speech-language pathology or who have had two years experience practicing speech-language pathology, who hold active and valid licensure for the practice of speech-language pathology in this state, except for the first speech-language pathologists appointed who shall meet the eligibility requirements for licensure as specified in this chapter. One public member who is not associated with or financially interested in the practice or business of speech-language pathology or who is not a member of allied or related professions or occupations. Each subsequent appointment may be made from recommendations submitted by the New Hampshire Speech-Language-Hearing Association which may submit at least 3 names for consideration for each appointment or from recommendations submitted by other interested organizations or persons in the state. No member of the board shall at the same time serve in an elected, appointed, or employed position in any state-level organization representing speech-language pathologists, which presents or may present a conflict of interest. **Term, three years** and until their successors have been appointed and qualified. In the event of a vacancy in the office of a member of the board other than by expiration of a term, the governor shall appoint a qualified person to fill the vacancy for the unexpired term. No member may serve more than 2 consecutive three-year terms. RSA 326-F

MARCIA BRADLEY, Nashua
August 12, 1992 to August 12, 1995

RITA KIRK, Nashua
August 12, 1992 to August 12, 1995

KAREN LUCAS, Salem
August 12, 1992 to August 12, 1995

AMY PLANTE, West Nottingham
August 12, 1992 to August 12, 1995

REGINA KEATING, Nashua
September 2, 1992 to September 2, 1995
(Public Member)

State Radiation Advisory Committee

Nine members. Committee membership shall at all times be limited to no more than 2 members from any one field or profession representing a physical science, life science, industry, medicine, veterinary medicine, dentistry, nursing, or other healing arts, and one public member. Each member shall be a resident of N.H. and shall serve a **term of four years** and until successor is appointed and qualified. In the event of a vacancy, the committee shall submit to the governor and council for their consideration the names of up to 3 nominees for each vacancy. RSA 125-F

G. KENNETH DeHART, JR., Laconia
February 5, 1986 to October 14, 1995
(Medical)

JOHN A. LOCKWOOD, Durham
November 23, 1965 to October 14, 1993
(Physical Science)

RICHARD A. FRALICK, Plymouth
February 8, 1984 to October 14, 1993
(Life Science)

PHILIP G. LABOMBARDE, Nashua
October 2, 1984 to October 14, 1994
(Public Member)

CHARLES C. VOGLER, Meredith
November 20, 1991 to October 14, 1995
(Physical Science)

KENNETH E. MAYO, Nashua
May 14, 1968 to October 14, 1995
(Industry)

ROBERT F. NORMANDIN, New Boston, Chm.
April 22, 1981 to October 14, 1994
(Life Science)

CHARLES G. LEUTZINGER, Wilton
 July 11, 1990 to October 14, 1994
 (Medical)

DAVID C. FROST, Bow
 June 26, 1985 to October 14, 1993
 (Dentistry)

Registrar of Vital Statistics

Appointed by Director of the Division of Public Health Services. RSA 126:1

CHARLES E. SIRC, Concord
 Appointed July 20, 1973

State Historical Records Advisory Board

Board to consist of the state archivist, who shall be Chairman and seven members appointed by the governor and council for **three-year terms**. Each member to hold office until successor is appointed and qualified. In case of a vacancy, other than by expiration of term, the appointment shall be for the balance of the unexpired term. RSA 5:42 (Ch. 353;1987)

FRANK C. MEVERS, Chm.
 State Archivist

WILLIAM E. ROSS, Dover
 May 15, 1991 to January 2, 1994

GILBERT CENTER, Laconia
 January 2, 1979 to January 2, 1995

JOHN CLAYTON, Manchester
 April 28, 1993 to January 2, 1996

PHILIP N. CRONENWETT, Enfield
 December 28, 1988 to January 2, 1995

ANNE T. PACKARD, Ellsworth
 January 23, 1985 to December 6, 1993

RICHARD E. WINSLOW III, Portsmouth
 June 15, 1989 to December 6, 1994

EDOUARD L. DESROCHERS, Exeter
 June 30, 1981 to December 19, 1995

NEW HAMPSHIRE HOUSING FINANCE AUTHORITY

Constitution Drive, Bedford, 1-800-439-7247

Housing Finance Board

Nine members, comprised of men and women, to be appointed by the governor and council. One member shall be a person having experience in the construction of single-family real estate; one member shall be a person having experience with the business of selling or renting real estate; one member shall be a person having experience in residential mortgage

banking; and at least two members representing the general public who are neither bankers, builders, nor in the business of selling or renting real estate. No more than five members shall be of the same political party. **Term, five-years** and until successor is appointed and qualified. Vacancies to be filled for the unexpired term. In 1986, members shall be appointed to the following terms: one member to a one-year term, two members to a two-year term, two members to a three-year term, two members to a four-year term, and two members for a five-year term. No member may serve more than 2 full consecutive terms. No member shall serve on any other state board, commission, or in any other state agency during his term of office as a member of the housing finance board. Governor annually appoints chairman. RSA 204-C

JOHN W. BYRNE, Hampton
August 7, 1987 to July 1, 1993
(Public Member)

ELIZABETH FISCHER, i, Dover
November 26, 1986 to July 1, 1995
(Real Estate — Selling or Renting)

RHONA CHARBONNEAU, Hudson
August 1, 1992 to July 1, 1997
(Public Member)

W. DOUGLAS SCAMMAN, SR., r, Stratham
July 1, 1981 to July 1, 1993
(Public Member)

RALPH LABNON d, Gorham
April 27, 1988 to July 1, 1995
(Public Member)

JOHN I. SNOW, Manchester
November 20, 1991 to July 1, 1994
(Residential Mortgage Banking)

MARTIN J. FOY, SR., r, Concord
July 1, 1981 to July 1, 1996
(Exp. in Construction of Single-Family Real Estate)

JOHN H. McLAUGHLIN, d, Nashua
November 26, 1986 to July 1, 1996
(Public Member)

JOHN M. CROTEAU, JR., Swanzey
July 1, 1989 to July 1, 1994
(Public Member)

NEW HAMPSHIRE COMMISSION FOR HUMAN RIGHTS

163 Loudon Road, Concord 271-2767

Seven members appointed by the governor, with consent of the council, one of whom shall be designated as chairman by the Governor. The term of office of each member of the commission shall be **five years**. Vacancy to be filled for the unexpired term. RSA 354-A:4, Ch. 224, 1992.

BARRY J. PALMER, Nashua, Chm.
February 8, 1984 to November 1, 1993

GAIL PAINE, Intervale
August 28, 1969 to January 1, 1998

JOHN J. COUGHLIN, Mont Vernon
April 8, 1992 to November 1, 1996

LOREN JEAN, Litchfield
May 29, 1991 to November 1, 1995

GAIL G. GUNN, Milford
September 24, 1986 to November 1, 1994

MICHAEL ROE CHAMBERLAIN, Manchester
January 1, 1993 to January 1, 1998

RALPH BRICKETT, Concord
January 1, 1993 to January 1, 1998

BUSINESS FINANCE AUTHORITY

4 Park St., Concord 271-2396

Board of ten directors as follows: state treasurer shall serve ex-officio and nine directors appointed by governor and council, who shall include an executive director of a regional planning commission and one elected or appointed local official. **Term, three-years** and until successor is appointed and qualified. Governor designates chairman. RSA 162-A

BRUCE K. KEOUGH, Exeter
November 20, 1991 to November 3, 1994

MANINDRA N. SHARMA, Manchester
January 22, 1987 to November 3, 1994

RAYMOND P. SMITH, Salem
December 7, 1988 to November 3, 1994

EMERSON H. O'BRIEN, Spofford
September 7, 1983 to November 3, 1995

RALPH WHITE, North Hampton
August 12, 1992 to November 3, 1995

KING L. COVEY, Littleton
March 22, 1989 to November 3, 1995

GEORGE MAGLARAS, Dover
November 20, 1991 to November 3, 1993

KARL E. NORWOOD, Amherst
January 13, 1988 to November 3, 1993

EDWARD F. CARON, Hudson
March 27, 1991 to November 3, 1993

Board of Managers of the New Hampshire Veterans' Home
Tilton 286-4412

Board consists of the Commanders of the veterans' departments of New Hampshire ex-officiis, the American Legion, the Veterans of Foreign Wars, the Disabled American Veterans, the Veterans of World War I of the U.S.A., Inc., and five citizens of the state to be appointed by the governor with the advice and consent of the council. At least four of the appointed citizens must have served in the armed forces of the United States in any war in which the United States has been, is, or shall be engaged, and who are, or shall be, honorable discharged or separated from the armed forces under conditions other than dishonorable. One appointee shall be a member in good standing of the department of the American Legion, one of the department of the Veterans of Foreign Wars, one of the department of the Disabled American Veterans and one of the department of the Veterans of World War I of the U.S.A., Inc. The fifth appointee shall be a woman member in good standing of the department of the American Legion Auxiliary, the department of the Veterans of Foreign Wars Auxiliary, the department of the Disabled American Veterans Auxiliary and the department of the Veterans of World War I of the U.S.A., Inc. Auxiliary. The first appointed member of an auxiliary organization shall begin serving a two year term on the date which the current five year term of an appointed citizen member expires. The appointment of a member from an auxiliary organization shall be rotated in the order in which they are listed and each appointed member shall hold office for a **two-year term**. The other appointed members shall hold office for a **term of five years** and until a successor is appointed and qualified. In case of any vacancy on the board an appointment shall be made in the same manner for the unexpired term. Board chooses chairman and secretary. RSA 119

JOHN W. SMART, Nashua
October 29, 1986 to March 1, 1993
(Veterans of Foreign Wars)

PENNY PIERCE, Nashua
April 28, 1992 to March 1, 1994
(American Legion Auxiliary)

DONALD L. FISHER, Manchester
March 1, 1990 to March 1, 1995
(Disabled American Veterans)

DAMON W. HALL, Tilton
August 28, 1991 to March 1, 1996
(Veteran of World War I)

CHARLES G. DOUGLAS III, Concord
 March 27, 1991 to March 1, 1997
 (American Legion)

Commandant

Appointed by the Board of Managers. RSA 119:6

BARRY E. CONWAY
 Appointed May 22, 1989

INSURANCE DEPARTMENT

169 Manchester St., Concord, 271-2261

Commissioner

Appointed by the governor and council. **Term, five years** and until successor is appointed and qualified. Vacancy to be filled for unexpired term. RSA 400-A

LOUIS E. BERGERON, Rochester
 July 27, 1983 to June 9, 1993

Deputy Insurance Commissioner

Appointed by the Commissioner, subject to the approval of the governor. **Term, five years** and until successor is appointed and qualified. RSA 400-A

ROBERT M. SOLITRO, Manchester
 June 15, 1990 to June 15, 1995

Advisory Council on Continuing Care

Consists of the insurance commissioner, the director of the division of elderly and adult services and the ombudsman, or their designees, who shall serve ex-officio. Nine members appointed by the governor with approval of the council, to the extent practicable, from different geographic locations within the state on or before April 1, 1989 as follows: two who are administrators of facilities which have held valid certificates of authority for at least 3 years under this chapter; provided that initially and until January 1, 1993, one or more may be managers of existing life care communities or managers of newly organized life care communities. Before these initial appointments shall be made, the commissioner shall advise the governor that to the best of his knowledge the facilities they manage will have the ability to meet the requirements of this chapter; a representative of the business community who has demonstrated expertise in the area of management; a representative of the financial community who is not and never has been a facility owner or administrator or related to one; a certified public accountant; an attorney who is not and never has been a facility owner, advisor, or administrator or related to one; and three members to represent the public, at least one of whom must be a life care community resident and one of whom may be a member of the general court. **Term, three years** and until successor is appointed and qualified. Initial appointments shall be staggered so that 1/3 of such appointments shall expire after each year for the first 3 years. Vacancies to be filled in the same manner for unexpired terms. RSA 420-D

DEPARTMENT OF LABOR

95 Pleasant St., Concord, 271-3176

Commissioner

Appointed by the governor and council. **Term, three years** and until successor is appointed and qualified. Vacancy to be filled for unexpired term. RSA 273

RICHARD M. FLYNN, Concord
April 27, 1988 to August 30, 1995

Deputy Labor Commissioner

Appointed by the Commissioner. RSA 273

DAVID M. WIHBY, Manchester

State Apprenticeship Council

Composed of the Labor Commissioner, the Commissioner of the Department of Employment Security or his designee, the Commissioner of Education or his designee, and two members who shall be employers and two members who shall be employees or persons who represent said employees. The Commissioner of Labor shall act as chairman. Employer and employee members appointed by Governor and Council for **four year terms**. RSA 278:2

DANIEL COURCHESNE, Bow
December 3, 1985 to June 25, 1996
(Labor)

GEORGE E. BRODEUR, SR., Twin Mountain
May 23, 1990 to June 25, 1994
(Employer)

RAYMOND WELCH, Manchester
October 9, 1985 to June 25, 1994
(Labor)

PHILIP M. HAMBLET, Keene
September 9, 1987 to June 25, 1995
(Management)

Compensation Appeals Board

Twenty-one members appointed by the governor and council from a list of nominees submitted by the commissioner of whom eleven shall be attorneys. The commissioner shall submit at least 2 nominees for each vacancy to be filled. Members of the board shall have at least 5 years experience in the area of workers' compensation. **Term, four-years**, provided that the initial appointments shall be staggered so that no more than 1/3 of the members terms shall expire in the same year. RSA 281-A (Ch. 376, 1991; Ch. 289, 1992)

DENNIS TERAIVAINEN, Hooksett
February 13, 1991 to February 13, 1997

BENJAMIN C. BAROODY, Manchester
March 3, 1993 to February 13, 1997

ROBERT J. KIRBY, Manchester
February 13, 1991 to February 13, 1997

NICHOLAS C. GEORGES, JR., Boscawen
February 13, 1991 to February 13, 1994

ELAINE MURPHY-MALTAIS, Epsom
February 13, 1991 to February 13, 1994

ROBERT MORNEAU, Derry
February 13, 1991 to February 13, 1994

SHARON A. SPICKLER, Dover
February 13, 1991 to February 13, 1995
(Attorney)

PETER STUART WRIGHT, JR., Henniker
February 13, 1991 to February 13, 1995
(Attorney)

MICHAEL P. KING, Goffstown
February 13, 1991 to February 13, 1995
(Attorney)

JOSEPH A. DICKINSON, Concord
March 17, 1993 to March 17, 1997
(Attorney)

EDWARD J. WALSH, Merrimack
January 1, 1992 to January 1, 1996

FRANCES P. LEFAVOUR, Newmarket
January 1, 1992 to January 1, 1996

ROBERT E. HYNES, Dover
January 1, 1992 to January 1, 1996

ALBERT G. KARAM, Manchester
January 1, 1992 to January 1, 1996

CAROLYN M. ROBERGE, Portsmouth
January 1, 1992 to January 1, 1995

PETER T. FOLEY, Concord
January 1, 1992 to January 1, 1995

ANDREW D. JOHNSTONE, Hopkinton
April 14, 1993 to April 14, 1997
(Attorney)

State Board of Conciliation and Arbitration

Three members and three alternates, one each annually appointed in June, by the governor, with the advice and consent of the council. **Term, three years (from July 1)**. One member and one alternate shall be employers, or selected from an association representing employers of labor; one member and one alternate shall be selected from labor organizations and shall not be employers of labor; one member and one alternate shall be appointed upon the recommendation of the other four members and alternates, or if they do not, at least 30 days prior to the expiration of a term, or within 30 days after a vacancy, agree upon a third member and a third alternate, they shall be appointed by the governor without such recommendation. The three alternates shall be appointed by the governor with the advice and consent of the council no later than July 1, 1983 for terms of one, two and three years respectively. Thereafter, appointments shall be made as provided in RSA 273:12. The existing members of the board (as of this new enactment) shall serve for the remainder of their respective terms. RSA 273:12

ROBERT J. CRICENTI, New London
March 28, 1984 to July 1, 1994
(Employer)

JAMES CASEY, Dover
October 2, 1984 to July 1, 1994
(Employees)

GREGORY ROBBINS, Portsmouth
June 18, 1980 to July 1, 1992
(Appointed by other 2 members)

LORRAINE PALMER, Claremont
June 13, 1984 to July 1, 1993
(Alternate member representing employees)

CHARLES W.H. LOWTH, JR., Meredith
April 9, 1986 to July 1, 1993
(Alternate member representing Employers)

Penalty Appeal Board

Three members, two appointed by the governor and council to represent the interests of management and the interests of labor. The chairman shall be appointed by the other two members who shall be an attorney and be familiar with the labor laws of N.H. If the two members are unable to agree on the appointment of a chairman within 30 days after the latter of their appointments, the governor and council shall appoint the chairman. The governor and council, or two appointing members, as applicable, shall also appoint an alternate member representing the interests of management, the interests of labor, and an alternate chairman who shall serve whenever the corresponding member is unable. Term for members and alternates is **three years** and until successors are appointed and qualified. Vacancies to be filled for the unexpired terms. RSA 273:11-b

FRANCES P. LEFAVOUR, Newmarket
January 5, 1989 to April 11, 1996
(Management)

DAVID W. LAUGHTON, Auburn
August 28, 1991 to January 5, 1995
(Labor)

ANDREW A. MERRILL, Deerfield
March 6, 1991 to March 6, 1994
(Attorney-Chairman)

Advisory Council on Worker's Compensation

Seven members as follows: the commissioner of the department of labor and the insurance commissioner, or their designees; one member of the house of representatives appointed by the speaker of the house; one member of the senate appointed by the president of the senate; and three persons appointed by the governor and council, one representing the interests of management, one representing the interests of labor, and one representing insurance who provide workers' compensation coverage. The legislative members and the three governor and council appointees shall be familiar with the workmen's compensation laws of N.H. **Term, three-years** and until successor is appointed and qualified. Vacancies to be filled for unexpired term. Initial appointments shall be as follows: 1 for one-year, 1 for two-years, and 1 for three-years. RSA 281-A

PAUL A. GENOVESE, Bow
June 13, 1990 to June 13, 1995
(Employee of insurance company that provides workmen's compensation coverage)

JAMES D. CASEY, Dover
June 13, 1990 to June 13, 1994
(Labor)

DAVID G. HAMPSON, Exeter
June 13, 1990 to June 13, 1993
(Management)

SEN. LEO W. FRASER, JR., Pittsfield
REP. ROBERT S. HAWKINS, Belmont

DEPARTMENT OF CULTURAL AFFAIRS 20 Park St., Concord, 271-2392

Commissioner

Appointed by governor and council for a **term of four-years**. Shall be qualified by reason of professional competence, education and experience. RSA 21-K:3

VAN MCLEOD, Concord
August 24, 1992 to September 11, 1993

Division of Libraries **Director (State Librarian)**

Nominated by commissioner for appointed by governor and council. **Term, four-years**. Shall hold a master of library science degree from an accrediting library school and shall have had at least 4 years' experience in a library in an administrative capacity. RSA 21-K

KENDALL FRENCH WIGGIN, New Boston
March 21, 1990 to February 12, 1994

New Hampshire State Council on the Arts

40 N. Main St., Concord 271-2789

Fifteen members, broadly representative of all fields of the performing and fine arts, to be appointed by governor and council from among private citizens who are widely known for their professional competence and experience in connection with the performing and fine arts. Due consideration shall be given to the recommendations made by representative civic, educational and professional associations and groups, concerned with or engaged in the production or presentation of the performing and fine arts generally when making appointments. **Term, five-years.** Vacancies to be filled for unexpired terms. Governor designates chairman. RSA 19-A

MAURICE A. BELIVEAU, Manchester
March 11, 1987 to November 23, 1996

THOMAS H. ENRIGHT, Hollis
March 27, 1991 to November 23, 1993

JAMES LOCKE, Dover
August 10, 1983 to November 23, 1993

ELIZABETH THAYER VERNEY, Hancock
February 12, 1992 to November 23, 1996

WILLIAM B. HAMILTON, JR., Hanover
December 17, 1986 to November 23, 1996

AUDREY A. CARRAGHER, Nashua
March 11, 1987 to November 23, 1996

RICHARD WIEBUSCH, Concord
December 3, 1992 to November 23, 1997

EDITH GRODIN, Jaffrey, Chm.
September 25, 1985 to November 23, 1997

HELEN CLOSSON, Manchester
March 9, 1983 to November 23, 1997

ROBERT J. MURPHY, Kearsarge
November 6, 1985 to October 14, 1996

MARIE HARRIS, Barrington
October 30, 1991 to October 14, 1996

ANNE S. GRAY, New London
May 28, 1987 to October 14, 1996

PETER A. MORGAN, New Boston
October 30, 1991 to October 28, 1996

EDWARD J. TOMEY, Keene
January 7, 1992 to October 28, 1996

CARMELA DI PIETRO, Exeter
October 30, 1991 to November 10, 1996

Division of the Arts
Director

Nominated by commissioner for appointment by governor and council. **Term, four-years.** Shall have either a masters degree in art administration or at least 5 years' experience administering a major cultural organization. RSA 21-K

SUSAN D. BONAIUTO, Nashua
March 11, 1987 to March 11, 1995

State Historical Resources Council
19 Pillsbury St., Concord 271-3483

Membership shall consist of the governor, or his designee, the director of historical resources, who shall be non-voting members; and nine members of the public appointed by the governor and council, at least three of whom shall be qualified in the field of architecture, history and archeology; and the others shall be qualified in other fields including but not limited to law, real estate, planning, architectural history and historic preservation. Public members shall serve a **term of five-years.** Members shall serve until successor is appointed and qualified. Vacancies to be filled for unexpired terms. RSA 227-C

DUFFY MONAHON, Peterborough
May 26, 1992 to December 10, 1994
(Architecture)

WILLIAM TAYLOR, Center Harbor
February 17, 1984 to December 10, 1994
(History)

DAVID STARBUCK, Concord
February 17, 1984 to December 10, 1996
(Archeology)

PETER HAEBLER, Manchester
February 10, 1988 to December 10, 1993
(Archeology)

MARVIS MELLEN, Nashua
February 17, 1984 to December 10, 1997
(Business)

DAVID R. PROPER, Keene
March 6, 1985 to January 1, 1994
(Historic Preservation)

CHRISTOPHER W. CLOSS, Candia
December 3, 1992 to December 10, 1997
(Historic Preservation)

JULIA FIFIELD, Orford
December 10, 1974 to December 10, 1996
(Public Member)

STANLEY A. HAMEL, Seabrook
May 1, 1991 to December 27, 1996
(Decorative and Fine Arts)

**State Historic Preservation Office
Division of Historical Resources
Director**

Nominated by commissioner for appointed by governor and council. **Term, four-years.**
RSA 21-K

NANCY MULLER, Andover
March 6, 1991 to October 14, 1994

State Library Advisory Council

Nineteen members: three public members appointed by governor and council, no more than two from same political party; one appointed by state board of education; six appointed by the state librarian and nine members appointed as follows: (a) five by the NH Library Association who shall broadly represent public, academic, and special libraries; (b) two by the N.H. Educational Media Assoc. to represent school libraries; (c) one by the N.H. Library Trustees Association; and (d) one by the Association of N.H. Library Friends. **Term, three years**, provided that the initial appointments shall be staggered, and until successors are appointed and qualified. Vacancies to be filled by appointing authority for unexpired term. No appointive member shall serve more than two consecutive terms. RSA 201-A

PAULINE L. CROTEAU, Keene
July 26, 1989 to July 26, 1992

DAVID RICHMAN, Durham
May 1, 1991 to July 26, 1994

RACHEL SANBORN, Epping
May 23, 1990 to July 26, 1993

Christa McAuliffe Planetarium Commission

Nine members to include; two members appointed by the governor with consent of the council for a **term of 3 years**; two members of the house of representatives appointed by the speaker of the house; two members of the senate appointed by the president of the senate; commissioner of post-secondary vocational-technical education; commissioner of libraries, arts and historical resources; and commissioner of education to serve as ex-officio members of the commission. Commission elects chairman. RSA 21-K

WALTER D. KILIAN, Mont Vernon
May 10, 1988 to May 10, 1994

Vacancy
Term to end May 10, 1994

SEN. SUSAN McLANE, Concord
 SEN. JOHN S. BARNES, JR., Raymond
 REP. ROLAND A. SALLADA, New Boston
 REP. GARY GILMORE, Dover

Director

Appointed by commission to serve at their pleasure. Must be qualified by appropriate training and experience. RSA 21-K

CLINTON HATCHETT
 Term began July 1, 1989

STATE LIQUOR COMMISSION

Storrs St., Concord, 271-3755

Three persons appointed by the governor and council, no more than two of whom shall belong to the same political party. **Term, six years** and until successor is appointed and qualified. Vacancy to be filled for unexpired term. One member shall be appointed as commissioner and chairman. Chairman of the commission shall be appointed and commissioned by the governor with the consent of the council and his term shall be coterminous with each term of the governor unless his successor shall have been sooner appointed. The expiration or termination of a commission member's term of office as chairman shall in no way affect the length of his term as a commission member. RSA 176 (Ch. 255, 1990)

ANTHONY C. MAIOLA, Newport
 January 7, 1992 to July 1, 1997

ROGER P. BOISVERT, Manchester
 January 7, 1992 to July 1, 1993

JOSEPH J. ACORACE, Manchester, Chm.
 September 27, 1989 to July 1, 1995

Maine-New Hampshire Interstate Bridge Authority

Six members, three from the State of Maine and three from the State of New Hampshire. The three from New Hampshire to be appointed by the governor and council and to include the highway commissioner, ex-officio. Not more than two to be of the same political party. **Term, four years** and until successor is appointed and qualified. Vacancy to be filled for the unexpired term. RSA 258:4

ROBERT A. ALLARD, r, Portsmouth
 August 20, 1970 to May 25, 1993

HAROLD J. SILVERMAN, d, Portsmouth
 September 12, 1979 to May 25, 1995

Marital Mediator Certification Board

Nine members as follows: (a) superior court judge, appointed by the chief justice of the supreme court; (b) full-time marital master, appointed by the chief justice of the superior court; (c) attorney licensed to practice law in N.H.; (d) two public members; (e) mental health professional; (f) three marital mediators, nominated by the N.H. Mediators Associa-

tion. Members listed in (c) through (f) shall be appointed by the governor with consent of the council for **three year terms**; provided, that of the initial appointments, three shall be for three years, three shall be for two years and three shall be for one year terms. Vacancies to be filled for unexpired term. Board elects chairman every two years. RSA 328-C

ROSE M. HILL, Concord
April 8, 1992 to September 6, 1994

ESTHER TARDY, Warner
September 6, 1989 to September 6, 1994

JUDITH N. REARDON, Chocorua
October 11, 1989 to October 11, 1992

JOAN M. PERRY, Exeter
November 21, 1989 to November 21, 1994

DONNA RAYCRAFT, Penacook
May 15, 1991 to April 10, 1994

MARK S. HALLE, Merrimack
April 10, 1990 to April 10, 1994

JEAN MARSHALL, Manchester
April 10, 1990 to April 10, 1994

Merrimack River Valley Flood Control Commission

Six members, three residents of Massachusetts one of whom shall be a resident of the Merrimack Valley, and three of New Hampshire. New Hampshire members to be appointed by the governor and council in the month of February. **Term, three years from and after the first day of March.** Vacancy to be filled for the unexpired term. RSA 484

PAUL R. DONALDSON, Amherst
March 7, 1984 to March 1, 1994

ROLAND A. SALLADA, New Boston
April 3, 1985 to March 1, 1995

Vacancy
Term to end March 1, 1996

Milk Sanitation Board

Seven members as follows: Commissioner of Agriculture, the Director of the Division of Public Health, or his designatee, the Dean of the College of life science and agriculture at the University of New Hampshire or a member of his teaching staff to be designated by him. Also, an individual who holds a milk plant license and three individuals who hold a valid producer permits who shall be residents of N.H. and shall be appointed by the governor with consent of the council for a **term of six years** and until their successors are appointed and qualified. However, of the initial appointments, one shall be for a term of two years, one for three years, one for four years and one for six years. RSA 184

BERNARD TULLAR, Lyme
November 10, 1981 to November 1, 1993
(Milk Producer)

ADRIAN LAVOIE, Bethlehem
October 10, 1979 to November 1, 1995
(Milk Plant Licensee)

DEBORA A. ERB, Landaff
October 11, 1989 to October 11, 1997
(Milk Producer)

MARTHA KNOX, Weare
September 30, 1992 to October 11, 1998
(Milk Producer)

Mount Washington Commission

Eleven members, five appointed by governor and council, one of whom shall be a member of the house of representatives and one a member of the senate; one member of each shall be appointed through the concurrence of the boards of directors of the following groups: the Mount Washington Auto Road; the Mount Washington Observatory, Mount Washington TV Inc, and the Mount Washington Cog Railway; one member shall be appointed by the supervisor of the White Mountain National Forest to represent the same, ex-officio; one member shall be appointed by the president of the Appalachian Mountain Club to represent said club, ex-officio. **Term, five years.** Vacancies shall be filled for the unexpired term. RSA 227-B

PAUL T. FITZGERALD, Laconia
February 10, 1988 to July 2, 1994

ROBERT S. MORRELL, North Conway
August 12, 1969 to July 2, 1994

PAUL T. DOHERTY, Gorham
June 29, 1984 to July 2, 1994

REP. PAUL I. LaMOTT, Haverhill
May 21, 1980 to July 2, 1994

SEN. LEO W. FRASER, JR., Pittsfield
September 9, 1991 to July 2, 1994

NEW HAMPSHIRE MUNICIPAL BOND BANK

10 Park St., Concord 271-2595

Five directors, one of which shall be the state treasurer ex-officio. The other four shall be appointed by the governor and council, one of which shall be a designee of the N.H. Municipal Association. At least two of the appointed directors shall have backgrounds in public finance. **Term, five-years** and until successor is appointed and qualified. Vacancies to be filled for the unexpired term. Directors choose annually their chairman. R: A 35-A

RICHARD VERROCHI, Amherst
July 17, 1991 to July 1, 1997

ARTHUR L. BARRETT, JR., Nashua
October 28, 1977 to July 1, 1995

EDMUND F. JANSEN, JR., Rollinsford
December 30, 1992 to July 1, 1994

CAROL A. LAPOINTE, Laconia
May 8, 1990 to October 9, 1995
(Municipal Government)

Municipal Records Board

Board consists of the following persons or their designees; (a) Director of Division of Records Management and Archives; (b) Director of New Hampshire Historical Society; (c) State Librarian; (d) Presidents of New Hampshire Tax Collector's Association, New Hampshire City and Town Clerks' Association and Association of New Hampshire Assessors; (e) State Registrar of Vital Statistics; (f) Secretary of State; (g) municipal treasurer or finance director appointed by the President of New Hampshire Municipal Association for a **three year term**; (h) professional historian appointed by governor and council for a **three year term**; (i) representative of Association of New Hampshire Historical Societies appointed by its president for a **three year term**; (j) representative of Department of Revenue Administration. Board shall elect its own chairman and vice-chairman. RSA 33-A:4-a

DAVID R. PROPER, Keene
August 18, 1980 to August 13, 1995
(Professional Historian)

PARI-MUTUEL COMMISSION

244 N. Main St., Concord 271-2158

Six members appointed by the governor with the advice and consent of the council. Three members shall represent the interests of greyhound racing and three shall represent the interests of thoroughbred horse racing and harness horse racing. **Term, three years** and until a successor is appointed and qualified. Vacancies shall be filled for the unexpired term. Annually, one member shall be chosen chairman by the commission and one as secretary. RSA 284

TIMOTHY J. CONNORS, Portsmouth
December 27, 1968 to April 9, 1994
(Interest of Thoroughbred and Harness Horse Racing)

ANTHONY B. URBAN, Berlin
December 10, 1980 to April 9, 1995

ROBERT S. FENNERTY, Bow
November 10, 1981 to April 9, 1993

JOHN T. BOTTOMLEY, North Hampton
August 12, 1985 to September 24, 1995

ROBERT E. ALLARD, Manchester
September 17, 1971 to September 17, 1993
(Greyhound Racing Interests)

DEARBORN WINGATE, Nashua
August 10, 1983 to January 21, 1995

Director

JOHN FURGAL, Manchester
Appointed June 15, 1966

Deputy Director

PAUL M. KELLEY, Seabrook
Appointed September 2, 1987

Pease Development Authority

Seven members; a) one shall be appointed by governor and council for a **term of three-years**. The six remaining members shall be as follows; b) one member appointed by the mayor and city council of Portsmouth; c) one member appointed by the board of selectmen of Newington; d) one member appointed by the president of the senate; e) one member appointed by the speaker of the house of representatives; f) one member appointed jointly by the mayor and city council of Portsmouth and the board of selectmen of the town of Newington; and g) one member unanimously and jointly appointed by the governor, the president of the senate, and the speaker of the house of representatives, or their designees, who shall be a resident of Strafford County. The governor shall appoint the chairman who shall serve at the pleasure of the governor. **Term three-years** and until successors have been appointed. All members shall be residents of NH, but shall not be an elected public official of the state or federal government, or any political subdivision of the state or federal government. RSA 12-G

Initial Appointments to Pease Development Authority:

I. Effective June 1, 1990 five directors are to be appointed as follows:

- a) One appointed by the governor and executive council for a **three-year term**;
- b) One appointed by the president of the senate for a **three-year term**;
- c) One appointed by the speaker of the house of representatives for a **three-year term**;
- d) One appointed by the board of selectmen of Newington for a **two-year term**;
- e) One appointed by the mayor and city council of Portsmouth for a **two-year term**.

II. Within 30 days of June 1, 1990 the governor, president of the senate, and speaker of the house or their designees, shall unanimously appoint a resident of Strafford County as a director of the authority shall have an **initial term of three-years**. The mayor and city council of Portsmouth and the board of selectmen of Newington shall appoint a director who shall have an **initial term of two-years**.

Subsequent appointments of all the above are to be made in accordance with RSA 12-G:4.

KENNETT R. KENDALL, JR., Rochester
May 10, 1990 to May 10, 1993

STEPHEN W. FOSS, Rye, Chm.
April 28, 1993 to May 23, 1996

ROBERT B. FIELD, JR., North Hampton
May 25, 1990 to May 25, 1992

PETER J. LOUGHLIN, Portsmouth
May 25, 1990 to May 25, 1992

CALVIN A. CANNEY, Portsmouth
May 31, 1990 to May 31, 1992

JOHN BYRNE, Hampton
May 17, 1990 to May 17, 1993

RALPH WHITE, North Hampton
May 14, 1990 to May 14, 1993

State Board for the Licensing and Regulation of Plumbers

105 Loudon Road, Concord 271-3267

Board consists of five members: two master plumbers; one journeyman plumber; and two public members, who are not, and never were, members of the plumbing trade or the spouse of any such person, and who does not and never has had, a material financial interest in either the provision of plumbing services or an activity directly related to plumbing, including the representation of the board or trade for a fee at any time during the 5 years preceding appointment. Appointed by the governor with the approval of the council. **Term five years** and no member of the board shall be appointed to more than 2 consecutive terms. The board annually elects a chairman and vice-chairman. RSA 329-A

RALPH L. MEAD, North Conway, Vice-Chm.
July 1, 1991 to July 1, 1996
(Master Plumber)

JOSEPH L. SWIEZYNSKI II, Milford
October 28, 1977 to July 1, 1993
(Consumer Representative)

ARMAND GAUDREAU, Manchester
August 12, 1985 to February 3, 1997
(Public Member)

RAYMOND M. WELCH, Manchester
May 7, 1986 to July 1, 1990
(Journeyman Plumber)

WILLIAM R. TROMBLY, Manchester, Chm.
May 17, 1983 to October 28, 1996
(Master Plumber)

Poet Laureate

Appointed by the governor and council. Must be a resident of N.H. **Term, five years.**
RSA 3-A

MAXINE KUMIN, Warner
March 22, 1989 to March 22, 1994

Police Commission

Three persons appointed by the governor and council. No more than two shall be of the same political party. **Term, three years (from September 1)** and until successor is qualified. Laws of 1913, 148:1, 2. Laws of 1947, 342.

Laconia

JOSEPH GAGE, d

October 9, 1985 to September 1, 1994

PHILIP P. DAIGNEAULT

March 6, 1991 to September 1, 1995

DANIEL L. SULLIVAN

August 7, 1991 to September 1, 1993

Nashua

THOMAS A. MAFFEE, r

September 10, 1984 to September 1, 1994

MAURICE L. AREL

March 7, 1986 to September 1, 1995

ALAN G. JEFFERY, r

February 2, 1983 to September 1, 1993

POSTSECONDARY EDUCATION COMMISSION

2 Industrial Park Drive, Concord 271-2555

Twenty-one members as follows: President of the University of New Hampshire; President of Keene State College, President of Plymouth State College, the Chancellor of the university system, a president of one of the institutions of the department of postsecondary vocational-technical college, to be chosen by the board of governors of that department, two members to be appointed by the Trustees of the University of New Hampshire, one of whom shall be a full-time undergraduate student who is a resident of the State and whose term shall cease upon graduation or change of status as such undergraduate student; the commissioner of education; and the commissioner of postsecondary vocational-technical education; one member to be appointed by the board of governors of the department of postsecondary vocational-technical education who shall be a representative of the technical institute and the vocational-technical colleges who shall be a full time student at one of these institutions and a resident of the state, whose term shall expire upon graduation or when he is no longer a full time student; six representatives of the private four-year Colleges in New Hampshire appointed by the governor and Council on recommendation by the New Hampshire College and University Council, with no more than one representative from any one college; one full-time undergraduate student of a private four year college in the State of New Hampshire, to be appointed by the governor and council from a list of at least five students submitted by the New Hampshire College and University Council, who shall be a resident of New Hampshire and whose term shall expire upon graduation or change of status from a full-time student; one member to be appointed by the governor and council as representatives from the following type colleges or schools: Junior Colleges, Proprietary Schools, Junior or Senior Colleges and Community Colleges not members of the New Hampshire College and University Council; four members to be appointed by the governor and council who shall be residents of the State and of the lay public having no official connection with any postsecondary educational institution as an employee, trustee, or member on a Board of Directors of any educational institution. The terms of appointed members, except as indicated above, shall be for **five years** and until a successor is appointed and qualified. Vacancies shall be filled for the unexpired term. RSA 188-D

RICHARD A. GUSTAFSON, Manchester
(President N.H. College)

May 25, 1988 to June 30, 1994

(On recommendation from N.H. College and University Council)

WALTER PETERSON, Peterborough
(President of Franklin Pierce College)

October 24, 1979 to June 30, 1997

(On recommendation from N.H. College and University Council)

SR. JEANNE PERREAULT, Nashua
(Rep. Rivier College)

March 28, 1984 to June 30, 1993

(On recommendation from N.H. College and University Council)

WILLIAM R. O'CONNELL, JR., Henniker
(Rep. New England College)

January 22, 1987 to June 30, 1996

(On recommendation from N.H. College and University Council)

JONATHAN DEFELICE, Goffstown
(Representing St. Anselm's College)

July 11, 1990 to June 30, 1995

(On recommendation of N.H. College and University Council)

LINWOOD GALEUCIA, Amherst

June 8, 1990 to June 30, 1995

(representing a College not a member of the N.H. College and University Council)

CARY P. CLARK, Hanover

May 23, 1984 to June 30, 1992

(recommendation of the N.H. College and University Council)

RAYMOND P. D'AMANTE, Concord

August 16, 1989 to June 30, 1996

(Lay Public)

JOHN M. ROOT, Bristol

October 16, 1991 to June 30, 1994

(Lay Public)

FERNE F. SCHMIDTCHEN, Londonderry

November 2, 1983 to June 30, 1993

(Lay Public)

MAURICE LAMY, Manchester

August 27, 1987 to June 30, 1997

(Lay Public)

Executive Director

Appointed by the Postsecondary Education Commission. **Term, four years** and until successor is appointed and qualified. RSA 188-D

DR. JAMES A. BUSSELLE

June 23, 1979 to June 23, 1995

POSTSECONDARY TECHNICAL EDUCATION DEPARTMENT

5 Institute Drive, Concord, 271-2062

Board of governors, consisting of three members from the field of business and industry, two from the field of education, one from the field of health service and one from the field of labor. Appointed by the governor and council for **four-year terms**; provided that of the initial appointments, three shall be appointed for two-years and the remaining four members appointed to full four-year terms. Governor shall determine which initial appointments shall be made for less than full terms. Board annually elects chairman from its members. Vacancies shall be filled for the unexpired term only. RSA 188-F

HARLAND EATON, Auburn

July 1, 1989 to July 1, 1993

(Labor)

EUGENE W. ROSS, Bedford

November 21, 1989 to July 1, 1995

(Education)

CLAUDETTE L. MAHAR, Amherst

January 10, 1990 to July 1, 1995

(Health)

PHILIP L. HALL, Nashua

November 1, 1989 to July 1, 1993

(Business/Industry)

RICHARD HAMILTON, Littleton

December 30, 1983 to July 1, 1995

(Business/Industry)

CHARLES P. PUKSTA, Claremont

February 8, 1984 to July 1, 1995

(Business/Industry)

JOHN M. FOLEY, JR., Peterborough

September 25, 1991 to July 1, 1993

(Education)

Commissioner

Appointed by the governor and council for a **four-year term**. Shall be qualified by education and experience. RSA 188-F

H. JEFFREY RAFN, Bow

October 2, 1989 to July 1, 1995

Public Employee Labor Relations Board

153 Manchester St., Concord 271-2587

Five regular and three alternate members appointed by the governor and council. Two regular and one alternate shall have extensive experience representing organized labor, two regular and one alternate shall have extensive experience in representing management interest, and the fifth member, who shall be chairman, and the third alternate member shall be appointed to represent the public at large, and shall not hold elective or appointive public office, or elected or appointive office or membership, in organized labor at the time of his appointment or during his term. **Term for all members, six years.** Regular members shall hold office until successor is appointed and qualified. Vacancies for regular members shall be filled for the unexpired term. RSA 273-A:2

E. VINCENT HALL, Nashua
May 8, 1990 to October 29, 1995
(Labor)

RICHARD W. ROULX, Manchester
December 21, 1983 to October 15, 1996
(Management)

RICHARD E. MOLAN, Manchester
March 7, 1986 to October 2, 1997
(Labor)

SEYMOUR OSMAN, Dover
June 18, 1980 to September 17, 1992
(Management)

EDWARD HASELTINE, New London
August 27, 1987 to September 12, 1993
(Public)

ARTHUR BLANCHETTE, Hudson
January 29, 1992 to December 6, 1997
(alt. member rep. Labor)

FRANCES P. LEFAVOUR, Newmarket
March 25, 1992 to December 19, 1997
(alt. member rep. Management)

JOHN BUCKLEY, Dover
March 16, 1982 to February 13, 1998
(alt. member rep. Public)

PUBLIC UTILITIES COMMISSION

8 Old Suncook Rd., Concord, 271-2431

Three commissioners, who shall be full-time employees and shall engage in no other gainful employment during their terms. One shall be an attorney and a member of the New Hampshire Bar and one shall have either background or experience or both in one or more of the following: engineering, economics, accounting or finance. **Term, six years (which begins first day of July in odd-numbered years)** and until successor is appointed and qualified. Vacancies to be filled for unexpired term. RSA 363

BRUCE B. ELLSWORTH, Contoocook
March 7, 1986 to July 1, 1997

LINDA G. BISSON, Laconia
July 15, 1987 to July 1, 1993

DOUGLAS L. PATCH, Bow
March 11, 1992 to July 1, 1995

Executive Director

Appointed by governor with consent of the council, upon recommendation by board of directors. **Term, six years** and until successor is appointed; provided that the term shall be for one year until bonds in the amount of \$10,000,000 or more have been issued by the authority. Vacancy to be filled for unexpired term. RSA 362-B

VACANCY

DEPARTMENT OF RESOURCES AND ECONOMIC DEVELOPMENT

172 Pembroke Rd., Concord, 271-2411

Commissioner

Appointed by the governor and council. **Term, four years** from the date of appointment and until successor is appointed and qualified. Vacancy to be filled for the unexpired term. RSA 12-A:2

STEPHEN K. RICE, North Conway
April 12, 1989 to April 1, 1994

Director of the Division of Forest and Lands, State Forester

Appointed by the governor and council, on nomination by the commissioner. **Term, four years** from the date of appointment and until successor is appointed and qualified. Vacancy to be filled for the unexpired term. RSA 12-A:3

JOHN E. SARGENT, Chichester
April 1, 1986 to April 1, 1994

Director of the Division of Economic Development

Appointed by the governor and council, on nomination by the commissioner. **Term, four years** from date of appointment and until successor is appointed and qualified. Vacancy to be filled for the unexpired term. RSA 12-A:3

RICHARD P. GREEN, Rochester
May 15, 1990 to April 1, 1994

Director of the Division of Parks and Recreation

Appointed by the governor and council, on nomination by the commissioner. **Term, four years** from date of appointment and until successor is appointed and qualified. Vacancy to be filled for the unexpired term. Laws of 1961, 223, Laws of 1963, 251:16, Laws of 1965, 365, Laws of 1975, 146.

WILBUR F. LaPAGE, Strafford
March 7, 1984 to April 1, 1994

Director of State Ski Operations

Appointed by the governor and council, on nomination by the commissioner. **Term, four years** from date of appointment and until successor is appointed and qualified. Vacancy to be filled for unexpired term in like manner as original appointment. RSA 12-A

BILL MURPHY, Newbury

September 2, 1992 to September 27, 1993

Advisory Committee on International Trade

Fifteen members as follows: one senator, appointed by the senate president; one house member, appointed by the speaker of the house; the governor or his designee; the commissioner of the department of resources and economic development or designee; a representative of the U.S. Small Business Administration, appointed by that organization; a representative of the Business and Industry Association of N.H. who has experience in the area of international trade, appointed by the association; the director of the N.H. Port Authority or designee; a representative of the N.H. Association of Commerce and Industry who has experience in the area of international trade, appointed by that association; a representative of the N.H. International Trade Association with experience in the area of international trade, appointed by the association; a representative of the N.H. Bankers Assoc. with experience in the area of international trade, appointed by that association; the director of the Pease Development Authority or designee; the director of the N.H. Small Business Development Center or designee; a representative of the U.S. Department of Commerce, International Trade Administration, appointed by such department and 2 members appointed by the governor and council as follows: one shall be a representative of the academic community and one shall be a representative of organized labor. RSA 12-A:30, Chapter 260, 1991.

ORRIN LAFERTE, Manchester

Term began August 28, 1991

(Academic Community)

DAVID W. LAUGHTON, Auburn

Term began March 11, 1992

(Rep. of Organized Labor)

Advisory Commission

Eight persons, seven to be appointed by the governor and council for a **term of five years** and until his successor is appointed and qualified. Vacancy to be filled for the unexpired term. One member shall be the Commissioner of Transportation or his designated representative whose appointment shall be co-terminous with the Commissioner's tenure of office. Members shall be residents of New Hampshire, at least one of whom shall be qualified, experienced and representative of each of the following: manufacturing, agriculture, recreation, forestry, general public, commerce and public relations. No more than four shall be of the same political party. Governor annually to designate chairman from among its membership and no member shall be eligible to serve as chairman more than three years. RSA 12-A:5

BRUCE CONNOLLY, Epsom

December 21, 1988 to April 1, 1993

(Manufacturing)

MICHAEL S. MARCONI, r, Portsmouth

September 24, 1986 to April 1, 1994

(Commerce)

DAVID R. NOYES, Epsom
November 6, 1985 to April 1, 1995
(Forestry)

RICHARD F. HAMILTON, Littleton
June 23, 1986 to April 1, 1996
(Public Relations)

DOUGLAS J. PEARSON, Bedford
June 11, 1991 to April 1, 1996
(Public Member)

PETER DAVIS, Jaffrey
June 24, 1992 to April 1, 1997
(Agriculture)

PAUL T. DOHERTY, Gorham
November 16, 1988 to April 1, 1997
(Recreation)

Caretaker of the Old Man of the Mountain

Appointed by the governor and council to serve at pleasure of same. RSA 3-B

DAVID C. NIELSEN, Gilmanton
Term began January 23, 1991

New Hampshire State Port Authority
555 Market St., Portsmouth 436-8500

Eight members, six of whom shall be appointed by the governor, with the advice and consent of the council. At least three of said appointive members shall be residents of the cities and towns of the seacoast region or tidal waters and at least one appointive member shall be a commercial fisherman engaged in that industry on the seacoast. **Term, five years** and until successors are appointed and qualified. Vacancies shall be filled for the unexpired term. In addition to the six appointive members, the Commissioner of the Department of Resources and Economic Development and the Mayor of the City of Portsmouth shall be, by virtue of their offices, members of the board. Board shall elect chairman, vice-chairman and secretary-treasurer. RSA 271-A:1

STEPHEN W. FOSS, Rye, Chm.
December 21, 1983 to December 16, 1993

ROLAND BARNABY, Portsmouth
May 1, 1985 to December 16, 1994
(Commercial Fisherman)

JAMES P. WELDON, North Hampton
January 3, 1991 to December 16, 1995

ROBERT M. SNOVER, Portsmouth
November 18, 1992 to August 29, 1993

KATHLEEN K. SALISBURY, Exeter
April 8, 1992 to December 16, 1996

JOHN D. COLLIANDER, Hampton Falls
August 7, 1991 to December 16, 1997

Director

Appointed by the governor and council, who shall be qualified by education and experience.
Term, five years. RSA 271-A:1-a

ERNEST E. CONNOR, Dover
September 4, 1986 to July 1, 1996

Joint Promotional Program Screening Committee

Consists of the director of the office of vacation travel and eight members appointed by the governor and council, one of whom shall be nominated by the commissioner of resources and economic development. The remaining seven members shall be nominated by the New Hampshire travel council and at least one shall be representative of each of the following: a chamber of commerce, regional association, ski area, attraction, campground and lodging. **Term, three-years.** Members to serve until successors are appointed and qualified. Committee elects its own chairman. RSA 12-A

RICHARD HAMILTON, Littleton
July 13, 1985 to July 13, 1994
(Skiing)

MILDRED A. BEACH, Wolfeboro
July 13, 1985 to July 13, 1994
(Regional Associations)

GRETCHEN ZIEGLER, Hancock
July 13, 1985 to July 13, 1993
(Camping)

STEPHEN P. BARBA, Dixville
July 13, 1985 to July 13, 1993
(Lodging)

GLEN FRENCH, Exeter
October 28, 1987 to July 13, 1995
(Chambers of Commerce)

SUSAN BULLOCK, Salem
October 3, 1990 to July 13, 1995
(Member-at-Large)

KRISTOFER KLEFOS, Concord
October 28, 1987 to December 3, 1993
(Designee of Commissioner of DRED)

R. STONING MORRELL, JR., Glen
October 29, 1986 to July 13, 1994
(Attractions)

NEW HAMPSHIRE RETIREMENT SYSTEM

54 Regional Drive, Concord, 271-3351

Board of Trustees

The administration of this system is vested in a board of thirteen trustees. Bank Commissioner shall be an ex-officio member. The governor and council shall appoint two trustees to be known as non-member trustees, who shall be qualified persons with business experience and not be members of the system and shall serve a **term of two years** and until their successors are appointed and qualified. Remaining ten members of the board shall consist of two employees, two teachers, two permanent policemen, two permanent firemen, one member of the senate who serves on the insurance committee and who shall be appointed annually by the senate president, and one member of the house of representatives who serves on the executive departments and administration committee and who shall be appointed annually by the speaker of the house. Whenever a vacancy occurs, the senate president or the speaker of the house shall fill the vacancy in the same manner by appointing a senate or a house member who shall serve for the unexpired term.

New Hampshire State Employees' Association, the New Hampshire Education Association, the New Hampshire Police Association, and the New Hampshire State Permanent Firemen's Association shall each annually nominate from their members a panel of five persons, all of whom shall be active members of the retirement system, or one of the four predecessor systems, no later than May thirty-one of each year, and the panels so named shall be filed with the secretary of state no later than June tenth of each year. From each of the above named panels the governor and council shall originally appoint two persons, and thereafter one annually to the board. Members appointed to the board by the governor and council shall serve **two year terms**. Each member so appointed shall hold office until his successor is appointed and qualified. When a vacancy occurs, the governor and council shall fill it by appointing a member who shall serve for the unexpired term from the same panel from which the former member was appointed. The Governor shall designate one of the non-member trustees to serve as chairman of said board of trustees. RSA 100-A:14, 1

PAUL J. MCGOLDRICK, Littleton
September 7, 1983 to July 13, 1993
(public member)

CHARLES BALDWIN, Nottingham
August 10, 1983 to July 13, 1994
(non-member trustee)

GLENN L. LEVESQUE, Eaton Center
August 12, 1981 to July 1, 1993
(nom. by N.H. State Employees' Assoc.)

WILLIAM M. CONNELLY, Gilford
February 25, 1988 to July 1, 1994
(nom. by N.H. State Employees' Assoc.)

THOMAS M. HURLEY, Hollis
August 27, 1987 to July 1, 1993
(nom. by N.H. State Permanent Firemen's Assoc.)

ARTHUR J. BEAUDRY, Manchester
 January 22, 1988 to July 1, 1990
 (nom. by N.H. State Permanent Firemen's Assoc.)

ROGER HARTWELL, Enfield
 September 2, 1992 to July 1, 1993
 (nom. by N.H. Police Assoc.)

PAUL BRODEUR, Manchester
 July 24, 1985 to July 1, 1994
 (nom. by N.H. Police Assoc.)

WILLIAM PERRON, Walpole
 December 7, 1983 to July 1, 1993
 (nom. by N.H. Education Assoc.)

JOSEPH G. MORRIS, Bedford
 January 31, 1990 to July 1, 1994
 (nom. by N.H. Education Assoc.)

SEN. JEANNE SHAHEEN, Madbury
 REP. KATHLEEN W. WARD, Littleton

Executive Secretary

Appointed by the board of trustees of retirement system. RSA 100-A:44

HARRY M. DESCOTEAU, Manchester
 Term began July 15, 1977

DEPARTMENT OF REVENUE ADMINISTRATION

61 S. Spring St., Concord, 271-2191

Commissioner

Appointed by the governor with the consent of the council for a **term of four years.**
 RSA 21-J

STANLEY R. ARNOLD, Concord
 September 1, 1988 to September 1, 1996

Assistant Commissioner

Nominated by commissioner for appointment by governor and council. **Term, four-years.**
 RSA 21-J

BARBARA T. REID, Concord
 January 1, 1990 to January 1, 1994

Current Use Board

Fourteen members appointed as follows: three members who are assessing officials shall be appointed by the governor and council, one of whom shall be an assessing official in a town with a population of less than 5,000, one of whom shall be an assessing official in a town with a population of more than 5,000, and one of whom shall be an assessing official in a city and three members of the public appointed by the governor with consent of the council, at least 2 of whom shall represent the interests of current use landowners. One of whom shall own forest land under current use assessment, and one shall own farm land under current use assessment. Each member shall hold office for a **term of his position as an assessing official or for two years, whichever is shorter**, and until his successor shall have been appointed and qualified. Vacancy shall be filled for the unexpired term by the governor and council; one member of the Senate to be appointed by the President of the Senate and one member of the House of Representatives to be appointed by the Speaker of the House. Terms shall be co-terminous with their terms as senator and representative. Vacancies shall be filled for the unexpired term by the Speaker of the House; the Commissioner of Agriculture, the Commissioner of the Department of Resources and Economic Development, the Dean of the College of Life Sciences and Agriculture of the University of New Hampshire, the Commissioner of Revenue Administration, the Director of the Department of Fish and Game, or their designees, and the Executive Secretary of the New Hampshire Association of Conservation Commission. The Board shall annually elect one its members as chairman. RSA 79-A, Chapter 281, 1991.

ROBERT W. MOORE, JR., Westmoreland

February 12, 1986 to December 23, 1993

(representing assessing official from town with less than 5,000 population)

NORMAND R. PELLETIER, JR., Hudson

December 20, 1989 to December 23, 1993

(representing assessing official from town with over 5,000 population)

RICHARD STAPLETON, Berlin

November 16, 1988 to March 15, 1994

(representing assessing official in a city)

THOMAS E. ABBOTTS, Plymouth

November 16, 1988 to November 16, 1994

(Public Member)

PHYLLIS SHERMAN, Center Conway

March 6, 1991 to November 16, 1994

(Public Member)

PAUL T. DOHERTY, Gorham

September 9, 1991 to September 9, 1993

(Forest Landowner)

SEN. RICHARD L. RUSSMAN, Kingston

REP. DAVID M. SCANLAN, Canaan

Saco Watershed Commission

Five members appointed by the governor with the advice and consent of the council. Must be bona fide residents of the Saco Watershed area in this state. **Term, five years** and until successors are elected and qualified. Vacancy to be filled for the unexpired term. Commission shall elect from its members a chairman, vice-chairman, treasurer and secretary. RSA 226-A:2

JUDY FULLER, Jackson
February 6, 1985 to August 30, 1994

DAVID NICHOLS, Center Conway
March 16, 1982 to August 30, 1991

GENE G. CHANDLER, Bartlett
December 16, 1977 to August 30, 1995

DOUGLAS C. BURNELL, Conway
December 16, 1977 to August 30, 1992

JEFFREY LATHROP, North Conway
June 11, 1991 to August 30, 1993

DEPARTMENT OF SAFETY

Hazen Drive, Concord, 271-2251
RSA 21-P

Commissioner

Appointed by governor, with consent of the council to serve a **four-year term**, provided that the first term shall expire on March 31, 1991. Shall be qualified to hold position by reason of education and experience. Vacancy to be filled for unexpired term. RSA 21-P

RICHARD M. FLYNN, Dover
January 21, 1972 to March 31, 1995

Assistant Commissioner

Nominated by commissioner for appointment by the governor, with consent of the council to serve a **term of four-years to coincide with the term of the commissioner**. Shall be qualified to hold position by reason of education and experience. May be reappointed.

ROBERT E. DUNN, JR., Warner
April 8, 1992 to March 31, 1995

Division of State Police

Director

Nominated by commissioner for appointment by governor, with consent of the council. **Term, four-years** and shall be qualified by reason of education and experience. Must be citizen of U.S. and shall have had experience in the investigation of crime, criminal prosecution, and in the enforcement of traffic laws at the time of appointment. Vacancies to be filled for unexpired term.

LYNN M. PRESBY, Freedom
July 1, 1989 to March 31, 1994

**Division of Motor Vehicles
Director**

Nominated by commissioner for appointment by governor with consent of the council. **Term, four-years** and shall be qualified by reason of education and experience. Vacancy to be filled for unexpired term.

ROBERT K. TURNER, Concord
January 15, 1986 to March 31, 1994

**Division of Administration
Director**

Nominated by commissioner for appointment by governor, with consent of the council. **Term, four-years** and shall be qualified by reason of education and experience. Vacancy to be filled for unexpired term.

CHARLES E. SOVA, Canaan
January 19, 1983 to March 31, 1994

**Division of Safety Services
Director**

Nominated by commissioner for appointment by governor, with consent of the council. **Term, four-years**, and shall be qualified by reason of education and experience. Vacancy to be filled for unexpired term.

DAVID T. BARRETT, Peterborough
August 12, 1992 to March 31, 1996

Director of Enforcement

Must be certified police officer. RSA 21-P:11. Serves at pleasure of governor and council.

E. JAMES DALEY, JR., Pembroke
July 1, 1987 to March 31, 1996

State Coordinator of Highway Safety

Appointed by the governor and council for a **term of five years**. RSA 239-B:7

PETER THOMSON, Orford
February 10, 1993 to February 3, 1998

Motor Vehicle Arbitration Board

Five members and 2 alternates to be appointed by governor and council for a **term of three years**. One member shall be a new car dealer in NH; one member and one alternate shall be persons knowledgeable in automobile mechanics and 3 members and one alternate shall be persons who represent consumers and have no direct involvement in the design, manufacture, distribution, sales or service of motor vehicles or their parts. Initial appointments shall be one for one-year, one for two-years, one for three-years, one for four-years and one for five-years. No member may be appointed to more than 2 terms. RSA 357-D (Ch. 222, 1991)

JACK TULLEY, Nashua
August 28, 1991 to August 28, 1996
(New Car Dealer)

DONALD J. CRATE, SR., Enfield
 August 28, 1991 to August 28, 1995
 (Knowledgeable in Auto Mechanics)

ELAINE EMERTON, Goffstown
 August 28, 1991 to August 28, 1994
 (Representing Consumers)

ROBERT D. BLAIS, Bedford
 October 16, 1991 to October 16, 1993
 (Rep. Consumers)

CURTIS BARRY, Franklin
 October 16, 1991 to October 16, 1994
 (Alternate — Rep. Consumers)

PATRICIA A. GOODRIDGE, Atkinson
 March 25, 1992 to March 25, 1995
 (Me. Rep. Consumers)

GEORGE SEYMOUR, Hillsborough
 May 26, 1992 to May 26, 1995
 (Alternate — Knowledgeable in Auto Mechanics)

Electricians' Board

Board consists of five members including 2 master electricians, one journeyman electrician and 2 public members. The state fire marshal or his designee shall be an ex-officio member of the board. Each public member shall be a person who is not, and never was, a member of the electrical trade or the spouse of any such person, and who does not and never has had, a material financial interest in either the provision of electrical services or an activity directly related to the electrical trade, including the representation of the board or trade for a fee at any time during the 5 years preceding appointment. Appointed by the governor, with the approval of the council to a **term of five years** and no member shall be appointed to more than 2 consecutive terms. Board annually elects chairman, vice-chairman and secretary, who shall be one of the appointed members. RSA 17-G

GREGORY M. AHEARN, Nashua
 August 7, 1987 to June 30, 1997
 (Master Electrician)

JAMES D. CASEY, Dover
 August 14, 1975 to July 1, 1993
 (Journeyman Electrician)

THOMAS J. MALLEY, Hudson
 September 9, 1991 to July 1, 1995
 (Master Electrician)

RICHARD B. COCHRAN, Durham
 December 18, 1991 to August 26, 1996
 (Public Member)

ARTHUR P. PALMER, Claremont
January 7, 1992 to October 28, 1996
(Public Member)

State Board of Fire Control

Eleven members appointed by the governor with the advice and consent of the council. Members shall be persons with experience and background in (1) a manufacturing industry; (2) the storage of petroleum products and in standard safety precautions with reference thereto; (3) the position of forest fire warden and who is a chief of a volunteer or full-time fire department; (4) fire insurance underwriting, including knowledge of national standards of construction, causes of fire loss and regulations pertaining to fire safety; (5) the position of chief of a municipal fire department; (6) a registered architect; (7) a chemical engineer; (8) an electrical engineer; (9) the position of chief of a volunteer fire department; (10) natural gas distribution; and (11) propane gas distribution. **Term, five years** and until successor is appointed and qualified. Vacancy to be filled for unexpired term. One member of the board shall be designated as chairman by the Governor. RSA 153:2, Ch. 263, 1992.

WILLIAM FERNS, Concord
October 19, 1987 to July 8, 1993
(Petroleum Industry)

ELMER B. LANG, Berlin
March 25, 1992 to July 8, 1993
(Chemical Engineer)

RAYMOND P. CHANDLER, Gorham
September 27, 1989 to September 27, 1994
(Forest Fire Warden)

Vacancy
Term to end July 8, 1994
(Volunteer Chief of Fire Dept.)

MARTIN U. MICHAELIS, Amherst
July 21, 1975 to July 8, 1995
(Architect)

MICHAEL D. MOONEY, Laconia
March 7, 1986 to July 8, 1995
(Chief of Municipal Fire Dept.)

JOSEPH F. LANDERS, New London
December 18, 1991 to July 8, 1996
(Manufacturing Industry)

DONALD SARGENT, Littleton, Chairman
January 30, 1980 to July 8, 1997
(Insurance)

RICHARD M. HEATH, Bow
February 26, 1992 to July 8, 1997
(Electrical Engineer)

WILLIAM F. RUOFF, Antrim
September 2, 1992 to September 2, 1997
(Natural Gas Distribution)

BRIAN B. BOUDREAU, Rochester
September 2, 1992 to September 2, 1997
(Propane Gas Distribution)

**Division of Fire Service
Director**

Nominated by the commissioner of safety from a list of three candidates submitted jointly by the fire standards and training commission and the state advisory board of fire control who must be academically and technically qualified. Appointed by the governor, with consent of the council for a **term of four years** and until a successor is appointed. RSA 21-P

JOSEPH E. CANOLES, Dover
August 16, 1989 to March 31, 1994

**Bureau of Fire Safety
State Fire Marshal**

Nominated by the commissioner of safety on recommendation of the director of fire services from a list of three candidates submitted by the state advisory board of fire control, who shall be a citizen of N.H., or become a citizen within one year of his appointment and must be academically and technically qualified. Appointed by the governor, with consent of the council for a term of four years and until a successor is appointed. RSA 21-P

DONALD P. BLISS, Salem
July 8, 1992 to March 31, 1996

**Bureau of Fire Standards and Training
Chief**

Nominated by the commissioner of safety on recommendation of the director of fire service from a list of three candidates submitted by the fire standards and training commission who shall be academically and technically qualified. Appointed by the governor, with consent of the council for a term of four-years and until a successor is appointed. RSA 21-P (Ch. 388, 1989)

BARRY J. BUSH, Kittery, ME
July 1, 1989 to March 3, 1993

Fire Standards and Training Commission

Thirteen members: Commissioner of Education and the Attorney General, or their designees; the Chief of the Forest Fire Service, each of whom shall serve during their continuance in such offices; and one active member of each of the following associations or groups chosen by the governor, with the approval of the council, from a list of 3 qualified members submitted by each association or group: (a) The N.H. Fire Chiefs Association as represented by a full-time career fire chief; (b) N.H. Fire Chiefs Association as represented by a volunteer fire chief; (c) Professional Firefighters of New Hampshire International Association of Firefighters; (d) Fire Instructors and Officers Association of N.H.; (e) Federation of Fire Mutual Aid Associations; (f) N.H. State Firemen's Association; (g) insurance

industry of N.H., which members shall be recommended by the N.H. Association of Domestic Insurance Companies; (h) N.H. Municipal Association; (i) N.H. Permanent Firemen's Association; and (j) Fire Prevention Society. **Term, three years**, provided that no such member shall serve beyond the time they cease to hold the membership which qualified them for appointment to the commission. RSA 21-P

PAUL E. FORTIER, Berlin
August 31, 1983 to August 1, 1994
(N.H. State Fireman's Assoc.)

PHILIP F. FRAZIER, Nashua
July 1, 1981 to April 14, 1995
(Insurance Services Office recommendation)

HENRY MUNROE, Pembroke
July 1, 1981 to February 15, 1996
(Fire Instructors and Officers Assoc. of New Hampshire)

HAROLD HARBOR, Northfield
August 7, 1991 to November 12, 1994
(Volunteer Fire Chief)

CHARLES Q. HALL, Merrimack
November 21, 1989 to November 12, 1994
(Full-time Career Fire Chief)

WILLIAM S. STETSON, Concord
October 30, 1991 to November 12, 1994
(Associated Firefighters of N.H.-Internat'l Assoc.)

JOSEPH BEAUDOIN, Salem
March 3, 1993 to February 15, 1996
(N.H. Permanent Firemen's Association)

STEVEN A. LaDUKE, Littleton
December 7, 1988 to November 16, 1994
(N.H. Municipal Assoc.)

JOHN S. MARECHAL, Keene
August 12, 1992 to June 16, 1995
(Federation of Fire Mutual Aid Assoc.)

CHARLES CHALK, Merrimack
March 3, 1993 to February 14, 1996
(Fire Prevention Society)

Moorings Appeals Board

Three persons appointed by the governor and council for a **term of three-years**. Initial appointments shall be staggered as determined governor and council. RSA 270:69

JOHN F. BRIDGES, Wolfeboro
February 13, 1990 to October 28, 1993

WALTER D. KILIAN, Mont Vernon
October 28, 1987 to October 28, 1995

ROBERT L. JEFFRIES, Loudon
December 16, 1987 to December 16, 1994

Passenger Tramway Safety Board

Board consists of the director of safety services ex-officio and four members appointed by the governor with consent of the council from persons representing the following interests: one who operates a "surface lift" as defined in RSA 225-A:2, I (e)-(g) only, one from the cable and other passenger carrying devices industry, and in making such appointments consideration shall be given to recommendations made by members of the industry, so that both the devices which pull skiers riding on skis and the devices which transport passengers in cars or chairs shall have proper representation; one member to represent the public-at-large; and one member to represent insurance companies which engage in insuring passenger tramway operations, and in appointing such member consideration shall be given to recommendations made by such insurance companies. **Term, four-years** and until successor is appointed and qualified; however, of the initial appointments, one shall be for one-year, one for two-years, one for three-years and one for four-years. Vacancies to be filled for unexpired term. RSA 225-A

STANLEY JUDGE, Gorham
June 20, 1988 to June 20, 1993
(Surface Lift)

ROBERT HOYT, East Madison
August 1, 1990 to June 20, 1994
(Cable Lift)

SELDEN HANNAH, Rochester
May 29, 1991 to June 1, 1996
(Insurance Industry)

WILLIAM A. NORTON, JR., Sugar Hill
June 20, 1988 to June 20, 1995
(Public Member)

Scenic and Cultural Byways Council

Ten members as follows: the commissioner of the department of transportation; the commissioner of the department of resources and economic development; the director of the office of state planning; the director of the division of historic resources or their designees; and six members appointed by governor and council with one person representing the following: a) regional planning, b) municipalities, c) tourist and recreation interests, d) forests and lands, e) utilities, and f) highway construction industry. **Term three-years**, however initial appointments shall be one, two and three years.

Vacancy
Term to end September 2, 1994
(Regional Planning)

Vacancy
Term to end September 2, 1994
(Representing Utilities)

RAYMOND BOIVIN, Henniker
September 2, 1992 to September 2, 1993
(Rep. Forests and Lands)

SUSAN SPAULDING, Claremont
September 2, 1992 to September 2, 1993
(Rep. Municipalities)

ROBERT A. COLE, Canterbury
September 16, 1992 to September 16, 1995
(Rep. Highway Construction Industry)

RICHARD HAMILTON, N. Woodstock
September 30, 1992 to September 30, 1995
(Tourist & Recreation)

Traffic Safety Commission

Fifteen members appointed by the governor and council. Term, five years and until successor is appointed and qualified. Vacancies shall be filled for unexpired term. The commission shall have a chairman who shall be designated by the governor from among its membership for a term of one year. The commission shall select and hire, in accordance with rules and regulations of state personnel system, an Executive Director, and he shall be a member of the state classified service. Advisory Committee: Heads of the following state departments and agencies or their designated representatives. Department of Safety, Department of Education, Attorney General, Department of Transportation, Division of Public Health Services of the Department of Health and Human Services and the Liquor Commission. RSA 238

CATHRINE CAOUILLE, Contoocook
November 22, 1983 to September 10, 1995

HAROLD F. KNOWLTON, JR., Laconia
October 26, 1988 to September 16, 1995

BURTON E. NICHOLS, Canterbury
October 17, 1990 to September 16, 1995

JOEL NELSON, Bedford
September 25, 1985 to September 16, 1995

KARIN B. MORIN, Litchfield
October 17, 1990 to September 16, 1995

Vacancy
Term to end September 16, 1994

RICHARD G. TUCK, Franklin
September 16, 1989 to September 16, 1994

RUSSELL E. MacCLEERY, Chichester
September 16, 1965 to September 16, 1994

JEREMIAH P. GEARAN, Concord
December 27, 1984 to September 16, 1994

WILLIAM H. LYONS, Laconia
November 18, 1992 to September 16, 1994

ANDREW J. POLAK, Hudson
December 19, 1979 to September 16, 1993

DONALD ANDERSON, Manchester
September 28, 1988 to September 16, 1993

LOUIS BABIN, Littleton
September 28, 1988 to September 16, 1993

LYMAN A. COUSENS, Penacook
February 13, 1991 to September 16, 1993

DAVID DEANS, Concord
July 24, 1985 to September 16, 1993

State-Capital Region Planning Commission

Members are as follows: two Concord area residents appointed by the governor with the consent of the council; one member of the house of representatives appointed by the speaker; one member of the senate appointed by the senate president; the director of state planning; the director of the Central New Hampshire Regional Planning Commission; a member appointed by the Merrimack County Board of Commissioners; and the commissioner of administrative services, the city manager of Concord, the mayor of Concord, the chairman of the chairman of the Greater Concord Chamber of Commerce, or their designees. All members serve at the pleasure of their appointing authority. Laws of 1965, 345. Laws of 1989, 296.

VICTORIA ZACHOS, Concord
Term began August 16, 1989

ROBERT C. WASHBURN, Concord
Term began October 11, 1989

STATE SWEEPSTAKES COMMISSION

Fort Eddy Rd., Concord, 271-3391

Three members appointed by the governor and council. No member shall have any pecuniary or other interest in any supplier or agent to the commission, or in any supplier or lessor of bingo equipment or halls, or in any officer of a bingo licensee licensed under RSA 287-E, or in any licensee licensed under the provisions of this chapter. **Term, three-years** and until successors are appointed and qualified. Vacancies to be filled for the unexpired term. RSA 284

JOHN MARRO, Littleton
February 11, 1981 to June 29, 1994

HOWARD W. KEEGAN, Manchester
August 10, 1983 to June 29, 1995

J. RICHARD HIGGINS, Manchester
September 25, 1985 to June 29, 1993

Executive Director
JAMES E. WIMSATT

Board of Tax and Land Appeals
107 Pleasant St., Concord 271-2578

Four members who shall be learned and experienced in questions of taxation or of real estate valuation and appraisal or of both. One member shall be an attorney admitted to practice in N.H. Appointed by the Supreme Court and commissioned by the governor. **Term, five years** and until successors are appointed and qualified. Vacancies to be filled for unexpired term. Supreme Court designates Chairman to serve for duration of his term.
RSA 71-B

IGNATIUS MACLELLAN, Bow
August 31, 1990 to December 31, 1994

GEORGE TWIGG III, Gilmanton
January 1, 1987 to December 31, 1991

PAUL B. FRANKLIN, Plainfield
February 27, 1989 to December 31, 1992

PETER J. DONAHUE, Durham
February 14, 1986 to February 13, 1991

State Veterans Council
359 Lincoln St., Manchester, 624-9230

Three persons appointed by the governor and council, each of whom shall be a veteran of any war in which the United States has been engaged and a citizen of the state. **Term, three years** and until successor is appointed and qualified. Vacancy to be filled for the unexpired term. Director appointed by Veteran's Council with the approval of the governor and council. RSA 115:4

NORMA OGLE, Nashua
December 6, 1979 to June 30, 1994

KENNETH E. LEIDNER, Concord
June 30, 1992 to June 30, 1995

CHARLES A. NOON, Portsmouth
May 20, 1981 to June 30, 1993

Director
CONRAD V. MORAN, Manchester
Term began October 28, 1987

DEPARTMENT OF TRANSPORTATION

Hazen Drive, Concord, 271-3731
RSA 21-L

Commissioner

Appointed by the governor with consent of the council for a **term of four-years**.

CHARLES P. O'LEARY, JR., Bedford
August 31, 1990 to December 3, 1995

Assistant Commissioner

Nominated by commissioner to be appointed by governor, with consent of the council for a **term of four-years**. Shall be a registered professional engineer. Vacancies to be filled for unexpired term.

LEON S. KENISON, Bow
February 28, 1990 to February 28, 1994

Director of Project Development

Nominated by commissioner to be appointed by governor with consent of the council for a **term of four-years**.

ROBERT W. GREER, Contoocook
March 21, 1990 to February 18, 1995

Director of Administration

Nominated by commissioner to be appointed by governor, with consent of council for a term of four-years.

THOMAS A MCGAHAN, JR., Concord
October 17, 1990 to October 17, 1994

Operations Division

Nominated by commissioner to be appointed by governor, with consent of council for a term of four-years.

JOHN W. CLEMENT, Concord
January 7, 1992 to January 7, 1996

Division of Public Works & Transportation**Director**

Nominated by commissioner to be appointed by governor with consent of the council for a term of four-years.

JAMES F. MARSHALL, Concord
January 29, 1992 to January 1, 1995

Division of Aeronautics
Aviation Users Advisory Board

Seven members, six of whom are appointed by governor and council. Members shall be representative of the following: (a) airline; (b) corporate aviation; (c) airport manager; (d) member of airport authority or governing body of a municipality maintaining a municipal airport; (e) general aviation, who shall be chosen from a list of at least 4 names (not more than 6) submitted by the Aviation Association of N.H.; (f) general aviation; (g) assistant commissioner, who shall serve ex-officio. Members representing (a) —(c) shall hold a valid pilot's certificate at time of appointment. Governor and Council appointments shall be for a **term of four-years**; provided, however, that the initial appointments shall be two for two-years, two for three-years and two for four-years. Board members shall not serve more than 2 consecutive terms. Board annually elects chairman. RSA 21-L

GAETANO M. ZOMPETTI, Nashua
January 10, 1990 to April 23, 1994
(Airline)

DON ALLEN, Jefferson
June 15, 1989 to April 23, 1994
(General Aviation)

JOHN SARGENT, Georges Mills
March 25, 1992 to April 23, 1996
(Aviation Association of New Hampshire)

PATRICK DUFFY, Manchester
December 19, 1990 to July 25, 1993
(Airport Authority)

ROBERT GRAY, New London
July 8, 1992 to July 25, 1996
(Corporate Aviation)

JOHN W. FERNS, Concord
October 29, 1986 to October 29, 1994
(Airport Manager)

Director of Aeronautics

HAROLD W. BUKER, JR., New London
August 20, 1986 to August 20, 1994

Appeals Board

Three members, one of which shall be a registered professional engineer, one a person admitted to practice law in N.H., and one must be skilled in the field of public works and construction who shall represent the general public. There shall be two alternate board members. Members and alternates appointed by governor and council for a **term of three-years**; provided that initial appointments shall be one for a one-year term; one for a two-year term; and one for a three-year term. Vacancies to be filled in like manner for unexpired term. Governor designates chairman. Board elects vice-chairman.

THOMAS F. MORAN, Brookline
April 23, 1986 to April 23, 1995
(Professional Engineer)

FREDERICK L. BAYBUTT, Keene
April 23, 1986 to April 23, 1994
(General Public)

ERIC G. FALKENHAM, Concord
May 7, 1986 to May 7, 1996
(Legal Profession)

GEORGE R. CUSHMAN, JR., Dunbarton
May 7, 1986 to May 7, 1996
(Alternate/General Public)

LEE F. CARROLL, Gorham
June 23, 1986 to June 23, 1996
(Alternate/Prof. Engineers)

Skyhaven Airport Operation Commission

Commission shall consist of one member appointed by the mayor of Rochester, one by the mayor of Dover and one by the mayor of Somersworth, all to serve for a term of one-year; two members appointed by the governor and council, one for a term of two-years and one for a term of three-years; one member appointed by the president of the senate for a two-year term and one member appointed by the speaker of the house for a term of three-years. Commission members shall have expertise in the area of aeronautics and shall not have any financial interest in Skyhaven airport nor be the spouse of any person having such a financial interest. Members serve until a successor is appointed and qualified. Vacancies to be filled for unexpired term. (RSA 422:47, Ch. 289, 1992)

DAVID RICHARDS, Greenland
October 14, 1992 to September 9, 1995

REP. SANDRA B. KEANS, Rochester

Railroad Appeals Board

Three members, one of which shall be a recognized expert on railroad matters, one shall be admitted to practice law in N.H., and one shall be knowledgeable about railroad matters who shall represent the general public. There shall be two alternate board members similarly qualified. Members and alternates shall be appointed by governor and council for a **term of three-years**. Vacancies to be filled for unexpired term. Governor shall designate chairman. Board elects vice-chairman.

KENNETH D. MURPHY, Portsmouth
December 22, 1988 to April 23, 1994
(General Public)

GEORGE B. THOMSON, New London
April 23, 1986 to April 23, 1993
(Alternate/General Public)

FRANCIS X. QUINN, JR., Portsmouth
 October 14, 1992 to April 23, 1995
 (Legal Profession)

PETER R. LEISHMAN, Milford
 May 7, 1986 to May 7, 1996
 (Expert on Railroad Matters)

JOHN W. FLANDERS, Kingston
 July 25, 1986 to July 25, 1993
 (Alternate/Public Member)

State Commission on the Status of Women

Fifteen members appointed by the governor and council. **Term, three years;** provided that of the persons appointed in 1982, five shall serve one-year terms, five shall serve two-year terms and five shall serve three-year terms. Vacancies to be filled for the remainder of the term. No member shall serve more than 2 consecutive terms. Governor and Council shall designate Chairman. RSA 19-B

Vacancy

Term to end October 20, 1993

LEAH ROBINSON, Spofford
 November 7, 1990 to October 20, 1993

ELIZABETH P. BARNES, Laconia
 December 21, 1988 to October 20, 1993

DONNA M. RANSMEIER, Littleton
 December 30, 1992 to October 20, 1994

JUDITH E. HAMPE, Contoocook
 January 5, 1989 to October 20, 1994

PATTY DRELICK, Derry
 June 24, 1992 to October 20, 1994

JUDITH JENKINS, Nashua
 December 30, 1992 to October 20, 1995

PATRICIA BOVAY, Nashua
 December 30, 1992 to October 20, 1995

GAYLE COLBY, Laconia
 December 30, 1992 to October 20, 1994

DEIRDRE O. CHRISTO, Rye Beach
 October 30, 1991 to October 20, 1994

M. LUCILLE WEIR, Bristol, Chm.
August 7, 1993 to October 20, 1993

AURORE M. HOOD, Lancaster
October 16, 1991 to October 20, 1994

MARTHA STEINER JONES, Manchester
October 16, 1991 to October 20, 1994

CAROL A. REED, Lancaster, Vice-Chm.
September 6, 1989 to October 20, 1995

LUCY W. MULLER, Manchester
July 11, 1989 to August 27, 1995



SENATE LEADERSHIP



RALPH DEGNAN HOUGH
President of the Senate



JOSEPH L. DELAHUNTY
Republican Leader



GEORGE F. DISNARD
Democratic Leader



HOUSE LEADERSHIP



HAROLD W. BURNS
Speaker of the House
of Representatives



MICHAEL J. HILL
Deputy Speaker



CAROLINE L. GROSS
Majority Leader



RICK A. TROMBLY
Democratic Leader



DONALD W. GORMAN
Libertarian Leader



ANN M. TORR
Majority Whip



SHAWN N. JASPER
Assistant
Majority Leader



ALICE B. RECORD
Assistant
Majority Whip



RAYMOND BUCKLEY
Deputy
Democratic Leader

HOUSE LEADERSHIP



JOANNE A. O'ROURKE
Assistant Deputy
Democratic Leader



JENNIFER G. SOLDATI
Democratic Whip



DAVID E. COTE
Deputy
Democratic Whip



PETER H. BURLING
Assistant
Democratic Whip

LEGISLATIVE DEPARTMENT**President of the Senate**

RALPH D. HOUGH, Lebanon

Speaker of the House of Representatives

HAROLD W. BURNS, Whitefield

Senate Clerk

GLORIA M. RANDLETT, Pembroke

Assistant Senate Clerk

LOIS SCHMELZER, Manchester

Senate Sergeant-at-Arms

RICHARD H. WIGGIN, Warner

House Clerk

JAMES A. CHANDLER, Franklin

Assistant House Clerk

LEO J. CALLAHAN, Pembroke

House Sergeant-at-Arms

WARREN W. LEARY, Alton

Legislative Budget Assistant

Appointed by the fiscal committee of the Legislature

RSA 14:30, 34; 1969, 281

CHARLES L. CONNOR, Pembroke

Appointed October 4, 1984

Director of Audits

MICHAEL C. BUCKLEY, Derry

Appointed February, 1985

Legislative Services Director

Appointed by the joint committee on legislative facilities. **Term, two years** co-terminous with the biennial legislative term. RSA 17-A:2.

Director

DON HUNTER, Concord

Term began December 2, 1992

NEW HAMPSHIRE STATE SENATE

President — Ralph D. Hough, Lebanon

Senate LeadershipRepublican Leader
Democratic LeaderJoseph L. Delahunty, Salem
George F. Disnard, Claremont**NEW HAMPSHIRE HOUSE OF REPRESENTATIVES**

Speaker — Harold W. Burns, Whitefield

Deputy Speaker
Majority Leader
Assistant Majority Leader
Democratic Leader
Deputy Democratic Leader
Asst. Deputy Democratic Leader
Libertarian Leader
Majority Whip
Assistant Majority Whip
Democratic Whip
Deputy Democratic Whip
Asst. Democratic WhipMichael Hill, Concord
Caroline L. Gross, Concord
Shawn N. Jasper, Hudson
Rick A. Trombly, Boscawen
Raymond Buckley, Manchester
Joanne A. O'Rourke, Manchester
Donald W. Gorman, Deerfield
Ann M. Torr, Dover
Alice B. Record, Nashua
Jennifer C. Soldati, Concord
David E. Cote, Nashua
Peter H. Burling, Cornish

JUDICIARY

Supreme Court

A chief justice and four associate justices appointed by the governor and council. Term, until seventy years of age.

Name-Residence	Appointment	Limitation by age
Chief Justice:		
David A. Brock, Hopkinton	August 20, 1986	July 6, 2006
Associate Justices:		
William F. Batchelder, Plymouth	June 19, 1981	October 15, 1996
William R. Johnson, Hanover	July 10, 1985	October 21, 2000
W. Stephen Thayer III, Manchester	September 4, 1986	January 13, 2016
Sherman D. Horton, Jr., Nashua	June 13, 1990	February 19, 2001

Superior Court

The superior court shall consist of a chief justice and 17 associate justices for fiscal year 1984; a chief justice and 20 associate justices for fiscal year 1985; and a chief justice and 24 associate justices for fiscal year 1986 and a chief justice and 28 associate justices for fiscal years 1992 and succeeding years, if affirmed by specific appropriation after January 1, 1985. Appointed by governor and council. Term, until seventy years of age. RSA 491:1

Name-Residence	Appointment	Limitation by age
Chief Justice:		
Joseph P. Nadeau, Durham	October 14, 1992	June 30, 2008
Associate Justices:		
Frederick D. Goode, Bedford	August 1, 1975	November 3, 2000
Linda Stewart Dalianis, Nashua	October 15, 1980	October 9, 2018
Robert B. Dickson, Ctr. Conway	September 28, 1983	October 2, 1994
Douglas Roberts Gray, Rye	November 2, 1983	April 26, 2003
William Jennings O'Neil, Manchester	December 7, 1983	August 13, 1999
Walter Murphy, Bedford	December 7, 1983	December 11, 2007
Peter W. Smith, Littleton	March 22, 1985	October 11, 2008
Philip S. Hollman, Manchester	April 3, 1985	October 27, 2007
George L. Manias, Concord	August 12, 1985	July 31, 2005
Robert E.K. Morrill, Concord	March 26, 1986	February 1, 2017
Kenneth R. McHugh, Hooksett	September 4, 1986	July 18, 2014
William J. Groff, Temple	April 14, 1987	July 11, 2015
Philip P. Mangones, Keene	August 27, 1987	October 14, 2019
Bruce Mohl, Durham	January 13, 1988	May 2, 2016
Harold W. Perkins, Contoocook	January 13, 1988	April 7, 2006
James J. Barry, Jr., Manchester	September 7, 1988	October 23, 2012
James D. O'Neill III, Laconia	December 7, 1988	March 30, 2022
Kathleen A. McGuire, Hopkinton	September 6, 1989	April 4, 2018
Bernard J. Hampsey, Jr. Peterborough	January 31, 1990	October 11, 2007
David B. Sullivan, Temple	August 7, 1991	July 6, 2017
Patricia C. Coffey, Rye	October 25, 1991	October 7, 2023
Larry M. Smukler, Concord	March 1, 1992	December 7, 2019
Peter H. Fauver, Freedom	March 1, 1992	July 18, 2017
Arthur D. Brennan, Weare	May 26, 1992	December 25, 2016
Carol Ann Conboy, Bow	July 9, 1992	July 10, 2017
John P. Arnold, Franconston	December 3, 1992	November 11, 2016
Edward J. Fitzgerald III, Laconia	December 3, 1992	August 15, 2014
Robert J. Lynn, Bow	December 3, 1992	August 26, 2019

Judicial Referee

RSA 493-A

Vacancy

Judicial Council

Five members of the Judicial branch administrative council appointed pursuant to supreme court rules; the Attorney General or a designee; a clerk of the superior court, selected by the Superior Court Clerks' Assoc.; a clerk of districts and municipal courts, selected by the District Court Clerks' Assoc.; president-elect of a NH Bar Association; chairperson of the senate judiciary committee or designee; chairperson of the house judiciary committee or a designee and eight other members appointed by the governor and council, three of whom shall be members of the NH Bar Association of wide experience who have been admitted to practice in the state for more than 5 years, and 5 of whom shall be lay persons. Five other members appointed by the chief justice of the supreme court three of whom shall be members of the NH Bar Association of wide experience who have been admitted to practice in the state for more than 5 years, and 2 of whom shall be lay persons. The term of each member except the members of the judicial branch administrative council, the attorney general, the president-elect of the NH Bar Association, and the chairpersons of the senate and house judiciary committees shall be for **three-years** and until a successor is appointed and qualified. Vacancies shall be filled for the remainder of the term in the same manner and from the same group as the original appointment. Each member of the Judicial branch administrative council, the attorney general, the president-elect of the NH Bar Association, and the chairpersons of the senate and house judiciary committees shall be ex-officio members and shall serve during their term of office. RSA 494, Ch. 284, 1992.

RALPH BRICKETT, Concord
January 1, 1993 to January 1, 1996
(Lay Person)

JOHN B. HAMMOND, Canaan
January 1, 1993 to January 1, 1996
(Lay Person)

JANE P. LANE, Keene
January 1, 1993 to January 1, 1996
(Lay Person)

KATHY RUSH, Hampton
January 1, 1993 to January 1, 1996
(Lay Person)

Executive Director

NINA C. GARDNER, Sanbornton

Judges of Probate

Appointed by the governor and council. Term, until seventy years of age. Const. Part II, Arts. 46 and 78. RSA 547

County-Name-Residence	Appointment	Limitation by age
Belknap:		
Christina M. O'Neill, Laconia	January 8, 1987	May 15, 2023
Carroll:		
John F. Connolly, Conway	February 14, 1990	September 4, 2005
Cheshire:		
Peter S. Espieffs, Keene	October 24, 1979	September 29, 2001
Coos:		
David D. King, Colebrook	January 31, 1990	February 10, 2029
Grafton:		
Gary W. Boyle, Littleton	September 7, 1982	November 6, 2018
Hillsborough:		
Raymond A. Cloutier, Goffstown	January 28, 1981	August 11, 2008
Merrimack:		
Donald W. Cushing, Franklin	December 27, 1966	September 6, 1994
Rockingham:		
John R. Maher, Portsmouth	July 13, 1983	December 3, 2011
Strafford:		
Gary R. Cassavechia, Rochester	January 28, 1981	February 24, 2016
Sullivan:		
Harry V. Spanos, Newport	July 29, 1980	May 8, 1996

State Reporter

Appointed by the Supreme Court. Term, not limited. RSA 505:1

HOWARD J. ZIBEL

Appointed February 4, 1992

Clerk of Supreme Court

Appointed by the Supreme Court. Term, not limited. RSA 490:19

HOWARD J. ZIBEL

Appointed February 4, 1992

Clerks of Superior Court

Appointed by the Superior Court. Term, not limited. RSA 499:1

Belknap County — DANA W. ZUCKER, Laconia

Carroll County — SAMUEL C. FARRINGTON, Ossipee

Cheshire County — STILLMAN D. ROGERS, Keene

Coos County — BARBARA HOGAN, Lancaster

Grafton County — ROBERT B. MUH, Haverhill

North Hillsborough County — JOHN M. SAFFORD, Manchester

South Hillsborough County — MARSHALL A. BUTTRICK, Greenville

Merrimack County — WILLIAM MCGRAW, Concord

Rockingham County — RAYMOND W. TAYLOR, Exeter

Strafford County — DONALD D. GOODNOW, Dover

Sullivan County — PETER Y. WOLFE, Newport

**JUSTICES, ASSOCIATES JUSTICES AND SPECIAL JUSTICES OF
DISTRICT AND MUNICIPAL COURTS**

Appointed by the governor and council. Term, until seventy years of age. Const. Part II, Arts. 46 and 78. RSA 502:1 and 502-A:1,35. No further appointments shall be made to any district court bench after January 1, 1993 until the present list of full-time, part-time and special justices is exhausted, without certification of need by the chief justice of the NH supreme court. Ch. 253, 1992.

Name	Appointment	Limitation by age
AUBURN DISTRICT — Auburn, Candia, Deerfield, Northwood, Nottingham, Raymond — Rockingham County.		
John A. Korbey	J. July 15, 1981	October 25, 2017
Bruce R. Larson	S.J. December 7, 1983	September 28, 2008
BERLIN-GORHAM DISTRICT — Bean's Purchase, Berlin, Cambridge, Dummer, Gorham, Green's Grant, Low and Burbank's Grant, Martin's Location, Milan, Pinkham's Grant, Randolph, Sargent's Purchase, Shelburne, Success, — Coos County.		
Wallace J. Ancitil	J. December 13, 1978	July 5, 2009
Arthur H.K. Davis	S.J. January 22, 1987	February 9, 2012
CARROLL COUNTY — See under Northern Carroll County District and Southern Carroll County District		
CLAREMONT-NEWPORT DISTRICT — Acworth, Charlestown, Claremont, Cornish, Croydon, Goshen, Grantham, Langdon, Lempster, Newport, Plainfield, Springfield, Sunapee, Unity, Washington — Sullivan County		
Albert D. Leahy, Jr.	J. November 15, 1972	June 22, 2003
Vincent J. Iacopino	J. June 28, 1989	September 3, 2000
Jean Burling	S.J. April 11, 1979	July 7, 2016
Edward B. Tenney II	S.J. August 7, 1991	April 19, 2031
COLEBROOK DISTRICT — Atkinson and Gilmanton Academy Grant, Clarksville, Colebrook, Columbia, Dix's Grant, Dixville, Errol, Erving's Location, Millsfield, Odell, Pittsburg, Second College Grant, Stewartstown, Stratford, Wentworth's Location, — Coos County.		
Lawrence H. Miller	J. May 1, 1985	March 20, 1994
Paul D. Desjardins	S.J. August 22, 1990	October 22, 2024
CONCORD DISTRICT — Bow, Canterbury, Concord, Dunbarton, Hopkinton, Loudon — Merrimack County.		
Arthur E. Robbins	J. April 9, 1981	August 14, 2012
Thomas E. Bamberger	S.J. October 26, 1988	December 11, 2020
Michael F. Sullivan	A.J. August 26, 1981	March 17, 2015
DERRY DISTRICT — Chester, Derry, Londonderry, Sandown — Rockingham County.		
Lawrence F. Warhall	J. July 15, 1981	October 27, 2006
Edward R. Thornton	S.J. December 16, 1987	July 27, 2009

DOVER-SOMERSWORTH-DURHAM DISTRICT — Dover, Durham, Lee, Madbury, Rollinsford, Somersworth — Strafford County.

Clyde R. Coolidge	J.	June 25, 1975	December 9, 2008
William H. Shaheen	J.	November 10, 1981	December 30, 2013
Robert L. Cullinane	J.	August 20, 1986	December 10, 2009
Joseph E. Michael, Jr.	S.J.	July 1, 1964	October 1, 1993
Stephen M. Morrison	S.J.	August 20, 1986	October 1, 2018
Stephen Hall Roberts	S.J.	August 23, 1989	September 22, 2023

FRANKLIN DISTRICT — Andover, Boscawen, Danbury, Franklin, Hill, Northfield, Salisbury, Webster — Merrimack County. Sanbornton, Tilton — Belknap County

W.H. Dale Townley-Tilson	J.	July 25, 1986	May 17, 2007
Jay C. Boynton	S.J.	May 9, 1979	October 8, 2015

GOFFSTOWN DISTRICT — Francestown, Goffstown, New Boston, Weare — Hillsborough County.

Paul H. Lawrence	J.	August 29, 1979	June 25, 2016
R. Brian Snow	S.J.	December 7, 1988	April 9, 2023

HAMPTON-EXETER DISTRICT — Brentwood, East Kingston, Epping, Exeter, Fremont, Hampton, Hampton Falls, Kensington, Newfields, Newmarket, North Hampton, Seabrook, South Hampton, Stratham — Rockingham County.

Francis J. Frasier	J.	March 26, 1980	October 27, 2008
R. Laurence Cullen	J.	April 29, 1989	November 15, 2010
Edward J. McDermott	S.J.	December 19, 1967	June 13, 2004
Patricia L. Reardon	S.J.	June 15, 1989	August 2, 2021

HANOVER-LEBANON DISTRICT — Canaan, Enfield, Grafton, Hanover, Lebanon, Lyme, Orange, Orford, — Grafton County.

Joseph F. Daschbach	J.	April 11, 1979	August 20, 2007
Albert J. Cirone, Jr.	J.	June 22, 1988	May 5, 2018
John I. Boswell	S.J.	October 24, 1979	October 25, 2000

HAVERHILL DISTRICT — Bath, Benton, Haverhill, Landaff, Piermont, Warren — Grafton County.

Karl T. Bruckner	J.	October 15, 1980	November 26, 1997
Timothy J. McKenna	S.J.	June 3, 1981	July 15, 2016

HENNIKER-HILLSBOROUGH DISTRICT — Bradford, Henniker, Warner — Merrimack County. Antrim, Bennington, Deering, Hillsborough, Windsor — Hillsborough County.

Douglas S. Hatfield, Jr.	J.	April 11, 1984	October 29, 2005
Brackett L. Scheffy	J.	December 3, 1985	May 31, 2013
Leigh D. Bosse	S.J.	December 19, 1990	March 16, 2017
Ellen L. Arnold	S.J.	March 25, 1992	October 11, 2021

HOOKSETT DISTRICT — Allenstown, Hooksett, Pembroke — Merrimack County.

Robert Louis LaPointe, Jr.	J.	February 18, 1987	September 24, 2018
Vacancy	S.J.		

JAFFREY-PETERBOROUGH DISTRICT — Dublin, Fitzwilliam, Jaffrey, Rindge, Troy — Cheshire County. Greenfield, Greenville, Hancock, New Ipswich, Peterborough, Sharon, Temple — Hillsborough County.

L. Phillips Runyon III	J.	April 25, 1990	April 20, 2017
William N. Prigge	S.J.	May 12, 1977	August 24, 2010
Martha R. Crocker	S.J.	August 21, 1985	March 24, 2019

KEENE DISTRICT — Alstead, Chesterfield, Gilsum, Harrisville, Hinsdale, Keene, Marlborough, Marlow, Nelson, Richmond, Roxbury, Stoddard, Sullivan, Surry, Swanzey, Walpole, Westmoreland, Winchester — Cheshire County.

Richard J. Talbot	J.	November 9, 1984	May 15, 2012
Howard B. Lane, Jr.	S.J.	November 21, 1984	July 23, 2012

LACONIA DISTRICT — Alton, Belmont, Center Harbor, Gilford, Gilmanton, Laconia, Meredith, New Hampton — Belknap County.

David Huot	J.	April 11, 1979	April 4, 2012
Willard G. Martin, Jr.	S.J.	December 12, 1972	December 12, 2007

LANCASTER DISTRICT — Bean's Grant, Carroll, Chandler's Purchase, Crawford's Purchase, Dalton, Jefferson, Kilkenny, Lancaster, Northumberland, Stark, Thompson & Meserve's Purchase, Whitefield — Coos County.

Paul F. Donovan	J.	August 10, 1983	December 15, 2002
Paul D. Desjardins	S.J.	June 22, 1988	October 22, 2024

LITTLETON DISTRICT — Bethlehem, Easton, Franconia, Lisbon, Littleton, Lyman, Monroe, Sugar Hill, — Grafton County.

John Peter Cyr	J.	August 21, 1985	September 1, 2014
Nancy F. Vaughan	S.J.	December 21, 1988	February 20, 2017

MANCHESTER DISTRICT — Manchester — Hillsborough County.

Armand Capistran	J.	January 19, 1970	November 19, 1995
James V. Broderick	S.J.	April 30, 1965	September 11, 1994
Norman Champagne	A.J.	December 7, 1983	September 25, 2011

MERRIMACK DISTRICT — Bedford, Merrimack — Hillsborough County.

Charles F. Morrill	J.	March 30, 1962	July 2, 2002
Gregory E. Michael	S.J.	November 12, 1986	December 10, 2017

MILFORD DISTRICT — Amherst, Brookline, Lyndeborough, Mason, Milford, Mont Vernon, Wilton — Hillsborough County.

J. Colin Lizotte	J.	September 14, 1964	December 2, 1998
William R. Drescher	S.J.	April 14, 1976	August 29, 2012

NASHUA DISTRICT — Hollis, Hudson, Litchfield, Nashua, Pelham — Hillsborough County.

H. Philip Howorth	J.	April 23, 1986	July 11, 2003
Arthur O. Gormley	S.J.	February 2, 1971	October 30, 2001
Roger L. Gauthier	A.J.	April 23, 1986	October 21, 2013

NEW LONDON DISTRICT — New London, Newbury, Sutton, Wilmot, — Merrimack County.

F. Graham McSwiney	J.	January 28, 1981	October 7, 2012
Gerald J. Carney	S.J.	February 11, 1981	January 6, 2011

NORTHERN CARROLL COUNTY DISTRICT — Albany, Bartlett, Chatham, Conway, Cutt's Grant, Eaton, Hadley's Purchase, Hale's Location, Hart's Location, Jackson, Livermore, Madison — Carroll County.

William D. Paine II	J.	March 25, 1992	May 5, 2002
James R. Patten	S.J.	April 10, 1990	January 12, 2017

PITTSFIELD DISTRICT — Barnstead — Belknap County. Chichester, Epsom, Pittsfield — Merrimack County.

Leo B. Lind, Jr.	J.	October 26, 1988	September 1, 2014
Susan B. Carbon	S.J.	December 7, 1990	October 1, 2023

PLAISTOW DISTRICT — Atkinson, Danville, Hampstead, Kingston, Newton, Plaistow — Rockingham County.

Peter Hurd	J.	September 21, 1983	January 8, 2014
Peter H. Bronstein	S.J.	April 3, 1985	September 14, 2017

PLYMOUTH-LINCOLN DISTRICT — Alexandria, Ashland, Bridgewater, Bristol, Campton, Dorchester, Ellsworth, Groton, Hebron, Holderness, Lincoln, Livermore, Plymouth, Rumney, Thornton, Waterville Valley, Wentworth, Woodstock — Grafton County.

Stephen U. Samaha	J.	August 21, 1985	February 11, 2014
Edwin W. Kelly	J.	December 3, 1985	December 11, 2021
David L. Kent	S.J.	December 29, 1976	July 11, 2012
Thomas A. Rappa Jr.	S.J.	December 21, 1988	January 18, 2023

PORTSMOUTH DISTRICT — Greenland, New Castle, Newington, Portsmouth, Rye — Rockingham County.

Alvin E. Taylor	J.	April 26, 1989	March 7, 2003
Sharon N. Devries	S.J.	October 25, 1991	January 24, 2029

ROCHESTER DISTRICT — Barrington, Farmington, Middleton, Milton, New Durham, Rochester, Strafford — Strafford County.

Robert A. Carignan	J.	August 21, 1985	July 9, 2000
Franklin C. Jones	S.J.	June 4, 1986	July 2, 2018

SALEM DISTRICT — Salem, Windham — Rockingham County. Pelham — Hillsborough County.

Robert D. Marshall	J.	January 7, 1976	June 28, 1997
Urvile J. Beaumont	S.J.	April 3, 1974	December 3, 2007
Michael Jones	S.J.	March 8, 1989	October 23, 2020

SOUTHERN CARROLL COUNTY DISTRICT — Brookfield, Effingham, Freedom, Moultonborough, Ossipee, Sandwich, Tamworth, Tuftonboro, Wakefield, Wolfeboro — Carroll County.

Pamela D. Albee	J.	January 5, 1989	August 14, 2018
Robert C. Varney	J.	August 22, 1990	June 21, 2015
James R. Patten	S.J.	February 14, 1990	January 12, 2017

MUNICIPAL COURTS

FARMINGTON MUNICIPAL — Strafford County — Rochester District
 Donald F. Whittum S.J. August 31, 1970 January 8, 2006

GREENVILLE MUNICIPAL — Hillsborough County — Peterborough District
 Robert Taft J. December 15, 1958 May 19, 2000

HINSDALE MUNICIPAL — Cheshire County — Keene District
 Eugene E. Gaffey J. January 30, 1959 July 27, 1994

RYE MUNICIPAL — Rockingham County — Portsmouth District
 Gerald F. Giles J. January 14, 1960 December 17, 1999
 Gerald Taube S.J. September 25, 1991 February 11, 2009

Judicial Salaries
 (RSA 491-A)

Chief justice, supreme court	\$90,956
Associates justices, supreme court	\$88,200
Chief justices, superior court	\$88,200
Associates justices, superior court	\$82,687
District court justices prohibited from practice pursuant to RSA 502-A:21	\$82,687
Probate judges prohibited from practice pursuant to RSA 547:2-a	\$82,687

(RSA 94)

Governor's councilors	\$9,466
Pari-mutuel commissioners	7,177
Sweepstakes commission, chairman	10,770
Sweepstakes commission, members	5,744

Compensation for Certain State Officers

RSA 94:1-a Salaries Established.

I. The salary ranges for the positions set forth in the following groups shall be as follows commencing December 16, 1990.

Group I \$22,739-\$34,088

Executive director, real estate commission

Director, veterans' council

Group J \$26,515-\$37,870

Deputy director — state committee on aging

Administrator of ski area marketing and services

Mountain manager

Executive assistant, adult parole board

Assistant to the commissioner, dept. of resources and economic development

Criminal justice investigators

Consumer protection investigators

Group K \$30,288-\$41,668

Assistant state treasurer

Assistant Secretary of State

Director, state committee on aging

Director, division of historical resources

Executive director, governor's commission on disability

Director of administration, department of corrections

Senior industrial agents

Deputy labor commissioner

Administrative assistant to chief justice of superior court

Education and training officer

Director, division of the arts

Director, division of agricultural development

Multistate auditors

Risk Management Administrator

Group L \$34,092-\$45,447

Field audit team leader

Coordinator of highway safety

Board of tax and land appeals, members

Coordinator of judicial and public education and information

Director, port authority

Executive secretary, district and municipal courts administrative services

Unit director (non-medical), New Hampshire Hospital

Executive director, postsecondary education commission

Unit director (non-medical), secure psychiatric unit

Assistant director, document processing division, revenue administration

Group M \$37,874-\$49,230

Director, Christa McAuliffe planetarium

State Archivist

Director, police standards & training council

State veterinarian

Assistant insurance commissioner

Superintendent, Glencliff home

Commandant, veterans' home

Assistant attorneys-general

Director of finance, N.H. retirement system
 Audit team leader
 Director, office of alcohol and drug abuse prevention
 Director of financial management
 Counsel, department of employment security
 Director of aeronautics
 Director, charitable trusts
 Superintendent, NH state prison for women
 Revenue Counsel, Dept. of revenue administration
 Group N \$41,669-\$53,024
 Senior operational analyst
 Director, adult services, warden, department of corrections
 Director, field services
 Assistant superintendent, administration and support, Laconia developmental services
 Assistant superintendent, New Hampshire hospital
 Commissioner of agriculture
 Director of libraries
 Deputy treasurers
 Director, document processing, revenue administration
 Executive director, bureau of emergency communications
 Executive director, fish and game
 Director, economic development
 Director, forests and lands
 Director, parks and recreation
 General counsel, department of employment security
 Deputy director, division of information services
 Director, division of elderly and adult services, dept. of health and human services
 Manager of employee relations
 Financial data manager
 Internal auditor
 Director of enforcement, department of safety
 Labor commissioner
 Director, division of air resources
 Director, division of waste management
 Executive director, land conservation investment program
 Director of safety services
 State fire marshal
 Chief of fire standards and training
 Director of instructional services, dept. of education
 Director of standards & certification, dept. of education
 Director of vocational rehabilitation, dept. of education
 Executive secretary, NH retirement system
 Assistant director, audit division
 Deputy commissioner, postsecondary technical education
 President, technical institute
 President, technical colleges
 Group O \$43,563-\$55,869
 Director, insurance examination
 Director, audit division, revenue administration
 Senior assistant attorney-general
 Deputy secretary of state

Deputy bank commissioner
 Liquor commissioners
 Director of human services
 Deputy commissioner of health and human services
 Director, division for children and youth services
 Commissioner, cultural affairs
 Director, division of accounting services
 Director, division of plant and property management
 Director, division of water resources
 General Counsel, public utilities commission
 Chief operations officer, Department of environmental services
 Group P \$49,232-\$63,430
 Deputy commissioner of education
 State treasurer
 Secretary of state
 Commissioner, corrections
 Commissioner, department of employment security
 Chairman, liquor commission
 Director, personnel
 Assistant commissioner, revenue administration
 Director of administration, dept. of transportation
 Director of operations, dept. of transportation
 Director of public works, dept. of transportation
 Director of state ski operations
 Exec. director, sweepstates commission
 Director of fire service
 Asst. commissioner, administrative services
 Commissioner, postsecondary technical education
 Deputy insurance commissioner
 Actuary, insurance dept.
 Director, office of information technology management
 Associate attorney general
 Director, division of water supply and pollution control
 Director, motor vehicles
 Director, state police
 Life, accident and health actuary, insurance department
 Director of administration, department of safety
 Group Q \$48,701-\$62,228
 Superintendent, Laconia developmental services
 Superintendent, New Hampshire Hospital
 Senior physician/psychiatrist/dentist
 Director of administrative services, supreme court
 Clerk and court reporter, supreme court
 Director of project development, dept. of transportation
 Psychiatrist, secure psychiatric unit
 Deputy attorney general
 Assistant commissioner of safety
 Senior physician/dentist, division of public health services
 Senior physician, division of human services
 Senior physician/dentist, department of corrections

Group R \$50,502-\$64,029

Adjutant General
Bank commissioner
Unit director (medical), New Hampshire Hospital
Unit director (medical) secure psychiatric unit
Insurance commissioner
Physician epidemiologist
Assistant commissioner, dept. of environmental services

Group S \$54,920-\$69,122

Director, mental health and developmental services
Director, public health services
Assistant superintendent for professional services, Laconia developmental services
Assistant superintendent for professional services, New Hampshire Hospital
Assistant commissioner of transportation
Commissioner, dept. of environmental services

Group T \$71,007

Attorney general
Commissioner, health and human services
Commissioner, education
Commissioner, revenue administration
Commissioner, resources and economic development
Safety commissioner
Public utilities commissioners
Commissioner, dept. of administrative services
Commissioner, dept. of transportation

Group U \$96,378

Chief medical examiner

Group V \$75,743

Group W \$79,541

Governor

COUNTY OFFICERS**Belknap County**

Sheriff — Stephen G. Hodges, r&d, Meredith
Attorney — Edward J. Fitzgerald III, r&d, Laconia
Treasurer — Robert E. Corbin, r&d, Belmont
Reg. of Deeds — Rachel M. Normandin, r&d, Laconia
Reg. of Probate — Estelle J. Dearborn, r&d, Laconia
County Commissioners:
1st District — Edwin I. Chertok, r&d, Laconia
2nd District — Mark E. Thurston, r, Sanbornton
3rd District — Norman C. Marsh, r&d, Gilford

Carroll County

Sheriff — Roy H. Larson, Jr., r&d&l, Conway
Attorney — Maurice D. Geiger, r&d&l, Conway
Treasurer — Donald R. Banks, r&d, Freedom
Reg. of Deeds — Lillian O. Brookes, r&d, Wolfeboro
Reg. of Probate — Gail S. Tinker, r&d, Wakefield
County Commissioners:
1st District — Raymond H. Abbott, Jr., r&d, Jackson
2nd District — Brenda M. Presby, r&d, Freedom
3rd District — Marjorie M. Webster, r&d, Tuftonboro

Cheshire County

Sheriff — William F. Moffitt, r&d, Keene
Attorney — David S. Park, r&d, Keene
Treasurer — Roger W. Conway, r&d, Swanzey
Reg. of Deeds — Evelyn S. Hubal, r, Keene
Reg. of Probate — Elizabeth Minkler, r&d, Keene
County Commissioners:
1st District — David G. Adams, r&d, Westmoreland
2nd District — Gregory T. Martin, d, Keene
3rd District — Dale E. Thompson, r&d&l, Rindge

Coos County

Sheriff — John D. Morton, Sr., r&d, Berlin
Attorney — Pierre J. Morin, r&d, Berlin
Treasurer — Paul E. Fortier, r&d, Milan
Reg. of Deeds — Charlotte Lacasse, r, Lancaster
Reg. of Probate — Carol A. Reed, r&d, Lancaster
County Commissioners:
1st District — A. M. Sue Trottier, r&d, Berlin
2nd District — Thomas R. Corrigan, r&d, Lancaster
3rd District — Norman S. Brungot, r&d, Colebrook

Grafton County

Sheriff — Charles E. Barry, r&d, Haverhill
Attorney — Ward Scott, r, Plymouth
Treasurer — Kathleen W. Ward, r&d, Littleton
Reg. of Deeds — Carol A. Elliott, r&d, Plymouth
Reg. of Probate — Rebecca R. Wyman, r&d, Haverhill
County Commissioners:
1st District — Barbara B. Hill, d, Lebanon
2nd District — Raymond S. Burton, r&d, Bath
3rd District — Betty Jo Taffe, r&d, Rumney

Hillsborough County

Sheriff — Walter A. Morse, r&l, Hillsborough
Attorney — Peter McDonough, d&r&l, Manchester
Treasurer — Cheryl A. Burns, r, Wilton
Reg. of Deeds — Judith A. MacDonald, r, Merrimack
Reg. of Probate — Robert R. Rivard, r&d, Manchester
County Commissioners:
1st District — Toni Pappas, r, Manchester
2nd District — William C. Marcoux, Jr., r, Nashua
3rd District — Edward J. Lobacki, r, Peterborough

Merrimack County

Sheriff — Chester L. Jordan, r, Hopkinton
Attorney — Michael Johnson, r, Canterbury
Treasurer — Charles T. Carroll, r&d, Concord
Reg. of Deeds — Kathi L. Guay, r&d, Concord
Reg. of Probate — Patricia A. Fraser, r, Pittsfield
County Commissioners:
1st District — Kenneth L. McDonnell, r, Concord
2nd District — Stuart D. Trachy, r, Franklin
3rd District — Larry J. Boucher, r&d, Hooksett

Rockingham County

Sheriff — Wayne E. Vetter, r&d&l, Newmarket
Attorney — Carleton Eldredge, r, Stratham
Treasurer — Patricia Kelley, d&l, Londonderry
Reg. of Deeds — Betty Waitt Luce, r&d, Exeter
Reg. of Probate — Elizabeth E. Powell, r&d, Hampton
County Commissioners:
1st District — E. Jane Walker, r, Hampton
2nd District — Warren Henderson, r, Exeter
3rd District — Ernest P. Barka, r, Derry

Strafford County

Sheriff — Richard T. Cavanaugh, d&r, Rochester
Attorney — Lincoln T. Soldati, d&r, Somersworth
Treasurer — Charles A. Crocco, d&r, Dover
Reg. of Deeds — Leo E. Lessard, d&r, Milton
Reg. of Probate — Kimberly L. Quint, d&r, Dover
County Commissioners:
Paul J. Dumont, d, Rochester
Roland R. Roberge, d, Rochester
George Maglaras, d, Dover

Sullivan County

Sheriff — Arnold Greenleaf, r, Newport
Attorney — Marc B. Hathaway, r&d, Lempster
Treasurer — Peter R. Lovely, Sr., r&d, Newport
Reg. of Deeds — Sharron A. King, r&d, Newport
Reg. of Probate — Diane M. Davis, r&d, Newport
County Commissioners:
1st District — Donald B. Fontaine, Sr., d&r, Claremont
2nd District — Frank A. MacConnell, Jr., d&r, Newport
3rd District — Ethel Jarvis, d, Unity

INDEX

911 Commission	458
Accountancy, State Board of (See Dept. of State)	463
Adjutant General	469
Administrative Services	457
Personnel, division of	457
Workmen's Compensation Commission for State Employees	461
Adult Parole Board (See Dept. of Corrections)	484
Aging, State Committee on (See Health & Human Services)	507
Agriculture, Department of	471
Agricultural Advisory Board	472
Agricultural Lands Preservation Committee	473
Apple Marketing Advisory Board	472
Conservation Committee, State	474
Pesticides Control Board	471
Standardbred Breeders and Owners Development Agency	474
Veterinary Medicine, Board of	475
Veterinarian, State	471
Air Resources Council (See Environmental Services)	490
Alcohol and Drug Abuse Prevention (See Health & Human Services)	508
American & Canadian French Cultural Exchange Commission	475
Appellate Board (See Employment Security)	488
Apple Marketing Advisory Board	472
Apprenticeship Council, State (See Labor)	530
Architects, Joint Board (See Dept. of State)	466
Arts, N.H. State Council (See Cultural Affairs)	534
Atlantic States Marine Fisheries Commission	476
Atomic Development Activities, Coordinator of	476
Attorney-General (See Dept. of Justice)	476
Auctioneers, State Board of (See Dept. of State)	464
Aviation Users Advisory Board (See Dept. of Transportation)	565
Ballot Law Commission (See Dept. of State)	465
Bank Commission	480
Barbering and Cosmetology, Board of.(See Health & Human Services)	509
Boxing and Wrestling Commission (See Dept. of State)	465
Business Finance Authority	527
Cancer and Chronic Diseases, Adv. Panel (See Health & Human Services)	510
Charitable Trusts (See Dept. of Justice)	479
Chief Medical Examiner (See Dept. of Justice)	480
Children and Youth Services (See Health and Human Services)	511
Chiropractic Examiners, Board of (See Health & Human Services)	514
Claims, Board of (See Dept. of State)	466
Community Development Finance Authority	481
Compensation Appeals Board (See Dept. of Labor)	530
Conciliation and Arbitration, State Board of (see Labor)	532
Connecticut River Atlantic Salmon Compact	482

Connecticut River Bridge Adv. Comm	482
Connecticut River Valley Flood Control Commission	482
Connecticut River Valley Resource Commission	483
Conservation Committee, State (See Dept. of Agriculture)	474
Continuing Care Adv. Council on (See Insurance Dept.)	529
Corrections, Dept. of	484
Adult Parole Board	484
County Officers, State	586
Cultural Affairs, Dept. of	533
Arts, N.H. State Council on the	534
Historical Resources Council	535
Library, Advisory Council	536
McAuliffe, Christa Planetarium Commission	536
Current Use Advisory Board (See Revenue Administration)	553
Deferred Compensation Commission	485
Dental Examiners, State (See Health & Human Services)	514
District and Municipal Courts	577
Economic Development, Div. of (See Resources and Economic Development) ...	547
Education, State Board of	485
Higher Educational and Health Facilities Authority, N.H.	487
New England Board of Higher Education	486
School Building Authority, New Hampshire	487
Elderly & Adult Services (See Health & Human Services)	505
Electricians' Board (See Dept. of Safety)	556
Emergency Management, Governor's Office on	505
Emergency Shelter Commission	515
Employment Security, Department of	487
Appellate Board	488
Unemployment Compensation Advisory Council	489
Engineers, Joint Board (See Dept. of State)	466
Enhanced 911 Commission	458
Environmental Services, Dept. of	489
Air Resources Council	490
Hazardous Material Transportation Advisory Board	491
Hazardous Waste Facility Siting Board	492
Lakes Management Advisory Commission	493
New England Interstate Water Pollution Control Commission	494
Oil Fund Disbursement Fund	494
Rivers Management Advisory Commission	495
Waste Management Council	496
Water Resources Board	498
Water Supply and Pollution Control Council	498
Water Treatment Plant Advisory Committee	500
Water Well Board	500
Wetlands Board	501
Executive Department	456

Fire Control, State Board of (See Dept. of Safety)	557
Fire Standards & Training Commission (See Dept. of Safety)	558
Fish and Game Commission	501
Public Water Access Advisory Board	504
Shore Fisheries, Advisory Committee on	503
Funeral Directors and Embalmers, State Board of Registration of (See Health & Human Services)	515
Forester's Joint Board of Licensure (See Dept. of State)	466
Forests and Lands Div. (See DRED)	547
Glencliff Home for the Elderly, Superintendent of	506
Governor	456
Hazardous Material Transportation Advisory Board (See Env. Services)	491
Hazardous Waste Facility Siting Board (See Env. Services)	492
Health and Human Services, Department of	505
Aging, State Committee on	507
Alcohol and Drug Abuse Prevention Adv. Comm	508
Barbering and Cosmetology, Board of	509
Cancer & Chronic Diseases, Adv. Panel	510
Children and Youth Services	511
Chiropractic Examiners, Board of	514
Dental Examiners, N.H. State Board	514
Elderly and Adult Services	505
Emergency Shelter Commission	515
Funeral Directors and Embalmers, State Board	515
Glencliff Home for the Elderly, Superintendent of	506
Hearing Aids, Advisory Council on Sale of Fitting of	516
Joint Pharmaceutical Formulary Board	517
Juvenile Parole Board	517
Medicine, Board of Reg	518
Medical Review Subcommittee	519
N.H. Hospital Superintendent	506
Nursing Board of	519
Ophthalmic Dispensing, Adv. Council on	520
Optometry, Board of Reg	521
Pharmacy Board	521
Podiatrists, Board of Registration of	522
Psychology and Mental Health Practice, Bd. of Examiners	522
Radiation Advisory Comm	524
Speech-Language Pathology	523
Vital Statistics, Bureau of	525
Hearing Aids, Advisory Council on Sale and Fitting of	516
Higher Educational and Health Facilities Auth. (See Education)	487
Historic Preservation Officer (See. Cultural Affairs)	533
Historical Records Advisory Board, State	525
Historical Resources Council (See Cultural Affairs)	535
Hospital, N.H. Superintendent (See Health and Human Services)	506
Housing Finance Authority	525
Human Rights, N.H. Commission for	527

Insurance Department	529
Continuing care advisory council	529
International Trade, Adv. Council (See DRED)	548
Joint Pharmaceutical Formulary Board (See Dept. Health & Human Serv)	517
Joint Promotional Program Screening Comm. (See D.R.E.D.)	550
Judges of Probate	576
Judicial Council	575
Justice, Dept. of	476
Attorney General	476
Charitable Trusts	479
Chief Medical Examiner	480
Uniform State Laws, Commission to study	480
Victims Assistance Commission	480
Justices, district and municipal courts	577
Justices, Supreme and Superior Courts	574
Juvenile Parole Board (See Health & Human Services)	517
Labor, Department of	530
Compensation Appeals Board	530
Conciliation and Arbitration, State Board of	532
State Apprenticeship Council	530
Penalty Appeal Board	532
Workmen's Compensation Advisory Council	533
Land Surveyors, Joint Board (See Dept. of State)	466
Lakes Management Advisory Committee (See Env. Services)	493
Legislative Leadership	572
Library, Advisory Council (See Cultural Affairs)	536
Liquor Commission, State	537
Maine-New Hampshire Interstate Bridge Authority	537
Marital Mediator Certification Board	537
McAuliffe, Christa, Planetarium Commission (See Cultural Affairs)	536
Medical Director (See Health & Human Services)	507
Medical Examiner, Chief (See Dept. of Justice)	480
Medicine, Board of Registration in (See Health & Human Services)	518
Mental Health and Developmental Services, Division of (See Health & Human Services)	506
Merrimack River Valley Flood Control Commission	538
Milk Sanitation Board	538
Moorings Appeals Board (See Dept. of Safety)	559
Motor Vehicle Arbitration Board (See Dept. of Safety)	555
Motor Vehicles, Division of (See Dept. of Safety)	555
Mount Washington Commission	539
Municipal Bond Bank	539
Municipal Records Board	540

Natural Scientists, Joint Board (See Dept. of State)	466
New England Board of Higher Education (See Education)	486
New Hampshire Hospital Superintendent (See Health & Human Services)	506
Nursing Board (See Health & Human Services)	519
Oil Fund Disbursement Board (See Environmental Services)	494
Old Man of the Mountain, Caretaker of (See DRED)	549
Optometry, Board of Registration in (See Health & Human Services)	521
Ophthalmic Dispensing, Advisory Council (See Health & Human Services)	520
Pari-Mutuel Commission	540
Parks and Recreation, (See Resources and Economic Dev.)	547
Passenger Tramway Safety Board (See Dept. of Safety)	560
Pease Air Force Base Redevelopment Commission	541
Personnel Division (See Adm. Services)	457
Penalty Appeal Board (See Labor)	532
Pesticides Control Board (See Agriculture)	471
Pharmacy Board (See Health and Human Services)	521
Plumbers, State Board for Licensing and Regulation of	542
Podiatrists, Board of Reg. of (See Health & Human Services)	522
Poet Laureate	542
Police Commission	542
Police, State (See Dept. of Safety)	554
Port Authority, New Hampshire State (See DRED)	549
Postsecondary Education Commission	543
Postsecondary Technical Education Dept	545
Psychology and Mental Health Practice (See Health & Human Services)	522
Public Employee Labor Relations Board	546
Public Health Services, Division of (See Health & Human Services)	506
Public Utilities Commission	546
Public Water Access Advisory Board (See Fish and Game)	504
Radiation Advisory Comm. (See Health & Human Services)	524
Railroad Appeal Board (See Dept. of Transportation)	566
Real Estate Appraisers Board	463
Real Estate Commission	462
Records Management and Archives (See Dept. of State)	461
Resources and Economic Development	547
Caretaker of the Old Man of the Mountain	549
Economic Development	547
Forest and Lands	547
International Trade, Adv. Commission	548
Joint Promotional Program Screening Comm	550
N.H. State Port Authority	549
Parks and Recreation	547
Ski Operations	548
Retirement System, New Hampshire	551
Revenue Administration, Department of	552
Current Use Advisory Board	553
Rivers Management Advisory Committee (See Environmental Services)	495

Saco Watershed Commission	554
Safety, Department of	554
Electricians Board	556
Fire Control, State Board of	557
Fire Standards and Training Commission	558
Mooring Appeals Board	559
Motor Vehicles	555
Motor Vehicle Arbitration Board	555
Passenger Tramway Safety Board	560
Safety Services	555
State Coordinator of Highway Safety	555
State Police	554
Traffic Safety Commission	561
Salaries — State Officers	582
Scenic and Cultural Byways Council (See Transportation)	560
School Building Authority, New Hampshire (See Education)	487
Shore Fisheries, Advisory Committee on (See Fish and Game)	503
Ski Operations, Director of (See DRED)	548
Skyhaven Airport Operation Commission (See Transportation)	566
Speech-Language Pathology, Bd of (See Health & Human Services)	523
Standardbred Breeders and Owners Development Agency (See Agriculture)	474
State-Capital Region Planning Commission	562
State, Department of	461
Accountancy, State Board of	463
Architects, Joint Board of Licensure	466
Auctioneers, State Board of	464
Ballot Law Commission	465
Boxing and Wrestling Commission	465
Claims, Board of	466
Engineers, Joint Board of Licensure	466
Foresters, Joint Board of Licensure	466
Land Surveyors, Joint Board of Licensure	466
Natural Scientists, Joint Board of Licensure	466
Records Management and Archives	461
Secretary of state	461
Superior Court Justices	574
Supreme Court Justices	574
Sweepstakes Commission, State	562
Tax and Land Appeals, Board of	563
Traffic Safety Commission (See Dept. of Safety)	561
Transportation, Dept. of	564
Appeals Board	565
Aviation Users Advisory Board	565
Railroad Appeals Board	566
Scenic and Cultural Byways Council	560
Skyhaven Airport Operation Commission	566
Treasurer, State	469

Unemployment Compensation Advisory Council (See Employment Security)	489
Uniform State Laws, Commission to Study (See Dept. of Justice)	480
University System of New Hampshire, Board of Trustees	469
Veterans' Council	563
Veterans' Home, Board of Managers	528
Veterinarian, State (See Dept. of Agriculture)	471
Veterinary Medicine, Board of (See Agriculture)	475
Victims Assistance Comm. (See Dept. of Justice)	480
Vital Statistics (See Health & Human Services)	525
Warden, State Prison (See Dept. of Corrections)	484
Waste Management Council (See Env. Services)	496
Water Pollution Control Comm. N.E. Interstate (See Env. Services)	494
Water Resources (See Env. Services)	498
Water Supply and Pollution Control Comm., N.H. (See Env. Services)	498
Water Treatment Plant Advisory Committee.(See Env. Services)	500
Water Well Board.(See Env. Services)	500
Wetlands Board (See Env. Services)	501
Women, State Commission on the Status of	567
Workmen's Compensation Commission for state employees (See Adm. Serv) ...	461
Worker's Compensation, Advisory Council.(See Labor)	533

NOTES

NOTES

NOTES

NOTES

NOTES

