

UNH LIBRARY



3 4600 01741 6840



University of  
New Hampshire  
Library









**Governor JOHN H. LYNCH**

State of New Hampshire

# MANUAL

for the

General Court

2009

No. 61

PUBLISHED BY THE  
DEPARTMENT OF STATE

William M. Gardner  
*Secretary of State*

Robert P. Ambrose  
*Senior Deputy Secretary of State*

David M. Scanlan  
*Deputy Secretary of State*

Compiled by  
Karen H. Ladd



NEW HAMPSHIRE  
DEPARTMENT OF STATE



June 2, 2009

To the Citizens of New Hampshire:

The publication of the 2009 Manual for the General Court marks the 61<sup>st</sup> volume published in odd-numbered years since 1889. It includes general information about state government and the 2008 January presidential primary, the September state primary and the November general election results.

This edition gives special recognition to Executive Councilor Raymond S. Burton of Bath. He was elected to his 16<sup>th</sup> two-year term in 2008, more than any other person in the state's history.

A unique political milestone was reached in the 2008 state election when voters, for the first time, elected a majority of women to the state senate. Never before in any state in our country's history has a legislative body had a majority of women. Among them is New Hampshire's longest serving woman senator, Sheila Roberge of Bedford, who is also recognized in this edition.

Also included is a listing of 16 individuals who were appointed and confirmed as cabinet members to various U.S. Presidents. All were born in New Hampshire, but only two were living in the state at the time of their appointment.

A handwritten signature in cursive script, appearing to read "Wm. Gardner".

Secretary of State

## RAYMOND S. BURTON



The New Hampshire Executive Council first met in Portsmouth on January 22, 1680. Since then, Raymond S. Burton of Bath has the distinct honor of having served on the Council more years and terms than anyone else. Upon completion of this 16<sup>th</sup> term, he will have served 32 years with all but two being consecutive. His long service record will be very difficult for anyone to surpass in the years to come.

---

### NEW HAMPSHIRE STATE SENATE First in the Country to have a Majority of Women

*by Rep. Robin Read of Portsmouth*

During the ninety years since the 19<sup>th</sup> amendment to the United States Constitution gave women the right to vote, New Hampshire women have served honorably in the New Hampshire's citizen legislature. In November of 1920, barely six months after the amendment was ratified by New Hampshire voters, two women were elected to the state's House of Representatives: Jesse Doe, a Republican from Rollinsford, and Democrat Mary Louise Farnum of Boscawen. In 1930 Maude Ferguson of Bristol became the first woman elected to the State Senate and took office in January 1931.

Another significant milestone in the history of women in elected office in New Hampshire and the nation was reached on December 3, 2008, when New Hampshire's State Senate became the first legislative body in the country with women in the majority. Four weeks before, on

November 4<sup>th</sup> the state's voters had chosen 13 women to serve in the 24 member Senate. Also on December 3<sup>rd</sup>, the New Hampshire House of Representatives elected Terie Norelli of Portsmouth as Speaker of the House and the Senate elected Sylvia Larsen of Concord as Senate President. Election Day 2008 saw the state's voters elect former governor Jeanne Shaheen to the United States Senate and re-elect the state's first woman member of Congress, Carol Shea-Porter, to the United States House of Representatives. Senator Shaheen became the first woman in the nation's history to be elected both a governor and United States senator.

In its 2009 session, the Legislature passed and the governor signed a resolution recognizing the majority women senate and honoring the hundreds of women who have served in the Legislature over the past 90 years. Congresswoman Shea-Porter and Congressman Paul Hodes introduced similar resolutions in the United States House of Representatives in 2009.

New Hampshire long held the honor of having the highest percentage of women legislators in the country. In 1970, the 50<sup>th</sup> anniversary of the passage of the 19<sup>th</sup> Amendment, 17 percent of the state's legislators were women. Only 5 percent of legislators in the country were women at the time. Today, 37 percent of New Hampshire legislators are women compared to 24 percent nationwide.

In 1870 Marilla Ricker attempted unsuccessfully to vote in Dover's Ward 3 and in 1910 attempted, again unsuccessfully, to run for governor. She was also New Hampshire's first woman lawyer and in 1920, at the age of 80, only months after women won the right to vote and only months before her death, she voted in the first election in which women had the right to vote.

The resolution passed by the Legislature and the 2009 Manual for the General Court honor Marilla Ricker, Jesse Doe, Mary Louise Farnum, Maude Ferguson, the majority women State Senate, and the thousands of women who have served with distinction in the New Hampshire Legislature over the past 90 years.

This photograph was taken in the  
Senate chamber on April 22, 2009



Photo by Karen Ladd

Bottom row L to R: Senator Sheila Roberge of Bedford; Senator Amanda Merrill of Durham; Senator (Majority Leader) Maggie Wood Hassan of Exeter; Senator Peggy Gilmour of Hollis; Senator Jacalyn L. Cilley of Barrington.

Middle row L to R: Senator Sharon M. Carson of Londonderry; Senator Bette Lasky of Nashua; Senator Betsi DeVries of Manchester; Senator Molly Kelly of Keene; Senator (President Pro Tem) Martha Fuller Clark of Portsmouth.

Top row L to R: Senator Deborah Reynolds of Plymouth; Senate President Sylvia B. Larsen of Concord; Senator Kathleen Sgambati of Tilton.

## HOUSE JOINT RESOLUTION 3

SPONSORS: Rep. Cushing, Rock 15; Rep. Nixon, Hills 17; Rep. Read, Rock 16; Rep. Cote, Hill 23

### STATE OF NEW HAMPSHIRE

*In the Year of Our Lord Two Thousand Nine*

A RESOLUTION recognizing the historic milestone represented by the New Hampshire senate being the first legislative body in the United States with women as the majority of its members.

*Be it enacted by the Senate and House of Representatives in General Court convened:*

Whereas, on December 3, 2008 the newly elected state senators for New Hampshire assembled in the senate chambers and of the 24 senators who took office, 13 are female; and

Whereas, New Hampshire has a long history of pioneering and advancing respect for human rights and equality; and

Whereas the reality of a legislature led by women, and a senate with a majority of women, is the fulfillment of the dreams of those before who struggled for gender equality and full participation in our government and society; and

Whereas, the legislature honors women who are pioneers in state and federal government, including Marilla Ricker, the first woman to try to run for office; Jesse Doe and Mary Louise Rolf Farnum, the first women to serve in the state house of representatives; Maude Ferguson, the first woman to serve in the state senate; Dudley Dudley, the first woman on the executive council; Vesta Roy, the first woman to be senate president and acting governor; Jeanne Shaheen, the first woman to be elected governor and United States senator; Donna Sytek, the first woman to be speaker of the house; and Carol Shea Porter, the first woman to be elected to the United States House of Representatives; and

Whereas, the composition of the New Hampshire legislature has the highest number of women of any legislature in the nation; now, therefore, be it resolved by the Senate and House of Representatives in General Court convened:

That this historic milestone in the advancement of human rights and gender equality be recognized by the general court and the people of the state; and

That the joint legislative facilities committee is encouraged to acquire a plaque or similar symbol of recognition for permanent installation in the historic New Hampshire state house, and that said plaque note the historic milestone in political parity; and

That this plaque or similar symbol of recognition be dedicated at a ceremony to be held on Thursday, September 10, 2009, the 90<sup>th</sup> anniversary of the date that New Hampshire formally ratified the 19<sup>th</sup> amendment to the United States Constitution extending to women the right to vote.

---

## **SHEILA ROBERGE**



Senator Sheila Roberge of Bedford is currently serving her 13<sup>th</sup> consecutive two-year term as a member of the New Hampshire Senate. She holds the distinction of serving more years and more terms than any other woman dating back to 1930 when, for the first time, a woman was elected to the state senate. Upon completion of this term, she will have served 26 years.

## New Hampshire Natives who served in the Cabinet of various Presidents of the United States

DEARBORN, Henry	Secretary of War under President Jefferson	Born – North Hampton, NH Served from – Massachusetts
CASS, Lewis	Secretary of War under President Jackson Secretary of State under President Buchanan	Born – Exeter, NH Served from - Michigan
WOODBURY, Levi*	Secretary of Navy under President Jackson Secretary of Treasury under President Jackson and President Van Buren (resident of New Hampshire when appointed to cabinet)	Born – Francestown, NH Served from – New Hampshire
CLIFFORD, Nathan	Attorney General under President Polk	Born – Rumney, NH Served from – Maine
WEBSTER, Daniel	Secretary of State under President Harrison, President Tyler and President Fillmore	Born – Salisbury, NH Served from – Massachusetts
DIX, John A	Secretary of Treasury under President Buchanan	Born – Boscawen, NH Served from – New York
CHASE, Salmon P	Secretary of Treasury under President Lincoln	Born – Cornish, NH Served from – Ohio

FESSENDEN, William P	Secretary of Treasury under President Lincoln	Born – Boscowen, NH Served from – Maine
AKERMAN, Amos T	Attorney General under President Grant	Born – Portsmouth, NH Served from – Georgia
CHANDLER, Zachariah	Secretary of Interior under President Grant	Born – Bedford, NH Served from – Michigan
JEWELL, Marshall	Post Master General under President Grant	Born – Winchester, NH Served from – Connecticut
WILSON, Henry	Vice-President under President Grant	Born – Farmington, NH Served from – Massachusetts
CHANDLER, William E*	Secretary of Navy under President Arthur (resident of New Hampshire when appointed to cabinet)	Born – Concord, NH Served from – New Hampshire
WEEKS, John W	Secretary of War under President Harding and President Coolidge	Born – Lancaster, NH Served from – Massachusetts
STONE, Harlan F	Attorney General under President Coolidge	Born – Chesterfield, NH Served from – New York
SMITH, William French	Attorney General under President Reagan	Born – Wilton, NH Served from - California

\*Of the 16 individuals who served in various cabinet posts since the founding of our country, two were living in New Hampshire at the time of appointment.

## CONTENTS

Declaration of Independence .....	2
Federal Constitution .....	8
Index to the Federal Constitution .....	34
New Hampshire Constitution .....	55
Index to Constitutional Amendments .....	88
Chief Executives .....	90
Executive Councilors .....	94
State Senators .....	99
Justices of Supreme Court .....	126
Justices of Superior Court .....	129
United States Senators .....	132
Members of Continental Congress .....	134
Members of U.S. House of Representatives .....	134
Presidents of the Senate .....	113
Senate Clerks .....	115
Speakers of the House of Representatives .....	118
House Clerks .....	120
House Sergeant-At-Arms .....	120
Department of State .....	122
Deputy Secretaries of State .....	123
Treasury .....	124
Attorneys General .....	125
Presidential Electors .....	137
Census 1900–2007 .....	141
Towns and Wards as Districted for Election .....	147
Voter Turnout .....	153
State Emblems .....	167
Legal Holidays .....	175
State Capitals, Nicknames, Flowers and Birds .....	176
States Joining Union .....	177
N.H. State Constitutional Conventions .....	178
Presidential Primary .....	179
Direct Primary .....	284
General Election .....	383
State Government .....	473
Index to State Government Section .....	653



The Declaration of Independence is generally regarded as one of the most famous documents in the history of the world. On June 10, 1776, the Continental Congress appointed a committee, consisting of Thomas Jefferson, Benjamin Franklin, John Adams, Roger Sherman and Robert R. Livingston to draft a Declaration of Independence.

Jefferson wrote out a rough draft of the Declaration, which was carefully revised by the committee and presented to Congress for adoption. After some further slight revisions by that body, it was adopted on July 4, 1776, at Philadelphia.

The parchment with the original signatures was deposited with the Department of State when the government was organized in 1789.

The original Declaration of Independence was transferred from the Department of State by direction of the late President Warren G. Harding to the Library of Congress. The Declaration was moved from the Library of Congress in 1952 at the direction of Congress and transferred to the National Archives Building where it rests today.

# THE DECLARATION OF INDEPENDENCE

---

MADE BY THE ORIGINAL THIRTEEN STATES  
IN CONGRESS AT PHILADELPHIA

---

UNANIMOUSLY ADOPTED JULY 4, 1776

---

When, in the course of human events, it becomes necessary for one people to dissolve the political bands which have connected them with another, and to assume, among the powers of the earth, the separate and equal station to which the law of nature and of nature's God entitle them, a decent respect to the opinions of mankind requires that they should declare the causes which impel them to the separation.

We hold these truths to be self-evident, that all men are created equal, that they are endowed, by their Creator, with certain unalienable rights, that among these are life, liberty, and the pursuit of happiness. That to secure these rights, governments are instituted among men, deriving their just powers from the consent of the governed, that whenever any form of government becomes destructive of these ends, it is the right of the people to alter or to abolish it, and institute new government, laying its foundation on such principles, and organizing its powers in such form as to them shall seem most likely to effect their safety and happiness. Prudence, indeed, will dictate that governments long established, should not be changed for light and transient causes; and accordingly all experience hath shown that mankind are more disposed to suffer, while evils are sufferable, than to right themselves by abolishing the forms to which they are accustomed. But when a long train of abuses and usurpations, pursuing invariably the same object, evinces a design to reduce them under absolute despotism, it is their right, it is their duty, to throw off such government, and to provide new guards for their future security. Such has been the patient sufferance of these Colonies, and such is now the necessity which constrains them to alter their former systems of government. The history of the present King of Great Britain is a history of repeated injuries and usurpations, all having in direct object the establishment of an absolute tyranny over these States. To prove this, let facts be submitted to a candid world.

He has refused his assent to laws, the most wholesome and necessary for the public good.

He has forbidden his governors to pass laws of immediate and pressing importance, unless suspended in their operation till his assent should be obtained; and when so suspended, he has utterly neglected to attend to them.

He has refused to pass other laws for the accommodation of large districts of people, unless those people should relinquish the right of representation in the legislature, a right inestimable to them, and formidable to tyrants only.

He has called together legislative bodies at places unusual, uncomfortable, and distant from the depository of their public records, for the sole purpose of fatiguing them into compliance with his measures.

He has dissolved representative houses repeatedly, for opposing with manly firmness his invasions on the rights of the people.

He has refused for a long time, after such dissolutions, to cause others to be elected, whereby the legislative powers, incapable of annihilation, have returned to the people at large for their exercise; the State remaining, in the meantime, exposed to all the dangers of invasion from without, and convulsions within.

He has endeavored to prevent the population of these States; for that purpose obstructing the laws for naturalization of foreigners; refusing to pass others to encourage their migrations hither, and raising the conditions of new appropriations of lands.

He has obstructed the administration of justice by refusing his assent to laws for establishing judiciary powers.

He has made judges dependent on his will alone, for the tenure of their offices, and the amount and payment of their salaries.

He has erected a multitude of new offices, and sent hither swarms of officers to harass our people, and eat out their substance.

He has kept among us, in times of peace, standing armies, without the consent of our legislatures.

He has affected to render the military independent of and superior to the civil power.

He has combined with others to subject us to a jurisdiction foreign to our constitution and unacknowledged by our laws; giving his assent to their acts of pretended legislation:

For quartering large bodies of armed troops among us:

For protecting them, by a mock trial, from punishment for any murders which they should commit on the inhabitants of these States:

For cutting off our trade with all parts of the world:

For imposing taxes on us without our consent:

For depriving us, in many cases, of the benefits of trial by jury:

For transporting us beyond seas to be tried for pretended offenses:

For abolishing the free system of English laws in a neighboring province establishing therein an arbitrary government, and enlarging its boundaries, so as to render it at once an example and fit instrument for introducing the same absolute rule into these colonies:

For taking away our charters, abolishing our most valuable laws, and altering fundamentally the forms of our governments:

For suspending our own legislatures, and declaring themselves invested with power to legislate for us in all cases whatsoever.

He has abdicated government here, by declaring us out of his protection, and waging war against us.

He has plundered our seas, ravaged our coasts, burnt our towns, and destroyed the lives of our people.

He is, at this time, transporting large armies of foreign mercenaries to complete the works of death, desolation, and tyranny, already begun, with circumstances of cruelty and perfidy, scarcely paralleled in the most barbarous ages, and totally unworthy the head of a civilized nation.

He has constrained our fellow citizens, taken captive on the high seas, to bear arms against their country, to become the executioners of their friends and brethren, or to fall themselves by their hands.

He has excited domestic insurrections amongst us, and has endeavored to bring on the inhabitants of our frontiers, the merciless Indian savages, whose known rule of warfare is an undistinguished destruction of all ages, sexes, and conditions.

In every stage of these oppressions we have petitioned for redress in the most humble terms: our repeated petitions have been answered only by repeated injury. A prince whose character is thus marked by every act which may define a tyrant, is unfit to be the ruler of a free people.

Nor have we been wanting in attentions to our British brethren. We have warned them, from time to time, of attempts by their legislature to extend an unwarrantable jurisdiction over us. We have reminded them of the circumstances of our emigration and settlement here. We have appealed to their native justice and magnanimity, and we have conjured them by the ties of our common kindred to disavow these usurpations, which would inevitably interrupt our connections and correspondence. They too have been deaf to the voice of justice and of consanguinity. We must, therefore, acquiesce in the necessity which denounces our separation, and hold them, as we hold the rest of mankind, enemies in war, in peace friends.

We, therefore, the Representatives of the United States of America, in General Congress assembled, appealing to the Supreme Judge of the world for the rectitude of our intentions, do in the name, and by authority of the good people of these Colonies, solemnly publish and declare, That these United Colonies, are, and of right ought to be, free and independent States; that they are absolved from all allegiance to the British crown, and that all political connexion between them and the State of Great Britain, is, and ought to be, totally dissolved; and that as free and independent States, they have full power to levy war, conclude peace,

contract alliances, establish commerce, and to do all other acts and things which independent States may of right do. And for the support of this declaration, with a firm reliance on the protection of Divine Providence we mutually pledge to each other our lives, our fortunes, and our sacred honour.

## JOHN HANCOCK

### *New Hampshire.*

Josiah Bartlett,  
Wm. Whipple,  
Matthew Thornton.

### *Massachusetts Bay.*

Saml. Adams,  
John Adams,  
Robt. Treat Paine,  
Elbridge Gerry.

### *Rhode Island.*

Step. Hopkins,  
William Ellery.

### *Connecticut.*

Roger Sherman,  
Sam'el Huntington,  
Wm. Williams,  
Oliver Wolcott.

### *New York.*

Wm. Floyd,  
Phil Livingston,  
Frans. Lewis,  
Lewis Morris.

### *New Jersey.*

Richd. Stockton,  
Jno. Witherspoon,  
Fras. Hopkinson,  
John Hart,  
Abra. Clark.

### *Pennsylvania.*

Robt. Morris,  
Benjamin Rush,  
Benja. Franklin,  
John Morton,  
Geo. Clymer,  
Jas. Smith,  
Geo. Taylor,  
James Wilson,  
Geo. Ross.

### *Delaware.*

Caesar Rodney,  
Geo. Read,  
Thos. M'Kean.

### *Maryland.*

Samuel Chase,  
Wm. Paca,  
Thos. Stone,  
Charles Carroll of Carrollton.

### *Virginia.*

George Wythe,  
Richard Henry Lee,  
Th. Jefferson,  
Benja. Harrison,  
Thos. Nelson, Jr.,  
Francis Lightfoot Lee,  
Carter Braxton.

### *North Carolina.*

Wm. Hooper,  
Joseph Hewes,  
John Penn.

*South Carolina.*

Edward Rutledge,  
Thos. Heyward, Junr.,  
Thomas Lynch, Junr.,  
Arthur Middleton.

*Georgia.*

Button Gwinnett,  
Lyman Hall,  
Geo. Walton.

*Ordered:*

In Congress  
January 18, 1777

That an authenticated copy of the Declaration of Independence, with the names of the Members of Congress subscribing the same, be sent to each of the United States, and that they be desired to have the same put on record.

By order of Congress.

**JOHN HANCOCK**  
*President.*

Attest, Chas. Thomson,  
*Secy.*

A true copy.

John Hancock,  
Presidt.

The United States Constitution is the oldest federal constitution in existence. It was so well framed that it has served as the basis for this government for more than two centuries. Only once has it been seriously endangered, this being during the Civil War. Many of its principles have been adopted by other countries.

The Constitution was the outgrowth of a convention of delegates from the different states that met in Philadelphia in May, 1787, Rhode Island not being represented. George Washington presided over the convention, which lasted from May to September.

The Constitution was then submitted to the then existing states for ratification, with a provision that it should become effective when ratified by nine states. New Hampshire was the ninth state to ratify, June 21, 1788, and the Constitution went into effect in 1789.

The states ratified the Constitution in the following order: Delaware, Dec. 7; Pennsylvania, Dec 12, and New Jersey, Dec. 18, 1787; Georgia, Jan 2; Connecticut, Jan 9; Massachusetts, Feb. 6; Maryland, Apr. 28; South Carolina, May 23; New Hampshire, June 21; Virginia, June 26, and New York, July 26, 1788; North Carolina, Nov. 21, 1789, and Rhode Island, May 29, 1790.

# CONSTITUTION OF THE UNITED STATES OF AMERICA

The Constitution originally consisted of a Preamble and seven Articles, and in that form was completed and signed at a convention of the States, Sept. 17, 1787. The Government under the Constitution was declared in effect on the first Wednesday in March, 1789.

## ARTICLE I

Section 1. Legislative powers; in whom vested.

Sec. 2. House of Representatives, how and by whom chosen — Qualifications of a Representative — Representatives and direct taxes, how apportioned — Enumeration — Vacancies to be filled — Power of choosing officers, and of impeachment.

Sec. 3. Senators, how and by whom chosen — How classified — State Executive, when to make temporary appointments, in case, etc. Qualifications of a Senator — President of the Senate, his right to vote — President pro tern, and other officers of the Senate, how chosen — Power to try impeachment — When President is tried, Chief Justice to preside — Sentence.

Sec. 4. Times, etc., of holding elections, how prescribed — At least one Session in each year.

Sec. 5. Membership — Quorum — Adjournments — Rules — Power to punish or expel — Journal — Time of adjournment, how limited, etc.

Sec. 6. Compensation — Privileges — Disqualification in certain cases.

Sec. 7. House to originate all revenue bills — Veto — Bill may be passed by two thirds of each house, notwithstanding, etc. — Bill, not returned in ten days, to become a law — Provisions as to orders, concurrent resolutions, etc.

Sec. 8. Powers of Congress

Sec. 9. Provision as to migration or importation of certain persons — Habeas Corpus — Bills of attainder, etc. — Taxes, how apportioned — No export duty — No commercial preference — Money, how drawn from treasury, etc. — No titular nobility — Officers not to receive presents, etc.

Sec. 10. States prohibited for the exercise of certain powers.

## ARTICLE II

Section 1. President; his term of office — Electors of President: number and how appointed — Electors to vote on same day — Qualification of President — On whom his duties devolve in case of his removal, death, etc. — President's compensation — His oath of office.

Sec. 2. President to be commander-in-chief— He may require opinions of Cabinet Officers, etc., may pardon — Treaty-making power — Nomination of certain officers — When President may fill vacancies.

Sec. 3. President shall communicate to Congress — He may convene and adjourn Congress, in case of disagreement, etc. — Shall receive ambassadors, execute laws, and commission officers.

Sec. 4. All civil offices forfeited for certain crimes.

### **ARTICLE III**

Section 1. Judicial powers — Tenure — Compensation.

Sec. 2. Judicial power, to what cases it extends — Original jurisdiction of Supreme Court — Appellate — Trial by jury, etc. — Trial, where.

Sec. 3. Treason defined — Proof of — Punishment of.

### **ARTICLE IV**

Section 1. Each State to give credit to the public acts, of every other State.

Sec. 2. Privileges of citizens of each State — Fugitives from justice to be delivered up — Persons held to service having escaped, to be delivered up.

Sec. 3. Admission of new States — Power of Congress over territory and other property.

Sec 4. Republican form of government guaranteed — Each State to be protected.

### **ARTICLE V**

Constitution; how amended — Proviso.

### **ARTICLE VI**

Certain debts, etc., declared valid — Supremacy of Constitution, treaties, and laws of the United States — Oath to support Constitution, by whom taken — No religious test.

### **ARTICLE VII**

What ratification shall establish Constitution.

## AMENDMENTS

- I. Religious establishment prohibited — Freedom of speech, of religion, of the press, and right to petition.
- II. Right to keep and bear arms.
- III. No soldier to be quartered in any house, unless, etc.
- IV. Right of search and seizure regulated.
- V. Provisions concerning prosecution, trial, and punishment — Private property not to be taken for public use, without compensation.
- VI. Further provision respecting criminal prosecutions.
- VII. Right of trial by jury secured.
- VIII. Excessive bail or fines and cruel punishments prohibited.
- IX. Rule of construction of Constitution.
- X. Same subject; rights of States.
- XI. Same subject; judicial powers construed.
- XII. Manner of choosing President and Vice-President.
- XIII. Slavery abolished.
- XIV. Citizenship; representation — Public debt.
- XV. Right of suffrage — By whom exercised.
- XVI. Taxes on incomes.
- XVII. Election of senators — Filling of vacancies.
- XVIII. Prohibition.
- XIX. Suffrage; not to be denied because of sex.
- XX. Commencement of terms of President, Vice-President and members of Congress; time of assembling of Congress.
- XXI. Repeal of Prohibition.
- XXII. Term of office of President — ratification.
- XXIII. District of Columbia granting representation in the Electoral College — ratification.
- XXIV. Relating to the qualification of electors.
- XXV. Succession — President — Vice-President.
- XXVI. Extending the right to vote to citizens eighteen years of age or older.
- XXVII. Compensation of Senators and Representative

## THE CONSTITUTION

**Preamble** — WE THE PEOPLE of the United States, in Order to form a more perfect Union, establish Justice, insure domestic Tranquility, provide for the common defence, promote the general Welfare, and secure the Blessings of Liberty to ourselves and our Posterity, do ordain and establish this Constitution for the United States of America.

### ARTICLE I

#### Section 1

**Legislative powers vested in Congress** — All legislative Powers herein granted shall be vested in a Congress of the United States, which shall consist of a Senate and House of Representatives.

#### Section 2

**Composition of the House of Representatives** — 1. The House of Representatives shall be composed of Members chosen every second Year by the People of the several States, and the Electors in each State shall have the Qualifications requisite for Electors of the most numerous Branch of the State Legislature.

**Qualification of Representatives** — 2. No person shall be a Representative who shall not have attained to the Age of twenty-five Years, and been seven Years a Citizen of the United States, and who shall not, when elected, be an Inhabitant of that State in which he shall be chosen.

**Apportionment of Representatives and direct taxes—census** —\* 3. [Representatives and direct Taxes shall be apportioned among the several States, which may be included within this Union, according to their respective Numbers, which shall be determined by adding to the whole Number of free Persons, including those bound to Service for a term of Years and excluding Indians not taxed, three fifths of all other persons.] The actual Enumeration shall be made within three Years after the first Meeting of the Congress of the United States, and within every subsequent Term of ten Years, in such Manner as they shall by Law direct. The Number of Representatives shall not exceed one for every thirty thousand, but each State shall have at Least one Representative; and until such enumeration shall be made, the State of New Hampshire shall be entitled to chuse three, Massachusetts eight, Rhode Island and Providence Plantations one, Connecticut five, New York six, New Jersey four, Pennsylvania eight, Delaware one, Maryland six, Virginia ten. North Carolina five, South Carolina five, and Georgia three.

**Filling of vacancies in representation** — 4. When vacancies happen in the Representation from any State, the Executive Authority thereof shall issue Writs of Election to fill such Vacancies.

**Selection of officers; power of impeachment** — 5. The House of Representatives shall chuse their Speaker and other Officers; and shall have the sole Power of Impeachment.

---

\*The clause included in brackets is amended by the fourteenth amendment, second section.

### \*\*Section 3

**The Senate** — [1. The Senate of the United States shall be composed of two Senators from each State, chosen by the Legislature thereof, for six Years; and each Senator shall have one Vote.]

**Classification of Senators; filling of vacancies** — 2. Immediately after they shall be assembled in Consequence of the first Election, they shall be divided as equally as may be into three Classes. The Seats of the Senators of the first Class shall be vacated at the Expiration of the second Year, of the second Class at the expiration of the fourth Year, and of the third Class at the expiration of the sixth Year, so that one-third may be chosen every second Year, and if Vacancies happen by Resignation, or otherwise, during the Recess of the Legislature of any State, the Executive thereof may make temporary Appointments [until the next Meeting of the Legislature, which shall then fill such Vacancies.]

**Qualification of Senators** — 3. No person shall be a Senator who shall not have attained to the Age of thirty Years, and been nine Years a Citizen of the United States, and who shall not, when elected, be an Inhabitant of that State for which he shall be chosen.

**Vice President to be President of Senate** — 4. The Vice President of the United States shall be President of the Senate, but shall have no Vote, unless they be equally divided.

**Selection of Senate Officers; President pro tempore** — 5. The Senate, shall chuse their other Officers, and also a President pro tempore, in the absence of the Vice-President, or when he shall exercise the Office of President of the United States.

**Senate to try impeachment** — 6. The Senate shall have the sole Power to try all Impeachments. When sitting for that Purpose, they shall be on Oath or Affirmation. When the President of the United States is tried, the Chief Justice shall preside: And no Person shall be convicted without the Concurrence of two thirds of the Members present.

**Judgment in case of impeachment** — 7. Judgement in Cases of Impeachment shall not extend further than to removal from Office, and disqualification to hold and enjoy any Office of honor, Trust, or Profit under the United States: but the Party convicted shall nevertheless be liable and subject to Indictment, Trial, Judgment and Punishment, according to Law.

### Section 4

**Control of congressional elections** — 1. The Times, Places and Manner of holding Elections for Senators and Representatives, shall be prescribed in each State by the Legislature thereof, but the Congress may at any time by Law make or alter such Regulations, except as to the Places of chusing Senators.

**\*Time for assembling of Congress** — 2. The Congress shall assemble at least once in every Year, and such Meeting shall be on the first Monday in December, unless they shall by Law appoint a different day.

---

\*\*The first paragraph of Section three of Article I of the Constitution of the United States, and so much of paragraph two of the same section as relates to filling vacancies are amended by the seventeenth amendment to the Constitution.

\*Amended by Article XX, section 2, of the amendments to the Constitution.

## Section 5

**Each House to be the judge of the election and qualifications of its members; regulations as to quorum** — 1. Each House shall be the Judge of the Elections, Returns and Qualifications of its own Members, and a Majority of each shall constitute a Quorum to do Business; but a small Number may adjourn from day to day, and may be authorized to compel the Attendance of absent Members, in such Manner, and under such Penalties as each House may provide.

**Each House to determine its own rules** — 2. Each House may determine the Rules of its Proceedings, punish its Members for disorderly Behavior, and, with the Concurrence of two thirds, expel a Member.

**Journals and yeas and nays** — 3. Each House shall keep a Journal of its Proceedings, and from time to time publish the same, excepting such Parts as may in their judgment require Secrecy; and the Yeas and Nays of the Members of either House on any question shall, at the Desire of one fifth of those Present, be entered on the Journal.

**Adjournment** — 4. Neither House, during the Session of Congress shall, without the Consent of the other, adjourn for more than three days, nor to any other Place than that in which the two Houses shall be sitting.

## Section 6

**Compensation and privileges of Members of Congress** — 1. The Senators and Representatives shall receive a Compensation for their Services, to be ascertained by Law, and paid out of the Treasury of the United States. They shall in all Cases, except Treason, Felony and Breach of the Peace, be privileged from Arrest during their Attendance at the Session of their respective Houses, and in going to and returning from the same; and for any Speech or Debate in either House, they shall not be questioned in any other place.

**Incompatible offices; exclusions** — 2. No Senator or Representative shall, during the Time for which he was elected, be appointed to any civil Office under the Authority of the United States, which shall have been created, or the Emoluments whereof shall have been increased during such time; and no Person holding any Office under the United States, shall be a Member of either House during his continuance in Office.

## Section 7

**Revenue bills to originate in House** — 1. All Bills for raising Revenue shall originate in the House of Representatives; but the Senate may propose or concur with Amendments as on other Bills.

**Manner of passing bills; veto power of President** — 2. Every Bill which shall have passed the House of Representatives and the Senate, shall before it becomes a Law, be presented to the President of the United States; If he approve he shall sign it, but if not he shall return it, with his Objections to that House in which it shall have originated, who shall enter the Objections at large on their Journal, and proceed to reconsider it. If after such Reconsideration two thirds of that House shall agree to pass the Bill, it shall be sent, together with the Objections, to the other House, by which it shall likewise be reconsidered, and if

approved by two thirds of that House, it shall become a Law. But in all such Cases the Votes of both Houses shall be determined by Yeas and Nays, and the Names of the Persons voting for and against the Bill shall be entered on the Journal of each House respectively. If any Bill shall not be returned by the President within ten days (Sundays excepted) after it shall have been presented to him, the Same shall be a Law, in like Manner as if he had signed it, unless the Congress by their Adjournment prevent its Return, in which Case it shall not be a Law.

**Concurrent orders or resolutions, to be passed by President** — 3. Every Order, Resolution, or Vote to which the Concurrence of the Senate and House of Representatives may be necessary (except on a question of adjournment) shall be presented to the President of the United States; and before the Same shall take Effect, shall be approved by him, or being disapproved by him, shall be repassed by two thirds of the Senate and House of Representatives, according to the Rules and Limitations prescribed in the Case of a Bill.

## Section 8

### **\*General powers of Congress.**

**The Congress shall have the Power** — 1. To lay and collect Taxes, Duties, Imposts and Excises, to pay the Debts and provide for the common Defence and general Welfare of the United States; but all Duties, Imposts and Excises shall be uniform throughout the United States.

**Borrowing of money** — 2. To borrow money on the credit of the United States.

**Regulation of commerce** — 3. To regulate Commerce with foreign Nations, and among the several States, and with the Indian tribes.

**Naturalization and bankruptcy** — 4. To establish an uniform Rule of Naturalization, and uniform Laws on the subject of Bankruptcies throughout the United States.

**Money, weights and measures** — 5. To coin Money, regulate the Value thereof, and of foreign Coin, and fix the Standard of Weights and Measures.

**Counterfeiting** — 6. To provide for the Punishment of counterfeiting the Securities and concurrent Coin of the United States.

**Post offices** — 7. To establish Post Offices and post roads.

**Patents and copyrights** — 8. To promote the Progress of Science and useful Arts, by securing for limited Times to Authors and Inventors the exclusive Right to their respective Writings and Discoveries.

**Inferior courts** — 9. To constitute Tribunals inferior to the supreme Court.

**Piracies and felonies** — 10. To define and punish Piracies and Felonies committed on the high Seas, and Offenses against the Law of Nations.

---

\*By Article XVI of the amendments to the Constitution, Congress is given the power to lay and collect taxes on incomes.

**War; marque and reprisal** — 11. To declare war, grant Letters of Marque and Reprisal, and make Rules concerning Captures on Land and Water.

**Armies** — 12. To raise and support Armies, but no Appropriation of Money to that Use shall be for a longer Term than two Years.

**Navy** — 13. To provide and maintain a Navy.

**Land and naval forces** — 14. To make Rules for the Government and Regulation of the land and naval forces.

**Calling out militia** — 15. To provide for calling forth the Militia to execute the Laws of the Union, suppress Insurrections and repel Invasions.

**Organizing, arming and disciplining militia** — 16. To provide for organizing, arming, and disciplining the Militia, and for governing such Part of them as may be employed in the Service of the United States, reserving to the States, respectively, the Appointment of the Officers, and the Authority of training the Militia according to the discipline prescribed by Congress.

**Exclusive legislation over District of Columbia** — 17. To exercise exclusive Legislation in all Cases whatsoever, over such District (not exceeding ten Miles square) as may, by Cession of particular States, and the acceptance of Congress, become the Seat of the Government of the United States, and to exercise like Authority over all Places purchased by the Consent of the Legislature of the State in which the Same shall be, for the Erection of Forts, Magazines, Arsenals, dock-Yards and other needful Buildings; — and

**To enact laws necessary to enforce Constitution** — 18. To make all Laws which shall be necessary and proper for carrying into Execution the foregoing Powers, and all other Powers vested by this Constitution in the Government of the United States, or in any department or Office thereof.

## Section 9

**Migration or importation of certain persons not to be prohibited before 1808** — 1. The Migration or Importation of such Persons as any of the States now existing shall think proper to admit shall not be prohibited by the Congress prior to the Year one thousand eight hundred and eight, but a tax or duty may be imposed on such Importation, not exceeding ten dollars for each Person.

**Writ of habeas corpus not to be suspended; exception** — 2. The privilege of the Writ of Habeas Corpus shall not be suspended, unless when in Cases of Rebellion or Invasion the public Safety may require it.

**Bills of attainder and ex post facto laws prohibited** — 3. No Bill of Attainder or ex post facto Law shall be passed.

**Capitation and other direct taxes** — \*4. No capitation, or other direct tax shall be laid, unless in Proportion to the Census of Enumeration herein before directed to be taken.

**Exports not to be taxed** — 5. No Tax or Duty shall be laid on Article exported from any State.

**No preference to be given to ports of any State; interstate shipping**— 6. No Preference shall be given by any Regulation of Commerce or Revenue to the Ports of one State over those of another, nor shall Vessels bound to, or from, one State, be obliged to enter, clear, or pay Duties in another.

**Money, how drawn from treasury; financial statements to be published** — 7. No Money shall be drawn from the Treasury, but in Consequence of Appropriations made by Law; and a regular Statement and Account of the Receipts and Expenditures of all public Money shall be published from time to time.

**Titles of nobility not to be granted; acceptance by government officers of favors from foreign powers** — 8. No Title of Nobility shall be granted by the United States: And no Person holding any office of Profit or Trust under them, shall without the Consent of the Congress, accept of any present, Emolument, Office, or Title, of any kind whatever, from any King, Prince, or foreign State.

## Section 10

**Limitations of the powers of the several States** — 1. No State shall enter into any Treaty, Alliance, or Confederation; grant Letters of Marque and Reprisal; coin Money, emit Bills of Credit; make any Thing but gold and silver Coin a Tender in Payment of Debts; pass any Bill of Attainder ex post facto Law, or Law impairing the Obligation of Contracts or grant any Title of Nobility.

**State imposts and duties** — 2. No State shall, without the Consent of the Congress, lay any Imposts or Duties on Imports or Exports, except what may be absolutely necessary for executing its inspection Laws; and the net Produce of all Duties and Imposts, laid by any State on Imports or Exports, shall be for the Use of the Treasury of the United States; and all such Laws shall be subject to the Revision and Control of the Congress.

**Further restrictions on powers of State** — 3. No State shall, without the consent of Congress, lay any duty of Tonnage, keep Troops, or Ships of War in time of Peace, enter into any Agreement or Compact with another State, or with a foreign Power, or engage in War, unless actually invaded, or in such imminent Danger as will not admit of delay.

## ARTICLE II

### Section 1

**The President; the executive power** — 1. The executive Power shall be vested in a President of the United States of America. He shall hold his Office during the Term of four Years, and, together with the Vice-President, chosen for the same Term, be elected, as follows:

\*See sixteenth amendment.

**Appointment and qualifications of presidential electors** — 2. Each State shall appoint, in such Manner as the Legislature thereof may direct, a Number of Electors, equal to the whole Number of Senators and Representatives to which the State may be entitled in the Congress; but no Senator or Representative or Person holding an Office of Trust or Profit under the United States, shall be appointed an Elector.

**Original method of electing the President and Vice-President** — \*[The Electors shall meet in their respective States, and vote by Ballot for two persons, of whom one at least shall not be an Inhabitant of the same State with themselves. And they shall make a List of all the Persons voted for, and of the Number of Votes for each; which List they shall sign and certify, and transmit sealed to the Seat of the Government of the United States, directed to the President of the Senate. The President of the Senate shall, in the Presence of the Senate and House of Representatives, open all the Certificates, and the Votes shall then be counted. The Person having the greatest Number of Votes shall be the President, if such Number be a Majority of the whole Number of Electors appointed; and if there be more than one who have such Majority, and have an equal Number of Votes, then the House of Representatives shall immediately chuse by Ballot one of them for President; and if no Person have a Majority, then from the five highest on the list the said House shall in like Manner chuse the President. But in chusing the President, the Votes shall be taken by States, the Representation from each State having one Vote; A quorum for this Purpose shall consist of a Member or Members from two-thirds of the States, and a Majority of all the States shall be necessary to a Choice. In every case, after the Choice of the President, the Person having the greatest Number of Votes of the Electors shall be the Vice-President. But if there should remain two or more who have equal Votes, the Senate shall chuse from them by Ballot the Vice-President.]

Congress may determine time of choosing electors and day for casting their votes — 3. The Congress may determine the Time of chusing the Electors, and the Day on which they shall give their Votes; which Day shall be the same throughout the United States.

**\*\*Qualifications for the office of President** — 4. No person except a natural born Citizen, or a Citizen of the United States, at the time of the Adoption of this Constitution, shall be eligible to the Office of President; neither shall any Person be eligible to that office who shall not have attained to the Age of thirty-five Years, and been fourteen Years a Resident within the United States.

†**Filling vacancy in the office of President** — 5. In Case of the Removal of the President from Office, or of his Death, Resignation, or Inability to discharge the Powers and Duties of the said Office, the same shall devolve on the Vice-President, and the Congress may by Law provide for the Case of Removal, Death, Resignation or Inability, both of the President and Vice President, declaring what Officer shall then act as President, and such Officer shall act accordingly, until the Disability be removed, or a President shall be elected.

**Compensation of the President** — 6. The President shall, at stated Times, receive for his Services, a Compensation, which shall neither be increased nor diminished during the Period for which he shall have been elected, and he shall not receive within that Period any other Emolument for the United States, or any of them.

---

\*This clause has been superseded by the twelfth amendment.

\*\*For qualifications of the Vice-President, see Article XII of the amendments.

†Amended by Article XX, sections 3, and 4, of the amendments to the Constitution.

**Oath to be taken by the President** — 7. Before he enter on the Execution of his Office, he shall take the following Oath or Affirmation: — "I do solemnly swear (or affirm) that I will faithfully execute the Office of President of the United States, and will to the best of my Ability, preserve, protect and defend the Constitution of the United States."

## Section 2

**The President to be commander-in-chief of army and navy and head of executive department; may grant reprieves and pardons** — 1. The President shall be Commander-in-Chief of the Army and Navy of the United States, and of the Militia of the several States, when called into the actual Service of the United States; he may require the Opinion, in writing, of the principal Officer in each of the executive Departments, upon any subject relating to the Duties of their respective Offices, and he shall have Power to grant Reprieves and Pardons for Offenses against the United States, except in Cases of Impeachment.

**President may, with concurrence of Senate, make treaties, appoint ambassadors; etc.; appointment of inferior officers, authority of Congress over** — 2. He shall have Power, by and with the Advice and Consent of the Senate to make Treaties, provided two-thirds of the Senators present concur; and he shall nominate, and by and with the Advice and Consent of the Senate, shall appoint Ambassadors, other public Ministers and Consuls, Judges of the Supreme Court, and all other Officers of the United States, whose Appointments are not herein otherwise provided for, and which shall be established by Law; but the Congress may by Law vest the Appointment of such inferior Officers, as they think proper, in the President alone, in the Courts of Law, or in the Heads of Departments.

**President may fill vacancies in office during recess of Senate** — 3. The President shall have Power to fill all Vacancies that may happen during the Recess of the Senate, by granting Commissions which shall expire at the End of their next Session.

## Section 3

**President to give advice to Congress; may convene or adjourn it on certain occasions; to receive ambassadors, etc.; have laws executed and commission all officers** — He shall from time to time give to the Congress Information of the State of the Union, and recommend to their Consideration such Measures as he shall judge necessary and expedient; he may, on extraordinary Occasions, convene both Houses, or either of them, and in Case of Disagreement between them, with Respect to the Time of Adjournment, he may adjourn them to such Time as he shall think proper; he shall receive Ambassadors and other public Ministers; he shall take Care that the Laws be faithfully executed, and shall Commission all the Officers of the United States.

## Section 4

**All civil officers removable by impeachment** — 1. The President, Vice-President and all civil Officers of the United States, shall be removed from Office on Impeachment for, and Conviction of, Treason, Bribery, or other high crimes and Misdemeanors.

## ARTICLE III

### Section 1

**Judicial power; how vested; term of office and compensation of judges** — The judicial Power of the United States, shall be vested in one supreme Court, and in such inferior Courts as the Congress may from time to time ordain and establish. The Judges, both of the supreme and inferior Courts, shall hold their offices during good Behaviour, and shall, at stated Times, receive for their Services a Compensation which shall not be diminished during their Continuance in office.

### Section 2

**\*Jurisdiction of Federal courts** — The judicial Power shall extend to all Cases in Law and Equity, arising under this Constitution, the Laws of the United States and Treaties made, or which shall be made, under their Authority; to all Cases affecting Ambassadors, other public Ministers and consuls;— to all Cases of Admiralty and maritime Jurisdiction;— to Controversies to which the United States shall be a Party;— to Controversies between two or more States;— between a State and Citizens of another State;— between Citizens of different States; between Citizens of the same States claiming Lands under Grants of different States, and between a State, or the Citizens thereof, and foreign States, Citizens or Subjects.

**Original and appellate jurisdiction of Supreme Court** — 2. In all cases affecting Ambassadors, other public Ministers and Consuls, and those in which a State shall be Party, the Supreme Court shall have original Jurisdiction. In all the other Cases before mentioned, the Supreme Court shall have appellate Jurisdiction, both as to Law and Fact, with such Exceptions, and under such Regulations as the Congress shall make.

**Trial of all crimes, except impeachment, to be by jury** — 3. The trial of all such Crimes, except in Cases of Impeachment, shall be by Jury; and such Trial shall be held in the State where the said Crimes shall have been committed; but when not committed within any State, the trial shall be at such Place or Places as the Congress may by Law have directed.

### Section 3

**Treason defined; conviction of** — 1. Treason against the United States, shall consist only in levying War against them, or, in adhering to their Enemies, giving them Aid and Comfort. No Person shall be convicted of Treason unless on the Testimony of two Witnesses to the same overt Act, or on Confession in open Court.

**Congress to declare punishment for treason; proviso** — 2. The Congress shall have power to declare the Punishment of Treason, but no Attainder of Treason shall work Corruption of Blood, or Forfeiture except during the Life of the Person attained.

---

\*This section is abridged by Article XI of the amendments

## ARTICLE IV

### Section 1

**Each State to give full faith and credit to the public acts and records of other States** — Full Faith and Credit shall be given in each State to the public Acts, Records, and judicial Proceedings of every other State. And the Congress may by general Laws prescribe the Manner in which such Acts, Records and Proceedings shall be proved, and the Effect thereof.

### Section 2

**Privileges to citizens** — 1. Citizens of each State shall be entitled to all Privileges and Immunities of Citizens in the several States.

**Extradition between the several States** — 2. A Person charged in any State with Treason, Felony, or other Crime, who shall flee from Justice, and be found in another State, shall on demand of the executive Authority of the State from which he fled, be delivered up, to be removed to the State having Jurisdiction of the Crime.

**\*Person held to labor or services in one State, fleeing to another, to be returned** — 3. No Person held to Serve or Labour in one State under the Laws thereof, escaping into another, shall, in Consequence of any Law or Regulation therein, be discharged from such Service or Labour, but shall be delivered up on Claim of the Party to whom such Service or Labour may be due.

### Section 3

**New States** — 1. New States may be admitted by the Congress into this Union; but no new State shall be formed or erected within the Jurisdiction of any other State; nor any State be formed by Junction of two or more States, or parts of States, without the Consent of the Legislatures of the States concerned as well as of the Congress.

**Regulations concerning territory** — 2. The Congress shall have Power to dispose of and make all needful Rules and Regulations respecting the Territory or other Property belonging to the United States; and nothing in this Constitution shall be so construed as to Prejudice any Claims of the United States, or of any particular State.

### Section 4

**Republican form of government and protection guaranteed the several States** — 1. The United States shall guarantee to every State in this Union a Republican Form of Government, and shall protect each of them against Invasion; and on Application of the Legislature, or of the Executive (when the Legislature cannot be convened) against domestic violence.

---

\*See thirteenth amendment.

## ARTICLE V

**Ways in which the Constitution can be amended** — The Congress, whenever two-thirds of both Houses shall deem it necessary, shall propose Amendments to this Constitution, or, on the Application of the Legislatures of two-thirds of the several States, shall call a Convention for proposing Amendments, which, in either Case, shall be valid to all Intents and Purposes, as part of this Constitution, when ratified by the Legislature of three-fourths of the several States, or by Conventions in three-fourths thereof, as the one or the other Mode of Ratification may be proposed by the Congress; Provided that no Amendment which may be made prior to the year One thousand eight hundred and eight shall in any Manner affect the first and fourth Clauses in the Ninth Section of the first Article; and that no State, without its Consent, shall be deprived of its equal Suffrage in the Senate.

## ARTICLE VI

**Debts contracted under the confederation secured** — 1. All Debts contracted and Engagements entered into, before the Adoption of this Constitution, shall be as valid against the United States under this Constitution, as under the Confederation.

**Constitution, laws and treaties of the United States to be supreme** — 2. This Constitution, and the Laws of the United States which shall be made in Pursuance thereof; and all Treaties made, or which shall be made, under the Authority of the United States, shall be the supreme Law of the Land; and the Judges in every State shall be bound thereby, any Thing in the Constitution or Laws of any State to the Contrary notwithstanding.

**Who shall take constitutional oaths; no religious test as to official qualifications** — 3. The Senators and Representatives before mentioned, and the Members of the several State Legislatures, and all executive and judicial Officers, both of the United States and of the several States, shall be bound by Oath or Affirmation, to support this Constitution; but no religious Test shall ever be required as a Qualification to any office or public Trust under the United States.

## ARTICLE VII

**Constitution to be considered adopted when ratified by nine States** — The Ratification of the Conventions of nine States shall be sufficient for the Establishment of this Constitution between the States so ratifying the Same.

Done in Convention by Unanimous Consent of the States present the Seventeenth Day of September in the Year of our Lord one thousand seven hundred and Eighty seven and of the Independence of the United States of America the Twelfth. In Witness whereof We have hereunto subscribed our Names.

**G<sup>o</sup> WASHINGTON**  
*President and Deputy for Virginia*

John Langdon	New Hampshire.	Nicholas Gilman
Nathaniel Gorham	Massachusetts.	Rufus King
Wm Saml Johnson	Connecticut.	Roger Sherman
Alexander Hamilton	New York.	
Wil: Livingston	New Jersey.	Wm Patterson
David Brearley		Jona: Dayton
B. Franklin	Pennsylvania.	Thomas Mifflin
Robt. Morris		Geo. Clymer
Thos. Fitzsimons		Jared Ingersoll
James Wilson	Delaware	Gouv Morris
Geo: Reed		Gunning Bedford Jun
John Dickinson		Richard Bassett
Jaco: Broom	Maryland.	
James McHenry		Dan: of St. Thos Jenifer
Danl Carroll	Virginia.	
John Blair—	North Carolina.	James Madison Jr.
Wm Blount		Richd Dobbs Spaight
Hu Williamson	South Carolina.	
J. Rutledge		Charles Cotesworth Pinckney
Charles Pinckney	Georgia.	Pierce Butler
William Few		Abr Baldwin

Attest: William Jackson, *Secretary*

## AMENDMENTS TO THE CONSTITUTION OF THE UNITED STATES

The following amendments from articles I-X to X inclusive were proposed at the first session of the first Congress of the United States, which was begun and held at the city of New York on the 4th day of March, 1789, and were adopted by the requisite number of states, as follows: New Jersey, Nov. 20, 1789; Maryland, Dec. 19, 1789; North Carolina, Dec. 22, 1789; South Carolina, Jan. 19, 1790; New Hampshire, Jan. 25, 1790; Delaware, Jan. 28, 1790; Pennsylvania, March 10, 1790; New York, March 27, 1790; Rhode Island, June 15, 1790; Vermont, Nov. 3, 179), and Virginia, Dec. 15, 1791.

The following preamble and resolution preceded the original proposition of the amendments, and as they have been supposed by a high equity judge to have an important bearing on the construction of those amendments, they are here inserted. They will be found in the journals of the first session of the first congress.

## CONGRESS OF THE UNITED STATES

*Begun and held at the city of New York, on Wednesday, the  
4th day of March, 1789.*

The conventions of a number of the states having, at the time of their adopting the Constitution, expressed a desire, in order to prevent misconstruction or abuse of its powers, that further declaratory and restrictive clauses should be added, and as extending the ground of public confidence in the government will best insure the beneficent ends of its institution:

*Resolved*, By the Senate and House of Representatives of the United States of America, in congress assembled, two-thirds of both houses concurring, that the following articles be proposed to the legislature of the several states, as amendments to the constitution of the United States; all or any of which articles, when ratified by three-fourths of the said legislatures, to be valid to all intents and purposes, as part of the said constitution, namely:

### ARTICLE I

**Freedom of religion, of speech, of the press, and right of petition** — Congress shall make no law respecting an establishment of religion, or prohibiting the free exercise thereof; or abridging the freedom of speech, or of the press; or the right of the people peaceably to assemble, and to petition the Government for a redress of grievances.

### ARTICLE II

**Right of the people to bear arms not to be infringed** — A well regulated Militia, being necessary to the security of a free State, the right of the people to keep and bear Arms, shall not be infringed.

### ARTICLE III

**Quartering of troops** — No Soldier shall, in time of peace be quartered in any house, without the consent of the Owner, nor in time of war, but in a manner to be prescribed by law.

### ARTICLE IV

**Persons and houses to be secure from unreasonable searches and seizures** — The right of the people to be secure in their persons, houses, papers, and effects against unreasonable searches and seizures, shall not be violated, and no Warrants shall issue, but upon probable cause, supported by Oath or affirmation, and particularly describing the place to be searched, and the persons or things to be seized.

## ARTICLE V

**Trials for crimes; just compensation for private property taken for public use** — No person shall be held to answer for a capital, or otherwise infamous crime, unless on a presentment or indictment of a Grand Jury, except in cases arising in the land or naval forces, or in the Militia, when in actual service in time of War or public danger; nor shall any person be subject for the same offence to be twice put in jeopardy of life or limb; nor shall be compelled in any criminal case to be a witness against himself, nor be deprived of life, liberty, or property, without due process of law; nor shall private property be taken for public use, without just compensation.

## ARTICLE VI

**Civil rights in trials for crime enumerated** — In all criminal prosecutions, the accused shall enjoy the right to a speedy and public trial, by an impartial jury of the State and district wherein the crime shall have been committed, which district shall have been previously ascertained by law, and to be informed of the nature and cause of the accusation; to be confronted with the witnesses against him; to have compulsory process for obtaining witnesses in his favor, and to have the Assistance of Counsel for his defence.

## ARTICLE VII

**Civil rights in civil suits** — In suits at common law, where the value in controversy shall exceed twenty dollars, the right of trial by jury shall be preserved, and no fact tried in a jury, shall be otherwise re-examined in any Court of the United States, than according to the rules of the common law.

## ARTICLE VIII

**Excessive bail, fines and punishments prohibited** — Excessive bail shall not be required, nor excessive fines imposed, nor cruel and unusual punishments inflicted.

## ARTICLE IX

**Reserved rights of people** — The enumeration in the Constitution of certain rights, shall not be construed to deny or disparage others retained by the people.

## ARTICLE X

**Powers not delegated, reserved to States and people respectively** — The powers not delegated to the United States by the Constitution, nor prohibited by it to the States, are reserved to the States respectively, or to the people.

[The eleventh amendment, which follows, was proposed to the legislatures of the several states by the third Congress on March 5, 1794, and was declared in force January 8, 1798.]

## ARTICLE XI

**Judicial power of United States not to extend to suits against a State** — The Judicial power of the United States shall not be construed to extend to any suit in law or equity, commenced or prosecuted against one of the United States by Citizens of another State, or by Citizens or Subjects of any Foreign State"

[The twelfth amendment which follows, was proposed to the legislatures of the several states by the eighth Congress on December 12, 1803, and was declared in force September 25, 1804.]

## ARTICLE XII

**\*Present mode of electing President and Vice-President by electors** — The Electors shall meet in their respective states and vote by ballot for President and Vice-President, one of whom, at least, shall not be an inhabitant of the same state with themselves; they shall name in their ballots the person voted for as President, and in distinct ballots the person voted for as Vice President, and they shall make distinct lists of all persons voted for as President, and of all persons voted for as Vice-President, and of the number of votes for each, which lists they shall sign and certify, and transmit sealed to the seat of the government of the United States, directed to the President of the Senate; — The President of the Senate shall, in the presence of the Senate and House of Representatives, open all the certificates and the votes shall then be counted; — The person having the greatest number of votes for President, shall be the President, if such number be a majority of the whole number of electors appointed; and if no person have such majority, then from the persons having the highest numbers not exceeding three on the list of those voted for as President, the House of Representatives shall choose immediately, by ballot, the President. But in choosing the President, the votes shall be taken by states, the representation from each State having one vote; a quorum for this purpose shall consist of a member or members from two-thirds of the states, and a majority of all the states shall be necessary to a choice. And if the House of Representatives shall not choose a President whenever the right of choice shall devolve upon them, before the fourth day of March next following, then the Vice-President shall act as President, as in the case of the death or other constitutional disability of the President. The person having the greatest number of votes as Vice-President, shall be the Vice-President, if such number be a majority of the whole number of electors appointed, and if no person have a majority, then from the two highest numbers on the list, the Senate shall choose the Vice-President: a quorum for the purpose shall consist of two-thirds of the whole number of Senators and a majority of the whole number shall be necessary to a choice. But no person constitutionally ineligible to the office of President shall be eligible to that of Vice-President of the United States.

[The thirteenth amendment, which follows, was proposed to the legislatures of the several states by the thirty-eighth Congress on February 1, 1865, and was declared in force December 18, 1865.]

---

\*Amended by Article XX, sections 3 and 4, of the amendments to the Constitution.

## ARTICLE XIII

### Section 1

**Slavery prohibited** — Neither slavery nor involuntary servitude, except as a punishment for crime whereof the party shall have been duly convicted, shall exist within the United States, or any place subject to their jurisdiction.

### Section 2

**Congress given power to enforce this article** — Congress shall have power to enforce this article by appropriate legislation.

[The fourteenth amendment, which follows, was proposed to the legislatures of the several states by the thirty-ninth Congress on June 16, 1866, and was declared in force July 28, 1868.]

## ARTICLE XIV

### Section 1

**Citizenship defined; privileges of citizens** — All persons born or naturalized in the United States, and subject to the jurisdiction thereof, are citizens of the United States and of the State wherein they reside. No State shall make or enforce any law which shall abridge the privileges or immunities of citizens of the United States; nor shall any State deprive any person of life, liberty, or property, without due process of law; nor deny to any person within its jurisdiction the equal protection of the laws.

### Section 2

**Apportionment of Representatives** — Representatives shall be apportioned among the several States according to their respective numbers, counting the whole number of persons in each State, excluding Indians not taxed. But when the right to vote at any election for the choice of electors for President and Vice-President of the United States, Representatives in Congress, the Executive and Judicial officers of a State, or the members of the Legislature thereof, is denied to any of the male inhabitants of such State, being twenty-one years of age, and citizens of the United States, or in any way abridged, except for participation in rebellion, or other crime, the basis of representation therein shall be reduced in the proportion which the number of such male citizens shall bear to the whole number of male citizens twenty-one years of age in such State.

### Section 3

**Disqualification for office; removal of disability** — No person shall be a Senator or Representative in Congress, or elector of President and Vice President, or hold any office, civil or military, under the United States, or under any State, who, having previously taken an oath, as a member of Congress, or as an officer of the United States, or as a member of any State legislature, or as an executive or judicial officer of any State, to support the Constitution of the United States, shall have engaged in insurrection or rebellion against the same, or

given aid or comfort to the enemies thereof. But Congress may by a vote of two-thirds of each House, remove such disability.

#### Section 4

**Public debt not to be questioned; payment of debts and claims incurred in aid of rebellion forbidden** — The validity of the public debt of the United States, authorized by law, including debts incurred for payment of pensions and bounties for services in suppressing insurrection or rebellion, shall not be questioned. But neither the United States nor any State shall assume or pay any debt or obligation incurred in aid of insurrection or rebellion against the United States, or any claim for the loss or emancipation of any slave; but all such debts, obligations and claims shall be held illegal and void.

#### Section 5

**Congress given power to enforce this article** — The Congress shall have power to enforce, by appropriate legislation, the provisions of this article.

[The fifteenth amendment, which follows, was proposed to the legislatures of the several states by the fortieth Congress on February 27, 1869, and was declared in force March 30, 1870.]

### ARTICLE XV

#### Section 1

**Right of certain citizens to vote established** — The right of citizens of the United States to vote shall not be denied or abridged by the United States or by any State, on account of race, color, or previous condition of servitude.

#### Section 2

**Congress given power to enforce this article** — The Congress shall have power to enforce this article by appropriate legislation.

[The sixteenth amendment, which follows, was proposed to the legislatures of the several states by the sixty-first Congress on July 12, 1909, and was declared in force February 25, 1913.]

### ARTICLE XVI

**Taxes on incomes; Congress given power to lay and collect** — The Congress shall have power to lay and collect taxes on incomes, from whatever source derived, without apportionment among the several States, and without regard to any census or enumeration.

[The seventeenth amendment, which follows, was proposed to the legislatures of the several states by the sixty-second Congress on May 16, 1912, and was declared in force May 31, 1913.]

## ARTICLE XVII

**Election of United States Senators; filling of vacancies; qualification of electors** — 1. The Senate of the United States will be composed of two Senators from each State, elected by the people thereof, for six years; and each Senator shall have one vote. The electors in each State shall have the qualifications requisite for electors of the most numerous branch of the State legislatures.

2. When vacancies happen in the representation of any State in the Senate, the executive authority of such State shall issue writs of election to fill such vacancies; Provided, that the legislature of any State may empower the executive thereof to make temporary appointment until the people fill the vacancies by election as the legislature may direct.

3. This amendment shall not be so construed as to affect the election or term of any Senator chosen before it becomes valid as part of the Constitution.

[The eighteenth amendment, which follows, was proposed to the legislatures of the several states by the sixty-fifth Congress, and was declared on January 29, 1919, as going into full force and effect on January 16, 1920.]

## \*ARTICLE XVIII

**Manufacture, sale or transportation of intoxicating liquors, for beverage purposes, prohibited** — 1. After one year from the ratification of this article, the manufacture, sale, or transportation of intoxicating liquors within, the importation thereof into, or the exportation thereof from the United States and all territory subject to the jurisdiction thereof for beverage purposes is hereby prohibited.

**Congress and the several States given concurrent power to pass appropriate legislation to enforce this article** — 2. The Congress and the several States shall have concurrent power to enforce this article by appropriate legislation.

**Provisions of article to become operative, when adopted by three-fourths of the State** — 3. This article shall be inoperative unless it shall have been ratified as an amendment to the Constitution by the legislatures of the several States, as provided in the Constitution within seven years from the date of the submission hereof to the States by the Congress.

[The nineteenth amendment, which follows, was proposed to the legislatures of the several states by the sixty-sixth Congress on May 19, 1919, and declared in force August 26, 1920.]

## ARTICLE XIX

**The right of citizens to vote shall not be denied because of sex** — The right of citizens of the United States to vote shall not be denied or abridged by the United States or by any State on account of sex.

Congress shall have power to enforce this article by appropriate legislation.

---

\*Repealed by Article XXI, effective December 5, 1933.

[The twentieth amendment, which follows, was proposed to the legislatures of the states by the seventy-second Congress, Senate Joint Res. 14, passed by the House of Representatives on March 1, 1932; the Senate March 2, 1932; signed by the Speaker of the House March 2, 1932, by the Vice-President of the U.S. and the President of the Senate March 3, 1932. Ratification by the thirty-sixth state occurred January 23, 1933. Sections 1 and 2 of the amendment became effective October 15, 1933.]

## ARTICLE XX

### Section 1

**Terms of President, Vice-President, Senators and Representatives** — The terms of the President and Vice-President shall end at noon on the 20th day of January, and the terms of Senators and Representatives at noon on the 3d day of January, of the years in which such terms would have ended if this article had not been ratified; and the terms of the successors shall then begin.

### Section 2

**Time of assembling Congress** — The Congress shall assemble at least once in every year, and such meeting shall begin at noon on the 3d day of January, unless they shall by law appoint a different day.

### Section 3

**Filling vacancy in office of President** — If, at the time fixed for the beginning of the term of the President, the President elect shall have died, the Vice-President elect shall become President. If a President shall not have been chosen before the time fixed for the beginning of his term, or if the President elect shall have failed to qualify, then the Vice-President elect shall act as President until a President shall have qualified; and the Congress may by law provide for the case wherein neither a President elect nor a Vice-President elect shall have qualified, declaring who shall then act as President, or the manner in which one who is to act shall be selected, and such person shall act accordingly until a President or Vice-President shall have qualified.

### Section 4

**Power of Congress in Presidential succession** — The Congress may by law provide for the case of the death of any of the persons from whom the House of Representatives may choose a President whenever the right of choice shall have devolved upon them, and for the case of the death of any of the persons from whom the Senate may choose a Vice-President whenever the right of choice shall have devolved upon them.

### Section 5

**Time of taking effect** — Sections 1 and 2 shall take effect on the 15th day of October following the ratification of this article.

## Section 6

**Ratification** — This article shall be inoperative unless it shall have been ratified as an amendment to the Constitution by the legislatures of three-fourths of the several States within seven years from the date of its submission.

[The twenty-first amendment, which follows, was proposed by the seventy-second Congress, second session beginning December 5, 1932. Senate Joint Resolution 211, passed February 20, 1933, provided for ratification by conventions in three-fourths of the States. The amendment became effective with ratification by Utah, the thirty-sixth state, on December 5, 1933.]

## ARTICLE XXI

### Section 1

**Repeal of Prohibition Amendment** — The eighteenth article of amendment to the Constitution of the United States is hereby repealed.

### Section 2

**Transportation of intoxicating Liquors** — The transportation or importation into any State, Territory, or possession of the United States for delivery or use therein of intoxicating liquors, in violation of the laws thereof, is hereby prohibited.

### Section 3

**Ratification** — This article shall be inoperative unless it shall have been ratified as an amendment to the Constitution by conventions in the several States, as provided in the Constitution, within seven years from the date of the submission hereof to the States by the Congress.

[The twenty-second amendment, which follows, was proposed by the eightieth Congress, first session beginning January 3, 1947. Joint Resolution provided for ratification by the legislatures of three-fourths of the several states. The amendment became effective with ratification by Minnesota, the thirty-sixth state, on February 27, 1951.]

## ARTICLE XXII

### Section 1

**Term of the office of President** — No person shall be elected to the office of the President more than twice, and no person who has held the office of President, or acted as President, for more than two years of a term to which some other person was elected President shall be elected to the office of the President more than once. But this Article shall not apply to any person holding the office of President when this Article was proposed by the Congress, and shall not prevent any person who may be holding the office of President, or acting as President, during the term within which this Article becomes operative from holding the office of President or acting as President during the remainder of such term.

## Section 2

**Ratification** — This article shall be inoperative unless it shall have been ratified as an amendment to the Constitution by the legislatures of three-fourths of the several States within seven years from the date of its submission to the States by the Congress.

[The twenty-third amendment which follows, was proposed by the eighty-sixth Congress, second session beginning January 6, 1960. Joint Resolution proposing an amendment to the Constitution of the United States granting representation in the electoral college to the District of Columbia, and provided for ratification by the legislatures of three-fourths of the several states within seven years from the date of its submission by the Congress. The amendment became effective with ratification by Kansas, on April 3, 1961.]

## ARTICLE XXIII

### Section 1

**Granting representation in the electoral college to the District of Columbia** — The District constituting the seat of Government of the United States shall appoint in such manner as the Congress may direct: A number of electors of President and Vice President equal to the whole number of Senators and Representatives in Congress to which the District would be entitled if it were a State, but in no event more than the least populous State; they shall be in addition to those appointed by the States, but they shall be considered, for the purposes of the election of President and Vice President, to be electors appointed by a State; and they shall meet in the District and perform such duties as provided by the twelfth article of amendment.

### Section 2

**Congress given power to enforce this Article** — The Congress shall have power to enforce this article by appropriate legislation.

[The twenty-fourth amendment which follows, was proposed by the eighty-seventh Congress, second session beginning January 10, 1962. Joint Resolution proposing an amendment to the Constitution of the United States relating to the qualifications of electors, and provided for ratification by the legislature of three-fourths of the several states within seven years from the date of its submission by the Congress. The amendment became effective with ratification by South Dakota, on January 23, 1964.]

## ARTICLE XXIV

### Section 1

**Relating to the qualifications of electors** — The rights of citizens of the United States to vote in any primary or other election for President or Vice President, for electors for President or Vice President, or for Senator or Representative in Congress, shall not be denied or abridged by the United States or any State by reason of failure to pay any poll tax or other tax.

## Section 2

**Congress given power to enforce this Article** — The Congress shall have power to enforce this article by appropriate legislation.

[The twenty-fifth amendment which follows, was proposed at the first session of the eighty-ninth Congress beginning January 4, 1965. Joint resolution proposing an amendment to the Constitution of the United States relating to succession to the Presidency and Vice Presidency and to cases where the President is unable to discharge the powers and duties of his office, and provided for ratification by the legislatures of three-fourths of the several states within seven years from the date of its submission by the Congress. The amendment became effective with ratification by Nevada on February 10, 1967.]

## ARTICLE XXV

### Section 1

**Vice President to become President** — In case of the removal of the President from office or of his death or resignation, the Vice President shall become President.

### Section 2

**President to nominate Vice President when vacancy in office of Vice President** — Whenever there is a vacancy in the office of the Vice President, the President shall nominate a Vice President who shall take office upon confirmation by a majority vote of both Houses of Congress.

### Section 3

**President unable to discharge duties Vice President to be Acting President** — Whenever the President transmits to the President pro tempore of the Senate and the Speaker of the House of Representatives his written declaration that he is unable to discharge the powers and duties of his office, and until he transmits to them a written declaration to the contrary, such powers and duties shall be discharged by the Vice President as Acting President.

### Section 4

**President unable to discharge duties determined by Vice President or as Congress may by law provide** — Whenever the Vice President and a majority of either of the principal officers of the executive departments or of such other body as Congress may by law provide, transmit to the President pro tempore of the Senate and the Speaker of the House of Representatives their written declaration that the President is unable to discharge the powers and duties of his office, the Vice President shall immediately assume the powers and duties of the office as Acting President.

Thereafter, when the President transmits to the President pro tempore of the Senate and the Speaker of the House of Representatives his written declaration that no inability exists, he shall resume the powers and duties of his office unless the Vice President and a majority of either the principal officers of the executive department or of such other body as Congress

may by law provide, transmit within four days to the President pro tempore of the Senate and the Speaker of the House of Representatives their written declaration that the President is unable to discharge the powers and duties of his office. Thereupon Congress shall decide the issue, assembling within forty-eight hours for that purpose if not in session. If the Congress, within twenty-one days after receipt of the latter written declaration, or, if Congress is not in session, within twenty-one days after Congress is required to assemble, determines by two-thirds vote of both Houses that the President is unable to discharge the powers and duties of his office, the Vice President shall continue to discharge the same as Acting President; otherwise, the President shall resume the powers and duties of his office.

[The twenty-sixth amendment which follows, was proposed at the first session of the ninety-second Congress beginning January 21, 1971. Joint Resolution proposing an amendment to the Constitution of the United States extending the right to vote to citizens eighteen years of age or older, and provided for ratification by the legislatures of three-fourths of the several states within seven years from the date of its submission by the Congress. The amendment was declared on July 5, 1971 as going into full force and effect on July 1, 1971.]

## ARTICLE XXVI

### Section 1

**Extending the right to vote to citizens eighteen years of age or older** — The right of citizens of the United States who are eighteen years of age or older, to vote shall not be denied or abridged by the United States or by any state on account of age.

### Section 2

**Congress given power to enforce this article** — The Congress Shall have power to enforce this article by appropriate legislation.

## ARTICLE XXVII

No law, varying the compensation for the services of the Senators and Representatives, shall take effect, until an election of Representatives shall have intervened. (Proposed by Congress Sept. 2, 1789; ratified May 7, 1992.)

## INDEX TO THE CONSTITUTION OF THE UNITED STATES

	Art.	Sec.
ABSENCE-of members of congress .....	1	5
vice-president .....	1	3
ACCEPTANCE-of office, gifts, etc, from foreign governments .....	1	9
ACCOUNTS-of receipts and expenditures of public money .....	1	9
ACCUSATION-to be made known to the accused .....	6th amend	
ACTING PRESIDENT .....	25th amend	
ACTIONS-cause of, re-examination of .....	7th amend	
ACTS OF STATES-full faith to be given to .....	4	1
proving of, congress to prescribe manner of .....	4	1
ADJOURNMENT OF CONGRESS-power of, by each house		
during session, restrictions on .....	1	5
president's approval not necessary to .....	1	7
quorum, for want of, by each house from day to day .....	1	5
time of, disagreement as to .....	2	3
ADMIRALTY JURISDICTION-in the federal courts .....	3	2
ADMISSION-of new states .....	4	3
ADVICE AND CONSENT OF SENATE-when required .....	2	2
AGE QUALIFICATION-president, for office of .....	2	1
representative, for office .....	1	2
senator, for office of .....	1	3
vice-president, for office of .....	12th amend.	
AGREEMENT-between states and with foreign powers .....	1	10
ALIENS-ineligible to office of president .....	2	1
ineligible to office of vice-president .....	12th amend	
naturalization of .....	1	8
ALLIANCE-by states, prohibited .....	1	10
AMBASSADORS-appointment of, by president .....	2	2
cases affecting, judicial power extended to .....	3	2
reception of, by president .....	2	3
AMENDMENTS-Constitution, amendments to .....	5	1
list of .....	11-21	
revenue bills, amendments to, by senate .....	1	7
APPELLATE JURISDICTION-of supreme court .....	3	2
APPOINTMENTS-ambassadors .....	2	2
members of congress, to civil offices .....	1	6
militia officers .....	1	8
office-holders as electors .....	2	1
power of president as to .....	2	2
presidential electors .....	2	1
presidential electors .....	12th amend.	
senate, advice and consent of, to .....	2	2
senate, to vacancies in .....	17th amend.	
APPORTIONMENT-of representatives .....	1	2
APPROPRIATIONS— army, limited to two years .....	1	8
necessary to expending money .....	1	9

	Art.	Sec.
APPROVAL-by president of acts of congress .....	1	7
ARMIES-appropriation for, limited .....	1	8
commander-in-chief of, president to be .....	2	2
raising and maintenance of, congress to have power as to .....	1	8
rules and regulations for, congress to make .....	1	8
ARMS-rights of the people to bear .....	2d amend.	
ARREST-exemption from, privilege of .....	1	6
ARSENALS-power of congress over .....	1	8
ARTS-power of congress to promote .....	1	8
ASSEMBLING-of congress .....	1	4
.....	20th amend.	2
people .....	1st amend.	
ATTAINDER-bills of, not to be passed .....	1	9
bill of, not to be passed by states .....	1	10
for treason, effect of .....	3	3
ATTENDANCE-of members of congress, compelled .....	1	5
AUTHENTICATION-of records, acts and proceedings .....	4	1
AUTHORS-rights of, congress to secure .....	1	8
BAIL-excessive, prohibited .....	8th amend	
BANKRUPTCY-power to establish laws for .....	1	8
BILLS-not returned by president, when become laws .....	1	7
passage of, over president's veto .....	1	7
presentation of, to president .....	1	7
revenue, to originate in house of representatives .....	1	7
signing or disapproval of, by president .....	1	7
BILLS OF ATTAINDER-passage of, prohibited .....	1	9
passage of, by states, prohibited .....	1	10
BILLS OF CREDIT-states not to emit .....	1	10
BORROW MONEY-congress may .....	1	8
BOUNTIES-debt for, not to be questioned .....	14th amend.	4
BREACH OF PEACE-members of congress may be arrested for ..	1	6
BRIBERY-impeachment for, removal from office on .....	2	4
BUILDINGS-for national purposes, authority over .....	1	8
CAPITAL CRIME-answerable only on indictment, except .....	5th amend.	
CAPITATION TAX-amendments not to affect .....	5	1
how laid.....	1	9
CAPTURES-rules for, congress to make .....	1	8
CAUSES-re-examination of .....	7th amend.	
trial by jury of, in suits at common law .....	7th amend.	
CEDED PROPERTY-authority of congress over .....	1	8
CENSUS-capitation tax, governed by .....	1	9
when to be taken .....	1	2
CHIEF JUSTICE-to preside on impeachment of president .....	1	3
CITIZENS-Controversies among, judicial power extended to .....	3	2
life, liberty or property, not to be deprived of, without due		
process of law .....	14th amend.	1
president must be .....	2	1
privileges and immunities, preserved to .....	4	2

	Art.	Sec.
privileges and immunities of, not to be abridged .....	14th amend.	1
representative must be .....	1	2
right to vote not to be denied or abridged .....	15th amend.	1
rights of, congress to enforce provisions as to .....	15th amend.	2
senator must be .....	1	3
vice-president must be .....	12th amend.	1
who regarded as .....	14th amend.	1
CIVIL ACTIONS-trial by jury in .....	7th amend.	
CIVIL OFFICERS-of U.S., removal of, by impeachment .....	2	4
CLEARANCE-of vessels in interstate commerce, not required .....	1	9
COIN-counterfeiting of, power of congress over.....	1	8
gold and silver, only lawful tender .....	1	10
COINING MONEY-power of congress as to .....	1	8
state prohibited from .....	1	10
COMMANDER-IN-CHIEF-of army and navy .....	2	2
COMMERCE-congress to regulate .....	1	8
duty on tonnage, states not to lay without consent .....	1	10
imposts or duties, states not to lay without consent .....	1	10
interstate, vessels in, not required to clear .....	1	9
regulations of, not to give preference to ports of state .....	1	9
COMMISSIONS-to fill vacancies, president may grant .....	2	2
COMMON DEFENSE-congress to provide for .....	1	8
COMPENSATION-judges of .....	3	1
president, of .....	2	1
private property, not to be taken without .....	5th amend.	
senators and representatives, of .....	1	6
COMPULSORY PROCESS-		
accused to have, in criminal proceedings .....	6th amend.	
CONFEDERATION-debts of original, valid against U.S.....	6	1
state not to enter into .....	1	10
CONGRESS-adjournment of, disagreement as to time of .....	2	3
president's approval not necessary to .....	1	7
quorum, for want of, by either house .....	1	5
restriction on powers of, by either house .....	1	5
armies, to raise and support .....	1	8
arts, to promote progress of useful .....	1	8
bail, excessive, not to require .....	8th amend.	
bankrupt law, to establish .....	1	8
bill of attainder, not to pass .....	1	9
bills, passage, manner of .....	1	7
passage of, over president's veto .....	1	7
revenue, where to originate .....	1	7
captures on land and water, to make rules concerning.....	1	8
ceded district, to exercise jurisdiction over .....	1	8
citizens, privileges and immunities of, not to abridge .....	4	2
citizens, right of, to vote, not to impair .....	15th amend.	1
rights of, to protect and enforce .....	15th amend.	2
commerce, to regulate .....	1	8
constitution, to propose amendments to .....	5	1
counterfeiting, or provide punishment for .....	1	8

	Art.	Sec.
courts, inferior, to constitute .....	1	8
inferior to supreme court, to establish .....	3	1
crime, rights of parties accused of, not to abridge .....	6th amend.	
debts of United States, to pay .....	1	8
electors, presidential, may determine time of choosing .....	2	1
enumeration, to direct taking of .....	1	2
exports from a state, to lay no tax or duty on .....	1	9
felonies, to define and punish .....	1	8
forces, land and naval, to make rules for government of .....	1	8
freedom of speech or press, laws abridging, not to make .....	1st amend.	
gifts, etc., from other nations, consent of, to receive .....	1	9
<i>habeas corpus</i> , suspension of writ of, powers of, as to, restricted.....	1	9
imposts, consent of, for States to lay .....	1	10
income tax, power to lay and collect .....	16th amend.	
journals, each house to keep, etc .....	1	5
judges, compensation or term of office of, not to limit .....	3	1
laws, <i>ex post facto</i> , not to pass .....	1	9
necessary, to carry powers into execution, to make .....	1	8
legislative powers, vested in .....	1	1
letters of marque and reprisal, to grant .....	1	8
meeting of .....	1	4
.....	20th amend	2
members of, absence of .....	1	5
arrest, privileged from .....	1	6
compensation of .....	1	6
disorderly behavior of .....	1	5
election of .....	1	4
expulsion of .....	1	5
ineligibility of, to hold other offices.....	1	6
qualifications of, each house to judge .....	1	5
members of, U.S. officials ineligible for .....	1	6
militia, calling forth, to provide for .....	1	8
organizing, arming, etc., to provide for .....	1	8
money, to borrow, on credit of United States .....	1	8
to coin and regulate value of .....	1	8
naturalization laws, to establish .....	1	8
navy, to provide and maintain .....	1	8
new states, may admit .....	4	3
nobility, title of, not to grant .....	1	9
offenses against law of nations, to punish .....	1	8
office, disability for, may remove.....	14th amend.	3
people, personal rights of, not to infringe .....	5th amend.	
right of, as to security of persons, not to infringe .....	4th amend.	
to bear arms, not to be infringed .....	2d amend.	
persons, migration or importation of, powers of, as to .....	1	9
petition, laws abridging right of, not to make .....	1st. amend.	
piracies, to define and punish .....	1	8
ports, to give no preference to, of one state over another .....	1	9
post-offices and roads, to establish .....	1	8

	Art.	Sec.
records, etc., to provide manner of proving .....	4	1
religion, laws as to establishment of, not to make .....	1st amend.	
rules of proceedings, each house may determine .....	1	5
science, to promote progress of .....	1	8
senate and house of representatives, to constitute .....	1	1
soldiers, not to quarter, except, etc .....	3d amend.	
state imposts and duties, to revise and control .....	1	10
inspection laws, to revise and control .....	1	10
states, admission of new, into union, by .....	4	3
agreements or compacts between, not to be made, without consent of .....	1	10
formation of, by joining of, etc., consent of, for .....	4	3
taxes and imposts, to lay and collect .....	1	8
taxes, capitation or direct, not to lay, unless, etc .....	1	9
territories, to govern .....	4	3
territory purchased for forts, etc., jurisdiction over .....	1	8
tonnage, duty on, consent of, for states to lay .....	1	10
treason, may declare punishment for .....	3	3
trial by jury, to preserve right of .....	7th amend.	
vessels, to give no preference to, of one state over another .....	1	9
war, consent of, for states to engage in .....	1	10
to declare .....	1	8
CONSTITUTION-amendments to, how proposed, etc .....	5	1
laws to carry out, congress to make .....	1	8
oath to support .....	2	1
object of .....	Preamble	
powers not delegated by, etc., reserved .....	10th amend.	
supreme law of the land, to be .....	6	2
CONSULS-appointment of, by president .....	2	2
cases affecting, judicial power extended to .....	3	2
CONTRACTS-laws impairing obligations of, state not to pass .....	1	10
CONVENTION-for proposing amendments, how called .....	5	1
CONVICTION-for treason .....	3	3
on impeachment .....	1	3
COPYRIGHTS-congress may provide for .....	1	8
COUNSEL-party accused to have the right of .....	6th amend.	
COUNTERFEITING-congress to provide punishment for .....	1	8
COURTS-inferior, congress may establish .....	3	1
judges of, term and compensation of .....	3	1
judicial power, vested in .....	3	1
trial by jury, in .....	7th amend.	
CREDIT-given to public acts and records .....	4	1
bills of, states not to emit .....	1	10
CRIMES-parties accused of, rights of .....	5th amend.	
removal from office for, by impeachment .....	2	4
trial for, except in impeachments, to be by jury .....	3	2
mode of, regulated .....	6th amend.	
place of .....	3	2
CRUEL OR UNUSUAL PUNISHMENTS-prohibited .....	8th amend.	

	Art.	Sec.
DEBT OF UNITED STATES-payment of, by congress .....	1	8
validity of, not to be questioned .....	14th amend.	4
DEBTS-incurred in aid of insurrection, repudiated .....	14th amend.	4
incurred in aid of insurrection, illegal and void .....	14th amend.	4
under prior confederation, assumed .....	6	1
DEFENSE-comman, constitution adopted to insure .....	Preamble	
congress to provide for .....	1	8
right of accused to, in criminal proceedings .....	6th amend.	
DEPARTMENTS-inferior officers in, appointments of .....	2	2
opinions from, president may require .....	2	2
power of congress over .....	1	8
DIRECT ELECTION OF SENATORS .....	17th amend.	
DIRECT TAXES-apportionment of .....	1	2
when and how laid .....	1	9
DISABILITY-president, provisions in case of, as to .....	2	1
rebellion, by engagement in .....	14th amend.	3
removal of, by congress .....	14th amend.	3
DISCOVERIES-rights to inventors for, congress to secure.....	1	8
DISORDERLY BEHAVIOR-in congress, each house may		
punish for .....	1	5
DISQUALIFICATIONS-electior of president, for office of .....	2	1
impeachment on, judgment in case of .....	1	3
rebellion, by engaging in .....	14th amend.	3
senators and representatives, for other office .....	1	6
U.S. officials for members of either house .....	1	6
DISTRICT-for seat of government, exclusive legislation over .....	1	8
in which crimes are to be tried .....	6th amend.	
DISTRICT OF COLUMBIA-granting representation in the		
electoral college .....	23rd amend.	
DOCKYARDS-power of congress over .....	1	8
DOMESTIC VIOLENCE-protection of states against .....	4	4
DUTIES-congress may impose .....	1	8
exports from states, not to be laid on .....	1	9
laid by states, net produce of, to be for use of U.S. ....	1	10
states not to lay, on imports or exports, without consent .....	1	10
tonnage, states not to lay on, without consent .....	1	10
uniform, to be .....	1	8
vessels, clearing in one state, not to pay, in another .....	1	9
ELECTION-of members of congress, each house judge of.....	1	5
president and vice-president .....	2	1
how conducted .....	12th amend.	
representatives .....	1	2
representatives .....	1	4
senators .....	1	3
direct election of .....	17th amend.	
senators .....	1	4
ELECTIVE FRANCHISE-right of citizen to vote,		
not to be denied, etc .....	15th amend.	
right of citizen to vote denied by state, effect of,		
on apportionment .....	14th amend.	

	Art.	Sec.
right of eighteen year old to vote .....	26th amend.	1
ELECTORS OF REPRESENTATIVES~qualifications of .....	1	2
ELECTORS, PRESIDENTIAL-appointment of, by states .....	2	1
choosing of, time of, congress may determine .....	2	1
disqualifications for office of .....	2	1
qualifications for office of.....	14th amend.	3
not denied by reason of failure to pay poll tax or other tax .....	24th amend.	1
lists to be made and certified by .....	12th amend.	
meeting and proceedings of .....	12th amend.	
voting by, time for, congress may determine .....	2	1
to by ballot .....	12th amend.	
ELIGIBILITY-elector, to office of .....	2	1
president, to office of .....	2	1
representative, to office of .....	1	2
senator, to office of .....	1	3
vice president, to office of .....	12th amend.	
EMANCIPATION OF SLAVES-claims for loss by,		
illegal and void .....	14th amend.	4
slavery prohibited .....	13th amend.	1
EMOLUMENTS-official not to accept, without consent .....	1	9
ENUMERATION OF INHABITANTS-when to be made .....	1	2
representation based upon .....	1	2
EQUAL PROTECTION OF THE LAWS-no state shall deny.....	14th amend.	1
EQUAL SUFFRAGE IN SENATE-secured to state .....	5	1
EQUITY CASES judicial power extended to .....	3	2
judicial power extended to, limited .....	11th amend.	
EXCESSIVE BAIL-not to be required .....	8th amend.	
EXCISE-power of congress to lay and collect .....	1	8
uniform, excise to be .....	1	8
EXECUTIVE OFFICERS-oath, to be bound by .....	6	3
opinion of, president may require .....	2	2
president, oath to be taken by .....	2	1
EXECUTIVE POWER-vested in president .....	2	1
EXPENDITURES-of money to be published .....	1	9
EXPORTS-duty on, from states, congress not to lay .....	1	9
duty on, laid by states, to be for use of United States .....	1	10
duty on, states not to impose, without consent .....	1	10
EX POST FACTO LAWS-congress not to pass .....	1	9
states not to pass .....	1	10
EXPULSION OF MEMBER-by concurrence of two-thirds .....	1	5
FAITH AND CREDIT-to acts, records, etc., of states .....	4	1
FELONIES-arrest for, members of congress not privileged from ..	1	6
on high seas, congress power to punish .....	1	8
persons accused of, fleeing from justice, provisions as to .....	4	2
FINES-excessive, not to be imposed .....	8th amend.	
FOREIGN CITIZENS-judicial power subject to .....	3	2
naturalization of .....	1	8
FOREIGN COIN-value of, congress may regulate .....	1	8
FOREIGN NATIONS-commerce with, congress to regulate .....	1	8

	Art.	Sec.
gifts, etc., not to be received without consent .....	1	9
FOREIGN POWERS-compact with, states prohibited entering into .....	1	10
FORFEITURE-attainder of treason not to work, except during life .....	3	3
FORTS-power of congress over .....	1	8
FREEDOM-of speech and press guaranteed .....	1st amend.	
FUGITIVES-from justice to be delivered up .....	4	2
from service or labor to be delivered up .....	4	2
GIFTS-acceptance of, from foreign governments. ....	1	9
GENERAL WELFARE-congress to provide for .....	1	8
constitution, purpose of, to secure .....	Preamble	
GOLD AND SILVER COIN-tender in payment, restriction on states as to .....	1	10
GOOD BEHAVIOR-term of judicial officers .....	3	1
GOVERNMENT-republican form of, guaranteed to states .....	4	4
seat of, legislative power of congress over .....	1	8
GRAND JURY-indictments by .....	5th amend.	
presentments of crimes to be tried on, except, etc .....	5th amend.	
GRANT-of letters of marque and reprisal, by congress .....	1	8
of letters of marque and reprisal, by states, prohibited .....	1	10
of titles of nobility, prohibited .....	1	9
of titles of nobility, prohibited .....	1	10
GRIEVANCES, right of petition for redress of .....	1st amend.	
GUARANTEE-of republican form of government to state .....	4	4
HABEAS CORPUS-writ of, suspension of .....	1	9
HEADS OF DEPARTMENTS-appointment of officers by .....	2	2
opinions from, president may require .....	2	2
HOUSE OF REPRESENTATIVES:		
adjournment of, from day to day .....	1	5
restriction on power of .....	1	5
bills, reconsideration of, by .....	1	7
bills, revenue, to originate in .....	1	7
disorderly behavior, may punish members for .....	1	5
elections, returns, etc., of members, to judge of .....	1	5
impeachment, to have sole power of .....	1	2
journal, to keep and publish .....	1	5
members of, chosen every second year .....	1	2
compensation of .....	1	6
disability of certain members of .....	14th amend.	3
disorderly behavior, may be punished for .....	1	5
elections for, manner of holding, etc .....	1	4
elections, returns, etc., of, to judge of .....	1	5
electors of, qualifications of .....	1	2
members of, expulsion of .....	1	5
ineligibility of, to other offices .....	1	6
qualifications of .....	1	2
United States officials, not eligible for .....	1	6

	Art.	Sec.
yeas and nays of, when entered on journal .....	1	5
officers of, to choose .....	1	2
orders, resolutions, etc., of, to be presented to president .....	1	7
president, when and how to choose .....	12th amend.	
quorum of .....	1	5
revenue bills, to originate in .....	1	7
rules of proceedings, may determine .....	1	5
speaker of, to choose .....	1	2
vacancies in, writ of election to fill .....	1	2
votes for president and vice-president, to be counted in presence of.....	12th amend.	
<i>see also Representatives.</i>		
IMMUNITIES-citizens entitled to .....	4	2
laws abridging, to citizens, prohibited .....	14th amend.	1
IMPEACHMENT-cases of, not to be tried by jury .....	3	2
chief justice, when to preside at .....	1	3
house, to have sole power of .....	1	2
judgment on conviction of, extent of .....	1	3
removal from office on .....	2	4
senate, sole power to try .....	1	3
IMPORTATION OF PERSONS-powers of congress as to, restricted .....	1	9
tax or duty may be imposed on .....	1	9
IMPORTS-imposts or duties on, laid by states, revision of .....	1	10
IMPOSTS-congress to lay .....	1	8
laid by states, for use of treasury .....	1	10
states not to lay, without consent .....	1	10
uniform, to be .....	1	8
INCOME TAX-power to lay and collect .....	16th amend.	
INDIANS-commerce with, congress to regulate .....	1	8
excluded from representation .....	1	2
INDICTMENT-when necessary .....	5th amend.	
INFERIOR COURTS-congress power to establish .....	1	8
judges of, term and compensation of .....	3	1
judicial power vested in .....	3	1
INFERIOR OFFICERS-congress may invest appointment of .....	2	2
INHABITANTS OF UNITED STATES-president and vice-president must be .....	2	1
representative must be .....	1	2
senator must be .....	1	3
INSPECTION LAWS-imposed by states, subject to revision .....	1	10
INSURRECTIONS-debts contracted in aid of, void .....	14th amend.	4
disabilities from, congress may remove .....	14th amend.	3
participants in, disqualified for office .....	14th amend.	3
suppression of, congress to provide for .....	1	8
INTOXICATING LIQUORS-prohibited .....	18th amend.	
repeal of prohibition .....	21st amend.	
INVASION- <i>habeas corpus</i> , suspension of, in case of .....	1	9
militia to repel, congress may call out .....	1	8
states to be protected from .....	4	4

	Art.	Sec.
INVENTORS-rights to, congress to pass laws to secure .....	1	8
INVOLUNTARY SERVITUDE-abolition of, except for crime.....	13th amend.	1
provision as to, power of congress to enforce .....	13th amend.	2
JEOPARDY OF LIFE AND LIMB-persons not to be twice		
subject to .....	5th amend.	
JOURNAL OF PROCEEDINGS-each house to keep, etc .....	1	5
JUDGES-appointment of .....	2	2
bound by constitution, laws and treaties .....	6	2
compensation of .....	3	1
oath, to be bound by .....	6	3
tenure of office of .....	3	1
JUDGMENT-in impeachment cases, extent of .....	1	3
JUDICIAL OFFICERS-to be bound by oath .....	6	3
JUDICIAL POWER-extended to certain cases, etc .....	3	2
limited .....	11th amend.	
vested in supreme and inferior courts .....	3	1
JUDICIAL PROCEEDINGS-of states, full faith to be given to .....	4	1
JURISDICTION-of supreme court, appellate and original .....	3	2
JURY-facts tried by, re-examination of .....	7th amend.	
speedy and public trial by, accused to have .....	6th amend.	
suits at common law, right of trial by, in .....	7th amend.	
trial of crimes to be by, except on impeachments .....	3	2
JUST COMPENSATION-property for public use not to be		
taken without .....	5th amend.	
JUSTICE-fugitives from, to be delivered up .....	4	2
purpose of constitution, to establish .....	Preamble	
LABOR-fugitives from, to be delivered up .....	4	2
LAME DUCK AMENDMENT .....	20th amend.	
LAND-ceded to or purchased by United States .....	1	8
grants of, by states .....	3	2
LAND AND NAVAL FORCES-congress to govern and regulate ..	1	8
LAW AND EQUITY-cases in, judicial power extended to .....	3	2
cases in judicial power limited .....	11th amend.	
LAW OF NATIONS-offenses against, punishment for .....	1	8
LAW OF THE LAND-constitution, laws and treaties constitute ...	6	2
judges in states bound by .....	6	2
LAWS-congress, power of, to make .....	1	8
contracts, impairing obligations of, states not to pass .....	1	10
equal protection of, persons not to be denied.....	14th amend.	1
<i>ex post facto</i> , congress not to pass .....	1	9
states not to pass .....	1	10
state, subordinate to constitution, etc .....	6	2
when subject to control of congress .....	1	10
United States, cases arising under, judicial power extended to ...	3	2
president to see faithful execution of .....	2	3
LEGAL TENDER-inhibition as to states making .....	1	10
LEGISLATION-exclusive over District of Columbia .....	1	8
exclusive over places purchased for forts, etc .....	1	8

	Art.	Sec.
fifteenth amendment, congress to enforce by .....	15th amend.	2
fourteenth amendment, congress to enforce by .....	14th amend.	5
power of, vested in congress .....	1	1
thirteenth amendment, congress to enforce by .....	13th amend.	2
LEGISLATIVE POWERS OF UNITED STATES-vested in congress	1	1
LEGISLATURES OF STATES-amendments to constitution,		
to act on .....	5	1
elections, times, places, etc., of holding, to prescribe .....	1	4
electors, appointment of, may direct .....	2	1
lands, cession of, by .....	1	8
members of, to take oath .....	6	3
new states, consent of, for forming .....	4	3
LETTERS OF MARQUE AND REPRISAL-congress may grant ..	1	8
states prohibited from granting .....	1	10
LIBERTY-constitution, purpose of, to secure .....	Preamble	
person cannot be deprived of, without, etc.....	5th amend.	
state cannot deprive persons of.....	14th amend.	1
LIFE-persons not to be deprived of, without, etc.....	5th amend.	
persons not to be twice put in jeopardy of .....	5th amend.	
restrictions on power of state as to life of persons .....	14th amend.	1
LISTS-of electoral votes to be made .....	12th amend.	
LOSS OF SLAVE-claim for, illegal and void .....	14th amend.	4
MAGAZINES-exclusive power over .....	1	8
MAJORITY-of each house to constitute a quorum .....	1	5
of electoral votes .....	12th amend.	
of senators to choice of vice-president .....	12th amend.	
of state vote to choice of president .....	12th amend.	
smaller number than, may adjourn .....	1	5
smaller number than, may compel attendance .....	1	5
MARITIME JURISDICTION-vested in court .....	3	2
MARQUE AND REPRISAL-congress may grant letters of .....	1	8
state prohibited from granting letters of .....	1	10
MEASURES AND WEIGHTS-Congress to fix standard of .....	1	8
MEETING OF CONGRESS-at least once a year .....	1	4
MIGRATION-power of congress as to, limited .....	1	9
MILITIA-calling force of .....	1	8
commander of, president to be .....	2	2
organizing and disciplining .....	1	8
right of States to maintain .....	2d amend.	
MINISTERS-appointment of .....	2	2
jurisdiction of courts over .....	3	2
reception of .....	2	3
MISDEMEANORS-trial of officers for .....	2	4
MONEY-appropriations of .....	1	9
power to borrow .....	1	8
power to coin and regulate value of .....	1	8
receipts and expenditures of, to be published .....	1	9
states not to coin gold or silver .....	1	10
states not to make other than coin legal tender .....	1	10

	Art.	Sec.
NATIONS-commerce with, power to regulate .....	1	8
law of, offenses against, power to punish .....	1	8
NATURALIZATION-citizens by, to be citizens of United		
States and states where they reside .....	14th amend.	1
uniform rule of, congress to establish .....	1	8
NAVAL FORCES-rules and regulations for .....	1	8
NAVY-commander of, president to be .....	2	2
congress to provide and maintain .....	1	8
NEW STATES-admission of .....	4	3
formation of, restrictions on .....	4	3
NOBILITY-titles of, states not to grant .....	1	10
titles of, United States not to grant .....	1	9
NOMINATIONS-to office, by president .....	2	2
OATH OF OFFICE-of president .....	2	1
what officers to take .....	6	3
OATH OR AFFIRMATION-constitution, to support .....	6	3
officers bound by .....	6	3
Warrants to be supported by .....	4th amend.	
OBLIGATIONS-existing, ratified .....	6	1
incurred in rebellion, void .....	14th amend.	4
OBLIGATIONS OF CONTRACT-laws impairing, states not		
to pass .....	1	10
OFFENCES-against law of nations, power of congress to punish ..	1	8
persons not to be put twice in jeopardy for .....	5th amend.	
reprieve or pardons for, president may grant .....	2	2
OFFICE-acceptance of, from foreign governments .....	1	9
holders of, not to accept presents, etc., from foreign		
kings, etc .....	1	9
oath of .....	6	3
qualifications for, religious test not required as .....	6	3
removal from, on impeachment .....	2	4
senators and representatives, ineligibility of, for other .....	1	6
United States officials, ineligible to certain .....	1	6
vacancies in, when president may fill .....	2	2
OFFICERS-commission for .....	2	3
executive, opinions of, president may require .....	2	2
house to choose .....	1	2
inferior, congress may vest appointment of .....	2	2
militia, appointment of .....	1	8
oath, to be bound by .....	6	3
removal of, on impeachment .....	2	4
senate to choose .....	1	3
United States, appointment of .....	2	2
disqualified for certain offices .....	1	6
OPINIONS-of departments, when given .....	2	2
ORDERS, ETC.-to be presented to president .....	1	7
ORGANIZING MILITIA-congress to provide for .....	1	8
ORIGINAL JURISDICTION-of supreme court .....	3	2
OVERT ACT-necessary to treason .....	3	3

	Art.	Sec.
PAPERS-security of, from unreasonable searches .....	4th amend.	
PARDONS-president may grant, except, etc .....	2	2
PATENT-RIGHTS-law securing, congress may pass .....	1	8
PAYMENT-of pensions, not to be questioned .....	14th amend.	4
of public debt, not to be questioned .....	14th amend.	4
PENALTIES-of absentees in congress .....	1	5
PENSIONS AND BOUNTIES-debts for, not to be questioned .....	14th amend.	4
PEOPLE-arms, right to bear not to be infringed .....	2d amend.	
constitution formed by .....	Preamble	
rights, enumerated in, how construed .....	9th amend.	
enumeration of .....	1	2
government, may petition .....	1st amend.	
peaceable assemblages of .....	1st amend.	
person and property, to be secured in .....	4th amend.	
petitions for redress of grievances, may take .....	1st amend.	
powers reserved to .....	10th amend.	
representatives, to choose .....	1	2
searches and seizures, secure from .....	4th amend.	
senators, to choose .....	17th amend.	
PETITION FOR REDRESS-right to, not to be abridged .....	1st amend.	
PIRACIES-congress may define and punish .....	1	8
PORTS-preference not to be given to .....	1	9
vessels clearing from, not to pay duties .....	1	9
POST-OFFICES AND POST-ROADS-congress to establish .....	1	8
POWERS-not delegated, reserved to people .....	10th amend.	
POWERS OF CONGRESS, <i>See</i> Congress		
POWERS OF GOVERNMENT-enumeration of, not to deny		
or disparage others retained .....	9th amend.	
laws to carry into execution, congress to make .....	1	8
not delegated or prohibited to states, reserved .....	10th amend.	
POWERS OF STATE, <i>see</i> State		
PREFERENCE-of ports, prohibited .....	1	9
PRESENTMENT OF INDICTMENT-when necessary .....	5th amend.	
PRESENTS-from foreign potentates, not to be accepted .....	1	9
PRESIDENT-ambassadors and ministers, foreign, to receive .....	2	3
ambassadors and ministers, may appoint .....	2	2
bills approved of, by .....	1	7
may veto .....	1	7
commander-in-chief of army, navy, etc .....	2	2
compensation of .....	2	1
Congress, when may adjourn .....	2	3
disability of, who to act as, in case of .....	2	1
election of .....	12th amend.	
election of .....	2	1
electors of, how appointed .....	2	1
eligibility for office of .....	2	1
executive power vested in .....	2	1
impeachment of .....	2	4
impeachment of, trial of .....	1	3
inability of .....	25th amend.	

	Art.	Sec.
laws, to see to faithful execution of .....	2	3
messages of .....	2	3
oath of office, to take .....	2	1
officers, may appoint, with consent .....	2	2
to commission .....	2	2
opinions, may require .....	2	2
orders, resolutions or votes, when presented to .....	1	7
removal of, on conviction or impeachment .....	2	4
removal of, death or resignation .....	25th amend.	
reprieves or pardons, may grant, except, etc .....	2	2
sessions, of either or both houses, may convene extra .....	2	3
term of office of .....	2	1
term of office begins .....	20th amend.	1
term of office, limitation of.....	22nd amend.	1
treaties, may make, with consent .....	2	2
vacancies, may fill .....	2	2
PRESIDENT AND VICE-PRESIDENT-choosing of, manner of ....	2	1
choosing of, manner of .....	12th amend.	
electors of, meetings and proceedings of .....	12th amend.	
electors of, who disqualified for .....	2	1
PRESIDENT OF SENATE-duty of, on return of votes of		
presidential electors .....	12th amend.	
pro tempore, when may choose .....	1	3
vice-president to be .....	1	3
PRESS-freedom of, not to be abridged .....	1st amend.	
PRIVATE PROPERTY-not to be taken without compensation .....	5th amend	
PRIVILEGES-citizens entitled to .....	4	2
<i>habeas corpus</i> , to writ of, not to be suspended .....	1	9
laws abridging, to citizens prohibited.....	14th amend.	1
PRIZES-rules concerning, congress may make .....	1	8
PROCEEDINGS-journal of, congress to keep, etc .....	1	5
judicial, full faith to .....	4	1
PROCESS OF LAW-persons not to be deprived of life, etc.		
without .....	5th amend.	
persons not to be deprived of life, etc., without .....	14th amend.	1
PROHIBITION .....	18th amend.	
repeal .....	21st amend.	
PROPERTY-citizens, secure from seizure .....	4th amend.	
parties not to be deprived of, without, etc .....	5th amend.	
parties not to be deprived of, without, etc .....	14th amend.	1
private, compensation for, when taken for public use .....	5th amend.	
United States, under control of congress .....	4	3
PROSECUTIONS-criminal, right of accused in .....	6th amend.	
PROTECTION-against invasion and from domestic violence .....	4	4
of life, liberty and property of persons .....	5th amend.	
of the laws, not to be denied to .....	14th amend.	1
PUBLIC-acts, full faith to be given to .....	4	1
debt, payment of, not to be questioned.....	14th amend.	4
ministers, powers of president to appoint .....	2	2
moneys, statements of, to be published .....	1	9

	Art.	Sec.
trust, religious test not required for office of .....	6	3
use, property not to be taken for, without compensation .....	5th amend.	
PUBLICATION-of journals of congress .....	1	5
of receipts and expenditures .....	1	9
PUNISHMENT-counterfeiting, punishment provided for .....	1	8
cruel and unusual prohibited .....	8th amend.	
impeachments, parties convicted on, subject to .....	1	3
members of congress, congress may punish .....	1	5
treason, congress to declare punishment for .....	3	3
QUALIFICATION FOR OFFICE-each house to be judge of .....	1	5
electors of president and vice-president .....	2	1
electors of representatives .....	1	2
president .....	2	1
religious test not to be required as .....	6	3
representatives .....	1	2
senators .....	1	3
vice-president .....	12th amend.	
QUARTERING SOLDIERS-in time of peace and war .....	3d amend.	
QUORUM-majority of each house constitutes .....	1	5
president; for choice of .....	12th amend.	
vice-president, to elect, by senate .....	12th amend.	
when not necessary .....	1	5
RACE OR COLOR-right of citizens not to be denied on account of	15th amend.	1
RATIFICATION-of amendments .....	5	1
of constitution .....	7	1
REBELLION-debts incurred in aid of, illegal and void .....	14th amend.	4
debts incurred to suppress, not to be questioned .....	14th amend.	4
participants in, disabled from holding office .....	14th amend.	3
writs of <i>habeas corpus</i> , suspension of, during .....	1	9
RECEIPTS AND EXPENDITURES-of public money,		
to be published.....	1	9
RECESS OF SENATE-vacancies in office during, how filled .....	2	2
RECONSIDERATION-of bills returned by president .....	1	7
RECORDS OF STATE-full faith and credit to be given to .....	4	1
REDRESS OF GRIEVANCES-right to petition for,		
not to be abridged .....	1st amend.	
REGULATIONS-for election of senators and representatives.....	1	4
RELIGION-establishment of, congress to make no laws as to .....	1st amend.	
RELIGIOUS TESTS-never to be required, as qualification for office	6	3
REMOVAL FROM OFFICE-on impeachment, etc .....	2	4
REPEAL-of prohibition amendment .....	21st amend.	
REPRESENTATION-apportionment of .....	1	2
basis of, when to be reduced .....	14th amend.	2
vacancies in, writs of election to fill .....	1	2
REPRESENTATIVES-absence of .....	1	5
apportionment of .....	1	2
apportionment of.....	14th amend.	2
arrest, privileged from .....	1	6

	Art.	Sec.
compensation of .....	1	6
disorderly behavior, may be punished for .....	1	5
election of .....	1	4
election of, to fill vacancies .....	1	2
electors of, qualifications of .....	1	2
house of, branch of congress .....	1	1
impeachment, to have sole power of .....	1	2
ineligibility of, to office of elector .....	2	1
to other office .....	1	6
oath to take .....	6	3
office of, disqualification of certain persons to .....	14th amend.	3
United States officials ineligible to.....	1	6
vacancies in .....	1	2
powers of .....	1	5
qualifications of .....	1	2
not denied by reason of failure to pay poll tax or other tax ....	24th amend.	1
speakers and officers, to choose .....	1	2
speech or debate, not to be questioned for .....	1	6
term of office of .....	1	2
term of office begins .....	20th amend.	1
<i>See also House of Representatives and Congress</i>		
REPRIEVES-president may grant, except .....	2	2
REPRISAL-letters of, congress may grant .....	1	8
letters of, states not to grant .....	1	10
REPUBLICAN FORM OF GOVERNMENT-guaranteed to states ..	4	4
RESERVED POWER-of states and people .....	10th amend.	
RESERVED RIGHTS-enumeration of rights not to deny or		
disparage others retained .....	9th amend.	
power not delegated to United States nor prohibited to states ..	10th amend.	
RESIGNATIONS-president and vice-president, of .....	2	1
senators, of .....	1	3
REVENUE-bills, to originate in house .....	1	7
regulation of, preference not to be given ports .....	1	9
RIGHT OF PETITION-not to be abridged .....	1st amend.	
RIGHT TO BEAR ARMS-not to be infringed .....	2d amend.	
RIGHTS ENUMERATED-not delegated to United States or		
prohibited by states, reserved .....	10th amend.	
not to deny or disparage other, retained .....	9th amend.	
RIGHTS OF CITIZENS-Protection of .....	5th amend.	
protection of, by congress.....	15th amend.	2
states not to abridge .....	14th amend.	1
voting, not to be denied or abridged in .....	15th amend.	1
citizens eighteen years of age or older .....	26th amend.	1
RIGHTS OF PEOPLE-not disparaged by enumerating of rights ....	9th amend.	
ROADS-congress may establish .....	1	8
RULES-captures on land and water, concerning .....	1	8
common-law rules, re-examination of facts by .....	7th amend.	
land and naval forces, for government of .....	1	8
RULES OF PROCEEDINGS-each house may determine .....	1	5

	Art.	Sec.
SCIENCE AND ARTS-progress of, congress may promote .....	1	8
SEARCHES AND SEIZURES-security of people against .....	4th amend.	
SEAT OF GOVERNMENT-exclusive jurisdiction over .....	1	8
SECURITIES-counterfeiting, punishment for .....	1	8
SEIZURES-protection from .....	4th amend.	
SENATE-adjournment of, for want of quorum .....	1	5
adjournment of, restriction on power of .....	1	5
appointments, advice and consent of, to .....	2	2
convening of, by president .....	2	3
equal suffrage in .....	1	5
impeachment, to try .....	5	1
journal of proceedings, to keep, etc .....	1	3
members of, to judge of election, etc., of .....	1	5
part of congress .....	1	1
president of .....	1	3
revenue bills, may propose amendments to .....	1	7
rules of proceedings, may determine .....	1	5
senators, two from each state to compose .....	1	3
treaties, advice and consent of, to .....	2	2
vacancies in, filling of .....	17th amend.	
vice-resident, may choose .....	12th amend.	
<i>See also Congress.</i>		
SENATORS-absence of .....	1	5
arrest, privileged from, except .....	1	6
classes, to be divided into, etc .....	1	3
compensation of .....	1	6
direct election of .....	17th amend.	
disorderly behavior, may be punished for .....	1	5
election of, time, manner, etc. of .....	1	4
ineligibility of, to office of elector .....	2	1
ineligibility of, to other offices .....	1	6
oath, to be bound by .....	6	3
office of, disqualification of certain persons for .....	14th amend.	3
United States officials, ineligible to .....	1	6
vacancies in, how filled .....	17th amend.	
qualifications of .....	1	3
not denied by reason of failure to pay poll tax or other tax ....	24th amend.	1
speech or debate not to be questioned for .....	1	6
term of office of .....	1	3
term of office begins .....	20th amend.	1
SERVICE-fugitives from, delivery up of .....	4	2
SERVITUDE-involuntary, except for crime, abolished .....	13th amend.	1
prior condition of, rights of citizens not abridged on account of....	15th amend.	1
SESSIONS OF CONGRESS-once a year .....	1	4
.....	20th amend.	2
SHIPS OF WAR-states not to keep .....	1	10
SLAVERY-abolished.....	13th amend.	1
SLAVES-claims for loss or emancipation of, void .....	14th amend.	4
importation of .....	1	9
representation, included in .....	1	2

	Art.	Sec.
SOLDIERS-pensions and bounties to, debt for, not to be questioned....	14th amend.	4
quartering of, without consent of house-owner .....	3d amend.	
SPEAKER-house to choose .....	1	2
SPEECH-freedom of, congress not to abridge .....	1st amend.	
member of congress, not to be questioned for .....	1	6
STANDARD OF WEIGHTS AND MEASURES-congress to fix ..	1	8
STATE OFFICERS-oath to be taken by .....	6	3
STATEMENT-of receipts and expenditures, publication of .....	1	9
STATES-acts and records of, proving of, etc .....	4	1
admission of new .....	4	3
agreements or compacts with states, not to make .....	1	10
alliances, not to enter into .....	1	10
bills of attainder, not to pass .....	1	10
bills of credit, not to emit .....	1	10
citizens of, privileges and immunities of, secured .....	4	2
privileges and immunities of, not to abridge .....	14th amend.	1
right of, to vote, to deny or abridge .....	15th amend.	1
commerce among, congress to regulate .....	1	8
constitution, amendments to, ratification of .....	5	1
duties, not to lay .....	1	10
elections for senators and representatives in .....	1	4
electors may choose .....	2	1
meeting of, in .....	12th amend.	
executive of, to issue writs of election .....	1	2
exports, not to tax .....	1	9
fugitives, to deliver up .....	4	2
imposts, not to lay .....	1	10
invasion, to be defended from .....	4	4
laws, <i>ex post facto</i> , not to pass .....	1	10
laws impairing obligations of contracts, not to pass .....	1	10
laws of, subject to revision by congress .....	1	10
legal tender, restriction on, as to making .....	1	10
letters of marque or reprisal, not to grant .....	1	10
militia, officers of, reserved power, as to .....	1	8
right of, to maintain .....	2d amend.	
money, not to coin .....	1	10
new states, may be admitted .....	4	3
officers of, oath to be taken by .....	6	3
official acts of, etc. full faith to be given to .....	4	1
ports of, not to have preference .....	1	9
president, choice of, by .....	12th amend.	
prohibitions to .....	1	10
records of, authentication of .....	4	1
representation from .....	1	2
republican form of government .....	4	4
rights reserved to .....	10th amend.	
senate, to have equal suffrage in .....	5	1
senators from .....	1	3
titles of nobility, not to grant .....	1	10
treaties, not to enter into .....	1	10

	Art.	Sec.
troops, not to keep in times of peace .....	1	10
war, not to engage in, unless .....	1	10
war-ships, not to keep, in times of peace .....	1	10
SUFFRAGE .....	19th amend.	
SUITS-judicial power over .....	11th amend.	
SUPREME COURT-appellate power of .....	3	2
chief justice to preside, on impeachment of president .....	1	3
judges of, appointment of .....	2	2
judicial power vested in .....	3	1
SUPREME LAW-constitution, laws and treaties to be .....	6	2
judges in states, bound by .....	6	2
TAXES-apportionment of, among states .....	1	2
capitation or direct, to be in proportion to census .....	1	9
congress, power of, to levy and collect .....	1	8
exports, states prohibited from levying .....	1	9
income, power to lay and collect .....	16th amend.	
uniform, taxes to be .....	1	8
TENDER IN PAYMENT-restrictions on power of states as to .....	1	10
TERM OF OFFICE-of president .....	2	1
representatives.....	1	2
senators .....	1	3
United States judges .....	3	1
terms begin-president, representatives, senators .....	20th amend.	1
TERRITORY-disposal of, by congress .....	4	3
legislation over, exclusive .....	1	8
rules to regulate, congress to make .....	4	3
TEST-religious, as qualification for office, not required .....	6	3
TESTIMONY-of witnesses in treason .....	3	3
TITLES OF NOBILITY-granting of, by states, prohibited .....	1	10
granting of, prohibited .....	1	9
TONNAGE-duty on, restrictions on states as to .....	1	10
TREASON-arrest for, privilege from, not to extend to certain cases ..	1	6
attainder of, not to work corruption of blood .....	3	3
attainder of, not to work forfeiture, except, etc .....	3	3
conviction of, testimony necessary for.....	3	3
definition of .....	3	3
persons charged with, to be delivered up .....	4	2
punishment for, congress to declare .....	3	3
removal from office, on conviction of .....	2	4
TREASURY-imposts and duties laid by states to be for use of .....	1	10
money, how drawn from .....	1	9
TREATIES-judicial power over .....	3	2
president may make, with concurrence of senate .....	2	2
state prohibited from making .....	1	10
supreme law to be .....	6	2
TRIAL BY JURY-of crimes, except impeachment .....	3	2
speedy and public, accused to enjoy .....	6th amend.	
suits at common law, right of, in preserved .....	7th amend.	
TRIAL OF IMPEACHMENTS-by senate .....	1	3

	Art.	Sec.
chief justice, when to preside at .....	1	3
judgment after conviction on, extent of, etc .....	1	3
TRIBUNALS-inferior to supreme court, may be established .....	1	8
TROOPS-states not to keep in times of peace .....	1	10
TWO-THIRDS-constitution, amendments to, necessary for .....	5	1
disability to office, to remove .....	14th amend.	3
impeachment, necessary to conviction .....	1	3
members of congress, necessary to expel .....	1	5
president, of states, required for choice of, by house.....	12th amend.	
president's veto, necessary to pass bill over.....	1	7
treaties, concurrence of, required, to make .....	2	2
vice-president, of senators, required for election of .....	12th amend.	
UNION-new states may be admitted into .....	4	3
perfect, purpose of constitution to establish .....	Preamble	
state of, to be given by president to congress .....	2	3
UNITED STATES-citizens of, who are .....	14th amend.	2
courts, power of congress to institute .....	1	8
laws, treaties, etc., of, supreme .....	6	2
powers not delegated to .....	10th amend.	
suits, when party to .....	3	2
treason against .....	3	3
UNREASONABLE SEARCHES AND SEIZURES-prohibited .....	4th amend.	
UNUSUAL PUNISHMENTS-not to be inflicted .....	8th amend.	
VACANCIES-during recess of senate, how filled .....	2	2
in representation, how filled .....	1	2
in senate, how filled .....	17th amend.	
VALIDITY OF PUBLIC DEBT-not to be questioned .....	14th amend.	4
VESSELS-from port of one state, not to pay duties in another .....	1	9
VETO-of bills by president, and proceedings of congress on .....	1	7
VICE-PRESIDENT-absence of .....	1	3
appointment of, in certain cases by congress .....	2	1
choosing of, by electors .....	12th amend.	
by senate .....	12th amend.	
electors of, manner of appointing, etc .....	2	1
eligibility to office of .....	12th amend.	
president, death or resignation, becomes .....	25th amend.	
president, when to act as .....	12th amend.	
nomination of by president, confirmed by congress .....	25th amend.	
president of senate .....	1	3
president's duties, when to devolve on .....	2	1
removal of, from office, on impeachment .....	2	4
term of office of .....	2	1
term of office begins .....	20th amend.	1
vote, when to have .....	1	3
VOTE-amendments to constitution, necessary to propose .....	5	1
bills vetoed, passage of, by a two-thirds .....	1	7
concurrence of two houses, to be presented to president .....	1	7
impeachment, required for conviction on .....	1	3

	Art.	Sec.
members of congress, to expel .....	1	5
president and vice-president, vote for, how taken .....	12th amend.	
right to, effect of denying, on apportionment.....	14th amend.	2
right to, not to be abridged by reason of race, etc .....	15th amend.	1
right to, not to be denied by reason of sex .....	19th amend.	
right to, not to be abridged or denied on account of age .....	26th amend.	1
senators, each, entitled to one .....	1	3
treaties, necessary to make .....	2	2
vice-president not to have, except on equal division .....	1	3
yeas and nays, when taken by .....	1	5
WAR-congress may declare .....	1	8
levying, when treason .....	3	3
quartering soldiers in time of, congress to regulate .....	3d amend.	
states not to engage in, without consent .....	1	10
WARRANTS-issue of, only on probable cause .....	4th amend.	
oath or affirmation, to be on .....	4th amend.	
WEIGHTS AND MEASURES-standard of, congress to fix .....	1	8
WITNESSES-accused to be confronted by .....	6th amend.	
accused to have compulsory process for .....	6th amend.	
persons, not to be compelled to testify against themselves .....	5th amend.	
testimony of, necessary to convict of treason .....	3	3
WRITINGS-rights of authors to, congress to secure .....	1	8
WRITS-election, to fill vacancies in representation .....	1	2
YEAS AND NAYS-when entered on journal .....	1	5
when must be taken .....	1	5

**NEW HAMPSHIRE CONSTITUTION  
INDEX TO CONSTITUTIONAL PROVISIONS ESTABLISHED  
OCTOBER 31, 1783 TO TAKE EFFECT JUNE 2, 1784 AS  
SUBSEQUENTLY AMENDED AND IN FORCE JANUARY 2009**

**PART FIRST –BILL OF RIGHTS**

**Article**

1. Equality of men; origin and object of government.
2. Natural rights.
- 2-a. The bearing of arms
3. Society, its organization and purposes.
4. Rights of conscience unalienable.
5. Religious freedom recognized.
6. Morality and piety.
7. State sovereignty.
8. Accountability of magistrates and officers; public's right to know.
9. No heredity office or place.
10. Right of revolution.
11. Elections and elective franchises.
12. Protection and taxation reciprocal.
- 12-a. Power to take property limited.
13. Conscientious objectors not compelled to bear arms.
14. Legal remedies to be free, complete, and prompt.
15. Right of accused.
16. Former jeopardy; jury trial in capital cases.
17. Venue of criminal prosecution.
18. Penalties to be proportioned to offenses; true design of punishment.
19. Searches and seizures regulated.
20. Jury trial in civil causes.
21. Jurors; compensation.
22. Free speech; liberty of the press.
23. Retrospective laws prohibited.
24. Militia.
25. Standing armies.
26. Military, subject to civil power.
27. Quartering of soldiers.
28. Taxes, by whom levied.
- 28-a. Mandated programs.
29. Suspension of laws by legislature only.
30. Freedom of speech.
31. Meetings of legislature, for what purposes.
32. Rights of assembly, instruction, and petition.
33. Excessive bail, fines, and punishments prohibited.
34. Martial law limited.
35. The judiciary; tenure of office, etc.
36. Pensions.
- 36-a. Use of retirement funds.
37. Separation of powers.
38. Social virtues inculcated.
39. Changes in town and city charters; referendum required.

**PART SECOND—FORM OF GOVERNMENT**

1. Name of body politic.
2. Legislature, how constituted.
3. General court, when to meet and dissolve.
4. Power of general court to establish courts.
5. Power to make laws, elect officers, define their powers and duties, impose fines, and assess taxes; prohibited from authorizing towns to aid certain corporations.
- 5-a. Continuity of government in case of enemy attack.
- 5-b. Power to provide for tax valuations based on use.
6. Valuation and taxation.
- 6-a. Use of certain revenues restricted to highways.
- 6-b. Money received from lotteries

to be used for educational purposes only.

7. Members of legislature not to take fees or act as counsel.
8. Open sessions of legislature.

## HOUSE OF REPRESENTATIVES

9. Representatives elected every second year; apportionment of representatives.
- 9-a. Legislative adjustments of census with reference to non-residents.
10. [Repealed, 1889.]
11. Small towns, representation by districts and flotal districts.
- 11-a. Division of town, ward, or place; representative districts.
12. Biennial election of representatives in November.
13. [Repealed, 1976.]
14. Representatives, how elected, qualifications of.
15. Compensation of the legislature.
16. Vacancies in house, how filled.
17. House to impeach before the senate.
18. Money bills to originate in house.
- 18-a. Budget bills.
19. Adjournment.
20. Quorum, what constitutes.
21. Privileges of members of the legislature.
22. House to elect speaker and officers, settle rules of proceedings, and punish misconduct.
23. Senate and executive have like powers; imprisonment limited.
24. Journals and laws to be published; yeas and nays, and protests.

## SENATE

25. Senate; how constituted.
26. Senatorial districts, how constituted.
- 26-a. Division of town, ward or place; senatorial districts.

27. Election of senators.
28. [Repealed, 1976.]
29. Qualifications of senators.
30. Inhabitant defined.
31. Inhabitants of unincorporated places; their rights, etc.
32. Biennial meetings, how warned, governed, and conducted; return of votes, etc.
33. Secretary of state to count votes for senators and notify persons elected.
34. Vacancies in senate, how filled.
35. Senate, judges of their own elections.
36. Adjournment.
37. Senate to elect their own officers; quorum.
38. Senate to try impeachments; mode of proceeding.
39. Judgement on impeachment limited.
40. Chief justice to preside on impeachment of governor.

## EXECUTIVE POWER- GOVERNOR

41. Governor, supreme executive magistrate.
42. Election of governor, return of votes; electors; if no choice, legislature to elect one of two highest candidates; qualifications for governor.
43. In cases of disagreement, governor to adjourn or prorogue legislature; if causes exist, may convene them elsewhere.
44. Veto to bills.
45. Resolves to be treated like bills.
46. Nominations and appointment of officers.
47. Governor and council have negative on each other.
48. [Repealed, 1976.]
49. President of senate, etc. to act as governor when office vacant; speaker of house to act when office of president of senate also vacant.

- 49-a. Prolonged failure to qualify; vacancy in office of governor due to physical or mental incapacity, etc.
- 50. Governor to prorogue or adjourn legislature, and call extra sessions.
- 51. Powers and duties of governor as commander-in-chief.
- 52. Pardoning power.
- 53. [Repealed, 1976.]
- 54. [Repealed, 1976.]
- 55. [Repealed, 1976.]
- 56. Disbursements from treasury.
- 57. [Repealed, 1950.]
- 58. Compensation of governor and council.
- 59. Salaries of judges.<sup>1</sup>

## COUNCIL

- 60. Councilors; mode of election, etc.
- 61. Vacancies, how filled, if no choice.
- 62. Subsequent vacancies; governor to convene; duties.
- 63. Impeachment of councilors.
- 64. Secretary to record proceedings of council.
- 65. Councilor districts provided for.
- 66. Elections by legislature may be adjourned from day to day; order thereof.

## SECRETARY, TREASURER, ETC.

- 67. Election of secretary and treasurer.
- 68. State records, where kept; duty of secretary.
- 69. Deputy secretary.
- 70. Secretary to give bond.

## COUNTY TREASURER, ETC.

- 71. County treasurers, registers of probate, county attorneys, sheriffs, and registers of deeds elected.

- 72. Counties may be divided into districts for registering deeds.

## JUDICIARY POWER

- 72-a. Supreme and superior courts.
- 73. Tenure of office to be expressed in commissions; judges to hold office during good behavior, etc., removal.
- 73-a. Supreme court, administration.
- 74. Judges to give opinions, when.
- 75. Justices of peace commissioned for five years.
- 76. Divorce and probate appeals, where tried.
- 77. Jurisdiction of justices in civil causes.
- 78. Judges and sheriffs, when disqualified by age.
- 79. Judges and justices not to act as counsel.
- 80. Jurisdiction and term of probate courts.
- 81. Judges and registers of probate not to act as counsel.

## CLERKS OF COURTS

- 82. Clerks of courts, by whom appointed.

## ENCOURAGEMENT OF LITERATURE, TRADE, ETC.

- 83. Encouragement of literature, etc.; control of corporations, monopolies, etc.

## OATHS AND SUBSCRIPTIONS EXCLUSION FROM OFFICES, ETC.

- 84. Oath of civil officers.
- 85. Before whom taken.
- 86. Form of commissions.
- 87. Form of writs.
- 88. Form of indictments, etc.
- 89. Suicides and deodands.
- 90. Existing laws continued if

- not repugnant.
- 91. Habeas corpus.
- 92. Enacting style of statutes.
- 93. Governor and judges prohibited from holding other offices.
- 94. Incompatibility of offices; only two offices of profit to be hold-  
en at same time.
- 95. Incompatibility of certain offices.
- 96. Bribery and corruption disqualify for office.
- 97. [Repealed, 1950.]
- 98. Constitution, when to take effect.
- 99. [Repealed, 1980.]
- 100. Alternate methods of Proposing amendments.
- 101. Enrollment of constitution.

# CONSTITUTION OF NEW HAMPSHIRE

## PART FIRST

### BILL OF RIGHTS

**Article 1. [Equality of Men; Origin and Object of Government.]** All men are born equally free and independent; therefore, all government of right originates from the people, is founded in consent, and instituted for the general good.

June 2, 1784\*

**[Art.] 2. [Natural Rights.]** All men have certain natural, essential, and inherent rights among which are, the enjoying and defending life and liberty; acquiring, possessing, and protecting, property; and, in a word, of seeking and obtaining happiness. Equality of rights under the law shall not be denied or abridged by this state on account of race, creed, color, sex or national origin.

June 2, 1784

Amended 1974 adding sentence to prohibit discrimination.

**[Art.] 2-a. [The Bearing of Arms.]** All persons have the right to keep and bear arms in defense of themselves, their families, their property and the state.

December 1, 1982

**[Art.] 3. [Society, its Organization and Purposes.]** When men enter into a state of society, they surrender up some of their natural rights to that society, in order to ensure the protection of others; and, without such an equivalent, the surrender is void.

June 2, 1784

**[Art.] 4. [Rights of Conscience Unalienable.]** Among the natural rights, some are, in their very nature unalienable, because no equivalent can be given or received for them. Of this kind are the Rights of Conscience.

June 2, 1784

**[Art.] 5. [Religious Freedom Recognized.]** Every individual has a natural and unalienable right to worship God according to the dictates of his own conscience, and reason; and no subject shall be hurt, molested, or restrained, in his person, liberty, or estate, for worshipping God in the manner and season most agreeable to the dictates of his own conscience; or for his religious profession, sentiments, or persuasion; provided he doth not disturb the public peace or disturb others in their religious worship.

June 2, 1784

**[Art.] 6. [Morality and Piety.]** As morality and piety, rightly grounded on high principles, will give the best and greatest security to government, and will lay, in the hearts of men, the strongest obligations to due subjection; and as the knowledge of these is most likely to be propagated through a society, therefore, the several parishes, bodies, corporate, or religious societies shall at all times have the right of electing their own teachers, and of contracting with them for their support or maintenance, or both. But no person shall ever be compelled to pay towards the support of the schools of any sect or denomination. And every person, denomination or sect shall be equally under the protection of the law; and no subordination of any one sect, denomination or persuasion to another shall ever be established.

June 2, 1784

Amended 1968 to remove obsolete sectarian references.

\*The date on which each article was proclaimed as having been adopted is given after each article. This is followed by the year in which amendments were adopted and the subject matter of all the amendments.

**[Art.] 7. [State Sovereignty.]** The people of this state have the sole and exclusive right of governing themselves as a free, sovereign, and independent state; and do, and forever hereafter shall, exercise and enjoy every power, jurisdiction, and right, pertaining thereto, which is not, or may not hereafter be, by them expressly delegated to the United States of America in congress assembled.

June 2, 1784

**[Art.] 8. [Accountability of Magistrates and Officers; Public's Right to Know.]** All power residing originally in, and being derived from, the people, all the magistrates and officers of government are their substitutes and agents, and at all times accountable to them. Government, therefore, should be open, accessible, accountable and responsive. To that end, the public's right of access to governmental proceedings and records shall not be unreasonably restricted.

June 2, 1784

Amended 1976 by providing right of access to governmental proceedings and records.

**[Art.] 9. [No Hereditary Office or Place.]** No office or place, whatsoever, in government, shall be hereditary the abilities and integrity requisite in all, not being transmissible to posterity or relations.

June 2, 1784

**[Art.] 10. [Right of Revolution.]** Government being instituted for the common benefit, protection, and security, of the whole community, and not for the private interest or emolument of any one man, family, or class of men; therefore, whenever the ends of government are perverted, and public liberty manifestly endangered, and all other means of redress are ineffectual, the people may, and of right ought to reform the old, or establish a new government. The doctrine of nonresistance against arbitrary power, and oppression, is absurd, slavish, and destructive of the good and happiness of mankind.

June 2, 1784

**[Art.] 11. [Elections and Elective Franchises.]** All elections are to be free, and every inhabitant of the state of 18 years of age and upwards shall have an equal right to vote in any election. Every person shall be considered an inhabitant for the purposes of voting in the town, ward, or unincorporated place where he has his domicile. No person shall have the right to vote under the constitution of this state who has been convicted of treason, bribery or any willful violation of the election laws of this state or of the United States; but the supreme court may, on notice to the attorney general, restore the privilege to vote to any person who may have forfeited it by conviction of such offenses. The general court shall provide by law for voting by qualified voters who at the time of the biennial or state elections, or of the primary elections therefor, or of city elections, or of town elections by official ballot, are absent from the city or town of which they are inhabitants, or who by reason of physical disability are unable to vote in person, in the choice of any officer or officers to be elected or upon any question submitted at such election. Voting registration and polling places shall be easily accessible to all persons including disabled and elderly persons who are otherwise qualified to vote in the choice of any officer or officers to be elected or upon any question submitted at such election. The right to vote shall not be denied to any person because of the nonpayment of any tax. Every inhabitant of the state, having the proper qualifications, has equal right to be elected into office.

June 2, 1784

Amended 1903 to provide that in order to vote or be eligible for office a person must be able to read the English language and to write.

Amended 1912 to prohibit those convicted of treason, bribery or willfull violation of the election laws from voting or holding elective office.

Amended 1942 to provide for absentee voting in general elections. Amended 1956 to provide for absentee voting in primary elections.

Amended 1968 to provide right to vote not denied because of nonpayment of taxes.

Also amended in 1968 to delete an obsolete phrase.

Amended 1976 to reduce voting age to 18.

Amended 1984 to provide accessibility to all registration and polling places.

**[Art.] 12. [Protection and Taxation Reciprocal.]** Every member of the community has a right to be protected by it, in the enjoyment of his life, liberty, and property; he is therefore bound to contribute his share in the expense of such protection, and to yield his personal service when necessary. But no part of a man's property shall be taken from him, or applied to public uses, without his own consent, or that of the representative body of the people. Nor are the inhabitants of this state controllable by any other laws than those to which they, or their representative body, have given their consent.

June 2, 1784

Amended 1964 by striking out reference to buying one's way out of military service.

**[Art.] 12-a. [Power to Take Property Limited.]** No part of a person's property shall be taken by eminent domain and transferred directly or indirectly, to another person if the taking is for the purpose of private development or other private use of the property.

November 7, 2006

**[Art.] 13. [Conscientious Objectors not Compelled to Bear Arms.]** No person, who is conscientiously scrupulous about the lawfulness of bearing arms, shall be compelled thereto.

June 2, 1784

Amended 1964 by striking out reference to buying one's way out of military service.

**[Art.] 14. [Legal Remedies to be Free, Complete, and Prompt.]** Every subject of this state is entitled to a certain remedy, by having recourse to the laws, for all injuries he may receive in his person, property, or character; to obtain right and justice freely, without being obliged to purchase it; completely, and without any denial; promptly, and without delay; conformably to the laws.

June 2, 1784

**[Art.] 15. [Right of Accused.]** No subject shall be held to answer for any crime, or offense, until the same is fully and plainly, substantially and formally, described to him; or be compelled to accuse or furnish evidence against himself. Every subject shall have a right to produce all proofs that may be favorable to himself; to meet the witnesses against him face to face, and to be fully heard in his defense, by himself, and counsel. No subject shall be arrested, imprisoned, despoiled, or deprived of his property, immunities, or privileges, put out of the protection of the law, exiled or deprived of his life, liberty, or estate, but by the judgment of his peers, or the law of the land; provided that, in any proceeding to commit a person acquitted of a criminal charge by reason of insanity, due process shall require that clear and convincing evidence that the person is potentially dangerous to himself or to others and that the person suffers from a mental disorder must be established. Every person held to answer in any crime or offense punishable by deprivation of liberty shall have the right to counsel at the expense of the state if need is shown; this right he is at liberty to waive, but only after the matter has been thoroughly explained by the court.

June 2, 1784

Amended 1966 to provide the right to counsel at state expense if the need is shown.

Amended 1984 reducing legal requirement proof beyond a reasonable doubt to clear and convincing evidence in insanity hearings.

**[Art.] 16. [Former Jeopardy; Jury Trial in Capital Cases.]** No subject shall be liable to be tried, after an acquittal, for the same crime or offense. Nor shall the legislature make any law that shall subject any person to a capital punishment, (excepting for the government of the army and navy, and the militia in actual service) without trial by jury.

June 2, 1784

**[Art.] 17. [Venue of Criminal Prosecutions.]** In criminal prosecutions, the trial of facts, in the vicinity where they happened, is so essential to the security of the life, liberty and estate of the citizen, that no crime or offense ought to be tried in any other county or judicial district than that in which it is committed; except in any case in any particular county or judicial district, upon motion by the defendant, and after a finding by the court that a fair and impartial trial cannot be had where the offense may be committed, the court shall direct the trial to a county or judicial district in which a fair and impartial trial can be obtained.

June 2, 1784

Amended 1792 to change “assembly” to: legislature.

Amended 1978 so that court at defendant’s request may change trial to another county or judicial district.

**[Art.] 18. [Penalties to be Proportioned to Offenses; True Design of Punishment.]** All penalties ought to be proportioned to the nature of the offense. No wise legislature will affix the same punishment to the crimes of theft, forgery, and the like, which they do to those of murder and treason. Where the same undistinguishing severity is exerted against all offenses, the people are led to forget the real distinction in the crimes themselves, and to commit the most flagrant with as little compunction as they do the lightest offenses. For the same reason a multitude of sanguinary laws is both impolitic and unjust. The true design of all punishments being to reform, not to exterminate mankind.

June 2, 1784

Amended 1792 deleting “those of” after do in 3d sentence and changing “dye” to: offenses.

**[Art.] 19. [Searches and Seizures Regulated.]** Every subject hath a right to be secure from all unreasonable searches and seizures of his person, his houses, his papers, and all his possessions. Therefore, all warrants to search suspected places, or arrest a person for examination or trial in prosecutions for criminal matters, are contrary to this right, if the cause or foundation of them be not previously supported by oath or affirmation; and if the order, in a warrant to a civil officer, to make search in suspected places, or to arrest one or more suspected persons or to seize their property, be not accompanied with a special designation of the persons or objects of search, arrest, or seizure; and no warrant ought to be issued; but in cases and with the formalities, prescribed by law.

June 2, 1784

Amended 1792 to change order of words.

**[Art.] 20. [Jury Trial in Civil Causes.]** In all controversies concerning property, and in all suits between two or more persons except those in which another practice is and has been customary and except those in which the value in controversy does not exceed \$1,500 and no title to real estate is involved, the parties have a right to a trial by jury. This method of procedure shall be held sacred, unless, in cases\* arising on the high seas and in cases relating to mariners’ wages, the legislature shall think it necessary hereafter to alter it.

June 2, 1784

\*\*“Cases” appears in 1792 parchment copy of constitution. Original constitution had “causes.”

Amended in 1877 to prohibit jury trials unless the amount in controversy exceeds \$100.

Amended in 1960 to increase the amount to \$500 before a jury trial may be requested.

Amended in 1988 to change \$500 to \$1,500

**[Art.] 21. [Jurors; Compensation.]** In order to reap the fullest advantage of the inestimable privilege of the trial by jury, great care ought to be taken, that none but qualified persons should be appointed to serve; and such ought to be fully compensated for their travel, time and attendance.

June 2, 1784

**[Art.] 22. [Free Speech; Liberty of the Press.]** Free speech and liberty of the press are essential to the security of freedom in a state: They ought, therefore, to be inviolably preserved.

June 2, 1784

Amended 1968 to include free speech.

**[Art.] 23. [Retrospective Laws Prohibited.]** Retrospective laws are highly injurious, oppressive, and unjust. No such laws, therefore, should be made, either for the decision of civil causes, or the punishment of offenses.

June 2, 1784

**[Art.] 24. [Militia.]** A well regulated militia is the proper, natural, and sure defense, of a state.

June 2, 1784

**[Art.] 25. [Standing Armies.]** Standing armies are dangerous to liberty, and ought not to be raised, or kept up, without the consent of the legislature.

June 2, 1784

**[Art.] 26. [Military Subject to Civil Power.]** In all cases, and at all times, the military ought to be under strict subordination to, and governed by, the civil power.

June 2, 1784

**[Art.] 27. [Quartering of Soldiers.]** No soldier in time of peace, shall be quartered in any house, without the consent of the owner; and in time of war, such quarters ought not to be made but by the civil authorities in a manner ordained by the legislature.

June 2, 1784

Amended in 1980 substituting "authorities" for "magistrate."

**[Art.] 28. [Taxes, by Whom Levied.]** No subsidy, charge, tax, impost, or duty, shall be established, fixed, laid, or levied, under any pretext whatsoever, without the consent of the people, or their representatives in the legislature, or authority derived from that body.

June 2, 1784

**[Art.] 28-a. [Mandated Programs.]** The state shall not mandate or assign any new, expanded or modified programs or responsibilities to any political subdivision in such a way as to necessitate additional local expenditures by the political subdivision unless such programs or responsibilities are fully funded by the state or unless such programs or responsibilities are approved for funding by a vote of the local legislative body of the political subdivision.

November 28, 1984

**[Art.] 29. [Suspension of Laws by Legislature Only.]** The power of suspending the laws, or the execution of them, ought never to be exercised but by the legislature, or by authority derived therefrom, to be exercised in such particular cases only as the legislature shall expressly provide for.

June 2, 1784

**[Art.] 30. [Freedom of Speech.]** The freedom of deliberation, speech, and debate, in either house of the legislature, is so essential to the rights of the people, that it cannot be the foundation of any action, complaint, or prosecution, in any other court or place whatsoever.

June 2, 1784

**[Art.] 31. [Meetings of Legislature, for What Purposes.]** The legislature shall assemble for the redress of public grievances and for making such laws as the public good may require.

June 2, 1784

Amended 1792 generally rewording sentence and omitting “for correcting, strengthening and confirming the laws.”

**[Art.] 32. [Rights of Assembly, Instruction, and Petition.]** The people have a right, in an orderly and peaceable manner, to assemble and consult upon the common good, give instructions to their representatives, and to request of the legislative body, by way of petition or remonstrance, redress of the wrongs done them, and of the grievances they suffer.

June 2, 1784

**[Art.] 33. [Excessive Bail, Fines, and Punishments Prohibited.]** No magistrate, or court of law, shall demand excessive bail or sureties, impose excessive fines, or inflict cruel or unusual punishments.

June 2, 1784

**[Art.] 34. [Martial Law Limited.]** No person can, in any case, be subjected to law martial, or to any pains or penalties by virtue of that law, except those employed in the army or navy, and except the militia in actual service, but by authority of the legislature.

June 2, 1784

**[Art.] 35. [The Judiciary; Tenure of Office, etc.]** It is essential to the preservation of the rights of every individual, his life, liberty, property, and character, that there be an impartial interpretation of the laws, and administration of justice. It is the right of every citizen to be tried by judges as impartial as the lot of humanity will admit. It is therefore not only the best policy, but for the security of the rights of the people, that the judges of the supreme judicial court should hold their offices so long as they behave well; subject, however, to such limitations, on account of age, as may be provided by the constitution of the state; and that they should have honorable salaries, ascertained and established by standing laws.

June 2, 1784

Amended 1792 to provide for age limitation as provided by the constitution.

**[Art.] 36. [Pensions.]** Economy being a most essential virtue in all states, especially in a young one, no pension shall be granted, but in consideration of actual services; and such pensions ought to be granted with great caution, by the legislature, and never for more than one year at a time.

June 2, 1784

**[Art.] 36-a [Use of Retirement Funds.]** The employer contributions certified as payable to the New Hampshire retirement system or any successor system to fund the system’s liabilities, as shall be determined by sound actuarial valuation and practice, independent of the executive office, shall be appropriated each fiscal year to the same extent as is certified. All of the assets and proceeds, and income therefrom, of the New Hampshire retirement system and of any and all other retirement systems for public officers and employees operated by the state or by any of its political subdivisions, and of any successor system, and all contributions and payments made to any such system to provide for retirement and related benefits shall be held, invested or disbursed as in trust for the exclusive purpose of providing for such benefits and shall not be encumbered for, or diverted to, any other purposes.

November 28, 1984

**[Art.] 37. [Separation of Powers.]** In the government of this state, the three essential powers thereof, to wit, the legislative, executive, and judicial, ought to be kept as separate from, and independent of, each other, as the nature of a free government will admit, or as is consistent with that chain of connection that binds the whole fabric of the constitution in one indissoluble bond of union and amity.

June 2, 1784

**[Art.] 38. [Social Virtues Inculcated.]** A frequent recurrence to the fundamental principles of the constitution, and a constant adherence to justice, moderation, temperance, industry, frugality, and all the social virtues, are indispensably necessary to preserve the blessings of liberty and good government; the people ought, therefore, to have a particular regard to all those principles in the choice of their officers and representatives, and they have a right to require of their lawgivers and magistrates, an exact and constant observance of them, in the formation and execution of the laws necessary for the good administration of government.

June 2, 1784

**[Art.] 39. [Changes in Town and City Charters, Referendum Required.]** No law changing the charter or form of government of a particular city or town shall be enacted by the legislature except to become effective upon the approval of the voters of such city or town upon a referendum to be provided for in said law. The legislature may by general law authorize cities and towns to adopt or amend their charters or forms of government in any way which is not in conflict with general law, provided that such charters or amendments shall become effective only upon the approval of the voters of each such city or town on a referendum.

November 16, 1966

## PART SECOND – FORM OF GOVERNMENT

**Article 1. [Name of Body Politic.]** The people inhabiting the territory formerly called the province of New Hampshire, do hereby solemnly and mutually agree with each other, to form themselves into a free, sovereign and independent body-politic, or state, by the name of THE STATE OF NEW HAMPSHIRE.

June 2, 1784

## GENERAL COURT

**[Art.] 2. [Legislature, How Constituted.]** The supreme legislative power, within this state, shall be vested in the senate and house of representatives, each of which shall have a negative on the other.

June 2, 1784

**[Art.] 3. [General Court, When to Meet and Dissolve.]** The senate and house shall assemble biennially on the first Wednesday of December for organizational purposes in even numbered years, and shall assemble annually on the first Wednesday following the first Tuesday in January, and at such other times as they may judge necessary; and shall dissolve and be dissolved at 12:01 A.M. on the first Wednesday of December in even numbered years and shall be styled THE GENERAL COURT OF NEW HAMPSHIRE.

June 2, 1784

Amended 1877 changing annual sessions to biennial sessions.

Amended 1889 calling for the legislature to meet in January instead of June.

1966 amendment permitting annual sessions was ruled invalid in Gerber v. King, 107 NH 495.

Amended 1974 to permit organizational meetings in December and the January meeting to be on the first Wednesday after the first Tuesday.

Amended 1984 changing biennial sessions to annual sessions.

**[Art.] 4. [Power of General Court to Establish Courts.]** The general court (except as otherwise provided by Article 72a of Part 2) shall forever have full power and authority to erect and constitute judicatories and courts of record, or other courts, to be holden, in the name of the state, for the hearing, trying, and determining, all manner of crimes, offenses, pleas, processes, complaints, actions, causes, matters and things whatsoever arising or happening within this state, or between or concerning persons inhabiting or residing, or brought, within the same, whether the same be criminal or civil, or whether the crimes be capital, or not capital, and whether the said pleas be real, personal or mixed, and for the awarding and issuing execution thereon. To which courts and judicatories, are hereby given and granted, full power and authority, from time to time, to administer oaths or affirmations, for the better discovery of truth in any matter in controversy, or depending before them.

June 2, 1784

Amended 1966 to add exception relating to Art. 72a, Part 2.

**[Art.] 5. [Power to Make Laws, Elect Officers, Define Their Powers and Duties, Impose Fines and Assess Taxes; Prohibited from Authorizing Towns to Aid Certain Corporations.]** And farther, full power and authority are hereby given and granted to the said general court, from time to time, to make, ordain, and establish, all manner of wholesome and reasonable orders, laws, statutes, ordinances, directions, and instructions, either with penalties, or without, so as the same be not repugnant or contrary to this constitution, as they may judge for the benefit and welfare of this state, and for the governing and ordering thereof, and of the subjects of the same, for the necessary support and defense of the government thereof, and to name and settle biennially, or provide by fixed laws for the naming and settling, all civil officers within this state, such officers excepted, the election and appointment of whom are hereafter in this form of government otherwise provided for; and to set forth the several duties, powers, and limits, of the several civil and military officers of this state, and the forms of such oaths or affirmations as shall be respectively administered unto them, for the execution of their several offices and places, so as the same be not repugnant or contrary to this constitution; and also to impose fines, mulcts, imprisonments, and other punishments, and to impose and levy proportional and reasonable assessments, rates, and taxes, upon all the inhabitants of, and residents within, the said state; and upon all estates within the same; to be issued and disposed of by warrant, under the hand of the governor of this state for the time being, with the advice and consent of the council, for the public service, in the necessary defense and support of the government of this state, and the protection and preservation of the subjects thereof, according to such acts as are, or shall be, in force within the same; provided that the general court shall not authorize any town to loan or give its money or credit directly or indirectly for the benefit of any corporation having for its object a dividend of profits or in any way aid the same by taking its stocks or bonds. For the purpose of encouraging conservation of the forest resources of the state, the general court may provide for special assessments, rates and taxes on growing wood and timber.

June 2, 1784

Amended 1792 changing "president" to "governor."

Amended 1877 changing "annually" to "biennially." Also amended to prohibit towns and cities from loaning money or credit to corporations.

Amended 1942 to permit a timber tax.

**[Art.] 5-a. [Continuity of Government in Case of Enemy Attack.]** Notwithstanding any general or special provision of this constitution, the general court, in order to insure continuity of state and local government operations in periods of emergency resulting from disasters caused by enemy attack, shall have the power and the immediate duty to provide for prompt and temporary succession to the powers and duties of public offices, of whatever nature and whether filled by election or appointment, the incumbents of which may become unavailable for carrying on the powers and duties of such offices, and to adopt such other measures as may be necessary and proper for insuring the continuity of governmental operations including but not limited to the financing thereof. In the exercise of the powers hereby conferred the general court shall in all respects conform to the requirements of this constitution except to the extent that in the judgment of the general court so to do would be impracticable or would admit of undue delay.

November 30, 1942

**[Art.] 5-b. [Power to Provide for Tax Valuations Based on Use.]** The general court may provide for the assessment of any class of real estate at valuations based upon the current use thereof.

November 15, 1968

**[Art.] 6. [Valuation and Taxation.]** The public charges of government, or any part thereof, may be raised by taxation upon polls, estates, and other classes of property, including franchises and property when passing by will or inheritance; and there shall be a valuation of the estates within the state taken anew once in every five years, at least, and as much oftener as the general court shall order.

June 2, 1784

Amended 1903 to permit taxes on other classes of property including franchises and property passing by inheritances.

**[Art.] 6-a. [Use of Certain Revenues Restricted to Highways.]** All revenue in excess of the necessary cost of collection and administration accruing to the state from registration fees, operators' licenses, gasoline road tolls or any other special charges or taxes with respect to the operation of motor vehicles or the sale or consumption of motor vehicle fuels shall be appropriated and used exclusively for the construction, reconstruction and maintenance of public highways within this state, including the supervision of traffic thereon and payment of the interest and principal of obligations incurred for said purposes; and no part of such revenues shall, by transfer of funds or otherwise, be diverted to any other purpose whatsoever.

November 29, 1938

**[Art.] 6-b. [Use of Lottery Revenues Restricted to Educational Purposes.]** All moneys received from a state-run lottery and all the interest received on such moneys shall, after deducting the necessary costs of administration, be appropriated and used exclusively for the school districts of the state. Such moneys shall be used exclusively for the purpose of state aid to education and shall not be transferred or diverted to any other purpose.

November 6, 1990

**[Art.] 7. [Members of Legislature Not to Take Fees or Act as Counsel.]** No member of the general court shall take fees, be of counsel, or act as advocate, in any cause before either branch of the legislature; and upon due proof thereof, such member shall forfeit his seat in the legislature.

September 5, 1792

**[Art.] 8. [Open Sessions of Legislature.]** The doors of the galleries, of each house of the legislature, shall be kept open to all persons who behave decently, except when the welfare of the state, in the opinion of either branch, shall require secrecy.

September 5, 1792

## HOUSE OF REPRESENTATIVES

**[Art.] 9. [Representatives Elected Every Second Year; Apportionment of Representatives.]** There shall be in the legislature of this state a house of representatives, biennially elected and founded on principles of equality, and representation therein shall be as equal as circumstances will admit. The whole number of representatives to be chosen from the towns, wards, places, and representative districts thereof established hereunder, shall be not less than three hundred seventyfive or more than four hundred. As soon as possible after the convening of the next regular session of the legislature, and at the session in 1971, and every ten years thereafter, the legislature shall make an apportionment of representatives according to the last general census of the inhabitants of the state taken by authority of the United States or of this state. In making such apportionment, no town, ward or place shall be divided nor the boundaries thereof altered.

June 2, 1784

Amended 1877 three times providing for biennial elections; increasing representation from 150 rateable polls to 600; prohibiting towns and wards from being altered so as to increase representation.

Amended 1942 limiting size of House to between 375 and 400.

Amended 1964 providing for equal representation.

**[Art.] 9-a. [Legislative Adjustments of Census with Reference to Non-Residents.]** The general court shall have the power to provide by statute for making suitable adjustments to the general census of the inhabitants of the state taken by the authority of the United States or of this state on account of nonresidents temporarily residing in this state.

November 30, 1960

**[Art.] 10. [Representation of Small Towns.] (Repealed)**

June 2, 1784. Small towns grouped together to provide one representative for 150 rateable polls.

The election meeting was to rotate annually between the towns.

Amended 1877 increasing districts to 600 inhabitants; rotation of meeting changed to biennially.

Repealed in 1889. Provisions incorporated into Art. 11.

**[Art.] 11. [Small Towns; Representation by Districts.]** When the population of any town or ward, according to the last federal census, is within a reasonable deviation from the ideal population for one or more representative seats, the town or ward shall have its own district of one or more representative seats. The apportionment shall not deny any other town or ward membership in one non-floterial representative district. When any town, ward, or unincorporated place has fewer than the number of inhabitants necessary to entitle it to one representative, the legislature shall form those towns, wards, or unincorporated places into representative districts which contain a sufficient number of inhabitants to entitle each district so formed to one or more representatives for the entire district. In forming the districts, the boundaries of towns, wards, and unincorporated places shall be preserved and contiguous. The excess number of inhabitants of a district may be added to the excess number of inhabitants of other districts to form at-large or

floterial districts conforming to acceptable deviations. The legislature shall form the representative districts at the regular session following every decennial federal census.

June 2, 1784

Amended 1792 changing General Assembly to General Court.

Amended 1877 changing 150 rateable polls to 600 inhabitants.

Amended 1889 providing that towns of less than 600 should be represented a proportional amount of time instead of being classed as formerly provided in Art. 10.

Amended 1942 deleting reference to 600 and providing that small towns should be represented at least once in every 10 years.

Amended 1964 to permit small towns to be districted for one or more representatives.

Amended November 7, 2006 to enable towns with sufficient population to have their own representative district and permits the use of floterial districts.

**[Art.] 11-a. [Division of Town, Ward or Place; Representative Districts.]** Notwithstanding Articles 9 and 11, a law providing for an apportionment to form representative districts under Articles 9 and 11 of Part Second may divide a town, ward or unincorporated place into two or more representative districts if such town, ward or place, by referendum requests such division.

November 22, 1978 (Rejected in 1976 as proposed by convention, but adopted in 1978 as proposed by the general court and including both representative and senate districts.)

**[Art.] 12. [Biennial Election of Representatives in November.]** The members of the house of representatives shall be chosen biennially, in the month of November, and shall be the second branch of the legislature.

June 2, 1784

Amended twice in 1877 substituting "biennially" for "annually" and "November" for "March."

**[Art.] 13. [Qualifications of Electors.]** (Repealed) June 2, 1784. All persons qualified to vote in the election of senators shall be entitled to vote within the town, district, parish, or place where they dwell, in the choice of representatives. Note: The phrase "town, district, parish, or place" was shortened to "district" in engrossed copy of 1792, apparently without authority.

Repealed in 1976.

**[Art.] 14. [Representatives, How Elected, Qualifications of.]** Every member of the house of representatives shall be chosen by ballot; and, for two years, at least, next preceding his election shall have been an inhabitant of this state; shall be, at the time of his election, an inhabitant of the town, ward, place, or district he may be chosen to represent and shall cease to represent such town, ward, place, or district immediately on his ceasing to be qualified as aforesaid.

June 2, 1784

Amended 1852 deleting provision for representatives to have an estate of 100 pounds.

Amended 1877 deleting requirement that representatives be Protestants.

Amended 1956 substituting "ward" for "parish."

Amended 1964 adding word "district."

**[Art.] 15. [Compensation of the Legislature.]** The presiding officers of both houses of the legislature, shall severally receive out of the state treasury as compensation in full for their services for the term elected the sum of \$250, and all other members thereof, seasonably attending and not departing without license, the sum of \$200 and each member shall receive mileage for actual daily attendance on legislative days, but not after the legislature shall have been in session for 45 legislative days or after the first day of July following the annual assembly of the legislature, whichever occurs first; provided, however,

that, when a special session shall be called by the governor or by a 2/3 vote of the then qualified members of each branch of the general court, such officers and members shall receive for attendance an additional compensation of \$3 per day for a period not exceeding 15 days and the usual mileage. Nothing herein shall prevent the payment of additional mileage to members attending committee meetings or on other legislative business on nonlegislative days.

June 2, 1784

Amended 1792 requiring state to pay wages instead of town.

Amended 1889 setting salary for members at \$200 and for officers at \$250 with \$3 per day for special sessions.

Amended 1960 limiting mileage to 90 legislative days.

Amended 1984 limiting mileage to 45 legislative days in each annual session.

**[Art.] 16. [Vacancies in House, How Filled.]** All intermediate vacancies, in the house of representatives may be filled up, from time to time, in the same manner as biennial elections are made.

June 2, 1784

Amended 1877 changing “annual” to “biennial” elections.

**[Art.] 17. [House to Impeach Before the Senate.]** The house of representatives shall be the grand inquest of the state; and all impeachments made by them, shall be heard and tried by the senate.

June 2, 1784

**[Art.] 18. [Money Bills to Originate in House.]** All money bills shall originate in the house of representatives; but the senate may propose, or concur with amendments, as on other bills.

June 2, 1784

**[Art.] 18-a [Budget Bills.]** All sections of all budget bills before the general court shall contain only the operating and capital expenses for the executive, legislative and judicial branches of government. No section or footnote of any such budget bill shall contain any provision which establishes, amends or repeals statutory law, other than provisions establishing, amending or repealing operating and capital expenses for the executive, legislative and judicial branches of government.

November 28, 1984

**[Art.] 19. [Adjournment.]** The house of representatives shall have the power to adjourn themselves.

June 2, 1784

Amended 1948 substituting “five” for “two” days as length of adjournment.

Amended 1966 removing limitation on adjournment.

**[Art.] 20. [Quorum, What Constitutes.]** A majority of the members of the house of representatives shall be a quorum for doing business: But when less than two thirds of the representatives elected shall be present, the assent of two thirds of those members shall be necessary to render their acts and proceedings valid.

June 2, 1784

**[Art.] 21. [Privileges of Members of Legislature.]** No member of the house of representatives, or senate shall be arrested, or held to bail, on mesne process, during his going to, returning from, or attendance upon, the court.

June 2, 1784

**[Art.] 22. [House to Elect Speaker and Officers, Settle Rules of Proceedings, and Punish Misconduct.]** The house of representatives shall choose their own speaker, appoint their own officers, and settle the rules of proceedings in their own house; and shall be judge of the returns, elections, and qualifications, of its members, as pointed out in this constitution. They shall have authority to punish, by imprisonment, every person who shall be guilty of disrespect to the house, in its presence, by any disorderly and contemptuous behavior, or by threatening, or illtreating, any of its members; or by obstructing its deliberations; every person guilty of a breach of its privileges, in making arrests for debt, or by assaulting any member during his attendance at any session; in assaulting or disturbing any one of its officers in the execution of any order or procedure of the house; in assaulting any witness, or other person, ordered to attend, by and during his attendance of the house; or in rescuing any person arrested by order of the house, knowing them to be such.

June 2, 1784

Amended 1792 by adding that the House shall be judge of the returns, elections, and qualifications of its members.

**[Art.] 23. [Senate and Executive Have Like Powers; Imprisonment Limited.]** The senate, governor and council, shall have the same powers in like cases; provided, that no imprisonment by either, for any offense, exceeds ten days.

June 2, 1784

Amended 1792 substituting "governor" for "president."

**[Art.] 24 [Journals and Laws to be Published; Yeas and Nays; and Protests.]** The journals of the proceedings, and all public acts of both houses, of the legislature, shall be printed and published immediately after every adjournment or prorogation; and upon motion made by any one member, duly seconded, the yeas and nays, upon any question, shall be entered, on the journal. And any member of the senate, or house of representatives, shall have a right, on motion made at the time for that purpose to have his protest, or dissent, with the reasons, against any vote, resolve, or bill passed, entered on the journal.

June 2, 1784

Amended 1792 permitting protest or dissent with reasons to be entered in the journals.

Amended 1966 requiring roll call requests to be seconded.

## SENATE

**[Art.] 25. [Senate, How Constituted.]** The senate shall consist of twenty-four members.

June 2, 1784. Provided for 12 senators.

Amended 1792. Generally rephrased specifying term as one year from the first Wednesday in June.

Amended 1877 increasing senators to 24 and providing for 2 year term.

Amended 1889 so that term started in January instead of June.

Amended 1974 deleting reference to term.

**[Art.] 26. [Senatorial Districts, How Constituted.]** And that the state may be equally represented in the senate, the legislature shall divide the state into single-member districts, as nearly equal as may be in population, each consisting of contiguous towns, city wards and unincorporated places, without dividing any town, city ward or unincorporated place. The legislature shall form the single-member districts at its next session after approval of this article by the voters of the state and thereafter at the regular session following each decennial federal census.

June 2, 1784. Number of senators elected from each district (county) proportioned to taxes paid by each district.

Amended 1792 dividing the state into 12 senatorial districts still based on proportion of taxes paid by the district.

Amended 1877 increasing senate to 24 members from single member districts.

Amended 1964 providing for election of senators on basis of population.

**[Art.] 26-a. [Division of Town, Ward or Place; Senatorial Districts.]** Notwithstanding Article 26 or any other article, a law providing for an apportionment to form senatorial districts under Article 26 of Part Second may divide a town, ward or unincorporated place into two or more senatorial districts if such town, ward or place by referendum requests such division.

November 22, 1978

**[Art.] 27. [Election of Senators.]** The freeholders and other inhabitants of each district, qualified as in this constitution is provided shall biennially give in their votes for a senator, at some meeting holden in the month of November.

June 2, 1784. Annual election of senators at annual meeting in March.

Amended 1792 rewording phrases but not changing the meaning.

Amended 1877 twice substituting biennial election and sessions for annual elections and sessions and providing for elections in November instead of March.

**[Art.] 28. [Senators, How and by Whom Chosen; Right of Suffrage.]** (Repealed)

June 2, 1784. Senate, first branch of the legislature, elected by male inhabitants 21 years of age and older who pay their own poll tax.

Amended 1792 changing wording but not the meaning.

Amended 1877 twice, substituting "biennially" for "annually" and "November" for "March."

Amended 1958 removing obsolete reference to "male" inhabitants as being the only ones allowed to vote.

Repealed 1976. Provisions covered by Article 11.

**[Art.] 29. [Qualifications of Senators.]** Provided nevertheless, that no person shall be capable of being elected a senator, who is not of the age of thirty years, and who shall not have been an inhabitant of this state for seven years immediately preceding his election, and at the time thereof he shall be an inhabitant of the district for which he shall be chosen. Should such person, after election, cease to be an inhabitant of the district for which he was chosen, he shall be disqualified to hold said position and a vacancy shall be declared therein.

June 2, 1784

Amended 1852 deleting property qualifications.

Amended 1877 deleting requirements that senators be Protestant.

Amended 1976 adding provision that a senator is disqualified if he moves from his district.

**[Art.] 30. [Inhabitant Defined.]** And every person, qualified as the constitution provides, shall be considered an inhabitant for the purpose of being elected into any office or place within this state, in the town, or ward, where he is domiciled.

June 2, 1784

Amended 1958 substituting "ward" for "parish, and plantation."

Amended 1976 twice deleting reference to electing and substituting "is domiciled" for "dwelleth and hath his home."

**[Art.] 31. [Inhabitants of Unincorporated Places; Their Rights, etc.]** (Repealed)

June 2, 1784. Procedure and qualifications for inhabitants of unincorporated places to vote.

Amended 1877 twice providing for biennial instead of annual elections in November instead of March.

Amended 1958 deleting reference to plantations and substituting "wards" for "parishes."

Repealed 1976. Provisions covered by Part I, Art. 11.

**[Art.] 32. [Biennial Meetings, How Warned, Governed, and Conducted; Return of Votes, etc.]** The meetings for the choice of governor, council and senators, shall be warned by warrant from the selectmen, and governed by a moderator, who shall, in the presence of the selectmen (whose duty it shall be to attend) in open meeting, receive the votes of all the inhabitants of such towns and wards present, and qualified to vote for senators; and shall, in said meetings, in presence of the said selectmen, and of the town or city clerk, in said meetings, sort and count the said votes, and make a public declaration thereof, with the name of every person voted for, and the number of votes for each person; and the town or city clerk shall make a fair record of the same at large, in the town book, and shall make out a fair attested copy thereof, to be by him sealed up and directed to the secretary of state, within five days following the election, with a superscription expressing the purport thereof.

June 2, 1784

Amended 1792 generally rewording section.

Amended 1889 substituting "January" for "June" regarding notification to secretary of state.

Amended 1958 substituting "wards" for "parishes" and added reference to city clerks.

Amended 1974 substituting "December" for "January" and "twenty" for "thirty" regarding notification to secretary of state.

Amended 1976 changing notification to 5 days after the election.

**[Art.] 33. [Secretary of State to Count Votes for Senators and Notify Persons Elected.]**

And that there may be a due meeting of senators and representatives on the first Wednesday of December, biennially, the secretary of state shall, as soon as may be, examine the returned copy of such records; and fourteen days before the first Wednesday of December, he shall issue his summons to such persons as appear to be chosen senators and representatives, by a plurality of votes, to attend and take their seats on that day.

June 2, 1784. President and 3 of the council to issue summons to senators to take their seats.

Amended 1792 changing president to governor and specific number of councilors to majority of councilors.

Amended 1877 changing annually to biennially.

Amended 1889 changing June to January for beginning of session.

Amended 1912 substituting "plurality of votes" for "majority of votes."

Amended 1968 deleting proviso relating to the first year.

Amended 1974 changing meeting to first Wednesday of December.

Amended 1976 providing that the secretary of state should examine the returns and notify those elected instead of governor.

**[Art.] 34. [Vacancies in Senate, How Filled.]** And in case there shall not appear to be a senator elected, by a plurality of votes, for any district, the deficiency shall be supplied in the following manner, viz. The members of the house of representatives, and such senators as shall be declared elected, shall take the names of the two persons having the highest number of votes in the district, and out of them shall elect, by joint ballot, the senator wanted for such district; and in this manner all such vacancies shall be filled up, in every district of the state and in case the person receiving a plurality of votes in any district is found by the Senate not to be qualified to be seated, a new election shall be held forthwith in said district. All vacancies in the senate arising by death, removal out of the state, or otherwise, except from failure to elect, shall be filled by a new election by the people of the district upon the requisition of the governor and council, as soon as may be after such vacancies shall happen.

June 2, 1784

Amended 1792 generally rewording section.

Amended 1889 adding provisions for new elections in case of vacancies.

Amended 1912 providing for plurality of votes instead of majority.

Amended 1968 providing for new election if person elected is not qualified.

**[Art.] 35. [Senate, Judges of Their Own Elections.]** The senate shall be final judges of the elections, returns, and qualifications, of their own members, as pointed out in this constitution.

June 2, 1784

**[Art.] 36. [Adjournment.]** The senate shall have power to adjourn themselves, and whenever they shall sit on the trial of any impeachment, they may adjourn to such time and place as they may think proper although the legislature be not assembled on such day, or at such place.

June 2, 1784

Amended 1792 adding proviso relating to impeachment.

Amended 1948 increasing adjournment from 2 days to 5 days.

Amended 1966 deleting limitation on adjournment.

**[Art.] 37. [Senate to Elect Their Own Officers; Quorum.]** The senate shall appoint their president and other officers, and determine their own rules of proceedings: And not less than thirteen members of the senate shall make a quorum for doing business; and when less than sixteen senators shall be present, the assent of ten, at least, shall be necessary to render their acts and proceedings valid.

June 2, 1784

Amended 1792 adding "president."

Amended 1877 increasing quorum from 7 to 13 and changing assent of 5 when less than 8 present to assent of 10 when less than 16 present.

**[Art.] 38. [Senate to Try Impeachments; Mode of Proceeding.]** The senate shall be a court, with full power and authority to hear, try, and determine, all impeachments made by the house of representatives against any officer or officers of the state, for bribery, corruption, malpractice or maladministration, in office; with full power to issue summons, or compulsory process, for convening witnesses before them: But previous to the trial of any such impeachment, the members of the senate shall respectively be sworn truly and impartially to try and determine the charge in question, according to evidence. And every officer, impeached for bribery, corruption, malpractice or maladministration in office, shall be served with an attested copy of the impeachment, and order of the senate thereon with such citation as the senate may direct, setting forth the time and place of their sitting to try the impeachment; which service shall be made by the sheriff, or such other sworn officer as the senate may appoint, at least fourteen days previous to the time of trial; and such citation being duly served and returned, the senate may proceed in the hearing of the impeachment, giving the person impeached, if he shall appear, full liberty of producing witnesses and proofs, and of making his defense, by himself and counsel, and may also, upon his refusing or neglecting to appear hear the proofs in support of the impeachment, and render judgment thereon, his nonappearance notwithstanding; and such judgment shall have the same force and effect as if the person impeached had appeared and pleaded in the trial.

June 2, 1784

Amended 1792 adding mode of proceeding.

**[Art.] 39. [Judgment on Impeachment Limited.]** Their judgment, however, shall not extend further than removal from office, disqualification to hold or enjoy any place of honor, trust, or profit, under this state, but the party so convicted, shall nevertheless be liable to indictment, trial, judgment, and punishment, according to the laws of the land.

June 2, 1784

**[Art.] 40. [Chief Justice to Preside on Impeachment of Governor.]** Whenever the governor shall be impeached, the chief justice of the supreme judicial court, shall, during the trial, preside in the senate, but have no vote therein.

September 5, 1792

## EXECUTIVE POWER GOVERNOR

**[Art.] 41. [Governor, Supreme Executive Magistrate.]** There shall be a supreme executive magistrate, who shall be styled the Governor of the State of New Hampshire, and whose title shall be His Excellency. The executive power of the state is vested in the governor. The governor shall be responsible for the faithful execution of the laws. He may, by appropriate court action or proceeding brought in the name of the state, enforce compliance with any constitutional or legislative mandate, or restrain violation of any constitutional or legislative power, duty, or right, by any officer, department or agency of the state. This authority shall not be construed to authorize any action or proceedings against the legislative or judicial branches.

June 2, 1784

Amended 1792 substituting "Governor" for "President."

Amended 1966 clarifying and reinforcing executive powers of the governor.

**[Art.] 42. [Election of Governor, Return of Votes; Electors; If No Choice, Legislature to Elect One of Two Highest Candidates; Qualifications for Governor.]** The governor shall be chosen biennially in the month of November; and the votes for governor shall be received, sorted, counted, certified and returned, in the same manner as the votes for senators; and the secretary shall lay the same before the senate and house of representatives, on the first Wednesday following the first Tuesday of January to be by them examined, and in case of an election by a plurality of votes through the state, the choice shall be by them declared and published. And the qualifications of electors of the governor shall be the same as those for senators; and if no person shall have a plurality of votes, the senate and house of representatives shall, by joint ballot elect one of the two persons, having the highest number of votes, who shall be declared governor. And no person shall be eligible to this office, unless at the time of his election, he shall have been an inhabitant of this state for 7 years next preceding, and unless he shall be of the age of 30 years.

June 2, 1784

Amended 1792 deleting specifics of handling votes at town meeting.

Amended 1852 removing property qualification for holding office.

Amended 1877 three times: biennial elections replacing annual; elections in November instead of March; deleting provision that office holders be of protestant religion.

Amended 1889 changing June to January for the secretary of state to lay the votes before the house and senate

Amended 1912 requiring a plurality instead of majority for election of governor.

Amended 1982 changing first Wednesday of January to Wednesday after the first Tuesday.

**[Art.] 43. [In Cases of Disagreement Governor to Adjourn or Prorogue Legislature; If Causes Exist, May Convene Them Elsewhere.]** In cases of disagreement between the two houses, with regard to the time or place of adjournment or prorogation, the governor, with advice of council, shall have a right to adjourn or prorogue the general court, not exceeding ninety days at any one time, as he may determine the public good may require, and he shall dissolve the same on the first Wednesday of December biennially. And, in cases whereby dangers may arise to the health or lives of the members from their attendance

at the general court at any place, the governor may direct the session to be holden at some other the most convenient place within the state.

June 2, 1784

Amended 1792 twice changing president to governor and inserting "place" of adjournment.

Amended 1889 changing June to January for time of dissolving house and senate.

Amended 1974 providing for the legislature to be dissolved on the first Wednesday of December.

Amended 1980 removing "infectious distemper" as a reason for the governor to convene the legislature at a different place.

**[Art.] 44. [Veto to Bills.]** Every bill which shall have passed both houses of the general court, shall, before it becomes a law, be presented to the governor, if he approves, he shall sign it, but if not, he shall return it, with his objections, to that house in which it shall have originated, who shall enter the objections at large on their journal, and proceed to reconsider it; if after such reconsideration, two thirds of that house shall agree to pass the bill, it shall be sent, together with such objections, to the other house, by which it shall likewise be reconsidered, and, if approved by two thirds of that house, it shall become a law. But in all such cases the votes of both houses shall be determined by yeas and nays, and the names of persons, voting for or against the bill, shall be entered on the journal of each house respectively. If any bill shall not be returned by the governor within five days (Sundays excepted) after it shall have been presented to him, the same shall be a law in like manner as if he had signed it unless the legislature, by their adjournment, prevent its return, in which case it shall not be a law.

September 5, 1792

**[Art.] 45. [Resolves to Be Treated Like Bills.]** Every resolve shall be presented to the governor, and before the same shall take effect, shall be approved by him, or being disapproved by him, shall be repassed by the senate and house of representatives, according to the rules and limitations prescribed in the case of a bill.

September 5, 1792

**[Art.] 46. [Nomination and Appointment of Officers.]** All judicial officers, the attorney general, and all officers of the navy, and general and field officers of the militia, shall be nominated and appointed by the governor and council; and every such nomination shall be made at least three days prior to such appointment; and no appointment shall take place, unless a majority of the council agree thereto.

June 2, 1784

Amended 1792 making minor changes in wording.

Amended 1877 deleting solicitors and sheriffs from those appointed by governor and council.

Amended 1976 deleting appointment of coroners by governor and council.

**[Art.] 47. [Governor and Council Have Negative on Each Other.]** The governor and council shall have a negative on each other, both in the nominations and appointments. Every nomination and appointment shall be signed by the governor and council, and every negative shall be also signed by the governor or council who made the same.

September 5, 1792

**[Art.] 48. [Field Officers to Recommend, and Governor to Appoint, Company Officers.]** (Repealed)

June 2, 1784

Amended 1792 providing that field officers were to nominate and recommend to the governor the captains and subalterns instead of appointing them.

Amended 1903 added proviso that nominees had to be examined and qualified by an examining board.

Repealed 1976.

**[Art.] 49. [President of Senate, etc., To Act as Governor When Office Vacant; Speaker of House to Act When Office of President of Senate Is also Vacant.]** In the event of the death, resignation, removal from office, failure to qualify, physical or mental incapacity, absence from the state, or other incapacity of the governor, the president of the senate, for the time being, shall act as governor until the vacancy is filled or the incapacity is removed; and if the president of the senate, for any of the above named causes, shall become incapable of performing the duties of governor, the same shall devolve upon the speaker of the house of representatives, for the time being, or in the case of the like incapacity of the speaker, upon the secretary of state, or in case of his like incapacity, upon the state treasurer, each of whom, in that order, shall act as governor, as hereinabove provided, until the vacancy is filled or the incapacity removed. Whenever a vacancy for the duration or remainder of the governor's term of office occurs before the commencement of the last year of such term, a special election for governor shall take place to fill the vacancy, as provided by law. Whenever the speaker of the house acts as governor, he shall act as such only until such time as the vacancy is filled or the incapacity removed in either the office of governor or of president of the senate, whichever occurs first. Whenever either the secretary of state or the treasurer acts as governor, he shall act as such only until such time as the vacancy is filled or the incapacity removed in the offices of governor, of president of the senate or of speaker of the house, whichever occurs first. While acting as governor under this article, the president of the senate, speaker of the house, secretary of state or state treasurer, as the case may be, shall be styled Acting Governor, shall not be required to take an additional oath of office, shall have and exercise all the powers, duties and authorities of, and receive compensation equal to that of the office of governor; and the capacity of each such officer to serve as president of the senate as well as senator, speaker of the house of representatives as well as representative, secretary of state, or state treasurer, as the case may be, or to receive the compensation of such office, shall be suspended only. While the governor or an acting governor is absent from the state on official business, he shall have the power and authority to transact such business.

June 2, 1784

Amended 1792 changing some wording and providing that the senate president acting as governor could not hold his office in the senate.

Amended 1889 providing for the speaker of the house to act as governor.

Amended 1956 providing that the governor while absent from the state has authority to transact such business.

Amended 1968 providing for succession through secretary of state and state treasurer, but only until a new senate president or house speaker is elected.

Amended 1984 rewording section generally to include incapacity, new election if vacancy occurs before last year of the term, compensation of acting governor to equal that of governor, and suspension of senate president acting as a senator or speaker to act as a representative while serving as acting governor.

**[Art.] 49-a [Prolonged Failure to Qualify; Vacancy in Office of Governor Due to Physical or Mental Incapacity, etc.]** Whenever the governor transmits to the secretary of state and president of the senate his written declaration that he is unable to discharge the powers and duties of his office by reason of physical or mental incapacity and until he transmits to them a written declaration to the contrary, the president of the senate, for the time being, shall act as governor as provided in article 49, subject to the succession provisions therein set forth. Whenever it reasonably appears to the attorney general and a majority of the council that the governor is unable to discharge the powers and duties of his office by reason of physical or mental incapacity, but the governor is unwilling or

unable to transmit his written declaration to such effect as above provided, the attorney general shall file a petition for declaratory judgment in the supreme court requesting a judicial determination of the ability of the governor to discharge the powers and duties of his office. After notice and hearing, the justices of the supreme court shall render such judgment as they find warranted by a preponderance of the evidence; and, if the court holds that the governor is unable to discharge the powers and duties of his office, the president of the senate, for the time being, shall act as governor as provided in article 49, subject to the succession provisions therein set forth, until such time as the disability of the governor is removed or a newly elected governor is inaugurated. Such disability, once determined by the supreme court, may be removed upon petition for declaratory judgment to the supreme court by the governor if the court finds, after notice and hearing, by a preponderance of the evidence that the governor is able to discharge the powers and duties of his office. Whenever such disability of the governor, as determined by his written declaration or by judgment of the supreme court, has continued for a period of 6 months, the general court may, by concurrent resolution adopted by both houses, declare the office of governor vacant. Whenever the governor elect fails to qualify by reason of physical or mental incapacity or any cause other than death or resignation, for a period of 6 months following the inauguration date established by this constitution, the general court may, by concurrent resolution adopted by both houses, declare the office of governor vacant. The provisions of article 49 shall govern the filling of such vacancy, either by special election or continued service of an acting governor. If the general court is not in session when any such 6 month period expires, the acting governor, upon written request of at least 1/4 of the members of each house, shall convene the general court in special session for the sole purpose of considering and acting on the question whether to declare a vacancy in the office of governor under this article.

November 28, 1984

**[Art.] 50. [Governor to Prorogue or Adjourn Legislature, and Call Extra Sessions.]**

The governor, with advice of council, shall have full power and authority, in the recess of the general court, to prorogue the same from time to time, not exceeding ninety days, in any one recess of said court; and during the sessions of said court, to adjourn or prorogue it to any time the two houses may desire, and to call it together sooner than the time to which it may be adjourned, or prorogued, if the welfare of the state should require the same.

June 2, 1784

Amended 1792 changing president to governor.

**[Art.] 51. [Powers and Duties of Governor as Commander-in-Chief.]** The governor of this state for the time being, shall be commander-in-chief of all the military forces of the state; and shall have full power, by himself or by any chief commander, or other officer or officers, from time to time, to train, instruct, exercise and govern the militia; to call forth the militia and to put in warlike posture the inhabitants of the state; to execute the laws of the state and of the United States; to suppress insurrection and to repel invasion; and, in fine, the governor is hereby entrusted with all other powers incident to the office of commander-in-chief to be exercised agreeably to the rules and regulations of the constitution and the laws of the land.

June 2, 1784

Amended 1792 changing president to governor.

Amended 1968 condensing authority of the governor as commander-in-chief of military forces.

**[Art.] 52. [Pardoning Power.]** The power of pardoning offenses, except such as persons may be convicted of before the senate, by impeachment of the house, shall be in the

governor, by and with the advice of council: But no charter of pardon, granted by the governor, with advice of the council, before conviction, shall avail the party pleading the same, notwithstanding any general or particular expressions contained therein, descriptive of the offense or offenses intended to be pardoned.

June 2, 1784

Amended 1792 changing president to governor.

**[Art.] 53. [Militia Officers, Removal of.]** (Repealed)

June 2, 1784

Amended 1792 changing president to governor.

Repealed 1976.

**[Art.] 54. [Staff and Non-commissioned Officers, by Whom Appointed.]** (Repealed)

June 2, 1784

Repealed 1976.

**[Art.] 55. [Division of Militia into Brigades, Regiments, and companies.]** (Repealed)

June 2, 1784

Repealed 1976.

**[Art.] 56. [Disbursements from Treasury.]** No moneys shall be issued out of the treasury of this state, and disposed of, (except such sums as may be appropriated for the redemption of bills of credit, or treasurer's notes, or for the payment of interest arising thereon) but by warrant under the hand of the governor for the time being, by and with the advice and consent of the council, for the necessary support and defense of this state, and for the necessary protection and preservation of the inhabitants thereof, agreeably to the acts and resolves of the general court.

June 2, 1784

Amended 1792 changing president to governor.

**[Art.] 57. [Accounts of Military Stores.]** (Repealed)

June 2, 1784

Amended 1792 changing president to governor.

Repealed 1950.

**[Art.] 58. [Compensation of Governor and Council.]** The governor and council shall be compensated for their services, from time to time, by such grants as the general courts shall think reasonable.

June 2, 1784

Amended 1792 changing president to governor.

**[Art.] 59. [Salaries of Judges.]** Permanent and honorable salaries shall be established by law, for the justices of the superior court.

June 2, 1784

## COUNCIL

**[Art.] 60. [Councilors; Mode of Election, etc.]** There shall be biennially elected, by ballot, five councilors, for advising the governor in the executive part of government. The freeholders and other inhabitants in each county, qualified to vote for senators, shall some time in the month of November, give in their votes for one councilor; which votes shall be received, sorted, counted, certified, and returned to the secretary's office, in the same manner as the votes for senators, to be by the secretary laid before the senate and house of representatives on the first Wednesday following the first Tuesday of January.

June 2, 1784

Amended 1792 twice changing the council from members of the house and senate elected by the house and senate to individuals elected by voters—one in each county; and changing president to governor.

Amended 1877 twice substituting biennially for annually and November for March.

Amended 1889 substituting January for June.

Amended 1984 changing the first Wednesday to the first Wednesday following the first Tuesday.

**[Art.] 61. [Vacancies, How Filled, if No Choice.]** And the person having a plurality of votes in any county, shall be considered as duly elected a councilor: But if no person shall have a plurality of votes in any county, the senate and house of representatives shall take the names of the two persons who have the highest number of votes in each county, and not elected, and out of those two shall elect by joint ballot, the councilor wanted for such county, and the qualifications for councilors shall be the same as for senator.

September 5, 1792

Amended 1912 substituting plurality for majority.

**[Art.] 62. [Subsequent Vacancies; Governor to Convene; Duties.]** If any person thus chosen a councilor, shall be elected governor or member of either branch of the legislature, and shall accept the trust; or if any person elected a councilor, shall refuse to accept the office, or in case of the death, resignation, or removal of any councilor out of the state, the governor may issue a precept for the election of a new councilor in that county where such vacancy shall happen and the choice shall be in the same manner as before directed. And the governor shall have full power and authority to convene the council, from time to time, at his discretion; and, with them, or the majority of them, may and shall, from time to time hold a council, for ordering and directing the affairs of the state, according to the laws of the land.

September 5, 1792

**[Art.] 63. [Impeachment of Councilors.]** The members of the council may be impeached by the house, and tried by the senate for bribery, corruption, malpractice, or maladministration.

June 2, 1784

Amended 1792 changing wording generally and changing malconduct to bribery, corruption, malpractice, or maladministration.

**[Art.] 64. [Secretary to Record Proceedings of Council.]** The resolutions and advice of the council shall be recorded by the secretary, in a register, and signed by all members present agreeing thereto; and this record may be called for at any time, by either house of the legislature; and any member of the council may enter his opinion contrary to the resolutions of the majority, with the reasons for such opinion.

June 2, 1784

Amended 1792 adding phrases: "by the secretary," "agreeing thereto," and "with the reasons for such opinion."

**[Art.] 65. [Councilor Districts Provided for.]** The legislature may, if the public good shall hereafter require it, divide the state into five districts, as nearly equal as may be, governing themselves by the number of population, each district to elect a councilor: And, in case of such division, the manner of the choice shall be conformable to the present mode of election in counties.

September 5, 1792

Amended 1912 substituting population for rateable polls.

**[Art.] 66. [Elections by Legislature May Be Adjourned From Day to Day; Order Thereof.]** And, whereas the elections, appointed to be made by this constitution on the first Wednesday of January biennially, by the two houses of the legislature, may not be completed on that day, the said elections may be adjourned from day to day, until the

same be completed; and the order of the elections shall be as follows—the vacancies in the senate, if any, shall be first filled up: The governor shall then be elected, provided there shall be no choice of him by the people: And afterwards, the two houses shall proceed to fill up the vacancy, if any, in the council.

June 2, 1784

Amended 1792 twice changing president to governor and election of the council only if there is a vacancy.

Amended 1877 substituting biennially for annually.

Amended 1889 substituting January for June.

## SECRETARY, TREASURER, ETC.

**[Art.] 67. [Election of Secretary and Treasurer.]** The secretary and treasurer shall be chosen by joint ballot of the senators and representatives assembled in one room.

June 2, 1784

Amended 1950 deleting commissary—general.

**[Art.] 68. [State Records, Where Kept; Duty of Secretary.]** The records of the state shall be kept in the office of the secretary, and he shall attend the governor and council, the senate and representatives, in person, or by deputy, as they may require.

June 2, 1784

Amended 1792 twice transferring authority of the secretary to appoint his deputies to next article,  
and changing president to governor.

**[Art.] 69. [Deputy Secretary.]** The secretary of the state shall, at all times, have a deputy, to be by him appointed; for whose conduct in office he shall be responsible: And, in case of the death, removal, or inability of the secretary, his deputy shall exercise all the duties of the office of secretary of this state, until another shall be appointed.

June 2, 1784

Amended 1792 describing duties of the deputy secretary.

**[Art.] 70. [Secretary to Give Bond.]** The secretary, before he enters upon the business of his office, shall give bond, with sufficient sureties, in a reasonable sum, for the use of the state, for the punctual performance of his trust.

September 5, 1792

## COUNTY TREASURER, ETC.

**[Art.] 71. [County Treasurers, Registers of Probate, County Attorneys, Sheriffs, and Registers of Deeds Elected.]** The county treasurers, registers of probate, county attorneys, sheriffs and registers of deeds, shall be elected by the inhabitants of the several towns, in the several counties in the state, according to the method now practiced, and the laws of the state, Provided nevertheless the legislature shall have authority to alter the manner of certifying the votes, and the mode of electing those officers; but not so as to deprive the people of the right they now have of electing them.

June 2, 1784

Amended 1792 twice adding proviso that the legislature could alter the manner of

certifying the votes and mode of electing the officers; deleting oath and bond of county treasurer and transferring oath and bond of register of deeds to next article.

Amended 1877 adding registers of probate, county solicitors, and sheriffs to those to be elected.

Amended 1958 changing county solicitor to county attorney.

**[Art.] 72. [Counties May Be Divided into Districts for Registering Deeds.]** And the legislature, on the application of the major part of the inhabitants of any county, shall have authority to divide the same into two districts for registering deeds, if to them it shall appear necessary; each district to elect a register of deeds: And before they enter upon the business of their offices, shall be respectively sworn faithfully to discharge the duties thereof, and shall severally give bond, with sufficient sureties, in a reasonable sum, for the use of the county for the punctual performance of their respective trusts.

June 2, 1784

Amended 1792 providing for counties being divided into districts for registering deeds and electing registers.

## JUDICIARY POWER

**[Art.] 72-a. [Supreme and Superior Courts.]** The judicial power of the state shall be vested in the supreme court, a trial court of general jurisdiction known as the superior court, and such lower courts as the legislature may establish under Article 4th of Part 2.

November 16, 1966

**[Art.] 73. [Tenure of Office To Be Expressed in Commissions; Judges to Hold Office During Good Behavior, etc.; Removal.]** The tenure that all commissioned officers shall have by law in their offices shall be expressed in their respective commissions, and all judicial officers duly appointed, commissioned and sworn, shall hold their offices during good behavior except those for whom a different provision is made in this constitution. The governor with consent of the council may remove any commissioned officer for reasonable cause upon the address of both houses of the legislature, provided nevertheless that the cause for removal shall be stated fully and substantially in the address and shall not be a cause which is a sufficient ground for impeachment, and provided further that no officer shall be so removed unless he shall have had an opportunity to be heard in his defense by a joint committee of both houses of the legislature.

June 2, 1784

Amended 1792 changing president to governor.

Amended 1966 spelling out procedures for removal from office.

**[Art.] 73-a. [Supreme Court, Administration.]** The chief justice of the supreme court shall be the administrative head of all the courts. He shall, with the concurrence of a majority of the supreme court justices, make rules governing the administration of all courts in the state and the practice and procedure to be followed in all such courts. The rules so promulgated shall have the force and effect of law.

November 22, 1978

**[Art.] 74. [Judges to Give Opinions, When.]** Each branch of the legislature as well as the governor and council shall have authority to require the opinions of the justices of the supreme court upon important questions of law and upon solemn occasions.

June 2, 1784

Amended 1792 changing president to governor.

Amended 1958 substituting supreme court for superior court.

**[Art.] 75. [Justices of Peace Commissioned for Five Years.]** In order that the people may not suffer from the long continuance in place of any justice of the peace who shall

fail in discharging the important duties of his office with ability and fidelity, all commissions of justice of the peace shall become void at the expiration of five years from their respective dates, and upon the expiration of any commission, the same may if necessary be renewed or another person appointed as shall most conduce to the well being of the state.

June 2, 1784

**[Art.] 76. [Divorce and Probate Appeals, Where Tried.]** All causes of marriage, divorce and alimony; and all appeals from the respective judges of probate shall be heard and tried by the superior court until the legislature shall by law make other provision.

June 2, 1784

**[Art.] 77. [Jurisdiction of Justices in Civil Causes.]** The general court are empowered to give to justices of the peace jurisdiction in civil causes, when the damages demanded shall not exceed one hundred dollars and title of real estate is not concerned; but with right of appeal, to either party, to some other court. And the general court are further empowered to give to police courts original jurisdiction to try and determine, subject to right of appeal and trial by jury, all criminal causes wherein the punishment is less than imprisonment in the state prison.

September 5, 1792

Amended 1877 substituting \$100 for 4 pounds

Amended 1912 giving jurisdiction to police courts.

**[Art.] 78. [Judges and Sheriffs, When Disqualified by Age.]** No person shall hold the office of judge of any court, or judge of probate, or sheriff of any county, after he has attained the age of seventy years.

September 5, 1792

**[Art.] 79. [Judges and Justices Not to Act as Counsel.]** No judge of any court, or justice of the peace, shall act as attorney, or be of counsel, to any party, or originate any civil suit, in matters which shall come or be brought before him as judge, or justice of the peace.

September 5, 1792

**[Art.] 80. [Jurisdiction and Term of Probate Courts.]** All matters relating to the probate of wills, and granting letters of administration, shall be exercised by the judges of probate, in such manner as the legislature have directed, or may hereafter direct: And the judges of probate shall hold their courts at such place or places, on such fixed days, as the conveniency of the people may require; and the legislature from time to time appoint.

June 2, 1784

Amended 1792 rewording section generally.

**[Art.] 81. [Judges and Registers of Probate Not to Act as Counsel.]** No judge, or register of probate, shall be of counsel, act as advocate, or receive any fees as advocate or counsel, in any probate business which is pending, or may be brought into any court of probate in the county of which he is judge or register.

September 5, 1792

## CLERKS OF COURTS

**[Art.] 82. [Clerks of Courts, by Whom Appointed.]** The judges of the courts (those of probate excepted) shall appoint their respective clerks to hold their office during pleasure: And no such clerk shall act as an attorney or be of counsel in any cause in the court of which he is clerk, nor shall he draw any writ originating a civil action.

June 2, 1784

Amended 192 rewording section generally.

## ENCOURAGEMENT OF LITERATURE, TRADES, ETC.

**[Art.] 83. [Encouragement of Literature, etc.; Control of Corporations, Monopolies, etc.]** Knowledge and learning, generally diffused through a community, being essential to the preservation of a free government; and spreading the opportunities and advantages of education through the various parts of the country, being highly conducive to promote this end; it shall be the duty of the legislators and magistrates, in all future periods of this government, to cherish the interest of literature and the sciences, and all seminaries and public schools, to encourage private and public institutions, rewards, and immunities for the promotion of agriculture, arts, sciences, commerce, trades, manufactures, and natural history of the country; to countenance and inculcate the principles of humanity and general benevolence, public and private charity, industry and economy, honesty and punctuality, sincerity, sobriety, and all social affections, and generous sentiments, among the people: Provided, nevertheless, that no money raised by taxation shall ever be granted or applied for the use of the schools of institutions of any religious sect or denomination. Free and fair competition in the trades and industries is an inherent and essential right of the people and should be protected against all monopolies and conspiracies which tend to hinder or destroy it. The size and functions of all corporations should be so limited and regulated as to prohibit fictitious capitalization and provision should be made for the supervision and government thereof. Therefore, all just power possessed by the state is hereby granted to the general court to enact laws to prevent the operations within the state of all persons and associations, and all trusts and corporations, foreign or domestic, and the officers thereof, who endeavor to raise the price of any article of commerce or to destroy free and fair competition in the trades and industries through combination, conspiracy, monopoly, or any other unfair means; to control and regulate the acts of all such persons, associations, corporations, trusts, and officials doing business within the state; to prevent fictitious capitalization; and to authorize civil and criminal proceedings in respect to all the wrongs herein declared against.

June 2, 1784

Amended 1877 prohibiting tax money from being applied to schools of religious denominations.

Amended 1903 permitting the general court to regulate trusts and monopolies restraining free trade.

### OATHS AND SUBSCRIPTIONS EXCLUSION-FROM OFFICES-COMMISSIONS-WRITS-CONFIRMATION OF LAWS-HABEAS CORPUS-THE ENACTING STYLE-CONTINUANCE OF OFFICERS PROVISION-FOR FUTURE REVISION OF THE CONSTITUTION-ETC.

**[Art.] 84. [Oath of Civil Officers.]** Any person chosen governor, councilor, senator, or representative, military or civil officer, (town officers excepted) accepting the trust, shall, before he proceeds to execute the duties of his office, make and subscribe the following declaration, viz.

I, A.B. do solemnly swear, that I will bear faith and true allegiance to the United States of America and the state of New Hampshire, and will support the constitution thereof. So help me God.

I, A.B. do solemnly and sincerely swear and affirm that I will faithfully and impartially discharge and perform all duties incumbent on me as ..... according to the best of my abilities, agreeably to the rules and regulations of this constitution and laws of the state of New Hampshire. So help me God.

Any person having taken and subscribed the oath of allegiance, and the same being filed in the secretary's office, he shall not be obliged to take said oath again.

Provided always, when any person chosen or appointed as aforesaid shall be of the denomination called Quakers, or shall be scrupulous of swearing, and shall decline taking the said oaths, such person shall take and subscribe them, omitting the word "swear," and likewise the words "So help me God," subjoining instead thereof, "This I do under the pains and penalties of perjury."

June 2, 1784

Amended 1792 three times, changing president to governor; shortening oath of allegiance; and dispensing with need to take second oath.

Amended 1970 adding allegiance to the United States of America.

**[Art.] 85. [Before Whom Taken.]** The oaths or affirmations shall be taken and subscribed by the governor before a justice of a New Hampshire court, in the presence of both houses of the legislature, by the senators and representatives before the governor and council for the time being, and by all other officers before such persons and in such manner as the general court shall from time to time appoint.

June 2, 1784

Amended 1792 three times changing president to governor, senior senator to president of the senate, assembly to legislature, and generally rewording section.

Amended 1968 deleting reference to those first elected.

Amended 1984 providing that the governor's oath shall be taken before a justice of a New Hampshire court.

**[Art.] 86. [Form of Commissions.]** All commissions shall be in the name of the state of New Hampshire, signed by the governor, and attested by the secretary, or his deputy, and shall have the great seal of the state affixed thereto.

June 2, 1784

Amended 1792 changing president to governor.

**[Art.] 87. [Form of Writs.]** All writs issuing out of the clerk's office in any of the courts of law, shall be in the name of the state of New Hampshire; shall be under the seal of the court whence they issue, and bear test of the chief, first, or senior justice of the court; but when such justice shall be interested, then the writ shall bear test of some other justice of the court, to which the same shall be returnable; and be signed by the clerk of such court.

June 2, 1784

**[Art.] 88. [Form of Indictments, etc.]** All indictments, presentments, and informations, shall conclude, "against the peace and dignity of the state."

June 2, 1784

**[Art.] 89. [Suicides and Deodands.]** The estates of such persons as may destroy their own lives, shall not for that offense be forfeited, but descend or ascend in the same manner, as if such persons had died in a natural way. Nor shall any article, which shall accidentally occasion the death of any person, be henceforth deemed a deodand, or in any wise forfeited on account of such misfortune.

June 2, 1784

**[Art.] 90. [Existing Laws Continued if Not Repugnant.]** All the laws which have heretofore been adopted, used, and approved, in the province, colony, or state of New Hampshire, and usually practiced on in the courts of law, shall remain and be in full force, until altered and repealed by the legislature; such parts thereof only excepted, as are repugnant to the rights and liberties contained in this constitution: Provided that nothing herein contained, when compared with the twenty third article in the bill of rights, shall be construed to affect the laws already made respecting the persons, or estates of absentees.

June 2, 1784

**[Art.] 91. [Habeas Corpus.]** The privilege and benefit of the habeas corpus, shall be enjoyed in this state, in the most free, easy, cheap, expeditious, and ample manner, and shall not be suspended by the legislature, except upon most urgent and pressing occasions, and for a time not exceeding three months.

June 2, 1784

**[Art.] 92. [Enacting Style of Statutes.]** The enacting style in making and passing acts, statutes, and laws, shall be, Be it enacted by the Senate and House of Representatives in General Court convened.

June 2, 1784

**[Art.] 93. [Governor and Judges Prohibited From Holding Other Offices.]** No governor, or judge of the supreme judicial court, shall hold any office or place under the authority of this state, except such as by this constitution they are admitted to hold, saving that the judges of the said court may hold the offices of justice of the peace throughout the state; nor shall they hold any place or office, or receive any pension or salary, from any other state, government, or power, whatever.

June 2, 1784

Amended 1792 changing president to governor. The engrossed copy of 1792, apparently without authority, changed superior court to supreme judicial court.

**[Art.] 94. [Incompatibility of Offices; Only Two Offices of Profit to Be Holden at Same Time.]** No person shall be capable of exercising, at the same time more than one of the following offices within this state, viz. judge of probate, sheriff, register of deeds; and never more than two offices of profit, which may be held by appointment of the governor, or governor and council, or senate and house of representatives, or superior or inferior courts; military offices, and offices of justice of the peace excepted.

June 2, 1784

Amended 1792 changing president to governor.

**[Art.] 95. [Incompatibility of Certain Offices.]** No person holding the office of judge of any court, (except special judges) secretary, treasurer of the state, attorney-general, register of deeds, sheriff, collectors of state and federal taxes, members of Congress or any person holding any office under the United States, including any person in active military service, shall at the same time hold the office of governor, or have a seat in the senate, or house of representatives, or council; but his being chosen and appointed to, and accepting the same, shall operate as a resignation of his seat in the chair, senate, or house of representatives, or council; and the place so vacated shall be filled up. No member of the council shall have a seat in the senate or house of representatives.

June 2, 1784

Amended 1792 generally rewording section.

Amended 1950 deleting commissary-xgeneral.

Amended 1958 changing obsolete words and phrases.

Amended 1980 prohibiting persons in active military service from holding state office.

**[Art.] 96. [Bribery and Corruption Disqualify for Office.]** No person shall ever be admitted to hold a seat in the legislature or any office of trust or importance under this government, who, in the due course of law, has been convicted of bribery or corruption, in obtaining an election or appointment.

June 2, 1784

**[Art.] 97. [Value of Money, How Computed.]** (Repealed)

June 2, 1784. Money valued at 6 shillings 8 pence per ounce of silver.

Repealed 1950.

**[Art.] 98. [Constitution, When to Take Effect.]** To the end that there may be no failure of justice, or danger to the state, by the alterations and amendments made in the constitution, the general court is hereby fully authorized and directed to fix the time when the alterations and amendments shall take effect, and make the necessary arrangements accordingly.

September 5, 1792

**[Art.] 99. [Revision of Constitution Provided For.]** (Repealed)

June 2, 1784. Question of calling a convention to be submitted to the people after seven years.

Delegates to be elected in the same manner as representatives. Questions to be approved by two-thirds of qualified voters present and voting thereon.

Amended 1792 detailing procedure for calling a convention.

Repealed 1980.

**[Art.] 100. [Alternate Methods of Proposing Amendments.]** Amendments to this constitution may be proposed by the general court or by a constitutional convention selected as herein provided.

(a) The senate and house of representatives, voting separately, may propose amendments by a three-fifths vote of the entire membership of each house at any session.

(b) The general court, by an affirmative vote of a majority of all members of both houses voting separately, may at any time submit the question "Shall there be a convention to amend or revise the constitution?" to the qualified voters of the state. If the question of holding a convention is not submitted to the people at some time during any period of ten years, it shall be submitted by the secretary of state at the general election in the tenth year following the last submission. If a majority of the qualified voters voting on the question of holding a convention approves it, delegates shall be chosen at the next regular general election, or at such earlier time as the legislature may provide, in the same manner and proportion as the representatives to the general court are chosen. The delegates so chosen shall convene at such time as the legislature may direct and may recess from time to time and make such rules for the conduct of their convention as they may determine.

(c) The constitutional convention may propose amendments by a three-fifths vote of the entire membership of the convention.

Each constitutional amendment proposed by the general court or by a constitutional convention shall be submitted to the voters by written ballot at the next biennial November election and shall become a part of the Constitution only after approval by two-thirds of the qualified voters present and voting on the subject in the towns, wards, and unincorporated places.

September 5, 1792. Question of calling a convention to be submitted every 7 years. Amended 1964 twice changing submission of question on calling a convention to every 10 years rather than 7 and providing that the general court could propose amendments. Amended 1980 twice incorporating provisions of repealed Art. 99 and requiring all proposals be submitted at the next biennial November election.

**[Art.] 101. [Enrollment of Constitution.]** This form of government shall be enrolled on parchment, and deposited in the secretary's office, and be a part of the laws of the land and printed copies thereof shall be prefixed to the books containing the laws of this state, in all future editions thereof.

June 2, 1784

## AMENDMENTS TO THE NEW HAMPSHIRE CONSTITUTION

The following is an index to amendments to the New Hampshire Constitution, as recorded in the N.H. Manual, vols. 1-60. The index lists the year of the manual and the page on which the amendment can be found.

- Absentee voting, 1943, 429; 1939, 326; 1931, 51; in primary elections, 1957, 679.
- Access to polling places, 1985, 443.
- Age of senators and councilors, 1985, 444.
- Age of voting reduced, 1975, 618.
- Alcohol, prohibition, 1889, 333.
- Amendments, procedure for submission to voters, 1981, 315; 1965, 701.
- Amendments, three-fifths majority of convention to propose, 1981, 315.
- Budget footnotes, 1985, 443.
- Chief Justice of Supreme Court, administrative head of courts, 1979, 297.
- Commissary-General, office abolished, 1951, 489; election provision deleted, 1905, 348.
- Conscientious objectors, 1951, 489; 1921, 324.
- Constitution, gender references in, 1981, 315.
- Constitution, obsolete provisions, 1981, 315; 1977, 687; 1969, 799; 1959, 483; 1951, 489 (value of money).
- Constitution, procedure for amending, 1981, 315.
- Constitution, sectarian references deleted, 1969, 800; 1913, 281; 1905, 348; 1889, 333.
- Constitutional Convention, N.H., ballot question, 1983, 249; 1973, 956; 1965, 70; 1955, 419; 1947, 425; 1929, 442; 1917, 379; 1913, 210; 1903, 178.
- Constitutional Convention, procedures, 1949, 620.
- Continuity of government in case of attack, 1961, 621.
- County attorney, change of title, 1959, 483.
- Courts, police, power to try certain cases, 1913, 281; 1905, 348.
- Courts, supreme and superior, 1967, 522.
- Districts, electoral, division of town or ward into, 1979, 297; 1977, 687; 1975, 617.
- Districts, electoral, one man, one vote, 2007, 335; 1965, 702.
- Education, lottery money to be used for, 1990.
- Election, by plurality, 1913, 281.
- Elections: age of voting, domicile, in unincorporated places, ballots counted by Secretary of State, absentee ballot, 1977, 688.
- Eminent domain, property taken by. 2007, 335.
- Equal rights, 1975, 617.
- Executive Council, date of inauguration, 1985, 444.
- Executive Council, apportionment of districts, 1913, 281.
- Free speech, 1969, 801.
- Governor, as commander in chief, 1969, 800.
- Governor, authority to approve specific appropriations, 1931, 51; 1921, 324; 1913, 281.
- Governor, executive powers clarified, 1967, 523.
- Governor, four-year term, 1985, 445; 1983, 249; 1971, 544; 1963, 418.
- Governor, legislature, date of inauguration, 1983, 249.
- Governor, line of succession, 1969, 802; 1889, 333.
- Governor, power to transact business while out of state, 1957, 679.
- Governor, term of office commencement, 1889, 333.
- Governor, vacancy in office, 1985, 445.
- Highways, motor vehicle revenues dedicated to, 1939, 326.
- House of Representatives, apportionment of seats to towns, 1913, 280; 1905, 349; 1889, 333.
- Insanity, definition of, 1985, 444.
- Judges, salaries, 1979, 298.
- Jury trial, right to civil cases, 1989, 365; 1977, 687; 1961, 621; 1957, 679.

Legislature, adjournment, 1949, 620.  
Legislature, annual session, 1985, 443; 1979, 297; 1977, 687; 1973, 956; 1971, 543; 1967, 523.  
Legislature, apportionment, 2007, 1965, 701-2; 1961, 621; 1931, 51.  
Legislature, authority to establish voting precincts, 1905, 349.  
Legislature, authority to regulate monopolies, 1905, 349.  
Legislature, change of meeting dates, 1889, 333.  
Legislature, compensation for, 1969, 801; 1971, 543; 1965, 702; 1889, 333.  
Legislature, governor's right to prorogue, 1985, 444.  
Legislature, mileage payments, 1984, 443, 1975, 618; 1961, 621.  
Legislature, organization and dissolution of, 1975, 617.  
Legislature, roll call vote on motions, 1967, 522.  
Legislature, size of, 1985, 443; 1975, 617; 1949, 621; 1943, 429; 1921, 324; 1923, 58.  
Legislature, taxation powers of, 1965, 702; 1925, 53.  
Local government, charters, 1967, 522.  
Lottery revenues, restricted for educational purposes, 1991, 294.  
Military service, removal of provisions for buying out, 1965, 703.  
Militia, state, repeal of provision on, 1951, 489; examination of officers, 1905, 348.  
Oath of office, constitutional officers, 1971, 543.  
Oath of office, governor, 1985, 443.  
Oath of office, senators and representatives, 1975, 617.  
Officers, removal, 1967, 523.  
Officers, staff, provision removed, 1951, 489.  
Paupers, defined by legislature for voting, 1939, 326.  
Pensions, 1977, 687; 1975, 617; 1921, 324; 1913, 281.  
Programs mandated by state, 1985, 443.  
Public utilities, taxation of, 1949, 620.  
Real estate taxes, based on current use, 1969, 801.  
Religious freedom, 1921, 324.  
Residency requirement, senators and councilors, 1979, 298; 1967, 522.  
Retirement system, N.H., 1985, 444.  
Right of access to government, 1977, 687.  
Right to bear arms, 1983, 249; 1979, 297.  
Right to counsel in criminal trial, 1967, 523.  
Right to vote, denied to those convicted, 1913, 281.  
Right to vote, literacy requirement, 1905, 348.  
Right to vote, person excused from paying tax for, 1969, 799, 800.  
Senate, size of, 1965, 702; and districts, 1913, 280.  
Senate, special elections for, 1969, 801; 1889, 333.  
Senator, inhabitant in district, 1977, 687.  
Taxation, business, stock-in-trade, 1949, 620-1; 1939, 326; 1913, 280.  
Taxation, income, 1939, 326; 1921, 324; 1928, 58; 1913, 280; exemption, 1931, 51.  
Taxation, inheritance, 1949, 620; 1939, 326; 1931, 51; 1923, 58; 1921, 324; 1913, 280; 1905, 348.  
Taxation on voluntary associations, 1913, 281.  
Taxation, sales, 1939, 326.  
Timber, assessment on growing, 1943, 429; 1939, 326; 1913, 280.  
Trial, change of venue, 1979, 298.  
Unincorporated places, voting in, 1969, 799.  
Women, right to vote, 1923, 58; 1905, 349; obsolete provision, 1959, 483.

## NEW HAMPSHIRE CHIEF EXECUTIVES

The following is a list of New Hampshire chief executives, together with the title under which each served and the years in office.

### PROVINCIAL EXECUTIVES

Name and Residence	Title	Term
John Cutt, Portsmouth	President	1680-81
Richard Waldron, Dover	Deputy President	1681-82
Edward Cranfield, London, Eng.	Lieutenant-Governor	1682-85
Walter Barefoote, London, Eng.	Deputy-Governor	1685-86
Joseph Dudley, Roxbury, Mass	President, Governor	1686-87, 1702-16
Edmund Andros, London, Eng.	Governor	1687-89
Simon Bradstreet, Salem, Mass	Governor	1689-92
John Usher, Boston, Mass	Lieutenant-Governor	1692-97
William Partridge, Portsmouth	Lieutenant-Governor	1697-98, 1701-02
Samuel Allen, London, Eng.	Governor	1698-99
Richard Coote, Earl of Bellomont, New York	Governor	1699-1701
Samuel Shute, Boston, Mass	Governor	1716-23
John Wentworth, Portsmouth	Lieutenant-Governor	1723-27
William Burnet	Governor	1727-29
Jonathan Belcher, Boston, Mass	Governor	1730-41
Benning Wentworth, Portsmouth	Governor	1741-66
John Wentworth, Portsmouth	Governor	1767-75

### REVOLUTIONARY EXECUTIVES

Matthew Thornton, Merrimack	President	1775-76
Meshech Weare, Hampton Falls	President	1776-85

### CONSTITUTIONAL EXECUTIVES

Meshech Weare, Hampton Falls	President	1784-85
John Langdon, Portsmouth, 1,3	President, Governor	1785-86, 88-89
		1805-09, 10-12
John Sullivan, Durham, 2	President, Governor	1786-88, 89-90
Josiah Bartlett, Kingston, 4	President, Governor	1790-94
John T. Gilman, Exeter	Governor	1794-1805, 1316
Jeremiah Smith, Exeter	Governor	1809-10
William Plumer, Epping, 5	Governor	1812-13, 16-19
Samuel Bell, Londonderry	Governor	1819-23
Levi Woodbury, Portsmouth	Governor	1823-24
David L. Morrill, Goffstown, 6	Governor	1824-27
Benjamin Pierce, Hillsborough	Governor	1827-28, 29-30
John Bell, Londonderry	Governor	1828-29
Matthew Harvey, Hopkinton, 7	Governor	1830-31
Samuel Dinsmoor, Windham	Governor	1831-34
William Badger, Gilmanston	Governor	1834-36
Isaac Hill, Concord	Governor	1836-39
John Page, Haverhill	Governor	1839-42

Henry Hubbard, Charlestown	Governor	1842-44
John H. Steele, Peterborough	Governor	1844-46
Anthony Colby, New London. 8	Governor	1846-47
Jared W. Williams, Lancaster	Governor	1847-49
Samuel Dinsmoor, Jr., Keene, 9	Governor	1849-52
Noah Martin, Dover	Governor	1852-54
Nathaniel B. Baker, Concord	Governor	1854-55
Ralph Metcalf, Concord, 10	Governor	1855-57
William Haile, Hinsdale	Governor	1857-59
Ichabod Goodwin, Portsmouth	Governor	1859-61
Nathaniel S. Berry, Hebron	Governor	1861-63
Joseph A. Gilmore, Concord, 11	Governor	1863-65
Frederick Smyth, Manchester	Governor	1865-67
Walter Harriman, Warner	Governor	1867-69
Onslow Stearns, Concord	Governor	1869-71
James A. Weston, Manchester, 12	Governor	1871-72, 74-75
Ezekiel A. Straw, Manchester	Governor	1872-74
Person C. Cheney, Manchester	Governor	1875-77
Benjamin F. Prescott, Epping	Governor	1877-79
Natt Head, Hooksett, 13	Governor	1879-81
Charles H. Bell, Exeter	Governor	1881-83
Samuel W. Hale, Keene	Governor	1883-85
Moody Currier, Manchester	Governor	1885-87
Charles H. Sawyer, Dover, 14	Governor	1887-89
David H. Goodell, Antrim, 15	Governor	1889-91
Hiram A. Tuttle, Pittsfield, 16	Governor	1891-93
John B. Smith, Hillsborough	Governor	1893-95
Charles A. Busiel, Laconia	Governor	1895-97
George A. Ramsdell, Nashua	Governor	1897-99
Frank W. Rollins, Concord,r	Governor	1899-1901
Chester B. Jordan, Lancaster,r	Governor	1901-03
Nahum J. Batchelder, Andover,r	Governor	1903-05
John McLane, Milford,r	Governor	1905-07
Charles M. Floyd, Manchester,r,17	Governor	1907-09
Henry B. Quinby, Laconia,r	Governor	1909-11
Robert P. Bass, Peterborough,r	Governor	1911-13
Samuel D. Felker, Rochester,d,18	Governor	1913-15
Rolland H. Spaulding, Rochester,r	Governor	1915-17
Henry W. Keyes, Haverhill,r,19	Governor	1917-19
John H. Bartlett, Portsmouth,r	Governor	1919-21
Albert O. Brown, Manchester,r	Governor	1921-23
Fred H. Brown, Somersworth,d	Governor	1923-25
John G. Winant, Concord,r	Governor	1925-27, 31-35
Huntley N. Spaulding, Rochester,r	Governor	1927-29
Charles W. Tobey, Temple,r	Governor	1929-31
H. Styles Bridges, Concord,r	Governor	1935-37
Francis P. Murphy, Nashua,r	Governor	1937-41
Robert O. Blood, Concord,r	Governor	1941-45

Charles M. Dale, Portsmouth.r	Governor	1945-49
Sherman Adams, Lincoln.r	Governor	1949-53
Hugh Gregg, Nashua.r	Governor	1953-55
Lane Dwinell, Lebanon.r	Governor	1955-59
Wesley Powell, Hampton Falls.r	Governor	1959-63
John W. King, Manchester.d	Governor	1963-69
Walter Peterson, Peterborough.r	Governor	1969-73
Meldrim Thomson, Jr., Orford.r	Governor	1973-79
Hugh J. Gallen, Littleton.d.20	Governor	1979-82
John H. Sununu, Salem.r	Governor	1983-89
Judd Gregg, Greenfield.r.21	Governor	1989-93
Stephen E. Merrill, Manchester.r	Governor	1993-97
Jeanne Shaheen, Madbury.d	Governor	1997-2003
Craig Benson, Manchester.r	Governor	2003-2005
John H. Lynch, Hopkinton.d	Governor	2005-

- Langdon was elected president in 1785 by the Senate.
- Sullivan was elected president in 1787 and 1789 by the Senate.
- Langdon resigned the presidency in 1789 to become United States Senator. His term filled out by John Pickering of Portsmouth, president of the Senate.
- Bartlett was elected president in 1790 by the Senate. He was the last president and the first governor under the constitution as amended in 1793.
- Plumer was elected by the legislature in 1812.
- Morril was elected by the legislature in 1824.
- Harvey resigned in 1831. John M. Harper of Canterbury filled out the term as acting governor.
- Colby elected by the legislature in 1846.
- Dinsmoor elected by the legislature in 1851.
- Metcalf elected by the legislature in 1856.
- Gilmore elected by the legislature in 1863.
- Weston elected by the legislature both times.
- Head was the first governor under the constitution as amended in 1879 providing for a two-year term of office.
- Sawyer elected by the legislature.
- Goodell elected by the legislature. He was disqualified from part of his term by illness and David A. Taggart of Manchester (then of Goffstown), president of the Senate, was acting governor.
- Tuttle elected by the legislature.
- Floyd elected by the legislature.
- Felker elected by the legislature.
- Keyes was disqualified at the end of his term by illness and Jesse M. Barton of Newport, president of the Senate, was acting governor.
- Hugh J. Gallen was confined in a Boston hospital from November 20, 1982 until his death on December 29, 1982. Senate President Robert B. Monier was acting governor until November 30, 1982 when the legislature dissolved at midnight. Secretary of State William M. Gardner was acting governor on December 1, 1982 until the members of the new senate and house of representatives were sworn in and the senate elected its new president Vesta M. Roy. She immediately became acting governor and served in that capacity until January 6, 1983 when John H. Sununu was sworn into office.
- Gregg resigned effective January 2, 1993 at 11:59 p.m. so that he could be sworn in as Senator when the United States Senate convened on January 3, 1993.



**RAYMOND S. BURTON**  
District No. 1



**JOHN D. SHEA**  
District No. 2



**BEVERLY A. HOLLINGWORTH**  
District No. 3



**RAYMOND J. WIECZOREK**  
District No. 4

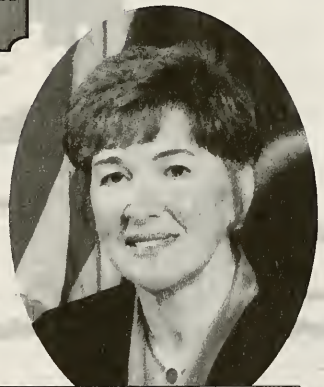

**DEBORA B. PIGNATELLI**  
District No. 5



**EXECUTIVE COUNCIL**  
**2009-2010**

## EXECUTIVE COUNCILORS

Article 60 of the second part of the constitution provides for an executive council of five members to advise and act with the governor. Before the constitution there was a council both under the temporary constitution of the Revolution and under the provincial government. Since 1913 councilors have been elected by plurality vote to represent population but previously to that they were elected by majority vote to represent property. In the colonial days councilors were appointed.

The following is a list of all the councilors since 1900 giving the name and address of each and the years they served.

Name and Residence	Term
James B. Tennant, Epsom	1901-03
Loring B. Bodwell, Manchester	1901-03
Charles H. Hersey, Keene	1901-03
Edmund E. Truesdell, Pembroke	1901-03
Robert N. Chamberlin, Berlin	1901-03
James Frank Seavey, Dover	1903-05
Alfred A. Collins, Danville	1903-05
Frank E. Kaley, Milford	1903-05
Seth M. Richards, Newport	1903-05
A. Crosby Kennett, Conway	1903-05
Fred S. Towle, Portsmouth	1905-07
Charles M. Floyd, Manchester	1905-07
Joseph Woodbury Howard, Nashua	1905-07
Edward G. Leach, Franklin	1905-07
Charles H. Greenleaf, Franconia	1905-07
Stephen S. Jewett, Laconia	1907-09
William H.C. Follansby, Exeter	1907-09
Herbert B. Viall, Keene	1907-09
James Duncan Upham, Claremont	1907-09
Frank P. Brown, Whitefield	1907-09
Alonzo M. Foss, Dover	1909-11
Henry W. Boutwell, Manchester	1909-11
Albert Annett, Jaffrey	1909-11
James G. Fellows, Pembroke	1909-11
Lyford A. Mellow, Ossipee	1909-11
Thomas Entwistle, Portsmouth	1911-13
Harry T. Lord, Manchester	1911-13
Benjamin F. Greer, Goffstown	1911-13
John M. Gile, Hanover	1911-13
George H. Turner, Bethlehem	1911-13
Daniel W. Badger, Portsmouth	1913-15
Lewis G. Gilman, Manchester	1913-15
Albert W. Noone, Peterborough	1913-15
William H. Sawyer, Concord	1913-15*
George W. McGregor, Littleton	1913-15
James B. Wallace, Canaan	1915-17
John Scammon, Exeter	1915-17
John B. Cavanaugh, Manchester	1915-17
Frank Huntress, Keene	1915-17
Solon A. Carter, Concord	1915-17
Miles W. Gray, Columbia	1917-18**
Herbert I. Goss, Berlin	1918-19
Charles W. Varney, Rochester	1917-19
Moise Verrette, Manchester	1917-19
William D. Swart, Nashua	1917-19
Edward H. Carroll, Warner	1917-18**

\*Appointed December 12, 1913, Associate Justice of Superior Court

\*\*Died in Office

John H. Brown, Concord	1918-21
Stephen W. Clow, Wolfeboro	1919-21
Arthur G. Whittemore, Dover	1919-21
John G. Wepley, Manchester	1919-21
Windsor H. Goodnow, Keene	1919-21
George W. Barnes, Lyme	1921-23
Albert Hislop, Portsmouth	1921-23
George E. Trudel, Manchester	1921-23
George L. Sadler, Nashua	1921-23
Fred S. Roberts, Laconia	1921-23
Oscar P. Cole, Berlin	1923-25
Stephen A. Frost, Fremont	1923-25
Thomas J. Conway, Manchester	1923-25
Philip H. Faulkner, Keene	1923-25
Arthur P. Morrill, Concord	1923-25
John A. Egerly, Tufonboro	1925-27
John A. Hammond, Gilford	1925-27
Arthur E. Morneau, Manchester	1925-27
Samuel A. Lovejoy, Milford	1925-27
Jesse M. Barton, Newport	1925-27
Ora A. Brown, Ashland	1927-29
Guy E. Chesley, Rochester	1927-29
Albert J. Precourt, Manchester	1927-29
Albert H. Hunt, Nashua	1927-29
Frank L. Gerrish, Boscawen	1927-29
William H. Leith, Lancaster	1929-31
Harry Merrill, Exeter	1929-31
Cyprien J. Belanger, Manchester	1929-31
Harry D. Hopkins, Keene	1929-31
Harry L. Holmes, Henniker	1929-31
Charles B. Hoyt, Sandwich	1931-33
William S. Davis, Barrington	1931-33
James J. Powers, Manchester	1931-33
Fred T. Wadleigh, Milford	1931-33
William B. McInnis, Concord	1931-33
James C. MacLeod, Littleton	1933-35
Charles H. Brackett, Greenland	1933-35
Alphonse Roy, Manchester	1933-35
Francis P. Murphy, Nashua	1933-35
Charles E. Carroll, Laconia	1933-35
Lynn Cutler, Berlin	1935-37
Burt R. Cooper, Rochester	1935-37
Alphonse Roy, Manchester	1935-37
Thomas J. Leonard, Nashua	1935-37
James C. Farmer, Newbury	1935-37
Virgil D. White, Ossipee	1937-39
Charles M. Dale, Portsmouth	1937-39
Thomas A. Murray, Manchester	1937-39
Alvin A. Lucier, Nashua	1937-39
George Hamilton Rolfe, Concord	1937-39
Harold K. Davison, Haverhill	1939-41
Oren V. Henderson, Durham	1939-41
Thomas A. Murray, Manchester	1939-41
Arthur T. Appleton, Dublin	1939-41
George Hamilton Rolfe, Concord	1939-41
George D. Roberts, Jefferson	1941-43
Ansel N. Sanborn, Wakefield	1941-43
Thomas A. Murray, Manchester	1941-43
William A. Molloy, Nashua	1941-43
Harold G. Fairbanks, Newport	1941-43

Scott C.W. Simpson, Bartlett	1943-45
John W. Perkins, Hampton	1943-45
Albert R. Martineau, Manchester	1943-45
Philip C. Heald, Wilton	1943-45
Harold G. Fairbanks, Newport	1943-45
Thomas J. Leonard, Nashua	1945-47
George Albert Wooster, Concord	1945-47
James C. MacLeod, Littleton	1945-47
Joshua Studley, Rochester	1945-47
Peter R. Poirier, Manchester	1945-47
Carl E. Morin, Berlin	1947-49
Paul W. Hobbs, North Hampton	1947-49
Paul J. Gingras, Manchester	1947-49
Franklin Flanders, Weare	1947-49
Donald G. Matson, Concord	1947-49
Harry P. Smart, Ossipee	1949-51
J. Guy Smart, Durham	1949-51
C. Edward Bourassa, Manchester	1949-51
Charles M. Mills, Jaffrey	1949-51
Charles F. Stafford, Laconia	1949-51
George T. Noyes, Bethlehem	1951-53
Renfrew A. Thomson, Exeter	1951-53
Howard R. Flanders, Nashua	1951-53
C. Edward Bourassa, Manchester	1951-53
Charles F. Stafford, Laconia	1951-53
George H. Keough, Gorham	1953-55
C. Wesley Lyons, Rochester	1953-55
Howard R. Flanders, Nashua	1953-55
Romeo J. Champagne, Manchester	1953-55
John P.H. Chandler, Jr., Warner	1953-55
Parker M. Mellow, Ossipee	1955-57
Charles T. Durell, Portsmouth	1955-57
Romeo J. Champagne, Manchester	1955-57
John P.H. Chandler, Jr., Warner	1955-57
Fred H. Fletcher, Milford	1955-57
Charles H. Whittier, Bethlehem	1957-59
John P.H. Chandler, Jr., Warner	1957-59
Renfrew A. Thomson, Exeter	1957-59
Roger E. Brassard, Manchester	1957-59
Fred H. Fletcher, Milford	1957-59
Daniel A. O'Brien, Lancaster	1959-61
Thomas H. Keenan, Dover	1959-61
Roger E. Brasard, Manchester	1959-61
Harold Weeks, Hinsdale	1959-61
James H. Hayes, Concord	1959-61
Philip A. Robertson, Conway	1961-63
Andrew H. Jarvis, Portsmouth	1961-63
Harold Weeks, Hinsdale	1961-63
Roger E. Brassard, Manchester	1961-63
James H. Hayes, Concord	1961-63
Fred H. Fletcher, Milford	1963-65
John P. Bowler, Hanover	1963-65
Fred W. Hall, Jr., Rochester	1963-65
James H. Hayes, Concord	1963-65
Emile Simard, Manchester	1963-65
William A. Styles, Northumberland	1965-67
Austin F. Quinney, Exeter	1965-67
Robert L. Mallat, Jr., Keene	1965-67
James H. Hayes, Concord	1965-67
Emile Simard, Manchester	1965-67

Philip A. Robertson, Conway	1967-69
Royal H. Edgerly, Rochester	1967-69
Emile Simard, Manchester	1967-69*
Fred H. Fletcher, Milford	1967-69
James H. Hayes, Concord	1967-69
Stephen W. Smith, Plymouth	1969-71
Robert E. Whalen, Portsmouth	1969-71
Joseph J. Acorace, Manchester	1969-71
James H. Hayes, Concord	1969-71
Bernard A. Streeter, Jr., Nashua	1969-71
Robert E. Whalen, Portsmouth	1971-73
Lyle E. Hersom, Northumberland	1971-73
John S. Walsh, Manchester	1971-73
James H. Hayes, Concord	1971-73
Bernard A. Streeter, Jr., Nashua	1971-73
John F. Bridges, Bedford	1973-75
Lyle E. Hersom, Northumberland	1973-75
Robert E. Whalen, Rye	1973-75
James H. Hayes, Concord	1973-75
Bernard A. Streeter, Jr., Nashua	1973-75
Leon G. Yeaton, Dover	1975-77
Lyle E. Hersom, Northumberland	1975-77
Louis D'Allesandro, Manchester	1975-77
James H. Hayes, Concord	1975-77
Bernard A. Streeter, Jr., Nashua	1975-77
Raymond S. Burton, Bath	1977-79
Malcolm McLane, Concord	1977-79
Louis D'Allesandro, Manchester	1977-79
Dudley W. Dudley, Durham	1977-79
Bernard A. Streeter, Jr., Nashua	1977-79
Paul M. Mayette, Haverhill	1979-81
Malcolm McLane, Concord	1979-81
Dudley W. Dudley, Durham	1979-81
Louis D'Allesandro, Manchester	1979-81
Judd Gregg, Greenfield	1979-81
Raymond S. Burton, Bath	1981-83
Malcolm McLane, Concord	1981-83
Dudley W. Dudley, Durham	1981-83
Louis Georgopoulos, Manchester	1981-83
Bernard A. Streeter, Jr., Nashua	1981-83
Raymond S. Burton, Bath	1983-85
Peter J. Spaulding, Hopkinton	1983-85
Dudley W. Dudley, Durham	1983-85
Louis J. Georgopoulos, Manchester	1983-85
Bernard A. Streeter, Jr., Nashua	1983-85
Raymond S. Burton, Bath	1985-87
Peter J. Spaulding, Hopkinton	1985-87
William P. Cahill, North Hampton	1985-87
Louis J. Georgopoulos, Manchester	1985-87
Bernard A. Streeter, Jr., Nashua	1985-87
Raymond S. Burton, Bath	1987-89
Peter J. Spaulding, Hopkinton	1987-89
Ruth L. Griffin, Portsmouth	1987-89
Earl A. Rinker III, Manchester	1987-89
Bernard A. Streeter, Jr., Nashua	1987-89
Raymond S. Burton, Bath	1989-91
Peter J. Spaulding, Hopkinton	1989-91
Ruth L. Griffin, Portsmouth	1989-91
Earl A. Rinker III, Auburn	1989-91
Bernard A. Streeter, Jr., Nashua	1989-91

\*Did not accept office: Edward H. Cullen elected Feb. 28, 1967

Raymond S. Burton, Bath	1991-93
Peter J. Spaulding, Hopkinton	1991-93
Ruth L. Griffin, Portsmouth	1991-93
Earl A. Rinker III, Auburn	1991-93
Bernard A. Streeter, Jr., Nashua	1991-93
Raymond S. Burton, Bath	1993-95
Bob Hayes, Concord	1993-95
Ruth L. Griffin, Portsmouth	1993-95
Earl A. Rinker III, Auburn	1993-95
Bernard A. Streeter, Jr., Nashua	1993-95
Raymond S. Burton, Bath	1995-97
Peter J. Spaulding, Hopkinton	1995-97
Ruth L. Griffin, Portsmouth	1995-97
Earl A. Rinker III, Auburn	1995-97
Bernard A. Streeter, Jr., Nashua	1995-97
Raymond S. Burton, Bath	1997-99
Peter J. Spaulding, Hopkinton	1997-99
Ruth L. Griffin, Portsmouth	1997-99
James A. Normand, Manchester	1997-99
Bernard A. Streeter, Jr., Nashua	1997-99
Raymond S. Burton, Bath	1999-2001
Peter J. Spaulding, Hopkinton	1999-2001
Ruth L. Griffin, Portsmouth	1999-2001
Thomas Colantuono, Londonderry	1999-2001
Bernard A. Streeter, Jr., Nashua	1999-2001
Raymond S. Burton, Bath	2001-2003
Peter J. Spaulding, Hopkinton	2001-2003
Ruth L. Griffin, Portsmouth	2001-2003
Thomas Colantuono, Londonderry*	2001-2003
David K. Wheeler, Milford	2001-2003
Raymond S. Burton, Bath	2003-2005
Peter J. Spaulding, Hopkinton	2003-2005
Ruth L. Griffin, Portsmouth	2003-2005
Raymond J. Wieczorek, Manchester	2003-2005
David K. Wheeler, Milford	2003-2005
Raymond S. Burton, Bath	2005-2007
Peter J. Spaulding, Hopkinton	2005-2007
Ruth L. Griffin, Portsmouth	2005-2007
Raymond J. Wieczorek, Manchester	2005-2007
Debora B. Pignatelli, Nashua	2005-2007
Raymond S. Burton, Bath	2007-2009
John D. Shea, Nelson	2007-2009
Beverly A. Hollingworth, Hampton	2007-2009
Raymond J. Wieczorek, Manchester	2007-2009
Debora B. Pignatelli, Nashua	2007-2009
Raymond S. Burton, Bath	2009-2011
John D. Shea, Nelson	2009-2011
Beverly A. Hollingworth, Hampton	2009-2011
Raymond J. Wieczorek, Manchester	2009-2011
Debora B. Pignatelli, Nashua	2009-2011

\*resigned effective December 14, 2001 to become United States Attorney

Raymond J. Wieczorek, Manchester was elected at a special election held March 12, 2002 to complete the term



**JOHN T. GALLUS**  
District No. 1



**JEB BRADLEY**  
District No. 3



**KATHLEEN G. SGAMBATI**  
District No. 4



**JACALYN L. CILLEY**  
District No. 6



**DEBORAH R. REYNOLDS**  
District No. 2



**MATTHEW HOUDE**  
District No. 5



**STATE SENATE**  
**2009-2010**

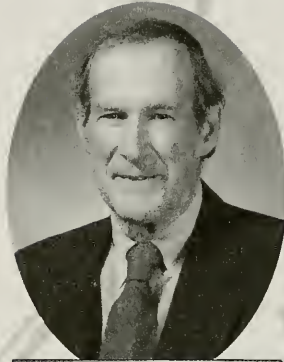

**HAROLD JANEWAY**  
District No. 7



**SHEILA ROBERGE**  
District No. 9



**MOLLY KELLY**  
District No. 10



**PEGGY GILMOUR**  
District No. 12



**BOB ODELL**  
District No. 8



**PETER BRAGDON**  
District No. 11



**STATE SENATE**  
2009-2010



**BETTE R. LASKY**  
District No. 13



**SYLVIA B. LARSEN**  
District No. 15



**THEODORE GATSAS**  
District No. 16



**BETSI DeVRIES**  
District No. 18



**SHARON M. CARSON**  
District No. 14



**JOHN S. BARNES, JR.**  
District No. 17



**STATE SENATE**  
2009-2010



**BOB LETOURNEAU**  
District No. 19



**AMANDA MERRILL**  
District No. 21



**MICHAEL W. DOWNING**  
District No. 22



**MARTHA FULLER CLARK**  
District No. 24



**LOU D'ALLESANDRO**  
District No. 20



**MAGGIE WOOD HASSAN**  
District No. 23



**STATE SENATE**  
2009-2010

## THE SENATE

The senate began under the constitution and first met in 1784. There were at first twelve senators who represented the five counties that then existed, five senators from Rockingham county, two from Strafford, two from Hillsborough, two from Cheshire, and one from Grafton. In 1793 senatorial districts were created to take the place of county representation and each district elected one senator. The elections during the early years took place in March and the legislature met in June annually.

The senatorial districting of 1793 was changed over in 1803 and several times subsequently. In 1878 the senate was doubled in size. In 1915 the senators were elected by plurality instead of majority vote. In previous Manuals, Volumes 55, 56, 57 and 58 a list of the senators from the beginning through 1948 are listed, showing the name and residence of each member, arranged in the order of districts, when the districts were created, and previous to that year, in the order of counties.

Following is a listing of the senators from 1949 to current, showing the name and address of each member.

### 1949-50

Fred G. Hayes, Jr. ....	Berlin	Aldege A. Noel.....	Nashua
Curtis C. Cummings .....	Colebrook	Ralph M. Wiggin.....	Bedford
Norman A. McMeekin .....	Haverhill	Sara E. Otis. ....	Concord
Guy W. Nickerson .....	Madison	Robert P. Bingham.....	Manchester
John W. Dole.....	Bristol	Marye Walsh Caron.....	Manchester
George W. Tarlson .....	Laconia	Thomas B. O'Malley .....	Manchester
Eugene S. Daniell, Jr.....	Franklin	Raoul J. Lalumiere .....	Manchester
J. Laban Ainsworth.....	Claremont	Thomas C. Burbank .....	Rochester
Shirley Brunel .....	Concord	Charles F. Hartnett .....	Dover
Harold O. Pierce.....	Walpole	Augustus F. Butman .....	Derry
Perkins Bass .....	Peterborough	Doris M. Spollett .....	Hampstead
Erwin E. Cummings .....	Lyndeborough	Arthur J. Reinhart .....	Portsmouth

### 1951-52

Fred G. Hayes, Jr. ....	Berlin	Louis W. Paquette .....	Nashua
Charles H. Whittier .....	Bethlehem	Nathan A. Tirrell .....	Goffstown
Suzanne Loizeaux .....	Plymouth	Sara E. Otis. ....	Concord
Winifred G. Wild .....	Jackson	J. Walker Wiggin .....	Manchester
John W. Dole.....	Bristol	Marye Walsh Caron.....	Manchester
George W. Tarlson .....	Laconia	Thomas B. O'Malley .....	Manchester
James C. Cleveland .....	New London	Raoul J. Lalumiere .....	Manchester
Lena A. Read .....	Plainfield	Thomas H. Burbank .....	Rochester
Stanley M. Brown .....	Bradford	Charles F. Hartnett .....	Dover
Burleigh Robert Darling .....	Keene	Augustus F. Butman .....	Derry
Ralph A. Blake .....	Swanzy	Margery W. Graves .....	Brentwood
Blaylock Atherton .....	Nashua	Thornton N. Weeks, Sr. ....	Greenland

### 1953-54

Fred G. Hayes, Jr. ....	Berlin	Louis W. Paquette .....	Nashua
Curtis C. Cummings .....	Colebrook	Nathan A. Tirrell .....	Goffstown
Fred Kelley .....	Littleton	Stewart Nelson .....	Concord
Perley C. Knox.....	Sandwich	Norman A. Packard .....	Manchester
Lane Dwinell .....	Lebanon	Marye Walsh Caron.....	Manchester
Otto G. Keller .....	Laconia	Francis J. Heroux.....	Manchester
James C. Cleveland .....	New London	Paul H. Daniel .....	Manchester
Jesse Richard Rowell.....	Newport	Maurice A. Jones .....	Rochester
Majorie M. Greene.....	Concord	Frederick C. Smalley .....	Dover
A. Harold Kendall.....	Surry	Benjamin C. Adams .....	Derry
Katharine Jackson.....	Dublin	Margery W. Graves.....	Brentwood
Frederic H. Fletcher .....	Milford	Charles T. Durell .....	Portsmouth

## 1955-56

Laurier A. Lamontagne .....	Berlin	Louis W. Paquette .....	Nashua
Daniel A. O'Brien .....	Lancaster	Eralsey C. Ferguson .....	Pittsfield
Norman A. McMeekin .....	Haverhill	Raymond K. Perkins .....	Concord
Fred H. Washburn .....	Bartlett	Norman A. Packard .....	Manchester
A.H. Matthews .....	New Hampton	Marye Walsh Caron .....	Manchester
Otto G. Keller .....	Laconia	Thomas B. O'Malley .....	Manchester
James C. Cleveland .....	New London	Paul H. Daniel .....	Manchester
J. Laban Ainsworth .....	Claremont	J. Paul LaRoche .....	Rochester
John R. Powell .....	Sutton	Frederick C. Smalley .....	Dover
Irene Weed Landers .....	Keene	Benjamin C. Adams .....	Derry
Robert English .....	Hancock	Dean B. Merrill .....	Hampton
J. Wesley Colburn .....	Nashua	Harry H. Foote .....	Portsmouth

## 1957-58

Laurier Lamontagne .....	Berlin	Louis W. Paquette .....	Nashua
Daniel A. O'Brien .....	Lancaster	Eralsey C. Ferguson .....	Pittsfield
Ida M. Horner .....	Thornton	Herbert W. Rainie .....	Concord
Forrest W. Hodgdon .....	Tuftonboro	Norman A. Packard .....	Manchester
Edward J. Bennett .....	Bristol	Marye Walsh Caron .....	Manchester
James P. Rogers .....	Laconia	Paul E. Provost .....	Manchester
James C. Cleveland .....	New London	Paul H. Daniel .....	Manchester
Margaret B. DeLude .....	Unity	Lucien E. Bergeron .....	Rochester
Elmer M. Anderson .....	Concord	Paul G. Karkavelas .....	Dover
E. Everett Rhodes .....	Walpole	Benjamin C. Adams .....	Derry
Robert English .....	Hancock	Dean B. Merrill .....	Hampton
Nelle L. Holmes .....	Amherst	Cecil C. Humphreys .....	New Castle

## 1959-60

Laurier Lamontagne .....	Berlin	Louis W. Paquette .....	Nashua
Curtis C. Cummings .....	Colebrook	John E. Bunten .....	Dunbarton
Eda C. Martin .....	Littleton	Charles H. Cheney, Sr. ....	Concord
Neil C. Cates .....	North Conway	Norman A. Packard .....	Manchester
Edward J. Bennett .....	Bristol	Marye Walsh Caron .....	Manchester
James P. Rogers .....	Laconia	Paul E. Provost .....	Manchester
James C. Cleveland .....	New London	Paul H. Daniel .....	Manchester
Joseph D. Vaughan .....	Newport	Lucien E. Bergeron .....	Rochester
Philip S. Dunlap .....	Hopkinton	Paul G. Karkavelas .....	Dover
Charles C. Eaton .....	Stoddard	Benjamin C. Adams .....	Derry
Robert English .....	Hancock	Nathan T. Battles .....	Kingston
Nelle L. Holmes .....	Amherst	Cecil C. Humphreys .....	New Castle

## 1961-62

Laurier Lamontagne .....	Berlin	Louis W. Paquette .....	Nashua
Arthur M. Drake .....	Lancaster	John E. Bunten .....	Dunbarton
Norman A. McMeekin .....	Haverhill	Charles H. Cheney, Sr. ....	Concord
Howard P. Sawyer .....	Brookfield	Samuel Green .....	Manchester
Robert S. Monahan .....	Hanover	Marye Walsh Caron .....	Manchester
Edith B. Gardner .....	Gilford	Paul E. Provost .....	Manchester
James C. Cleveland .....	New London	Paul H. Daniel .....	Manchester
Marion L. Philips .....	Claremont	Lucien E. Bergeron .....	Rochester
Philip S. Dunlap .....	Hopkinton	Thomas C. Dunnington .....	Dover
Charles C. Eaton .....	Stoddard	Frank T. Buckley .....	Derry
Robert English .....	Hancock	Nathan T. Battles .....	Kingston
Nelle L. Holmes .....	Amherst	Cecil Chas. Humphreys .....	New Castle

## 1963-64

Laurier Lamontagne .....	Berlin	Louis W. Paquette .....	Nashua
Arthur M. Drake .....	Lancaster	Russell R. Carter .....	Hooksett
Lester E. Mitchell, Sr. ....	Campton	Herbert W. Rainie .....	Concord
Forrest W. Hodgdon .....	Tuftonboro	Samuel Green .....	Manchester
Robert S. Monahan .....	Hanover	Louis I. Martel .....	Manchester
Edith B. Gardner .....	Gilford	Paul E. Provost .....	Manchester
Nelson E. Howard .....	Franklin	Kenneth E. Hartman .....	Derry
Margaret B. DeLude .....	Unity	Louis P. Chasse .....	Somersworth
Philip S. Dunlap .....	Hopkinton	Paul G. Karkavelas .....	Dover
Arthur Olson, Jr. ....	Keene	Nathan T. Battles .....	Kingston
Robert English .....	Hancock	Douglass E. Hunter, Sr. ....	Hampton
Nelle L. Holmes .....	Amherst	Robert E. Whalen .....	Portsmouth

## 1965-66

Laurier Lamontagne .....	Berlin	Louis W. Paquette .....	Nashua**
Eda C. Martin .....	Littleton	Richard D. Riley .....	Hooksett
Lester E. Mitchell, Sr. ....	Campton	Paul A. Rinden .....	Concord
Stewart Lamprey .....	Moultonborough	Dorothy Green .....	Manchester
William R. Johnson .....	Hanover	Louis I. Martel .....	Manchester
Edith B. Gardner .....	Gilford	Paul E. Provost .....	Manchester
Nelson E. Howard .....	Franklin	Thomas Waterhouse, Jr. ....	Windham
James A. Saggiotes .....	Newport	Lucien E. Bergeron .....	Rochester
William P. Gove .....	Concord	Molly O'Gara .....	Dover*
Clesson J. Blaisdell .....	Keene	J. Arthur Tufts, Jr. ....	Exeter
Robert English .....	Hancock	Douglass E. Hunter, Sr. ....	Hampton
Creeley S. Buchanan .....	Amherst	Eileen Foley .....	Portsmouth

\*Special election — Paul G. Karkavelas — resigned.

\*\*Died in office — Thomas J. Claveau elected at special election.

## 1967-68

Laurier Lamontagne .....	Berlin	Richard W. Leonard .....	Nashua
Wilfred J. Larty .....	Haverhill*	Richard D. Riley .....	Hooksett
Stewart Lamprey .....	Moultonborough	William P. Gove .....	Concord
Calvin J. Langford .....	Raymond	Lorenzo P. Gauthier .....	Manchester
Howard C. Townsend .....	Lebanon	Henry P. Sullivan .....	Manchester
Edith B. Gardner .....	Gilford	Paul E. Provost .....	Manchester
Nelson E. Howard .....	Franklin	Thomas Waterhouse, Jr. ....	Windham
Harry V. Spanos .....	Newport	Lucien E. Bergeron .....	Rochester
John P.H. Chandler, Jr. ....	Warner	James Koromilas .....	Dover
John R. Bradshaw .....	Keene	Thomas J. Claveau .....	Hudson
Robert English .....	Hancock	Arthur Tufts .....	Exeter
Creeley S. Buchanan .....	Amherst	Eileen Foley .....	Portsmouth

\*Died in office.

## 1969-70

Laurier Lamontagne .....	Berlin	Richard W. Leonard .....	Nashua
Charles F. Armstrong .....	Littleton	Richard F. Ferdinando .....	Manchester
George Gilman .....	Farmington	William P. Gove .....	Concord
Stewart Lamprey .....	Moultonborough*	Lorenzo P. Gauthier .....	Manchester
Howard C. Townsend .....	Lebanon	Elmer T. Bourque .....	Manchester
Edith B. Gardner .....	Gilford	Paul E. Provost .....	Manchester
Alf E. Jacobson .....	New London	Russell A. Mason .....	Brentwood
Harry V. Spanos .....	Newport	Ronald J. Marcotte .....	Rollinsford
John P.H. Chandler, Jr. ....	Warner	James Koromilas .....	Dover
John R. Bradshaw .....	Nelson	Thomas J. Claveau .....	Hudson
Robert English .....	Hancock	Arthur Tufts .....	Exeter
Creeley S. Buchanan .....	Amherst**	Eileen Foley .....	Portsmouth

\*Resigned — Lester E. Mitchell elected at special election.

\*\*Resigned — Frederick A. Porter elected at special election.

**1971-72**

Laurier Lamontagne .....	Berlin	Richard W. Leonard .....	Nashua
Andrew W. Poulsen .....	Littleton	Richard F. Ferdinando .....	Manchester
Stephen W. Smith .....	Plymouth	Roger A. Smith .....	Concord
Edward A. Snell .....	Barrington	George H. Morrisett .....	Manchester
Howard C. Townsend .....	Lebanon	William J. McCarthy .....	Manchester
Edith B. Gardner .....	Gilford	Paul E. Provost .....	Manchester
Alf E. Jacobson .....	New London	Ward B. Brown .....	Hampstead
Harry V. Spanos .....	Newport	Ronald J. Marcotte .....	Rollinsford
David L. Nixon .....	New Boston	James Koromilas .....	Dover
John R. Bradshaw .....	Nelson	Delbert F. Downing .....	Salem
Robert English .....	Hancock	Arthur Tufts .....	Exeter
Frederick A. Porter .....	Amherst	Eileen Foley .....	Portsmouth

**1973-74**

Laurier Lamontagne .....	Berlin	John H. McLaughlin .....	Nashua
Andrew W. Poulsen .....	Littleton	Thomas J. Claveau .....	Hudson
Stephen W. Smith .....	Plymouth	Roger A. Smith .....	Concord
Edith B. Gardner .....	Gilford	Richard F. Ferdinando .....	Manchester
David Hammond Bradley .....	Hanover	William E. Sanborn .....	Deerfield
Richard P. Green .....	Rochester	Paul E. Provost .....	Manchester
Alf E. Jacobson .....	New London	Ward B. Brown .....	Hampstead
Harry V. Spanos .....	Newport	Robert F. Bossie .....	Manchester
David L. Nixon .....	New Boston	Walworth Johnson .....	Dover
Clesson J. Blaisdell .....	Keene	Delbert F. Downing .....	Salem
C.R. Trowbridge .....	Dublin	Robert F. Preston .....	Hampton
Frederick A. Porter .....	Amherst	Eileen Foley .....	Portsmouth

**1975-76**

Laurier Lamontagne .....	Berlin	John H. McLaughlin .....	Nashua
Andrew W. Poulsen .....	Littleton	Thomas J. Claveau .....	Hudson
Stephen W. Smith .....	Plymouth	Roger A. Smith .....	Concord
Edith B. Gardner .....	Gilford	Richard F. Ferdinando .....	Manchester
David Hammond Bradley .....	Hanover	William E. Sanborn .....	Deerfield
Louis E. Bergeron .....	Rochester	Paul E. Provost .....	Manchester
Alf E. Jacobson .....	New London	Ward B. Brown .....	Hampstead
James A. Saggiotes .....	Newport	Robert F. Bossie .....	Manchester
Robert B. Monier .....	Goffstown	Robert Fennelly .....	Dover
Clesson J. Blaisdell .....	Keene	Delbert F. Downing .....	Salem
C.R. Trowbridge .....	Dublin	Robert F. Preston .....	Hampton
D. Alan Rock .....	Nashua	Eileen Foley .....	Portsmouth

**1977-78**

Laurier Lamontagne .....	Berlin	John H. McLaughlin .....	Nashua
Andrew W. Poulsen .....	Littleton	Phyllis M. Keene .....	Hudson
Stephen W. Smith .....	Plymouth	Mary Louise Hancock .....	Concord
Edith B. Gardner .....	Gilford	Walter F. Healy .....	Manchester
David Hammond Bradley .....	Hanover	William E. Sanborn .....	Deerfield
Louis E. Bergeron .....	Rochester	Paul E. Provost .....	Manchester
Alf E. Jacobson .....	New London	Ward B. Brown .....	Hampstead
James A. Saggiotes .....	Newport	Robert F. Bossie .....	Manchester
Robert B. Monier .....	Goffstown	Robert Fennelly .....	Dover
Clesson J. Blaisdell .....	Keene	Delbert F. Downing .....	Salem
C.R. Trowbridge .....	Dublin	Robert F. Preston .....	Hampton
D. Alan Rock .....	Nashua	Eileen Foley .....	Portsmouth

## 1979–80

Laurier Lamontagne .....	Berlin	John H. McLaughlin .....	Nashua
Andrew W. Poulsen .....	Littleton	Thomas J. Claveau .....	Hudson
Raymond K. Conley .....	Sandwich	Mary Louise Hancock .....	Concord
Edith B. Gardner .....	Gilford	Frank A. Wageman .....	Manchester
Ralph Degnan Hough .....	Lebanon	William E. Sanborn .....	Deerfield
Louis E. Bergeron .....	Rochester	Paul E. Provost .....	Manchester
Peter Allen .....	Wilmot	Ward B. Brown .....	Hampstead
James A. Saggiotes .....	Newport	Norman E. Champagne .....	Manchester
Robert B. Monier .....	Goffstown	Robert Fennelly .....	Dover
Clesson J. Blaisdell .....	Keene	Vesta M. Roy .....	Salem
Arthur F. Mann .....	Peterborough	Robert F. Preston .....	Hampton
D. Alan Rock .....	Nashua	James R. Splaine .....	Portsmouth

## 1981–82

Laurier Lamontagne .....	Berlin	Richard E. Boyer .....	Nashua
**Andrew W. Poulsen .....	Littleton	Vance R. Kelley .....	Londonderry
Raymond K. Conley, Jr. ....	Sandwich	Harold L. Rice .....	Concord
George E. Freese, Jr. ....	Pittsfield	Eleanor P. Podles .....	Manchester
Ralph Degnan Hough .....	Lebanon	William E. Sanborn .....	Deerfield
Louis E. Bergeron .....	Rochester	Robert Stephen .....	Manchester
John P.H. Chandler, Jr. ....	Warner	***Ward B. Brown .....	Hampstead
George I. Wiggins .....	Sunapee	Norman E. Champagne .....	Manchester
Robert B. Monier .....	Goffstown	Leo E. Lessard .....	Dover
Clesson J. Blaisdell .....	Keene	Vesta M. Roy .....	Salem
Arthur F. Mann .....	Peterborough	Robert F. Preston .....	Hampton
*D. Alan Rock .....	Nashua	James R. Splaine .....	Portsmouth

\*Died in Office – John P. Stabile II elected at special election. \*\*Died in Office – Greta I. Poulsen elected at special election. \*\*\*Resigned – William S. Bartlett, Jr. elected at special election.

## 1983–84

#Laurier Lamontagne .....	Berlin	Richard E. Boyer .....	Nashua
Greta I. Poulsen .....	Littleton	***Vance R. Kelly .....	Londonderry
Roderick Allen .....	Ossipee	Susan McLane .....	Concord
George E. Freese, Jr. ....	Pittsfield	Eleanor P. Podles .....	Manchester
Ralph Degnan Hough .....	Lebanon	William A. Johnson .....	Northwood
*Louis E. Bergeron .....	Rochester	Robert A. Stephen .....	Manchester
John P.H. Chandler, Jr. ....	Warner	William S. Bartlett, Jr. ....	Kingston
George I Wiggins .....	Sunapee	**Norman E. Champagne .....	Manchester
Minnie F. Carswell .....	Merrimack	Leo E. Lessard .....	Dover
Clesson J. Blaisdell .....	Keene	Vesta M. Roy .....	Salem
Jean T. White .....	Rindge	Robert F. Preston .....	Hampton
John P. Stabile, II .....	Nashua	James R. Splaine .....	Portsmouth

#Died in Office. \*Resigned – Edward C. Dupont elected at special election. \*\*Resigned – James R. St. Jean elected at special election. \*\*\*Resigned – Rhona M. Charbonneau elected at special election.

## 1985-86

Charles D. Bond .....	Jefferson	Richard E. Boyer .....	Nashua
Mark Hounsell .....	Groton	Rhona M. Charbonneau .....	Hudson
Roger Heath .....	Sandwich	Susan McLane .....	Concord
George E. Freese, Jr. ....	Pittsfield	Eleanor P. Podles .....	Manchester
Ralph Degnan Hough .....	Lebanon	William A. Johnson .....	Northwood
Edward C. Dupont .....	Rochester	Robert A. Stephen .....	Manchester
John P.H. Chandler, Jr. ....	Warner	William S. Bartlett, Jr. ....	Kingston
George I Wiggins .....	Sunapee	James R. St. Jean .....	Manchester
Sheila Roberge .....	Bedford	Leo E. Lessard .....	Dover
Clesson J. Blaisdell .....	Keene	Vesta M. Roy .....	Salem
Jean T. White .....	Rindge	Robert F. Preston .....	Hampton
John P. Stabile, II .....	Nashua	Ruth L. Griffin .....	Portsmouth

## 1987-88

Charles D. Bond .....	Jefferson	Mary S. Nelson .....	Nashua
Mark Hounsell .....	Hill	Rhona M. Charbonneau .....	Hudson
Roger Heath .....	Sandwich	Susan McLane .....	Concord
George E. Freese, Jr. ....	Pittsfield	Eleanor P. Podles .....	Manchester
Ralph Degnan Hough .....	Lebanon	William A. Johnson .....	Northwood
Edward C. Dupont .....	Rochester	Robert A. Stephen .....	Manchester
John P.H. Chandler, Jr. ....	Warner	William S. Bartlett, Jr. ....	Kingston
George F. Disnard .....	Claremont	James R. St. Jean .....	Manchester
Sheila Roberge .....	Bedford	Franklin G. Torr .....	Dover
Clesson J. Blaisdell .....	Keene	Joseph L. Delahunty .....	Salem
Jean T. White .....	Rindge	Robert F. Preston .....	Hampton
Barbara B. Pressly .....	Nashua	Elaine S. Krasker .....	Portsmouth

## 1989-90

Charles D. Bond .....	Jefferson	Mary S. Nelson .....	Nashua
Wayne D. King .....	Rumney	Rhona M. Charbonneau .....	Hudson
Roger Heath .....	Sandwich	Susan McLane .....	Concord
George E. Freese, Jr. ....	Pittsfield	Eleanor P. Podles .....	Manchester
Ralph Degnan Hough .....	Lebanon	William A. Johnson .....	Northwood
Edward C. Dupont .....	Rochester	Robert A. Stephen .....	Manchester
David P. Currier .....	Henniker	William S. Bartlett, Jr. ....	Kingston
George F. Disnard .....	Claremont	James R. St. Jean .....	Manchester
Sheila Roberge .....	Bedford	Franklin G. Torr .....	Dover
Clesson J. Blaisdell .....	Keene	Joseph L. Delahunty .....	Salem
Charles F. Bass .....	Peterborough	Robert F. Preston .....	Hampton
Thomas P. Magee .....	Nashua	Elaine S. Krasker .....	Portsmouth

## 1991-92

Otto H. Oleson .....	Gorham	Mary S. Nelson .....	Nashua
Wayne D. King .....	Rumney	Thomas Colantuono .....	Londonderry
Roger Heath .....	Sandwich	Susan McLane .....	Concord
Leo W. Fraser, Jr. ....	Pittsfield	Eleanor P. Podles .....	Manchester
Ralph Degnan Hough .....	Lebanon	Gordon J. Humphrey .....	Chichester
Edward C. Dupont, Jr. ....	Rochester	John A. King .....	Manchester
David P. Currier .....	Henniker	Richard Russman .....	Kingston
George F. Disnard .....	Claremont	James R. St. Jean .....	Manchester
Sheila Roberge .....	Bedford	Jeanne Shaheen .....	Madbury
Clesson J. Blaisdell .....	Keene	Joseph L. Delahunty .....	Salem
Charles F. Bass .....	Peterborough	Beverly Hollingworth .....	Hampton
Barbara B. Pressly .....	Nashua	Burt Cohen .....	New Castle

**1993-94**

Carole Lamirande .....	Berlin	Debora B. Pignatelli .....	Nashua
Wayne D. King .....	Rumney	Thomas Colantuono .....	Londonderry
Kenneth J. MacDonald .....	Wolfeboro	Susan McLane .....	Concord
Leo W. Fraser, Jr. ....	Pittsfield	Eleanor P. Podles .....	Manchester
Ralph Degnan Hough .....	Lebanon	John S. Barnes, Jr. ....	Raymond
George A. Lovejoy .....	Rochester	John A. King .....	Manchester
David P. Currier .....	Henniker	Richard Russman .....	Kingston
George F. Disnard .....	Claremont	Ann J. Bourque .....	Manchester
Sheila Roberge .....	Bedford	Jeanne Shaheen .....	Madbury
Clesson J. Blaisdell .....	Keene	Joseph L. Delahunty .....	Salem
David K. Wheeler .....	Milford	Beverly A. Hollingworth .....	Hampton
Barbara J. Baldizar .....	Nashua	Burt Cohen .....	New Castle

**1995-96**

Frederick W. King, Sr. ....	Colebrook	Debora B. Pignatelli .....	Nashua
Edward Gordon .....	Bristol	Thomas Colantuono .....	Londonderry
Carl R. Johnson .....	Meredith	Sylvia B. Larsen .....	Concord
Leo W. Fraser, Jr. ....	Pittsfield	Eleanor P. Podles .....	Manchester
Jim Rubens .....	Hanover	John S. Barnes, Jr. ....	Raymond
George A. Lovejoy .....	Rochester	John A. King .....	Manchester
David P. Currier .....	Henniker	Richard Russman .....	Kingston
Beverly T. Rodeschin .....	Newport	Richard Danais .....	Manchester
Sheila Roberge .....	Bedford	Jeanne Shaheen .....	Madbury
Clesson J. Blaisdell .....	Keene	Joseph L. Delahunty .....	Salem
David K. Wheeler .....	Milford	Bruce W. Keough .....	Exeter
Thomas P. Stawasz .....	Hollis	Burt Cohen .....	New Castle

**1997-98**

Frederick W. King, Sr. ....	Colebrook	Debora B. Pignatelli .....	Nashua
Edward Gordon .....	Bristol	Gary R. Francoeur .....	Hudson
Carl R. Johnson .....	Meredith	Sylvia B. Larsen .....	Concord
Leo W. Fraser, Jr. ....	Pittsfield	Eleanor P. Podles .....	Manchester
Jim Rubens .....	Hanover	John S. Barnes, Jr. ....	Raymond
Caroline McCarley .....	Rochester	John A. King .....	Manchester
Amy Patenaude .....	Henniker	Richard Russman .....	Kingston
Allen L. Whipple .....	Claremont	Richard Danais .....	Manchester
Sheila Roberge .....	Bedford	Katie Wheeler .....	Durham
Clesson J. Blaisdell .....	Keene	Joseph L. Delahunty .....	Salem
David K. Wheeler .....	Milford	Beverly A. Hollingworth .....	Hampton
James Squires .....	Hollis	Burt Cohen .....	New Castle

**1999-2000**

Frederick W. King, Sr. ....	Colebrook	Debora B. Pignatelli .....	Nashua
Edward Gordon .....	Bristol	Gary R. Francoeur .....	Hudson
Carl R. Johnson .....	Meredith	Sylvia B. Larsen .....	Concord
Leo W. Fraser, Jr. ....	Pittsfield	Patricia Krueger .....	Manchester
Clifton Below .....	Lebanon	Mary E. Brown .....	Chichester
Caroline McCarley .....	Rochester	John A. King .....	Manchester
Rick A. Trombly .....	Boscawen	Richard Russman .....	Kingston
George F. Disnard .....	Claremont	Lou D'Allesandro .....	Manchester
Sheila Roberge .....	Bedford	Katie Wheeler .....	Durham
Clesson J. Blaisdell .....	Keene	Arthur P. Klemm, Jr. ....	Windham
Mark Fernald .....	Sharon	Beverly A. Hollingworth .....	Hampton
James W. Squires .....	Hollis	Burton J. Cohen .....	New Castle

**2001–2002**

Harold W. Burns .....	Whitefield	Debora B. Pignatelli .....	Nashua
Edward Gordon .....	Bristol	Gary R. Francoeur .....	Hudson
Carl R. Johnson .....	Meredith	Sylvia B. Larsen .....	Concord
Robert K. Boyce .....	Alton	Ted Gatsas .....	Manchester
Clifton Below .....	Lebanon	John S. Barnes, Jr. ....	Raymond
Caroline McCarley .....	Rochester	Daniel P. O’Neil .....	Manchester
Robert B. Flanders .....	Antrim	Russell Edward Prescott .....	Kingston
George F. Disnard .....	Claremont	Lou D’Allesandro .....	Manchester
Sheila Roberge .....	Bedford	Katie Wheeler .....	Durham
Tom Eaton .....	Keene	Arthur P. Klemm, Jr. ....	Windham
Mark Fernald .....	Sharon	Beverly A. Hollingworth .....	Hampton
Jane E. O’Hearn .....	Nashua	Burton J. Cohen .....	New Castle

**2003–2004**

John Gallus .....	Berlin	Joseph A. Foster .....	Nashua
Carl R. Johnson .....	Meredith	Robert Clegg, Jr. ....	Hudson
Joseph D. Kenney .....	Wakefield	Sylvia B. Larsen .....	Concord
Robert K. Boyce .....	Alton	Ted Gatsas .....	Manchester
Clifton Below .....	Lebanon	John S. Barnes, Jr. ....	Raymond
Richard Green .....	Rochester	Andre Martel .....	Manchester
Robert B. Flanders .....	Antrim	Frank V. Sapareto .....	Derry
Bob Odell .....	Lempster	Lou D’Allesandro .....	Manchester
Sheila Roberge .....	Bedford	Iris Estabrook .....	Durham
Tom Eaton .....	Keene	Chuck Morse .....	Salem
Andrew R. Peterson .....	Peterborough	Russell Prescott .....	Kingston
Jane E. O’Hearn .....	Nashua	Burton J. Cohen .....	New Castle

**2005–2006**

John T. Gallus .....	Berlin	Joe Foster .....	Nashua
Carl R. Johnson .....	Meredith	Robert Clegg .....	Hudson
Joseph D. Kenney .....	Wakefield	Sylvia B. Larsen .....	Concord
Robert K. Boyce .....	Alton	Theodore Gatsas .....	Manchester
Peter Hoe Burling .....	Cornish	John S. Barnes, Jr. ....	Raymond
Richard Green .....	Rochester	Andre A. Martel .....	Manchester
Robert B. Flanders .....	Antrim	Bob Letourneau .....	Derry
Bob Odell .....	Lempster	Lou D’Allesandro .....	Manchester
Sheila Roberge .....	Bedford	Iris W. Estabrook .....	Durham
Tom Eaton .....	Keene	Chuck Morse .....	Salem
Peter Bragdon .....	Milford	Maggie Wood Hassan .....	Exeter
David Gottesman .....	Nashua	Martha Fuller Clark .....	Portsmouth

**2007–2008**

John T. Gallus .....	Berlin	Joe Foster .....	Nashua
Deborah R. Reynolds .....	Plymouth	Robert Clegg .....	Hudson
Joseph D. Kenney .....	Wakefield*	Sylvia B. Larsen .....	Concord
Kathleen G. Sgambati .....	Tilton	Theodore Gatsas .....	Manchester
Peter Hoe Burling .....	Cornish	John S. Barnes, Jr. ....	Raymond
Jacalyn L. Cilley .....	Barrington	Betsi DeVries .....	Manchester
Harold Janeway .....	Webster	Bob Letourneau .....	Derry
Bob Odell .....	Lempster	Lou D’Allesandro .....	Manchester
Sheila Roberge .....	Bedford	Iris W. Estabrook .....	Durham
Molly Kelly .....	Keene	Michael W. Downing .....	Salem
Peter Bragdon .....	Milford	Maggie Wood Hassan .....	Exeter
David Gottesman .....	Nashua	Martha Fuller Clark .....	Portsmouth

**2009–2010**

John Gallus .....	Berlin	Bette R. Lasky .....	Nashua
Deborah R. Reynolds .....	Plymouth	Sharon M. Carson .....	Londonderry
William P. Denley .....	Wakefield*	Sylvia B. Larsen .....	Concord
Kathleen Sgambati .....	Tilton	Theodore L. Gatsas .....	Manchester
Matthew Houde .....	Plainfield	John S. Barnes, Jr.....	Raymond
Jackie Cilley .....	Barrington	Betsi DeVries.....	Manchester
Harold Janeway .....	Webster	Bob Letourneau .....	Derry
Bob Odell .....	Lempster	Lou D'Allesandro .....	Manchester
Sheila Roberge .....	Bedford	Amanda Merrill.....	Durham
Molly Kelly .....	Keene	Mike Downing .....	Salem
Peter Bragdon .....	Milford	Maggie Wood Hassan .....	Exeter
Peggy Gilmour.....	Hollis	Martha Fuller Clark .....	Portsmouth

---

\*Resigned eff. Feb. 21, 2009

Jeb Bradley was elected at a special election held on April 21, 2009

# SENATE LEADERSHIP

## 2009-2010

### NEW HAMPSHIRE STATE SENATE 2009-2010

**President of the Senate**



SYLVIA B. LARSEN

**Deputy Majority Leader**  
Kathleen G. Sgambati, Tilton

**Majority Whip**  
Deborah R. Reynolds, Plymouth

**Dean of the Senate**  
Sheila Roberge, Bedford

**Deputy Minority Leaders**  
Bob Odell, Lempster  
Michael W. Downing, Salem

**Senate Clerk**  
Tammy L. Wright, Concord

**Assistant Senate Clerk**  
Robert M. Buchholz, Manchester

**Sergeant-At-Arms**  
Carlton K. Marshall, Manchester

**Doorkeeper**  
David P. Bonner, Concord

**Republican Leader**



PETER E. BRAGDON

**Senate President's Staff**  
Donna M. Soucy, Chief of Staff  
Jennifer Frizzell, Policy Director  
Donna L. Morin, Executive Assistant  
Jeffrey A. Meyers, Legal Counsel

**Majority Leader**



MAGGIE WOOD  
HASSAN

**President Pro Tem**



MARTHA FULLER  
CLARK

## PRESIDENTS OF THE SENATE

Name and Residence	Term
Woodbury Langdon, Portsmouth	1784–85
John McClary, Epsom	1785–87
Joseph Gilman, Exeter	1787–88
John Pickering, Portsmouth	1788–90
Ebenezer Smith, Meredith	1790–91, 92–93, 95–97
Moses Dow, Haverhill	1791–92
Abiel Foster, Canterbury	1793–94
Oliver Peabody, Exeter	1794–95, 18–13
Amos Shepard, Alstead	1797–1804
Nicholas Gilman, Exeter	1804–05
Clement Storer, Portsmouth	1805–07
Samuel Bell, Fracestown	1807–09
Moses P. Payson, Bath	1809–10, 13–16
William Plumer, Epping	1810–12
Joshua Darling, Henniker	1812–13
William Badger, Gilmanton	1816–17
Jonathan Harvey, Sutton	1817–23
David L. Morrill, Goffstown	1823–24
Josiah Bartlett, Stratham	1824–25
Matthew Harvey, Hopkinton	1825–28
Nahum Parker, Fitzwilliam	1828–29
Abner Greenleaf, Portsmouth	1929
Samuel Cartland, Haverhill	1829–30, 1831
Joseph M. Harper, Canterbury	1830–31
Benning M. Bean, Moultonborough	1831–33
Jared W. Williams, Lancaster	1833–35
Charles F. Gove, Goffstown	1835–36
James Clark, Franklin	1836–37
John Woodbury, Salem	1837–38
Samuel Jones, Bradford	1838–39
James McK. Wilkins, Bedford	1839–40
James B. Creighton, Newmarket	1840–41
Josiah Quincy, Rumney	1841–43
Titus Brown, Fracestown	1843–44
Timothy Hoskins, Westmoreland	1844–45
Asa P. Cate, Northfield	1845–46
James U. Parker, Merrimack	1846–47
Harry Hibbard, Bath	1847–49
William P. Weeks, Canaan	1849–50
Richard Jenness, Portsmouth	1850–51
John S. Wells, Exeter	1851–53
James M. Rix, Lancaster	1853–54
Jonathan E. Sargent, Wentworth	1854–55
William Haile, Hinsdale	1855–56
Thomas J. Melvin, Chester	1856–57
Moody Currier, Manchester	1857–58
Austin F. Pike, Franklin	1858–59
Joseph A. Gilmore, Concord	1859–60
George S. Towle, Lebanon	1860–61
Herman Foster, Manchester	1861–62
William H. Y. Hackett, Portsmouth	1862–63
Onslow Stearns, Concord	1863–64
Charles H. Bell, Exeter	1864–65
Ezekiel A. Straw, Manchester	1865–66
Daniel Barnard, Franklin	1866–67
William T. Parker, Merrimack	1867–68
Ezra A. Stevens, Portsmouth	1868–69
John Y. Mugridge, Concord	1869–70
Nathaniel Gordon, Exeter	1870–71
George W. M. Pitman, Bartlett	1871–72
Charles H. Campbell, Nashua	1872–73
David A. Warde, Concord	1873–74
William H. Gove, Weare	1874–75
John W. Sanborn, Wakefield	1875–76

Charles Holman, Nashua	1876-77
Natt Head, Hooksett	1877-78
David H. Buffum, Somersworth	1878-79
Jacob H. Gallinger, Concord	1879-81
John Kimball, Concord	1881-83
Charles H. Bartlett, Manchester	1883-85
Chester Pike, Cornish	1885-87
Frank D. Currier, Canaan	1887-89
David A. Taggart, Goffstown	1889-91
John McLane, Milford	1891-95
Frank W. Rollins, Concord	1895-97
Chester B. Jordan, Lancaster	1897-99
Thomas N. Hastings, Walpole	1899-1901
Bertram Ellis, Keene	1901-03
Charles W. Hoitt, Nashua	1903-05
George H. Adams, Plymouth	1905-07
John Scammon, Exeter	1907-09
Harry T. Lord, Manchester	1909-11
William D. Swart, Nashua	1911-13
Enos K. Sawyer, Franklin	1913-15
George I. Haselton, Manchester	1915-17
Jesse M. Barton, Newport	1917-19
Arthur P. Morill, Concord	1919-21
Leslie P. Snow, Rochester	1921-23
Wesley Adams, Londonderry	1923-25
Charles W. Tobey, Temple	1925-27
Frank P. Tilton, Laconia	1927-29
Harold K. Davison, Woodsville	1929-31
Arthur R. Jones, Keene	1931-33
George D. Cummings, Peterborough	1933-35
Charles M. Dale, Portsmouth	1935-37
Anson C. Alexander, Boscawen	1937-39
Robert O. Blood, Concord	1939-41
William M. Cole, Derry	1941-43
Ansel N. Sanborn, Wakefield	1943-45
Donald G. Matson, Concord	1945-47
Charles H. Barnard, Manchester	1947-49
Perkins Bass, Peterborough	1949-51
Blaylock Atherton, Nashua	1951-53
Lane Dwinell, Lebanon	1953-55
Raymond K. Perkins, Concord	1955-57
Eralsey C. Ferguson, Pittsfield	1957-59
Norman A. Packard, Manchester	1959-61
Samuel Green, Manchester	1961-63
Philip S. Dunlap, Hopkinton	1963-65
Stewart Lamprey, Moultonborough	1965-66, 67-68, 69*
Arthur Tufts, Exeter	1969-70
John R. Bradshaw, Nelson	1971-72
David L. Nixon, New Boston	1973-74
Alf E. Jacobson, New London	1975-78
Robert B. Monier, Goffstown	1979-82
Vesta M. Roy, Salem	1983-86
William S. Bartlett, Jr., Kingston	1987-90
Edward C. Dupont, Jr., Rochester	1991-92
Ralph Degnan Hough, Lebanon	1992-94
Joseph L. Delahunty, Salem	1994-98
Clesson J. Blaisdell, Keene	1998-**
Beverly Hollingworth, Hampton	1998-2000
Arthur P. Klemm, Jr., Windham	2000-2002
Tom Eaton, Keene	2002-2005#
Theodore Gatsas, Manchester	2005-2006
Sylvia B. Larsen, Concord	2006-

\*Resigned—Arthur Tufts, Exeter, elected President.

\*\*Died in Office. Beverly Hollingworth elected President

#Resigned September 9, 2005—Theodore Gatsas, Manchester, elected President

## CLERKS OF THE SENATE

Name	Term	Name	Term
Ebenezer Thompson	1776-83	William A. Preston	1861-62
Joseph Pearson	1786-91	Charles H. Bartlett	1863-64
Nathaniel Parker	1803	Horace S. Cummings	1865-66
John A. Harper	1806	George R. Fowler	1867-68
Abiel Foster	1809	John W. Currier	1869
Henry B. Chase	1810	William M. Chase	1870-71
Samuel A. Kimball	1813	Luther S. Morrill	1872
Levi Woodbury	1816	Thomas J. Smith	1873-75
Ichabod Bartlett	1817	Tyler Westgate	1876
Isaac Hill	1819	Calvin Saunders	1878
William Claggett	1820	James E. Dodge	1879
Philip Carrigan	1821	Frank D. Currier	1883-85
Moses Eastman	1824	Ira A. Chase	1887-89
Isaac Hill	1825	Charles J. Hamblett	1891-93
Samuel Dinsmore, Jr.	1826	Edward J. Wasson	1895
William H.Y. Hackett	1828	William R. Jarvis	1897
Samuel Dinsmore, Jr.	1829	William H. Jarvis	1899
Charles G. Atherton	1831	Thomas F. Clifford	1901-03
Winthrop A. Marston	1833	L. Ashton Thorp	1905-07
Asa Fowler	1836-40	Martin W. Fitzpatrick	1909-11
Isaac Folsom	1841	Henri A. Burque	1913
Henry E. Baldwin	1842	Earle C. Gordon	1915-19
Moody Currier	1844	Clarence S. Forsaith	1921
J. A. Richardson	1846	Bernard B. Chase	1923-25
John H. George	1847	Norris Cotton	1927-29
Francis R. Chase	1849	Benjamin F. Greer	1931-67
John H. George	1850	Wilmont S. White	1969-89*
William L. Foster	1851	Gloria M. Randlett	1989-2001**
George C. Williams	1853	Steven J. Winter	2002-2005#
George B. Barton	1855	Tammy L. Wright	2006-
Calvin May, Jr.	1857		
Greenleaf Cummings	1859-60		

\*Died in office.

\*\*Resigned Feb. 1, 2001. Tammy L. Wright appointed Acting Clerk until Dec. 4, 2002.

#Resigned Nov. 21, 2005. Tammy L. Wright appointed Acting Clerk.

# DEMOCRATIC HOUSE LEADERSHIP 2009-2010

## Speaker of the House of Representatives

Terie Norelli, Portsmouth



TERIE NORELLI

## Deputy Speaker

Linda T. Foster, Mont Vernon



LINDA T. FOSTER

## Majority Leader

Mary Jane Wallner, Concord

## Majority Floor Leader

Daniel A. Eaton, Stoddard



MARY JANE WALLNER



DANIEL A. EATON

## Speaker's Staff

Donald P. Manning, Chief of Staff  
Sandra L. Guinan, Executive Assistant  
Betty L. Lichty, Administrative Assistant  
David Frydman, Legal Counsel  
Cissy Taylor, Information Officer

# REPUBLICAN HOUSE LEADERSHIP 2009-2010

## Republican Leader

Sherman A. Packard, Londonderry

## Deputy Republican Leader

David W. Hess, Hooksett

## Republican Whip

Shawn N. Jasper, Hudson

## Deputy Republican Whip

Andrew Renzullo, Hudson

## Senior Assistant Republican Leader

Gene G. Chandler, Bartlett

## Assistant Republican Leaders

Pamela G. Price, Nashua

John M. Reagan, Deerfield

James B. Rausch, Derry

## Assistant Republican Whips

David J. Bettencourt, Salem

Eric G. Stohl, Columbia

David H. Kidder, New London

John A. Graham, Bedford



SHERMAN A. PACKARD



DAVID W. HESS



SHAWN N. JASPER



GENE G. CHANDLER



ANDREW RENZULLO

## SPEAKERS OF THE HOUSE

The house elects a speaker at each session to be the presiding officer. The following is a list of the speakers, from the beginning of the colonial legislature, together with the term served by each.

Name and Residence	Term
Richard Waldron, Jr., Portsmouth	1684-92
Richard Martin, Portsmouth	1692
John Gilman, Exeter	1692-93
John Pickering, Portsmouth	1693-95, 97-98
	98-99, 17-02, 03-09
George Jaffrey, Portsmouth	1695-96
John Plaisted, Portsmouth	1696-97, 1717
Henry Dow, Hampton	1698
Samuel Penhallow, Portsmouth	1699-1702
Daniel Tilton, Hampton	1702-03
Mark Hunking, Portsmouth	1709-10
Richard Gerrish, Portsmouth	1710-17
Thomas Packer, Portsmouth	1717-19
Joshua Pierce, Portsmouth	1719-22
Peter Weare, Hampton Falls	1722-27
Nathaniel Weare, Hampton Falls	1727-28
Andrew Wiggin, Stratham	1728-45
Nathaniel Rogers, Portsmouth	1745
Ebenezer Stevens, Kingston	1745-49
Richard Waldron, Hampton	1749-52*
Meshech Weare, Hampton Falls	1752-55
Henry Sherburne, Jr., Portsmouth	1755-65
Peter Gilman, Exeter	1765-71
John Wentworth, Somersworth	1771-76
Phillips White, South Hampton	1776
John Langdon, Portsmouth	1776-82, 86-87
John Dudley, Raymond	1782-84
George Atkinson, Portsmouth	1784-85
John Sullivan, Durham	1785-86
John Sparhawk, Portsmouth	1787
Thomas Bartlett, Nottingham	1787-91
William Plumer, Epping	1791-93, 97-98
Nathaniel Peabody, Atkinson	1793-94
John Prentice, Langdon	1794-95, 1798-1805
Russell Freeman, Hanover	1795-97
Samuel Bell, Chester	1805-07
Charles Cutts, Portsmouth	1807-09, 10-11
George B. Upham, Claremont	1809-10, 15-16
Clement Storer, Portsmouth	1811-13
Thomas W. Thompson, Concord	1813-15
David L. Morrill, Concord	1816-17
Henry B. Chase, Warner	1817-18
Matthew Harvey, Hopkinton	1818-21
Ichabod Bartlett, Portsmouth	1821-22
Charles Woodman, Bridgewater	1822-23
Andrew Pierce, Dover	1823
Edmund Parker, Nashua	1823-25
Levi Woodbury, Portsmouth	1825
Henry Hubbard, Charlestown	1825-28
James Wilson, Jr., Keene	1828-29
James B. Thornton, Merrimack	1829-30
Samuel Webster, Kingston	1830-31
Franklin Pierce, Hillsborough	1831-33
Charles G. Atherton, Nashua	1833-37
Ira A. Eastman, Gilmanton	1837-39
Moses Norris, Jr., Pittsfield	1839-41, 47-48
John S. Wells, Lancaster	1841-42

\*His Election was vetoed by the Governor, but he continued to preside during this Assembly.

Samuel Swazey, Haverhill	1842-44
Harry Hibbard, Bath	1844-46
John P. Hale, Dover	1846-47
Samuel H. Ayer, Hillsborough	1848-50
Nathaniel B. Baker, Concord	1850-52
George W. Kittredge, Newmarket	1852-53
Jonathan E. Sargent, Wentworth	1853-54
Francis R. Chase, Northfield	1854-55
John J. Prentiss, Claremont	1855-56
Edward H. Rollins, Concord	1856-58
Napoleon B. Bryant, Plymouth	1858-60
Charles H. Bell, Exeter	1860-61
Edward A. Rollins, Great Falls	1861-63
William E. Chandler, Concord	1863-65
Austin F. Pike, Franklin	1865-67
Simon G. Griffin, Keene	1867-69
Samuel M. Wheeler, Dover	1869-71
William H. Gove, Weare	1871-72
Asa Fowler, Concord	1872-73
James Emery, Hudson	1873-74
Albert R. Hatch, Portsmouth	1874-75
Charles P. Sanborn, Concord	1875-77
Augustus A. Woolson, Lisbon	1877-79
Henry H. Huse, Manchester	1879-81
Chester B. Jordan, Lancaster	1881-83
Samuel C. Eastman, Concord	1883-85
Edgar Aldrich, Colebrook	1885-87
Alvin Burleigh, Plymouth	1887-89
Hiram D. Upton, Jaffrey	1889-91
Frank G. Clarke, Peterborough	1891-93
Robert N. Chamberlain, Berlin	1893-95
Stephen S. Jewett, Laconia	1895-97
James F. Briggs, Manchester	1897-99
Frank D. Currier, Canaan	1899-1901
Cyrus H. Little, Manchester	1901-03
Harry M. Cheney, Lebanon	1903-05
Rufus N. Elwell, Exeter	1905-07
Bertram Ellis, Keene	1907-09
Walter W. Scott, Dover	1909-11
Frank A. Musgrove, Hanover	1911-13
William J. Britton, Wolfeboro	1913-15
Edwin C. Bean, Belmont	1915
Olin H. Chase	1915
Arthur P. Morill, Concord	1915-19
Charles W. Tobey, Temple	1919-211
Fred A. Jones, Lebanon	1921-23
William J. Ahern, Concord	1923-25
George A. Wood, Portsmouth	1925-27
Harold K. Davison, Haverhill	1927-29
George A. Foster, Concord	1929-31
Harold M. Smith, Portsmouth	1931-33
Louis P. Elkins, Concord	1933-35
Amos N. Blandin, Bath	1935-37
Oren V. Henderson, Durham	1937-39
Ansel N. Sanborn, Wakefield	1939-41
Charles H. Barnard, Manchester	1941-43
Sherman Adams, Lincoln	1943-45
Norris Cotton, Lebanon	1945-47
J. Walker Wiggin, Manchester	1947-49
Richard F. Upton, Concord	1949-51
Lane Dwinell, Lebanon	1951-53
Raymond K. Perkins, Concord	1953
Norman A. McMeeekin, Haverhill	1954**
Charles Griffin, Lincoln	1955*
W. Douglas Scamman, Stratham	1957-58
Stewart Lamprey, Moultonborough	1959-64
Walter R. Peterson, Peterborough	1965-68
Marshall W. Cobleigh, Nashua	1969-72
James E. O'Neil, Chesterfield	1973-74
George B. Roberts, Jr., Gilmanton	1975-80

John B. Tucker, Claremont	1981–86
W. Douglas Scamman, Jr., Stratham	1987–90
Harold W. Burns, Whitefield	1990–96
Donna Sytek, Salem	1996–2000
Gene Chandler, Bartlett	2000–2004
W. Douglas Scamman, Stratham	2004–2006
Terie Norelli, Portsmouth	2006–

\*Resigned to accept Director of Employment Security.  
 \*\*Special Session

## CLERKS OF THE HOUSE

Name	Term	Name	Term
Noah Emery	1776	William R. Patten	1868–69
John Smith	1781	Josiah H. Bentron, Jr.	1870
John Calfe	1783–86	James R. Jackson	1871
William Plumer	1790	Josiah H. Bentron, Jr.	1872
John Calfe	1791–1806	Samuel C. Clark	1873
John O. Ballard	1809	Charles H. Smith	1874
Moses L. Neal	1810	Samuel C. Clark	1875
Henry Hutchinson	1813	Charles C. Danforth	1876
Moses L. Neal	1816–25	Alpheus W. Baker	1878
Samuel D. Bell	1826–28	Charles G. Emmons	1879
James Clark	1829–33	Edwin F. Jones	1883–85
Jeremiah Jenkins	1836	George A. Dickey	1887–89
Charles Lane	1837	Stephen S. Jewett	1891–93
David H. Collins	1839	William Tutherly	1895
Harry Hibbard	1840–41	Eliphalet F. Philbrick	1897–99
Albert G. Allen	1842–44	Henry E. Brock	1901
Thomas J. Harris	1846	James M. Cooper	1903–07
Lewis Smith	1847	Harrie M. Young	1909–21
Thomas J. Whipple	1849–51	Randolph W. Branch	1923
Ellery A. Hibbard	1853	Harrie M. Young	1925–37
John H. Goodale	1855	Cyril J. Fretwell	1939–51
Henry O. Kent	1857–59	Robert L. Stark	1953–55
Edward Sawyer	1860–61	George T. Ray, Jr.	1957
Samuel D. Lord	1862–63	Francis W. Tolman	1959–67
Benjamin Gerrish, Jr.	1864	J. Milton Street	1969–75
Samuel D. Lord	1865	James A. Chandler	1977–81
Charles B. Shackford	1866–67	Carl A. Peterson	1983–87
		James A. Chandler	1988–94*
		Karen O. Wadsworth	1994–

\*Died in Office. Acting Clerk (March 20-December 7, 1994) Leo J. Callahan

## HOUSE SERGEANT-AT-ARMS

### 1900–Present

Name	Term
John K. Law, New London	1901–1909
Albert P. Davis, Concord	1909–1915
Walter J.A. Ward, Hillsborough	1915–1923
James W. Pridham, New Castle	1923–1925
Guy S. Neal, Acworth	1925–1943
Ralph F. Seavey, Concord	1943–1945
Clarence A. DuBois, Concord	1945–1951
John Twombly, Hill	1951–1953
Lloyd E. Flogg, Milan	1953–1969
Lloyd G. Sherman, Lancaster	1969–1971
Theodore Aucella, Bennington	1971–1975*
Paul Brown, Raymond	1975–1976
Warren W. Leary, Alton	1976–1995**
Robert Johnson II, Northwood	1995–2001***
Deborah A. Nielsen, Gilmanon	2001–2008
Walter Sword, Hopkinton	2008–

\*Died in office in April of 1975. Paul Brown elected at special election to complete term.

\*\*Resigned in September of 1995. Robert Johnson appointed Acting Sergeant-At-Arms for completion of term.

\*\*\*Resigned July 17, 2001. Deborah A. Nielsen elected Dec. 12, 2001 for completion of term.



**WILLIAM M. GARDNER**  
Secretary of State



**CATHERINE A. PROVENCHER**  
State Treasurer



## CONSTITUTIONAL OFFICERS



**DAVID M. SCANLAN**  
Deputy Secretary of State



**KELLY A. AYOTTE**  
Attorney General

## DEPARTMENT OF STATE

Articles 67 and 68 of the second part of the constitution provide for a department of state with a secretary of state who is elected biennially by the legislature and a deputy secretary of state appointed by the secretary. In the colonial period there was a secretary appointed by the chief executive, but no deputy. During the revolutionary period and under the constitution of 1784 the secretary was chosen by the legislature and given authority to have several deputies, but in 1793 the constitution was changed to provide for a single deputy.

The following is a list of secretaries of state from the beginning, together with the term which each served and a list of deputy secretaries.

Name and Residence	Term
Elias Stileman, Portsmouth	1680
Richard Chamberlain, Portsmouth	1680-92
Thomas Newton, Boston, MA	1692-93
Thomas Davis	1693-96
Henry Penny	1696-98
Charles Story, New Castle	1697-98, 99-1715
Sampson Sheafe, Boston, MA	1698-99
Richard Waldron, Portsmouth	1715-30
Richard Waldron, Jr., Portsmouth	1730-41
Theodore Atkinson, New Castle	1741-62, 69-75
Theodore Atkinson, Jr., Portsmouth	1762-69
Ebenezer Thompson, Durham	1775-86
Joseph Pearson, Exeter	1786-1805
Phillip Carrigain, Concord	1805-09
Nathaniel Parker, Exeter	1809-10
Samuel Sparhawk, Concord	1810-14, 16-25
Albe Cady, Keene and Concord	1814-16
Richard Bartlett, Concord	1825-28
Dudley S. Palmer, Concord	1828-31
Ralph Metcalf, Concord	1831-38
Josiah Stevens, Jr., Concord	1838-43
Thomas P. Treadwell, Concord	1843-46, 47-50
George G. Fogg, Concord	1846-47
John L. Hadley, Weare	1850-55
Lemuel N. Pattee, Antrim	1855-58
Thomas L. Tullock, Portsmouth	1858-61
Allen Tenney, Lyme	1861-65
Benjamin Gerrish, Jr., Concord	1865
Walter Harriman, Warner	1865-67
John D. Lyman, Farmington	1867-70
Nathan W. Gove, Concord	1870-71
John H. Goodale, Nashua	1871-72
Benjamin F. Prescott, Epping	1872-74, 75-77
William Butterfield, Concord	1874-75
Ali B. Thompson, Concord	1877-90
Clarence B. Randlett, Concord	1890-91
Ezra S. Stearns, Rindge	1891-99
Edward N. Pearson, Concord	1899-1915
Edwin C. Bean, Belmont	1915-23
Enos K. Sawyer, Franklin	1923-25
Hobart Pillsbury, Manchester	1925-29
Enoch D. Fuller, Manchester	1929-57
Harry E. Jackson, Manchester	1957-1960
Robert L. Stark, Goffstown	1960-76
William M. Gardner, Manchester	1976

Acting Sec. of State (Aug. 23—25, 1976) Frank E. Adams, Concord

Acting Sec. of State (August 25—Dec. 8, 1976) Edward C. Kelley, Concord

## DEPUTY SECRETARIES OF STATE

Name and Residence	Term
Nathaniel Parker, Concord	1794–1806
Charles Cutts, Concord	1806–07
Obadiah Carrigain, Concord	1807–09
Moses H. Bradley, Concord	1809–10
William Pickering, Portsmouth	1810–14
Samuel A. Kimball, Concord	1814–16, 24–25
Peyton R. Freeman, Concord	1816–18
Richard Bartlett, Concord	1818–24
Dudley S. Palmer, Concord	1825–27
James Wilcomb, Concord	1827–29
Joseph Robinson, Concord	1829–36
Simon Brown, Concord	1836–38
John Whipple, Concord	1838–40
John Town, Concord	1840–44
Henry T. Rand, Portsmouth	1844–46
Samuel F. Wetmore, Concord	1846–47
William C. Prescott, Concord	1847–50
Jesse A. Gove, Concord	1850–55
Benjamin E. Badger, Concord	1855–56
James Peverly, Concord	1856–57
Nathan W. Gove, Concord	1857–58, 65–70
Allen Tenney, Lyme	1858–61
George H. Chandler, Concord	1861–62
Benjamin Gerrish, Jr., Concord	1862–65
James B. Gove, Concord	1870–71
Jonathan E. Lang, Concord	1871–72
Ali B. Thompson, Concord	1872–74, 75–77
Harvey Campbell, Concord	1874–75
Isaac W. Hammond, Concord	1877–86
Darius Merrill, Concord	1886–90
Clarence B. Randlett, Concord	1890–91
Samuel H. Stearns, Rindge	1892–1906
Joseph T. Walker, Concord	1906–07
Arthur L. Willis, Concord	1907–15
Hobart Pillsbury, Manchester	1915–22
Harlan C. Pearson, Concord	1922–23
Timothy C. Cronin, Manchester	1923–25
Frederick I. Blackwood, Concord	1925–29
Earl S. Hewitt, Enfield	1929–32
Mary M. Jenkins, Concord	1932–33*
Harry E. Jackson, Manchester	1933–57
Robert L. Stark, Goffstown	1957–60
Edward C. Kelley, Concord	1960–76**
Frank E. Adams, Concord	1976***
Robert P. Ambrose, Meredith	1977–2000
Mark Connolly, New Castle	2000–2001
David M. Scanlan, Canaan	2002–

\*Acting Deputy (April 1942—June, 1946)

\*\*Resigned July 23, 1976

\*\*\*Deputy Secretary of State (July 24—August 23, 1976)

\*\*\*Acting Deputy (August 25—December 8, 1976)

## THE TREASURY

Article 67 of the second part of the constitution provides for a treasurer who is elected biennially by the legislature. In the colonial period the treasurer was appointed by the chief executive and frequently the same man was secretary of the province and treasurer. In 1891 the legislature created the office of deputy treasurer, and in 1983 the office of chief deputy treasurer was created.

The following is a list of the treasurers from the beginning and the term of office each served.

Name and Residence	Term
Richard Martin, Portsmouth	1680-84
Samuel Penhallow, Portsmouth	1684-92, 99-1726
William Partridge, Portsmouth	1692-95
George Jaffrey, Portsmouth	1695-96
Joseph Smith, Hampton	1696, 98-99
George Jaffrey, Jr., Portsmouth	1726-30, 42-49
Henry Sherburne, Portsmouth	1730-42
George Jaffrey 3rd, Portsmouth	1749-76
Nicholas Gilman, Exeter	1776-83
John T. Gilman, Exeter	1783-89, 91-94
William Gardner, Portsmouth	1789-91
Oliver Peabody, Exeter	1794-1804
Nathaniel Gilman, Exeter	1804-09, 10-14
Thomas W. Thompson, Salisbury	1809-10
William Kent, Concord	1814-16
William Pickering, Concord	1816-28, 29-30
Samuel Morrill, Concord	1828-29
Abner B. Kelly, Warner	1830-37
Zenas Clement, Concord	1837-43
John Atwood, Concord	1843-46
James Peverly, Jr., Concord	1846-47, 47-50
Edson Hill, Concord	1850-53
Walter Harriman, Warner	1853-55
William Berry, Barnstead	1855-57
Peter Sanborn, Concord	1857-71
Leander W. Cogswell	1871-72
Solon A. Carter, Concord	1872-74, 75-1913
Josiah G. Dearborn, Weare	1874-75
George E. Farrand, Concord	1913-14, 23-25
J. Wesley Plummer, Concord	1914-23
Henry E. Chamberlin, Concord	1925-29*
Charles T. Patten, Nashua (Commissioner)	Dec. 1929-31
Treasurer	1931-36**
F. Gordon Kimball, Concord (Commissioner)	May 1936-37
Treasurer	1937-50 (Dec. 26)
Remick Lughton, Portsmouth (Commissioner)	Dec. 26, 1950
	July 2, 1951
Winfield J. Phillips, Concord	July 2, 1951-52
Alfred S. Cloues, Warner (Commissioner)	Jan. 18, 1953
Treasurer	1953-64*
Robert W. Flanders, Concord (Commissioner)	July 28, 1964
	Jan. 6, 1965
Treasurer	1965-1984**
Martha M. Custer, Concord (Commissioner)	June 1, 1984
	Dec. 5, 1984
Georgie A. Thomas, Antrim	Dec. 5, 1984-2002**
Michael A. Ablowich, Portsmouth (Commissioner)	Appointed
	March 15, 2002
Michael A. Ablowich, Portsmouth	Dec. 4, 2002-2007
Catherine A. Provencher, Merrimack	Jan. 3, 2007-

\*Died in office

\*\*Resigned

## ATTORNEYS GENERAL

Name and Residence	Term
Edward Randolph, England	1682-83
Joseph Rayn, England	1683-87
James Graham	1687-97
John Pickering, Portsmouth	1697-1726, 27-36
Thomas Phipps, Portsmouth	1726-27
Matthew Livermore, Portsmouth	1736-65
Wyseman Claggett, Litchfield	1765-69, 76-78, 81-82
Samuel Livermore, Holderness	1769-76, 78-81
John Sullivan, Durham	1782-86
Benjamin West, Charlestown	1786-87
John Prentice, Londonderry	1787-93
Joshua Atherton, Amherst	1793-1801
William Gordon, Amherst	1801-02
Jeremiah Mason, Portsmouth	1802-05
George Sullivan, Exeter	1805-06, 15-35
Samuel Bell, Francestown	1806-07
William K. Atkinson, Dover	1807-12
Daniel French, Chester	1812-15
Charles F. Gove, Nashua	1835-43
Lyman B. Walker, Gilford	1843-47
John S. Wells, Exeter	1847-48
John Sullivan, Exeter	1848-63
William C. Clarke, Manchester	1863-72
Lewis W. Clark, Manchester	1872-76
Mason W. Tappan, Bradford	1876-87
Daniel Barnard, Franklin	1887-92
Edwin G. Eastman, Exeter	1892-1911
James P. Tuttle, Manchester	1911-18
Oscar L. Young, Laconia	1918-23 (Jan. & Feb. 1925)
Irving A. Hinkley, Lancaster	1923-24
Jeremy R. Waldron, Portsmouth	1925-29
Ralph W. Davis, Manchester	1929-32
Francis W. Johnston, Claremont	1932-35
Thomas P. Cheney, Laconia	1935-40
Frank R. Kenison, Conway	1940-42, 45-46
Harold K. Davison, Haverhill**	
Stephen M. Wheeler, Exeter**	
Ernest R. D'Amours, Manchester	1946-49
William L. Phinney, Manchester	1949-50
Gordon M. Tiffany, Concord	1950-53
Louis C. Wyman, Manchester	Jan. 15, 1953-Feb. 2, 1961
Gardner C. Turner, E. Sullivan	Feb. 3, 196-Oct. 31, 1961
Maurice J. Murphy, Jr., Portsmouth	Nov. 4, 1961-Dec. 7, 1961
William Maynard, Bow	Dec. 18, 1961-Feb. 10, 1966
George S. Pappagianis, Nashua*	Feb. 11, 1966-Feb. 1, 1970
Warren B. Rudman, Nashua	March 4, 1970-Jan. 16, 1976
David H. Souter, Weare***	Jan. 16, 1976-April 9, 1978
Thomas D. Rath, Concord	April 10, 1978-May 2, 1980
Gregory H. Smith, Concord****	Feb. 11, 1981-Dec. 1, 1984
Stephen E. Merrill, Manchester	1984-1989
John Arnold, Francestown	1989-1992
Jeffrey R. Howard, Salisbury	1993-1997
Philip T. McLaughlin, Laconia	1997-Dec. 18, 2002
Stephen J. Judge, Concord #	December 18, 2002-Feb. 19, 2003
Peter Heed, Westmoreland	Feb. 19, 2003-June 28, 2004
Kelly A. Ayotte, Nashua	July 14, 2004-

\*Resigned, appointed Clerk of Supreme Court

\*\*Acting Attorneys General period of 1942-45

\*\*\*Resigned, appointed Associate Justice of Superior Court

\*\*\*\*Acting Attorney General, May 2, 1980-Feb. 11, 1981

# Acting Attorney General, December 18, 2002-Feb. 19, 2003



**JOHN T. BRODERICK, JR.**  
Chief Justice



**LINDA STEWART DALIANIS**  
Associate Justice



**JAMES E. DUGGAN**  
Associate Justice

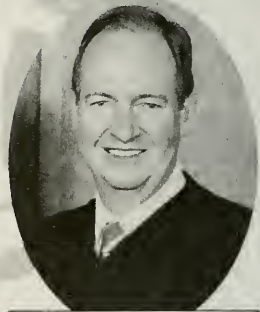

**GARY E. HICKS**  
Associate Justice



**SUPREME COURT JUSTICES**  
**2009**

## JUSTICES OF THE SUPREME COURT OF THE STATE OF NEW HAMPSHIRE

### Chief Justices

Name	Term
Meshech Weare	1776–1782
Samuel Livermore	1782–1790
Josiah Bartlett	1790
John Pickering	1790–1795
Simeon Olcott	1795–1802
Jeremiah Smith	1802–1809
Arthur Livermore	1809–1813
Jeremiah Smith	1813–1816
Wm. Merchant Richardson	1816–1838
Joel Parker	1838–1848
John James Gilchrist	1848–1855
Andrew Salter Woods	1855
Ira Perley	1855–1859
Samuel Dana Bell	1859–1864
Ira Perley	1864–1869
Henry Adams Bellows	1869–1873
Jonathan Everett Sargent	1873–1874
Edmund Lambert Cushing	1874–1876
Charles Doe	1876–1896
Alonzo Philetus Carpenter	1896–1898
Lewis Whitehouse Clark	1898
Isaac Newton Blodgett	1898–1902
Frank Nesmith Parsons	1902–1924
Robert James Peaslee	1924–1934
John Eliot Allen	1934–1943
Thomas Littlefield Marble	1943–1946
Oliver Winslow Branch	1946–1949
Francis Wayland Johnston	1949–1952
Frank Rowe Kenison	1952–1977
Edward J. Lampron	1978–1979
William A. Grimes	1979–1981
John W. King	1981–1986
David A. Brock	1986–2003
John T. Broderick, Jr.	2004–

### Justices

Leverett Hubbard	1776–1785
Matthew Thornton	1776–1782
John Wentworth	1776–1781
Woodbury Langdon	1782–1783
Josiah Bartlett	1782–1790
William Whipple	1783–1785
John Dudley	1784–1797
Woodbury Langdon	1786–1791
Simeon Olcott	1790–1795
Timothy Farrar	1791–1803
Ebenezer Thompson	1795–1796
Daniel Newcomb	1796–1798
Edward St. Loe Livermore	1797–1799
Paine Wingate	1798–1809
Arthur Livermore	1799–1809
William King Atkinson	1803–1805
Richard Evans	1809–1813
Jonathan Steele	1810–1812
Clifton Claggett	1812–1813
Caleb Ellis	1813–1816
Arthur Livermore	1813–1816
Samuel Bell	1816–1819
Levi Woodbury	1816–1823
Samuel Green	1819–1840
John Harris	1823–1833
Joel Parker	1833–1838
Nathaniel Gookin Upham	1833–1842

Name	Term
Leonard Wilcox	1838–1840
John James Gilchrist	1840–1848
Andrew Salter Woods	1840–1855
Leonard Wilcox	1848–1850
Ira Allen Eastman	1849–1859
Samuel Dana Bell	1849–1859
Ira Perley	1850–1852
George Yeaton Sawyer	1855–1859
Asa Fowler	1855–1861
Jonathan Everett Sargent	1859–1873
Henry Adams Bellows	1859–1869
Charles Doe	1859–1874
George Washington Nesmith	1859–1870
William Henry Bartlett	1861–1867
Jeremiah Smith	1867–1874
William Lawrence Foster	1869–1874
William Spencer Ladd	1870–1876
Ellery Albee Hibbard	1873–1874
Isaac William Smith	1874–1876
William Lawrence Foster	1876–1881
Clinton Warrington Stanley	1876–1884
Aaron Worcester Sawyer	1876–1877
George Azro Bingham	1876–1880
Wm. Henry Harrison Allen	1876–1893
Isaac William Smith	1877–1895
Lewis Whitehouse Clark	1877–1898
Isaac Newton Blodgett	1880–1898
Alonzo Philetus Carpenter	1881–1896
George Azro Bingham	1884–1891
William Martin Chase	1891–1907
Robert Moore Wallace	1893–1901
Frank Nesmith Parsons	1895–1902
Robert Gordon Pike	1896–1901
Robert James Peaslee	1898–1901
John Edwin Young	1898–1901
Rueben Eugene Walker	1901–1921
James Waldron Remick	1901–1904
George Hutchins Bingham	1902–1913
John Edwin Young	1904–1925
Robert James Peaslee	1908–1924
William Alberto Plummer	1913–1925
Leslie Perkins Snow	1921–1932
John Eliot Allen	1924–1934
Thomas Littlefield Marble	1925–1946
Oliver Winslow Branch	1926–1946
Peter Woodbury	1933–1941
Elwin Lawrence Page	1934–1946
Henri Alphonse Burque	1941–1947
Francis Wayland Johnston	1943–1949
Frank Rowe Kenison	1946–1952
Laurence IIsley Duncan	1946–1976
Amos Noyes Blandin, Jr.	1947–1966
Edward John Lampron	1949–1978
John Richard Goodnow	1952–1957
Stephen Morse Wheeler	1957–1967
William Alvan Grimes	1966–1979
Robert Frederick Griffin	1967–1976
Maurice Paul Bois	1976–1983
Charles Gwynne Douglas III	1977–1985
David A. Brock	1978–1986
John W. King	1979–1981
William F. Batchelder	1981–1995
David H. Souter	1983–1990
William R. Johnson	1985–1999
W. Stephen Thayer III	1986–2000
Sherman D. Horton, Jr.	1990–2000
John T. Broderick	1995–2004
Joseph P. Nadeau	2000–2005
Linda Stewart Dalianis	2000–
James E. Duggan	2000–
Richard E. Galway	2004–2009
Gary E. Hicks	2006–

## JUSTICES OF THE SUPERIOR COURT OF NEW HAMPSHIRE

### Chief Justices 1901-Present

Name	Term
Robert M. Wallace	1901-1913
Robert Gordon Pike	1913-1917
Robert Nelson Chamberlain	1917
John Kivel	1917-1924
Oliver Winslow Branch	1924-1925
William Henry Sawyer	1926-1937
Henri Alphonse Burque	1937-1941
Oscar Lyman Young	1941-1944
H. Thornton Lorimer	1944-1945
Amos Noyes Blandin, Jr.	1945-1947
John Richard Goodnow	1947-1952
Stephen Morse Wheeler	1952-1957
John Henry Leahy	1957-1970
William Woodbury Keller	1971-1978
Martin F. Loughlin	1978-1979
Richard P. Dunfey	1979-1991*
Joseph A. DiClerico, Jr.	1991-1992
Joseph P. Nadeau	1992-2000
Walter L. Murphy	2000-2003
Robert J. Lynn	2004-

\*died in office

### Associate Justices 1901-Present

Name	Term
Robert Gordon Pike	1901-1913
Robert James Peaslee	1901-1907
John Edwin Young	1901-1910
Robert Nelson Chamberlain	1904-1917
William Alberto Plummer	1907-1913
John Michael Mitchell	1910-1912
John Kivel	1913-1917
Oliver Winslow Branch	1913-1924
William Henry Sawyer	1913-1926
John Eliot Allen	1917-1924
Thomas Littlefield Marble	1917-1925
Henri Alphonse Burque	1924-1937
Robert Doe	1924-1925
Oscar Lyman Young	1925-1941
John Scammon	1925-1935
Joseph Swett Matthews	1926-1931
Eri Cogswell Oakes	1927-1931
Elwin Lawrence Page	1931-1934
Peter Woodbury	1932-1933
Warren William James	1933-1945
H. Thornton Lorimer	1934-1944
Francis Wayland Johnston	1935-1943
Aloysius Joseph Connor	1937-1945
Amos Noyes Blandin, Jr.	1941-1945
John Richard Goodnow	1943-1952
Stephen Morse Wheeler	1944-1952
Laurence Ilsley Duncan	1945-1946
John Edward Tobin	1945-1947
John Henry Leahy	1945-1957
Harold Earl Wescott	1947-1957
Edward John Lampron	1947-1949

Name	Term
William Alvan Grimes	1947–1966
Dennis Edward Sullivan	1949–1964
Robert Frederick Griffith	1952–1967
George Richard Grant, Jr.	1953–1973
William Woodbury Keller	1957–1971
Thomas Jefferson Morris	1957–1975
Martin Francis Loughlin	1963–1978
Richard Paul Dunfey	1965–1979
Hugh Henry Bownes	1966–1968
Charles James Flynn	1967–1988
William Reynold Johnson	1969–1986
John William King	1969–1979
Francis Eaton Perkins	1969–1977
William Foster Batchelder	1970–1981
Wayne James Mullavey	1971–1983
William Francis Cann	1971–1987
Maurice Paul Bois	1973–1976
Charles Gwynne Douglas, III	1974–1976
Frederick Donald Goode	1975–1995
David Allen Brock	1976–1978
Joseph Anthony DiClerico, Jr.	1977–1992
Arthur E. Bean, Jr.	1977–1987
David H. Souter	1978–1983
Louis C. Wyman	1978–1987
Charles J. Contas	1978–1989
Carl O. Randall	1979–1980
Robert H. Temple	1979–1992
George S. Pappagianis	1980–1989
Linda Stewart Dalianis	1980–2000
Vincent P. Dunn	1981–1991
Joseph P. Nadeau	1981–1992
Robert B. Dickson	1983–1994
Douglas Roberts Gray	1983–1998
William Jennings O'Neil	1983–1994
Walter Murphy	1983–2000
W. Stephen Thayer III	1984–1986
George L. Manias	1985–2000
Peter W. Smith	1985
Philip S. Hollman	1985–2002
Margaret Q. Flynn	1986–1992
Robert E.K. Morrill	1986–2007
Kenneth R. McHugh	1986–
William J. Groff	1987–
Philip P. Mangones	1987–
Bruce Mohl	1988–2007
Harold W. Perkins	1988–2006
James J. Barry, Jr.	1988–
James D. O'Neill III	1988–
Kathleen A. McGuire	1989–
Bernard J. Hampsey, Jr.	1990–2007
Patricia C. Coffey	1991–2008
David B. Sullivan	1991–2007
Larry M. Smukler	1992–
Peter H. Fauver	1992–2008
Arthur D. Brennan	1992–2007
Carol Ann Conboy	1992–
John P. Arnold	1992–
Edward J. Fitzgerald III	1992–2008
Robert J. Lynn	1992–2004
Gillian Leigh Abramson	1994–
Richard E. Galway	1995–2004
Tina L. Nadeau	1996–
Jean K. Burling	1999–2008
Steven M. Houran	2001–
John M. Lewis	2001–
Gary E. Hicks	2001–2006
Timothy J. Vaughn	2002–
Kenneth C. Brown	2007–
Diane M. Nicolosi	2007–
Brian T. Tucker	2007–
Peter H. Bornstein	2008–



**JUDD GREGG**  
U.S. SENATOR



**JEANNE SHAHEEN**  
U.S. SENATOR



**CONGRESSIONAL DELEGATION**  
**2009-2010**



**CAROL SHEA-PORTER**  
U.S. REPRESENTATIVE



**PAUL W. HODES**  
U.S. REPRESENTATIVE

## UNITED STATES SENATORS FROM NEW HAMPSHIRE

The following is a list of the senators from this state, and the years of service. One of the first senators, John Langdon, was chosen president pro tempore of the first national senate in 1789 and presided over that body until Vice-President John Adams qualified as president of the senate by virtue of his office as vice-president. Senator Langdon was again elected president in the second senate in 1792–3. Senator Samuel Livermore was elected president of the fourth senate in 1795–6 and of the sixth senate in 1799–1800. Senator Daniel Clark was elected president of the thirty-eighth senate in 1863–4. Senator Jacob H. Gallinger was elected president of the sixty-second senate in 1911–13. Senator George H. Moses was elected president pro tempore in 1925, re-elected 1927, 1929, 1931.

Senator Styles Bridges was elected president pro tempore of the eighty-third senate, 1953–1954.

Name and Residence	Term
Paine Wingate, Stratham	1789–93
John Langdon, Portsmouth	1789–1801
Samuel Livermore, Holderness	1793–1801
Simeon Olcott, Charlestown	1801–05
James Sheafe, Portsmouth	1801–02
William Plumer, Epping	1802–07
Nicholas Gilman, Exeter	1805–14
Nahum Parker, Fitzwilliam	1807–10
Charles Cutts, Portsmouth	1810–13
Jeremiah Mason, Portsmouth	1813–17
Thomas W. Thompson, Concord	1814–17
David L. Morrill, Goffstown	1817–23
Clement Storer, Portsmouth	1817–19
John F. Parrott, Portsmouth	1819–25
Samuel Bell, Chester	1823–35
Levi Woodbury, Portsmouth	1825–31, 41, 45
Isaac Hill, Concord	1831–36
Henry Hubbard, Charlestown	1835–41
John Page, Haverhill	1836–37
Franklin Pierce, Hillsborough	1837–42
Leonard Wilcox, Orford	1842–43
Charles G. Atherton, Nashua	1843–49, 1853
Benning W. Jenness, Strafford	1845–46
Joseph Cilley, Nottingham	1846–47
John P. Hale, Dover	1847–53, 55–65
Moses Norris, Jr., Manchester	1849–55
Jared W. Williams, Lancaster	1853–55
John S. Wells, Exeter	1855
James Bell, Laconia	1855–57
Daniel Clark, Manchester	1857–66
Aaron H. Cragin, Lebanon	1865–77
George G. Fogg, Concord	1866–67
James W. Patterson, Hanover	1867–73
Bainbridge Wadleigh, Milford	1873–79
Edward H. Rollins, Concord	1877–83
Charles H. Bell, Exeter	1879
Henry W. Blair, Plymouth	1879–91

Note: Dr. John Goddard of Portsmouth, a Federalist, was elected senator in 1813, but declined.

Austin F. Pike, Franklin	1883-86
Person C. Cheney, Manchester	1886-87
William E. Chandler, Concord	1887-89, 89-1901
Gilman Marston, Exeter	1889
Jacob H. Gallinger, Concord,r	1891-1918 (A)
Henry E. Burnham, Manchester,r	1901-13
Henry F. Hollis, Concord,d	1913-19
Irving W. Drew, Lancaster,r	1918
George H. Moses, Concord,r	1918-33
Henry W. Keyes, Haverhill,r	1919-37
Fred H. Brown, Somersworth,d	1933-39
H. Styles Bridges, Concord,r	1937-61 (C)
Charles W. Tobey, Temple,r	1939-53 (B)
Robert W. Upton, Concord,r	1953-54
Norris Cotton, Lebanon,r	1954-75 (D)
Maurice J. Murphy, Jr., Portsmouth,r	1961-62 (C)
Thomas J. McIntyre, Laconia,d	1962-79
Louis C. Wyman, Manchester,r	1975 #
John A. Durkin, Manchester,d	1975-80 #
Gordon J. Humphrey, Chichester,r	1979-90
Warren B. Rudman, Nashua,r	1980-93 (E)
Bob Smith, Tuftonboro,r	1990-2003 (F)
Judd Gregg, Rye,r	1993-
John E. Sununu, Bedford,r	2003-2009
Jeanne Shaheen, Madbury,d	2009-

# First election results showed Louis C. Wyman, Manchester, the winner — recount requested by John A. Durkin, Manchester, resulted in favor of Durkin — Appeal to the Ballot Law Commission resulted in favor of Wyman— appeal to the U.S. Senate by Durkin. U.S. Senate sent the appeal back to the State of New Hampshire, declaring a vacancy as of August 8, 1975 and under Chapter I, Laws of 1975, a special election was held September 16, 1975, in which the final results were:

Durkin .....	140,778 votes
Wyman .....	113,007 votes

In this period, Norris Cotton, Lebanon, was appointed U.S. Senator from August 8, 1975 until Durkin was sworn into office by the U.S. Senate, September 18,1975.

(A) Died in office. Irvin W. Drew, Lancaster, appointed by the Governor to serve until the 1918 November election, when George H. Moses was elected for the unexpired term of Senator Gallinger.

(B) Died in office. Robert W. Upton, Concord, appointed by the Governor to serve until the 1954 November election, when Norris Cotton was elected for the unexpired term.

(C) Died in office. Maurice J. Murphy, Jr., Portsmouth, appointed by the Governor to serve until the 1962 November election, when Thomas J. McIntyre was elected for the unexpired term of Senator Bridges.

(D) Norris Cotton retired three days before his final term officially ended, and Louis C. Wyman was appointed by Governor Thomson to serve these final three days.

(E) Warren B. Rudman, senator-elect, was appointed U.S. Senator on December 29, 1980 following the resignation of John A. Durkin.

(F) Bob Smith, senator-elect was sworn in as U.S. Senator by U.S. Supreme Court Justice David Souter on December 7, 1990 following the resignation of Gordon J. Humphrey. Senator Humphrey resigned his seat early so that he could be sworn in as State Senator on December 5, 1990 and cast his ballot for senate president.

## MEMBERS OF CONTINENTAL CONGRESS, 1774-1788

Name	Term
John Sullivan	1774-75, 80-81
Nathanial Folsom	1774-75, 77-78 79-80
Josiah Bartlett	1775-79
John Langdon	1775-77
William Whipple	1776-79
Matthew Thornton	1776-78
George Frost	1777-79
John Wentworth, Jr.	1778-79
Nathaniel Peabody	1779-80
Woodbury Langdon	1779-80
Samuel T. Livermore	1780-83, 85-86
John T. Gilman	1782-83
Philips White	1782-83
Abiel Foster	1783-85
Jonathan Blanchard	1783-85
Pierce Long	1784-86
Nicholas Gilman	1786-88
Paine Wingate	1787-88

## MEMBERS OF THE UNITED STATES HOUSE OF REPRESENTATIVES FROM NEW HAMPSHIRE

Under the constitutional apportionment which provided for a house of representatives in congress, New Hampshire was allotted three seats. The national census of 1790 (first census) increased this to four, the second census of 1800 to five and the third census of 1810 to six seats. The census of 1830 reduced it to five, that of 1840 to four and that of 1850 to three. The census of 1870 reduced it to two, but the seat taken away was restored until the next census of 1880; since then the state has had two representatives.

Name and Residence	Term
Nicholas Gilman, Exeter	1789-97
Samuel Livermore, Holderness	1789-93
Abiel Foster, Canterbury	1789-91, 95-1803
Jeremiah Smith, Peterborough	1791-97
John S. Sherburne, Portsmouth	1793-97
Paine Wingate, Stratham	1793-95
William Gordon, Amherst	1797-1800
Peleg Sprague, Keene	1797-99
Jonathan Freeman, Hanover	1797-1801
James Sheafe, Portsmouth	1799-1801
Samuel Tenney, Exeter	1800-07
Joseph Pierce, Alton	1801-02
Samuel Hunt, Charlestown	1802-05
George B. Upham, Claremont	1801-03
Silas Betton, Salem	1803-07
Clifton Claggett, Litchfield	1803-05, 17-21
David Hough, Lebanon	1803-07
Thomas W. Thompson, Concord	1805-07
Caleb Ellis, Claremont	1805-07
Daniel M. Durrell, Dover	1807-09
Clement Storer, Portsmouth	1807-09

Jedediah K. Smith, Amherst	1807-09
Francis Gardner, Walpole	1807-09
Peter Carleton, Landaff	1807-09
Nathaniel A. Haven, Portsmouth	1809-11
William Hale, Dover	1809-11
James Wilson, Peterborough	1809-11
John C. Chamberlain, Charlestown	1809-11
Daniel Blaisdell, Canaan	1809-11
George Sullivan, Exeter	1811-13
Josiah Bartlett, Jr., Stratham	1811-13
John A. Harper, Meredith	1811-13
Samuel Dinsmoor, Keene	1811-13
Obed Hall, Bartlett	1811-13
Daniel Webster, Portsmouth	1813-17
Bradbury Cilley, Nottingham	1813-17
Samuel Smith, Peterborough	1813-15
Roger Vose, Walpole	1813-17
Jeduthan Wilcox, Orford	1813-17
Charles H. Atherton, Amherst	1815-17
John F. Parrott, Portsmouth	1817-19
Josiah Butler, Deerfield	1817-23
Nathaniel Upham, Rochester	1817-23
Salma Hale, Keene	1817-19
Arthur Livermore, Holderness	1817-21, 23-25
William Plumer, Jr., Epping	1819-25
Joseph Buffum, Jr., Keene	1819-21
Matthew Harvey, Hopkinton	1821-25
Aaron Matson, Stoddard	1821-25
Thomas Whipple, Jr., Wentworth	1821-29
Ichabod Bartlett, Portsmouth	1823-29
Nehemiah Eastman, Farmington	1825-27
Jonathan Harvey, Sutton	1825-31
Titus Brown, Francestown	1825-29
Joseph Healey, Washington	1825-29
David Barker, Jr., Rochester	1827-29
John Brodhead, Newmarket	1829-33
Joseph Hammons, Farmington	1829-33
Thomas Chandler, Bedford	1829-33
Henry Hubbard, Charlestown	1829-35
John W. Weeks, Lancaster	1829-33
Joseph M. Harper, Canterbury	1831-35
Benning M. Bean, Moultonborough	1833-37
Franklin Pierce, Hillsborough	1833-37
Robert Burns, Plymouth	1833-37
Samuel Cushman, Portsmouth	1835-39
Joseph Weeks, Richmond	1835-39
James Farrington, Rochester	1837-39
Charles G. Atherton, Nashua	1837-43
Jared W. Williams, Lancaster	1837-41
Tristram Shaw, Exeter	1839-43
Ira A. Eastman, Gilmanton	1839-43
Edmund Burke, Newport	1839-45
John R. Reding, Haverhill	1841-45
John P. Hale, Dover	1843-45
Moses Norris, Jr., Pittsfield	1843-47
Mace Moulton	1845-47
James H. Johnson, Bath	1845-49
Amos Tuck, Exeter	1847-53
Charles H. Peaslee, Concord	1847-53
James Wilson, Keene	1847-51
George W. Morrison, Manchester	1849-51, 53-55
Harry Hibbard, Bath	1849-55
Jared Perkins, Winchester	1851-53
George W. Kittredge, Newmarket	1853-55
James Pike, Newfields	1855-59
Mason W. Tappan, Bradford	1855-61
Aaron H. Cragin, Lebanon	1855-59
Gilman Marston, Exeter	1859-63, 65-67
Thomas M. Edwards, Keene	1859-63
Edward H. Rollins, Concord	1861-67

Daniel Marcy, Portsmouth	1863-65
James W. Patterson, Hanover	1863-67
Aaron F. Stevens, Nashua	1867-71
Jacob H. Ela, Rochester	1867-71
Jacob Benton, Lancaster	1867-71
Ellery A. Hibbard, Laconia	1871-73
Samuel N. Bell, Manchester	1871-73, 75-77
Hosea W. Parker, Claremont	1871-75
William B. Small, Newmarket	1873-75
Austin F. Pike, Franklin	1873-75
Frank Jones, Portsmouth	1875-79
Henry W. Blair, Plymouth	1875-79
James F. Briggs, Manchester	1877-83
Joshua G. Hall, Dover	1879-83
Evarts W. Farr, Littleton	1879-80
Ossian Ray, Lancaster	1881-85
Martin A. Haynes, Gilford	1883-87
Jacob H. Gallinger, Concord	1885-89
Luther F. McKinney, Manchester	1887-89, 91-93
Alonzo Nute, Farmington	1889-91
Orren C. Moore, Nashua	1889-91
Warren F. Daniell, Franklin	1891-93
Henry M. Baker, Bow	1893-97
Henry W. Blair, Plymouth	1893-95
Cyrus A. Sulloway, Manchester,r	1895-1913, 15-19
Frank G. Clarke, Peterborough,r	1897-1901
Frank D. Currier, Canaan,r	1901-13
Raymond B. Stevens, Landaff,d	1913-15
Eugene E. Reed, Manchester,d	1913-15
Edward H. Wason, Nashua,r	1915-33
Sherman E. Burroughs, Manchester,r	1919-23
William N. Rogers, Wakefield,d	1923-25, 32-37
Fletcher Hale, Laconia,r	1925-31*
Charles W. Tobey, Temple,r	1933-39
Alphonse Roy, Manchester,d	1937-39
Arthur B. Jenks, Manchester,r	1937-43**
Foster Stearns, Hancock,r	1939-45
Chester E. Merrow, Ossipee,r	1943-63
Sherman Adams, Lincoln,r	1945-47
Norris Cotton, Lebanon,r	1947-55
Perkins Bass, Peterborough,r	1955-63
Louis C. Wyman, Manchester,r	1963-65
James C. Cleveland, New London,r	1963-81
J. Oliva Huot, Laconia,d	1965-67
Louis C. Wyman, Manchester,r	1967-75
Norman E. D'Amours, Manchester,d	1975-85
Judd Gregg, Greenfield,r	1981-89
Robert C. Smith, Tuftonboro,r	1985-90
Charles Gwynne Douglas III, Concord,r	1989-91
Bill Zeliff, Jackson,r	1991-97
Dick Swett, Bow,d	1991-95
Charles Bass, Peterborough,r	1995-2007
John E. Sununu, Bedford,r	1997-2003
Jeb Bradley, Wolfeboro,r	2003-2007
Carol Shea-Porter, Rochester,d	2007-
Paul W. Hodes, Concord,d	2007-

\*Died in 1931. Special election January 5, 1932 to fill vacancy.

\*\*In 1937 Arthur B. Jenks took his seat in Congress. Following a contested election Congress seated Alphonse Roy in 1939. Arthur B. Jenks was elected in the 1938 general election.

## PRESIDENTIAL ELECTORS FROM NEW HAMPSHIRE

The following is a list of electors from the major parties for President and Vice President in elections since 1788, where available. Listed first are those who cast New Hampshire's electoral votes, with party designation.

### 1788 Federalist:

Benjamin Bellows  
John Pickering  
Ebenezer Thompson  
John Sullivan  
John Parker

### 1792 Federalist:

Josiah Bartlett  
John Taylor Gilman  
Benjamin Bellows  
Jonathan Freeman  
John Pickering  
Ebenezer Thompson

### 1796 Federalist:

Oliver Peabody  
John Taylor Gilman  
Benjamin Bellows  
Timothy Farrar  
Ebenezer Thompson  
Timothy Walker

### 1800 Federalist:

Oliver Peabody  
John Prentice  
Ebenezer Thompson  
Benjamin Bellows  
Timothy Farrar  
Arthur Livermore

### 1804 Republican:

John Goddard  
Levi Bartlett  
Jonathan Steele  
Timothy Walker  
Robert Alcock  
George Aldrich  
William Tarlton

### 1808 Federalist:

Jeremiah Smith  
Oliver Peabody  
Timothy Farrar  
Samuel Hale  
Robert Wallace  
Benjamin West  
Jonathan Franklin

### 1808 Republican:

John Langdon  
Samuel Bell  
Amasa Allen  
John Goddard  
Robert Alcock  
Nathaniel Shannon  
William Tarlton

### 1812 Federalist:

John Goddard  
Oliver Peabody  
Samuel Hale  
Nathan Taylor  
Timothy Farrar  
Benjamin West  
Caleb Ellis  
Jonathan Franklin

### 1812 Republican:

John Langdon  
Timothy Walker  
Richard Dame  
Jedediah Smith  
Benjamin Pierce  
Amasa Allen  
Nahum Parker  
Nahum Merrill

### 1816 Republican:

Daniel Young  
Thomas C. Drew  
Jacob Tuttle  
Richard H. Ayer  
Amos Cogswell  
William Badger  
Benjamin Butler  
Thomas Manning

### 1816 Federalist:

William Webster  
Benjamin J. Gilbert  
George B. Upham  
Thomas Bellows  
Robert Means  
Samuel Hale  
Nathaniel A. Haven  
John Taylor Gilman

### 1820 Republican:

William Plumer  
William Fisk  
Samuel Dinsmoor  
Nathaniel Shannon  
Ezra Bartlett  
David Barker  
John Pendexter  
James Smith

### 1824 Republican:

Josiah Bartlett  
William Badger  
Samuel Quarles  
William Fisk  
Abel Parker  
Caleb Keith  
Moses White  
Hall Burgin

### 1828 Republican:

George Sullivan  
Samuel Quarles  
Samuel Sparhawk  
William Bixby  
Nahum Parker  
Thomas Woolson  
Ezra Bartlett  
William Lovejoy

### 1828 Democratic:

John Harvey  
Benning M. Bean  
William Pickering  
Jesse Bowers  
Aaron Matson  
Jonathan Nye  
Stephen P. Webster  
Moses White

### 1832 Democratic:

Benjamin Pierce  
Phineas Parkhurst  
Samuel Collins  
John Taylor  
John Holbrook  
Joseph Weeks  
Moses White

### 1832 Whig:

Langley Boardman  
Enoch Place  
Joshua Darling  
Edmund Parker  
Thomas Bellows  
George B. Upham  
John French

### 1836 Democratic:

Jonathan Harvey  
Isaac Waldron  
Tristram Shaw  
Stephen Gale  
Josiah Russell  
Gawen Gilmore  
Ebenezer Carlton

### 1836 Whig:

Samuel Bell  
Jeremiah Wilson  
William A. Kent  
Samuel Grant  
Joseph Healey  
Joseph Sawyer  
John Wallace Jr.

**1840 Democratic:**

John W. Weeks  
 Stephen Perley  
 Samuel Hatch  
 Andrew Pierce Jr.  
 John Scott  
 Francis Holbrook  
 Samuel Burns

**1840 Whig:**

Joseph Healey  
 George W. Nesmith  
 Joseph Cilley  
 Andrew Pierce  
 William Bixby  
 Thomas M. Edwards  
 Amos A. Brewster

**1844 Democratic:**

William Badger  
 John McNeil  
 Elijah R. Currier  
 Isaac Hale  
 Elijah Sawyer  
 John L. Putnam

**1844 Whig:**

Joseph Low  
 Joseph Healey  
 John Rogers  
 Benjamin M. Farley  
 Rufus Parish  
 Samuel Garfield

**1848 Democratic:**

Samuel Tilton  
 Jesse Bowers  
 Joseph H. Smith  
 Jonathan Eastman  
 Richard H. Ayer  
 Simeon Warner

**1848 Whig:**

James Bell  
 William Haile  
 John B. Underhill  
 Richard Bradley  
 Edmund Parker  
 Jonathan Kittredge

**1852 Democratic:**

Henry Hubbard  
 Samuel Jones  
 Jabez A. Douglass  
 Samuel Webster  
 Nathaniel B. Baker

**1852 Whig:**

Thomas M. Edwards  
 William H. Y. Hackett  
 Austin F. Pike  
 Aaron H. Cragin  
 Daniel M. Christie

**1856 Republican:**

William H. H. Bailey  
 Thomas L. Whitton  
 Daniel Clark  
 Thomas M. Edwards  
 John H. White

**1856 Democratic:**

Daniel Marcy  
 Jonathan T. Chase  
 Horace Chase  
 David Buffum  
 Eleazer Martin

**1860 Republican:**

John Sullivan  
 Ebenezer Stevens  
 David Gillis  
 Nathaniel Tolles  
 Daniel Blaisdell

**1860 Democrats:**

Henry P. Rolfe  
 George W. Stevens  
 William C. Clarke  
 Thomas Gilmore  
 John G. Sinclair

**1864 Republican:**

William H. Y. Hackett  
 Daniel M. Christie  
 Archibald H. Dunlap  
 Allen Giffen  
 Henry O. Kent

**1864 Democratic:**

Albert R. Hatch  
 Abel Haley  
 George Stark  
 George Huntington  
 Harry Bingham

**1868 Republican:**

Amos Paul  
 Joel Eastman  
 Mason W. Tappan  
 Edward L. Goddard  
 Albert M. Shaw

**1868 Democratic:**

John S. Bennett  
 John W. Sanborn  
 Franklin Tenney  
 Edmund L. Cushing  
 John Bedel

**1872 Republican:**

Lyman D. Stevens  
 Benjamin J. Cole  
 Phineas Adams  
 William Haile  
 Benjamin F. Whidden

**1872 Democratic:**

William P. Wheeler  
 Mason W. Tappan  
 Frank Jones  
 Waterman Smith  
 Joseph A. Dodge

**1876 Republican:**

Zimri S. Wallingford  
 John J. Morrill  
 Moody Currier  
 Levi W. Barton  
 John M. Brackett

**1876 Democrats:**

Edmund L. Cushing  
 John W. Cloutman  
 Samuel K. Mason  
 Edson Hill  
 John W. Sanborn

**1880 Republican:**

Aretas Blood  
 Ezra H. Winchester  
 Albert Eastman  
 John A. Spaulding  
 Henry L. Tilton

**1880 Democratic:**

George B. Chandler  
 John C. Moulton  
 Daniel Marcy  
 Frank A. McKean  
 Don H. Woodward

**1884 Republican:**

George W. Libbey  
 James E. Larkin  
 John B. Smith  
 Marshall C. Wentworth

**1884 Democratic:**

Frank Jones  
 William W. Bailey  
 Joseph C. Moore  
 James A. Weston

**1888 Republican:**

George W. Nesmith  
 Charles D. McDuffee  
 Charles S. Whitehouse  
 Frank A. Cofran

**1888 Democratic:**

Thomas Cogswell  
 Harry Bingham  
 George Van Dyke  
 Walter Aiken

**1892 Republican:**

Augustus A. Woolson  
 George W. Abbott  
 Joseph A. Walker  
 Abraham P. Olzendam

**1892 Democratic:**

Marcellus Eldridge  
 John M. Mitchell  
 Cyrus Sargent  
 John Dowst

**1896 Democratic:**

William O. Hutchins  
 Sidney B. Whittemore  
 Gilman Clough  
 Nathan C. Jameson

**1896 Republican:**

Frank P. Maynard  
 Stephen N. Bourne  
 Hiram A. Tuttle  
 Thomas H. Van Dyne

**1900 Republican:**

William J. Hoyt  
Seth M. Richards  
Joseph O. Hobbs  
William H. Mitchell

**1900 Democratic:**

Nathan C. Jameson  
James C. Norris  
Gilman Clough  
Frank B. Preston

**1904 Republican:**

Herman F. Straw  
Frank W. Rollins  
Charles S. Collins  
Albert Bacheider

**1904 Democratic:**

Clarence E. Carr  
Eugene F. McQuesten  
Herbert B. Moulton  
Charles H. Dow

**1908 Republican:**

Charles H. Greenleaf  
Sumner Wallace  
Frank E. Anderson  
Warren Brown

**1908 Democratic:**

William Corey  
Frank Collins  
David E. Murphy  
George E. Hutchins

**1912 Republican:**

Orton B. Brown  
George P. Crafts  
Rolland H. Spaulding  
Edward H. Wason

**1912 Democratic:**

John C. Pattee  
Roger G. Sullivan  
Charles E. Tilton  
Fred H. Brown

**1916 Democratic:**

Charles G. Barnard  
Lawrence A. Connor  
Samuel D. Felker  
Jules Parent

**1916 Republican:**

George A. Carpenter  
George A. Fairbanks  
Charles M. Floyd  
George B. Leighton

**1920 Republican:**

Alice H. Glessner  
Arthur E. Childs  
George N. Towle  
Albert J. Precourt

**1920 Democratic:**

Marion Dudley Jameson  
Alice S. Harriman  
Patrick H. Sullivan  
Henri A. Bourque

**1924 Republican:**

Mary L.C. Schofield  
Annie B. Shepard  
William Robinson Brown  
George A. Carpenter

**1924 Democratic:**

Frances T. Bingham  
William O. Corbin  
Albert W. Noone  
Patrick H. Sullivan

**1928 Republican:**

Harriet M. Spaulding  
Blanche Weymouth  
Ernest M. Hopkins  
Arthur E. Moreau

**1928 Democratic:**

Iva H. Drew  
Gustave Lafontaine  
George D. Lord  
Arthur F. Stearns

**1932 Republican:**

Van H. Dodge  
Arthur E. Moreau  
Huntley N. Spaulding  
Abby L. Wilder

**1932 Democratic:**

Ira H. Drew  
George D. Lord  
George W. Nutter  
John T. O'Dowd

**1936 Democratic:**

Henri T. Ledoux  
Robert Marvin  
Alice C. Skinner  
John C. Sullivan

**1936 Republican:**

Esther C. Burt  
Joseph H. Laflamme  
Lois Lyman Patten  
Huntley N. Spaulding

**1940 Democratic:**

Damase Caron  
Irving A. Hinkley  
Michael O'Malley  
Charlotte E. Woodbury

**1940 Republican:**

James C. Farmer  
Arthur E. Moreau  
Huntley N. Spaulding  
Mabel B. Wyeth

**1944 Democratic:**

Michael O'Malley  
Amos N. Blandin  
Ellen W. Colony  
Damase Caron

**1944 Republican:**

Huntley N. Spaulding  
Joseph H. Geisel  
Charles A. Holden  
Thelma V. Colby

**1948 Republican:**

Mabel Thompson Cooper  
Alfred J. Chretien  
Blake T. Schurman  
Jeremy R. Waldron

**1948 Democratic:**

Josaphat T. Benoit  
Mary A. Stetson  
Edward J. Gallagher  
Murray H. Towle

**1952 Republican:**

Robert O. Blood  
Joseph H. Geisel  
Sara E. Otis  
Charles F. Stafford

**1952 Democratic:**

Henry M. Moffett  
Joseph A. Seymour  
Anna Morin Dube  
Madeline A. Gladu

**1956 Republican:**

Viola M. Adams  
Mary Senior Brown  
Frank J. Sulloway  
William W. Treat

**1956 Democratic:**

Marye Walsh Caron  
Donat Corriveau  
Mary C. Dondero  
Herbert Hill

**1960 Republican:**

Luella Ball  
Mary Senior Brown  
Richard F. Cooper  
William W. Treat

**1960 Democratic:**

F.E. Normandin  
Josaphat Benoit  
Charles Johnson  
Emmett Kelley

**1964 Democratic:**

J. Willcox Brown  
Frederick E. Cunliffe  
Lewis J. Fisher  
Emmett Kelley

**1964 Republican:**

Maurice Bois  
Dolores Bridges  
Stewart Lamprey  
Judith Levesque

**1968 Republican:**

Richard F. Cooper  
Norma Studley Currier  
Lane Dwinell  
William C. King

**1968 Democratic:**

Charles E. Baxter  
Raymond Abbott  
Jean Hennessey  
J. Harold Daoust

**1972 Republican:**

Robert P. Bass, Jr.  
Stephen W. Smith  
Robert E. Whalen  
Victoria Zachos

**1972 Democratic:**

John Clougherty  
Eileen Foley  
Harry P. Makris  
Eva Sartwell

**1976 Republican:**

Gerald P. Carmen  
Earl A. Rinker III  
George I. Wiggins  
Victoria Zachos

**1976 Democratic:**

James A. Connor  
Hugh J. Gallen  
William Shaheen  
Jean Wallin

**1980 Republican:**

Gerald P. Carmen  
Catherine Cummings  
Carroll F. Jones  
W. Stephen Thayer

**1980 Democratic:**

Helmar Nielsen  
Jeanne Shaheen  
Alfred Sicotte  
Cecelia L. Winn

**1984 Republican:**

M. Sheila Roberge  
Bruce C. Rounds  
John P. Stabile II  
Donna P. Sytek

**1984 Democratic:**

J. Willcox Brown  
Chrysoula Katsiaficas  
Patricia Russell  
Edward Theobald

**1988 Republican:**

John H. Sununu  
John P. Stabile II  
Victoria Zachos  
Carol Reed

**1988 Democratic:**

Madeline Ahlgren  
Mary P. Chambers  
Walter J. Dunfey  
J. Joseph Grandmaison

**1992 Democratic:**

Mary Chambers  
Chris Spirou  
George Disnard  
Katrina Lantos-Swett

**1992 Republican:**

Rhona Charbonneau  
Victoria Zachos  
Hugh Gregg  
Warren Rudman

**1992 Libertarian:**

Miriam Luce  
Calvin Warburton  
Finlay Rothhaus  
Amy Bollenbach

**1996 Democratic:**

Joseph F. Keefe  
Edward E. Shumaker III  
Jeanne Shaheen  
Pat Russell

**1996 Republican:**

Stephen Merrill  
John Stabile  
Donna Sytek  
Ruth Griffin

**1996 Libertarian:**

Steve Winter  
Mark Tuniewicz  
John Babiarz  
Rosalie Babiarz

**2000 Republican:**

Augusta Petrone  
Stephen Duprey  
Alida Weergang  
Wayne MacDonald

**2000 Democratic:**

Kathleen Sullivan  
Raymond Buckley  
Anita Freedman  
Rick Trombly

**2000 Libertarian:**

John Babiarz  
Rosalie Babiarz  
Kenneth E. Blevens  
Howard Wilson

**2000 Green:**

Kurt Konietzko  
Carol Hargrove  
Aaron Rizzio  
Jamie Cadorette

**2000 Constitution:**

Dallas Notter  
Mike Faiella  
Carl Fletcher  
Lee A. Button

**2000 Independence:**

Vincent E. Koenig  
Mark L. Santelman  
Romelle F. Winters  
Shelly Ann Uscinski

**2004 Democratic:**

Jeanne Shaheen  
Peter Hoe Burling  
Judy Reardon  
James Ryan

**2004 Republican:**

Craig Benson  
Thomas Eaton  
Gene Chandler  
Ruth Griffin

**2004 Independent:**

David E. Pendleton  
Jamie Cadorette  
Gregg Stott  
Tricia Stott

**2008 Democratic:**

Martha Fuller Clark  
Gaeten DiGangi  
Edgar Helms  
Kathleen Sullivan

**2008 Republican:**

Paul Chevalier  
Wayne MacDonald  
Nancy Merrill  
Jayne Millerick

**2008 Independent:**

Richard Burns  
Gary Hoffman  
Arthur Leblanc  
Alan Segal

**2008 Libertarian:**

Brendan Kelly  
Helga Kelly  
Hardy Macia  
Tom Kershaw

**2008 Libertarian:**

Cathleen Converse  
Seth Cohn  
Kenneth Blevens  
Christine Lopez

## NEW HAMPSHIRE TOWNS

POPULATION  
UNITED STATES CENSUS

	2007	2005	2000	1990	1980	1970	1960	1950	1900
Alton	5,054	4,991	4,502	3,286	2,440	1,647	1,241	1,189	1,500
Barnstead	4,542	4,507	3,886	3,100	2,292	1,119	850	846	1,072
Belmont	7,177	7,206	6,716	5,796	4,026	2,493	1,953	1,611	1,294
Center Harbor	1,088	1,082	996	996	808	540	511	451	422
Gilford	7,338	7,287	6,803	5,867	4,841	3,219	2,043	1,251	661
Gilmanton	3,447	3,430	3,060	2,609	1,941	1,010	736	754	1,100
Laconia	17,138	17,102	16,411	15,743	15,575	14,888	15,288	14,745	8,042
Meredith	6,449	6,350	5,943	4,837	4,646	2,904	2,434	2,222	1,713
New Hampton	2,151	2,131	1,950	1,606	1,249	946	862	723	852
Sanbornton	2,867	2,829	2,581	2,136	1,679	1,022	857	755	944
Tilton	3,646	3,637	3,477	3,240	3,387	2,579	2,137	2,085	1,926
<b>Belknap County</b>	<b>60,897</b>	<b>60,552</b>	<b>56,325</b>	<b>49,216</b>	<b>42,884</b>	<b>32,367</b>	<b>28,912</b>	<b>26,632</b>	<b>19,526</b>
	<b>2007</b>	<b>2005</b>	<b>2000</b>	<b>1990</b>	<b>1980</b>	<b>1970</b>	<b>1960</b>	<b>1950</b>	<b>1900</b>
Albany	688	689	654	536	383	259	146	154	210
Bartlett	2,938	2,932	2,705	2,290	1,566	1,098	1,013	1,074	1,013
Brookfield	677	671	604	518	385	198	145	159	296
Chatham	279	270	260	268	189	134	150	177	267
Conway	9,201	9,192	8,604	7,940	7,158	4,865	4,298	4,109	3,154
Eaton	425	421	375	362	256	221	151	221	365
Effingham	1,467	1,425	1,273	941	599	360	329	341	600
Freedom	1,410	1,431	1,303	935	720	387	363	315	594
Hart's Location	32	33	37	36	27	7	7	11	38
Jackson	869	872	835	678	642	404	315	344	624
Madison	2,271	2,242	1,984	1,704	1,051	572	429	486	529
Moultonborough	4,897	4,875	4,484	2,956	2,206	1,310	840	880	901
Ossipee	4,651	4,561	4,211	3,309	2,465	1,647	1,409	1,412	1,479
Sandwich	1,366	1,359	1,286	1,066	905	666	620	615	1,077
Tamworth	2,638	2,516	2,510	2,165	1,672	1,054	1,016	1,025	1,050
Tuftonboro	2,340	2,312	2,148	1,842	1,500	910	678	697	663
Wakefield	4,834	4,784	4,252	3,057	2,237	1,420	1,223	1,267	1,645
Wolfeboro	6,341	6,475	6,083	4,807	3,968	3,036	2,689	2,581	2,390
<b>Carroll County</b>	<b>47,324</b>	<b>47,060</b>	<b>43,608</b>	<b>35,410</b>	<b>27,929</b>	<b>18,548</b>	<b>15,821</b>	<b>15,868</b>	<b>16,895</b>

**POPULATION  
UNITED STATES CENSUS**

	2007	2005	2000	1990	1980	1970	1960	1950	1900
Alstead	2,013	1,995	1,944	1,721	1,461	1,185	843	851	799
Chesterfield	3,772	3,771	3,542	3,112	2,561	1,817	1,405	970	981
Dublin	1,540	1,545	1,476	1,474	1,303	837	684	675	620
Fitzwilliam	2,264	2,275	2,141	2,011	1,795	1,362	966	872	987
Gilsum	808	810	777	745	652	570	528	578	590
Harrisville	1,093	1,106	1,075	981	860	584	459	519	791
Hinsdale	4,278	4,267	4,082	3,936	3,631	3,276	2,187	1,950	1,933
Jaffrey	5,722	5,755	5,476	5,361	4,349	3,353	3,154	2,911	1,891
Keene	22,834	23,023	22,563	22,430	21,449	20,467	17,562	15,638	9,165
Marlborough	2,087	2,102	2,009	1,927	1,846	1,671	1,612	1,561	1,524
Marlow	769	783	747	650	542	390	350	330	488
Nelson	661	656	634	535	442	304	222	231	295
Richmond	1,141	1,146	1,077	877	518	287	295	259	459
Rindge	6,331	6,130	5,451	4,941	3,375	2,175	941	707	855
Roxbury	247	242	237	248	190	161	137	117	100
Stoddard	1,023	992	928	622	482	242	146	200	367
Sullivan	786	785	746	706	585	376	261	272	287
Surry	741	739	673	667	656	507	362	291	250
Swanzey	7,175	7,229	6,800	6,236	5,183	4,254	3,626	2,806	1,570
Troy	2,034	2,021	1,962	2,097	2,131	1,713	1,445	1,360	1,527
Walpole	3,679	3,703	3,594	3,210	3,188	2,966	2,825	2,536	2,693
Westmoreland	1,860	1,865	1,747	1,596	1,452	998	921	789	875
Winchester	4,342	4,314	4,144	4,038	3,465	2,869	2,411	2,388	2,274
<b>Cheshire County</b>	<b>77,200</b>	<b>77,254</b>	<b>73,825</b>	<b>70,121</b>	<b>62,116</b>	<b>52,364</b>	<b>43,342</b>	<b>38,811</b>	<b>31,321</b>
	2007	2005	2000	1990	1980	1970	1960	1950	1900
Berlin	10,287	10,503	10,331	11,824	13,084	15,256	17,821	16,615	8,886
Carroll	782	747	663	528	647	310	295	359	710
Clarksville	342	334	294	232	262	166	179	171	307
Colebrook	2,427	2,432	2,321	2,444	2,459	2,094	2,389	2,116	1,876
Columbia	846	833	750	661	673	467	457	495	690
Dalton	1,025	1,007	927	827	672	425	567	557	592
Dummer	348	327	309	327	390	225	202	229	349
Errol	349	347	298	292	313	199	220	224	305
Gorham	2,920	2,961	2,895	3,173	3,322	2,998	3,039	2,639	1,797
Jefferson	1,085	1,070	1,006	965	803	714	600	728	1,080
Lancaster	3,415	3,418	3,280	3,522	3,401	3,166	3,138	3,113	3,190
Milan	1,367	1,370	1,331	1,295	1,013	713	661	743	1,135
Northumberland	2,442	2,478	2,438	2,492	2,520	2,493	2,586	2,779	1,977
Pittsburg	920	933	867	901	780	726	639	697	687
Randolph	416	420	339	371	274	169	140	158	137
Shelburne	383	385	379	437	318	199	226	184	283
Stark	520	530	516	518	470	343	327	373	733
Stewartstown	1,022	1,019	1,012	1,048	943	1,008	918	970	1,150
Stratford	997	1,002	942	927	989	980	1,029	973	968
Whitefield	2,089	2,123	2,038	1,909	1,681	1,538	1,581	1,677	2,157
<b>Coos County</b>	<b>33,982</b>	<b>34,239</b>	<b>32,936</b>	<b>34,693</b>	<b>35,014</b>	<b>34,189</b>	<b>37,014</b>	<b>35,800</b>	<b>29,009</b>

**POPULATION  
UNITED STATES CENSUS**

	2007	2005	2000	1990	1980	1970	1960	1950	1900
Alexandria	1,511	1,472	1,329	1,190	706	466	370	402	630
Ashland	2,033	2030	1,955	1,915	1,807	1,599	1,473	1,599	1,289
Bath	963	943	893	784	761	607	604	706	1,006
Benton	335	333	314	330	333	194	172	247	209
Bethlehem	2,461	2,407	2,199	2,033	1,784	1,142	898	882	1,261
Bridgewater	1,032	1,029	974	796	606	398	293	222	244
Bristol	3,153	3,185	3,033	2,537	2,198	1,670	1,470	1,586	1,600
Campton	3,153	3,039	2,719	2,377	1,694	1,171	1,058	1,149	999
Canaan	3,589	3,518	3,319	3,045	2,456	1,923	1,507	1,465	1,444
Dorchester	373	382	353	392	244	141	91	133	308
Easton	299	290	256	223	124	92	74	94	249
Ellsworth	88	87	87	74	53	13	3	24	107
Enfield	4,845	4,857	4,618	3,979	3,175	2,345	1,867	1,612	1,845
Franconia	1,028	1,018	924	811	743	655	491	549	655
Grafton	1,242	1,203	1,138	923	739	370	348	442	748
Groton	510	496	456	318	255	120	99	105	346
Hanover	10,896	11,037	10,850	9,212	9,119	8,494	7,329	6,259	1,884
Haverhill	4,709	4,677	4,416	4,164	3,445	3,090	3,127	3,357	3,414
Hebron	542	539	459	386	349	234	153	130	214
Holderness	2,007	2,029	1,930	1,694	1,586	1,048	749	731	662
Landaff	401	391	378	350	266	292	289	342	500
Lebanon	13,611	13,421	12,568	12,183	11,134	9,725	9,299	8,495	4,965
Lincoln	1,316	1,310	1,271	1,229	1,313	1,341	1,228	1,415	541
Lisbon	1,713	1,698	1,587	1,664	1,517	1,480	1,788	2,009	2,221
Littleton	6,313	6,281	5,845	5,827	5,558	5,290	5,003	4,817	4,066
Lyman	559	547	487	388	281	213	201	241	426
Lyme	1,701	1,724	1,679	1,496	1,289	1,112	1,026	924	1,080
Monroe	812	806	759	746	619	385	421	410	545
Orange	306	311	299	237	197	103	83	82	213
Orford	1,162	1,177	1,091	1,008	928	793	667	726	890
Piermont	729	725	709	624	507	462	477	511	637
Plymouth	6,473	6,387	5,892	5,811	5,094	4,225	3,210	3,039	1,972
Rumney	1,558	1,570	1,480	1,446	1,212	870	820	859	837
Sugar Hill	641	639	563	464	397	336	—	—	—
Thornton	2,140	2,084	1,843	1,505	952	594	480	460	552
Warren	936	932	873	820	650	539	548	581	799
Waterville Valley	284	278	257	151	180	109	14	11	50
Wentworth	864	871	798	630	527	376	300	413	617
Woodstock	1,199	1,200	1,139	1,167	1,008	897	827	894	628
<b>Grafton County</b>	<b>87,487</b>	<b>86,923</b>	<b>81,740</b>	<b>74,929</b>	<b>65,806</b>	<b>54,914</b>	<b>48,857</b>	<b>47,923</b>	<b>40,653</b>

**POPULATION  
UNITED STATES CENSUS**

	2007	2005	2000	1990	1980	1970	1960	1950	1900
Amherst	11,563	11,527	10,769	9,068	8,243	4,605	2,051	1,461	1,231
Antrim	2,626	2,604	2,449	2,360	2,208	2,122	1,121	1,030	1,366
Bedford	20,856	20,738	18,274	12,563	9,481	5,859	3,636	2,176	1,148
Bennington	1,508	1,500	1,401	1,236	890	639	591	593	667
Brookline	4,858	4,755	4,181	2,410	1,766	1,167	795	671	505
Deering	2,065	2,049	1,875	1,707	1,041	578	345	392	486
Francestown	1,575	1,581	1,480	1,217	830	525	495	405	693
Goffstown	17,688	17,804	16,929	14,621	11,315	9,284	7,230	5,638	2,528
Greenfield	1,784	1,774	1,657	1,519	972	1,058	538	430	605
Greenville	2,262	2,268	2,224	2,231	1,988	1,587	1,385	1,280	1,608
Hancock	1,816	1,818	1,739	1,604	1,193	909	722	612	642
Hillsborough	5,779	5,674	4,928	4,498	3,437	2,775	2,310	2,179	2,254
Hollis	7,576	7,626	7,015	5,705	4,679	2,616	1,720	1,196	910
Hudson	24,608	24,559	22,928	19,530	14,022	10,638	5,876	4,183	1,261
Litchfield	8,408	8,124	7,360	5,516	4,150	1,420	721	427	243
Lyndeborough	1,791	1,785	1,585	1,294	1,070	789	594	552	686
Manchester	108,580	109,966	107,006	99,332	90,936	87,754	88,282	82,732	56,987
Mason	1,330	1,307	1,147	1,212	792	518	349	288	459
Merrimack	26,297	26,609	25,119	22,156	15,406	8,595	2,989	1,908	1,234
Milford	14,965	14,860	13,535	11,795	8,685	6,622	4,863	4,159	3,739
Mont Vernon	2,370	2,356	2,034	1,812	1,444	906	585	405	453
Nashua	87,150	87,986	86,605	79,662	67,865	55,820	39,096	34,669	23,898
New Boston	5,110	4,968	4,138	3,214	1,928	1,390	925	865	1,002
New Ipswich	5,093	4,945	4,289	4,014	2,433	1,803	1,455	1,147	911
Pelham	12,440	12,485	10,914	9,408	8,090	5,408	2,605	1,317	875
Peterborough	6,186	6,134	5,883	5,239	4,895	3,807	2,963	2,556	2,527
Sharon	376	383	360	299	184	136	78	62	122
Temple	1,536	1,518	1,297	1,194	692	441	361	330	313
Weare	8,952	8,854	7,776	6,193	3,232	1,851	1,420	1,345	1,553
Wilton	4,049	3,995	3,743	3,122	2,669	2,276	2,025	1,952	1,696
Windsor	200	239	201	107	72	43	35	27	38
<b>Hillsborough County</b>	<b>401,397</b>	<b>402,791</b>	<b>380,841</b>	<b>335,838</b>	<b>276,608</b>	<b>223,941</b>	<b>178,161</b>	<b>156,987</b>	<b>112,640</b>
	2007	2005	2000	1990	1980	1970	1960	1950	1900
Allentown	5,012	5,032	4,843	4,649	4,398	2,732	1,789	1,540	1,496
Andover	2,215	2,219	2,109	1,883	1,587	1,138	955	1,057	1,179
Boscawen	3,927	3,848	3,672	3,586	3,435	3,162	2,181	1,857	1,455
Bow	7,748	7,805	7,138	5,500	4,015	2,479	1,340	1,062	617
Bradford	1,576	1,565	1,454	1,405	1,115	679	508	606	805
Canterbury	2,248	2,235	1,979	1,687	1,410	895	674	627	821
Chichester	2,481	2,482	2,236	1,942	1,492	1,083	821	735	598
Concord	42,044	42,221	40,687	36,006	30,400	30,022	28,991	27,988	19,632
Danbury	1,182	1,179	1,071	881	680	489	435	496	654
Dunbarton	2,564	2,521	2,226	1,759	1,174	825	632	533	551
Epsom	4,622	4,512	4,021	3,591	2,743	1,469	1,002	756	771
Franklin	8,645	8,686	8,405	8,304	7,901	7,292	6,742	6,552	5,846
Henniker	4,922	4,955	4,433	4,151	3,246	2,348	1,636	1,675	1,507
Hill	1,079	1,083	992	814	736	450	396	310	603
Hooksett	13,218	13,240	11,721	9,002	7,303	5,564	3,713	2,792	1,665
Hopkinton	5,590	5,630	5,399	4,806	3,861	3,007	2,225	1,831	1,652
Loudon	5,105	5,048	4,481	4,114	2,454	1,707	1,194	1,012	960
Newbury	2,039	2,020	1,702	1,347	961	509	342	320	424
New London	4,372	4,438	4,116	3,180	2,935	2,236	1,738	1,484	768
Northfield	5,064	4,911	4,548	4,263	3,051	2,193	1,784	1,561	1,227
Pembroke	7,308	7,352	6,897	6,561	4,861	4,261	3,514	3,094	3,183
Pittsfield	4,353	4,362	3,931	3,701	2,889	2,517	2,419	2,321	2,129
Salisbury	1,270	1,257	1,137	1,061	781	589	415	423	604
Sutton	1,792	1,769	1,544	1,457	1,091	642	487	554	776
Warner	2,938	2,953	2,760	2,250	1,963	1,441	1,004	1,080	1,358
Webster	1,774	1,761	1,579	1,405	1,095	680	457	386	496
Wilmot	1,296	1,276	1,144	935	725	516	391	370	653
<b>Merrimack County</b>	<b>146,384</b>	<b>146,360</b>	<b>136,225</b>	<b>120,240</b>	<b>98,302</b>	<b>80,925</b>	<b>67,785</b>	<b>63,022</b>	<b>52,430</b>

**POPULATION  
UNITED STATES CENSUS**

	2007	2005	2000	1990	1980	1970	1960	1950	1900
Atkinson	6,468	6,562	6,178	5,188	4,397	2,291	1,017	492	442
Auburn	5,092	5,177	4,682	4,085	2,883	2,035	1,292	1,158	682
Brentwood	4,160	4,105	3,197	2,590	2,004	1,468	1,072	819	957
Candia	4,100	4,110	3,911	3,557	2,989	1,997	1,490	1,243	1,057
Chester	4,617	4,617	3,792	2,691	2,006	1,382	1,053	807	861
Danville	4,417	4,492	4,023	2,534	1,318	924	605	508	615
Deerfield	4,349	4,272	3,678	3,124	1,979	1,178	714	706	1,162
Derry	34,200	34,655	34,021	29,603	18,875	11,712	6,987	5,826	3,583
East Kingston	2,222	2,108	1,784	1,352	1,135	838	574	449	496
Epping	6,053	5,980	5,476	5,162	3,460	2,356	2,006	1,796	1,641
Exeter	14,533	14,563	14,058	12,481	11,024	8,892	7,243	5,664	4,922
Fremont	4,144	4,075	3,510	2,576	1,333	993	783	698	749
Greenland	3,383	3,391	3,208	2,768	2,129	1,784	1,196	719	607
Hampstead	8,739	8,642	8,297	6,732	3,785	2,401	1,261	902	823
Hampton	15,185	15,394	14,937	12,278	10,493	8,011	5,379	2,847	1,209
Hampton Falls	2,080	2,037	1,880	1,503	1,372	1,254	885	629	560
Kensington	2,091	2,074	1,893	1,631	1,322	1,044	708	542	524
Kingston	6,161	6,191	5,862	5,591	4,111	2,882	1,672	1,283	1,132
Londonderry	24,590	24,673	23,236	19,781	13,598	5,346	2,457	1,640	1,408
New Castle	1,022	1,035	1,010	840	936	975	823	583	581
Newfields	1,650	1,634	1,551	888	817	843	737	469	647
Newington	787	802	775	990	716	798	1,045	494	390
Newmarket	9,314	9,306	8,027	7,157	4,290	3,361	3,153	2,709	2,892
Newton	4,526	4,484	4,289	3,473	3,068	1,920	1,419	1,173	924
North Hampton	4,439	4,509	4,259	3,637	3,425	3,259	1,910	1,104	812
Northwood	4,062	3,982	3,640	3,124	2,175	1,525	1,034	966	1,304
Nottingham	4,466	4,371	3,701	2,939	1,952	952	623	566	638
Plaistow	7,664	7,817	7,747	7,316	5,609	4,712	2,915	2,082	1,027
Portsmouth	20,610	20,995	20,784	25,925	26,254	25,717	26,900	18,830	10,637
Raymond	10,786	10,639	9,674	8,713	5,453	3,003	1,867	1,428	1,100
Rye	5,171	5,264	5,182	4,612	4,508	4,083	3,244	1,982	1,142
Salem	29,703	29,941	28,112	25,746	24,124	20,142	9,210	4,805	2,041
Sandown	5,927	5,851	5,143	4,060	2,057	741	366	315	400
Seabrook	8,477	8,403	7,934	6,503	5,917	3,053	2,209	1,788	1,497
South Hampton	885	892	844	740	660	558	443	314	297
Stratham	7,193	7,131	6,355	4,955	2,507	1,512	1,033	759	718
Windham	12,682	12,565	10,709	9,000	5,664	3,008	1,317	964	641
<b>Rockingham County</b>	<b>295,948</b>	<b>296,739</b>	<b>277,359</b>	<b>245,845</b>	<b>190,345</b>	<b>138,950</b>	<b>98,642</b>	<b>70,059</b>	<b>51,118</b>

**POPULATION  
UNITED STATES CENSUS**

	2007	2005	2000	1990	1980	1970	1960	1950	1900
Barrington	8,354	8,175	7,475	6,164	4,404	1,865	1,036	1,052	1,208
Dover	28,703	28,728	26,884	25,042	22,377	20,850	19,131	15,874	13,207
Durham	13,985	13,443	12,664	11,818	10,652	8,869	5,504	4,770	996
Farmington	6,883	6,710	5,774	5,739	4,630	3,588	3,287	3,454	2,265
Lee	4,412	4,436	4,145	3,729	2,111	1,481	931	575	545
Madbury	1,765	1,748	1,509	1,404	987	704	556	489	336
Middleton	1,861	1,710	1,440	1,183	734	430	349	255	300
Milton	4,604	4,372	3,910	3,691	2,438	1,859	1,418	1,510	1,625
New Durham	2,563	2,488	2,220	1,974	1,183	583	474	463	625
Rochester	30,823	30,684	28,461	26,630	21,560	17,938	15,927	13,776	8,466
Rollinsford	2,641	2,662	2,648	2,645	2,319	2,273	1,935	1,652	1,701
Somersworth	11,918	11,880	11,477	11,249	10,350	9,026	8,529	6,927	7,023
Strafford	3,992	3,985	3,626	2,965	1,663	965	722	770	1,040
<b>Strafford County</b>	<b>122,504</b>	<b>121,021</b>	<b>112,233</b>	<b>104,233</b>	<b>85,408</b>	<b>70,431</b>	<b>59,799</b>	<b>51,567</b>	<b>39,337</b>
	<b>2007</b>	<b>2005</b>	<b>2000</b>	<b>1990</b>	<b>1980</b>	<b>1970</b>	<b>1960</b>	<b>1950</b>	<b>1900</b>
Acworth	894	882	836	776	590	459	371	418	594
Charlestown	4,874	4,941	4,749	4,630	4,417	3,274	2,576	2,077	1,473
Claremont	12,898	13,124	13,151	13,902	14,557	14,221	13,563	12,811	6,498
Cornish	1,706	1,715	1,661	1,659	1,390	1,268	1,106	989	962
Croydon	770	750	661	627	457	396	312	349	372
Goshen	818	809	741	742	549	395	351	356	345
Grantham	2,458	2,438	2,167	1,247	704	366	332	359	374
Langdon	629	616	586	580	437	337	338	378	339
Lempster	1,100	1,076	971	947	637	360	272	309	391
Newport	6,344	6,395	6,269	6,110	6,229	5,899	5,458	5,131	3,126
Plainfield	2,410	2,420	2,241	2,056	1,749	1,323	1,071	1,011	1,114
Springfield	1,074	1,057	945	788	532	310	283	324	439
Sunapee	3,249	3,229	3,055	2,559	2,312	1,384	1,164	1,108	946
Unity	1,673	1,652	1,530	1,341	1,092	709	708	653	572
Washington	980	957	895	628	411	248	162	168	464
<b>Sullivan County</b>	<b>41,877</b>	<b>42,061</b>	<b>40,458</b>	<b>38,592</b>	<b>36,063</b>	<b>30,949</b>	<b>28,067</b>	<b>26,441</b>	<b>18,009</b>
	<b>2007</b>	<b>2005</b>	<b>2000</b>	<b>1990</b>					
Statewide	1,315,000	1,315,000	1,235,550	1,109,117					

## TOWNS AND WARDS AS DISTRICTED FOR ELECTION PURPOSES

	Congressional District	Executive Council District	Senatorial District	Representative District	County
Acworth	2	2	8	5	Sullivan
Albany	1	1	1	2	Carroll
Alexandria	2	1	2	8	Grafton
Allenstown	2	2	17	8	Merrimack
Alstead	2	2	8	2	Cheshire
Alton	1	1	4	5	Belknap
Amherst	2	5	11	6	Hillsborough
Andover	2	2	5	6	Merrimack
Antrim	2	2	7	1	Hillsborough
Ashland	2	1	2	8	Grafton
Atkinson	2	3	22	6	Rockingham
Auburn	1	4	14	3	Rockingham
Barnstead	1	2	4	5	Belknap
Barrington	1	3	6	3	Strafford
Bartlett	1	1	1	1	Carroll
Bath	2	1	2	3	Grafton
Bedford	1	4	9	18	Hillsborough
Belmont	1	1	4	5	Belknap
Bennington	2	2	7	2	Hillsborough
Benton	2	1	2	5	Grafton
Berlin					
Ward 1	2	1	1	4	Coos
Ward 2	2	1	1	4	Coos
Ward 3	2	1	1	4	Coos
Ward 4	2	1	1	4	Coos
Bethlehem	2	1	1	2	Grafton
Boscawen	2	2	7	6	Merrimack
Bow	2	2	16	13	Merrimack
Bradford	2	2	7	5	Merrimack
Brentwood	1	3	17	10	Rockingham
Bridgewater	2	1	2	8	Grafton
Bristol	2	1	2	8	Grafton
Brookfield	1	2	3	5	Carroll
Brookline	2	5	12	5	Hillsborough
Campton	2	1	2	6	Grafton
Canaan	2	1	2	10	Grafton
Candia	1	4	16	1	Rockingham
Canterbury	2	2	7	6	Merrimack
Carroll	2	1	1	2	Coos
Center Harbor	1	1	2	1	Belknap
Charlestown	2	1	8	5	Sullivan
Chatham	1	1	3	1	Carroll
Chester	1	3	17	7	Rockingham
Chesterfield	2	2	10	4	Cheshire
Chichester	2	2	17	7	Merrimack
Claremont					
Ward 1	2	1	8	4	Sullivan
Ward 2	2	1	8	4	Sullivan
Ward 3	2	1	8	4	Sullivan
Clarksville	2	1	1	1	Coos
Colebrook	2	1	1	1	Coos
Columbia	2	1	1	1	Coos

	Congressional District	Executive Council District	Senatorial District	Representative District	County
Concord					
Ward 1	2	2	15	10	Merrimack
Ward 2	2	2	15	10	Merrimack
Ward 3	2	2	15	10	Merrimack
Ward 4	2	2	15	11	Merrimack
Ward 5	2	2	15	12	Merrimack
Ward 6	2	2	15	12	Merrimack
Ward 7	2	2	15	12	Merrimack
Ward 8	2	2	15	11	Merrimack
Ward 9	2	2	15	11	Merrimack
Ward 10	2	2	15	11	Merrimack
Conway	1	1	3	1	Carroll
Cornish	2	1	5	1	Sullivan
Croydon	2	1	5	2	Sullivan
Dalton	2	1	1	2	Coos
Danbury	2	2	5	1	Merrimack
Danville	1	3	17	7	Rockingham
Deerfield	1	2	17	1	Rockingham
Deering	2	2	7	2	Hillsborough
Derry	1	4	19	5	Rockingham
Dixville	2	1	1	1	Coos
Dorchester	2	1	2	10	Grafton
Dover					
Ward 1	1	3	21	4	Strafford
Ward 2	1	3	21	4	Strafford
Ward 3	1	3	21	5	Strafford
Ward 4	1	3	21	5	Strafford
Ward 5	1	3	21	6	Strafford
Ward 6	1	3	21	6	Strafford
Dublin	2	2	10	7	Cheshire
Dummer	2	1	1	1	Coos
Dunbarton	2	5	16	13	Merrimack
Durham	1	3	21	7	Strafford
East Kingston	1	3	23	11	Rockingham
Easton	2	1	2	3	Grafton
Eaton	1	1	3	2	Carroll
Effingham	1	1	3	5	Carroll
Ellsworth	2	1	2	6	Grafton
Enfield	2	1	5	10	Grafton
Epping	1	3	21	9	Rockingham
Epsom	2	2	17	8	Merrimack
Errol	2	1	1	1	Coos
Exeter	1	3	23	13	Rockingham
Farmington	1	2	3	3	Strafford
Fitzwilliam	2	5	10	5	Cheshire
Francestown	2	2	7	2	Hillsborough
Franconia	2	1	1	2	Grafton
Franklin					
Ward 1	2	2	5	2	Merrimack
Ward 2	2	2	5	2	Merrimack
Ward 3	2	2	5	2	Merrimack
Freedom	1	1	3	3	Carroll
Fremont	1	3	17	9	Rockingham
Gilford	1	1	4	5	Belknap
Gilmanton	1	2	4	6	Belknap
Gilsum	2	2	8	1	Cheshire
Goffstown	1	5	20	7	Hillsborough
Gorham	2	1	1	3	Coos
Goshen	2	2	8	2	Sullivan

	Congressional District	Executive Council District	Senatorial District	Representative District	County
Grafton	2	1	5	10	Grafton
Grantham	2	1	5	1	Sullivan
Greenfield	2	2	9	2	Hillsborough
Greenland	1	3	24	17	Rockingham
Greenville	2	5	11	3	Hillsborough
Groton	2	1	2	8	Grafton
Hampstead	1	3	19	8	Rockingham
Hampton	1	3	24	15	Rockingham
Hampton Falls	1	3	24	14	Rockingham
Hancock	2	2	7	1	Hillsborough
Hanover	2	1	5	9	Grafton
Harrisville	2	2	7	6	Cheshire
Hart's Location	1	1	1	1	Carroll
Haverhill	2	1	2	5	Grafton
Hebron	2	1	2	7	Grafton
Henniker	2	2	7	5	Merrimack
Hill	2	2	5	2	Merrimack
Hillsborough	2	2	7	1	Hillsborough
Hinsdale	2	5	10	4	Cheshire
Holderness	2	1	2	8	Grafton
Hollis	2	5	12	5	Hillsborough
Hooksett	1	4	16	9	Merrimack
Hopkinton	2	2	15	4	Merrimack
Hudson	2	4	14	27	Hillsborough
Jackson	1	1	1	1	Carroll
Jaffrey	2	5	11	7	Cheshire
Jefferson	2	1	1	2	Coos
Keene					
Ward 1	2	5	10	3	Cheshire
Ward 2	2	5	10	3	Cheshire
Ward 3	2	5	10	3	Cheshire
Ward 4	2	5	10	3	Cheshire
Ward 5	2	5	10	3	Cheshire
Kensington	1	3	23	14	Rockingham
Kingston	1	3	23	8	Rockingham
Laconia					
Ward 1	1	1	4	4	Belknap
Ward 2	1	1	4	4	Belknap
Ward 3	1	1	4	4	Belknap
Ward 4	1	1	4	4	Belknap
Ward 5	1	1	4	4	Belknap
Ward 6	1	1	4	4	Belknap
Lancaster	2	1	1	2	Coos
Landaff	2	1	2	3	Grafton
Langdon	2	2	8	5	Sullivan
Lebanon					
Ward 1	2	1	5	11	Grafton
Ward 2	2	1	5	11	Grafton
Ward 3	2	1	5	11	Grafton
Lee	1	3	21	7	Strafford
Lempster	2	2	8	4	Sullivan
Lincoln	2	1	1	3	Grafton
Lisbon	2	1	1	3	Grafton
Litchfield	2	4	18	27	Hillsborough
Littleton	2	1	1	1	Grafton
Londonderry	1	4	14	3	Rockingham
Loudon	2	2	7	6	Merrimack
Lyman	2	1	1	1	Grafton
Lyme	2	1	2	9	Grafton
Lyndeborough	2	5	9	4	Hillsborough

	Congressional District	Executive Council District	Senatorial District	Representative District	County
Madbury	1	3	6	7	Strafford
Madison	1	1	3	2	Carroll
Manchester					
Ward 1	1	4	16	8	Hillsborough
Ward 2	1	4	16	9	Hillsborough
Ward 3	1	4	20	10	Hillsborough
Ward 4	1	4	20	11	Hillsborough
Ward 5	1	4	18	12	Hillsborough
Ward 6	1	4	18	13	Hillsborough
Ward 7	1	4	18	14	Hillsborough
Ward 8	1	4	18	15	Hillsborough
Ward 9	1	4	18	16	Hillsborough
Ward 10	1	4	20	17	Hillsborough
Ward 11	1	4	20	17	Hillsborough
Ward 12	1	4	16	17	Hillsborough
Marlborough	2	2	10	6	Cheshire
Marlow	2	2	8	2	Cheshire
Mason	2	5	12	5	Hillsborough
Meredith	1	1	2	3	Belknap
Merrimack	1	5	9	19	Hillsborough
Middleton	1	2	3	3	Strafford
Milan	2	1	1	4	Coos
Milford	2	5	11	6	Hillsborough
Millsfield	2	1	1	1	Coos
Milton	1	2	3	3	Strafford
Monroe	2	1	2	3	Grafton
Mont Vernon	2	5	9	4	Hillsborough
Moultonborough	1	1	3	4	Carroll
Nashua					
Ward 1	2	5	12	20	Hillsborough
Ward 2	2	5	12	21	Hillsborough
Ward 3	2	5	13	22	Hillsborough
Ward 4	2	5	13	23	Hillsborough
Ward 5	2	5	12	26	Hillsborough
Ward 6	2	5	13	24	Hillsborough
Ward 7	2	5	13	25	Hillsborough
Ward 8	2	5	13	26	Hillsborough
Ward 9	2	5	12	26	Hillsborough
Nelson	2	2	7	2	Cheshire
New Boston	2	5	9	4	Hillsborough
Newbury	2	2	8	3	Merrimack
New Castle	1	3	24	18	Rockingham
New Durham	1	2	4	3	Strafford
Newfields	1	3	23	12	Rockingham
New Hampton	1	1	2	1	Belknap
Newington	1	3	24	16	Rockingham
New Ipswich	2	5	11	3	Hillsborough
New London	2	2	8	1	Merrimack
Newmarket	1	3	23	12	Rockingham
Newport	2	1	8	2	Sullivan
Newton	1	3	23	11	Rockingham
Northfield	2	2	7	6	Merrimack
North Hampton	1	3	24	13	Rockingham
Northumberland	2	1	1	2	Coos
Northwood	1	2	17	1	Rockingham
Nottingham	1	3	6	1	Rockingham
Orange	2	1	2	10	Grafton
Orford	2	1	2	6	Grafton
Ossipee	1	1	3	3	Carroll

	Congressional District	Executive Council District	Senatorial District	Representative District	County
Pelham	2	4	22	27	Hillsborough
Pembroke	2	2	15	7	Merrimack
Peterborough	2	5	11	3	Hillsborough
Piermont	2	1	2	5	Grafton
Pittsburg	2	1	1	1	Coos
Pittsfield	2	2	17	8	Merrimack
Plainfield	2	1	5	1	Sullivan
Plaistow	1	3	22	8	Rockingham
Plymouth	2	1	2	7	Grafton
Portsmouth					
Ward 1	1	3	24	16	Rockingham
Ward 2	1	3	24	16	Rockingham
Ward 3	1	3	24	16	Rockingham
Ward 4	1	3	24	16	Rockingham
Ward 5	1	3	24	16	Rockingham
Randolph	2	1	1	2	Coos
Raymond	1	4	17	2	Rockingham
Richmond	2	5	10	5	Cheshire
Rindge	2	5	11	7	Cheshire
Rochester					
Ward 1	1	2	6	1	Strafford
Ward 2	1	2	6	1	Strafford
Ward 3	1	2	6	1	Strafford
Ward 4	1	2	6	1	Strafford
Ward 5	1	2	6	1	Strafford
Ward 6	1	2	6	1	Strafford
Rollinsford	1	2	21	2	Strafford
Roxbury	2	2	8	2	Cheshire
Rumney	2	1	2	6	Grafton
Rye	1	3	24	18	Rockingham
Salem	2	3	22	4	Rockingham
Salisbury	2	2	7	6	Merrimack
Sanbornton	2	1	2	2	Belknap
Sandown	1	3	17	7	Rockingham
Sandwich	1	1	3	3	Carroll
Seabrook	1	3	23	14	Rockingham
Sharon	2	5	11	3	Hillsborough
Shelburne	2	1	1	3	Coos
Somersworth					
Ward 1	1	2	6	2	Strafford
Ward 2	1	2	6	2	Strafford
Ward 3	1	2	6	2	Strafford
Ward 4	1	2	6	2	Strafford
Ward 5	1	2	6	2	Strafford
South Hampton	1	3	23	14	Rockingham
Springfield	2	1	5	2	Sullivan
Stark	2	1	1	2	Coos
Stewartstown	2	1	1	1	Coos
Stoddard	2	2	8	2	Cheshire
Strafford	1	2	4	3	Strafford
Stratford	2	1	1	2	Coos
Stratham	1	3	23	13	Rockingham
Sugar Hill	2	1	1	3	Grafton
Sullivan	2	2	8	2	Cheshire
Sunapee	2	1	8	3	Sullivan
Surry	2	2	10	1	Cheshire
Sutton	2	2	8	3	Merrimack
Swanzey	2	5	10	6	Cheshire

	Congressional District	Executive Council District	Senatorial District	Representative District	County
Tamworth	1	1	3	3	Carroll
Temple	2	5	11	4	Hillsborough
Thornton	2	1	2	4	Grafton
Tilton	2	1	4	2	Belknap
Troy	2	5	10	6	Cheshire
Tuftonboro	1	1	3	4	Carroll
Unity	2	2	8	4	Sullivan
Wakefield	1	1	3	5	Carroll
Walpole	2	2	8	2	Cheshire
Warner	2	2	7	4	Merrimack
Warren	2	1	2	5	Grafton
Washington	2	2	8	2	Sullivan
Waterville Valley	2	1	1	3	Grafton
Weare	2	2	7	7	Hillsborough
Webster	2	2	7	4	Merrimack
Wentworth	2	1	2	6	Grafton
Westmoreland	2	2	8	1	Cheshire
Whitefield	2	1	1	2	Coos
Wilmot	2	2	5	1	Merrimack
Wilton	2	5	11	4	Hillsborough
Winchester	2	5	10	4	Cheshire
Windham	2	3	19	4	Rockingham
Windsor	2	2	7	1	Hillsborough
Wolfeboro	1	1	3	4	Carroll
Woodstock	2	1	2	4	Grafton

## UNINCORPORATED PLACES

	Congressional District	Executive Council District	Senatorial District	Representative District	County
At. & Gil. Ac. Gt.	2	1	1	1	Coos
Bean's Grant	2	1	1	3	Coos
Bean's Purchase	2	1	1	3	Coos
Cambridge	2	1	1	1	Coos
Chandler's Purchase	2	1	1	3	Coos
Crawford's Purchase	2	1	1	3	Coos
Cutt's Grant	2	1	1	3	Coos
Dix's Grant	2	1	1	1	Coos
Erving's Location	2	1	1	1	Coos
Green's Grant	2	1	1	3	Coos
Hadley's Purchase	2	1	1	3	Coos
Hale's Location	1	1	1	1	Carroll
Kilkenny	2	1	1	2	Coos
Livermore	2	1	1	3	Grafton
Low & Burbank's Grant	2	1	1	3	Coos
Martin's Location	2	1	1	3	Coos
Odell	2	1	1	1	Coos
Pinkham's Grant	2	1	1	3	Coos
Sargent's Purchase	2	1	1	3	Coos
Second College Grant	2	1	1	1	Coos
Success	2	1	1	4	Coos
Thompson & Meserve's Purchase	2	1	1	3	Coos
Wentworth's Location	2	1	1	1	Coos

## PRESIDENTIAL PRIMARY TURNOUT 2008

Summary by Counties	R Vote	D Vote	Total Vote	Registered	
				Voters	Turnout
Belknap	13,177	12,612	25,789	41,510	62.13%
Carroll	10,652	10,890	21,542	37,206	57.90%
Cheshire	11,947	19,224	31,171	53,982	57.74%
Coos	4,950	7,480	12,430	21,138	58.80%
Grafton	14,625	21,844	36,469	62,129	58.70%
Hillsborough	73,091	81,272	154,363	253,060	61.00%
Merrimack	28,369	35,000	63,369	102,115	62.06%
Rockingham	59,878	63,229	123,107	211,117	58.31%
Strafford	17,372	27,371	44,743	77,055	58.07%
Sullivan	7,038	9,720	16,758	28,372	59.07%
Totals	241,039	288,672	529,711	887,684	59.67%

	R Vote	D Vote	Total Vote	Registered	
				Voters	Turnout
Alton	1,441	983	2,424	3,882	62.44%
Barnstead	842	917	1,759	3,205	54.88%
Belmont	1,237	1,310	2,547	4,542	56.08%
Center Harbor	331	256	587	846	69.39%
Gilford	1,935	1,637	3,572	6,256	57.10%
Gilmanton	843	765	1,608	2,363	68.05%
Laconia Wd 1	637	575	1,212	1,823	66.48%
Laconia Wd 2	478	526	1,004	1,399	71.77%
Laconia Wd 3	474	518	992	1,405	70.60%
Laconia Wd 4	421	526	947	1,425	66.46%
Laconia Wd 5	333	497	830	1,235	67.21%
Laconia Wd 6	692	576	1,268	1,910	66.39%
Meredith	1,643	1,448	3,091	4,947	62.48%
New Hampton	497	518	1,015	1,507	67.35%
Sanbornton	673	790	1,463	2,328	62.84%
Tilton	640	770	1,410	2,437	57.86%
BELKNAP COUNTY	13,117	12,612	25,729	41,510	61.98%

	R Vote	D Vote	Total Vote	Registered	
				Voters	Turnout
Albany	131	194	325	525	61.90%
Bartlett	609	789	1,398	2,514	55.61%
Brookfield	197	155	352	501	70.26%
Chatham	81	67	148	230	64.35%
Conway	1,353	2,212	3,565	7,317	48.72%
Eaton	88	140	228	303	75.25%
Effingham	265	298	563	896	62.83%
Freedom	367	320	687	1,206	56.97%
Hale's Loc.	80	21	101	127	79.53%
Hart's Loc.	16	13	29	29	100.00%
Jackson	225	386	611	828	73.79%
Madison	476	641	1,117	1,660	67.29%
Moultonborough	1,341	955	2,296	3,943	58.23%
Ossipee	816	743	1,559	3,209	48.58%
Sandwich	366	464	830	1,078	76.99%
Tamworth	526	649	1,175	1,993	58.96%
Tuftonboro	774	520	1,294	2,058	62.88%
Wakefield	980	811	1,791	3,308	54.14%
Wolfboro	1,961	1,512	3,473	5,481	63.36%
CARROLL COUNTY	10,652	10,890	21,542	37,206	57.90%

	<b>R Vote</b>	<b>D Vote</b>	<b>Total Vote</b>	<b>Registered Voters</b>	<b>Turnout</b>
Alstead	278	519	797	1,370	58.18%
Chesterfield	634	953	1,587	2,819	56.30%
Dublin	402	497	899	1,271	70.73%
Fitzwilliam	457	547	1,004	1,777	56.50%
Gilsum	149	182	331	547	60.51%
Harrisville	151	461	612	884	69.23%
Hinsdale	368	781	1,149	2,400	47.88%
Jaffrey	1,002	1,233	2,235	3,960	56.44%
Keene Wd1	262	897	1,159	3,253	35.63%
Keene Wd2	480	1,437	1,917	3,565	53.77%
Keene Wd3	603	1,288	1,891	2,750	68.76%
Keene Wd4	750	1,333	2,083	3,528	59.04%
Keene Wd5	727	1,351	2,078	3,636	57.15%
Marlborough	312	653	965	1,477	65.34%
Marlow	138	204	342	558	61.29%
Nelson	120	233	353	613	57.59%
Richmond	265	284	549	804	68.28%
Rindge	1,196	991	2,187	4,282	51.07%
Roxbury	33	95	128	178	71.91%
Stoddard	211	309	520	777	66.92%
Sullivan	113	205	318	485	65.57%
Surry	183	229	412	592	69.59%
Swanzy	1,341	1,667	3,008	4,373	68.79%
Troy	316	477	793	1,521	52.14%
Walpole	653	1,053	1,706	2,620	65.11%
Westmoreland	345	515	860	1,256	68.47%
Winchester	458	830	1,288	2,686	47.95%
<b>CHESHIRE COUNTY</b>	<b>11,947</b>	<b>19,224</b>	<b>31,171</b>	<b>53,982</b>	<b>57.74%</b>

	<b>R Vote</b>	<b>D Vote</b>	<b>Total Vote</b>	<b>Registered Voters</b>	<b>Turnout</b>
Berlin Ward 1	195	676	871	1,436	60.65%
Berlin Ward 2	205	681	886	1,485	59.66%
Berlin Ward 3	347	773	1,120	1,720	65.12%
Berlin Ward 4	189	640	829	1,367	60.64%
Cambridge	1	1	2	2	100.00%
Carroll	158	214	372	580	64.14%
Clarksville	73	42	115	229	50.22%
Colebrook	392	340	732	1,564	46.80%
Columbia	159	111	270	411	65.69%
Dalton	192	178	370	643	57.54%
Dixville	7	10	17	17	100.00%
Dummer	62	65	127	224	56.70%
Errol	72	66	138	241	57.26%
Gorham	417	843	1,260	2,049	61.49%
Jefferson	285	186	471	679	69.37%
Lancaster	635	615	1,250	2,185	57.21%
Milan	231	330	561	885	63.39%
Millsfield	8	6	14	19	73.68%
Northumberland	278	514	792	1,350	58.67%
Pinkhams' Grant	-	1	1	31	3.23%
Pittsburg	210	128	338	645	52.40%
Randolph	83	122	205	274	74.82%
Shelburne	90	108	198	330	60.00%
Stark	111	137	248	370	67.03%
Stewartstown	121	142	263	626	42.01%
Stratford	62	128	190	427	44.50%
Wentworth' s Loc.	5	5	10	27	37.04%
Whitefield	362	418	780	1322	59.00%
<b>COOS COUNTY</b>	<b>4,950</b>	<b>7,480</b>	<b>12,430</b>	<b>21138</b>	<b>58.80%</b>

	<b>R Vote</b>	<b>D Vote</b>	<b>Total Vote</b>	<b>Registered Voters</b>	<b>Turnout</b>
Alexandria	336	352	688	1,137	60.51%
Ashland	393	420	813	1,373	59.21%
Bath	227	154	381	579	65.80%
Benton	86	57	143	219	65.30%
Bethlehem	453	620	1073	1,799	59.64%
Bridgewater	302	246	548	871	62.92%
Bristol	662	610	1272	2,013	63.19%
Campton	634	804	1438	2,091	68.77%
Canaan	551	758	1309	2,368	55.28%
Dorchester	72	55	127	234	54.27%
Easton	52	105	157	213	73.71%
Ellsworth	17	24	41	62	66.13%
Enfield	644	1030	1674	2,754	60.78%
Franconia	229	383	612	921	66.45%
Grafton	244	272	516	800	64.50%
Groton	112	108	220	388	56.70%
Hanover	1289	4793	6082	9,304	65.37%
Haverhill	856	565	1421	2,593	54.80%
Hebron	206	125	331	500	66.20%
Holderness	457	580	1037	1,579	65.67%
Landaff	86	84	170	273	62.27%
Lebanon Wd1	579	1071	1650	3,137	52.60%
Lebanon Wd2	502	1065	1567	2,849	55.00%
Lebanon Wd3	614	1144	1758	3,057	57.51%
Lincoln	268	293	561	1,091	51.42%
Lisbon	269	252	521	970	53.71%
Littleton	1134	1109	2243	4,043	55.48%
Lyman	108	114	222	391	56.78%
Lyme	253	705	958	1,233	77.70%
Monroe	223	127	350	593	59.02%
Orange	52	78	130	201	64.68%
Orford	205	332	537	872	61.58%
Piermont	141	189	330	507	65.09%
Plymouth	724	1404	2128	5,385	39.52%
Rumney	377	321	698	1,076	64.87%
Sugar Hill	135	211	346	460	75.22%
Thornton	460	560	1020	1,801	56.64%
Warren	177	173	350	628	55.73%
Waterville Valley	70	100	170	229	74.24%
Wentworth	192	161	353	622	56.75%
Woodstock	234	290	524	913	57.39%
<b>GRAFTON COUNTY</b>	<b>14,625</b>	<b>21,844</b>	<b>36,469</b>	<b>62,129</b>	<b>58.70%</b>

	<b>R Vote</b>	<b>D Vote</b>	<b>Total Vote</b>	<b>Registered Voters</b>	<b>Turnout</b>
Amherst	3213	2,930	6,143	8,357	73.51%
Antrim	577	652	1,229	1,831	67.12%
Bedford	6074	4,071	10,145	15,815	64.15%
Bennington	303	295	598	1,038	57.61%
Brookline	1277	942	2,219	3,241	68.47%
Deering	355	442	797	1,282	62.17%
Francestown	438	459	897	1,242	72.22%
Goffstown	3561	3,335	6,896	12,058	57.19%
Greenfield	359	369	728	1,097	66.36%
Greenville	297	408	705	1,307	53.94%
Hancock	430	611	1,041	1,372	75.87%
Hillsborough	1009	1,124	2,133	3,804	56.07%
Hollis	2212	1,929	4,141	5,304	78.07%
Hudson	4177	4,399	8,576	14,929	57.45%
Litchfield	1806	1,578	3,384	5,611	60.31%
Lyndeborough	424	389	813	1,188	68.43%
Manchester Wd1	2107	2,476	4,583	7,104	64.51%
Manchester Wd2	1544	2,067	3,611	6,020	59.98%
Manchester Wd3	868	1,403	2,271	3,241	70.07%
Manchester Wd4	1008	1,584	2,592	4,874	53.18%
Manchester Wd5	674	1,321	1,995	3,851	51.80%
Manchester Wd6	1641	1,990	3,631	6,018	60.34%
Manchester Wd7	1117	1,614	2,731	4,911	55.61%
Manchester Wd8	1735	2,072	3,807	6,117	62.24%
Manchester Wd9	1142	1,889	3,031	5,019	60.39%
Manchester Wd10	1270	1,850	3,120	5,351	58.31%
Manchester Wd11	821	1,340	2,161	4,311	50.13%
Manchester Wd12	1346	1,627	2,973	5,899	50.40%
Mason	377	310	687	909	75.58%
Merrimack	5826	5,500	11,326	18,086	62.62%
Milford	2841	2,852	5,693	10,756	52.93%
Mont Vernon	611	571	1,182	1,810	65.30%
Nashua Wd1	1874	2,342	4,216	6,419	65.68%
Nashua Wd2	1539	1,844	3,383	5,574	60.69%
Nashua Wd3	1329	1,918	3,247	5,341	60.79%
Nashua Wd4	633	1,390	2,023	3,874	52.22%
Nashua Wd5	1713	2,135	3,848	5,973	64.42%
Nashua Wd6	1069	1,915	2,984	4,838	61.68%
Nashua Wd7	1076	1,751	2,827	4,564	61.94%
Nashua Wd8	1404	1,853	3,257	5,430	59.98%
Nashua Wd9	1640	2,168	3,808	6,060	62.84%
New Boston	1349	1,110	2,459	3,849	63.89%
New Ipswich	1190	717	1,907	3,340	57.10%
Pelham	2482	2,508	4,990	8,548	58.38%
Peterborough	1185	2,089	3,274	5,316	61.59%
Sharon	88	135	223	293	76.11%
Temple	322	395	717	983	72.94%
Weare	1912	1,576	3,488	5,823	59.90%
Wilton	791	980	1,771	2,918	60.69%
Windsor	55	47	102	164	62.20%
<b>HILLSBOROUGH COUNTY</b>	<b>73,091</b>	<b>81,272</b>	<b>154,363</b>	<b>253,060</b>	<b>61.00%</b>

	<b>R Vote</b>	<b>D Vote</b>	<b>Total Vote</b>	<b>Registered</b>	
				<b>Voters</b>	<b>Turnout</b>
Allenstown	689	1,007	1,696	2,833	59.87%
Andover	471	623	1,094	1,790	61.12%
Boscawen	629	738	1,367	2,167	63.08%
Bow	2,121	1,981	4,102	5,986	68.53%
Bradford	370	436	806	1,136	70.95%
Canterbury	506	832	1,338	2,005	66.73%
Chichester	636	592	1,228	1,729	71.02%
Concord Wd1	722	1,130	1,852	3,035	61.02%
Concord Wd2	594	926	1,520	2,487	61.12%
Concord Wd3	485	819	1,304	2,087	62.48%
Concord Wd4	538	1,250	1,788	3,301	54.17%
Concord Wd5	804	1,453	2,257	3,357	67.23%
Concord Wd6	432	883	1,315	2,692	48.85%
Concord Wd7	751	1,297	2,048	3,102	66.02%
Concord Wd8	620	920	1,540	2,313	66.58%
Concord Wd9	546	816	1,362	2,777	49.05%
Concord Wd10	1,062	1,547	2,609	3,865	67.50%
Danbury	246	247	493	767	64.28%
Dunbarton	790	609	1,399	2,105	66.46%
Epsom	1,011	901	1,912	3,259	58.67%
Franklin Wd1	469	611	1,080	1,855	58.22%
Franklin Wd2	329	447	776	1,458	53.22%
Franklin Wd3	428	629	1,057	1,838	57.51%
Henniker	827	1,090	1,917	3,132	61.21%
Hill	243	208	451	703	64.15%
Hooksett	2,878	2,609	5,487	8,858	61.94%
Hopkinton	1,361	1,915	3,276	4,523	72.43%
Loudon	1,161	1,012	2,173	3,563	60.99%
Newbury	531	556	1,087	1,583	68.67%
New London	1,141	1,111	2,252	3,428	65.69%
Northfield	787	925	1,712	3,289	52.05%
Pembroke	1,413	1,612	3,025	5,285	57.24%
Pittsfield	734	696	1,430	2,843	50.30%
Salisbury	334	326	660	1,007	65.54%
Sutton	428	549	977	1,460	66.92%
Warner	596	785	1,381	2,202	62.72%
Webster	392	514	906	1,296	69.91%
Wilmot	294	398	692	999	69.27%
<b>MERRIMACK COUNTY</b>	<b>28,369</b>	<b>35,000</b>	<b>63,369</b>	<b>102,115</b>	<b>62.06%</b>

	<b>R Vote</b>	<b>D Vote</b>	<b>Total Vote</b>	<b>Registered Voters</b>	<b>Turnout</b>
Atkinson	1,844	1,481	3,325	5,477	60.71%
Auburn	1,441	1,100	2,541	3,846	66.07%
Brentwood	917	841	1,758	2,640	66.59%
Candia	1,244	863	2,107	3,228	65.27%
Chester	1,212	846	2,058	3,150	65.33%
Danville	895	780	1,675	2,853	58.71%
Deerfield	1,085	935	2,020	3,450	58.55%
Derry	5,399	5,296	10,695	20,319	52.64%
East Kingston	621	495	1,116	1,479	75.46%
Epping	1,042	1,277	2,319	4,556	50.90%
Exeter	2,834	3,971	6,805	10,382	65.55%
Fremont	875	745	1,620	2,760	58.70%
Greenland	825	896	1,721	2,898	59.39%
Hampstead	2,231	1,768	3,999	5,873	68.09%
Hampton	3,153	3,987	7,140	12,763	55.94%
Hampton Falls	693	433	1,126	1,724	65.31%
Kensington	510	511	1,021	1,712	59.64%
Kingston	1,297	1,119	2,416	3,799	63.60%
Londonderry	5,135	4,804	9,939	15,982	62.19%
New Castle	357	316	673	842	79.93%
Newfields	410	457	867	1,159	74.81%
Newington	256	212	468	641	73.01%
Newmarket	1,272	2,433	3,705	6,650	55.71%
Newton	764	891	1,655	2,821	58.67%
North Hampton	1,140	1,159	2,299	3,963	58.01%
Northwood	805	945	1,750	2,712	64.53%
Nottingham	987	1,059	2,046	3,111	65.77%
Plaistow	1,526	1,379	2,905	6,099	47.63%
Portsmouth Wd1	431	1,155	1,586	3,005	52.78%
Portsmouth Wd2	501	1,725	2,226	4,175	53.32%
Portsmouth Wd3	348	798	1,146	1,987	57.67%
Portsmouth Wd4	956	1,489	2,445	4,283	57.09%
Portsmouth Wd5	654	1,619	2,273	4,054	56.07%
Raymond	1,807	1,748	3,555	7,108	50.01%
Rye	1,481	1,538	3,019	4,719	63.98%
Salem	5,052	5,624	10,676	18,959	56.31%
Sandown	1,189	1,005	2,194	4,056	54.09%
Seabrook	1,255	1,491	2,746	6,043	45.44%
South Hampton	173	214	387	603	64.18%
Stratham	1,786	1,878	3,664	6,052	60.54%
Windham	3,475	1,946	5,421	9,184	59.03%
ROCKINGHAM COUNTY	59,878	63,229	123,107	211,117	58.31%

	<b>R Vote</b>	<b>D Vote</b>	<b>Total Vote</b>	<b>Registered Voters</b>	<b>Turnout</b>
Barrington	1,534	1,946	3,480	5,785	60.16%
Dover Wd1	445	1,207	1,652	2,925	56.48%
Dover Wd2	523	1,160	1,683	2,692	62.52%
Dover Wd3	1,005	1,419	2,424	3,288	73.72%
Dover Wd4	857	1,347	2,204	3,310	66.59%
Dover Wd5	644	1,134	1,778	2,864	62.08%
Dover Wd6	821	1,161	1,982	2,974	66.64%
Durham	1,087	2,647	3,734	7,760	48.12%
Farmington	835	1,184	2,019	4,193	48.15%
Lee	717	1,331	2,048	3,227	63.46%
Madbury	328	551	879	1,277	68.83%
Middleton	270	350	620	1,023	60.61%
Milton	738	883	1,621	2,924	55.44%
New Durham	616	562	1,178	1,865	63.16%
Rochester Wd1	880	1,156	2,036	3,587	56.76%
Rochester Wd2	831	991	1,822	3,009	60.55%
Rochester Wd3	749	1,020	1,769	3,004	58.89%
Rochester Wd4	652	989	1,641	2,934	55.93%
Rochester Wd5	697	1,032	1,729	3,122	55.38%
Rochester Wd6	536	927	1,463	2,680	54.59%
Rollinsford	465	724	1,189	1,799	66.09%
Somersworth Wd1	359	646	1,005	1,763	57.01%
Somersworth Wd2	232	524	756	1,489	50.77%
Somersworth Wd3	244	514	758	1,526	49.67%
Somersworth Wd4	275	598	873	1,802	48.45%
Somersworth Wd5	164	422	586	1,212	48.35%
Strafford	868	946	1,814	3,021	60.05%
Strafford County	17,372	27,371	44,743	77,055	58.07%

	<b>R Vote</b>	<b>D Vote</b>	<b>Total Vote</b>	<b>Registered Voters</b>	<b>Turnout</b>
Acworth	165	272	437	692	63.15%
Charlestown	666	1,127	1,793	3,131	57.27%
Claremont Wd1	423	790	1,213	2,378	51.01%
Claremont Wd2	714	976	1,690	2,867	58.95%
Claremont Wd3	508	860	1,368	2,619	52.23%
Cornish	288	551	839	1,213	69.17%
Croydon	168	142	310	512	60.55%
Goshen	164	174	338	554	61.01%
Grantham	667	912	1,579	2,407	65.60%
Langdon	151	165	316	473	66.81%
Lempster	213	212	425	715	59.44%
Newport	939	1,186	2,125	3,928	54.10%
Plainfield	384	760	1,144	1,602	71.41%
Springfield	283	279	562	845	66.51%
Sunapee	819	843	1,662	2,743	60.59%
Unity	230	308	538	961	55.98%
Washington	256	193	449	732	61.34%
SULLIVAN COUNTY	7,038	9,750	16,788	28,372	59.17%

## VOTER TURNOUT 2008

Summary By Counties	SEPTEMBER PRIMARY					NOVEMBER ELECTION		
	R Vote	D Vote	Total Vote	Registered		Ballots Cast	Reg. Voters	Turnout
				Voters	Turnout			
Belknap County	4,056	1,819	5,875	41,568	14.13%	34,016	45,291	75.11%
Carroll County	5,667	2,278	7,945	36,512	21.76%	29,443	39,197	75.12%
Cheshire County	4,103	4,141	8,244	52,850	15.60%	43,367	58,725	73.85%
Coos County	1,588	1,411	2,999	20,612	14.55%	16,711	22,109	75.58%
Grafton County	3,709	3,221	6,930	60,567	11.44%	50,559	68,366	73.95%
Hillsborough County	21,446	14,848	36,294	245,562	14.78%	206,864	272,859	75.81%
Merrimack County	8,561	6,577	15,138	99,682	15.19%	81,379	109,506	74.31%
Rockingham County	16,206	9,284	25,490	207,748	12.27%	169,433	225,233	75.23%
Strafford County	4,784	5,006	9,790	75,910	12.90%	64,619	87,368	73.96%
Sullivan County	1,843	1,695	3,538	27,657	12.79%	23,002	29,874	77.00%
<b>Totals</b>	<b>71,963</b>	<b>50,280</b>	<b>122,243</b>	<b>868,668</b>	<b>14.07%</b>	<b>719,393</b>	<b>958,528</b>	<b>75.05%</b>

TOWN/CITY	Registered					Ballots		
	R Vote	D Vote	Total Vote	Registered		Cast	Reg. Voters	Turnout
				Voters	Turnout			
Alton	457	110	567	3,828	14.81%	3,252	4,135	78.65%
Barnstead	259	158	417	3,154	13.22%	2,462	3,449	71.38%
Belmont	263	125	388	4,445	8.73%	3,566	4,929	72.35%
Center Harbor	104	17	121	811	14.92%	743	892	83.30%
Gilford	555	210	765	6,211	12.32%	4,620	6,309	73.23%
Gilmanton	240	88	328	2,357	13.92%	2,177	2,578	84.45%
Laconia Wd1	243	85	328	1,923	17.06%	1,618	2,168	74.63%
Laconia Wd2	169	104	273	1,507	18.12%	1,297	1,754	73.95%
Laconia Wd3	200	89	289	1,484	19.47%	1,231	1,681	73.23%
Laconia Wd4	155	57	212	1,532	13.84%	1,264	1,756	71.98%
Laconia Wd5	111	74	185	1,338	13.83%	1,138	1,526	74.57%
Laconia Wd6	226	73	299	1,982	15.09%	1,633	2,214	73.76%
Meredith	460	176	636	4,782	13.30%	3,912	5,144	76.05%
New Hampton	168	84	252	1,489	16.92%	1,306	1,639	79.68%
Sanbornton	226	192	418	2,278	18.35%	1,864	2,447	76.17%
Tilton	220	177	397	2,447	16.22%	1,933	2,670	72.40%
<b>BELKNAP COUNTY</b>	<b>4,056</b>	<b>1,819</b>	<b>5,875</b>	<b>41,568</b>	<b>14.13%</b>	<b>34,016</b>	<b>45,291</b>	<b>75.11%</b>

TOWN/CITY	Registered					Ballots		
	R Vote	D Vote	Total Vote	Registered		Cast	Reg. Voters	Turnout
				Voters	Turnout			
Albany	73	48	121	559	21.65%	449	598	75.08%
Bartlett	268	126	394	2,429	16.22%	1,879	2,602	72.21%
Brookfield	113	52	165	499	33.07%	510	811	62.89%
Chatham	40	16	56	219	25.57%	219	250	87.60%
Conway	697	304	1,001	7,299	13.71%	5,309	7,915	67.08%
Eaton	57	29	86	307	28.01%	288	331	87.01%
Effingham	135	100	235	911	25.80%	848	1,034	82.01%
Freedom	213	95	308	1,203	25.60%	932	1,257	74.14%
Hale's Location	44	3	47	136	34.56%	128	138	92.75%
Hart's Location	4	7	11	28	39.29%	29	29	100.00%
Jackson	122	88	210	817	25.70%	706	860	82.09%
Madison	245	113	358	1,688	21.21%	1,444	1,808	79.87%
Moultonborough	518	133	651	3,913	16.64%	3,090	4,051	76.28%
Ossipee	594	175	769	2,824	27.23%	2,260	3,082	73.33%
Sandwich	204	155	359	1,087	33.03%	1,025	1,144	89.60%
Tamworth	368	206	574	1,933	29.69%	1,659	2,114	78.48%
Tuftonboro	403	121	524	1,872	27.99%	1,654	1,975	83.75%
Wakefield	504	158	662	3,330	19.88%	2,721	3,648	74.59%
Wolfeboro	1,065	349	1,414	5,458	25.91%	4,293	5,550	77.35%
<b>CARROLL COUNTY</b>	<b>5,667</b>	<b>2,278</b>	<b>7,945</b>	<b>36,512</b>	<b>21.76%</b>	<b>29,443</b>	<b>39,197</b>	<b>75.12%</b>

TOWN/CITY	SEPTEMBER PRIMARY					NOVEMBER ELECTION		
	R Vote	D Vote	Total Vote	Registered		Ballots Cast	Reg. Voters	Turnout
				Voters	Turnout			
Alstead	66	77	143	1,318	10.85%	1,058	1,427	74.14%
Chesterfield	113	105	218	2,773	7.86%	2,229	3,007	74.13%
Dublin	129	121	250	1,183	21.13%	1,082	1,266	85.47%
Fitzwilliam	273	299	572	1,809	31.62%	1,328	1,930	68.81%
Gilsum	89	78	167	547	30.53%	441	574	76.83%
Harrisville	48	76	124	836	14.83%	721	886	81.38%
Hinsdale	65	103	168	2,489	6.75%	1,888	2,754	68.55%
Jaffrey	219	191	410	3,872	10.59%	2,911	4,121	70.64%
Keene Ward 1	61	111	172	2,826	6.09%	2,896	4,528	63.96%
Keene Ward 2	131	191	322	3,364	9.57%	1,659	3,995	41.53%
Keene Ward 3	164	164	328	2,659	12.34%	2,436	2,853	85.38%
Keene Ward 4	185	235	420	3,359	12.50%	2,652	3,121	84.97%
Keene Ward 5	223	210	433	3,449	12.55%	2,765	3,923	70.48%
Marlborough	75	111	186	1,439	12.93%	1,255	1,574	79.73%
Marlow	48	31	79	547	14.44%	461	587	78.53%
Nelson	54	59	113	588	19.22%	463	576	80.38%
Richmond	171	152	323	797	40.53%	693	849	81.63%
Rindge	500	262	762	4,230	18.01%	3,357	4,794	70.03%
Roxbury	24	38	62	178	34.83%	158	194	81.44%
Stoddard	81	68	149	824	18.08%	710	875	81.14%
Sullivan	92	94	186	475	39.16%	409	510	80.20%
Surry	64	38	102	586	17.41%	533	622	85.69%
Swanzey	604	702	1,306	4,393	29.73%	3,834	4,996	76.74%
Troy	209	174	383	1,513	25.31%	1,092	1,601	68.21%
Walpole	189	195	384	2,889	13.29%	2,261	2,886	78.34%
Westmoreland	128	137	265	1,220	21.72%	1,114	1,298	85.82%
Winchester	98	119	217	2,687	8.08%	1,961	2,978	65.85%
CHESHIRE COUNTY	4,103	4,141	8,244	52,850	15.60%	42,367	58,725	72.14%

TOWN/CITY	SEPTEMBER PRIMARY					NOVEMBER ELECTION		
	R Vote	D Vote	Total Vote	Registered		Ballots Cast	Reg. Voters	Turnout
				Voters	Turnout			
Berlin Ward 1	54	115	169	1,383	12.22%	1,065	1,489	71.52%
Berlin Ward 2	59	122	181	1,411	12.83%	1,107	1,530	72.35%
Berlin Ward 3	101	180	281	1,693	16.60%	1,371	1,814	75.58%
Berlin Ward 4	33	100	133	1,303	10.21%	1,030	1,427	72.18%
Cambridge	0	0	0	4	0.00%	3	4	75.00%
Carroll	51	38	89	612	14.54%	491	658	74.62%
Clarksville	25	12	37	235	15.74%	164	245	66.94%
Colebrook	128	92	220	1,429	15.40%	1,059	1,567	67.58%
Columbia	37	19	56	417	13.43%	349	432	80.79%
Dalton	54	28	82	631	13.00%	533	684	77.92%
Dixville	5	6	11	15	73.33%	21	21	100.00%
Dummer	35	6	41	220	18.64%	186	227	81.94%
Errol	31	15	46	248	18.55%	191	244	78.28%
Gorham	88	126	214	1,945	11.00%	1,628	2,063	78.91%
Green's Grant	0	0	0	1	0.00%	1	1	100.00%
Jefferson	107	37	144	652	22.09%	628	720	87.22%
Lancaster	250	126	376	2,184	17.22%	1,702	2,326	73.17%
Milan	67	45	112	891	12.57%	776	975	79.59%
Millsfield	9	6	15	16	93.75%	16	16	100.00%
Northumberland	103	120	223	1,286	17.34%	1,090	1,375	79.27%
Pinkham's Grant	0	0	0	29	0.00%	5	33	15.15%
Pittsburg	89	26	115	692	16.62%	554	701	79.03%
Randolph	31	36	67	273	24.54%	251	282	89.01%
Shelburne	21	14	35	311	11.25%	279	326	85.58%
Stark	33	29	62	342	18.13%	304	367	82.83%
Stewartstown	53	23	76	627	12.12%	417	650	64.15%
Stratford	25	28	53	426	12.44%	325	442	73.53%
Wentworth's Location	1	3	4	27	14.81%	23	25	92.00%
Whitefield	98	59	157	1,309	11.99%	1,142	1,465	77.95%
COOS COUNTY	1,588	1,411	2,999	20,612	14.55%	16,711	22,109	75.58%

TOWN/CITY	SEPTEMBER PRIMARY					NOVEMBER ELECTION		
	R Vote	D Vote	Total Vote	Registered Voters	Turnout	Ballots Cast	Reg. Voters	Turnout
Alexandria	88	50	138	1,101	12.53%	901	1,157	77.87%
Ashland	112	70	182	1,262	14.42%	1,148	1,457	78.79%
Bath	62	19	81	587	13.80%	520	635	81.89%
Benton	35	13	48	213	22.54%	187	219	85.39%
Bethlehem	144	120	264	1,789	14.76%	1,426	1,895	75.25%
Bridgewater	71	43	114	879	12.97%	710	919	77.26%
Bristol	197	84	281	2,095	13.41%	1,700	2,279	74.59%
Campton	141	102	243	2,170	11.20%	1,850	2,251	82.19%
Canaan	119	93	212	2,311	9.17%	1,896	2,565	73.92%
Dorchester	28	8	36	248	14.52%	213	270	78.89%
Easton	10	23	33	206	16.02%	194	211	91.94%
Ellsworth	7	8	15	61	24.59%	55	60	91.67%
Enfield	114	94	208	2,736	7.60%	2,488	3,148	79.03%
Franconia	106	102	208	888	23.42%	777	955	81.36%
Grafton	68	75	143	822	17.40%	724	892	81.17%
Groton	44	25	69	387	17.83%	322	406	79.31%
Hanover	117	455	572	8,640	6.62%	7,563	10,314	73.33%
Haverhill	254	77	331	2,526	13.10%	2,097	2,758	76.03%
Hebron	73	49	122	481	25.36%	422	500	84.40%
Holderness	136	126	262	1,577	16.61%	1,334	1,710	78.01%
Landaff	22	21	43	269	15.99%	252	293	86.01%
Lebanon Ward 1	106	162	268	3,086	8.68%	2,304	3,508	65.68%
Lebanon Ward 2	101	178	279	2,798	9.97%	2,093	3,106	67.39%
Lebanon Ward 3	134	206	340	3,022	11.25%	2,493	3,482	71.60%
Lincoln	80	54	134	1,088	12.32%	834	1,218	68.47%
Lisbon	44	18	62	909	6.82%	796	935	85.13%
Littleton	310	156	466	3,919	11.89%	3,095	4,246	72.89%
Lyman	21	24	45	390	11.54%	324	418	77.51%
Lyme	42	110	152	1,241	12.25%	1,177	1,345	87.51%
Monroe	58	14	72	583	12.35%	524	607	86.33%
Orange	20	18	38	197	19.29%	167	209	79.90%
Orford	55	61	116	859	13.50%	744	935	79.57%
Piermont	68	25	93	512	18.16%	472	574	82.23%
Plymouth	184	194	378	5,057	7.47%	3,917	6,681	58.63%
Rumney	130	78	208	1,062	19.59%	939	1,148	81.79%
Sugar Hill	45	41	86	465	18.49%	425	496	85.69%
Thornton	109	72	181	1,810	10.00%	1,449	1,998	72.52%
Warren	93	54	147	563	26.11%	498	644	77.33%
Waterville Valley	32	33	65	247	26.32%	221	267	82.77%
Wentworth	80	24	104	623	16.69%	541	686	78.86%
Woodstock	49	42	91	888	10.25%	767	969	79.15%
GRAFTON COUNTY	3,709	3,221	6,930	60,567	11.44%	50,559	68,366	73.95%

TOWN/CITY	SEPTEMBER PRIMARY					NOVEMBER ELECTION		
	R Vote	D Vote	Total Vote	Registered Voters	Turnout	Ballots Cast	Reg. Voters	Turnout
Amherst	989	530	1,519	8,439	18.00%	7,469	8,849	84.41%
Antrim	191	112	303	1,897	15.97%	1,546	2,058	75.12%
Bedford	2,037	622	2,659	15,405	17.26%	12,764	16,399	77.83%
Bennington	100	68	168	1,004	16.73%	792	1,101	71.93%
Brookline	259	186	445	3,243	13.72%	2,891	3,517	82.20%
Deering	130	78	208	1,262	16.48%	1,054	1,406	74.96%
Fracestown	138	101	239	1,162	20.57%	1,071	1,213	88.29%
Goffstown	1,121	565	1,686	11,617	14.51%	9,121	12,832	71.08%
Greenfield	100	63	163	1,053	15.48%	928	1,158	80.14%
Greenville	84	79	163	1,284	12.69%	978	1,406	69.56%
Hancock	163	140	303	1,305	23.22%	1,230	1,367	89.98%
Hillsborough	300	181	481	3,733	12.89%	2,917	4,181	69.77%
Hollis	527	296	823	5,348	15.39%	5,108	5,754	88.77%
Hudson	1,005	549	1,554	14,585	10.65%	12,417	16,305	76.15%
Litchfield	418	172	590	5,629	10.48%	4,614	5,903	78.16%
Lyndeborough	114	64	178	1,175	15.15%	1,040	1,279	81.31%
Manchester Ward 1	932	695	1,627	6,523	24.94%	5,505	7,019	78.43%
Manchester Ward 2	596	513	1,109	5,735	19.34%	4,830	6,469	74.66%
Manchester Ward 3	258	299	557	3,152	17.67%	3,104	4,209	73.75%
Manchester Ward 4	351	345	696	4,605	15.11%	3,439	5,303	64.85%
Manchester Ward 5	214	297	511	3,647	14.01%	2,893	4,396	65.81%
Manchester Ward 6	487	486	973	5,763	16.88%	4,915	6,544	75.11%
Manchester Ward 7	388	394	782	4,633	16.88%	3,800	5,374	70.71%
Manchester Ward 8	566	477	1,043	5,905	17.66%	4,975	6,512	76.40%
Manchester Ward 9	419	462	881	4,782	18.42%	4,137	5,499	75.23%
Manchester Ward 10	471	511	982	5,170	18.99%	4,158	5,794	71.76%
Manchester Ward 11	236	303	539	4,024	13.39%	2,973	4,645	64.00%
Manchester Ward 12	479	444	923	5,629	16.40%	4,418	6,510	67.86%
Mason	176	130	306	946	32.35%	870	969	89.78%
Merrimack	1,341	554	1,895	17,649	10.74%	15,203	19,442	78.20%
Milford	777	336	1,113	9,955	11.18%	7,850	10,894	72.06%
Mont Vernon	171	109	280	1,822	15.37%	1,505	1,896	79.38%
Nashua Ward 1	664	451	1,115	6,309	17.67%	5,545	6,946	79.83%
Nashua Ward 2	463	329	792	5,401	14.66%	4,718	6,199	76.11%
Nashua Ward 3	418	448	866	5,110	16.95%	4,473	5,888	75.97%
Nashua Ward 4	200	187	387	3,712	10.43%	3,113	4,589	67.84%
Nashua Ward 5	465	384	849	5,871	14.46%	5,372	6,619	81.16%
Nashua Ward 6	290	344	634	4,684	13.54%	4,165	5,434	76.65%
Nashua Ward 7	351	356	707	4,445	15.91%	3,967	5,200	76.29%
Nashua Ward 8	444	347	791	5,247	15.08%	4,606	6,165	74.71%
Nashua Ward 9	499	394	893	5,989	14.91%	5,361	6,818	78.63%
New Boston	296	153	449	3,725	12.05%	3,136	3,989	78.62%
New Ipswich	233	106	339	3,265	10.38%	2,578	3,551	72.60%
Pelham	446	243	689	8,566	8.04%	7,036	9,070	77.57%
Peterborough	339	450	789	5,119	15.41%	3,961	5,456	72.60%
Sharon	25	40	65	284	22.89%	258	281	91.81%
Temple	108	89	197	931	21.16%	882	994	88.73%
Weare	424	191	615	5,847	10.52%	4,739	6,196	76.48%
Wilton	217	160	377	2,831	13.32%	2,313	3,104	74.52%
Windsor	26	15	41	145	28.28%	126	157	80.25%
HILLSBOROUGH COUNTY	21,446	14,848	36,294	245,562	14.78%	206,864	272,859	75.81%

TOWN/CITY	SEPTEMBER PRIMARY					NOVEMBER ELECTION		
	R Vote	D Vote	Total Vote	Registered Voters	Turnout	Ballots Cast	Reg. Voters	Turnout
Allentown	147	160	307	2,674	11.48%	2,213	3,024	73.18%
Andover	163	108	271	1,757	15.42%	1,424	1,906	74.71%
Boscawen	169	162	331	2,267	14.60%	1,820	2,513	72.42%
Bow	615	345	960	5,886	16.31%	4,899	6,278	78.03%
Bradford	130	160	290	1,097	26.44%	1,027	1,218	84.32%
Canterbury	160	164	324	1,956	16.56%	1,578	2,048	77.05%
Chichester	222	107	329	1,813	18.15%	1,554	1,979	78.52%
Concord Ward 1	153	172	325	3,177	10.23%	2,454	3,624	67.72%
Concord Ward 2	133	130	263	2,694	9.76%	2,253	3,140	71.75%
Concord Ward 3	141	146	287	1,987	14.44%	1,621	2,018	80.33%
Concord Ward 4	166	255	421	3,058	13.77%	2,202	3,502	62.88%
Concord Ward 5	233	296	529	3,528	14.99%	2,773	4,086	67.87%
Concord Ward 6	128	154	282	2,449	11.51%	1,716	2,815	60.96%
Concord Ward 7	267	285	552	2,975	18.55%	2,440	3,212	75.97%
Concord Ward 8	176	177	353	2,423	14.57%	2,169	2,899	74.82%
Concord Ward 9	193	193	386	2,535	15.23%	1,832	3,000	61.07%
Concord Ward 10	367	325	692	3,761	18.40%	3,095	4,122	75.08%
Danbury	100	48	148	713	20.76%	643	751	85.62%
Dunbarton	207	104	311	1,996	15.58%	1,672	2,019	82.81%
Epsom	246	116	362	3,160	11.46%	2,529	3,455	73.20%
Franklin Ward 1	171	96	267	1,765	15.13%	1,375	1,877	73.26%
Franklin Ward 2	96	61	157	1,282	12.25%	1,056	1,441	73.28%
Franklin Ward 3	104	91	195	1,669	11.68%	1,397	1,785	78.26%
Henniker	272	344	616	3,101	19.86%	2,561	3,276	78.17%
Hill	64	41	105	699	15.02%	602	767	78.49%
Hooksett	940	370	1,310	8,635	15.17%	7,189	9,295	77.34%
Hopkinton	419	498	917	4,508	20.34%	3,911	4,759	82.18%
Loudon	304	132	436	3,452	12.63%	2,944	3,791	77.66%
New London	476	245	721	3,367	21.41%	3,004	3,829	78.45%
Newbury	145	102	247	1,561	15.82%	1,395	1,679	83.09%
Northfield	242	138	380	3,159	12.03%	2,402	3,517	68.30%
Pembroke	326	225	551	5,070	10.87%	3,963	5,613	70.60%
Pittsfield	232	100	332	2,662	12.47%	1,933	2,904	66.56%
Salisbury	113	80	193	1,005	19.20%	817	1,080	75.65%
Sutton	124	110	234	1,423	16.44%	1,219	1,514	80.52%
Warner	171	175	346	2,151	16.09%	1,741	2,314	75.24%
Webster	142	83	225	1,293	17.40%	1,109	1,403	79.04%
Wilmot	104	79	183	974	18.79%	847	1,053	80.44%
MERRIMACK COUNTY	8,561	6,577	15,138	99,682	15.19%	81,379	109,506	74.31%

TOWN/CITY	SEPTEMBER PRIMARY					NOVEMBER ELECTION		
	R Vote	D Vote	Total Vote	Registered Voters	Turnout	Ballots Cast	Reg. Voters	Turnout
Atkinson	630	327	957	5,490	17.43%	4,464	5,756	77.55%
Auburn	415	167	582	3,715	15.67%	3,194	3,824	83.53%
Brentwood	227	103	330	2,573	12.83%	2,259	2,717	83.14%
Candia	391	130	521	3,145	16.57%	2,567	3,347	76.70%
Chester	318	95	413	3,150	13.11%	2,739	3,455	79.28%
Danville	223	112	335	2,849	11.76%	2,334	3,109	75.07%
Deerfield	333	164	497	3,351	14.83%	2,659	3,599	73.88%
Derry	1,262	583	1,845	19,283	9.57%	15,797	22,035	71.69%
East Kingston	155	80	235	1,518	15.48%	1,463	1,653	88.51%
Epping	232	152	384	4,422	8.68%	3,348	4,797	69.79%
Exeter	796	650	1,446	9,778	14.79%	8,805	10,716	82.17%
Fremont	188	53	241	2,799	8.61%	2,351	3,009	78.13%
Greenland	226	117	343	2,734	12.55%	2,309	2,889	79.92%
Hampstead	520	193	713	5,814	12.26%	5,228	6,299	83.00%
Hampton	835	684	1,519	12,584	12.07%	9,744	13,384	72.80%
Hampton Falls	209	55	264	1,658	15.92%	1,470	1,789	82.17%
Kensington	119	99	218	1,649	13.22%	1,381	1,753	78.78%
Kingston	335	129	464	3,721	12.47%	3,415	4,025	84.84%
Londonderry	1,211	472	1,683	15,891	10.59%	13,206	17,364	76.05%
New Castle	164	80	244	812	30.05%	795	885	89.83%
Newfields	114	63	177	1,133	15.62%	1,070	1,228	87.13%
Newington	92	45	137	628	21.82%	570	729	78.19%
Newmarket	303	327	630	6,850	9.20%	5,212	7,444	70.02%
Newton	137	82	219	2,806	7.80%	2,448	3,080	79.48%
North Hampton	323	176	499	4,087	12.21%	2,942	4,134	71.17%
Northwood	236	133	369	3,161	11.67%	2,427	3,425	70.86%
Nottingham	272	102	374	3,210	11.65%	2,761	3,510	78.66%
Plaistow	343	152	495	5,946	8.32%	4,187	6,356	65.87%
Portsmouth Ward 1	77	246	323	2,799	11.54%	2,216	3,174	69.82%
Portsmouth Ward 2	125	336	461	3,968	11.62%	3,043	4,510	67.47%
Portsmouth Ward 3	93	134	227	1,938	11.71%	1,540	2,133	72.20%
Portsmouth Ward 4	217	270	487	4,196	11.61%	3,316	4,694	70.64%
Portsmouth Ward 5	163	348	511	3,940	12.97%	3,021	4,392	68.78%
Raymond	443	196	639	6,698	9.54%	5,233	7,440	70.34%
Rye	520	288	808	4,670	17.30%	3,822	4,848	78.84%
Salem	1,497	900	2,397	18,903	12.68%	15,250	20,654	73.84%
Sandown	218	83	301	3,935	7.65%	3,316	4,290	77.30%
Seabrook	323	131	454	6,049	7.51%	4,332	5,786	74.87%
South Hampton	33	34	67	589	11.38%	536	630	85.08%
Stratham	565	265	830	6,053	13.71%	4,724	6,442	73.33%
Windham	1,323	528	1,851	9,253	20.00%	7,949	9,929	80.06%
ROCKINGHAM COUNTY	16,206	9,284	25,490	207,748	12.27%	169,443	225,233	75.23%

TOWN/CITY	SEPTEMBER PRIMARY					NOVEMBER ELECTION		
	R Vote	D Vote	Total Vote	Registered Voters	Turnout	Ballots Cast	Reg. Voters	Turnout
Barrington	369	274	643	5,892	10.91%	4,808	6,357	75.63%
Dover Ward 1	102	162	264	2,837	9.31%	2,534	3,590	70.58%
Dover Ward 2	142	203	345	2,707	12.74%	2,429	3,385	71.76%
Dover Ward 3	319	277	596	3,487	17.09%	3,156	3,874	81.47%
Dover Ward 4	262	276	538	3,214	16.74%	2,959	3,705	79.87%
Dover Ward 5	205	190	395	2,805	14.08%	2,497	3,200	78.03%
Dover Ward 6	200	220	420	2,937	14.30%	2,747	3,300	83.24%
Durham	268	547	815	7,074	11.52%	7,318	10,372	70.56%
Farmington	234	190	424	4,063	10.44%	3,095	4,551	68.01%
Lee	177	239	416	3,088	13.47%	2,565	3,279	78.23%
Madbury	99	140	239	1,255	19.04%	1,133	1,397	81.10%
Middleton	87	77	164	1,063	15.43%	885	1,089	81.27%
Milton	193	150	343	2,994	11.46%	2,355	3,209	73.39%
New Durham	160	92	252	1,902	13.25%	1,585	2,044	77.54%
Rochester Ward 1	240	222	462	3,058	15.11%	2,841	3,916	72.55%
Rochester Ward 2	268	193	461	2,887	15.97%	2,474	3,270	75.66%
Rochester Ward 3	205	161	366	3,168	11.55%	2,641	3,661	72.14%
Rochester Ward 4	165	187	352	2,813	12.51%	2,292	3,232	70.92%
Rochester Ward 5	240	221	461	3,444	13.39%	2,540	3,459	73.43%
Rochester Ward 6	160	176	336	2,570	13.07%	2,083	3,023	68.91%
Rollinsford	117	160	277	1,954	14.18%	1,583	2,100	75.38%
Somersworth Ward 1	102	141	243	1,808	13.44%	1,394	1,851	75.31%
Somersworth Ward 2	54	89	143	1,414	10.11%	1,105	1,595	69.28%
Somersworth Ward 3	69	64	133	1,449	9.18%	1,108	1,479	74.92%
Somersworth Ward 4	73	135	208	1,725	12.06%	1,228	1,913	64.19%
Somersworth Ward 5	50	79	129	1,262	10.22%	817	1,273	64.18%
Strafford	224	141	365	3,040	12.01%	2,447	3,244	75.43%
STRAFFORD COUNTY	4,784	5,006	9,790	75,910	12.90%	64,619	87,368	73.96%
Acworth	49	68	117	704	16.62%	579	754	76.79%
Charlestown	154	166	320	3,123	10.25%	2,568	3,425	74.98%
Claremont Ward 1	91	82	173	2,285	7.57%	1,741	2,562	67.95%
Claremont Ward 2	179	162	341	2,775	12.29%	2,272	3,057	74.32%
Claremont Ward 3	97	93	190	2,518	7.55%	1,929	2,802	68.84%
Cornish	49	115	164	1,201	13.66%	1,109	1,236	89.72%
Croydon	46	24	70	446	15.70%	410	494	83.00%
Goshen	38	49	87	549	15.85%	455	593	76.73%
Grantham	138	169	307	2,378	12.91%	1,997	2,331	85.67%
Langdon	30	31	61	457	13.35%	398	485	82.06%
Lempster	46	59	105	678	15.49%	653	776	84.15%
Newport	273	129	402	3,760	10.69%	3,051	4,173	73.11%
Plainfield	95	233	328	1,588	20.65%	1,496	1,721	86.93%
Springfield	66	50	116	853	13.60%	779	931	83.67%
Sunapee	343	174	517	2,655	19.47%	2,101	2,704	77.70%
Unity	67	55	122	975	12.51%	822	1,047	78.51%
Washington	82	36	118	712	16.57%	642	783	81.99%
SULLIVAN COUNTY	1,843	1,695	3,538	27,657	12.79%	23,002	29,874	77.00%

## STATE EMBLEMS

## CHAPTER 3

## State Emblems, Flag, Etc.

**RSA 3:1 State Emblem.** The state emblem shall be of the following design: Within an elliptical panel, the longest dimension of which shall be vertical, there shall appear an appropriate replica of the Old Man of the Mountain; surrounding the inner panel, and enclosed within another ellipse, there shall be at the bottom of the design the words of any state motto which may be adopted by the general court; and at the top of the design, between the inner and outer elliptical panels, the words, New Hampshire, appropriately separated from the motto, if adopted, by one star on each side. Said emblem may be placed on all printed or related material issued by the state and its subdivisions relative to the development of recreational, industrial, and agricultural resources of the state.

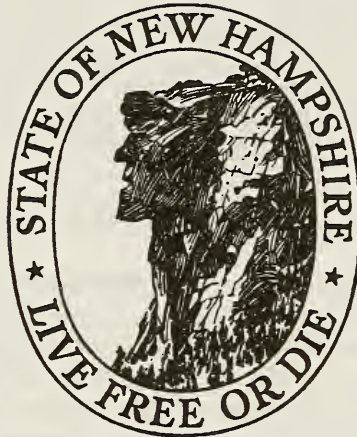

**RSA 3:2 State Flag.** The state flag shall be of the following color and design: The body or field shall be blue and shall bear upon its center in suitable proportion and colors a representation of the state seal. The seal shall be surrounded by a wreath of laurel leaves with nine stars interspersed. When used for military purposes the flag shall conform to the regulations of the United States.

**RSA 3:3 When Displayed.** It shall be displayed above the state house whenever the legislature is in session and during meetings of the governor and council when expedient, and upon such other occasions as the governor may designate.

**RSA 3:3-a Display of POW-MIA Flag.** The POW-MIA flag shall be displayed above the state house in Concord, all state facilities, and national guard armories and other state-owned military facilities whenever the flag of the United States is flown until all questions concerning the fate of America's POWs and MIAs are sufficiently resolved.

**RSA 3:3-b POW-MIA Flag Design.** The POW-MIA flag shall be of the following color and design: the body or field shall be black and shall bear upon its center white markings which outline the silhouette of the head and shoulders of a man. To the left of this central figure shall be the outline of a guard tower, in which shall be an armed guard. A strand of barbed wire shall be to the right of the central figure. “POW-MIA” shall be written in large, white, capitalized letters at the top of the flag. Below the central design shall be 12 connected arrow feathers. Below this design shall be written “You are not forgotten.” in white letters.

**RSA 3:4 Permission to Use State Flag.** The governor is authorized to make rules and regulations governing the use and display of the state flag not inconsistent with the provisions of RSA 646, and it shall be lawful to use and display said flag in accordance with such rules and regulations. This section shall be construed to encourage the display of the state flag on public buildings.

**RSA 3:5 State Flower.** The purple lilac, *Syringa vulgaris*, is the state flower of New Hampshire.

**RSA 3:6 State Tree.** The white birch tree, *Betula papyrifera*, is the state tree of New Hampshire.

**RSA 3:7 State Songs.** The following songs are hereby declared to be the state songs of New Hampshire:

- I. “Old New Hampshire” with words by Dr. John F. Holmes and music by Maurice Hoffmann.
- II. “New Hampshire, my New Hampshire” with words by Julius Richelson and music by Walter P. Smith.
- III. “New Hampshire Hills” with words by Paul Scott Mowrer and music by Tom Powers.
- IV. “Autumn in New Hampshire” with words and music by Leo Austin.
- V. “New Hampshire’s Granite State” with words and music by Anne B. Currier.
- VI. “Oh, New Hampshire (you’re y home)” with words and music by Brownie McIntosh.
- VII. “The Old Man of the Mountain” with words and music by Paul Belanger.
- VIII. “The New Hampshire State March” with words and music by Rene Richards.
- IX. “New Hampshire Naturally” with words and music by Rick Shaw and Ron Shaw.
- X. “Live Free or Die” with words and music by Barry Palmer.

**RSA 3:8 State Motto.** The words “Live Free or Die,” written by General John Stark, July 31, 1809, shall be the official motto of the state.

**RSA 3:9 State Seal.** The seal of the state shall be 2 inches in diameter, circular, with the following detail and no other: A field crossed by a straight horizon line of the sea, above the center of the field; concentric with the field the rising sun, exposed above the horizon about 1/3 of its diameter; the field encompassed with laurel; cross the field for the full width within the laurel a broadside view of the frigate Raleigh, on the stocks: the ship’s bow dexter and higher than the stern; the 3 lower masts shown in place, together with the fore, main and mizzen tops, shrouds and mainstays; an ensign staff at the stern flies the United States flag authorized by act of Congress June 14, 1777; a jury staff on the mainmast and another on the foremast each flies

a pennant; flags and pennants are streaming to the dexter side; the hull is shown without a rudder; below the ship the field is divided into land and water by a double diagonal line whose highest point is sinister; no detail is shown anywhere on the water, nor any on the land between the water and the stocks except a granite boulder on the dexter side; encircling the field is the inscription, SEAL · OF · THE · STATE · OF · NEW HAMPSHIRE, the words separated by round periods, except between the parts of New Hampshire; at the lowest point of the inscription is the date 1776, flanked on either side by a 5-pointed star, which group separates the beginning and end of the inscription; the whole form and design to be as follows:

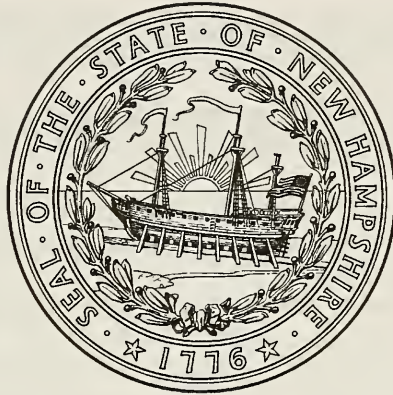

**RSA 3:9-a Unauthorized Use Prohibited.** The state seal shall be the property of the state of New Hampshire. No person shall manufacture, sell, expose for sale, or have in possession for sale any article or substance, being an article of merchandise or receptacle of merchandise or article or been printed, painted, attached, or otherwise placed a representation or likeness of the state seal, provided, however, that upon application, the secretary of state may authorize the use of the state seal. Once such approval is given, such use shall be exempt from the provisions of this section until or unless such approval is revoked or suspended by the secretary of state.

**RSA 3:9-b Penalty.** Whoever violates the provisions of RSA 3:9-a shall be guilty of a misdemeanor if a natural person, or guilty of a felony if any other person.

**RSA 3:9-c Injunction.** Whenever the attorney general is aware of a violation of the provisions of RSA 3:9-a, the attorney general may bring an action in the name of the state to enjoin distribution of any articles or things upon which a representation or likeness of the state seal has been placed.

**RSA 3:10 State Bird.** The purple finch is hereby designated as the official state bird of New Hampshire.

**RSA 3:11 State Insect.** The ladybug, also known as the ladybird and the lady beetle, is hereby designated as the official state insect of New Hampshire.

**RSA 3:12 State Animal.** The white tail deer is hereby designated as the official state animal of New Hampshire.

**RSA 3:13 State Rock.** Granite is hereby designated as the official state rock of New Hampshire.

**RSA 3:14 State Mineral.** Beryl is hereby designated as the official state mineral of New Hampshire.

**RSA 3:15 State Gem.** Smoky quartz is hereby designated as the official state gem of New Hampshire.

**RSA 3:16 State Amphibian.** The spotted newt, *Notophthalmus viridescens*, is hereby designated as the official state amphibian of New Hampshire.

**RSA 3:17 State Wildflower.** The pink lady's slipper, *Cypripedium acaule*, is hereby designated as the official state wildflower of New Hampshire.

**RSA 3:18 State Butterfly.** The Karner Blue, *Lycaeides melissa*, subspecies *samuelsis*, is hereby designated as of the official state butterfly of New Hampshire.

**RSA 3:19 State Saltwater Game Fish.** The striped bass, *Roccus saxatilis*, is hereby designated as the official state saltwater game fish of New Hampshire.

**RSA 3:20 State Freshwater Fish.** The Brook trout, *Salvelinus fontinalis*, is hereby designated as the official state freshwater fish.

**RSA 3:21 State Tartan.** I. There shall be an official state tartan of New Hampshire. The sett for the New Hampshire tartan shall be as follows: green 56; black 2; green 2; black 12; white 2; black 12; purple 2; black 2; purple 8; red 6; and purple 28.

II. The colors listed in paragraph I represent the following: purple represents the purple finch and the purple lilac, the state bird and the state wildflower; green represents the green of the forests; black represents the granite mountains; white represents the snow; and red represents all state heroes.

**RSA 3:22 State Sport.** Skiing is hereby designated as the official state sport of New Hampshire.

**RSA 3:23 New Hampshire Native.** I. A New Hampshire native is someone who was born in the state of New Hampshire or someone born to a mother domiciled in the state of New Hampshire at the time of his or her birth.

II. Nothing in this section shall affect official records.

III. No person who in good faith proclaims himself or herself to be a New Hampshire native pursuant to this section shall be charged with perjury.

**RSA 3:24 State Fruit.** The pumpkin is hereby designated as the official state fruit of New Hampshire.

# OLD NEW HAMPSHIRE

Words by  
JOHN F. HOLMES

Music by  
MAURICE HOFFMANN

With motion

VOICE

PIANO

1. With a skill that knows no meas - ure, From the gold - en store of Fate God, in  
2. Build - ed He New Hampshire glo - rious From the bor - ders to the sea; And with

His great love and wis - dom, Made the rug - ged Gran - ite State; Made the  
match - less charm and splen - dor Blessed her for e - ter - ni - ty. Hers, the

lakes, the fields, the for-ests; Made the riv-ers and the rills; Made the  
maj-es-ty of moun-tain; Hers, the grand-our of the lake; Hers, the

bub-ling, crys-tal foun-tains Of New Hampshire's Gran-ite Hills.  
truth as from the hill-side Whence her crys-tal wat-ers break.

## REFRAIN

Old New Hampshire, Old New Hamp-shire, Old New Hamp-shire, grand and great. We will

sing of Old New Hamp-shire. Of the dear old Gran-ite State.

*D. S.*  $\frac{3}{4}$

*D. S.*  $\frac{3}{4}$

## New Hampshire, My New Hampshire

Words by  
J. RICHELSONMusic by  
W. P. SMITH

From the top of old New Eng - land, To the shores of Ports-mouth  
Hum

Bay, A land known as the Gran-ite State With its Lakes & moun-tains

lay. From lof-ty moun-tain splen-dor to en-chant-ing vales be-  
Hum

low, God's glo - ry is re-flect - ed in the home-land that we

know.

## CHORUS

New Hamp-shire, My New Hamp-shire You will Always

call me home, for guid-ed by God's shin-ing light, no

strang-er walks a-lone- New Hamp-shire, My New Hamp-shire so ma-

jes-tic and serene, May our Na-tive soil we dear-ly love for

ev-er reign su-preme.

**LEGAL HOLIDAYS IN NEW HAMPSHIRE**

New Year's Day	January 1 <sup>st</sup>
Martin Luther King, Jr., Civil Rights Day	3 <sup>rd</sup> Monday in January
Washington's Birthday	3 <sup>rd</sup> Monday in February
Memorial Day	Last Monday in May
Independence Day	July 4 <sup>th</sup>
Labor Day	1 <sup>st</sup> Monday in September
Columbus Day	2 <sup>nd</sup> Monday in October
Biennial Election Day	Tuesday following the first Monday in November
Veterans Day	November 11 <sup>th</sup>
Thanksgiving Day	Whenever appointed
Christmas Day	December 25 <sup>th</sup>

**DAYLIGHT SAVING TIME**

March 8, 2009 2:00 A.M. to  
November 1, 2009 2:00 A.M.

---

March 14, 2010 2:00 A.M. to  
November 7, 2010 2:00 A.M.

---

March 13, 2011 2:00 A.M. to  
November 6, 2011 2:00 A.M.

## STATE CAPITALS, NICKNAMES, FLOWERS and BIRDS

State	Capital	Nickname	Flower	
Alabama	Montgomery	Yellowhammer	Camellia	Yellowhammer
Alaska	Juneau	The Last Frontier or Land of the Midnight Sun		
Arizona	Phoenix	Grand Canyon State	Forget-Me-Not Saguaro Cactus Blossom	Willow Ptarmigan Cactus Wren
Arkansas	Little Rock	The Natural State	Apple Blossom	Mockingbird
California	Sacramento	Golden State	California Poppy	California Valley Quail
Colorado	Denver	Centennial State	Rocky Mt. Columbine	Lark Bunting
Connecticut	Hartford	Constitution State	Mountain Laurel	Robin
Delaware	Dover	Diamond State	Peach Blossom	Blue Hen Chicken
Florida	Tallahassee	Sunshine State	Orange Blossom	Mockingbird
Georgia	Atlanta	Peach State	Cherokee Rose	Brown Thrasher
Hawaii	Honolulu	Aloha State	Pua Aloalo	Nene
Idaho	Boise	Gem State	Syringa	Mountain Bluebird
Illinois	Springfield	Prairie State	Purple Violet	Cardinal
Indiana	Indianapolis	Hoosier State	Peony	Cardinal
Iowa	Des Moines	Hawkeye State	Wild Prairie Rose	Eastern Goldfinch
Kansas	Topeka	Sunflower State	Sunflower	Western Meadowlark
Kentucky	Frankfort	Bluegrass State	Goldenrod	Cardinal
Louisiana	Baton Rouge	Pelican State	Magnolia	Eastern Brown Pelican
Maine	Augusta	Pine Tree State	Pine Cone and Tassel	Chickadee
Maryland	Annapolis	Free State	Black-eyed Susan	Baltimore Oriole
Massachusetts	Boston	Bay State	Mayflower	Chickadee
Michigan	Lansing	Wolverine State	Apple Blossom	Robin
Minnesota	State Paul	North Star State	Lady Slipper	Goldfinch
Mississippi	Jackson	Magnolia State	Magnolia	Mockingbird
Missouri	Jefferson City	Show-Me State	Hawthorn	Bluebird
Montana	Helena	Treasure State	Bitterroot	Western Meadowlark
Nebraska	Lincoln	Cornhusker State	Goldenrod	Western Meadowlark
Nevada	Carson City	Sagebrush State	Sagebrush	Mountain Bluebird
New Hampshire	Concord	Granite State	Purple Lilac	Purple Finch
New Jersey	Trenton	Garden State	Violet	Eastern Goldfinch
New Mexico	Santa Fe	Land of Enchantment	Yucca Flower	Roadrunner
New York	Albany	Empire State	Rose	Bluebird
North Carolina	Raleigh	Tar Heel State	Dogwood	Cardinal
North Dakota	Bismark	Sioux State	Wild Prairie Rose	Western Meadowlark
Ohio	Columbus	Buckeye State	Scarlet Carnation	Cardinal
Oklahoma	Oklahoma City	Sooner State	Mistletoe	Scissor-tailed Flycatcher
Oregon	Salem	Beaver State	Oregon Grape	Western Meadowlark
Pennsylvania	Harrisburg	Keystone State	Mountain Laurel	Ruffed Grouse
Rhode Island	Providence	Ocean State	Violet	Rhode Island Red
South Carolina	Columbia	Palmetto State	Yellow Jessamine	Great Carolina Wren
South Dakota	Pierre	Mt. Rushmore State	Pasque Flower	Ring-necked Pheasant
Tennessee	Nashville	Volunteer State	Iris	Mockingbird
Texas	Austin	Lone Star State	Bluebonnet	Mockingbird
Utah	Salt Lake City	Beehive State	Sego Lily	California Seagull
Vermont	Montpelier	Green Mountain State	Red Clover	Hermit Thrush
Virginia	Richmond	Old Dominion	American Dogwood	Cardinal
Washington	Olympia	Evergreen State	Pink Rhododendron	Willow Goldfinch
West Virginia	Charlestown	Mountain. State	Rhododendron	Cardinal
Wisconsin	Madison	Badger State	Wood Violet	Robin
Wyoming	Cheyenne	Equality State	Indian Paintbrush	Western Meadowlark

## WHEN NEW STATES JOINED THE UNION

The 13 original States were Massachusetts, Rhode Island, Connecticut, New Hampshire, New York, New Jersey, Pennsylvania, Delaware, Maryland, Virginia, North Carolina, South Carolina, and Georgia. Following the ratification of the Constitution, new States were admitted in this order.

14. Vermont	March 4, 1791	33. Oregon	February 14, 1859
15. Kentucky	June 1, 1792	34. Kansas	January. 29, 1861
16. Tennessee	June 1, 1796	35. West Virginia	June 20, 1863
17. Ohio	March 1, 1803	36. Nevada	October 31, 1864
18. Louisiana	April 30, 1812	37. Nebraska	March 1, 1867
19. Indiana	December 11, 1816	38. Colorado	August 1, 1876
20. Mississippi	December 10, 1817	* North Dakota	November 2, 1889
21. Illinois	December 3, 1818	* South Dakota	November 2, 1889
22. Alabama	December 14, 1819	41. Montana	November 8, 1889
23. Maine	March 15, 1820	42. Washington	November 11, 1889
24. Missouri	August 10, 1821	43. Idaho	July 3, 1890
25. Arkansas	June 15, 1836	44. Wyoming	July 10, 1890
26. Michigan	January. 26, 1837	45. Utah	January. 4, 1896
27. Florida	March 3, 1845	46. Oklahoma	November 16, 1907
28. Texas	December 29, 1845	47. New Mexico	January. 6, 1912
29. Iowa	December 28, 1846	48. Arizona	February 14, 1912
30. Wisconsin	May 29, 1848	49. Alaska	January. 3, 1959
31. California	September 9, 1850	50. Hawaii	August 21, 1959
32. Minnesota	May 11, 1858		

\* North Dakota and South Dakota were admitted simultaneously on November 2, 1889. To avoid precedence to either State, President Harrison shuffled the proclamations before signing.

## NEW HAMPSHIRE STATE CONSTITUTIONAL CONVENTIONS

Number of Convention	Date Held	Where Held	President
First	1775-1776 (Was the 5 <sup>th</sup> Provincial Congress)	Exeter	Matthew Thornton, Merrimack
Second	1778-1779	Concord	Meshech Weare, Hampton Falls
Third	1781-1782	Concord	George Atkinson, Portsmouth
Fourth	1791-1792 (1 <sup>st</sup> Constitutional Convention to amend the present Constitution)	Concord	Samuel Livermore, Holderness
Fifth	1850-1851	Concord	Franklin Pierce, Concord

There were no Constitutional Conventions from 1851-1875 although the question of calling one was submitted to the people at seven different times. The Civil War postponed a Constitutional Convention which might otherwise have been held (1861)

Sixth	1876	Concord	Daniel Clark, Manchester
Seventh	1889	Concord	Charles H. Bell, Exeter
Eighth	1902	Concord	Frank S. Streeter, Concord
Ninth	1912	Concord	Edwin F. Jones, Manchester
Tenth	1918-1923	Concord	Albert O. Brown, Manchester
Eleventh	1930	Concord	Frank N. Parsons, Franklin
Twelfth	1938	Concord	George H. Moses, Concord
Thirteenth	1948	Concord	Robert W. Upton, Concord
Fourteenth	1956-1959	Concord	J. Walker Wiggin, Manchester
Fifteenth	1964	Concord	Richard F. Upton, Concord
Sixteenth	1974	Concord	Walter Peterson, Peterborough
Seventeenth	1984	Concord	Richard F. Upton, Concord

Below are the results of the question "Shall there be a convention to amend or revise the Constitution?" as submitted to the voters and the results.

1894	Yes 13,681	No 16,689
1896	Yes 14,099	No 19,831
1900	Yes 10,571	No 3,287
1910	Yes 23,105	No 15,541
1916	Yes 21,589	No 14,525
1924	Yes 22,520	No 42,616
1928	Yes 29,848	No 21,831
1937	Yes 13,605	No 13,859*
1946	Yes 49,230	No 29,336
1954	Yes 64,813	No 37,497
1962	Yes 94,597	No 49,418
1972	Yes 96,793	No 73,365
1982	Yes 115,351	No 105,207
1992	Yes 210,346	No 217,575
2002	Yes 177,721	No 184,042

\*The question to hold a convention was submitted to voters at town elections and special elections in several cities on March 9, 1937. The proposition was defeated. Chapter 187 of the 1937 Legislature provided for a constitutional convention to be held. The delegates were to be elected at the March 1938 town elections and special elections in cities and the constitutional convention to proceed on May 11, 1938. The convention adjourned on June 1, 1938 then reconvened on September 23, 1941 until September 26, 1941.

---

---

**PRESIDENTIAL  
PRIMARY**

---

**2008**

---

---

William Sublime

people's faith!  
concord



Thanks for being the  
FIRST in the nation and  
giving America hope!

# NEW HAMPSHIRE PRESIDENTIAL PRIMARY ELECTION

Mike Huckabee  
Change and  
Experience  
Bill  
Richardson

It is time for real  
change!  
Burl

Keep N.H. First  
Chris Dodd  
10/19/07

For Liberty  
Ron Paul

## NOTICE TO VOTERS

For a strong America! Mitt Romney

The Presidential Primary will be held in the voting place in

FOR

Do not let  
anyone come  
you to  
change your  
being best in the  
nation with  
your primary!

Sam Wurme

Say No to  
Politicians  
Don't

Do not let  
Worship

US 5  
DANACT!

John McCain

Spread the love for  
the  
Keep  
the  
the

God Bless America!

Med Mellia

Beginning at \_\_\_\_\_ o'clock

Hillary Rodham Clinton

Closing not earlier than \_\_\_\_\_ o'clock

Dennis J. Keenan  
Strength Through Peace

One  
America  
Golly  
Shanks

BT BUCK ARMY  
THEY ARE NOT  
MILITARY

1-2 AM  
DAVE FOR  
WILLIAMS

For determining the preferred candidates for President and Vice President to be  
selected at the National Conventions of the various political parties.

"Let's Get Goofy!" "Mad Dog" Caligiuri

Declarations of Candidacy to be filed with Secretary of State not earlier than

October 15, 2007, nor later than November 2, 2007, 5 p.m. Filing fee \$1000.

Date: Paul Thompson New Hampshire 1st in the Nation for  
CORNWALL SCOTT  
CITIZENS NOT  
POLITICIANS

The above is a copy of signatures left by those who filed for President for the January 2008 Presidential Primary Election.

## PRESIDENTIAL PRIMARY — 2008

(The weather on election day throughout New Hampshire was partly sunny and unseasonably mild)

A Presidential Primary was held on January 8, 2008 for the choice of President and Vice-President of the United States. There were 21 Republican candidates for President and 1 for Vice-President, and there were 21 Democratic candidates for President and 2 candidates for Vice-President.

The following list shows the names and domiciles of the candidates and the number of votes for each.

Republican Ballots Cast .....	229,546
Republican Absentee Ballots Cast .....	11,493
Total Republican Ballots Cast .....	241,039
Democratic Ballots Cast .....	272,384
Democratic Absentee Ballots Cast .....	15,288
Total Democratic Ballots Cast .....	288,672
Republican Names on Checklist .....	271,220
Democratic Names on Checklist .....	258,776
Undeclared Names on Checklist .....	355,498
Total Names on Checklist .....	885,494
Persons registering to vote at polling place on Presidential Primary Election Day....	61,712
Undeclared voters declaring a party on Presidential Primary Election Day	
Republican .....	75,522
Democratic .....	121,515
Undeclared voters voting who returned to undeclared status before leaving the polling place .....	138,339

### VOTE FOR PRESIDENT OF THE UNITED STATES REPUBLICAN PARTY

John McCain, Arizona, r .....	88,713
Mitt Romney, Massachusetts, r .....	75,675
Mike Huckabee, Arkansas, r .....	26,916
Rudolph W. Giuliani, New York, r .....	20,344
Ron Paul, Texas, r .....	18,346
Fred Thompson, Virginia, r .....	2,956
Barack Obama, Illinois, d .....	1,996
Hillary Clinton, New York, d .....	1,828
Duncan Hunter, California, r .....	1,192
John Edwards, North Carolina, d .....	747
Bill Richardson, New Mexico, d .....	210
Alan Keyes, Maryland, r .....	205
Stephen W. Marchuk, New Hampshire, r .....	127
Thomas G. Tancredo, Colorado, r .....	63
Cornelius Edward O'Connor, Florida, r .....	46
Albert Howard, Michigan, r .....	43
Vermin Supreme, Massachusetts, r .....	43
John Cox, Illinois, r .....	39
Vern Wuensche, Texas, r .....	36
Hugh Cort, Alabama, r .....	35
Daniel Gilbert, North Carolina, r.....	35
James Creighton Mitchell, Jr., Illinois, r .....	26
Jack Shepard, Minnesota, r .....	28
Mark Klein, California, r .....	16
Dennis J. Kucinich, Ohio, d .....	15

H. Neal Fendig, Jr., Georgia, r	13
Mike Gravel, Virginia, d	5
Joe Biden, Delaware, d	1
Miscellaneous write-ins	94

### DEMOCRATIC PARTY

Hillary Clinton, New York, d	112,404
Barack Obama, Illinois, d	104,815
John Edwards, North Carolina, d	48,699
Bill Richardson, New Mexico, d	13,269
Dennis J. Kucinich, Ohio, d	3,891
John McCain, Arizona, r	932
Joe Biden, Delaware, d	638
Mitt Romney, Massachusetts, r	611
Mike Gravel, Virginia, d	404
Ron Paul, Texas, r	267
Richard Edward Caligiuri, Pennsylvania, d	253
Mike Huckabee, Arkansas, r	243
Chris Dodd, Connecticut, d	205
Rudolph W. Giuliani, New York, r	161
Kenneth A. Capalbo, Rhode Island, d	108
D. R. Hunter, Texas, d	95
William Keefe, Massachusetts, d	51
Tom Laughlin, California, d	47
Randy Crow, North Carolina, d	37
Michael Skok, New York, d	32
O. Savior, Minnesota, d	30
Henry Hewes, New York, d	17
William C. Hughes, Missouri, d	16
Fred Thompson, Virginia, r	15
Caroline P. Killeen, New York, d	11
Tom Koos, California, d	10
Dal LaMagna, Washington, d	8
Duncan Hunter, California, r	8
Stephen W. Marchuk, New Hampshire, r	5
Alan Keyes, Maryland, r	4
Albert Howard, Michigan, r	1
Miscellaneous write-ins	270

### VICE-PRESIDENT OF THE UNITED STATES

#### REPUBLICAN PARTY

John S. Barnes, Jr., New Hampshire, r	40,267
John McCain (write-in)	4,305
Mike Huckabee (write-in)	3,227
Rudolph W. Giuliani (write-in)	3,164
Mitt Romney (write-in)	2,396
Ron Paul (write-in)	1,938
Fred Thompson (write-in)	1,496
Duncan Hunter (write-in)	901
Joe Lieberman (write-in)	528
John Edwards (write-in)	515
Barack Obama (write-in)	474
Alan Keyes (write-in)	385
Hillary Clinton (write-in)	324
Bill Richardson (write-in)	178
Thomas G. Tancredo (write-in)	147

Dennis J. Kucinich (write-in) . . . . .	46
Al Gore (write-in) . . . . .	34
Joe Biden (write-in) . . . . .	28
D. R. Hunter (write-in) . . . . .	27
Vern Wuensche (write-in) . . . . .	16
Albert Howard (write-in) . . . . .	15
Stephen W. Marchuk (write-in) . . . . .	13
Vermin Supreme (write-in) . . . . .	9
William Bryk, New York, d . . . . .	9
Mike Gravel (write-in) . . . . .	8
Raymond Stebbins, Massachusetts, d . . . . .	7
Bill Clinton (write-in) . . . . .	6
Chris Dodd (write-in) . . . . .	5
Hugh Cort (write-in) . . . . .	5
Jack Shepard (write-in) . . . . .	4
Cornelius Edward O'Connor (write-in) . . . . .	2
Tom Koos (write-in) . . . . .	1
O. Savior (write-in) . . . . .	1
Miscellaneous write-ins . . . . .	3,982

### DEMOCRATIC PARTY

Raymond Stebbins, Massachusetts, d . . . . .	50,485
William Bryk, New York, d . . . . .	22,965
John Edwards (write-in) . . . . .	10,533
Barack Obama (write-in) . . . . .	6,402
Bill Richardson (write-in) . . . . .	5,525
Hillary Clinton (write-in) . . . . .	3,419
Joe Biden (write-in) . . . . .	1,512
Al Gore (write-in) . . . . .	966
Dennis J. Kucinich (write-in) . . . . .	762
Bill Clinton (write-in) . . . . .	388
John McCain (write-in) . . . . .	293
Chris Dodd (write-in) . . . . .	224
Ron Paul (write-in) . . . . .	176
Mike Gravel (write-in) . . . . .	91
Joe Lieberman (write-in) . . . . .	67
Mitt Romney (write-in) . . . . .	66
Mike Huckabee (write-in) . . . . .	63
John S. Barnes, Jr., New Hampshire, r . . . . .	59
Rudolph W. Giuliani (write-in) . . . . .	46
D. R. Hunter (write-in) . . . . .	20
Fred Thompson (write-in) . . . . .	14
Duncan Hunter (write-in) . . . . .	11
Randy Crow (write-in) . . . . .	10
Vermin Supreme (write-in) . . . . .	7
Alan Keyes (write-in) . . . . .	4
O. Savior (write-in) . . . . .	3
Caroline P. Killeen (write-in) . . . . .	2
Thomas G. Tancredo (write-in) . . . . .	2
William Keefe (write-in) . . . . .	1
Dal LaMagna (write-in) . . . . .	1
H. Neal Fendig, Jr. (write-in) . . . . .	1
Miscellaneous write-ins . . . . .	3,407

**PRESIDENT OF THE UNITED STATES  
SUMMARY BY COUNTIES/REPUBLICAN**

	<i>Cort, r</i>	<i>Cox, r</i>	<i>Fendig, Jr., r</i>	<i>Gilbert, r</i>	<i>Giuliani, r</i>	<i>Howard, r</i>
Belknap	0	2	1	4	1,059	2
Carroll	4	2	1	2	768	3
Cheshire	2	1	3	4	825	3
Coos	1	2	0	2	397	3
Grafton	6	3	1	5	1,073	5
Hillsborough	11	13	1	10	6,343	10
Merrimack	3	5	0	4	2,579	6
Rockingham	7	6	4	4	5,221	6
Strafford	1	3	2	0	1,545	4
Sullivan	0	2	0	0	534	1
<b>TOTALS</b>	<b>35</b>	<b>39</b>	<b>13</b>	<b>35</b>	<b>20,344</b>	<b>43</b>

	<i>Huckabee, r</i>	<i>Duncan Hunter, r</i>	<i>Keyes, r</i>	<i>Klein, r</i>	<i>Marchuk, r</i>	<i>McCain, r</i>
Belknap	1,446	77	10	2	3	4,814
Carroll	1,058	31	11	0	10	4,151
Cheshire	1,755	79	10	1	13	4,275
Coos	857	17	9	0	5	1,955
Grafton	1,833	41	20	2	15	6,540
Hillsborough	7,592	366	56	5	30	25,447
Merrimack	3,562	176	21	1	15	10,940
Rockingham	5,379	268	49	4	22	21,292
Strafford	2,451	95	15	1	10	6,504
Sullivan	983	42	4	0	4	2,795
<b>TOTALS</b>	<b>26,916</b>	<b>1,192</b>	<b>205</b>	<b>16</b>	<b>127</b>	<b>88,713</b>

**PRESIDENT OF THE UNITED STATES  
SUMMARY BY COUNTIES/REPUBLICAN**

	<i>Mitchell, Jr., r</i>	<i>O'Connor, r</i>	<i>Paul, r</i>	<i>Romney, r</i>	<i>Shepard, r</i>	<i>Supreme, r</i>	<i>Tancredo, r</i>
Belknap	2	9	929	4,123	2	3	2
Carroll	3	2	836	3,385	1	1	5
Cheshire	2	1	1,012	3,091	0	3	6
Coos	1	5	467	916	1	2	4
Grafton	5	3	1,454	2,926	3	3	2
Hillsborough	5	7	5,426	25,571	6	13	22
Merrimack	2	7	2,331	7,624	5	3	0
Rockingham	5	8	3,803	21,881	5	10	11
Strafford	1	3	1,494	4,433	4	5	11
Sullivan	0	1	594	1,725	1	0	0
<b>TOTALS</b>	<b>26</b>	<b>46</b>	<b>18,346</b>	<b>75,675</b>	<b>28</b>	<b>43</b>	<b>63</b>

	<i>Thompson, r</i>	<i>Wuensche, r</i>	<i>Clinton, d</i>	<i>Edwards, d</i>	<i>Kucinich, d</i>	<i>Obama, d</i>	<i>Richardson, d</i>
Belknap	213	2	131	64	1	155	12
Carroll	165	1	56	27	0	87	14
Cheshire	164	4	133	55	4	177	33
Coos	71	1	78	40	0	63	7
Grafton	232	6	107	48	0	175	13
Hillsborough	775	6	451	176	5	443	41
Merrimack	292	5	239	102	3	287	37
Rockingham	625	5	369	129	1	358	28
Strafford	322	4	187	79	0	167	17
Sullivan	97	2	77	27	1	84	8
<b>TOTALS</b>	<b>2,956</b>	<b>36</b>	<b>1,828</b>	<b>747</b>	<b>15</b>	<b>1,996</b>	<b>210</b>

The following candidates received less than 10 votes statewide: Biden-1: Gravel-5:Miscellaneous write-ins: 94

**PRESIDENT OF THE UNITED STATES  
BELKNAP COUNTY/REPUBLICAN**

	<i>Giuliani, r</i>	<i>Huckabee, r</i>	<i>Duncan Hunter, r</i>	<i>Keyes, r</i>	<i>McCain, r</i>	<i>Paul, r</i>
Alton	112	172	11	0	475	96
Barnstead	70	131	14	1	271	80
Belmont	94	175	11	2	451	98
Center Harbor	21	35	1	0	125	36
Gilford	139	139	8	2	742	78
Gilmanton	76	111	2	2	301	84
Laconia Ward 1	56	56	2	0	235	38
Laconia Ward 2	40	56	4	0	183	22
Laconia Ward 3	43	46	0	0	202	27
Laconia Ward 4	28	49	1	0	163	30
Laconia Ward 5	39	44	2	0	98	32
Laconia Ward 6	54	60	3	0	246	50
Meredith	142	154	7	2	655	96
New Hampton	45	64	4	1	185	50
Sanbornton	56	62	4	0	227	61
Tilton	44	92	3	0	255	51
<b>TOTALS</b>	<b>1,059</b>	<b>1,446</b>	<b>77</b>	<b>10</b>	<b>4,814</b>	<b>929</b>

	<i>Romney, r</i>	<i>Thompson, r</i>	<i>Clinton, d</i>	<i>Edwards, d</i>	<i>Obama, d</i>	<i>Richardson, d</i>
Alton	511	32	7	3	9	0
Barnstead	240	13	11	3	4	1
Belmont	322	30	17	5	26	0
Center Harbor	101	5	3	1	0	0
Gilford	734	21	19	16	23	0
Gilmanton	237	12	5	1	8	1
Laconia Ward 1	231	3	4	1	6	0
Laconia Ward 2	136	8	11	5	10	1
Laconia Ward 3	132	9	2	1	7	0
Laconia Ward 4	120	9	7	3	8	1
Laconia Ward 5	88	4	8	5	11	1
Laconia Ward 6	246	7	12	2	7	2
Meredith	504	32	12	8	16	1
New Hampton	129	9	4	2	3	2
Sanbornton	226	7	7	5	15	1
Tilton	166	12	2	3	2	1
<b>TOTALS</b>	<b>4,123</b>	<b>213</b>	<b>131</b>	<b>64</b>	<b>155</b>	<b>12</b>

**Cox:** 1-Laconia Ward 4; 1-Tilton. **Fendig, Jr.:** 1-Gilmanton. **Gilbert:** 2-Gilford; 1-Laconia Ward 3; 1-Sanbornton. **Howard:** 1-Meredith; 1-Tilton. **Klein:** 1-Belmont; 1-Tilton. **Marchuk:** 1-Laconia Ward 6; 1-Meredith; 1-Tilton. **Mitchell, Jr.:** 1-Laconia Ward 2; 1-Tilton. **O'Connor:** 2-Alton; 3-Barnstead; 1-Gilmanton; 1-Laconia Ward 6; 1-Meredith; 1-Tilton. **Shepard:** 1-Alton; 1-Tilton. **Supreme:** 3-Meredith. **Tancredo:** 1-Belmont; 1-Gilford. **Wuensche:** 1-Belmont; 1-Gilford. **Gravel:** 1-Sanbornton. **Kucinich:** 1-Sanbornton. Miscellaneous write-ins: 9

**PRESIDENT OF THE UNITED STATES  
CARROLL COUNTY/REPUBLICAN**

	<i>Giuliani, r</i>	<i>Huckabee, r</i>	<i>Duncan Hunter, r</i>	<i>Keyes, r</i>	<i>Marchuk, r</i>	<i>McCain, r</i>
Albany	12	13	1	0	0	47
Bartlett	47	41	0	0	2	256
Brookfield	20	29	1	0	1	71
Chatham	5	11	1	0	0	29
Conway	76	190	4	0	2	571
Eaton	8	7	0	0	0	42
Effingham	17	44	1	1	1	89
Freedom	25	36	1	1	0	155
Hale's Location	5	5	0	0	0	27
Hart's Location	0	5	0	0	0	6
Jackson	14	13	0	0	1	102
Madison	20	41	4	1	0	224
Moultonborough	106	100	5	1	1	523
Ossipee	54	108	3	1	1	302
Sandwich	36	33	0	0	0	150
Tamworth	28	52	3	0	0	225
Tuftonboro	52	58	2	0	1	276
Wakefield	93	111	3	1	0	380
Wolfeboro	150	161	2	5	0	676
TOTALS	768	1,058	31	11	10	4,151

	<i>Paul, r</i>	<i>Romney, r</i>	<i>Thompson, r</i>	<i>Clinton, d</i>	<i>Edwards, d</i>	<i>Obama, d</i>	<i>Richardson, d</i>
Albany	17	36	2	1	1	1	0
Bartlett	54	180	11	2	3	3	3
Brookfield	14	63	3	2	0	0	0
Chatham	5	28	2	0	0	0	0
Conway	123	329	25	5	6	11	2
Eaton	5	26	0	1	0	0	0
Effingham	33	64	9	0	1	3	1
Freedom	14	124	6	0	0	2	0
Hale's Location	1	41	1	0	0	0	0
Hart's Location	4	1	0	0	0	0	0
Jackson	7	81	2	0	0	1	1
Madison	51	114	8	2	1	4	3
Moultonborough	103	461	7	8	2	18	1
Ossipee	83	233	13	6	1	5	0
Sandwich	25	100	11	1	3	3	0
Tamworth	50	123	10	11	5	10	1
Tuftonboro	49	318	8	5	1	2	0
Wakefield	82	271	28	2	0	4	0
Wolfeboro	116	792	19	10	3	20	2
TOTALS	836	3,385	165	56	27	87	14

**Cort:** 1-Ossipee; 1-Tamworth; 1-Tuftonboro; 1-Wolfeboro. **Cox:** 1-Conway; 1-Wolfeboro. **Fendig, Jr.:** 1-Wakefield. **Gilbert:** 1-Ossipee; 1-Wakefield. **Howard:** 1-Bartlett; 1-Brookfield; 1-Ossipee. **Mitchell, Jr.:** 1-Madison; 1-Ossipee; 1-Sandwich. **O'Connor:** 1-Ossipee; 1-Wakefield. **Shepard:** 1-Bartlett. **Supreme:** 1-Tamworth. **Tancredo:** 1-Bartlett; 1-Jackson; 2-Moultonborough; 1-Tamworth. **Wuensche:** 1-Brookfield. Miscellaneous write-ins: 4

**PRESIDENT OF THE UNITED STATES  
CHESHIRE COUNTY/REPUBLICAN**

	<i>Giuliani, r</i>	<i>Huckabee, r</i>	<i>Duncan Hunter, r</i>	<i>Keyes, r</i>	<i>Marchuk, r</i>	<i>McCain, r</i>
Alstead	31	37	3	1	2	104
Chesterfield	52	95	2	0	1	243
Dublin	17	85	2	0	1	152
Fitzwilliam	26	59	4	0	0	168
Gilsum	10	17	4	0	0	54
Harrisville	7	15	1	0	0	63
Hinsdale	30	71	1	0	0	141
Jaffrey	72	145	9	0	2	346
Keene Ward 1	24	25	4	2	0	109
Keene Ward 2	24	72	1	0	1	184
Keene Ward 3	50	80	2	0	0	230
Keene Ward 4	61	113	8	1	0	281
Keene Ward 5	60	83	5	2	0	286
Marlborough	27	37	1	0	0	120
Marlow	12	17	1	0	0	53
Nelson	7	12	3	0	1	43
Richmond	11	36	2	2	1	50
Rindge	49	287	2	0	0	352
Roxbury	2	4	0	0	0	17
Stoddard	18	32	1	1	1	63
Sullivan	8	21	1	0	1	32
Surry	13	25	0	0	0	74
Swanzey	88	145	7	1	0	414
Troy	25	58	3	0	0	110
Walpole	51	50	9	0	0	275
Westmoreland	22	45	2	0	1	138
Winchester	28	89	1	0	1	173
TOTALS	825	1,755	79	10	13	4,275

**PRESIDENT OF THE UNITED STATES  
CHESHIRE COUNTY/REPUBLICAN**

	<i>Paul, r</i>	<i>Romney, r</i>	<i>Thompson, r</i>	<i>Clinton, d</i>	<i>Edwards, d</i>	<i>Obama, d</i>	<i>Richardson, d</i>
Alstead	19	58	4	5	5	7	1
Chesterfield	49	164	9	7	1	3	1
Dublin	22	109	11	2	0	1	2
Fitzwilliam	53	125	2	7	3	8	0
Gilsum	10	46	5	0	1	1	0
Harrisville	13	48	3	0	0	0	0
Hinsdale	30	60	5	7	3	3	0
Jaffrey	89	323	6	3	0	6	0
Keene Ward 1	20	62	3	2	2	7	0
Keene Ward 2	51	125	9	5	1	5	1
Keene Ward 3	40	165	14	4	3	9	3
Keene Ward 4	52	188	9	12	3	16	2
Keene Ward 5	40	201	13	16	1	13	1
Marlborough	29	82	6	2	1	3	0
Marlow	24	27	3	1	0	0	0
Nelson	10	39	0	1	0	4	0
Richmond	89	52	6	2	1	4	4
Rindge	120	367	11	6	2	11	0
Roxbury	2	6	0	1	0	1	0
Stoddard	12	79	1	1	0	2	1
Sullivan	13	35	1	0	0	0	0
Surry	17	46	1	0	0	4	1
Swanzey	69	248	17	21	13	37	7
Troy	37	67	3	4	2	3	2
Walpole	47	177	7	6	8	17	1
Westmoreland	14	94	7	4	1	8	5
Winchester	41	98	8	14	4	4	1
TOTALS	1,012	3,091	164	133	55	177	33

**Cort:** 1-Keene Ward 3; 1-Rindge. **Cox:** 1-Alstead. **Fendig, Jr.:** 1-Hinsdale; 1-Troy; 1-Westmoreland. **Gilbert:** 1-Chesterfield; 1-Keene Ward 4; 1-Keene Ward 5; 1-Walpole. **Howard:** 1-Hinsdale; 1-Stoddard; 1-Walpole. **Klein:** 1-Keene Ward 5. **Mitchell, Jr.:** 1-Marlborough; 1-Swanzey. **O'Connor:** 1-Chesterfield. **Supreme:** 1-Fitzwilliam; 1-Keene Ward 2; 1-Rindge. **Tancredo:** 2-Richmond; 2-Rindge; 2-Swanzey. **Wuensche:** 1-Keene Ward 5; 1-Sullivan; 2-Swanzey. **Kucinich:** 1-Keene Ward 4; 1-Rindge; 1-Swanzey; 1-Westmoreland. Miscellaneous write-ins: 3

**PRESIDENT OF THE UNITED STATES  
COOS COUNTY/REPUBLICAN**

	<i>Giuliani, r</i>	<i>Huckabee, r</i>	<i>Duncan Hunter, r</i>	<i>McCain, r</i>	<i>Paul, r</i>
Berlin Ward 1	6	42	0	67	20
Berlin Ward 2	29	31	0	67	19
Berlin Ward 3	26	65	0	129	35
Berlin Ward 4	10	36	2	68	21
Cambridge	1	0	0		0
Carroll	10	29	1	61	9
Clarksville	4	16	0	22	13
Colebrook	28	60	1	178	35
Columbia	7	26	0	72	21
Dalton	17	48	1	77	18
Dixville	1	0	0	4	0
Dummer	2	19	1	17	8
Errol	3	7	0	25	4
Gorham	32	71	2	145	26
Jefferson	26	45	0	135	23
Lancaster	55	83	4	277	67
Milan	21	56	0	83	25
Millsfield	0	2	0	3	0
Northumberland	25	48	0	116	26
Pittsburg	16	21	3	95	21
Randolph	9	12	0	33	6
Shelburne	10	11	0	29	7
Stark	10	22	2	35	7
Stewartstown	4	16	0	53	17
Stratford	5	14	0	23	3
Wentworth's Location	0	0	0	3	0
Whitefield	40	77	0	138	36
<b>TOTALS</b>	<b>397</b>	<b>857</b>	<b>17</b>	<b>1,955</b>	<b>467</b>

No votes cast: Atkinson & Gilmanton Academy Grant; Bean's Grant; Bean's Purchase; Chandler's Purchase, Crawford's Purchase; Cutt's Grant; Dix's Grant; Erving's Location; Green's Grant; Hadley's Purchase; Kilkenny; Low & Burbank's Grant; Martin's Location; Odell; Pinkham's Grant; Sargent's Purchase; Second College Grant; Success;Thompson & Mes's Purchase

**PRESIDENT OF THE UNITED STATES  
COOS COUNTY/REPUBLICAN**

	Romney, r	Thompson, r	Clinton, d	Edwards, d	Obama, d
Berlin Ward 1	45	3	2	1	2
Berlin Ward 2	48	2	6	3	0
Berlin Ward 3	62	4	11	3	5
Berlin Ward 4	46	1	2	2	0
Cambridge	0	0	0	0	0
Carroll	44	0	3	0	0
Clarksville	15	1	0	0	0
Colebrook	67	2	2	1	8
Columbia	26	2	4	0	0
Dalton	23	3	1		2
Dixville	2	0	0	0	0
Dummer	12	3	0	0	0
Errol	32	1	0	0	0
Gorham	91	2	18	7	15
Jefferson	37	6	1	1	5
Lancaster	102	7	12	3	10
Milan	33	4	2	3	1
Millsfield	2	1	0	0	0
Northumberland	38	2	6	7	3
Pittsburg	40	6	1	0	4
Randolph	19	3		1	1
Shelburne	27	5			0
Stark	21	1	3	3	5
Stewartstown	18	5	3	0	0
Stratford	10	1	1	2	1
Wentworth's Location	2	0	0	0	0
Whitefield	54	6	0	3	1
<b>TOTALS</b>	<b>916</b>	<b>71</b>	<b>78</b>	<b>40</b>	<b>63</b>

No votes cast: Atkinson & Gilmanton Academy Grant; Bean's Grant; Bean's Purchase; Chandler's Purchase, Crawford's Purchase; Cutt's Grant; Dix's Grant; Erving's Location; Green's Grant; Hadley's Purchase; Kilkenny; Low & Burbank's Grant; Martin's Location; Odell; Pinkham's Grant; Sargent's Purchase; Second College Grant; Success;Thompson & Mes's Purchase

**Cort:** 1-Milan. **Cox:** 1-Lancaster; 1-Northumberland. **Gilbert:** 2-Colebrook. **Howard:** 1-Berlin Ward 3; 1-Dalton; 1-Gorham. **Keyes:** 1-Berlin Ward 3; 1-Berlin Ward 4; 1-Colebrook; 1-Milan; 1-Stark; 3-Stewartstown;1-Whitefield. **Marchuk:** 1-Berlin Ward 4; 1-Colebrook; 1-Gorham; 1-Stark; 1-Stewartstown. **Mitchell, Jr.:** 1-Northumberland. **O'Connor:** 1-Lancaster; 3 Northumberland; 1-Stewartstown. **Shepard:** 1-Shelburne. **Supreme:** 1-Berlin Ward 3; 1-Whitefield. **Tancredo:** 1-Berlin Ward 3; 3-Whitefield. **Wuensche:** 1-Berlin Ward 3. **Richardson:** 1-Clarksville; 2- Colebrook; 2-Gorham; 1-Lancaster;1-Milan. Miscellaneous write-ins: 2

**PRESIDENT OF THE UNITED STATES  
GRAFTON COUNTY/REPUBLICAN**

	<i>Giuliani, r</i>	<i>Huckabee, r</i>	<i>Duncan Hunter, r</i>	<i>Keyes, r</i>	<i>Marchuk, r</i>	<i>McCain, r</i>
Alexandria	30	48	2	0	0	148
Ashland	22	78	2	0	0	147
Bath	24	44	0	0	0	100
Benton	0	22	0	2	1	21
Bethlehem	57	53	0	0	0	222
Bridgewater	20	33	0	0	0	124
Bristol	58	81	1	0	0	233
Campton	55	59	0	1	0	251
Canaan	44	59	4	1	0	223
Dorchester	3	16	1	0	0	29
Easton	4	7	0	0	0	25
Ellsworth	2	0	0	0	0	10
Enfield	41	74	0	1	1	308
Franconia	22	22	1	0	0	113
Grafton	13	35	1	1	0	74
Groton	7	10	0	0	0	47
Hanover	82	68	2	1	0	740
Haverhill	40	132	2	1	0	403
Hebron	16	17	0	0	0	99
Holderness	28	53	1	0	2	219
Landaff	7	11	0	0	0	44
Lebanon Ward 1	45	77	4	0	0	253
Lebanon Ward 2	33	63	1	0	1	223
Lebanon Ward 3	44	72	1	0	0	257
Lincoln	23	23	0	4	0	145
Lisbon	28	59	1	3	0	106
Littleton	84	201	1	1	2	479
Livermore	0	0	0	0	0	0
Lyman	3	15	1	0	0	42
Lyme	19	19	0	0	0	139
Monroe	12	36	2	1	2	115
Orange	5	3	0	0	0	18
Orford	10	30	2	2	0	89
Piermont	10	26	4	0	1	56
Plymouth	66	88	0	0	2	316
Rumney	31	58	0	0	2	141
Sugar Hill	4	5	2	1	0	64
Thornton	31	54	0	0	0	237
Warren	15	24	3	0	1	81
Waterville Valley	3	9	0	0	0	32
Wentworth	9	24	1	0	0	62
Woodstock	23	25	1	0	0	105
<b>TOTALS</b>	<b>1,073</b>	<b>1,833</b>	<b>41</b>	<b>20</b>	<b>15</b>	<b>6,540</b>

PRESIDENT OF THE UNITED STATES  
GRAFTON COUNTY/REPUBLICAN

	<i>Paul, r</i>	<i>Romney, r</i>	<i>Thompson, r</i>	<i>Clinton, d</i>	<i>Edwards, d</i>	<i>Obama, d</i>	<i>Richardson, d</i>
Alexandria	29	62	10	2	0	3	0
Ashland	43	94	5	2	0	0	0
Bath	20	28	6	0	1	3	0
Benton	14	16	1	0	0	0	0
Bethlehem	42	44	9	4	7	12	0
Bridgewater	23	90	2	0	0	4	0
Bristol	72	185	12	2	4	8	0
Campton	80	124	10	7	4	13	0
Canaan	90	105	12	3	1	5	1
Dorchester	9	13	1	0	0	0	0
Easton	3	12	1	0	0	0	0
Ellsworth	1	3	1	0	0	0	0
Enfield	69	120	18	2	0	5	0
Franconia	5	54	0	3	1	4	0
Grafton	57	55	6	0	0	1	0
Groton	14	25	5	1	0	1	0
Hanover	106	259	16	1	1	4	1
Haverhill	118	91	15	14	7	19	1
Hebron	17	45	6	1	0	2	0
Holderness	22	107	8	3	0	6	3
Landaff	2	18	0	0	0	1	0
Lebanon Ward 1	43	125	12	7	4	7	1
Lebanon Ward 2	45	119	10	0	0	4	0
Lebanon Ward 3	49	147	12	9	2	11	3
Lincoln	10	56	1	0	0	2	0
Lisbon	19	47	3	6	0	3	0
Littleton	82	216	14	15	3	27	1
Livermore	0			0	0	0	0
Lyman	31	13	0	0	0	1	0
Lyme	19	51	6	1	0	0	0
Monroe	18	34	1	1	0	0	1
Orange	12	9	2	1	0	2	0
Orford	19	45	5	1	0	0	0
Piermont	11	26	2	3	1	0	1
Plymouth	83	128	5	11	6	10	0
Rumney	53	75	4	3	2	2	0
Sugar Hill	12	39	2	0	0	4	0
Thornton	33	92	2	0	2	5	0
Warren	19	28	0	1	2	2	0
Waterville Valley	1	24	0	1	0	0	0
Wentworth	46	45	3	1	0	1	0
Woodstock	13	57	4	1	0	3	0
TOTALS	1,454	2,926	232	107	48	175	13

**Cort:** 1-Benton; 1-Campton; 1-Canaan; 1-Landaff; 1-Lebanon Ward 2; 1-Littleton. **Cox:** 1-Enfield; 1-Haverhill; 1-Plymouth. **Fendig, Jr.:** 1-Littleton. **Gilbert:** 1-Bethlehem; 1-Campton; 1-Franconia; 1-Holderness; 1-Lebanon Ward 2. **Howard:** 1-Bridgewater; 1-Lisbon; 2-Lyman; 1-Orford; **Klein:** 1-Haverhill; 1-Lincoln. **Mitchell, Jr.:** 1-Benton; 1-Bristol; 1-Lisbon; 1-Littleton; 1-Thornton. **O'Connor:** 1-Haverhill; 1-Holderness; 1-Lisbon. **Shepard:** 1-Haverhill; 1-Rumney; 1-Woodstock. **Supreme:** 1-Groton; 1-Lebanon Ward 3; 1-Waterville Valley. **Tancredo:** 1-Groton; 1-Haverhill. **Wuensch:** 1-Bath; 1-Benton; 1-Enfield; 1-Hanover; 1-Lebanon Ward 3; 1-Orford. Miscellaneous write-ins: 4

**PRESIDENT OF THE UNITED STATES  
HILLSBOROUGH COUNTY/REPUBLICAN**

	<i>Cort, r</i>	<i>Cox, r</i>	<i>Gilbert, r</i>	<i>Giuliani, r</i>	<i>Howard, r</i>	<i>Huckabee, r</i>
Amherst	0	0	0	288	0	257
Antrim	0	1	0	42	0	93
Bedford	1	0	0	579	0	437
Bennington	0	0	0	37	0	37
Brookline	0	0	0	119	1	128
Deering	0	0	0	38	0	47
Francestown	0	0	0	40	0	39
Goffstown	1	1	1	309	1	418
Greenfield	0	1	0	26	0	38
Greenville	0	0	0	16	0	32
Hancock	0	0	0	30	0	32
Hillsborough	0	1	0	116	0	126
Hollis	1	0	0	195	2	159
Hudson	1	4	0	326	1	456
Litchfield	0	0	1	159	0	180
Lyndeborough	0	0	0	41	0	43
Manchester Ward 1	0	0	0	236	0	154
Manchester Ward 2	0	0	0	149	0	160
Manchester Ward 3	1	0	0	72	0	78
Manchester Ward 4	0	1	0	94	0	123
Manchester Ward 5	2	1	0	59	1	76
Manchester Ward 6	0	0	0	167	0	168
Manchester Ward 7	0	0	0	96	0	126
Manchester Ward 8	0	1	0	163	0	180
Manchester Ward 9	0	0	0	112	0	167
Manchester Ward 10	1	0	0	121	0	144
Manchester Ward 11	1	0	0	75	0	109
Manchester Ward 12	0	0	1	115	0	164
Mason	0	0	0	20	0	45
Merrimack	1	1	2	525	3	562
Milford	0	0	0	205	0	513
Mont Vernon	0	0	0	38	0	75
Nashua Ward 1	0	0	0	126	1	156
Nashua Ward 2	0	0	1	134	0	161
Nashua Ward 3	0	0	0	95	0	124
Nashua Ward 4	1	0	1	55	0	60
Nashua Ward 5	0	0	0	138	0	138
Nashua Ward 6	0	1	0	110	0	121
Nashua Ward 7	0	0	0	78	0	118
Nashua Ward 8	0	0	0	129	0	110
Nashua Ward 9	0	0	0	127	0	135
New Boston	0	0	0	124	0	141
New Ipswich	0	0	0	50	0	257
Pelham	0	0	0	195	0	196
Peterborough	0	0	2	97	0	95
Sharon	0	0	0	4	0	14
Temple	0	0	0	22	0	36
Weare	0	0	0	187	0	257
Wilton	0	0	1	56	0	99
Windsor	0	0	0	8	0	8
<b>TOTALS</b>	<b>11</b>	<b>13</b>	<b>10</b>	<b>6,343</b>	<b>10</b>	<b>7,592</b>

**PRESIDENT OF THE UNITED STATES  
HILLSBOROUGH COUNTY/REPUBLICAN**

	<i>Duncan Hunter, r</i>	<i>Keyes, r</i>	<i>Marchuk, r</i>	<i>McCain, r</i>	<i>Paul, r</i>	<i>Romney, r</i>
Amherst	10	1	1	1,275	198	1142
Antrim	2	0	0	187	70	165
Bedford	15	2	0	2,148	264	2489
Bennington	3	0	0	105	36	70
Brookline	7	0	0	395	93	505
Deering	2	0	0	122	31	99
Francestown	4	1	0	167	43	134
Goffstown	19	2	0	1,210	262	1260
Greenfield	0	0	0	130	30	117
Greenville	5	0	1	86	25	124
Hancock	1	0	5	189	38	119
Hillsborough	2	2	2	355	110	259
Hollis	6	3	0	904	122	787
Hudson	21	2	0	1,399	306	1517
Litchfield	14	0	0	585	103	719
Lyndeborough	0	0	0	159	32	140
Manchester Ward 1	13	1	1	799	134	731
Manchester Ward 2	8	1	2	541	115	518
Manchester Ward 3	8	1	0	259	80	228
Manchester Ward 4	5	3	0	320	114	298
Manchester Ward 5	2	1	1	218	62	177
Manchester Ward 6	16	2	0	551	108	558
Manchester Ward 7	5	0	1	373	101	367
Manchester Ward 8	14	0	0	575	114	630
Manchester Ward 9	8	6	1	378	88	330
Manchester Ward 10	6	1	1	405	109	426
Manchester Ward 11	6	0	1	261	92	249
Manchester Ward 12	3	0	1	459	115	445
Mason	3	0	0	109	43	136
Merrimack	40	8	1	2,047	388	2064
Milford	19	1	2	979	200	869
Mont Vernon	1	1	0	239	55	186
Nashua Ward 1	9	0	0	702	120	720
Nashua Ward 2	5	0	0	527	116	552
Nashua Ward 3	16	1	0	479	126	448
Nashua Ward 4	6	3	0	169	82	213
Nashua Ward 5	8	2	1	607	116	665
Nashua Ward 6	4	1	1	363	92	366
Nashua Ward 7	2	1	2	346	108	387
Nashua Ward 8	1	2	0	512	113	505
Nashua Ward 9	11	1	0	611	115	606
New Boston	6	0	0	418	90	495
New Ipswich	7	1	0	256	171	432
Pelham	5	0	0	884	139	1007
Peterborough	0	0	2	529	83	346
Sharon	0	0	1	29	8	30
Temple	0	1	1	124	14	109
Weare	14	2	0	661	169	570
Wilton	4	2	0	282	81	245
Windsor	0	0	1	19	2	17
<b>TOTALS</b>	<b>366</b>	<b>56</b>	<b>30</b>	<b>25,447</b>	<b>5,426</b>	<b>25,571</b>

**PRESIDENT OF THE UNITED STATES  
HILLSBOROUGH COUNTY/REPUBLICAN**

	Supreme, r	Tancredo, r	Thompson, r	Clinton, d	Edwards, d	Obama, d	Richardson, d
Amherst	1	5	34	6	4	18	2
Antrim	0	0	11	1	1	3	2
Bedford	3	1	53	18	5	29	1
Bennington	0	0	2	4	2	1	2
Brookline	0	0	19	4	1	4	0
Deering	0	0	6	2	2	5	0
Francestown	0	0	4	0	0	2	0
Goffstown	0	2	30	19	6	22	2
Greenfield	0	0	8	1	1	5	0
Greenville	0	0	2	1	0	2	0
Hancock	0	0	6	2	3	2	1
Hillsborough	1	0	16	4	5	8	1
Hollis	0	0	14	7	1	7	0
Hudson	1	0	57	31	11	28	1
Litchfield	0	0	21	6	4	7	1
Lyndeborough	0	0	6	0	1	1	0
Manchester Ward 1	0	0	16	14	5	16	1
Manchester Ward 2	0	1	12	14	2	13	2
Manchester Ward 3	0	0	11	15	5	8	1
Manchester Ward 4	0	2	14	15	8	8	1
Manchester Ward 5	0	1	14	12	4	16	0
Manchester Ward 6	0	1	12	22	8	19	3
Manchester Ward 7	0	0	6	18	13	6	0
Manchester Ward 8	0	0	13	10	12	18	3
Manchester Ward 9	0	0	14	11	10	14	2
Manchester Ward 10	1	1	15	20	5	12	0
Manchester Ward 11	0	0	7	4	3	14	1
Manchester Ward 12	2	0	7	16	3	6	0
Mason	0	0	6	2	0	2	0
Merrimack	1	1	71	42	13	29	3
Milford	0	1	23	7	3	13	1
Mont Vernon	0	0	5	3	0	4	2
Nashua Ward 1	0	1	16	7	2	9	0
Nashua Ward 2	0	1	19	8	0	9	0
Nashua Ward 3	0	0	20	11	3	3	0
Nashua Ward 4	0	0	6	9	2	3	1
Nashua Ward 5	0	2	11	11	4	4	0
Nashua Ward 6	0	0	8	4	1	4	0
Nashua Ward 7	0	0	12	8	4	3	1
Nashua Ward 8	0	0	23	3	0	0	0
Nashua Ward 9	1	0	13	18	3	11	0
New Boston	0	0	21	16	6	23	2
New Ipswich	0	0	11	1	1	2	1
Pelham	0	1	32	13	2	4	0
Peterborough	1	0	10	2	3	9	1
Sharon	0	0	0	0	0	0	0
Temple	0	1	7	0	0	5	0
Weare	1	0	22	7	3	9	1
Wilton	0	0	9	2	1	3	1
Windsor	0	0	0	0	0	0	0
<b>TOTALS</b>	<b>13</b>	<b>22</b>	<b>775</b>	<b>451</b>	<b>176</b>	<b>443</b>	<b>41</b>

**Fendig, Jr.:** 1-Manchester Ward 12. **Klein:** 2-Litchfield; 1-Manchester Ward 11; 1-Nashua Ward 7; 1-New Boston. **Mitchell, Jr.:** 1-Greenville; 1-Manchester Ward 1; 1-Manchester Ward 6; 1-Nashua Ward 9; 1-Peterborough. **O'Connor:** 1-Bedford; 1-Hudson; 1-Manchester Ward 2; 1-Manchester Ward 8; 1-Merrimack; 2-Weare. **Shepard:** 1-Manchester Ward 3; 1-Manchester Ward 4; 1-Manchester Ward 6; 1-Nashua Ward 1; 1-Nashua Ward 4; 1-Wilton. **Wuenschel:** 1-Bedford; 1-Bennington; 1-Merrimack; 1-Nashua Ward 2; 1-Nashua Ward 9; 1-New Boston. **Gravel:** 1-New Boston. **Kucinich:** 1-Amherst; 1-Bedford; 1-Manchester Ward 8; 1-Manchester Ward 12; 1-Weare. Miscellaneous write-ins: 22

**PRESIDENT OF THE UNITED STATES  
MERRIMACK COUNTY/REPUBLICAN**

	<i>Giuliani, r</i>	<i>Huckabee, r</i>	<i>Duncan Hunter, r</i>	<i>Keyes, r</i>	<i>Marchuk, r</i>	<i>McCain, r</i>
Allenstown	77	85	5	0	0	242
Andover	44	73	8	0	0	189
Boscawen	62	95	5	1	1	219
Bow	176	232	8	0	1	828
Bradford	46	55	5	0	0	117
Canterbury	27	51	3	1	1	228
Chichester	45	99	7	0	1	250
Concord Ward 1	70	110	1	0	0	255
Concord Ward 2	54	77	1	0	0	214
Concord Ward 3	38	74	1	0	0	197
Concord Ward 4	48	65	5	1	0	208
Concord Ward 5	62	68	1	0	0	364
Concord Ward 6	52	53	2	0	0	167
Concord Ward 7	55	83	2	1	0	341
Concord Ward 8	42	82	3	0	0	248
Concord Ward 9	48	78	4	0	1	215
Concord Ward 10	98	99	4	1	0	485
Danbury	17	28	4	0	0	88
Dunbarton	70	98	2	1	1	302
Epsom	85	187	7	1	0	339
Franklin Ward 1	39	71	1	1	0	186
Franklin Ward 2	28	48	2	1	0	140
Franklin Ward 3	41	67	3	0	0	148
Henniker	92	97	5	1	2	323
Hill	20	30	3	0	0	100
Hooksett	302	294	14	2	0	992
Hopkinton	105	139	11	1	0	617
Loudon	90	193	13	0	0	417
Newbury	43	62	3	1	1	211
New London	84	76	1	2	0	533
Northfield	51	146	3	1	0	290
Pembroke	153	169	14	1	1	484
Pittsfield	81	138	8	0	1	227
Salisbury	48	59	2	1	1	116
Sutton	52	45	0	0	2	161
Warner	60	64	6	2	0	217
Webster	41	46	8	0	1	157
Wilmot	33	26	1	0	0	125
<b>TOTALS</b>	<b>2,579</b>	<b>3,562</b>	<b>176</b>	<b>21</b>	<b>15</b>	<b>10,940</b>

**PRESIDENT OF THE UNITED STATES  
MERRIMACK COUNTY/REPUBLICAN**

	<i>Paul, r</i>	<i>Romney, r</i>	<i>Thompson, r</i>	<i>Clinton, d</i>	<i>Edwards, d</i>	<i>Obama, d</i>	<i>Richardson, d</i>
Allenstown	74	182	7	7	2	4	1
Andover	41	96	7	5	1	4	1
Boscawen	60	142	7	11	7	16	1
Bow	127	684	28	9	4	12	5
Bradford	25	111	3	0	1	3	1
Canterbury	51	126	12	2	0	3	0
Chichester	55	169	5	2	0	2	0
Concord Ward 1	80	159	2	14	10	15	1
Concord Ward 2	58	157	1	13	5	10	3
Concord Ward 3	45	107	7	0	3	7	1
Concord Ward 4	76	113	3	9	3	4	0
Concord Ward 5	56	233	5	6	1	6	1
Concord Ward 6	64	73	5	4	1	8	1
Concord Ward 7	62	181	2	7	2	11	1
Concord Ward 8	69	133	11	7	5	7	0
Concord Ward 9	45	136	6	4	4	2	0
Concord Ward 10	52	288	7	6	4	8	1
Danbury	25	61	8	3	1	8	0
Dunbarton	48	244	7	4	4	5	2
Epsom	108	235	7	17	6	13	2
Franklin Ward 1	36	111	2	7	2	7	0
Franklin Ward 2	22	81	3	3	0	1	0
Franklin Ward 3	37	108	10	3	2	4	0
Henniker	90	193	8	4	2	7	0
Hill	21	47	8	6	0	3	1
Hooksett	169	992	27	30	14	30	4
Hopkinton	81	366	17	9	1	12	1
Loudon	102	295	15	9	3	15	3
Newbury	33	150	15	1	1	4	2
New London	43	371	3	7	0	3	1
Northfield	81	175	6	8	4	11	1
Pembroke	138	399	17	6	6	14	2
Pittsfield	70	186	4	8	1	9	0
Salisbury	28	75	2	0	0	0	0
Sutton	33	120	3	1	0	3	0
Warner	68	159	6	5	1	4	0
Webster	41	91	4	0	0	1	0
Wilmot	17	75	2	2	1	11	0
<b>TOTALS</b>	<b>2,331</b>	<b>7,624</b>	<b>292</b>	<b>239</b>	<b>102</b>	<b>287</b>	<b>37</b>

**Cort:** 1-Concord Ward 7; 1-Danbury; 1-Hooksett. **Cox:** 1-Concord Ward 1; 1-Franklin Ward 1; 1-Franklin Ward 3; 2-Sutton. **Gilbert:** 1-Bradford; 1-Concord Ward 7; 1-Epsom; 1-Northfield. **Howard:** 1-Bow; 1-Concord Ward 10; 2-New London; 1-Pembroke; 1-Warner. **Klein:** 1-Warner. **Mitchell, Jr.:** 1-Franklin Ward 1; 1-Loudon. **O'Connor:** 1-Concord Ward 10; 1-Dunbarton; 1-Epsom; 1-Franklin Ward 1; 2-Northfield; 1-Pembroke. **Shepard:** 1-Bradford; 1-Concord Ward 1; 1-Concord Ward 10; 1-Newbury; 1-Pembroke. **Supreme:** 1-Allenstown; 1-Hopkinton; 1-New London. **Wuensche:** 1-Concord Ward 4; 1-Concord Ward 8; 1-Concord Ward 10; 1-New London; 1-Sutton. **Gravel:** 1-Concord Ward 3. **Kucinich:** 1-Concord Ward 6; 1-Henniker; 1-Pembroke. Miscellaneous write-ins: 12

**PRESIDENT OF THE UNITED STATES  
ROCKINGHAM COUNTY/REPUBLICAN**

	<i>Giuliani, r</i>	<i>Huckabee, r</i>	<i>Duncan Hunter, r</i>	<i>Keyes, r</i>	<i>Marchuk, r</i>	<i>McCain, r</i>	<i>Paul, r</i>
Atkinson	153	114	3	0	0	676	104
Auburn	139	158	12	2	0	509	102
Brentwood	72	84	5	1	1	346	66
Candia	135	149	14	0	1	415	108
Chester	95	167	16	0	0	354	101
Danville	74	75	5	1	0	327	50
Deerfield	118	145	5	0	0	356	88
Derry	375	535	33	5	2	1,762	413
East Kingston	43	46	5	0	0	237	54
Epping	81	154	9	1	0	364	89
Exeter	241	223	8	2	0	1,206	168
Fremont	80	76	4	1	1	328	47
Greenland	80	70	2	0	0	330	39
Hampstead	212	146	9	2	0	773	108
Hampton	287	218	7	2	3	1,223	144
Hampton Falls	64	53	2	0	2	213	29
Kensington	48	30	3	0	1	225	31
Kingston	102	131	6	1	0	435	93
Londonderry	418	544	18	2	0	1,761	289
New Castle	38	21	1	1	0	189	9
Newfields	33	34	1	0	0	137	31
Newington	32	15	1	0	1	102	17
Newmarket	138	138	4	1	3	477	137
Newton	65	82	4	2	0	243	55
North Hampton	90	77	2	0	0	469	53
Northwood	79	128	1	0	1	285	60
Nottingham	65	142	7	1	1	375	75
Plaistow	124	97	4	3	0	487	99
Portsmouth Ward 1	46	34	3	1	0	177	37
Portsmouth Ward 2	60	32	1	0	0	212	51
Portsmouth Ward 3	34	32	0	0	0	146	23
Portsmouth Ward 4	87	58	4	0	0	407	60
Portsmouth Ward 5	98	42	2	0	1	278	51
Raymond	165	243	10	0	1	623	164
Rye	124	97	5	0	0	637	67
Salem	417	402	17	9	2	1,568	271
Sandown	126	125	10	4	1	339	89
Seabrook	107	131	8	2	0	460	76
South Hampton	10	8	0	0	0	64	25
Stratham	200	89	8	1	0	710	80
Windham	266	234	9	4	0	1,067	150
TOTALS	5,221	5,379	268	49	22	21,292	3,803

**PRESIDENT OF THE UNITED STATES  
ROCKINGHAM COUNTY/REPUBLICAN**

	<i>Rouney, r</i>	<i>Supreme, r</i>	<i>Tancredo, r</i>	<i>Thompson, r</i>	<i>Clinton, d</i>	<i>Edwards, d</i>	<i>Obama, d</i>	<i>Richardson, d</i>
Atkinson	763	0	0	15	5	2	5	0
Auburn	479	0	2	15	3	2	7	2
Brentwood	308	0	0	11	7	0	1	0
Candia	369	0	0	11	0	5	14	3
Chester	434	0	1	16	7	7	9	0
Danville	336	0	0	8	8	4	5	0
Deerfield	328	0	0	12	12	1	11	1
Derry	2,092	3	0	74	36	11	40	2
East Kingston	226	0	0	7	3	2	0	0
Epping	326	0	0	10	5	0	0	0
Exeter	892	1	0	37	15	7	16	3
Fremont	310	0	0	15	6	1	5	0
Greenland	278	0	0	15	4	2	1	0
Hampstead	929	0	0	25	6	4	8	0
Hampton	1,219	1	0	22	9	0	11	1
Hampton Falls	316	0	1	6	3	0	2	0
Kensington	161	0	0	6	0	1	1	0
Kingston	470	0	1	13	22	3	14	0
Londonderry	1,989	1	0	52	20	6	22	0
New Castle	96	0	0	1	0	0	0	0
Newfields	158	0	0	5	1	2	2	0
Newington	75	0	0	5	4	1	0	0
Newmarket	323	0	0	21	7	2	11	1
Newton	290	0	0	12	4	2	2	0
North Hampton	419	0	0	19	4	1	4	1
Northwood	225	0	0	13	5	3	3	0
Nottingham	293	1	0	12	2	1	3	2
Plaistow	644	0	1	15	16	7	25	1
Portsmouth Ward 1	112	0	1	7	6	1	5	1
Portsmouth Ward 2	126	0	1	4	4	1	8	0
Portsmouth Ward 3	99	2	0	1	3	1	2	2
Portsmouth Ward 4	227	0	0	8	3	4	6	0
Portsmouth Ward 5	165	1	0	6	6	0	3	0
Raymond	532	0	0	18	19	7	18	2
Rye	504	0	0	13	3	0	8	1
Salem	2,252	0	1	34	33	13	11	1
Sandown	469	0	0	3	5	2	11	1
Seabrook	440	0	0	10	8	4	5	0
South Hampton	64	0	0	2	0	0	0	0
Stratham	629	0	0	18	15	5	26	1
Windham	1,514	0	2	28	50	14	33	2
TOTALS	21,881	10	11	625	369	129	358	28

**Cort:** 1-Hampstead; 1-Kingston; 1-Newington; 1-Newton; 2-North Hampton; 1-Sandown. **Cox:** 1-Candia; 1-Derry; 1-Exeter; 1-Nottingham; 1-Rye; 1-Windham. **Fendig, Jr.:** 2-Exeter; 1-Hampton; 1-Newfields. **Gilbert:** 1-Greenland; 1-New Castle; 1-Sandown; 1-Seabrook. **Howard:** 2-Auburn; 1-Derry; 1-Newington; 1-Raymond; 1-Rye. **Klein:** 1-Hampstead; 1-Hampton; 1-Londonderry; 1-Raymond. **Mitchell, Jr.:** 1-Chester; 1-Hampton; 1-New Castle; 1-Plaistow; 1-Rye. **O'Connor:** 1-Chester; 3-Deerfield; 1-Derry; 2-Exeter; 1-Windham. **Shepard:** 1-Derry; 1-Exeter; 1-Hampstead; 1-Raymond; 1-Windham. **Wuensche:** 1-Auburn; 1-Northwood; 1-Plaistow; 2-Salem. **Biden:** 1-Hampton. **Kucinich:** 1-Auburn. Miscellaneous write-ins: 30

**PRESIDENT OF THE UNITED STATES  
STRAFFORD COUNTY/REPUBLICAN**

	<i>Giuliani, r</i>	<i>Huckabee, r</i>	<i>Duncan Hunter, r</i>	<i>Keyes, r</i>	<i>Marchuk, r</i>	<i>McCain, r</i>	<i>Paul, r</i>
Barrington	149	208	11	2	1	576	130
Dover Ward 1	43	50	1	0	0	166	62
Dover Ward 2	44	56	3	0	0	209	55
Dover Ward 3	80	97	4	0	2	422	62
Dover Ward 4	85	107	2	2	0	366	74
Dover Ward 5	55	80	5	0	0	277	59
Dover Ward 6	82	71	1	0	3	346	59
Durham	94	93	1	3	0	472	96
Farmington	75	168	7	2	0	264	73
Lee	62	84	1	0	0	259	55
Madbury	39	31	5	0	0	136	24
Middleton	14	63	6	0	0	97	25
Milton	44	142	5	0	0	300	48
New Durham	71	92	2	0	0	194	66
Rochester Ward 1	65	139	9	1	0	305	77
Rochester Ward 2	84	110	3	0	1	313	61
Rochester Ward 3	66	127	9	0	0	227	63
Rochester Ward 4	70	108	1	2	0	212	55
Rochester Ward 5	44	124	5	0	1	269	46
Rochester Ward 6	51	99	4	1	1	176	48
Rollinsford	39	65	2	0	0	175	34
Somersworth Ward 1	27	39	0	0	0	138	32
Somersworth Ward 2	23	35	2	0	0	79	29
Somersworth Ward 3	25	44	2	0	0	81	15
Somersworth Ward 4	18	47	0	0	0	89	23
Somersworth Ward 5	18	34	0	0	0	44	23
Strafford	78	138	4	2	1	312	100
<b>TOTALS</b>	<b>1,545</b>	<b>2,451</b>	<b>95</b>	<b>15</b>	<b>10</b>	<b>6,504</b>	<b>1,494</b>

**PRESIDENT OF THE UNITED STATES  
STRAFFORD COUNTY/REPUBLICAN**

	<i>Romney, r</i>	<i>Tancredo, r</i>	<i>Thompson, r</i>	<i>Clinton, d</i>	<i>Edwards, d</i>	<i>Obama, d</i>	<i>Richardson, d</i>
Barrington	363	1	28	24	11	24	2
Dover Ward 1	112	0	5	3	0	1	0
Dover Ward 2	143	0	7	2	0	2	0
Dover Ward 3	305	0	13	10	1	8	1
Dover Ward 4	190	0	9	6	2	5	1
Dover Ward 5	145	0	12	4	1	3	0
Dover Ward 6	212	2	13	12	8	12	0
Durham	293	0	20	5	3	4	1
Farmington	201	0	14	15	3	7	0
Lee	216	0	14	4	10	8	3
Madbury	87	0	4	0	0	1	0
Middleton	61	0	2	4	0	1	0
Milton	167	0	14	6	1	7	1
New Durham	163	2	12	4	2	5	1
Rochester Ward 1	232	1	16	17	8	11	1
Rochester Ward 2	222	1	13	6	4	7	0
Rochester Ward 3	210	0	22	18	8	12	1
Rochester Ward 4	162	0	13	14	4	8	2
Rochester Ward 5	185	0	12	3	1	2	0
Rochester Ward 6	117	0	12	7	5	12	2
Rollinsford	120	1	15	5	1	3	1
Somersworth Ward 1	103	1	7	3	1	6	0
Somersworth Ward 2	52	0	9	0	0	2	0
Somersworth Ward 3	59	0	6	5	2	5	0
Somersworth Ward 4	77	1	10	5	0	4	0
Somersworth Ward 5	37	0	5	2	0	3	0
Strafford	199	1	14	3	3	4	0
<b>TOTALS</b>	<b>4,433</b>	<b>11</b>	<b>321</b>	<b>187</b>	<b>79</b>	<b>167</b>	<b>17</b>

**Cort:** 1-Dover Ward 1. **Cox:** 1-Dover Ward 4; 1-Dover Ward 5; 1-Somersworth Ward 2. **Fendig, Jr.:** 1-Dover Ward 3; 1-Dover Ward 4. **Howard:** 1-Dover Ward 4; 2-Dover Ward 5; 1-Rochester Ward 6. **Klein:** 1-Rochester Ward 5. **Mitchell, Jr.:** 1-Dover Ward 4. **O'Connor:** 1-Dover Ward 4; 1-Middleton; 1-Strafford. **Shepard:** 2-Dover Ward 3; 2-Strafford. **Supreme:** 1-Durham; 2-Milton; 1-New Durham; 1-Strafford. **Wuensch:** 1-Dover Ward 3; 1-New Durham; 1-Rochester Ward 3; 1-Somersworth Ward 5. Miscellaneous write-ins: 5

**PRESIDENT OF THE UNITED STATES  
SULLIVAN COUNTY/REPUBLICAN**

	<i>Giuliani, r</i>	<i>Huckabee, r</i>	<i>Duncan Hunter, r</i>	<i>McCain, r</i>	<i>Paul, r</i>
Acworth	11	23	2	79	13
Charlestown	39	111	9	253	70
Claremont Ward 1	27	89	3	154	43
Claremont Ward 2	50	120	3	260	50
Claremont Ward 3	36	101	1	187	28
Cornish	17	32	2	114	42
Croydon	8	13	0	76	23
Goshen	21	25	2	57	29
Grantham	53	46	2	298	41
Langdon	10	30	3	57	11
Lempster	19	38	0	78	18
Newport	63	151	4	345	80
Plainfield	28	52	3	175	32
Springfield	27	19	2	122	30
Sunapee	80	75	4	363	34
Unity	20	21	2	81	21
Washington	25	37	0	96	29
TOTALS	534	983	42	2,795	594

	<i>Romney, r</i>	<i>Thompson, r</i>	<i>Clinton, d</i>	<i>Edwards, d</i>	<i>Obama, d</i>
Acworth	34	1	0	2	0
Charlestown	120	16	19	4	13
Claremont Ward 1	87	7	5	4	5
Claremont Ward 2	185	10	14	1	14
Claremont Ward 3	125	5	9	2	12
Cornish	54	10	2	3	6
Croydon	41	1	0	0	1
Goshen	24	2	1	1	2
Grantham	198	5	7	3	9
Langdon	32	4	2	0	0
Lempster	51	3	0	1	2
Newport	255	10	10	4	7
Plainfield	71	10	2	0	4
Springfield	74	4	2	0	2
Sunapee	244	8	1	1	6
Unity	70	1	1	0	1
Washington	60	0	2	1	0
TOTALS	1,725	97	77	27	84

**Cox:** 1-Croydon; 1-Newport. **Howard:** 1-Washington. **Keyes:** 1-Claremont Ward 2; 1-Claremont Ward 3; 1-Newport; 1-Washington. **Marchuk:** 1-Charlestown; 1-Lempster; 1-Springfield; 1-Washington. **O'Connor:** 1-Newport. **Shepard:** 1-Claremont Ward 2. **Wuensche:** 1-Charlestown; 1-Plainfield. **Gravel:** 1-Claremont Ward 3; 1-Grantham. **Kucinich:** 1-Charlestown. **Richardson:** 2-Charlestown; 2-Claremont Ward 2; 1-Croydon; 1-Newport; 2-Unity. Miscellaneous write-ins:

**PRESIDENT OF THE UNITED STATES  
SUMMARY BY COUNTIES/DEMOCRATIC**

	<i>Biden, d</i>	<i>Caligiuri, d</i>	<i>Capalbo, d</i>	<i>Clinton, d</i>	<i>Crow, d</i>	<i>Dodd, d</i>	<i>Edwards, d</i>	<i>Gravel, d</i>	<i>Hewes, d</i>
Belknap	35	16	9	4,673	4	7	2,361	17	0
Carroll	32	4	4	3,738	1	1	1,809	13	1
Cheshire	29	12	10	6,433	1	17	3,176	25	1
Coos	16	22	7	3,132	6	9	1,600	13	1
Grafton	32	19	8	6,864	0	16	3,398	28	0
Hillsborough	195	76	22	33,638	16	75	13,158	152	8
Merrimack	56	30	14	12,575	4	18	5,938	29	2
Rockingham	174	44	17	26,708	1	41	10,715	86	3
Strafford	49	24	10	11,131	3	14	4,854	31	1
Sullivan	20	6	7	3,512	1	7	1,690	10	0
<b>TOTALS</b>	<b>638</b>	<b>253</b>	<b>108</b>	<b>112,404</b>	<b>37</b>	<b>205</b>	<b>48,699</b>	<b>404</b>	<b>17</b>

	<i>Hughes, d</i>	<i>D.R. Humer, d</i>	<i>Keefe, d</i>	<i>Killeen, d</i>	<i>Koos, d</i>	<i>Kucinich, d</i>	<i>Laughlin, d</i>	<i>Obama, d</i>	<i>Richardson, d</i>
Belknap	-	5	2	0	0	124	0	4,632	540
Carroll	1	3	2	1	1	182	3	4,357	670
Cheshire	1	2	2	3	1	604	6	7,475	1,134
Coos	1	1	0	0	0	43	4	2,124	347
Grafton	4	3	6	0	2	310	5	9,794	1,073
Hillsborough	1	26	14	3	2	866	12	27,984	3,618
Merrimack	3	9	4	1	0	473	4	13,250	2,034
Rockingham	3	33	15	2	3	648	7	22,043	2,330
Strafford	2	12	5	0	1	538	3	9,333	1,074
Sullivan	0	1	1	1	0	103	3	3,823	449
<b>TOTALS</b>	<b>16</b>	<b>95</b>	<b>51</b>	<b>11</b>	<b>10</b>	<b>3,891</b>	<b>47</b>	<b>104,815</b>	<b>13,269</b>

	<i>Savior, d</i>	<i>Skok, d</i>	<i>Giuliani, r</i>	<i>Huckabee, r</i>	<i>McCain, r</i>	<i>Paul, r</i>	<i>Romney, r</i>	<i>Thompson, r</i>
Belknap	0	0	13	13	38	10	20	0
Carroll	0	0	3	0	13	4	11	0
Cheshire	3	5	6	16	45	19	26	0
Coos	4	2	4	23	26	5	8	0
Grafton	2	0	7	8	46	25	17	0
Hillsborough	7	12	44	57	290	79	212	2
Merrimack	5	1	23	25	101	40	75	3
Rockingham	8	9	45	65	255	49	186	6
Strafford	0	2	14	23	85	25	43	1
Sullivan	1	1	2	13	33	11	13	3
<b>TOTALS</b>	<b>30</b>	<b>32</b>	<b>161</b>	<b>243</b>	<b>932</b>	<b>267</b>	<b>611</b>	<b>15</b>

The following candidates received less than 10 votes statewide: LaMagna-8. Howard-1. Duncan Hunter-8. Keyes-4. Marchuk-5. Miscellaneous write-ins: 270

**PRESIDENT OF THE UNITED STATES  
BELKNAP COUNTY/DEMOCRATIC**

	<i>Biden, d</i>	<i>Caliguri, d</i>	<i>Clinton, d</i>	<i>Edwards, d</i>	<i>Gravel, d</i>	<i>Kucinich, d</i>	<i>Obama, d</i>
Alton	5	1	362	189	1	10	371
Barnstead	1	0	333	183	1	10	345
Belmont	5	2	570	266	2	3	375
Center Harbor	0	0	88	59	0	1	91
Gilford	5	1	595	246	2	19	668
Gilmanton	2	4	273	130	1	7	284
Laconia Ward 1	3	0	205	96	1	4	195
Laconia Ward 2	0	2	184	97	1	7	216
Laconia Ward 3	0	0	193	96	2	5	203
Laconia Ward 4	1	0	188	110	0	2	187
Laconia Ward 5	0	0	214	101	1	5	159
Laconia Ward 6	0	0	233	107	1	1	209
Meredith	3	1	513	246	0	12	589
New Hampton	4	1	189	96	1	14	180
Sanbornton	3	1	252	175	3	22	278
Tilton	3	3	281	164	0	2	282
TOTALS	35	16	4,673	2,361	17	124	4,632

	<i>Richardson, d</i>	<i>Giuliani, r</i>	<i>Huckabee, r</i>	<i>McCain, r</i>	<i>Paul, r</i>	<i>Romney, r</i>
Alton	36	0	0	2	1	1
Barnstead	34	1	0	2	1	0
Belmont	58	2	5	5	3	7
Center Harbor	17	0	1	1	1	0
Gilford	80	2	1	7	1	5
Gilmanton	55	0	1	2	1	0
Laconia Ward 1	20	0	0	2	0	2
Laconia Ward 2	16	2	1	2	0	1
Laconia Ward 3	17	0	0	0	0	0
Laconia Ward 4	25	0	2	2	0	0
Laconia Ward 5	10	0	1	0	0	0
Laconia Ward 6	17	0	0	5	1	0
Meredith	64	0	0	0	0	0
New Hampton	25	0	0	2	1	0
Sanbornton	41	2	1	4	0	3
Tilton	25	4	0	2	0	1
TOTALS	540	13	13	38	10	20

**Capalbo:** 1-Gilford; 1-Laconia Ward 2; 1-Laconia Ward 3; 1-Laconia Ward 4; 1-Laconia Ward 5; 1-Laconia Ward 6; 1-Meredith; 1-Sanbornton; 1-Tilton. **Crow:** 1-Laconia Ward 1; 2-Laconia Ward 2; 1-Laconia Ward 5. **Dodd:** 2-Barnstead; 2-Belmont; 1-Gilmanton; 2-Meredith. **D.R. Hunter:** 2-New Hampton; 1-Sanbornton; 2-Tilton. **Keefe:** 1-Laconia Ward 1; 1-Meredith. **Keyes:** 1-New Hampton. Miscellaneous write-ins: 5

**PRESIDENT OF THE UNITED STATES  
CARROLL COUNTY/DEMOCRATIC**

	<i>Biden, d</i>	<i>Clinton, d</i>	<i>Edwards, d</i>	<i>Gravel, d</i>	<i>Kucinich, d</i>
Albany	1	58	34	0	5
Bartlett	1	281	129	0	17
Brookfield	0	60	27	1	0
Chatham	0	15	17	0	3
Conway	1	773	328	1	61
Eaton	0	40	9	0	0
Effingham	1	124	53	1	4
Freedom	0	103	62	3	7
Hale's Location	0	11	3	0	0
Hart's Location	0	3	1	0	0
Jackson	1	108	52	2	14
Madison	4	234	90	0	11
Moultonborough	7	298	166	0	6
Ossipee	3	281	141	1	6
Sandwich	3	120	86	0	9
Tamworth	2	184	121	1	11
Tuftonboro	2	165	82	1	7
Wakefield	1	363	158	0	7
Wolfeboro	5	517	250	2	14
<b>TOTALS</b>	<b>32</b>	<b>3,738</b>	<b>1,809</b>	<b>13</b>	<b>182</b>

	<i>Obama, d</i>	<i>Richardson, d</i>	<i>McCain, r</i>	<i>Romney, r</i>
Albany	82	13	1	0
Bartlett	297	60	0	0
Brookfield	52	18	0	0
Chatham	28	3	0	0
Conway	885	148	0	1
Eaton	79	12	0	0
Effingham	94	18	0	0
Freedom	128	15	0	0
Hale's Location	6	1	0	0
Hart's Location	9	0	0	0
Jackson	174	35	0	0
Madison	251	48	1	0
Moultonborough	416	57	4	1
Ossipee	262	44	0	1
Sandwich	211	31	0	1
Tamworth	269	53	1	1
Tuftonboro	236	22	0	0
Wakefield	238	32	0	0
Wolfeboro	640	60	6	6
<b>TOTALS</b>	<b>4,357</b>	<b>670</b>	<b>13</b>	<b>11</b>

**Caligiuri:** 1-Jackson; 1-Moultonborough; 1-Tamworth; 1-Wakefield. **Capalbo:** 1-Bartlett; 1-Chatham; 1-Effingham; 1-Wolfeboro. **Crow:** 1-Wolfeboro. **Dodd:** 1-Wolfeboro. **Hewes:** 1-Conway. **Hughes:** 1-Ossipee. **D.R. Hunter:** 2-Bartlett; 1-Conway. **Keefe:** 1-Moultonborough; 1-Wakefield. **Killeen:** 1-Madison. **Koos:** 1-Tamworth. **Laughlin:** 1-Ossipee; 2-Tuftonboro. **Giuliani:** 1-Conway; 1-Moultonborough; 1-Ossipee. **Paul:** 1-Conway; 1-Moultonborough; 1-Tamworth; 1-Wolfeboro. Miscellaneous write-ins:12

**PRESIDENT OF THE UNITED STATES  
CHESHIRE COUNTY/DEMOCRATIC**

	<i>Biden, d</i>	<i>Calligiuri, d</i>	<i>Capalbo, d</i>	<i>Clinton, d</i>	<i>Dodd, d</i>	<i>Edwards, d</i>	<i>Gravel, d</i>
Alstead	0	0	0	147	0	66	0
Chesterfield	1	0	0	311	2	190	1
Dublin	0	0	0	133	1	79	0
Fitzwilliam	0	0	0	232	1	106	3
Gilsum	0	0	0	49	0	36	0
Harrisville	0	0	1	142	0	67	0
Hinsdale	2	2	0	331	1	128	0
Jaffrey	2	1	0	462	1	215	2
Keene Ward 1	0	1	1	233	4	130	4
Keene Ward 2	2	0	0	402	0	238	2
Keene Ward 3	0	1	2	427	1	212	0
Keene Ward 4	1	0	2	436	1	228	1
Keene Ward 5	5	1	1	424	1	232	1
Marlborough	2	1	0	188	0	92	0
Marlow	1	0	2	79	0	26	0
Nelson	0	0	0	33	2	44	0
Richmond	0	0	0	99	0	48	0
Rindge	0	0	1	381	0	153	4
Roxbury	0	0	0	22	0	11	0
Stoddard	2	0	0	91	0	66	0
Sullivan	1	0	0	74	0	42	1
Surry	0	0	0	69	0	47	0
Swanzy	2	3	0	603	0	276	1
Troy	0	0	0	215	0	63	0
Walpole	4	0	0	319	0	151	2
Westmoreland	1	1	0	128	0	114	1
Winchester	3	1	0	403	2	116	2
TOTALS	29	12	10	6,433	17	3,176	25

**PRESIDENT OF THE UNITED STATES  
CHESHIRE COUNTY/DEMOCRATIC**

	<i>Kucinich, d</i>	<i>Obama, d</i>	<i>Richardson, d</i>	<i>Huckabee, r</i>	<i>McCain, r</i>	<i>Paul, r</i>	<i>Romney, r</i>
Alstead	29	240	31	0	2	1	0
Chesterfield	22	367	53	0	2	0	0
Dublin	9	245	25	0	0	0	0
Fitzwilliam	8	154	33	0	4	1	1
Gilsum	5	73	18	0	0	0	0
Harrisville	9	213	25	0	3	0	2
Hinsdale	8	256	25	0	3	0	1
Jaffrey	17	460	57	2	0	1	1
Keene Ward 1	46	416	49	1	1	0	3
Keene Ward 2	104	588	89	0	3	3	0
Keene Ward 3	47	503	86	0	1	1	0
Keene Ward 4	53	503	93	1	4	0	3
Keene Ward 5	37	544	90	1	3	1	5
Marlborough	16	305	47	0	0	0	0
Marlow	3	65	26	1	0	0	0
Nelson	12	122	19	0	0	0	1
Richmond	12	106	17	0	0	0	1
Rindge	34	348	56	1	3	1	2
Roxbury	3	50	9	0	0	0	0
Stoddard	12	105	29	0	0	0	0
Sullivan	5	71	10	0	0	1	0
Surry	4	90	15	1	0	1	1
Swanzey	24	554	100	5	4	7	3
Troy	14	159	16	0	4	0	0
Walpole	23	489	57	2	3	1	1
Westmoreland	24	213	33	0	0	0	0
Winchester	24	236	26	1	5	0	1
<b>TOTALS</b>	<b>604</b>	<b>7,475</b>	<b>1,134</b>	<b>16</b>	<b>45</b>	<b>19</b>	<b>26</b>

**Crow:** 1-Dublin. **Hewes:** 1-Keene Ward 1. **Hughes:** 1-Winchester. **D.R.Hunter:** 1-Keene Ward 3; 1-Keene Ward 4. **Keefe:** 1-Keene Ward 4; 1-Walpole. **Killeen:** 1-Chesterfield; 1-Jaffrey; 1-Keene Ward 1. **Koos:** 1-Dublin. **Laughlin:** 2-Chesterfield; 2-Hinsdale; 1-Keene Ward 2; 1-Walpole. **Savior:** 1-Alstead; 1-Rindge; 1-Stoddard. **Skok:** 1-Alstead; 1-Jaffrey; 1-Keene Ward 3; 2-Winchester. **Giuliani:** 1-Keene Ward 2; 1-Keene Ward 4; 1-Keene Ward 5; 1-Swanzey; 2-Winchester. Miscellaneous write-ins: 4

**PRESIDENT OF THE UNITED STATES  
COOS COUNTY/DEMOCRATIC**

	<i>Biden, d</i>	<i>Calliguri, d</i>	<i>Clinton, d</i>	<i>Edwards, d</i>	<i>Gravel, d</i>
Berlin Ward 1	0	5	343	148	3
Berlin Ward 2	1	2	336	140	2
Berlin Ward 3	1	2	367	197	0
Berlin Ward 4	2	5	322	135	0
Cambridge	0	0	1	0	0
Carroll	0	0	94	31	0
Clarksville	1	0	20	3	0
Colebrook	0	0	115	50	2
Columbia	0	0	48	19	0
Dalton	1	1	61	33	0
Dix's Grant	0	0	0	0	0
Dixville	0	0	0	2	0
Dummer	1	0	18	17	1
Errol	0	0	16	9	0
Gorham	2	1	330	199	1
Jefferson	0	0	74	27	1
Lancaster	2	0	186	135	0
Milan	0	1	132	89	1
Millsfield	0	0	4	0	0
Northumberland	3	4	208	140	1
Pinkham's Grant	0	0	0	1	0
Pittsburg	0	1	52	15	0
Randolph	0	0	30	20	0
Shelburne	0	0	43	15	0
Stark	0	0	42	49	1
Stewartstown	0	0	73	11	0
Stratford	1	0	61	25	0
Wentworth's Loc.	0	0	1	1	0
Whitefield	1	0	155	89	0
<b>TOTALS</b>	<b>16</b>	<b>22</b>	<b>3,132</b>	<b>1,600</b>	<b>13</b>

**PRESIDENT OF THE UNITED STATES  
COOS COUNTY/DEMOCRATIC**

	<i>Kucinich, d</i>	<i>Obama, d</i>	<i>Richardson, d</i>	<i>Huckabee, r</i>	<i>McCain, r</i>
Berlin Ward 1	2	137	24	1	1
Berlin Ward 2	4	162	19	4	2
Berlin Ward 3	2	170	18	2	4
Berlin Ward 4	1	135	23	2	0
Cambridge	0	0	0	0	0
Carroll	0	76	10	0	0
Clarksville	0	17	1	0	0
Colebrook	2	134	18	2	1
Columbia	0	39	3	0	0
Dalton	1	68	11	0	0
Dix's Grant	0	7	1	0	0
Dixville	0	7	0	0	0
Dummer	2	20	6	0	0
Errol	0	27	12	1	0
Gorham	0	222	39	8	3
Jefferson	0	74	9	0	0
Lancaster	10	223	47	1	7
Milan	0	85	16	0	3
Millsfield	0	1	1	0	0
Northumberland	5	129	20	1	2
Pinkham's Grant	0	0	0	0	0
Pittsburg	0	49	10	0	0
Randolph	1	57	12	0	1
Shelburne	3	39	7	0	0
Stark	1	34	4	0	1
Stewartstown	2	48	4	1	0
Stratford	0	34	6	0	0
Wentworth's Loc.	0	0	3	0	0
Whitefield	7	137	23	0	1
<b>TOTALS</b>	<b>43</b>	<b>2,124</b>	<b>347</b>	<b>23</b>	<b>26</b>

No votes cast: Atkinson and Gilmanton Academy Grant; Bean's Grant; Bean's Purchase; Chandler's Purchase; Crawford's Purchase; Cutt's Grant; Erving's Location; Green's Grant; Hadley's Purchase; Kilkenny; Low and Burbank's Grant; Martin's Location; Odell; Sargent's Purchase; Second College Grant; Success; Thompson and Meserve's Purchase.

**Capalbo:** 1-Berlin Ward 1; 1-Berlin Ward 4; 1-Carroll; 3-Colebrook; 1-Northumberland. **Crow:** 4-Colebrook; 1-Columbia; 1-Stark. **Dodd:** 1-Berlin Ward 3; 2-Colebrook; 1-Columbia; 2-Gorham; 1-Stark; 1-Stewartstown; 1-Whitefield. **Hewes:** 1-Stark. **Hughes:** 1-Berlin Ward 2. **D. R. Hunter:** 1-Berlin Ward 2. **LaMagna:** 1-Colebrook. **Laughlin:** 1-Carroll; 1-Dalton; 1-Lancaster; 1-Whitefield. **Savior:** 1-Berlin Ward 2; 3-Colebrook. **Skok:** 1-Carroll; 1-Milan. **Giuliani:** 1-Colebrook; 2-Gorham; 1-Whitefield. **Paul:** 2-Berlin Ward 2; 1-Berlin Ward 3; 1-Berlin Ward 4; 1-Colebrook. **Romney:** 1-Berlin Ward 2; 1-Berlin Ward 3; 2-Gorham; 1-Jefferson; 1-Lancaster. Miscellaneous write-ins: 6

**PRESIDENT OF THE UNITED STATES  
GRAFTON COUNTY/DEMOCRATIC**

	<i>Biden, d</i>	<i>Calligiuri, d</i>	<i>Clinton, d</i>	<i>Dodd, d</i>	<i>Edwards, d</i>	<i>Gravel, d</i>
Alexandria	1	1	118	0	83	1
Ashland	0	0	168	0	63	0
Bath	0	0	57	0	30	1
Benton	0	0	19	0	13	1
Bethlehem	2	0	205	1	135	1
Bridgewater	0	1	97	0	43	0
Bristol	2	1	227	0	101	0
Campton	3	2	255	0	129	1
Canaan	1	0	262	0	142	0
Dorchester	0	0	12	1	10	0
Easton	0	0	24	0	26	0
Ellsworth	0	0	8	0	6	0
Enfield	3	2	334	0	220	1
Franconia	1	0	87	0	63	1
Grafton	0	0	99	0	62	0
Groton	0	0	36	0	23	1
Hanover	3	0	1,248	2	459	4
Haverhill	2	2	198	1	102	1
Hebron	0	1	41	0	14	0
Holderness	0	1	207	1	87	0
Landaff	0	0	21	0	21	0
Lebanon Ward 1	1	1	378	2	153	0
Lebanon Ward 2	0	1	349	2	156	3
Lebanon Ward 3	2	0	394	1	183	0
Lincoln	0	0	127	0	42	1
Lisbon	0	0	89	1	52	0
Littleton	1	2	332	1	197	0
Livermore	0	0	0	0	0	0
Lyman	0	0	34	0	23	0
Lyme	1	0	154	1	129	2
Monroe	0	0	48	0	26	1
Orange	0	0	24	0	16	1
Orford	0	0	84	0	55	0
Piermont	0	1	67	1	26	0
Plymouth	3	0	394	0	204	1
Rumney	1	0	101	0	68	0
Sugar Hill	0	0	62	0	30	2
Thornton	4	0	217	0	90	4
Warren	0	1	77	0	41	0
Waterville Valley	0	0	33	0	5	0
Wentworth	0	1	65	0	31	0
Woodstock	1	1	112	1	39	0
<b>TOTALS</b>	<b>32</b>	<b>19</b>	<b>6,864</b>	<b>16</b>	<b>3,398</b>	<b>28</b>

**PRESIDENT OF THE UNITED STATES  
GRAFTON COUNTY/DEMOCRATIC**

	<i>Kucinich, d</i>	<i>Obama, d</i>	<i>Richardson, d</i>	<i>McCain, r</i>	<i>Paul, r</i>	<i>Romney, r</i>
Alexandria	5	121	15	1	1	1
Ashland	9	144	31	1	0	0
Bath	1	60	5	0	0	0
Benton	1	16	5	0	0	0
Bethlehem	13	232	22	4	0	1
Bridgewater	9	83	10	0	0	0
Bristol	7	236	26	1	1	0
Campton	16	286	51	4	3	2
Canaan	13	306	29	1	1	0
Dorchester	6	23	3	0	0	0
Easton	2	46	7	0	0	0
Ellsworth	1	9	0	0	0	0
Enfield	8	395	53	2	0	3
Franconia	2	199	25	2	0	1
Grafton	3	93	9	0	0	0
Groton	0	33	10	0	1	2
Hanover	58	2,779	220	1	0	0
Haverhill	2	223	23	4	3	0
Hebron	0	47	22	0	0	0
Holderness	11	233	28	3	4	0
Landaff	0	39	3	0	0	0
Lebanon Ward 1	4	474	51	2	0	3
Lebanon Ward 2	18	483	40	3	2	0
Lebanon Ward 3	12	484	56	3	0	0
Lincoln	2	105	14	0	0	0
Lisbon	1	100	9	0	0	0
Littleton	11	457	49	5	2	3
Livermore	0	0	0	0	0	0
Lyman	0	47	7	0	0	0
Lyme	7	381	29	0	0	1
Monroe	1	49	1	0	0	0
Orange	1	35	1	0	0	0
Orford	4	165	22	0	0	0
Piermont	1	81	7	2	2	0
Plymouth	54	648	80	4	2	0
Rumney	6	116	29	0	0	0
Sugar Hill	2	104	11	0	0	0
Thornton	7	202	34	0	3	0
Warren	5	39	9	0	0	0
Waterville Valley	2	53	6	0	0	0
Wentworth	3	53	7	0	0	0
Woodstock	2	115	15	3	0	0
<b>TOTALS</b>	<b>310</b>	<b>9,794</b>	<b>1,074</b>	<b>46</b>	<b>25</b>	<b>17</b>

**Capalbo:** 1-Bethlehem; 1-Bridgewater; 2-Bristol; 1-Groton; 1-Lincoln; 1-Orford; 1-Wentworth. **Hughes:** 1-Bridgewater; 1-Bristol; 1-Groton; 1-Thornton. **D.R. Hunter:** 1-Canaan; 1-Hanover; 1-Lebanon Ward 2. **Keefe:** 1-Ashland; 1-Enfield; 2-Grafton; 1-Haverhill; 1-Plymouth. **Koos:** 1-Grafton; 1-Lebanon Ward 3. **Laughlin:** 1-Bethlehem; 1-Hanover; 1-Holderness; 1-Lebanon Ward 2; 1-Littleton. **Savior:** 1-Canaan; 1-Lyman. **Giuliani:** 1-Bethlehem; 1-Campton; 1-Enfield; 1-Hanover; 2-Littleton; 1-Plymouth. **Huckabee:** 1-Bristol; 1-Holderness; 1-Lebanon Ward 2; 3-Littleton; 1-Lyman; 1-Piermont. **Duncan Hunter:** 1-Lebanon Ward 3. Miscellaneous write-ins: 15

**PRESIDENT OF THE UNITED STATES  
HILLSBOROUGH COUNTY/DEMOCRATIC**

	<i>Biden, d</i>	<i>Caligiuri, d</i>	<i>Capalbo, d</i>	<i>Clinton, d</i>	<i>Crow, d</i>	<i>Dodd, d</i>	<i>Edwards, d</i>	<i>Gravel, d</i>
Amherst	14	2	0	970	0	4	424	1
Antrim	0	2	0	195	0	0	106	2
Bedford	18	4	1	1,630	1	4	529	5
Bennington	1	0	0	82	0	0	71	0
Brookline	1	0	1	342	0	1	158	2
Deering	0	0	0	150	0	0	83	2
Francestown	1	0	0	110	0	0	87	0
Goffstown	6	6	0	1,352	0	0	542	10
Greenfield	0	1	0	101	0	0	56	1
Greenville	0	1	0	198	0	0	48	2
Hancock	1	0	0	139	0	1	89	0
Hillsborough	1	0	0	401	0	1	211	2
Hollis	7	0	0	683	1	1	327	3
Hudson	11	3	0	1,997	0	2	800	6
Litchfield	3	0	0	674	0	1	295	4
Lyndeborough	0	0	0	156	0	1	68	2
Manchester Ward 1	10	1	1	1,026	0	3	324	4
Manchester Ward 2	7	2	1	930	0	7	322	1
Manchester Ward 3	5	0	1	551	1	3	165	2
Manchester Ward 4	4	1	1	696	4	6	237	0
Manchester Ward 5	2	1	1	615	1	0	215	2
Manchester Ward 6	4	1	1	875	0	2	348	6
Manchester Ward 7	3	2	5	753	0	1	270	9
Manchester Ward 8	3	3	0	950	0	0	354	5
Manchester Ward 9	2	6	1	899	0	3	335	4
Manchester Ward 10	5	1	0	867	0	2	299	6
Manchester Ward 11	5	3	1	622	0	1	173	3
Manchester Ward 12	6	3	0	732	0	4	244	3
Mason	0	0	0	108	0	0	60	0
Merrimack	7	2	3	2,325	1	5	853	9
Milford	5	4	0	1,092	0	1	496	4
Mont Vernon	1	0	0	201	0	0	93	1
Nashua Ward 1	5	2	0	1,021	0	2	439	8
Nashua Ward 2	9	2	1	773	0	0	290	1
Nashua Ward 3	3	0	2	788	2	2	338	6
Nashua Ward 4	2	3	0	683	1	1	164	1
Nashua Ward 5	8	4	0	955	0	1	374	7
Nashua Ward 6	5	3	0	967	1	0	333	5
Nashua Ward 7	5	2	0	859	2	4	295	5
Nashua Ward 8	6	2	0	789	1	1	291	5
Nashua Ward 9	1	1	0	881	0	2	390	4
New Boston	0	0	0	366	0	0	160	0
New Ipswich	1	2	0	277	0	2	131	0
Pelham	8	2	1	1,265	0	4	389	4
Peterborough	3	2	0	549	0	0	347	1
Sharon	0	0	0	33	0	0	19	0
Temple	0	0	0	97	0	0	73	1
Weare	3	2	0	616	0	1	248	1
Wilton	3	0	0	284	0	1	180	2
Windsor	0	0	0	13	0	0	15	0
<b>TOTALS</b>	<b>195</b>	<b>76</b>	<b>22</b>	<b>33,638</b>	<b>16</b>	<b>75</b>	<b>13,158</b>	<b>152</b>

**PRESIDENT OF THE UNITED STATES  
HILLSBOROUGH COUNTY/DEMOCRATIC**

	<i>D.R. Hunter, d</i>	<i>Keefe, d</i>	<i>Kucinich, d</i>	<i>Laughlin, d</i>	<i>Obama, d</i>	<i>Richardson, d</i>
Amherst	1	0	31	0	1,309	155
Antrim	0	0	26	0	272	47
Bedford	0	0	29	0	1,614	183
Bennington	0	0	6	0	119	15
Brookline	0	1	14	0	370	42
Deering	0	0	5	0	182	19
Francestown	0	0	5	0	227	28
Goffstown	2	1	26	0	1,144	204
Greenfield	0	0	21	0	158	25
Greenville	0	0	5	0	96	54
Hancock	0	0	17	0	331	31
Hillsborough	1	0	18	0	414	64
Hollis	2	0	28	1	792	75
Hudson	2	1	31	0	1,355	130
Litchfield	1	0	15	1	503	63
Lyndeborough	0	0	8	0	124	28
Manchester Ward 1	0	0	22	0	908	134
Manchester Ward 2	1	0	14	0	637	113
Manchester Ward 3	0	0	17	0	458	52
Manchester Ward 4	0	0	18	0	519	55
Manchester Ward 5	2	0	20	0	362	38
Manchester Ward 6	0	0	11	1	587	96
Manchester Ward 7	4	0	19	0	421	73
Manchester Ward 8	1	0	9	1	588	94
Manchester Ward 9	1	2	13	0	488	84
Manchester Ward 10	0	1	20	0	509	83
Manchester Ward 11	1	0	15	0	435	50
Manchester Ward 12	1	0	14	0	487	92
Mason	0	0	2	0	91	25
Merrimack	2	2	42	1	1,954	228
Milford	0	0	33	1	1,052	145
Mont Vernon	0	0	7	0	232	31
Nashua Ward 1	1	1	14	0	744	81
Nashua Ward 2	1	0	21	0	666	62
Nashua Ward 3	0	0	20	0	637	101
Nashua Ward 4	0	0	14	1	416	35
Nashua Ward 5	0	2	8	0	673	72
Nashua Ward 6	0	0	7	0	520	45
Nashua Ward 7	0	0	12	0	480	56
Nashua Ward 8	0	0	12	0	681	53
Nashua Ward 9	0	0	12	2	786	58
New Boston	0	0	22	1	482	63
New Ipswich	1	0	11	0	211	77
Pelham	0	2	11	1	721	55
Peterborough	0	0	70	1	980	115
Sharon	0	0	1	0	80	2
Temple	0	0	10	0	199	15
Weare	1	0	21	0	569	95
Wilton	0	1	39	0	386	73
Windsor	0	0	0	0	15	4
<b>TOTALS</b>	<b>26</b>	<b>14</b>	<b>866</b>	<b>12</b>	<b>27,984</b>	<b>3,618</b>

**PRESIDENT OF THE UNITED STATES  
HILLSBOROUGH COUNTY/DEMOCRATIC**

	Skok, d	Giuliani, r	Huckabee, r	McCain, r	Paul, r	Romney, r
Amherst	0	0	0	6	5	5
Antrim	0	0	0	0	1	1
Bedford	0	2	0	14	2	14
Bennington	0	0	0	0	0	0
Brookline	0	1	0	1	0	2
Deering	0	0	0	1	2	0
Francetown	0	0	0	0	0	0
Goffstown	1	2	4	17	0	9
Greenfield	0	0	0	2	1	1
Greenville	0	0	0	0	1	0
Hancock	0	0	0	1	0	0
Hillsborough	0	0	0	1	0	0
Hollis	0	0	0	2	0	0
Hudson	3	4	4	9	4	12
Litchfield	0	0	0	0	0	0
Lyndeborough	0	0	0	0	0	0
Manchester Ward 1	0	1	1	12	5	8
Manchester Ward 2	0	2	4	10	2	10
Manchester Ward 3	0	2	1	5	3	6
Manchester Ward 4	1	0	0	9	5	6
Manchester Ward 5	0	6	4	21	3	9
Manchester Ward 6	0	2	8	12	2	15
Manchester Ward 7	1	4	3	17	3	3
Manchester Ward 8	2	3	2	19	2	13
Manchester Ward 9	0	4	4	23	6	8
Manchester Ward 10	0	2	4	11	5	14
Manchester Ward 11	0	1	3	5	2	9
Manchester Ward 12	1	0	0	0	0	0
Mason	0	0	0	0	0	0
Merrimack	2	3	4	6	3	4
Milford	0	0	1	7	1	2
Mont Vernon	0	0	0	2	2	0
Nashua Ward 1	0	1	0	6	0	3
Nashua Ward 2	0	0	0	0	0	0
Nashua Ward 3	0	0	3	2	4	5
Nashua Ward 4	0	1	0	5	1	1
Nashua Ward 5	0	0	0	8	2	5
Nashua Ward 6	0	2	0	4	1	6
Nashua Ward 7	0	0	1	7	1	3
Nashua Ward 8	0	0	0	0	0	5
Nashua Ward 9	0	1	3	10	4	9
New Boston	0	0	2	8	2	4
New Ipswich	0	0	0	2	1	1
Pelham	0	0	0	16	1	11
Peterborough	0	0	0	6	1	3
Sharon	0	0	0	0	0	0
Temple	0	0	0	0	0	0
Weare	0	0	1	3	1	5
Wilton	1	0	0	0	0	0
Windsor	0	0	0	0	0	0
<b>TOTALS</b>	<b>12</b>	<b>44</b>	<b>57</b>	<b>290</b>	<b>79</b>	<b>212</b>

**Hewes:** 1-Bedford; 1-Greenville; 1-Hollis; 1-Manchester Ward 3; 1-Manchester Ward 8; 1-Manchester Ward 10; 1-Manchester Ward 11; 1-Nashua Ward 4. **Hughes:** 1-Nashua Ward 1. **Killeen:** 1-Bedford; 1-Manchester Ward 4; 1-Nashua Ward 5. **Koos:** 1-Hudson; 1-Manchester Ward 8. **LaMagna:** 1-Bedford; 1-Greenfield; 1-Litchfield; 2-Manchester Ward 2; 1-Nashua Ward 5. **Savior:** 1-Goffstown; 1-Hillsborough; 2-Manchester Ward 2; 2-Manchester Ward 4; 1-Manchester Ward 5. **Duncan Hunter:** 3-Manchester Ward 8; 2-Nashua Ward 5; 1-Nashua Ward 7. **Thompson:** 1-Bedford; 1-Manchester Ward 4. Miscellaneous write-ins: 112

**PRESIDENT OF THE UNITED STATES  
MERRIMACK COUNTY/DEMOCRATIC**

	<i>Biden, d</i>	<i>Caligiuri, d</i>	<i>Capalbo, d</i>	<i>Clinton, d</i>	<i>Dodd, d</i>	<i>Edwards, d</i>	<i>Gravel, d</i>
Allenstown	4	1	0	461	1	212	0
Andover	1	0	1	192	0	96	0
Boscawen	0	4	1	328	0	105	0
Bow	3	2	0	701	1	314	1
Bradford	3	1	0	106	0	80	0
Canterbury	1	0	0	258	0	130	0
Chichester	1	1	0	226	2	85	1
Concord Ward 1	2	1	0	448	1	195	1
Concord Ward 2	3	0	0	351	0	166	0
Concord Ward 3	1	1	0	292	0	152	0
Concord Ward 4	0	0	2	410	0	169	2
Concord Ward 5	4	0	0	407	1	149	0
Concord Ward 6	0	0	1	348	1	150	2
Concord Ward 7	2	1	0	426	1	214	2
Concord Ward 8	0	1	0	350	1	151	1
Concord Ward 9	2	0	1	350	0	123	1
Concord Ward 10	3	0	0	522	2	281	2
Danbury	1	0	0	89	0	37	0
Dunbarton	3	1	0	224	0	91	1
Epsom	0	1	1	372	0	204	1
Franklin Ward 1	0	0	0	297	0	110	2
Franklin Ward 2	0	0	0	196	0	102	0
Franklin Ward 3	1	0	1	284	0	123	1
Henniker	3	0	1	335	1	207	0
Hill	1	0	0	77	0	41	1
Hooksett	2	7	2	1,102	2	427	1
Hopkinton	5	1	0	526	1	299	0
Loudon	0	2	0	409	0	189	1
Newbury	0	0	0	183	2	86	0
New London	4	0	1	306	0	122	1
Northfield	0	2	1	346	0	204	0
Pembroke	1	2	0	605	1	312	1
Pittsfield	0	0	0	272	0	122	4
Salisbury	1	1	0	116	0	58	0
Sutton	3	0	1	154	0	87	0
Warner	1	0	0	238	0	178	0
Webster	0	0	0	181	0	104	2
Wilmot	0	0	0	87	0	63	0
<b>TOTALS</b>	<b>56</b>	<b>30</b>	<b>14</b>	<b>12,575</b>	<b>18</b>	<b>5,938</b>	<b>29</b>

**PRESIDENT OF THE UNITED STATES  
MERRIMACK COUNTY/DEMOCRATIC**

	<i>Kucinich, d</i>	<i>Obama, d</i>	<i>Richardson, d</i>	<i>Giuliani, r</i>	<i>Huckabee, r</i>	<i>McCain, r</i>	<i>Paul, r</i>	<i>Romney, r</i>
Allenstown	4	256	50	0	0	2	5	3
Andover	17	270	35	0	1	1	1	0
Boscawen	4	255	36	0	2	1	0	0
Bow	15	810	114	0	0	7	2	2
Bradford	10	214	20	0	0	0	0	0
Canterbury	17	355	51	0	0	0	0	0
Chichester	3	225	44	0	1	0	0	0
Concord Ward 1	11	384	67	1	0	3	4	3
Concord Ward 2	12	338	42	0	1	1	1	3
Concord Ward 3	16	300	57	2	4	2	0	0
Concord Ward 4	25	562	63	0	0	4	2	1
Concord Ward 5	17	785	63	2	0	2	1	4
Concord Ward 6	16	308	40	1	1	4	3	2
Concord Ward 7	28	513	97	0	0	8	0	1
Concord Ward 8	15	307	53	0	0	0	0	0
Concord Ward 9	5	270	48	0	0	5	0	0
Concord Ward 10	14	603	109	1	0	3	1	1
Danbury	4	93	19	0	0	1	1	0
Dunbarton	8	234	37	1	1	2	0	1
Epsom	6	255	44	2	1	5	1	6
Franklin Ward 1	7	143	34	1	1	3	1	21
Franklin Ward 2	5	126	15	0	0	1	0	1
Franklin Ward 3	4	183	22	0	1	1	0	2
Henniker	15	448	70	0	0	2	2	0
Hill	1	60	23	0	0	2	0	0
Hooksett	19	812	157	9	2	21	5	15
Hopkinton	46	898	120	1	2	1	2	4
Loudon	12	327	41	2	0	4	1	3
Newbury	8	228	47	0	0	0	0	0
New London	14	574	81	0	0	1	0	0
Northfield	11	298	58	0	1	1	1	2
Pembroke	24	493	91	0	2	7	3	0
Pittsfield	6	255	26	0	0	1	2	0
Salisbury	8	117	22	0	0	0	0	0
Sutton	16	250	36	0	0	1	0	0
Warner	16	303	46	0	2	1	1	0
Webster	2	191	33	0	0	0	0	0
Wilmot	12	207	23	0	2	3	0	0
TOTALS	473	13,250	2,034	23	25	101	40	75

**Crow:** 1-Concord Ward 3; 1-Concord Ward 9; 1-Franklin Ward 1; 1-Hopkinton. **Hewes:** 1-Chichester; 1-Concord Ward 4. **Hughes:** 1-Allenstown; 1-Concord Ward 6; 1-Dunbarton; **D.R. Hunter:** 1-Boscawen; 1-Canterbury; 1-Concord Ward 2; 1-Dunbarton; 1-Hooksett; 1-Hopkinton; 1-New London; 1-Pittsfield; 1-Salisbury. **Keefe:** 1-Hooksett; 2-Pembroke; 1-Salisbury. **Killeen:** 1-Canterbury. **Laughlin:** 1-Chichester; 1-Concord Ward 1; 1-Franklin Ward 1; 1-Salisbury. **Savior:** 1-Concord Ward 4; 1-Concord Ward 6; 1-Concord Ward 8; 1-Concord Ward 9; 1-Franklin Ward 3. **Skok:** 1-Franklin Ward 1. **Keys:** 2-Hooksett. **Thompson:** 2-Hooksett; 1-Warner. Miscellaneous write-ins: 23

**PRESIDENT OF THE UNITED STATES  
ROCKINGHAM COUNTY/DEMOCRATIC**

	<i>Biden, d</i>	<i>Caligiuri, d</i>	<i>Capalbo, d</i>	<i>Clinton, d</i>	<i>Dodd, d</i>
Atkinson	5	1	0	718	0
Auburn	1	0	0	433	0
Brentwood	0	0	0	332	0
Candia	2	2	0	342	1
Chester	4	2	0	335	0
Danville	1	3	0	387	0
Deerfield	0	1	0	323	1
Derry	11	3	0	2,387	1
East Kingston	4	2	1	205	0
Epping	1	1	1	578	0
Exeter	10	2	0	1,407	1
Fremont	2	0	0	310	1
Greenland	2	1	0	351	0
Hampstead	8	2	0	814	1
Hampton	17	4	1	1,700	4
Hampton Falls	3	0	0	146	1
Kensington	2	1	0	212	0
Kingston	5	2	1	488	2
Londonderry	9	1	1	1,958	3
New Castle	0	0	0	90	0
Newfields	0	0	0	159	0
Newington	0	0	0	88	0
Newmarket	5	1	0	941	1
Newton	2	0	0	430	4
North Hampton	8	2	0	430	1
Northwood	1	1	0	372	0
Nottingham	2	0	0	391	0
Plaistow	2	1	0	699	0
Portsmouth Ward 1	3	0	0	434	0
Portsmouth Ward 2	4	0	2	526	2
Portsmouth Ward 3	1	0	0	320	1
Portsmouth Ward 4	3	0	1	612	2
Portsmouth Ward 5	3	2	0	476	3
Raymond	0	0	0	797	0
Rye	9	0	0	498	3
Salem	25	4	7	2,869	4
Sandown	2	1	0	452	1
Seabrook	5	3	0	848	0
South Hampton	1	1	1	107	0
Stratham	0	0	0	674	2
Windham	11		1	1,069	1
<b>TOTALS</b>	<b>174</b>	<b>44</b>	<b>17</b>	<b>26,708</b>	<b>41</b>

**PRESIDENT OF THE UNITED STATES  
ROCKINGHAM COUNTY/DEMOCRATIC**

	<i>Edwards, d</i>	<i>Gravel, d</i>	<i>D.R. Hunter, d</i>	<i>Keefe, d</i>	<i>Kucinich, d</i>	<i>Obama, d</i>
Atkinson	253	4	0	0	12	434
Auburn	184	3	3	0	6	397
Brentwood	147	5	0	0	17	303
Candia	157	1	1	0	7	274
Chester	128	0	0	0	6	327
Danville	142	2	0	0	10	212
Deerfield	157	4	1	0	21	353
Derry	996	5	3	1	38	1,632
East Kingston	95	1	0	1	7	158
Epping	245	2	1	0	9	374
Exeter	584	5	2	1	52	1,698
Fremont	157	4	1	1	5	228
Greenland	137	1	1	0	7	355
Hampstead	310	2	1	0	14	543
Hampton	750	4	0	2	25	1,295
Hampton Falls	84	0	0	0	3	176
Kensington	91	0	0	0	2	182
Kingston	197	4	1	0	11	342
Londonderry	780	6	4	1	40	1,803
New Castle	23	0	0	0	1	190
Newfields	97	0	0	0	3	175
Newington	29	0	0	0	2	83
Newmarket	381	2	1	0	41	925
Newton	153	0	1	1	1	259
North Hampton	188	1	0	0	11	452
Northwood	193	2	0	0	11	317
Nottingham	195	0	0	0	32	359
Plaistow	217	0	0	0	5	389
Portsmouth Ward 1	208	3	0	0	25	415
Portsmouth Ward 2	249	1	0	0	42	810
Portsmouth Ward 3	131	1	0	2	10	286
Portsmouth Ward 4	252	3	0	0	17	509
Portsmouth Ward 5	231	1	0	0	31	787
Raymond	320	5	1	0	19	473
Rye	212	1	0	0	17	713
Salem	954	7	8	5	30	1,508
Sandown	182	3	1	0	8	300
Seabrook	235	0	0	0	7	331
South Hampton	34	0	0	0	8	55
Stratham	282	2	0	0	16	802
Windham	355	1	2	0	19	819
<b>TOTALS</b>	<b>10,715</b>	<b>86</b>	<b>33</b>	<b>15</b>	<b>648</b>	<b>22,043</b>

**PRESIDENT OF THE UNITED STATES  
ROCKINGHAM COUNTY/DEMOCRATIC**

	<i>Richardson, d</i>	<i>Giuliani, r</i>	<i>Huckabee, r</i>	<i>McCain, r</i>	<i>Paul, r</i>	<i>Romney, r</i>
Atkinson	39	0	1	6		3
Auburn	51	0	1	11	1	7
Brentwood	31	1	0	1	1	0
Candia	51	1	1	12	0	4
Chester	27	2	0	2	0	5
Danville	14	0	2	0	2	2
Deerfield	57	3	3	4	0	3
Derry	149	2	7	23	2	24
East Kingston	13	0	0	1	1	3
Epping	54	0	0	1	0	1
Exeter	166	0	6	11	1	11
Fremont	26	2	2	3	0	1
Greenland	44	0	0	2	1	0
Hampstead	52	3	0	3	1	7
Hampton	150	1	2	7	2	3
Hampton Falls	15	1	0	0	1	1
Kensington	17	0	0	0	0	0
Kingston	37	1	0	9	6	4
Londonderry	155	6	5	9	1	11
New Castle	9	0	0	0	0	0
Newfields	19	0	0	3	0	1
Newington	10	0	0	0	0	1
Newmarket	107	3	0	9	8	1
Newton	23	1	1	4	1	5
North Hampton	51	1	1	5	0	0
Northwood	34	1	2	1	2	1
Nottingham	52	0	0	4	2	2
Plaistow	28	1	2	9	3	17
Portsmouth Ward 1	54	1	2	5	0	1
Portsmouth Ward 2	83	0	0	0	0	0
Portsmouth Ward 3	29	3	0	6	1	2
Portsmouth Ward 4	74	1	3	5		1
Portsmouth Ward 5	76	0	0	3	1	1
Raymond	83	3	4	16	5	6
Rye	92	0	0	1		3
Salem	118	7	4	20		19
Sandown	41	0	2	4	1	4
Seabrook	42	0	2	5	3	0
South Hampton	6	0	0	0	0	0
Stratham	74	0	2	13	2	2
Windham	77	0	10	37		29
TOTALS	2,330	45	65	255	49	186

**Crow:** 1-Kingston. **Hewes:** 2-Derry; 1-Windham. **Hughes:** 1-Salem; 1-Sandown; 1-South Hampton. **Killeen:** 1-Atkinson; 1-Salem. **Koos:** 1-Danville; 1-Nottingham; 1-Raymond. **Laughlin:** 1-Auburn; 1-Derry; 1-East Kingston; 1-Hampton; 1-Londonderry; 1-Nottingham; 1-Rye. **Savior:** 1-Chester; 1-Danville; 1-Derry; 1-Kingston; 1-Portsmouth Ward 4; 1-Salem; 1-Stratham; 1-Windham. **Skok:** 2-Atkinson; 3-Exeter; 1-Hampton; 1-Kingston; 1-Nottingham; 1-Plaistow. **Duncan Hunter:** 1-Deerfield. **Thompson:** 2-Chester; 2-Derry; 1-North Hampton; 1-Stratham. Miscellaneous write-ins: 32

**PRESIDENT OF THE UNITED STATES  
STRAFFORD COUNTY/DEMOCRATIC**

	<i>Biden, d</i>	<i>Caligiuri, d</i>	<i>Capalbo, d</i>	<i>Clinton, d</i>	<i>Dodd, d</i>
Barrington	1	2	0	713	1
Dover Ward 1	2	0	1	431	2
Dover Ward 2	2	0	0	407	2
Dover Ward 3	1	1	0	540	0
Dover Ward 4	0	2	0	548	0
Dover Ward 5	4	3	0	469	1
Dover Ward 6	3	1	0	506	0
Durham	4	0	0	806	2
Farmington	1	1	0	559	1
Lee	3	1	1	480	0
Madbury	0	2	0	207	0
Middleton	4	2	0	170	2
Milton	2	1	0	389	0
New Durham	0	0	0	209	0
Rochester Ward 1	3	3	0	538	0
Rochester Ward 2	3	0	0	411	0
Rochester Ward 3	5	1	2	471	0
Rochester Ward 4	1	0	1	457	1
Rochester Ward 5	1	2	1	481	0
Rochester Ward 6	1	0	2	436	0
Rollinsford	1	0	1	304	1
Somersworth Ward 1	0	0	0	273	0
Somersworth Ward 2	1	1	0	260	0
Somersworth Ward 3	3	0	0	270	0
Somersworth Ward 4	1	0	0	267	0
Somersworth Ward 5	0	1	0	180	0
Strafford	2	0	1	349	1
<b>TOTALS</b>	<b>49</b>	<b>24</b>	<b>10</b>	<b>11,131</b>	<b>14</b>

**PRESIDENT OF THE UNITED STATES  
STRAFFORD COUNTY/DEMOCRATIC**

	<i>Edwards, d</i>	<i>Gravel, d</i>	<i>D.R. Hunter, d</i>	<i>Kuczmich, d</i>	<i>Obama, d</i>	<i>Richardson, d</i>
Barrington	408	2	0	41	659	93
Dover Ward 1	195	1	0	45	477	47
Dover Ward 2	183	4	0	44	476	36
Dover Ward 3	240	0	2	28	526	58
Dover Ward 4	218	1	0	24	482	60
Dover Ward 5	170	0	0	13	429	37
Dover Ward 6	199	1	1	16	382	35
Durham	331	4	0	108	1,302	142
Farmington	219	0	1	21	322	46
Lee	261	3	1	32	458	75
Madbury	75	2	0	18	209	32
Middleton	79	0	0	2	78	13
Milton	192	0	0	12	235	30
New Durham	110	1	0	9	194	34
Rochester Ward 1	219	0	0	9	333	39
Rochester Ward 2	211	3	0	11	311	29
Rochester Ward 3	172	0	2	6	314	26
Rochester Ward 4	186	0	0	10	289	25
Rochester Ward 5	201	2	0	9	296	27
Rochester Ward 6	157	2	2	12	275	28
Rollinsford	129	0	0	21	224	26
Somersworth Ward 1	110	0	0	0	207	23
Somersworth Ward 2	95	0	1	5	132	12
Somersworth Ward 3	84	1	0	5	130	15
Somersworth Ward 4	113	2	0	11	174	18
Somersworth Ward 5	90	0	1	3	124	11
Strafford	207	2	1	23	295	56
<b>TOTALS</b>	<b>4,854</b>	<b>31</b>	<b>12</b>	<b>538</b>	<b>9,333</b>	<b>1,073</b>

**PRESIDENT OF THE UNITED STATES  
STRAFFORD COUNTY/DEMOCRATIC**

	<i>Giuliani, r</i>	<i>Huckabee, r</i>	<i>McCain, r</i>	<i>Paul, r</i>	<i>Romney, r</i>
Barrington	1	2	9	4	2
Dover Ward 1	0	1	2	2	0
Dover Ward 2	0	1	0	1	0
Dover Ward 3	2	1	6	1	2
Dover Ward 4	1	0	5	1	3
Dover Ward 5	0	0	0	1	1
Dover Ward 6	1	0	3	1	5
Durham	0	0	1		1
Farmington	0	2	0	1	2
Lee	1	2	9	1	2
Madbury	0	0	0	1	0
Middleton	0	0	0	0	0
Milton	0	4	4	3	2
New Durham	0	1	1	0	0
Rochester Ward 1	1	1	4	3	0
Rochester Ward 2	1	1	1	0	3
Rochester Ward 3	0	1	6	2	4
Rochester Ward 4	1	1	10	1	1
Rochester Ward 5	0	0	2	0	2
Rochester Ward 6	2	1	1	1	0
Rollinsford	0	1	9	0	4
Somersworth Ward 1	0	0	2	0	3
Somersworth Ward 2	2	0	6	0	1
Somersworth Ward 3	0	2	3	1	0
Somersworth Ward 4	0	0	0	0	2
Somersworth Ward 5	0	1	0	0	1
Strafford	1	0	1	0	2
<b>TOTALS</b>	<b>14</b>	<b>23</b>	<b>85</b>	<b>25</b>	<b>43</b>

**Crow:** 1-Dover Ward 6; 1-Somersworth Ward 5; 1-Strafford. **Hewes:** 1-Dover Ward 3. **Hughes:** 1-Barrington; 1-Rochester Ward 2. **Keefe:** 1-Dover Ward 5; 1-Dover Ward 6; 1-Rochester Ward 3; 1-Rochester Ward 4; 1-Strafford. **Koos:** 1-Rochester Ward 5. **LaMagna:** 1-Milton. **Laughlin:** 2-Dover Ward 5; 1-New Durham. **Skok:** 1-Milton; 1-Rochester Ward 1. **Howard:** 1-Somersworth Ward 1. **Keyes:** 1-Milton. **Marchuk:** 5-Farmington. **Thompson:** 1-Barrington. Miscellaneous write-ins: 57

**PRESIDENT OF THE UNITED STATES  
SULLIVAN COUNTY/DEMOCRATIC**

	<i>Biden, d</i>	<i>Clinton, d</i>	<i>Edwards, d</i>	<i>Gravel, d</i>	<i>Kucinich, d</i>	<i>Obama, d</i>
Acworth	1	72	48	0	19	118
Charlestown	3	480	174	1	10	377
Claremont Ward 1	0	332	128	0	2	286
Claremont Ward 2	0	410	162	1	9	337
Claremont Ward 3	4	372	153	0	6	278
Cornish	2	149	129	0	8	236
Croydon	0	46	18	0	2	69
Goshen	0	55	34	0	2	68
Grantham	1	294	128	0	4	433
Langdon	0	60	25	0	3	61
Lempster	0	75	38	0	3	85
Newport	3	470	205	3	8	422
Plainfield	1	194	135	3	11	378
Springfield	0	86	32	0	3	143
Sunapee	3	252	162	1	7	348
Unity	1	107	78	1	2	107
Washington	1	58	41	0	4	77
<b>TOTALS</b>	<b>20</b>	<b>3,512</b>	<b>1,690</b>	<b>10</b>	<b>103</b>	<b>3,823</b>

	<i>Richardson, d</i>	<i>Huckabee, r</i>	<i>McCain, r</i>	<i>Paul, r</i>	<i>Romney, r</i>
Acworth	10	0	0	0	0
Charlestown	54	6	10	2	4
Claremont Ward 1	21	1	3	0	1
Claremont Ward 2	36	2	6	1	2
Claremont Ward 3	27	2	3	0	1
Cornish	29	1	2	1	0
Croydon	6	0	0	0	0
Goshen	11	0	1	0	1
Grantham	45	0	1	2	2
Langdon	16	0	0	0	0
Lempster	11	0	0	0	0
Newport	55	1	4	3	2
Plainfield	34	0	1	0	0
Springfield	14	0	1	0	0
Sunapee	54	0	0	0	0
Unity	15	0	1	2	0
Washington	11	0	0	0	0
<b>TOTALS</b>	<b>449</b>	<b>13</b>	<b>33</b>	<b>11</b>	<b>13</b>

**Caligiuri:** 1-Charlestown; 3-Claremont Ward 2 1-Claremont Ward 1; 1-Newport. **Capalbo:** 2-Charlestown; 1-Claremont Ward 1; 1-Claremont Ward 3; 1-Cornish; 1-Sunapee; 1-Unity. **Crow:** 1-Sunapee. **Dodd:** 1-Charlestown; 1-Claremont Ward 1; 1-Goshen; 3-Newport; 1-Plainfield. **D.R. Hunter:** 1-Newport. **Keefe:** 1-Newport. **Killeen:** 1-Goshen. **Laughlin:** 1-Acworth; 1-Claremont Ward 3; 1-Cornish. **Savior:** 1-Washington. **Skok:** 1-Claremont Ward 1. **Giuliani:** 1-Charlestown; 1-Claremont Ward 1. **Thompson:** 1-Charlestown; 1-Claremont Ward 1; 1-Newport. Miscellaneous write-ins: 4

**VICE-PRESIDENT OF THE UNITED STATES  
SUMMARY BY COUNTIES/REPUBLICAN**

	<i>Barnes, Jr., r</i>	<i>Giuliani, r*</i>	<i>Howard, r*</i>	<i>Huckabee, r*</i>	<i>Duncan Hunter, r*</i>	<i>Keyes, r*</i>	<i>Marchuk, r*</i>	<i>McCain, r*</i>	<i>Paul, r*</i>	<i>Romney, r*</i>	<i>Tancredo, r*</i>
Belknap County	2,239	187	0	207	53	28	1	276	97	164	5
Carroll County	1,582	125	0	146	44	27	0	208	88	103	6
Cheshire County	1,923	141	0	205	52	18	0	223	117	120	16
Coos County	949	69	0	83	13	8	1	102	45	51	1
Grafton County	2,482	160	2	213	26	35	1	262	128	114	9
Hillsborough County	11,540	1,018	1	943	309	115	10	1,220	610	758	48
Merrimack County	4,807	344	0	382	80	42	0	478	228	274	19
Rockingham County	10,641	844	12	670	229	69	0	1,086	404	559	33
Strafford County	2,899	176	0	246	62	29	0	306	142	173	7
Sullivan County	1,205	100	0	132	33	14	0	144	79	80	3
Total	40,267	3,164	15	3,227	901	385	13	4,305	1,938	2,396	147

	<i>Thompson, r*</i>	<i>Wuensche, r*</i>	<i>Biden, d*</i>	<i>Clinton, d*</i>	<i>Edwards, d*</i>	<i>D. R. Hunter, d*</i>	<i>Kucinich, d*</i>	<i>Obama, d*</i>	<i>Richardson, d*</i>	<i>Al Gore*</i>	<i>Joe Lieberman*</i>
Belknap County	104	0	4	19	36	6	3	34	21	0	31
Carroll County	104	0	2	10	22	0	1	19	9	0	25
Cheshire County	61	0	2	11	41	7	7	32	13	1	38
Coos County	39	0	0	20	12	0	1	20	4	1	8
Grafton County	110	0	3	17	34	0	5	51	20	2	32
Hillsborough County	422	16	0	92	132	11	12	119	53	11	100
Merrimack County	130	0	5	61	84	3	6	59	23	9	79
Rockingham County	365	0	8	47	84	0	6	86	20	8	151
Strafford County	101	0	3	25	36	0	1	26	6	2	48
Sullivan County	60	0	1	22	34	0	4	28	9	0	16
Total	1,496	16	28	324	515	27	46	474	178	34	528

\*write-ins. Candidates receiving 10 write-in votes or less statewide: **Cort**, r, 5; **O'Connor**, r, 2; **Shepard**, r, 4; **Supreme**, r, 9; **Bryk**, d, 9; **Stebbins**, d, 7; **Dodd**, d, 5; **Gravel**, d, 8; **Koos**, d, 1; **Savior**, d, 1; **Bill Clinton**, d, 6 Miscellaneous write-ins: 3,982

**VICE-PRESIDENT OF THE UNITED STATES  
BELKNAP COUNTY/REPUBLICAN**

	<i>Barnes, Jr., r</i>	<i>Giuliani, r*</i>	<i>Huckabee, r*</i>	<i>Duncan Hunter, r**</i>	<i>Keyes, r**</i>	<i>McCain, r**</i>	<i>Paul, r**</i>
Alton	201	21	22	5	1	46	14
Barnstead	167	6	6	2	4	18	6
Belmont	244	13	31	0	3	30	12
Center Harbor	43	1	1	0	1	1	1
Gilford	270	40	26	7	6	42	10
Gilmanton	151	10	12	3	0	15	9
Laconia Wd 1	90	9	8	2	0	13	1
Laconia Wd 2	96	10	9	6	1	12	5
Laconia Wd 3	70	14	7	1	2	6	3
Laconia Wd 4	83	8	7	5	1	7	3
Laconia Wd 5	66	4	5	1	1	10	6
Laconia Wd 6	138	0	0	0	0	0	0
Meredith	262	20	24	12	0	32	11
New Hampton	102	5	19	0	3	17	6
Sanbornton	124	15	14	7	2	16	5
Tilton	132	11	16	2	3	11	5
Totals	2,239	187	207	53	28	276	97

	<i>Romney, r*</i>	<i>Thompson, r**</i>	<i>Clinton, d*</i>	<i>Edwards, d*</i>	<i>Obama, d*</i>	<i>Richardson, d*</i>	<i>Joe Lieberman*</i>
Alton	14	10	0	1	5	3	2
Barnstead	11	4	0	1	0	0	0
Belmont	17	15	2	6	3	1	3
Center Harbor	1	1	0	0	0	1	1
Gilford	23	12	3	6	6	0	6
Gilmanton	12	7	2	2	3	1	1
Laconia Wd 1	9	10	1	1	3	1	0
Laconia Wd 2	7	7	0	3	2	3	2
Laconia Wd 3	10	3	1	2	2	1	3
Laconia Wd 4	3	3	2	0	1	0	2
Laconia Wd 5	6	4	3	1	0	0	0
Laconia Wd 6	0	0	0	0	0	0	0
Meredith	20	11	3	6	3	8	0
New Hampton	9	6	0	1	1	1	0
Sanbornton	16	4	1	5	5	1	1
Tilton	6	7	1	1	0	0	10
Totals	164	104	19	36	34	21	31

\*write-ins. **Marchuk\***: 1-Sanbornton. **Tancred\***: 1-Alton; 1-Center Harbor; 1-Gilford; 2-Sanbornton. **Stebbins\***: 1-Gilford. **Biden\***: 1-Alton; 1-Gilford; 1-Gilmanton; 1-Meredith. **Gravel\***: 1-New Hampton. **D.R. Hunter\***: 6-Belmont. **Kucinich\***: 1-Center Harbor; 1-Gilmanton; 1-Meredith. Miscellaneous write-ins: 142

VICE-PRESIDENT OF THE UNITED STATES  
CARROLL COUNTY/REPUBLICAN

	<i>Barnes, Jr., r</i>	<i>Giuliani, r*</i>	<i>Huckabee, r*</i>	<i>Duncan Hunter, r*</i>	<i>Keyes, r*</i>	<i>McCain, r*</i>
Albany	19	0	4	0	0	2
Bartlett	74	1	3	3	0	6
Brookfield	28	2	4	3	0	5
Chatham	20	1	0	1	0	1
Conway	251	12	24	9	3	42
Eaton	8	0	0	0	0	2
Effingham	41	2	7	1	0	3
Freedom	50	3	5	0	0	8
Hale's Loc.	6	0	0	0	0	2
Hart's Loc.	4	0	0	0	0	0
Jackson	24	4	5	0	0	2
Madison	78	6	11	0	0	8
Moultonborough	208	21	14	4	4	27
Ossipee	151	14	13	4	1	15
Sandwich	48	6	0	2	4	4
Tamworth	82	3	11	7	0	7
Tuftonboro	75	8	7	1	0	11
Wakefield	161	9	14	2	7	15
Wolfeboro	254	33	28	7	8	50
Totals	1,582	125	146	44	27	208

	<i>Paul, r*</i>	<i>Romney, r*</i>	<i>Thompson, r*</i>	<i>Clinton, d*</i>	<i>Edwards, d*</i>	<i>Obama, d*</i>	<i>Joe Lieberman*</i>
Albany	0	2	1	0	1	0	1
Bartlett	2	7	3	1	1	0	2
Brookfield	2	1	2	0	0	0	1
Chatham	1	1	2	0	0	0	0
Conway	15	17	18	1	3	3	2
Eaton	0	0	1	0	0	0	0
Effingham	2	3	5	0	1	2	0
Freedom	5	3	2	0	0	0	1
Hale's Loc.	0	0	3	0	0	0	0
Hart's Loc.	0	0	0	0	0	0	0
Jackson	0	1	1	0	0	1	0
Madison	7	6	5	0	0	0	0
Moultonborough	16	15	10	1	7	2	2
Ossipee	5	4	6	0	2	1	3
Sandwich	2	2	5	1	1	3	0
Tamworth	4	5	7	3	2	2	0
Tuftonboro	2	9	8	1	0	0	1
Wakefield	11	9	13	0	3	1	8
Wolfeboro	14	20	13	2	2	4	5
Totals	88	103	104	10	22	19	25

\*write-ins. **Tancredo\***: 1-Effingham; 1-Freedom; 1-Tuftonboro; 3-Wakefield. **Biden\***: 2-Ossipee. **Gravel\***: 1-Tamworth. **Kucinich\***: 1-Ossipee. **Richardson\***: 2-Bartlett; 3-Conway; 1-Moultonborough; 1-Ossipee; 2-Tamworth. **Bill Clinton\***: 1-Wakefield. Miscellaneous write-ins: 138

**VICE-PRESIDENT OF THE UNITED STATES  
CHESHIRE COUNTY/REPUBLICAN**

	<i>Barnes, Jr., r</i>	<i>Giuliani, r*</i>	<i>Huckabee, r*</i>	<i>Duncan Hunter, r*</i>	<i>Keyes, r*</i>	<i>McCain, r*</i>	<i>Paul, r*</i>	<i>Romney, r*</i>
Alstead	62	3	3	1	0	4	2	1
Chesterfield	105	14	9	2	1	12	2	3
Dublin	41	0	4	0	0	4	0	2
Fitzwilliam	76	2	11	3	0	9	11	5
Gilsum	26	3	3	0	1	3	3	1
Harrisville	13	2	7	3	0	7	1	1
Hinsdale	67	5	10	2	1	5	4	6
Jaffrey	189	12	16	5	3	29	14	11
Keene Wd1	37	5	2	4	1	8	2	1
Keene Wd2	68	5	10	2	0	10	4	6
Keene Wd3	96	10	7	1	3	10	8	2
Keene Wd4	124	12	20	10	2	11	7	8
Keene Wd5	113	5	18	0	0	16	0	15
Marlborough	47	7	7	1	0	5	2	4
Marlow	21	3	2	3	1	4	0	1
Nelson	15	0	6	1	0	4	2	1
Richmond	34	3	2	2	0	4	6	1
Rindge	269	15	32	3	4	32	21	13
Roxbury	2	0	2	0	0	0	2	1
Stoddard	22	3	1	1	0	6	0	2
Sullivan	19	1	0	0	0	3	3	1
Surry	14	8	1	1	0	4	1	2
Swanzy	186	14	16	7	0	16	9	13
Troy	39	0	0	0	0	0	0	0
Walpole	90	7	14	0	1	13	10	14
Westmoreland	41	2	2	0	0	4	3	5
Winchester	107	0	0	0	0	0	0	0
Totals	1,923	141	205	52	18	223	117	120

VICE-PRESIDENT OF THE UNITED STATES  
CHESHIRE COUNTY/REPUBLICAN

	Tancredo, r*	Thompson, r*	Clinton, d*	Edwards, d*	Obama, d*	Richardson, d*	Joe Lieberman*
Alstead	2	2	1	2	2	1	3
Chesterfield	1	3	2	3	1	0	2
Dublin	0	0	0	2	0	0	0
Fitzwilliam	2	1	0	1	1	0	0
Gilsum	0	0	0	1	1	0	0
Harrisville	0	2	0	0	0	0	2
Hinsdale	1	5	1	1	2	0	1
Jaffrey	1	6	0	0	5	2	4
Keene Wd1	1	1	1	0	1	1	1
Keene Wd2	2	3	0	2	3	0	0
Keene Wd3	0	3	0	1	1	0	1
Keene Wd4	2	2	1	3	1	1	1
Keene Wd5	0	4	0	6	0	0	5
Marlborough	1	2	0	0	1	1	3
Marlow	0	0	0	0	0	1	0
Nelson	0	4	0	1	0	0	2
Richmond	0	1	0	2	1	0	0
Rindge	1	10	4	2	1	1	2
Roxbury	0	0	0	0	0	2	0
Stoddard	1	3	0	3	0	0	1
Sullivan	1	0	0	0	0	0	0
Surry	0	1	0	0	2	0	0
Swanzy	0	6	1	6	6	3	4
Troy	0	0	0	0	0	0	0
Walpole	0	1	0	5	1	0	0
Westmoreland	0	1	0	0	2	0	6
Winchester	0	0	0	0	0	0	0
Totals	16	61	11	41	32	13	38

\*write-ins. **Cort**\*: 1-Jaffrey. **Supreme**\*: 1-Keene Ward 3. **Stebbins**\*: 1-Alstead. **Biden**\*: 1-Alstead; 1-Swanzy. **D.R. Hunter**\*: 7-Walpole. **Kucinich**\*: 1-Keene Ward 1; 1-Keene Ward 2; 2-Rindge; 3-Swanzy. **Al Gore**\*: 1-Marlow. **Bill Clinton**\*: 1-Swanzy. Miscellaneous write-ins: 156

**VICE-PRESIDENT OF THE UNITED STATES  
COOS COUNTY/REPUBLICAN**

	<i>Barnes, Jr., r</i>	<i>Giuffani, r*</i>	<i>Huckabee, r*</i>	<i>Duncan Hunter, r*</i>	<i>McCain, r*</i>	<i>Paul, r*</i>
Berlin Ward 1	46	1	5	1	6	7
Berlin Ward 2	41	2	6	1	5	4
Berlin Ward 3	64	4	5	0	13	5
Berlin Ward 4	51	5	7	1	3	2
Cambridge	1	0	0	0	0	0
Carroll	19	6	1	0	4	0
Clarksville	12	0	3	0	3	1
Colebrook	75	10	4	1	13	4
Columbia	30	2	3	0	1	2
Dalton	49	3	4	0	6	2
Dixville	0	1	0	0	0	0
Dummer	9	0	0	0	0	0
Errol	16	1	2	0	1	0
Gorham	78	7	5	1	9	5
Jefferson	51	0	0	0	0	0
Lancaster	114	11	13	8	12	5
Milan	41	1	5	0	5	1
Northumberland	74	0	0	0	0	0
Pittsburg	36	4	2	0	6	0
Randolph	10	0	3	0	1	0
Shelburne	13	0	3	0	2	1
Stark	28	2	0	0	2	3
Stewartstown	23	3	3	0	2	1
Stratford	8	1	1	0	1	1
Wentworth's Loc.	0	0	0	0	0	0
Whitefield	60	5	8	0	7	1
Totals	949	69	83	13	102	45

**VICE-PRESIDENT OF THE UNITED STATES  
COOS COUNTY/REPUBLICAN**

	<i>Romney, r*</i>	<i>Thompson, r*</i>	<i>Clinton, d*</i>	<i>Edwards, d*</i>	<i>Obama, d*</i>
Berlin Ward 1	4	3	8	0	0
Berlin Ward 2	0	2	1	1	2
Berlin Ward 3	5	2	2	1	2
Berlin Ward 4	3	0	0	0	1
Cambridge	0	0	0	0	0
Carroll	1	2	1	1	0
Clarksville	1	1	0	0	0
Colebrook	5	4	2	1	2
Columbia	1	0	1	0	0
Dalton	7	1	0	0	1
Dixville	0	0	0	0	0
Dummer	0	0	0	0	0
Errol	0	0	0	0	0
Gorham	5	5	1	2	2
Jefferson	0	0	0	0	0
Lancaster	7	6	1	4	2
Milan	4	1	0	0	0
Northumberland	0	0	0	0	0
Pittsburg	2	4	1	0	0
Randolph	0	0	0	0	0
Shelburne	1	0	0	0	0
Stark	0	0	0	1	4
Stewartstown	1	3	0	0	1
Stratford	0	0	1	0	0
Wentworth's Loc.	0	0	0	1	0
Whitefield	4	5	1	0	3
Totals	51	39	20	12	20

No votes cast: Atkinson and Gilmanton Academy Grant; Bean's Grant; Bean's Purchase; Chandler's Purchase; Crawford's Purchase; Curt's Grant; Dix's Grant; Erving's Location; Green's Grant; Hadley's Purchase; Kilkenny; Low & Burbank's Grant; Martin's Location; Millsfield; Odell; Pinkham's Grant; Sargent's Purchase; Second College Grant; Success, Thompson and Meserve's Purchase.

\*write-ins. **Keyes\***: 1-Berlin Ward 1; 1-Berlin Ward 4; 1-Clarksville; 1-Errol; 1-Lancaster; 1-Stratford; 2-Whitefield. **Marchuk\***: 1-Dalton. **Supreme\***: 1-Shelburne. **Tancredo\***: 1-Whitefield. **Bryk\***: 1-Wentworth's Location; **Stebbins\***: 1-Stark. **Kucinich\***: 1-Columbia. **Richardson\***: 1-Gorham; 1-Lancaster; 1-Pittsburg; 1-Whitefield. **Al Gore\***: 1-Berlin Ward 1. **Joe Lieberman\***: 2-Berlin Ward 1; 1-Clarksville; 1-Colebrook; 1-Dalton; 1-Lancaster; 1-Stewartstown; 1-Stratford. Miscellaneous write-ins: 65

**VICE-PRESIDENT OF THE UNITED STATES  
GRAFTON COUNTY/REPUBLICAN**

	<i>Barnes, Jr., r</i>	<i>Giuliani, r*</i>	<i>Huckabee, r*</i>	<i>Duncan Hunter, r*</i>	<i>Keyes, r*</i>	<i>McCain, r*</i>	<i>Paul, r*</i>	<i>Romney, r*</i>
Alexandria	75	5	5	1	1	10	6	2
Ashland	78	6	7	1	0	10	7	2
Bath	39	2	1	0	1	7	0	0
Benton	11	1	1	0	0	0	1	0
Bethlehem	101	9	9	0	0	11	5	3
Bridgewater	42	3	5	1	0	3	2	3
Bristol	96	1	1	1	1	1	1	1
Campton	99	8	11	1	4	14	5	1
Canaan	134	7	8	0	3	6	4	5
Dorchester	12	1	2	1	1	3	0	0
Easton	11	1	0	0	0	1	0	1
Ellsworth	1	0	0	0	0	0	0	0
Enfield	132	10	10	1	2	14	7	10
Franconia	25	2	2	0	0	4	0	2
Grafton	49	2	0	1	0	0	4	1
Groton	17	0	7	0	1	2	0	2
Hanover	160	6	13	0	0	18	10	12
Haverhill	150	13	19	0	1	24	17	7
Hebron	32	0	0	2	1	5	3	1
Holderness	75	5	5	2	0	7	4	5
Landaff	9	0	1	0	0	1	0	2
Lebanon Wd1	84	8	6	0	1	12	8	8
Lebanon Wd2	113	2	8	2	0	13	7	5
Lebanon Wd3	0	10	11	3	2	14	3	7
Lincoln	44	1	4	0	1	1	2	4
Lisbon	52	0	0	0	0	0	0	0
Littleton	234	25	22	5	2	29	11	11
Livermore	0	0	0	0	0	0	0	0
Lyman	19	1	4	0	3	2	1	1
Lyme	30	1	0	0	0	2	0	1
Monroe	47	3	2	0	1	3	1	2
Orange	10	1	0	0	0	1	0	0
Orford	33	3	3	0	0	2	0	3
Piermont	26	0	5	1	2	0	4	0
Plymouth	173	8	8	0	1	18	9	4
Rumney	77	6	15	2	1	10	3	2
Sugar Hill	14	1	1	0	0	0	0	1
Thornton	76	4	7	0	1	6	1	1
Warren	20	1	5	1	3	1	1	0
Waterville Valley	4	2	0	0	0	0	0	0
Wentworth	37	0	0	0	0	0	0	0
Woodstock	41	1	5	0	1	7	1	4
Totals	2,482	160	213	26	35	262	128	114

**VICE-PRESIDENT OF THE UNITED STATES  
GRAFTON COUNTY/REPUBLICAN**

	<i>Thompson, r*</i>	<i>Clinton, d*</i>	<i>Edwards, d*</i>	<i>Obama, d*</i>	<i>Richardson, d*</i>	<i>Joe Lieberman*</i>
Alexandria	3	1	0	0	0	0
Ashland	1	0	0	0	0	0
Bath	2	0	0	1	0	0
Benton	0	0	1	0	0	0
Bethlehem	2	1	2	0	1	0
Bridgewater	4	1	2	2	2	0
Bristol	1	0	1	1	0	1
Campton	6	0	3	1	1	3
Canaan	2	0	0	4	0	0
Dorchester	1	0	0	0	0	0
Easton	0	0	0	0	0	0
Ellsworth	0	0	0	0	0	1
Enfield	4	1	1	3	0	2
Franconia	2	0	0	1	1	1
Grafton	2	1	0	0	0	0
Groton	0	0	0	0	1	1
Hanover	13	0	0	6	2	3
Haverhill	0	0	3	7	0	0
Hebron	2	0	1	0	2	0
Holderness	4	2	0	4	1	1
Landaff	2	0	1	1	0	0
Lebanon Wd1	11	0	1	5	2	2
Lebanon Wd2	4	0	1	0	0	3
Lebanon Wd3	5	1	1	3	2	6
Lincoln	2	0	0	0	0	1
Lisbon	0	0	0	0	0	0
Littleton	12	3	4	4	3	4
Livermore	0	0	0	0	0	0
Lyman	0	0	0	0	1	0
Lyme	1	0	0	0	0	0
Monroe	2	0	1	0	0	0
Orange	1	0	0	0	0	0
Orford	2	0	0	0	0	1
Piermont	2	0	1	0	0	1
Plymouth	6	1	8	1	1	0
Rumney	2	1	0	1	0	0
Sugar Hill	0	0	0	1	0	0
Thornton	2	0	1	3	0	1
Warren	3	1	1	0	0	0
Waterville Valley	0	1	0	1	0	0
Wentworth	0	1	0	1	0	0
Woodstock	4	1	0	0	0	0
Totals	110	17	34	51	20	32

\*write-ins. **Howard\***: 1-Ashland; 1-Plymouth. **Marchuk\***: 1-Benton. **Tancredo\***: 1-Bristol; 1-Haverhill; 1-Lebanon Ward 3; 2-Littleton; 1-Monroe; 2-Thornton; 1-Woodstock. **Bryk\***: 1-Lebanon Ward 1. **Biden\***: 1-Lebanon Ward 3; 1-Monroe; 1-Orange. **Kucinich\***: 1-Ashland; 1-Bridgewater; 1-Lebanon Ward 3; 1-Piermont; 1-Plymouth. **Al Gore\***: 1-Holderness; 1-Lebanon Ward 3. **Bill Clinton\***: 1-Bethlehem. Miscellaneous write-ins: 251

**VICE-PRESIDENT OF THE UNITED STATES  
HILLSBOROUGH COUNTY/REPUBLICAN**

	<i>Barnes, Jr., r</i>	<i>Giuffani, r*</i>	<i>Huckabee, r*</i>	<i>Duncan Hunter, r**</i>	<i>Keyes, r*</i>	<i>Marchuk, r**</i>	<i>McCain, r**</i>
Amherst	322	37	32	8	9	0	56
Antrim	101	9	9	2	1	2	12
Bedford	639	100	56	29	2	0	112
Bennington	40	5	4	0	0	0	6
Brookline	219	16	13	2	3	0	28
Deering	42	2	3	2	1	0	2
Francestown	52	7	2	7	1	0	6
Goffstown	606	45	60	19	0	0	68
Greenfield	41	4	10	1	0	0	7
Greenville	61	6	2	0	1	0	5
Hancock	40	4	9	1	1	2	10
Hillsborough	191	18	15	1	4	1	14
Hollis	272	35	26	12	5	0	29
Hudson	720	59	63	25	6	0	78
Litchfield	296	0	0	0	0	0	0
Lyndeborough	53	5	2	2	3	0	9
Manchester Wd1	306	37	27	6	5	0	28
Manchester Wd2	268	31	18	7	4	0	28
Manchester Wd3	139	16	10	0	2	0	0
Manchester Wd4	225	24	15	3	1	0	16
Manchester Wd5	144	12	11	2	1	0	11
Manchester Wd6	283	22	28	13	4	0	30
Manchester Wd7	235	19	9	4	2	0	24
Manchester Wd8	323	21	22	5	0	0	28
Manchester Wd9	229	22	29	7	1	0	29
Manchester Wd10	259	23	29	6	3	0	20
Manchester Wd11	180	15	4	3	0	0	13
Manchester Wd12	264	17	32	9	5	0	30
Mason	49	3	1	3	1	0	7
Merrimack	860	91	90	37	13	0	119
Milford	528	55	51	5	9	1	54
Mont Vernon	63	13	6	0	4	0	11
Nashua Wd1	247	17	22	5	0	0	27
Nashua Wd2	224	17	14	0	0	0	26
Nashua Wd3	226	11	13	6	0	0	26
Nashua Wd4	120	3	11	0	0	0	15
Nashua Wd5	258	19	27	8	3	0	24
Nashua Wd6	193	12	0	1	0	0	18
Nashua Wd7	179	18	13	2	4	0	12
Nashua Wd8	178	18	12	5	6	0	29
Nashua Wd9	231	2	11	0	0	0	16
New Boston	208	14	19	14	2	0	26
New Ipswich	295	17	24	15	0	0	25
Pelham	452	33	26	11	4	0	47
Peterborough	170	13	21	4	2	2	20
Sharon	13	0	0	0	0	0	2
Temple	38	4	3	1	1	2	9
Weare	345	35	30	9	0	0	0
Wilton	107	11	8	6	1	0	7
Windsor	6	1	1	1	0	0	1
Totals	11,540	1,018	943	309	115	10	1,220

**VICE-PRESIDENT OF THE UNITED STATES  
HILLSBOROUGH COUNTY/REPUBLICAN**

	<i>Paul, r*</i>	<i>Romney, r*</i>	<i>Tancredo, r*</i>	<i>Thompson, r*</i>	<i>Wienersche, r*</i>	<i>Clinton, d*</i>	<i>Edwards, d*</i>
Amherst	28	32	3	21	0	3	2
Antrim	6	8	0	3	1	0	0
Bedford	37	75	4	39	0	4	29
Bennington	4	0	0	1	0	1	1
Brookline	9	7	0	6	0	1	1
Deering	4	4	0	4	0	0	0
Francestown	4	3	1	5	0	1	0
Goffstown	43	44	0	16	0	8	6
Greenfield	2	1	0	1	0	0	0
Greenville	4	2	0	0	0	1	1
Hancock	3	5	1	3	0	0	2
Hillsborough	15	16	0	8	0	1	0
Hollis	21	24	0	9	0	7	4
Hudson	44	36	5	24	0	13	7
Litchfield	0	0	0	0	0	0	0
Lyndeborough	2	5	0	0	0	0	0
Manchester Wd1	17	20	2	16	0	2	4
Manchester Wd2	15	14	1	12	0	1	2
Manchester Wd3	0	13	1	9	0	3	4
Manchester Wd4	11	8	0	6	0	0	3
Manchester Wd5	4	8	1	4	0	5	3
Manchester Wd6	14	22	0	7	0	4	3
Manchester Wd7	7	8	3	3	0	4	1
Manchester Wd8	8	18	1	9	0	3	11
Manchester Wd9	9	29	1	12	0	2	7
Manchester Wd10	12	19	0	6	0	2	3
Manchester Wd11	7	7	0	2	0	1	1
Manchester Wd12	10	19	0	10	0	1	5
Mason	6	4	1	1	0	3	0
Merrimack	52	67	12	34	0	0	0
Milford	36	24	0	0	14	3	5
Mont Vernon	2	8	0	0	1	2	0
Nashua Wd1	11	15	0	14	0	0	0
Nashua Wd2	9	11	0	12	0	0	0
Nashua Wd3	9	7	0	8	0	0	0
Nashua Wd4	4	7	0	3	0	1	0
Nashua Wd5	16	12	6	11	0	0	0
Nashua Wd6	6	21	0	6	0	1	4
Nashua Wd7	8	22	4	10	0	2	2
Nashua Wd8	9	8	0	7	0	0	0
Nashua Wd9	8	11	0	12	0	3	0
New Boston	19	11	0	9	0	5	3
New Ipswich	15	20	0	8	0	0	3
Pelham	17	22	1	17	0	0	1
Peterborough	11	12	0	12	0	0	2
Sharon	1	1	0	0	0	0	1
Temple	3	3	0	2	0	0	2
Weare	21	21	0	16	0	2	5
Wilton	7	3	0	4	0	2	3
Windsor	0	1	0	0	0	0	1
Totals	610	758	48	422	16	92	132

**VICE-PRESIDENT OF THE UNITED STATES  
HILLSBOROUGH COUNTY/REPUBLICAN**

	<i>D. R. Hunter, d*</i>	<i>Kucinich, d*</i>	<i>Obama, d*</i>	<i>Richardson, d*</i>	<i>Al Gove*</i>	<i>Joe Lieberman*</i>
Amherst	0	2	0	2	0	0
Antrim	0	0	5	0	0	0
Bedford	0	1	22	3	2	21
Bennington	0	0	0	0	0	1
Brookline	0	0	1	1	0	2
Deering	0	0	1	1	0	0
Francestown	0	0	0	1	0	1
Goffstown	0	0	5	0	0	0
Greenfield	0	0	1	1	1	4
Greenville	0	0	0	0	0	0
Hancock	0	0	2	1	0	4
Hillsborough	0	0	0	1	1	0
Hollis	0	1	9	2	1	5
Hudson	0	0	2	0	0	0
Litchfield	0	0	0	0	0	0
Lyndeborough	0	0	0	0	0	0
Manchester Wd1	0	0	2	3	0	6
Manchester Wd2	0	0	3	2	0	2
Manchester Wd3	0	2	4	2	0	1
Manchester Wd4	0	1	0	1	0	3
Manchester Wd5	0	0	1	2	0	1
Manchester Wd6	0	0	2	1	0	2
Manchester Wd7	0	0	3	1	0	0
Manchester Wd8	0	0	16	2	0	0
Manchester Wd9	0	0	5	2	0	1
Manchester Wd10	0	1	5	2	1	4
Manchester Wd11	0	1	0	0	0	0
Manchester Wd12	0	0	2	1	0	1
Mason	0	1	2	0	0	0
Merrimack	0	0	11	10	0	0
Milford	0	0	2	5	1	6
Mont Vernon	0	0	1	0	0	2
Nashua Wd1	0	0	0	0	0	3
Nashua Wd2	0	0	0	0	0	0
Nashua Wd3	0	0	0	0	3	0
Nashua Wd4	0	0	0	0	0	0
Nashua Wd5	0	0	2	0	0	5
Nashua Wd6	0	1	2	0	1	0
Nashua Wd7	0	0	0	0	0	0
Nashua Wd8	0	0	0	0	0	7
Nashua Wd9	0	0	0	0	0	0
New Boston	0	0	4	0	0	1
New Ipswich	0	0	0	0	0	2
Pelham	11	0	0	0	0	4
Peterborough	0	0	2	2	0	5
Sharon	0	0	0	0	0	0
Temple	0	1	1	1	0	0
Weare	0	0	1	1	0	4
Wilton	0	0	0	2	0	2
Windsor	0	0	0	0	0	0
Totals	11	12	119	53	11	100

\*write-ins. **Cort\***: 1-Manchester Ward 11. **Howard\***: 1-Hollis. **O'Connor\***: 2-Manchester Ward 10. **Shepard\***: 4-Mason. **Supreme\***: 2-Amherst. **Bryk\***: 1-Manchester Ward 11; 1-Nashua Ward 4. **Stebbins\***: 1-Nashua Ward 9. **Dodd\***: 1-Manchester Ward 6. **Gravel\***: 2-Bedford; 1-Manchester Ward 9. **Savior\***: 1-Bennington. **Bill Clinton\***: 1-Manchester Ward 3. Miscellaneous write-ins: 1,591

**VICE-PRESIDENT OF THE UNITED STATES  
MERRIMACK COUNTY/REPUBLICAN**

	<i>Barnes, Jr., r</i>	<i>Giuliani, r*</i>	<i>Huckabee, r*</i>	<i>Duncan Hunter, r*</i>	<i>Keyes, r*</i>	<i>McCain, r*</i>	<i>Paul, r*</i>	<i>Romney, r*</i>
Allenstown	198	0	0	0	0	0	0	0
Andover	66	6	11	0	1	11	2	5
Boscawen	90	0	0	0	0	0	0	0
Bow	279	29	36	0	0	38	22	17
Bradford	58	5	7	0	0	12	0	3
Canterbury	62	6	9	4	0	6	4	2
Chichester	120	10	13	3	3	15	8	13
Concord Wd1	153	8	15	6	1	13	6	5
Concord Wd2	103	8	8	2	1	14	5	8
Concord Wd3	83	6	6	0	1	6	5	4
Concord Wd4	82	4	7	0	0	9	4	5
Concord Wd5	112	10	5	0	1	10	7	14
Concord Wd6	84	7	6	0	1	8	16	7
Concord Wd7	128	19	4	2	0	9	6	7
Concord Wd8	130	0	0	0	0	0	0	0
Concord Wd9	112	2	8	2	5	12	7	8
Concord Wd10	167	2	25	3	1	22	7	0
Danbury	47	1	3	1	0	4	5	4
Dunbarton	20	14	7	3	0	14	7	4
Epsom	257	8	13	0	5	9	3	8
Franklin Wd1	88	1	9	1	1	10	2	10
Franklin Wd2	54	6	9	3	1	7	1	6
Franklin Wd3	90	10	8	3	1	10	8	5
Henniker	149	14	14	2	2	13	14	11
Hill	42	3	2	1	1	0	3	2
Hooksett	398	54	33	0	0	63	14	38
Hopkinton	151	20	21	5	0	23	14	14
Loudon	206	13	18	4	3	19	9	9
Newbury	74	5	5	6	2	11	6	7
New London	116	16	12	6	0	19	7	15
Northfield	120	8	12	7	2	21	7	2
Pembroke	262	21	28	8	4	24	10	13
Pittsfield	182	12	8	4	3	13	8	9
Salisbury	62	0	0	0	0	0	0	0
Sutton	47	5	4	4	1	10	5	8
Warner	83	7	12	0	1	16	4	6
Webster	52	0	0	0	0	0	0	0
Wilmot	280	4	4	0	0	7	2	5
Totals	4,807	344	382	80	42	478	228	274

**VICE-PRESIDENT OF THE UNITED STATES  
MERRIMACK COUNTY/REPUBLICAN**

	Tancredo, r*	Thompson, r*	Clinton, d*	Edwards, d*	Obama, d*	Richardson, d*	Joe Lieberman*
Allenstown	0	0	0	0	0	0	0
Andover	1	0	1	1	0	0	1
Boscawen	0	0	11	7	16	1	0
Bow	0	0	0	0	0	0	7
Bradford	0	0	0	0	3	0	0
Canterbury	0	3	4	1	0	1	3
Chichester	0	4	2	2	0	0	2
Concord Wd1	0	7	3	5	4	1	0
Concord Wd2	0	6	0	2	3	2	4
Concord Wd3	0	1	1	1	0	2	5
Concord Wd4	0	4	9	0	0	0	0
Concord Wd5	0	4	0	3	0	0	2
Concord Wd6	0	6	4	5	3	1	0
Concord Wd7	4	1	0	3	1	0	3
Concord Wd8	0	0	0	0	0	0	0
Concord Wd9	0	4	0	2	1	0	2
Concord Wd10	0	2	3	0	2	3	6
Danbury	0	3	3	1	0	0	0
Dunbarton	1	3	1	4	3	0	1
Epsom	1	5	1	5	2	0	4
Franklin Wd1	0	5	0	3	1	0	1
Franklin Wd2	0	5	0	1	0	0	1
Franklin Wd3	1	4	1	4	4	0	1
Henniker	0	3	0	0	0	0	3
Hill	0	2	2	2	1	0	0
Hooksett	0	0	0	15	0	6	6
Hopkinton	2	8	4	3	0	1	6
Loudon	2	7	3	1	1	0	3
Newbury	0	5	0	1	1	0	4
New London	3	8	0	1	3	0	7
Northfield	1	10	5	0	3	1	6
Pembroke	1	5	3	6	2	1	1
Pittsfield	1	5	0	0	0	0	0
Salisbury	0	0	0	0	0	0	0
Sutton	1	3	0	2	2	1	0
Warner	0	3	0	3	3	2	0
Webster	0	0	0	0	0	0	0
Wilmot	0	4	0	0	0	0	0
Totals	19	130	61	84	59	23	79

\*write-ins. **Cort\***: 2-Concord Ward 2. **Supreme\***: 2-Henniker; 1-Loudon; 1-Pembroke. **Bryk\***: 4-Webster. **Biden\***: 1-Concord Ward 3; 1-Concord Ward 7; 1-Concord Ward 9; 1-Hill; 1-Pembroke. **Dodd\***: 1-Concord Ward 7. **Gravel\***: 1-Franklin Ward 2; 1-Hill; 1-New London. **D.R.Hunter\***: 2-Concord Ward 9; 1-Warner. **Kucinich\***: 1-Andover; 1-Concord Ward 6; 1-Concord Ward 7; 1-Concord Ward 10; 1-Newbury; 1-Pembroke. **Al Gore\***: 1-Chichester; 2-Concord Ward 1; 1-Danbury; 1-Dunbarton; 1-Loudon; 2-Northfield; 1-Pembroke. **Bill Clinton\***: 1-Hopkinton. Miscellaneous write-ins: 417

**VICE-PRESIDENT OF THE UNITED STATES  
ROCKINGHAM COUNTY/REPUBLICAN**

	<i>Barnes, Jr., r</i>	<i>Giuliani, r*</i>	<i>Howard, r*</i>	<i>Huckabee, r*</i>	<i>Duncan Hunter, r*</i>	<i>Keyes, r*</i>	<i>McCain, r*</i>	<i>Paul, r*</i>
Atkinson	294	31	0	29	10	3	39	17
Auburn	213	15	0	16	10	3	23	18
Brentwood	184	9	0	8	2	0	10	3
Candia	242	19	0	17	8	3	34	10
Chester	254	23	0	9	5	1	28	10
Danville	251	0	0	0	0	0	0	0
Deerfield	338	17	0	19	3	3	17	9
Derry	983	83	0	71	44	8	101	32
East Kingston	115	7	0	5	4	0	4	1
Epping	262	21	0	15	5	2	20	8
Exeter	410	25	0	27	11	2	55	15
Fremont	232	9	0	9	3	2	19	8
Greenland	108	7	0	12	1	0	22	7
Hampstead	350	30	0	27	4	4	40	21
Hampton	428	37	0	23	9	7	58	26
Hampton Falls	97	14	0	5	3	1	15	2
Kensington	60	5	0	3	0	0	5	6
Kingston	280	14	0	19	6	0	18	8
Londonderry	719	82	0	78	22	10	94	33
New Castle	25	4	0	3	0	0	3	3
Newfields	59	2	0	4	0	0	6	1
Newington	13	3	0	2	2	0	6	2
Newmarket	208	12	0	19	4	4	21	8
Newton	170	9	0	4	3	1	16	7
North Hampton	148	18	11	13	2	0	23	12
Northwood	240	15	0	10	1	2	10	9
Nottingham	192	16	0	13	5	0	22	5
Plaistow	276	17	0	11	7	1	25	10
Portsmouth Wd1	51	3	0	4	0	2	4	6
Portsmouth Wd2	56	8	0	4	0	0	8	5
Portsmouth Wd3	38	4	0	7	2	0	7	3
Portsmouth Wd4	120	14	0	16	2	0	12	7
Portsmouth Wd5	51	5	0	3	0	0	3	4
Raymond	739	44	0	24	10	0	47	4
Rye	157	23	0	13	0	5	32	7
Salem	1,021	88	1	44	17	0	95	24
Sandown	312	21	0	19	3	0	19	10
Seabrook	258	11	0	31	6	3	32	11
South Hampton	19	2	0	2	0	0	2	1
Stratham	182	24	0	14	0	2	30	15
Windham	486	53	0	18	15	0	61	16
Totals	10,641	844	12	670	229	69	1,086	404

**VICE-PRESIDENT OF THE UNITED STATES  
ROCKINGHAM COUNTY/REPUBLICAN**

	<i>Romney, r*</i>	<i>Tancredo, r*</i>	<i>Thompson, r*</i>	<i>Clinton, d*</i>	<i>Edwards, d*</i>	<i>Obama, d*</i>	<i>Richardson, d*</i>	<i>Joe Lieberman*</i>
Atkinson	16	3	18	1	0	0	2	3
Auburn	20	2	1	2	2	0	0	4
Brentwood	4	0	4	2	1	3	0	1
Candia	13	1	8	1	6	5	0	1
Chester	13	2	6	1	4	0	1	3
Danville	0	0	0	0	0	0	0	0
Deerfield	8	0	6	0	2	2	2	2
Derry	60	3	27	0	10	5	0	15
East Kingston	5	1	3	0	0	0	0	0
Epping	12	1	8	0	0	0	0	4
Exeter	26	2	8	0	5	8	0	12
Fremont	8	0	4	2	1	1	0	0
Greenland	9	0	5	1	0	3	0	5
Hampstead	23	0	12	0	4	1	0	5
Hampton	36	3	21	3	1	3	2	12
Hampton Falls	7	0	8	2	0	0	0	4
Kensington	3	0	2	0	0	0	0	2
Kingston	10	3	14	1	5	2	1	5
Londonderry	50	2	40	6	9	7	3	18
New Castle	1	0	0	0	0	3	0	4
Newfields	5	0	5	0	1	2	0	0
Newington	2	0	0	1	0	4	0	4
Newmarket	19	0	15	1	3	1	0	2
Newton	10	0	1	0	1	4	1	2
North Hampton	12	0	8	1	0	1	0	4
Northwood	9	0	9	0	5	1	0	1
Nottingham	10	0	8	0	0	0	0	4
Plaistow	16	0	10	2	2	7	0	6
Portsmouth Wd1	5	0	4	1	0	1	1	2
Portsmouth Wd2	10	0	4	0	0	0	0	0
Portsmouth Wd3	3	0	5	0	2	1	0	0
Portsmouth Wd4	7	2	11	2	0	0	1	1
Portsmouth Wd5	6	0	3	0	0	2	0	0
Raymond	12	2	12	3	3	3	0	4
Rye	0	2	4	1	2	1	1	3
Salem	41	2	26	5	3	5	2	5
Sandown	13	1	4	1	2	3	1	1
Seabrook	13	1	6	2	3	1	0	4
South Hampton	3	0	5	2	0	0	0	0
Stratham	7	0	10	3	7	6	2	8
Windham	32	0	20	0	0	0	0	0
Totals	559	33	365	47	84	86	20	151

\*write-ins. **Bryk\***: 1-Plaistow. **Biden\***: 5-Chester; 1-Epping; 1-Newmarket; 1-North Hampton. **Dodd\***: 1-Deerfield; 1-East Kingston. **Koos\***: 1-Salem. **Kucinich\***: 1-Atkinson; 1-Derry; 1-Londonderry; 1-Newton; 1-North Hampton; 1-Portsmouth Ward 2. **Al Gore\***: 1-Candia; 1-Derry; 1-Greenland; 2-Londonderry; 2-Portsmouth Ward 1; 1-Portsmouth Ward 3. **Bill Clinton\***: 1-Derry. Miscellaneous write-ins: 874

**VICE-PRESIDENT OF THE UNITED STATES  
STRAFFORD COUNTY/REPUBLICAN**

	<i>Barnes, Jr., r</i>	<i>Giuliani, r*</i>	<i>Huckabee, r*</i>	<i>Duncan Hunter, r**</i>	<i>Keyes, r*</i>	<i>McCain, r*</i>	<i>Paul, r*</i>
Barrington	224	14	26	4	3	31	21
Dover Wd1	92	0	0	0	0	0	0
Dover Wd2	90	4	10	3	0	11	8
Dover Wd3	139	14	15	1	0	26	4
Dover Wd4	124	8	10	5	0	21	8
Dover Wd5	181	7	9	3	0	10	8
Dover Wd6	105	0	0	0	0	0	0
Durham	140	9	13	2	4	18	11
Farmington	148	9	15	7	1	23	11
Lee	103	7	9	2	0	16	5
Madbury	44	0	1	0	0	3	0
Middleton	60	3	9	2	0	3	5
Milton	164	0	0	0	0	0	0
New Durham	109	12	15	4	1	7	10
Rochester Wd1	136	11	14	3	6	16	4
Rochester Wd2	138	18	20	1	2	18	6
Rochester Wd3	120	10	10	10	4	23	5
Rochester Wd4	110	7	14	3	1	24	7
Rochester Wd5	134	7	20	1	0	13	5
Rochester Wd 6	109	13	7	2	2	7	4
Rollinsford	60	0	6	0	1	7	5
Somersworth Wd1	58	4	4	1	0	9	4
Somersworth Wd2	43	0	0	0	0	0	0
Somersworth Wd3	41	0	0	0	0	0	0
Somersworth Wd4	46	6	7	0	0	2	0
Somersworth Wd5	42	0	0	0	0	0	0
Strafford	139	13	12	8	4	18	11
Totals	2,899	176	246	62	29	306	142

**VICE-PRESIDENT OF THE UNITED STATES  
STRAFFORD COUNTY/REPUBLICAN**

	Romney, r.*	Thompson, r.*	Clinton, d*	Edwards, d*	Obama, d*	Joe Lieberman*
Barrington	17	12	4	6	4	3
Dover Wd1	0	0	0	0	0	0
Dover Wd2	6	4	0	0	0	5
Dover Wd3	9	5	4	1	0	2
Dover Wd4	7	8	3	1	4	4
Dover Wd5	7	4	0	0	1	0
Dover Wd6	0	0	0	0	0	0
Durham	14	6	0	2	2	8
Farmington	18	11	0	3	0	2
Lee	8	4	1	3	0	2
Madbury	1	0	0	0	0	4
Middleton	6	3	1	1	1	1
Milton	0	0	0	0	0	0
New Durham	5	1	1	1	2	0
Rochester Wd1	9	5	1	3	4	3
Rochester Wd2	9	7	0	0	2	3
Rochester Wd3	7	8	1	4	2	0
Rochester Wd4	10	4	1	1	1	2
Rochester Wd5	11	4	2	0	1	0
Rochester Wd 6	4	5	2	4	1	0
Rollinsford	1	3	0	1	1	2
Somersworth Wd1	11	1	1	0	0	2
Somersworth Wd2	0	0	0	0	0	0
Somersworth Wd3	0	0	0	0	0	0
Somersworth Wd4	4	0	0	2	0	1
Somersworth Wd5	0	0	0	0	0	0
Strafford	9	6	3	3	0	4
Totals	173	101	25	36	26	48

\*write-ins. **Cort\***: 1-Dover Ward 4. **Supreme\***: 1-New Durham. **Tancredo\***: 1-Barrington; 1-Dover Ward 3; 1-Farmington; 2-Middleton; 1-Rochester Ward 2; 1-Rochester Ward 5. **Biden\***: 1-Durham; 1-Lee; 1-Rochester Ward 5. **Kucinich\***: 1-Dover Ward 4. **Richardson\***: 1-Barrington; 1-Dover Ward 5; 1-Lee; 1-Rochester Ward 5; 1-Rochester Ward 6; 1-Rollinsford. **Al Gore\***: 1-Barrington; 1-Dover Ward 5. Miscellaneous write-ins: 268

VICE-PRESIDENT OF THE UNITED STATES  
SULLIVAN COUNTY/REPUBLICAN

	<i>Barnes, Jr., r</i>	<i>Giuliani, r*</i>	<i>Huckabee, r*</i>	<i>Duncan Hunter, r**</i>	<i>Keyes, r**</i>	<i>McCain, r*</i>	<i>Paul, r**</i>
Acworth	17	3	3	2	0	3	2
Charlestown	125	8	22	2	3	18	5
Claremont Wd1	90	3	12	1	1	8	10
Claremont Wd2	151	11	15	2	3	19	12
Claremont Wd3	103	5	22	3	0	16	5
Cornish	54	6	5	1	1	3	3
Croydon	25	3	3	1	0	3	1
Goshen	21	3	2	0	1	0	3
Grantham	77	15	6	2	0	14	4
Langdon	30	0	0	1	0	2	5
Lempster	36	7	7	2	0	6	2
Newport	198	10	14	6	4	24	9
Plainfield	66	7	6	0	1	6	3
Springfield	39	5	1	3	0	5	3
Sunapee	138	12	9	4	0	10	10
Unity	35	2	5	3	0	7	2
Washington	0	0	0	0	0	0	0
Totals	1,205	100	132	33	14	144	79

	<i>Romney, r*</i>	<i>Thompson, r*</i>	<i>Clinton, d*</i>	<i>Edwards, d*</i>	<i>Obama, d*</i>	<i>Joe Lieberman*</i>
Acworth	3	0	0	0	0	0
Charlestown	5	7	8	4	4	2
Claremont Wd1	5	3	1	2	0	1
Claremont Wd2	14	9	1	2	2	0
Claremont Wd3	9	5	0	1	3	2
Cornish	3	3	3	0	3	1
Croydon	0	0	1	1	2	1
Goshen	4	0	1	0	0	0
Grantham	6	6	2	0	2	1
Langdon	3	1	0	0	2	0
Lempster	4	4	0	1	0	0
Newport	8	5	2	2	3	5
Plainfield	4	4	0	0	0	1
Springfield	1	1	0	0	0	0
Sunapee	8	5	0	3	2	1
Unity	3	7	0	1	3	1
Washington	0	0	3	17	2	0
Totals	80	60	22	34	28	16

\*write-ins. **Tancredo\***: 2-Claremont Ward 2; 1-Unity. **Stebbins\***: 1-Claremont Ward 3; Cornish; 1-Springfield. **Biden\***: 1-Washington. **Dodd\***: 1-Charlestown. **Kucinich\***: 2-Claremont Ward 2; 2-Washington. **Richardson\***: 1-Claremont Ward 1; 1-Cornish; 1-Sunapee; 1-Unity; 5-Washington. Miscellaneous write-ins: 80

**VICE-PRESIDENT OF THE UNITED STATES  
SUMMARY BY COUNTIES/DEMOCRATIC**

	<i>Bryk, d</i>	<i>Stebbins, d *</i>	<i>Biden, d *</i>	<i>Clinton, d *</i>	<i>Dodd, d *</i>	<i>Edwards, d *</i>	<i>Gravel, d *</i>	<i>D. R. Hunter, d *</i>	<i>Kucinich, d *</i>	<i>Obama, d *</i>	<i>Richardson, d *</i>
Belknap County	1,062	2,131	72	192	12	587	2	2	41	351	269
Carroll County	773	1,664	71	135	14	476	6	1	49	300	325
Cheshire County	1,519	2,875	95	283	24	871	10	1	110	489	492
Coos County	880	1,551	26	104	11	324	5	1	11	181	134
Grafton County	1,831	3,026	126	282	17	864	14	2	82	555	524
Hillsborough County	6,488	15,450	380	794	48	2,427	11	3	161	1,533	1,215
Merrimack County	2,676	4,986	154	414	25	1,445	11	2	61	792	876
Rockingham County	4,393	12,400	370	721	45	2,061	22	3	120	1,237	979
Strafford County	2,386	4,801	149	322	20	990	9	4	84	655	488
Sullivan County	957	1,601	69	172	8	488	1	1	43	309	223
Total	22,965	50,485	1,512	3,419	224	10,533	91	20	762	6,402	5,525

	<i>Barnes, r *</i>	<i>Giuliani, r *</i>	<i>Huckabee, r *</i>	<i>Duncan Hunter, r *</i>	<i>McCain, r *</i>	<i>Paul, r *</i>	<i>Romney, r *</i>	<i>Thompson, r *</i>	<i>A/Gore *</i>	<i>Bill Clinton *</i>	<i>Joe Lieberman *</i>
Belknap County	0	2	3	0	12	10	2	0	35	15	4
Carroll County	0	0	4	0	8	10	0	0	37	15	4
Cheshire County	1	4	6	1	22	17	4	0	62	32	2
Coos County	0	4	2	1	10	5	0	1	15	16	2
Grafton County	0	6	8	1	37	10	4	7	88	24	3
Hillsborough County	3	9	18	4	88	48	22	5	284	90	14
Merrimack County	25	6	3	0	26	18	3	0	160	41	6
Rockingham County	26	6	8	2	51	31	17	1	177	92	19
Strafford County	2	4	4	2	24	13	7	0	89	39	7
Sullivan County	2	5	7	0	15	14	7	0	19	24	6
Total	59	46	63	11	293	176	66	14	966	388	67

\*write-ins. Candidates receiving 10 write-in votes or less statewide: Crow, d, 10; Keefe, d, 1; Killeen, d, 2; LaMagna, d, 1; Savior, d, 3; Fendig, Jr., d, 1; Keyes, r, 4; Supreme, r, 7; Tancredo, r, 2. Miscellaneous write-ins: 3,407

**VICE-PRESIDENT OF THE UNITED STATES  
BELKNAP COUNTY/DEMOCRATIC**

	<i>Bryk, d</i>	<i>Stebbins, d</i>	<i>Biden, d*</i>	<i>Clinton, d*</i>	<i>Dodd, d*</i>	<i>Edwards, d*</i>
Alton	79	165	7	12	0	45
Barnstead	91	164	7	24	1	59
Belmont	134	277	7	20	0	61
Center Harbor	13	34	0	0	0	0
Gilford	122	278	9	21	2	68
Gilmanton	63	130	4	9	0	39
Laconia Wd 1	32	87	3	14	2	16
Laconia Wd 2	56	100	2	7	2	21
Laconia Wd 3	1	0	4	8	0	29
Laconia Wd 4	60	103	1	6	0	16
Laconia Wd 5	63	133	2	10	1	17
Laconia Wd 6	48	108	6	10	1	25
Meredith	123	235	6	20	2	64
New Hampton	49	60	2	6	0	26
Sanbornton	54	123	11	11	0	45
Tilton	74	134	1	14	1	56
Totals	1,062	2,131	72	192	12	587

	<i>Kucinich, d*</i>	<i>Obama, d*</i>	<i>Richardson, d*</i>	<i>McCain, r*</i>	<i>Paul, r*</i>	<i>Al Gore*</i>	<i>Bill Clinton*</i>
Alton	2	34	22	2	1	2	2
Barnstead	6	33	15	0	3	0	0
Belmont	5	41	27	2	4	4	4
Center Harbor	0	0	0	0	0	0	0
Gilford	1	45	31	2	0	5	1
Gilmanton	1	22	15	0	1	3	1
Laconia Wd 1	0	15	15	0	0	1	2
Laconia Wd 2	1	16	10	0	0	2	0
Laconia Wd 3	0	12	12	0	1	0	1
Laconia Wd 4	0	0	7	2	0	0	0
Laconia Wd 5	2	10	10	2	0	0	1
Laconia Wd 6	4	15	14	0	0	0	1
Meredith	6	42	32	0	0	8	1
New Hampton	3	22	15	0	0	1	0
Sanbornton	5	23	28	1	0	6	1
Tilton	5	21	16	1	0	3	0
Totals	41	351	269	12	10	35	15

\*write-ins. **Gravel\***: 1-Alton; 2-Gilford; 1-Laconia Ward 1; 1-Tilton. **D.R. Hunter\***: 1-Belmont; 1-New Hampton. **Killeen\***: 1-Meredith. **Giuliani\***: 1-Gilmanton; 1-Laconia Ward 2. **Huckabee\***: 1-Belmont; 1-Laconia Ward 6; 1-New Hampton. **Romney\***: 1-Laconia Ward 1; 1-Laconia Ward 5. **Supreme\***: 1-Meredith. **Joe Lieberman\***: 1-Gilford; 1-Laconia Ward 6; 1-Sanbornton; 1-Tilton. Miscellaneous write-ins: 124

**VICE-PRESIDENT OF THE UNITED STATES  
CARROLL COUNTY/DEMOCRATIC**

	<i>Bryk, d</i>	<i>Stebbins, d</i>	<i>Biden, d*</i>	<i>Clinton, d*</i>	<i>Dodd, d*</i>	<i>Edwards, d*</i>
Albany	6	24	2	6	0	11
Bartlett	40	95	7	4	0	35
Brookfield	10	13	1	0	0	5
Chatham	7	3	0	0	0	1
Conway	196	404	16	35	1	113
Eaton	12	12	0	1	0	3
Effingham	23	50	0	4	1	13
Freedom	19	39	1	6	1	15
Hale's Loc.	1	1	0	0	0	0
Hart's Loc.	2	1	0	0	0	0
Jackson	15	31	2	3	1	4
Madison	57	100	2	17	1	25
Moultonborough	68	169	8	10	0	39
Ossipee	63	141	2	16	1	41
Sandwich	20	42	6	4	1	27
Tamworth	38	105	7	6	1	33
Tuftsboro	24	54	6	2	0	27
Wakefield	80	186	4	10	0	44
Wolfeboro	92	194	9	17	6	51
Totals	773	1,664	71	135	14	476

	<i>Kucinich, d*</i>	<i>Obama, d*</i>	<i>Richardson, d*</i>	<i>Paul, r*</i>	<i>Al Gore*</i>	<i>Bill Clinton*</i>
Albany	0	5	5		1	
Bartlett	4	19	23	0	5	1
Brookfield	2	3	4	1	0	0
Chatham	1	0	2	0	0	0
Conway	6	63	63	1	4	3
Eaton	3	2	10	0	0	0
Effingham	2	6	10	0	0	0
Freedom	1	10	12	0	2	0
Hale's Loc.	0	1	0	0	0	0
Hart's Loc.	0	0	0	0	0	0
Jackson	3	9	9	1	0	1
Madison	1	20	22	0	3	1
Moultonborough	3	25	26	1	1	0
Ossipee	2	15	22	1	4	0
Sandwich	2	12	15	2	3	0
Tamworth	3	13	33	0	2	1
Tuftsboro	4	12	9	0	2	3
Wakefield	5	41	21	3	2	0
Wolfeboro	7	49	44	0	9	5
Totals	49	300	325	10	37	15

\*write-ins. **Gravel\***: 1-Albany; 2-Conway; 1-Freedom; 2-Moultonborough; 1-Wolfeboro. **D.R.Hunter\***: 1-Wakefield. **Huckabee\***: 1-Moultonborough; 1-Tuftsboro; 2-Wolfeboro. **McCain\***: 2-Conway; 1-Effingham; 1-Tuftsboro; 4-Wolfeboro. **Joe Lieberman\***: 1-Chatham; 2-Wakefield; 1-Wolfeboro. Miscellaneous write-ins: 146

**VICE-PRESIDENT OF THE UNITED STATES  
CHESHIRE COUNTY/DEMOCRATIC**

	<i>Bryk, d</i>	<i>Stebbins, d</i>	<i>Biden, d*</i>	<i>Climon, d*</i>	<i>Dodd, d*</i>	<i>Edwards, d*</i>	<i>Gravel, d*</i>
Alstead	31	53	3	14	0	26	0
Chesterfield	63	121	3	11	4	50	0
Dublin	32	38	0	7	0	22	0
Fitzwilliam	41	27	3	7	0	13	0
Gilsum	8	20	0	4	0	8	2
Harrisville	20	30	4	7	0	25	0
Hinsdale	88	162	5	18	1	51	0
Jaffrey	116	210	6	24	0	64	0
Keene Wd1	109	189	3	13	3	36	1
Keene Wd2	97	189	6	15	0	71	2
Keene Wd3	118	198	11	19	3	61	0
Keene Wd4	99	204	3	26	4	55	2
Keene Wd5	93	162	15	21	1	59	0
Marlborough	43	100	0	12	2	33	0
Marlow	13	30	1	4	0	9	0
Nelson	12	22	0	3	1	8	0
Richmond	17	38	1	7	1	14	0
Rindge	83	209	5	10	0	41	2
Roxbury	6	12	0	1	0	6	0
Stoddard	18	38	1	4	1	11	0
Sullivan	17	22	0	5	0	10	0
Surry	15	23	2	2	0	14	0
Swanzey	143	314	10	21	2	95	0
Troy	56	72	0	10	0	29	0
Walpole	69	146	11	15	0	44	0
Westmoreland	28	60	2	3	1	16	1
Winchester	84	186	0	0	0	0	0
Totals	1,519	2,875	95	283	24	871	10

**VICE-PRESIDENT OF THE UNITED STATES  
CHESHIRE COUNTY/DEMOCRATIC**

	<i>Kucinich, d*</i>	<i>Obama, d*</i>	<i>Richardson, d*</i>	<i>McCain, r*</i>	<i>Paul, r*</i>	<i>Al Gore*</i>	<i>Bill Clinton*</i>
Alstead	5	15	13	2	1	1	1
Chesterfield	4	26	27	3	0	3	1
Dublin	0	8	23	0	0	0	0
Fitzwilliam	2	19	13	0	0	2	0
Gilsum	0	4	4	0	0	1	0
Harrisville	6	14	26	1	2	0	0
Hinsdale	1	34	11	0	0	3	3
Jaffrey	4	34	24	3	3	1	8
Keene Wd1	8	19	11	0	1	3	2
Keene Wd2	14	42	31	1	2	7	3
Keene Wd3	7	28	36	1	1	5	2
Keene Wd4	8	24	42	1	0	6	2
Keene Wd5	5	43	36	4	0	6	1
Marlborough	16	15	22	0	0	2	1
Marlow	1	2	9	0	0	1	1
Nelson	1	3	5	0	1	0	0
Richmond	3	11	6	0	0	2	0
Rindge	5	28	32	0	0	6	0
Roxbury	3	1	5	0	0	0	0
Stoddard	2	7	10	0	0	0	0
Sullivan	1	7	3	0	0	0	1
Surry	0	7	8	0	0	1	0
Swanzey	8	41	37	4	2	5	3
Troy	1	19	13	0	1	1	1
Walpole	3	24	25	2	2	4	1
Westmoreland	2	14	20	0	1	2	1
Winchester	0	0	0	0	0	0	0
Totals	110	489	492	22	17	62	32

\*write-ins. **D.R. Hunter**\*: 1-Walpole. **Barnes**\*: 1-Walpole. **Giuliani**: 1-Hinsdale; 1-Keene Ward 2; 1-Rindge 1-Swanzey. **Huckabee**\*: 1-Alstead; 1-Jaffrey; 1-Keene Ward 2; 2-Keene Ward 4; 1-Walpole. **Duncan Hunter**\*: 4-Rindge; 1-Sullivan. **Romney**\*: 1-Hinsdale; 1-Keene Ward 2; 1-Marlborough; 1-Westmoreland. **Joe Lieberman**\*: 1-Chesterfield; 1-Rindge. Miscellaneous write-ins: 197

**VICE-PRESIDENT OF THE UNITED STATES  
COOS COUNTY/DEMOCRATIC**

	<i>Bryk, d</i>	<i>Stebbins, d</i>	<i>Biden, d*</i>	<i>Clinton, d*</i>	<i>Dodd, d*</i>	<i>Edwards, d*</i>
Berlin Ward 1	106	175	1	13	2	26
Berlin Ward 2	98	168	7	9	2	33
Berlin Ward 3	94	183	2	6	1	43
Berlin Ward 4	98	154	0	9	1	29
Cambridge	0	1				
Carroll	17	26	1	2	0	7
Clarksville	5	6	0	1	0	2
Colebrook	27	57	1	4	2	21
Columbia	8	26	0	0	0	2
Dalton	19	33	0	5	0	8
Dixville	0	1	0	1	0	2
Dummer	5	11	0	2	0	5
Errol	11	11	1	2	0	3
Gorham	102	159	6	14	1	46
Jefferson	20	32	0	0	0	0
Lancaster	49	95	3	8	0	27
Milan	48	70	1	3	0	17
Northumberland	70	138	0	0	0	0
Pittsburg	11	30	0	2	0	5
Randolph	8	8	0	3	0	3
Shelburne	6	14	2	1	1	8
Stark	14	27	0	4	0	5
Stewartstown	8	25	0	1	0	11
Stratford	18	20	1	3	0	5
Wentworth's Location	1	0				
Whitefield	37	81	0	11	1	16
Totals	880	1,551	26	104	11	324

**VICE-PRESIDENT OF THE UNITED STATES  
COOS COUNTY/DEMOCRATIC**

	<i>Kucinich, d*</i>	<i>Obama, d*</i>	<i>Richardson, d*</i>	<i>McCain, r*</i>	<i>Al Gore*</i>	<i>Bill Clinton*</i>
Berlin Ward 1	2	15	12	0	1	3
Berlin Ward 2	1	21	12	1	1	2
Berlin Ward 3	0	26	12	1	2	1
Berlin Ward 4	0	13	7	0	1	0
Cambridge	0	0	0	0	0	0
Carroll	0	3	1	0	0	2
Clarksville	0	1	2	0	0	0
Colebrook	1	13	11	0	0	1
Columbia	1	4	0	0	0	0
Dalton	1	6	3	0	0	0
Dixville	0	0	0	0	0	0
Dummer	0	2	2	1	0	0
Errol	0	0	1	0	0	1
Gorham	0	24	17	1	4	5
Jefferson	0	0	0	0	0	0
Lancaster	1	14	18	2	3	1
Milan	1	6	4	0	0	0
Northumberland	0	0	0	0	0	0
Pittsburg	0	1	2	0	1	0
Randolph	0	3	3	0	0	0
Shelburne	1	3	6	0	0	0
Stark	2	6	2	0	0	0
Stewartstown	0	3	3	1	0	0
Stratford	0	4	4	2	0	0
Wentworth's Location	0	0	0	0	0	0
Whitefield	0	13	12	1	2	0
Totals	11	181	134	10	15	16

No votes cast: Atkinson and Gilmanton Academy Grant; Bean's Grant; Bean's Purchase; Chandler's Purchase; Crawford's Purchase; Cutt's Grant; Dix's Grant; Erving's Location; Green's Grant; Hadley's Purchase; Kilkenny; Low & Burbank's Grant; Martin's Location; Millsfield; Odell; Pinkham's Grant; Sargent's Purchase; Second College Grant; Success; Thompson & Meserve's Purchase.

\*write-ins. **Gravel\***: 2-Berlin Ward 3; 1-Gorham; 1-Lancaster; 1-Milan. **D.R. Hunter\***: 1-Colebrook. **Giuliani\***: 2-Berlin Ward 3; 1-Berlin Ward 4; 1-Gorham. **Huckabee\***: 1-Berlin Ward 1; 1-Lancaster. **Duncan Hunter\***: 1-Berlin Ward 2. **Paul\***: 1-Colebrook; 2-Lancaster; 1-Stark; 1-Whitefield. **Thompson\***: 1-Whitefield. **Joe Lieberman\***: 1-Berlin Ward 1; 1-Whitefield. Miscellaneous write-ins: 37

**VICE-PRESIDENT OF THE UNITED STATES  
GRAFTON COUNTY/DEMOCRATIC**

	<i>Bryk, d</i>	<i>Stebbins, d</i>	<i>Biden, d*</i>	<i>Clinton, d**</i>	<i>Dodd, d*</i>	<i>Edwards, d*</i>	<i>Gravel, d*</i>
Alexandria	34	57	1	7	1	21	0
Ashland	43	72	2	5	0	22	0
Bath	15	20	0	2	1	4	0
Benton	11	13	0	0	0	1	0
Bethlehem	62	76	2	9	0	31	0
Bridgewater	23	25	3	1	0	8	0
Bristol	52	105	1	0	0	1	0
Campton	59	125	4	8	0	23	1
Canaan	73	135	10	10	1	43	0
Dorchester	1	16	0	0	0	2	0
Easton	8	6	0	0	0	0	0
Ellsworth	3	4	1	0	0	0	0
Enfield	81	168	8	14	3	57	0
Franconia	15	38	0	10	1	14	1
Grafton	28	45	1	2	0	17	0
Groton	8	20	0	1	0	9	0
Hanover	413	428	46	50	0	159	0
Haverhill	50	115	3	9	0	18	0
Hebron	7	16	0	1	1	3	0
Holderness	36	63	2	7	0	16	0
Landaff	6	15	1	0	0	7	0
Lebanon Wd1	59	139	9	18	1	55	0
Lebanon Wd2	106	166	2	21	1	41	0
Lebanon Wd3	103	168	0	17	0	49	0
Lincoln	33	51	0	3	0	13	0
Lisbon	26	44	1	0	0	0	10
Littleton	121	197	7	16	1	58	0
Livermore	0	0	0	0	0	0	0
Lyman	12	20	0	4	0	3	0
Lyme	20	45	2	6	0	25	0
Monroe	12	24	1	3	0	12	0
Orange	6	9	1	1	0	3	0
Orford	16	38	1	2	1	12	0
Piermont	18	30	1	2	0	9	0
Plymouth	130	299	4	19	3	56	2
Rumney	19	26	0	10	1	20	0
Sugar Hill	14	10	0	0	0	8	0
Thornton	53	86	4	8	1	16	0
Warren	18	27	2	3	0	1	0
Waterville Valley	3	11	0	4	0	2	0
Wentworth	15	25	3	2	0	11	0
Woodstock	19	49	3	7	0	14	0
Totals	1,831	3,026	126	282	17	864	14

**VICE-PRESIDENT OF THE UNITED STATES  
GRAFTON COUNTY/DEMOCRATIC**

	<i>Kucinich, d*</i>	<i>Obama, d*</i>	<i>Richardson, d*</i>	<i>McCain, r*</i>	<i>Paul, r*</i>	<i>Al Gore*</i>	<i>Bill Clinton*</i>
Alexandria	0	14	5	1	0	3	1
Ashland	4	11	11	0	1	2	1
Bath	2	7	6	0	0	3	0
Benton	0	1	0	0	0	2	2
Bethlehem	6	21	16	0	0	0	0
Bridgewater	1	8	6	1	0	0	1
Bristol	1	1	1	1	1	1	0
Campton	3	20	20	1	1	5	3
Canaan	1	23	16	1	1	3	3
Dorchester	0	3	0	0	0	0	0
Easton	0	0	0	0	0	0	0
Ellsworth	0	0	0	0	0	1	0
Enfield	4	76	41	2	0	8	0
Franconia	2	8	18	2	0	1	0
Grafton	1	5	8	6	0	0	0
Groton	0	4	0	0	0	0	0
Hanover	25	84	156	0	0	23	0
Haverhill	1	26	12	4	0	5	0
Hebron	1	2	2	1	0	0	0
Holderness	1	12	16	0	1	6	0
Landaff	0	4	0	0	0	0	0
Lebanon Wd1	5	41	15	0	0	0	2
Lebanon Wd2	4	23	20	0	1	4	0
Lebanon Wd3	0	0	0	3	0	1	5
Lincoln	0	6	5	0	0	0	0
Lisbon	0	6	2	4	2	0	1
Littleton	5	29	25	4	0	2	1
Livermore	0	0	0	0	0	0	0
Lyman	1	5	3	0	0	0	0
Lyme	1	17	11	0	0	4	0
Monroe	0	7	3	0	0	0	0
Orange	0	6	6	0	1	1	0
Orford	1	5	9	0	1	0	0
Piermont	0	4	4	1	0	0	0
Plymouth	9	40	48	1	0	3	1
Rumney	0	8	7	1	0	4	1
Sugar Hill	1	3	4	0	0	1	0
Thornton	1	14	12	1	0	5	0
Warren	0	0	4	0	0	0	1
Waterville Valley	0	3	4	1	0	0	0
Wentworth	0	5	3	0	0	0	1
Woodstock	1	3	5	1	0	0	0
Totals	82	555	524	37	10	88	24

\*write-ins. **D.R. Hunter\***: 1-Alexandria; 1-Lebanon Ward 3. **LaMagna\***: 1-Lisbon. **Savior\***: 1-Grafton. **Fendig, Jr.\***: 1-Monroe. **Giuliani\***: 1-Campton; 1-Franconia; 1-Lebanon Ward 1; 3-Lisbon. **Huckabee\***: 1-Alexandria; 1-Franconia; 1-Landaff; 1-Lebanon Ward 1; 1-Lebanon Ward 2; 2-Lisbon; 1-Warren. **Duncan Hunter\***: 1-Alexandria. **Romney\***: 1-Holderness; 3-Lisbon. **Thompson\***: 1-Alexandria; 1-Bristol; 1-Haverhill; 3-Lisbon; 1-Piermont. **Joe Lieberman\***: 1-Orford; 1-Plymouth; 1-Rumney. Miscellaneous write-ins: 415

**VICE-PRESIDENT OF THE UNITED STATES  
HILLSBOROUGH COUNTY/DEMOCRATIC**

	<i>Bryk, d</i>	<i>Stebbins, d</i>	<i>Biden, d*</i>	<i>Clinton, d*</i>	<i>Dodd, d*</i>	<i>Edwards, d*</i>
Amherst	148	360	12	14	0	33
Antrim	59	93	5	21	1	24
Bedford	232	572	34	29	1	57
Bennington	16	38	1	7	0	17
Brookline	68	167	7	10	0	25
Deering	35	66	3	6	2	21
Francestown	20	41	3	3	0	13
Goffstown	281	685	25	40	4	147
Greenfield	23	51	2	10	0	21
Greenville	40	107	0	1	0	16
Hancock	27	56	6	5	0	20
Hillsborough	115	184	7	20	0	70
Hollis	97	255	16	20	2	62
Hudson	318	1047	5	46	8	158
Litchfield	149	347	0	0	0	0
Lyndeborough	21	50	0	2	0	11
Manchester Wd1	158	357	16	15	2	76
Manchester Wd2	140	388	9	26	4	72
Manchester Wd3	142	245	11	10	1	56
Manchester Wd4	179	347	13	27	2	65
Manchester Wd5	172	290	0	0	0	0
Manchester Wd6	147	430	4	22	0	64
Manchester Wd7	207	357	6	10	0	39
Manchester Wd8	180	461	8	11	2	62
Manchester Wd9	223	425	4	13	0	92
Manchester Wd10	171	420	9	23	0	62
Manchester Wd11	167	371	3	17	2	46
Manchester Wd12	158	319	11	26	1	69
Mason	16	48	2	2	0	15
Merrimack	393	1020	19	43	0	127
Milford	251	569	25	37	3	107
Mont Vernon	36	66	7	13	1	31
Nashua Wd1	136	419	11	22	0	68
Nashua Wd2	122	355	6	21	0	57
Nashua Wd3	155	341	12	11	0	54
Nashua Wd4	184	337	4	15	0	45
Nashua Wd5	157	423	0	20	0	41
Nashua Wd6	190	384	6	22	0	53
Nashua Wd7	156	411	5	12	1	63
Nashua Wd8	132	356	9	14	0	38
Nashua Wd9	136	421	9	19	4	47
New Boston	96	174	6	8	0	40
New Ipswich	63	155	2	10	1	39
Pelham	188	671	9	20	2	67
Peterborough	128	237	11	33	3	1
Sharon	9	18	1	0	0	5
Temple	16	42	2	7	1	28
Weare	152	317	11	23	0	65
Wilton	73	149	3	7	0	37
Windsor	6	8	0	1	0	1
Totals	6,488	15,450	380	794	48	2,427

**VICE-PRESIDENT OF THE UNITED STATES  
HILLSBOROUGH COUNTY/DEMOCRATIC**

	<i>Gravel, d*</i>	<i>Kucinich, d*</i>	<i>Obama, d*</i>	<i>Richardson, d*</i>	<i>Huckabee, r*</i>	<i>McCain, r*</i>
Amherst	0	4	19	17	1	3
Antrim	2	4	8	15	0	0
Bedford	0	6	91	78	0	8
Bennington	0	0	15	4	0	1
Brookline	0	2	19	12	0	1
Deering	0	2	12	13	0	0
Francestown	0	2	13	10	0	0
Goffstown	0	4	76	79	0	0
Greenfield	0	3	10	7	0	0
Greenville	0	1	12	16	0	1
Hancock	0	3	15	17	1	0
Hillsborough	0	5	30	32	0	2
Hollis	0	5	37	35	0	3
Hudson	0	13	76	36	4	5
Litchfield	0	0	0	0	0	0
Lyndeborough	0	0	12	3	0	0
Manchester Wd1	0	3	49	60	0	3
Manchester Wd2	0	6	58	54	1	3
Manchester Wd3	2	5	37	19	1	3
Manchester Wd4	0	3	46	33	0	4
Manchester Wd5	0	0	0	0	0	0
Manchester Wd6	1	1	48	20	1	6
Manchester Wd7	0	6	23	19	1	2
Manchester Wd8	0	4	33	22	1	2
Manchester Wd9	1	6	37	38	0	9
Manchester Wd10	1	5	39	45	1	5
Manchester Wd11	0	8	21	17	0	3
Manchester Wd12	0	3	45	26	1	2
Mason	0	1	4	12	0	0
Merrimack	0	0	94	63	0	0
Milford	2	6	72	61	0	2
Mont Vernon	0	1	10	10	0	2
Nashua Wd1	0	0	48	38	1	1
Nashua Wd2	0	4	32	18	0	0
Nashua Wd3	0	5	46	33	0	0
Nashua Wd4	0	3	26	14	0	2
Nashua Wd5	0	0	35	23	0	0
Nashua Wd6	0	2	29	15	0	1
Nashua Wd7	0	1	32	13	0	2
Nashua Wd8	0	0	29	34	0	0
Nashua Wd9	0	3	37	26	0	2
New Boston	0	2	23	21	0	0
New Ipswich	1	6	21	24	0	0
Pelham	0	2	39	20	2	1
Peterborough	1	7	0	0	2	5
Sharon	0	1	1	4	0	0
Temple	0	4	10	11	0	1
Weare	0	4	45	33	0	3
Wilton	0	5	19	14	0	0
Windsor	0	0	0	1	0	0
Totals	11	161	1,533	1,215	18	88

**VICE-PRESIDENT OF THE UNITED STATES  
HILLSBOROUGH COUNTY/DEMOCRATIC**

	<i>Paul, r.*</i>	<i>Romney, r.*</i>	<i>Al Gore*</i>	<i>Bill Clinton*</i>	<i>Joe Lieberman*</i>
Amherst	0	0	4	0	0
Antrim	1	0	7	0	0
Bedford	3	3	13	5	1
Bennington	0	0	0	0	0
Brookline	0	0	4	2	0
Deering	0	0	0	0	1
Francestown	1	0	3	2	0
Goffstown	0	0	17	7	0
Greenfield	1	0	0	1	0
Greenville	0	0	2	2	0
Hancock	3	1	2	1	1
Hillsborough	3	0	8	0	1
Hollis	3	0	4	0	0
Hudson	3	2	20	10	1
Litchfield	0	0	0	0	0
Lyndeborough	0	0	3	0	0
Manchester Wd1	1	0	18	0	1
Manchester Wd2	0	0	17	4	1
Manchester Wd3	2	1	10	2	1
Manchester Wd4	0	2	8	0	2
Manchester Wd5	0	0	0	0	0
Manchester Wd6	4	2	6	2	2
Manchester Wd7	0	2	3	0	0
Manchester Wd8	3	2	11	3	0
Manchester Wd9	1	1	11	4	0
Manchester Wd10	2	0	10	8	0
Manchester Wd11	1	0	2	1	1
Manchester Wd12	3	2	9	3	0
Mason	0	0	0	1	0
Merrimack	0	0	11	0	0
Milford	4	0	6	2	1
Mont Vernon	1	0	2	1	0
Nashua Wd1	0	0	2	3	0
Nashua Wd2	0	0	5	0	0
Nashua Wd3	0	0	5	0	0
Nashua Wd4	0	0	5	2	0
Nashua Wd5	0	0	0	0	0
Nashua Wd6	0	0	5	4	0
Nashua Wd7	0	2	9	3	0
Nashua Wd8	0	0	0	0	0
Nashua Wd9	1	0	11	5	0
New Boston	1	0	2	0	0
New Ipswich	0	0	4	2	0
Pelham	3	0	3	4	0
Peterborough	0	1	9	2	0
Sharon	0	0	2	0	0
Temple	0	1	2	0	0
Weare	3	0	5	3	0
Wilton	0	0	3	1	0
Windsor	0	0	1	0	0
Totals	48	22	284	90	14

\*write-ins. **D.R.Hunter\***: 1-Hudson; 1-Manchester Ward 10; 1-Milford. **Keefe\***: 1-Wilton. **Savior\***: 1-Hillsborough; 1-Hudson. **Barnes\***: 1-Manchester Ward 7; 1-Milford; 1-New Boston. **Giuliani\***: 1-Brookline; 1-Hollis; 1-Hudson; 1-Manchester Ward 2; 1-Manchester Ward 4; 1-Manchester Ward 8; 1-Mason; 1-Nashua Ward 6; 1-Pelham. **Duncan Hunter\***: 1-Antrim; 1-Manchester Ward 6; 1-Manchester Ward 7; 1-Manchester Ward 8. **Supreme\***: 1-Manchester Ward 12; 1-Milford. **Thompson\***: 1-Bedford; 1-Hudson; 1-Manchester Ward 2; 1-Manchester Ward 3; 1-Manchester Ward 6. Miscellaneous write-ins: 1,050

**VICE-PRESIDENT OF THE UNITED STATES  
MERRIMACK COUNTY/DEMOCRATIC**

	<i>Bryk, d</i>	<i>Stebbins, d</i>	<i>Biden, d*</i>	<i>Clinton, d*</i>	<i>Crow, d*</i>	<i>Dodd, d*</i>	<i>Edwards, d*</i>	<i>Gravel, d*</i>
Allenstown	140	217	0	0	0	0	0	0
Andover	47	97	2	3	0	0	22	0
Boscawen	40	59	0	0	0	0	0	0
Bow	118	236	14	29	0	0	81	0
Bradford	32	41	3	7	0	0	35	0
Canterbury	49	95	2	0	0	0	35	0
Chichester	41	72	6	6	0	1	34	2
Concord Wd1	114	209	3	13	0	2	66	0
Concord Wd2	82	187	7	20	0	1	55	0
Concord Wd3	50	112	6	18	0	2	40	0
Concord Wd4	90	148	11	22	0	0	53	0
Concord Wd5	73	124	7	19	0	3	57	1
Concord Wd6	87	149	3	16	0	1	55	0
Concord Wd7	64	148	7	14	0	0	52	3
Concord Wd8	99	180	0	0	0	0	0	0
Concord Wd9	74	142	9	9	0	3	41	0
Concord Wd10	84	201	8	17	0	2	69	1
Danbury	25	42	0	5	0	0	14	0
Dunbarton	32	54	5	8	0	0	25	0
Epsom	84	156	5	23	0	0	56	1
Franklin Wd1	60	120	0	9	0	0	29	1
Franklin Wd2	44	83	3	9	0	1	36	1
Franklin Wd3	70	123	0	14	0	0	42	0
Henniker	82	151	7	8	0	3	49	0
Hill	15	39	3	6	0	1	5	0
Hooksett	219	483	7	32	0	0	103	0
Hopkinton	87	184	8	20	0	0	78	0
Loudon	97	168	1	15	0	0	41	0
Newbury	33	76	3	7	0	0	26	0
New London	52	77	11	11	0	3	31	0
Northfield	91	158	4	14	0	1	55	0
Pembroke	142	263	2	20	0	1	76	0
Pittsfield	84	121	2	12	0	0	35	0
Salisbury	27	47	0	0	0	0	0	0
Sutton	22	53	4	8	0	0	23	1
Warner	43	78	1	0	10	0	26	0
Webster	44	68	0	0	0	0	0	0
Wilmot	39	25	0	0	0	0	0	0
Totals	2,676	4,986	154	414	10	25	1,445	11

**VICE-PRESIDENT OF THE UNITED STATES  
MERRIMACK COUNTY/DEMOCRATIC**

	<i>Kucinich, d*</i>	<i>Obama, d*</i>	<i>Richardson, d*</i>	<i>Barnes, r*</i>	<i>McCain, r*</i>	<i>Paul, r*</i>	<i>A/Gore*</i>	<i>Bill Clinton*</i>
Allenstown	0	0	0	0	0	0	0	0
Andover	1	13	19	0	0	0	4	2
Boscawen	0	0	0	0	0	0	0	0
Bow	0	49	60	0	0	0	13	0
Bradford	0	10	13	0	0	0	4	0
Canterbury	0	13	36	0	0	0	3	2
Chichester	1	20	21	0	2	2	0	0
Concord Wd1	1	41	34	0	2	2	6	3
Concord Wd2	1	27	24	0	0	0	1	2
Concord Wd3	1	24	32	0	0	0	6	0
Concord Wd4	0	34	32	0	0	0	7	0
Concord Wd5	5	29	56	0	1	0	11	1
Concord Wd6	3	34	23	0	1	2	9	2
Concord Wd7	2	29	26	1	1	0	9	0
Concord Wd8	0	0	0	0	0	0	0	0
Concord Wd9	0	20	22	0	0	1	1	1
Concord Wd10	3	42	39	0	0	0	12	3
Danbury	1	7	5	0	2	0	0	0
Dunbarton	1	16	16	1	0	0	7	0
Epsom	1	28	15	1	0	0	5	3
Franklin Wd1	2	15	20	0	0	1	0	0
Franklin Wd2	0	21	16	0	1	2	0	0
Franklin Wd3	0	15	14	0	2	0	1	0
Henniker	4	29	21	0	0	2	3	1
Hill	0	9	4	0	0	1	1	0
Hooksett	3	41	55	0	3	0	12	8
Hopkinton	10	43	66	0	0	0	10	0
Loudon	5	30	26	0	2	0	5	1
Newbury	1	17	10	0	0	0	3	1
New London	8	21	54	0	2	1	7	0
Northfield	3	26	12	0	1	1	2	3
Pembroke	1	40	42	0	2	2	8	4
Pittsfield	0	16	11	0	2	0	6	4
Salisbury	0	0	0	0	0	0	0	0
Sutton	3	12	18	0	0	0	3	0
Warner	0	21	17	0	2	1	1	0
Webster	0	0	17	22	0	0	0	0
Wilmot	0	0	0	0	0	0	0	0
Totals	61	792	876	25	26	18	160	41

\*write-ins. **D.R.Hunter\***: 1-Concord Ward 10; 1-Franklin Ward 1. **Killeen\***: 1-Franklin Ward 1. **Giuliani\***: 1-Concord Ward 1; 1-Concord Ward 3; 1-Franklin Ward 1; 2-Hooksett; 1-New London. **Huckabee\***: 2-Hooksett; 1-Northfield. **Romney\***: 1-Concord Ward 1; Concord Ward 9; 1-Warner. **Supreme\***: 1-Concord Ward 3. **Tancred\***: 1-Franklin Ward 1. **Joe Lieberman\***: 1-Chichester; 1-Concord Ward 3; 2-Concord Ward 6; 1-Concord Ward 10; 1-New London. Miscellaneous write-ins: 379

**VICE-PRESIDENT OF THE UNITED STATES  
ROCKINGHAM COUNTY/DEMOCRATIC**

	<i>Bryk, d</i>	<i>Stebbins, d</i>	<i>Biden, d*</i>	<i>Clinton, d*</i>	<i>Dodd, d*</i>	<i>Edwards, d*</i>
Atkinson	93	367	16	16	1	41
Auburn	104	201	7	15	0	37
Brentwood	40	148	5	9	0	27
Candia	84	153	10	10	3	29
Chester	66	158	2	17	0	43
Danville	82	224	0	8	0	25
Deerfield	67	153	6	10	0	35
Derry	434	1266	30	71	3	229
East Kingston	29	99	5	4	0	16
Epping	104	190	11	24	2	43
Exeter	265	540	20	47	3	120
Fremont	52	151	5	6	2	24
Greenland	59	167	2	12	1	31
Hampstead	115	393	13	25	0	45
Hampton	247	723	40	41	1	145
Hampton Falls	28	70	1	5	0	15
Kensington	21	82	3	6	0	14
Kingston	78	248	7	17	0	44
Londonderry	302	1050	37	54	2	188
New Castle	4	21	3	2	0	5
Newfields	27	67	1	4	1	15
Newington	9	32	0	2	0	7
Newmarket	181	391	22	41	0	0
Newton	56	259	4	9	2	28
North Hampton	61	159	9	21	0	47
Northwood	84	176	8	11	2	40
Nottingham	72	181	3	24	0	40
Plaistow	112	332	7	5	1	48
Portsmouth Wd1	75	155	6	17	1	25
Portsmouth Wd2	86	199	7	19	0	73
Portsmouth Wd3	53	102	3	9	0	28
Portsmouth Wd4	113	231	6	9	9	50
Portsmouth Wd5	84	162	9	20	3	50
Raymond	151	394	6	25	2	87
Rye	85	194	10	21	1	48
Salem	408	1548	18	42	1	155
Sandown	74	275	4	7	0	40
Seabrook	147	416	5	9	3	51
South Hampton	12	52	4	1	0	6
Stratham	94	220	14	25	0	66
Windham	135	451	1	1	1	1
Totals	4,393	12,400	370	721	45	2,061

**VICE-PRESIDENT OF THE UNITED STATES  
ROCKINGHAM COUNTY/DEMOCRATIC**

	Gravel, d*	Kucenich, d*	Obama, d*	Richardson, d*	Barnes, r*	McCain, r*
Atkinson	0	0	26	22	0	0
Auburn	0	1	27	18	0	1
Brentwood	0	1	19	13	1	0
Candia	0	1	26	17	1	1
Chester	0	2	19	11	0	1
Danville	0	0	20	7	0	0
Deerfield	0	3	22	23	2	0
Derry	2	9	105	60	4	0
East Kingston	0	0	4	2	0	0
Epping	0	5	40	22	0	0
Exeter	1	9	93	74	3	6
Fremont	0	0	11	12	0	0
Greenland	0	1	11	15	0	0
Hampstead	0	3	32	22	0	4
Hampton	0	10	91	62	0	5
Hampton Falls	0	1	8	11	0	0
Kensington	0	0	12	6	0	0
Kingston	0	3	19	11	0	2
Londonderry	1	7	105	79	0	8
New Castle	0	0	3	15	0	2
Newfields	0	0	7	11	0	0
Newington	0	0	6	6	0	0
Newmarket	1	8	0	63	1	5
Newton	0	2	14	5	0	2
North Hampton	0	2	21	19	0	1
Northwood	0	3	24	24	0	0
Nottingham	0	6	38	16	0	0
Plaistow	1	0	31	15	0	2
Portsmouth Wd1	3	5	26	25	0	0
Portsmouth Wd2	0	7	45	34	0	0
Portsmouth Wd3	0	4	11	20	0	2
Portsmouth Wd4	11	3	31	27	0	0
Portsmouth Wd5	0	5	16	29	0	3
Raymond	0	3	51	41	11	0
Rye	1	3	27	32	0	1
Salem	0	3	96	40	0	0
Sandown	0	6	20	11	3	1
Seabrook	0	1	32	16	0	0
South Hampton	0	0	6	2	0	0
Stratham	0	3	41	40	0	2
Windham	1	0	1	1	0	2
Totals	22	120	1,237	979	26	51

**VICE-PRESIDENT OF THE UNITED STATES  
ROCKINGHAM COUNTY/DEMOCRATIC**

	<i>Paul, r*</i>	<i>Romney, r*</i>	<i>Al Gore*</i>	<i>Bill Clinton*</i>	<i>Joe Lieberman*</i>
Atkinson	0	1	5	3	0
Auburn	1	0	6	5	1
Brentwood	1	0	3	0	0
Candia	1	0	5	0	1
Chester	1	0	1	1	0
Danville	0	0	0	0	0
Deerfield	0	0	4	1	0
Derry	2	1	15	21	1
East Kingston	0	1	0	1	0
Epping	2	1	4	4	0
Exeter	2	1	9	5	3
Fremont	2	0	3	3	0
Greenland	0	0	1	1	0
Hampstead	0	1	5	0	0
Hampton	1	0	14	5	1
Hampton Falls	0	0	6	1	2
Kensington	0	0	0	0	1
Kingston	2	0	4	2	0
Londonderry	4	2	16	8	1
New Castle	0	0	0	0	0
Newfields	1	1	0	0	0
Newington	0	0	0	0	1
Newmarket	3	0	0	0	0
Newton	1	0	1	1	0
North Hampton	1	0	2	0	2
Northwood	1	0	0	0	0
Nottingham	0	0	2	0	0
Plaislow	0	2	2	1	1
Portsmouth Wd1	1	0	3	3	0
Portsmouth Wd2	0	0	11	0	0
Portsmouth Wd3	0	0	7	0	0
Portsmouth Wd4	0	1	7	0	1
Portsmouth Wd5	0	0	6	0	0
Raymond	1	0	2	9	1
Rye	0	1	4	2	1
Salem	0	2	16	7	1
Sandown	0	1	3	1	0
Seabrook	3	0	3	3	0
South Hampton	0	0	1	0	0
Stratham	0	0	5	4	0
Windham	0	1	1	0	0
Totals	31	17	177	92	19

\*write-ins: **D.R.Hunter\***:1-East Kingston; 1-Epping; 1-Newington. **Giuliani\***: 1-Atkinson; 1-Exeter; 1-Newmarket; 1-Portsmouth Ward 4; 1-Salem; 1-Windham. **Huckabee\***: 1-Greenland; 2-Londonderry; 1-North Hampton; 1-Northwood; 1-Raymond; 2-Salem. **Duncan Hunter\***: 1-Epping; 1-Salem. **Keyes\***: 1-Atkinson; 1-Deerfield. **Supreme\***: 1-Newmarket. **Tancredo\***: 1-Chester. **Thompson\***: 1-Chester. Miscellaneous write-ins: 646

**VICE-PRESIDENT OF THE UNITED STATES  
STRAFFORD COUNTY/DEMOCRATIC**

	<i>Bryk, d</i>	<i>Stebbins, d</i>	<i>Biden, d*</i>	<i>Clinton, d*</i>	<i>Dodd, d*</i>	<i>Edwards, d*</i>
Barrington	141	294	14	27	2	89
Dover Wd1	120	225	0	0	0	0
Dover Wd2	104	207	7	12	0	50
Dover Wd3	90	193	13	17	2	60
Dover Wd4	102	220	11	13	2	42
Dover Wd5	95	202	0	23	2	35
Dover Wd6	84	178	9	20	0	41
Durham	153	330	25	24	4	91
Farmington	152	264	3	16	2	40
Lee	72	165	10	15	0	65
Madbury	34	71	4	4	1	22
Middleton	32	79	3	5	0	24
Milton	112	163	0	0	0	0
New Durham	56	104	5	13	0	36
Rochester Wd1	103	269	0	21	0	56
Rochester Wd2	95	193	7	12	1	51
Rochester Wd3	128	232	9	18	3	39
Rochester Wd4	107	198	5	11	0	46
Rochester Wd5	100	193	9	11	0	53
Rochester Wd 6	116	190	4	13	0	52
Rollinsford	53	127	0	11	0	26
Somersworth Wd1	53	126	4	10	0	18
Somersworth Wd2	49	113	0	0	0	0
Somersworth Wd3	54	118	0	0	0	0
Somersworth Wd4	58	130	2	12	1	21
Somersworth Wd5	60	99	0	0	0	0
Strafford	63	118	5	14	0	33
Totals	2,386	4,801	149	322	20	990

**VICE-PRESIDENT OF THE UNITED STATES  
STRAFFORD COUNTY/DEMOCRATIC**

	<i>Kucinich, d*</i>	<i>Obama, d*</i>	<i>Richardson, d*</i>	<i>McCain, r*</i>	<i>Paul, r*</i>	<i>Al Gore*</i>	<i>Bill Clinton*</i>
Barrington	13	53	45	6	2	9	5
Dover Wd1	0	0	0	0	0	0	0
Dover Wd2	4	26	31	0	0	7	2
Dover Wd3	5	27	23	1	0	4	3
Dover Wd4	6	49	33	0	0	4	2
Dover Wd5	3	30	20	2	2	2	1
Dover Wd6	4	34	27	1	4	1	3
Durham	11	67	78	1	0	17	1
Farmington	6	33	13	5	0	1	3
Lee	10	44	28	0	0	7	3
Madbury	2	12	9	1	0	1	0
Middleton	0	12	3	0	0	1	1
Milton	0	0	0	0	0	0	0
New Durham	2	21	11	1	1	2	1
Rochester Wd1	0	33	20	0	0	0	0
Rochester Wd2	1	21	14	0	0	3	0
Rochester Wd3	1	23	27	0	0	7	1
Rochester Wd4	0	27	22	2	1	3	2
Rochester Wd5	2	32	23	0	1	2	3
Rochester Wd 6	4	32	19	1	1	1	4
Rollinsford	1	24	8	1	1	9	0
Somersworth Wd1	3	11	13	2	0	1	3
Somersworth Wd2	0	0	0	0	0	0	0
Somersworth Wd3	0	0	0	0	0	0	0
Somersworth Wd4	2	16	5	0	0	2	1
Somersworth Wd5	0	0	0	0	0	0	0
Strafford	4	28	16	0	0	5	0
Totals	84	655	488	24	13	89	39

\*write-ins. **Gravel\***: 1-Barrington; 1-Dover Ward 2; 1-Dover Ward 3; 4-Durham; 1-Middleton; 1-Rochester Ward 5. **D.R. Hunter\***: 1-Barrington; 1-Farmington; 1-Rochester Ward 6; 1-Somersworth Ward 4. **Barnes\***: 1-Barrington; 1-Rochester Ward 6. **Giuliani\***: 1-Farmington; 1-Rochester Ward 3; 1-Rollinsford; 1-Somersworth Ward 1. **Huckabee\***: 2-Barrington; 1-Dover Ward 3; 1-Rochester Ward 6. **Duncan Hunter\***: 1-Lee; 1-Rochester Ward 2. **Romney\***: 2-New Durham; 1-Rochester Ward 3; 2-Rochester Ward 4; 1-Rochester Ward 5; 1-Rochester Ward 6. **Supreme\***: 2-Dover Ward 2. **Joe Lieberman\***: 1-Dover Ward 4; 1-Dover Ward 5; 1-Durham; 1-Rochester Ward 2; 1-Rochester Ward 3; 1-Rochester Ward 4; 1-Somersworth Ward 4. Miscellaneous write-ins: 306

**VICE-PRESIDENT OF THE UNITED STATES  
SULLIVAN COUNTY/DEMOCRATIC**

	<i>Bryk, d</i>	<i>Stebbins, d</i>	<i>Biden, d*</i>	<i>Clinton, d*</i>	<i>Edwards, d*</i>	<i>Kucinich, d*</i>
Acworth	12	30	3	4	16	7
Charlestown	146	207	13	18	54	1
Claremont Wd1	102	157	8	19	58	6
Claremont Wd2	111	186	0	23	54	1
Claremont Wd3	112	195	6	17	56	1
Cornish	34	66	4	15	29	6
Croydon	15	30	0	2	6	0
Goshen	21	25	3	3	9	0
Grantham	42	101	12	10	35	2
Langdon	13	24	1	3	6	1
Lempster	24	41	0	4	6	0
Newport	154	240	5	21	49	5
Plainfield	44	80	4	10	40	1
Springfield	21	32	1	5	14	4
Sunapee	80	128	9	6	44	5
Unity	26	59	0	12	11	3
Washington	0	0	0	0	1	0
Totals	957	1,601	69	172	488	43

	<i>Obama, d*</i>	<i>Richardson, d*</i>	<i>McCain, r*</i>	<i>Paul, r*</i>	<i>A/Core*</i>	<i>Bill Clinton*</i>
Acworth	12	9	0	1	1	0
Charlestown	45	26	3	1	1	5
Claremont Wd1	26	20	1	0	1	3
Claremont Wd2	35	14	0	0	4	6
Claremont Wd3	24	27	1	1	1	3
Cornish	11	19	1	0	0	2
Croydon	4	1	0	0	0	0
Goshen	8	5	1	0	0	0
Grantham	15	26	1	1	0	2
Langdon	10	3	1	0	0	0
Lempster	13	7	0	0	2	0
Newport	35	16	1	2	3	1
Plainfield	22	10	2	2	2	0
Springfield	6	10	1	1	3	0
Sunapee	32	23	0	1	1	2
Unity	10	7	0	1	0	0
Washington	1	0	2	3	0	0
Totals	309	223	15	14	19	24

\*write-ins. **Gravel\***: 1-Claremont Ward 2. **D.R. Hunter\***: 1-Newport. **Dodd\***: 2-Charlestown; 1-Claremont Ward 1; 1-Claremont Ward 2; 1-Claremont Ward 3; Grantham; 1-Plainfield; 1-Springfield. **Barnes\***: 1-Springfield; 1-Unity. **Giuliani\***: 2-Charlestown; 1-Claremont Ward 2; 2-Washington. **Huckabee\***: 1-Grantham; 1-Newport; 5-Washington. **Keyes\***: 2-Washington. **Romney\***: 1-Charlestown; 1-Claremont Ward 3; 1-Unity; 4-Washington. **Joe Lieberman\***: 1-Charlestown; 2-Grantham; 1-Plainfield; 2-Washington. Miscellaneous write-ins: 107

**SUMMARY BY COUNTIES/BALLOTS CAST**

	Republican			Democratic		
	Reg.	Abs.	Total	Reg.	Abs.	Total
Belknap	12,202	915	13,117	11,893	719	12,612
Carroll	9,797	855	10,652	10,092	798	10,890
Cheshire	11,404	543	11,947	18,082	1,142	19,224
Coos	4,681	269	4,950	7,089	391	7,480
Grafton	13,802	823	14,625	20,205	1,639	21,844
Hillsborough	70,276	2,815	73,091	77,385	3,887	81,272
Merrimack	26,959	1,410	28,369	33,265	1,735	35,000
Rockingham	57,101	2,777	59,878	60,260	2,969	63,229
Strafford	16,619	753	17,372	25,858	1,513	27,371
Sullivan	6,705	333	7,038	9,255	495	9,750
<b>TOTALS</b>	<b>229,546</b>	<b>11,493</b>	<b>241,039</b>	<b>273,384</b>	<b>15,288</b>	<b>288,672</b>

**SUMMARY BY COUNTIES/NAMES ON CHECKLIST**

	Rep.	Dem.	Und.	Total	No. 1	No. 2R (*see below for details)	No. 2D	No. 3
Belknap	14,464	9,082	17,964	41,510	2,746	3,793	5,956	5,577
Carroll	12,780	9,093	15,333	37,206	1,891	3,502	5,986	6,876
Cheshire	13,249	16,655	21,888	51,792	3,495	3,730	8,610	8,916
Coos	5,864	6,762	8,512	21,138	1,101	1,492	3,204	3,431
Grafton	16,650	17,771	27,708	62,129	4,853	4,802	10,276	10,145
Hillsborough	80,107	74,732	98,221	253,060	18,187	22,515	31,681	40,917
Merrimack	32,332	29,911	39,872	102,115	8,721	8,384	14,103	17,088
Rockingham	67,163	59,727	84,227	211,117	12,815	20,073	27,526	30,556
Strafford	20,587	26,872	29,596	77,055	6,196	5,051	9,566	10,273
Sullivan	8,024	8,171	12,177	28,372	1,707	2,180	4,607	4,560
<b>TOTALS</b>	<b>271,220</b>	<b>258,776</b>	<b>355,498</b>	<b>885,494</b>	<b>61,712</b>	<b>75,522</b>	<b>121,515</b>	<b>138,339</b>

1. Number of persons who registered to vote at the polling place on Pres. Primary Election Day.

2. Number of undeclared voters declaring a party then voting Republican or Democratic on Pres. Primary Election Day.

3. Number of undeclared voters declaring a party and then voting on Pre. Primary Election Day who returned to undeclared status before leaving the polling place.

**BELKNAP COUNTY/BALLOTS CAST**

	Republican			Democratic		
	Reg.	Abs.	Total	Reg.	Abs.	Total
Alton	1,310	131	1,441	919	64	983
Barnstead	815	27	842	886	31	917
Belmont	1,188	49	1,237	1,270	40	1,310
Center Harbor	295	36	331	234	22	256
Gilford	1,782	153	1,935	1,515	122	1,637
Gilmanton	806	37	843	737	28	765
Laconia Wd 1	583	54	637	531	44	575
Laconia Wd 2	430	48	478	485	41	526
Laconia Wd 3	460	14	474	488	30	518
Laconia Wd 4	398	23	421	501	25	526
Laconia Wd 5	321	12	333	471	26	497
Laconia Wd 6	637	55	692	548	28	576
Meredith	1,501	142	1,643	1,344	104	1,448
New Hampton	473	24	497	495	23	518
Sanbornton	622	51	673	756	34	790
Tilton	581	59	640	713	57	770
Totals	12,202	915	13,117	11,893	719	12,612

**BELKNAP COUNTY/NAMES ON CHECKLIST**

	Rep.	Dem.	Und.	Total	No. 1	No. 2R	No. 2D	No. 3
Alton	1,545	606	1,731	3,882	174	438	542	606
Barnstead	654	249	2,302	3,205	200	243	425	533
Belmont	1,649	1,152	1,741	4,542	323	418	524	392
Center Harbor	381	216	249	846	52	87	153	124
Gilford	2,428	1,524	2,304	6,256	199	561	812	894
Gilmanton	891	562	910	2,363	168	245	415	515
Laconia Wd 1	693	363	767	1,823	140	152	192	345
Laconia Wd 2	478	338	583	1,399	161	132	232	184
Laconia Wd 3	452	331	622	1,405	152	134	245	201
Laconia Wd 4	468	355	602	1,425	170	144	268	152
Laconia Wd 5	384	321	530	1,235	152	98	204	186
Laconia Wd 6	686	430	794	1,910	131	195	236	194
Meredith	1,616	851	2,480	4,947	316	435	723	313
New Hampton	547	384	576	1,507	95	143	274	324
Sanbornton	778	623	927	2,328	157	192	346	289
Tilton	814	777	846	2,437	156	176	365	325
Totals	14,464	9,082	17,964	41,510	2,746	3,793	5,956	5,577

### CARROLL COUNTY/BALLOTS CAST

	Republican			Democratic		
	Reg.	Abs.	Total	Reg.	Abs.	Total
Albany	129	2	131	182	12	194
Bartlett	570	39	609	758	31	789
Brookfield	182	15	197	150	5	155
Chatham	78	3	81	64	3	67
Conway	1,279	74	1,353	2,112	100	2,212
Eaton	86	2	88	127	13	140
Effingham	248	17	265	282	16	298
Freedom	333	34	367	287	33	320
Hale's Loc.	63	17	80	15	6	21
Hart's Loc.	7	9	16	11	2	13
Jackson	209	16	225	357	29	386
Madison	440	36	476	588	53	641
Moultonborough	1,198	143	1,341	849	106	955
Ossipee	763	53	816	693	50	743
Sandwich	350	16	366	422	42	464
Tamworth	496	30	526	605	44	649
Tuftonboro	690	84	774	482	38	520
Wakefield	900	80	980	734	77	811
Wolfeboro	1,776	185	1,961	1,374	138	1,512
Totals	9,797	855	10,652	10,092	798	10,890

### CARROLL COUNTY/NAMES ON CHECKLIST

	Rep.	Dem.	Und.	Total	No. 1	No. 2R	No. 2D	No. 3
Albany	147	153	225	525	32	47	104	103
Bartlett	761	668	1,085	2,514	132	195	435	506
Brookfield	204	104	193	501	28	75	84	139
Chatham	81	39	110	230	13	28	41	60
Conway	1,867	1,683	3,767	7,317	347	561	1,400	1,301
Eaton	98	95	110	303	25	9	46	55
Effingham	195	115	586	896	47	107	168	103
Freedom	362	161	683	1,206	63	104	145	249
Hale's Loc.	77	14	36	127	0	32	12	23
Hart's Loc.	12	8	9	29	0	8	5	9
Jackson	217	190	421	828	36	84	257	280
Madison	438	374	848	1,660	117	200	421	491
Moultonborough	1,719	792	1,432	3,943	181	421	542	573
Ossipee	1,150	614	1,445	3,209	161	240	332	554
Sandwich	416	406	256	1,078	49	75	162	159
Tamworth	619	554	820	1,993	97	177	315	328
Tuftonboro	908	365	785	2,058	86	258	336	376
Wakefield	1,444	1,019	845	3,308	186	292	430	560
Wolfeboro	2,065	1,739	1,677	5,481	291	589	751	1,007
Totals	12,780	9,093	15,333	37,206	1,891	3,502	5,986	6,876

## CHESHIRE COUNTY/BALLOTS CAST

	Republican			Democratic		
	Reg.	Abs.	Total	Reg.	Abs.	Total
Alstead	270	8	278	503	16	519
Chesterfield	616	18	634	913	40	953
Dublin	371	31	402	472	25	497
Fitzwilliam	442	15	457	515	32	547
Gilsum	147	2	149	179	3	182
Harrisville	132	19	151	423	38	461
Hinsdale	356	12	368	767	14	781
Jaffrey	954	48	1,002	1,154	79	1,233
Keene Wd1	235	27	262	718	179	897
Keene Wd2	464	16	480	1,377	60	1,437
Keene Wd3	563	40	603	1,200	88	1,288
Keene Wd4	728	22	750	1,263	70	1,333
Keene Wd5	671	56	727	1,228	123	1,351
Marlborough	295	17	312	610	43	653
Marlow	133	5	138	194	10	204
Nelson	111	9	120	211	22	233
Richmond	258	7	265	266	18	284
Rindge	1,144	52	1,196	943	48	991
Roxbury	29	4	33	92	3	95
Stoddard	202	9	211	284	25	309
Sullivan	108	5	113	201	4	205
Surry	177	6	183	220	9	229
Swanzy	1,298	43	1,341	1,604	63	1,667
Troy	307	9	316	454	23	477
Walpole	620	33	653	1,012	41	1,053
Westmoreland	328	17	345	488	27	515
Winchester	445	13	458	791	39	830
Totals	11,404	543	11,947	18,082	1,142	19,224

## CHESHIRE COUNTY/NAMES ON CHECKLIST

	Rep.	Dem.	Und.	Total	No. 1	No. 2R	No. 2D	No. 3
Alstead	323	413	634	1,370	79	79	230	192
Chesterfield	818	876	1,125	2,819	166	243	459	461
Dublin	445	392	434	1,271	80	60	234	246
Fitzwilliam	531	520	726	1,777	92	167	198	205
Gilsum	132	118	297	547	33	56	101	136
Harrisville	105	211	568	884	51	79	284	228
Hinsdale	558	715	1,127	2,400	99	118	369	376
Jaffrey	1,200	1,153	1,607	3,960	230	327	548	516
Keene Wd1	492	1,310	1,451	3,253	175	106	392	334
Keene Wd2	650	1,758	1,157	3,565	346	139	605	593
Keene Wd3	654	1,122	974	2,750	307	196	495	542
Keene Wd4	924	1,198	1,406	3,528	255	177	535	753
Keene Wd5	1,000	1,421	1,215	3,636	266	208	541	525
Marlborough	298	549	630	1,477	112	132	333	335
Marlow	135	152	271	558	32	53	111	136
Nelson	140	220	253	613	30	48	104	110
Richmond	244	211	349	804	38	112	142	195
Rindge	1,211	695	186	2,092	211	389	549	679
Roxbury	32	59	87	178	13	10	51	48
Stoddard	220	170	387	777	64	66	152	111
Sullivan	112	146	227	485	35	40	105	102
Surry	175	148	269	592	26	52	102	107
Swanzey	1,038	1,022	2,313	4,373	347	260	582	463
Troy	342	412	767	1,521	100	112	232	279
Walpole	575	556	1,489	2,620	118	237	592	617
Westmoreland	333	301	622	1,256	68	114	268	382
Winchester	562	807	1,317	2,686	122	150	296	245
Totals	13,249	16,655	21,888	51,792	3,495	3,730	8,610	8,916

## COOS COUNTY/BALLOTS CAST

	Republican			Democratic		
	Reg.	Abs.	Total	Reg.	Abs.	Total
Berlin Ward 1	187	8	195	657	19	676
Berlin Ward 2	194	11	205	651	30	681
Berlin Ward 3	324	23	347	730	43	773
Berlin Ward 4	184	5	189	620	20	640
Cambridge	1	0	1	1	0	1
Carroll	147	11	158	205	9	214
Clarksville	68	5	73	37	5	42
Colebrook	376	16	392	326	14	340
Columbia	152	7	159	108	3	111
Dalton	188	4	192	168	10	178
Dixville	5	2	7	8	2	10
Dummer	57	5	62	60	5	65
Errol	65	7	72	62	4	66
Gorham	405	12	417	811	32	843
Jefferson	272	13	285	177	9	186
Lancaster	599	36	635	582	33	615
Milan	217	14	231	310	20	330
Millsfield	5	3	8	6	0	6
Northumberland	255	23	278	461	53	514
Pinkhams' Grant	0	0	0	1	0	1
Pittsburg	201	9	210	119	9	128
Randolph	66	17	83	106	16	122
Shelburne	81	9	90	104	4	108
Stark	111	0	111	125	12	137
Stewartstown	108	13	121	138	4	142
Stratford	60	2	62	122	6	128
Wentworth's Loc.	5	0	5	5	0	5
Whitefield	348	14	362	389	29	418
Totals	4,681	269	4,950	7,089	391	7,480

No ballots cast: Atkinson & Gilmanton Academy Grant; Bean's Grant; Bean's Purchase; Chandler's Purchase, Crawford's Purchase; Cutt's Grant; Dix's Grant; Erving's Location; Green's Grant; Hadley's Purchase; Kilkenny; Low & Burbank's Grant; Martin's Location; Odell; Sargent's Purchase; Second College Grant; Success; Thompson & Mes's Purchase.

## COOS COUNTY/NAMES ON CHECKLIST

	Rep.	Dem.	Und.	Total	No. 1	No. 2R	No. 2D	No. 3
Berlin Ward 1	197	672	567	1,436	85	85	226	266
Berlin Ward 2	260	719	506	1,485	106	101	239	217
Berlin Ward 3	417	789	514	1,720	110	51	178	229
Berlin Ward 4	154	590	623	1,367	86	83	326	236
Cambridge	1	0	1	2	2	1	1	2
Carroll	178	132	270	580	36	38	103	81
Clarksville	65	25	139	229	5	33	29	57
Colebrook	570	317	677	1,564	71	94	185	186
Columbia	152	75	184	411	36	56	59	103
Dalton	209	122	312	643	42	79	138	120
Dixville	4	5	8	17	1	4	7	8
Dummer	54	39	131	224	6	31	39	58
Errol	55	27	159	241	6	34	54	66
Gorham	624	877	548	2,049	98	119	273	235
Jefferson	277	119	283	679	32	73	106	155
Lancaster	832	568	785	2,185	98	171	323	254
Milan	235	266	384	885	46	76	158	198
Millsfield	5	2	12	19	0	5	4	7
Northumberland	309	486	555	1,350	50	74	177	212
Pinkhams' Grant	1	6	24	31	0	0	1	1
Pittsburg	250	69	326	645	29	64	69	99
Randolph	84	94	96	274	9	18	50	61
Shelburne	95	70	165	330	13	38	68	87
Stark	80	100	190	370	24	36	76	91
Stewartstown	169	95	362	626	21	37	88	116
Stratford	90	121	216	427	9	15	70	55
Wentworth's Loc.	2	7	18	27	0	5	1	6
Whitefield	495	370	457	1,322	80	71	156	225
Totals	5,864	6,762	8,512	21,138	1,101	1,492	3,204	3,431

No names on checklist: Atkinson & Gilmanton Academy Grant; Bean's Grant; Bean's Purchase; Chandler's Purchase; Crawford's Purchase; Cutt's Grant; Dix's Grant; Erving's Location; Green's Grant; Hadley's Purchase; Kilkenny; Low & Burbank's Grant; Martin's Location; Odell; Sargent's Purchase; Second College Grant; Success; Thompson & Mes's Purchase.

## GRAFTON COUNTY/BALLOTS CAST

	Republican			Democratic		
	Reg.	Abs.	Total	Reg.	Abs.	Total
Alexandria	325	11	336	335	17	352
Ashland	380	13	393	402	18	420
Bath	217	10	227	145	9	154
Benton	69	17	86	40	17	57
Bethlehem	442	11	453	578	42	620
Bridgewater	271	31	302	223	23	246
Bristol	619	43	662	573	37	610
Campton	606	28	634	759	45	804
Canaan	531	20	551	721	37	758
Dorchester	69	3	72	53	2	55
Easton	51	1	52	100	5	105
Ellsworth	17	0	17	24	0	24
Enfield	611	33	644	971	59	1030
Franconia	215	14	229	352	31	383
Grafton	231	13	244	258	14	272
Groton	107	5	112	106	2	108
Hanover	1,190	99	1289	4,435	358	4793
Haverhill	815	41	856	530	35	565
Hebron	193	13	206	116	9	125
Holderness	424	33	457	518	62	580
Landaff	85	1	86	79	5	84
Lebanon Wd1	550	29	579	999	72	1071
Lebanon Wd2	486	16	502	1,012	53	1065
Lebanon Wd3	586	28	614	1,066	78	1144
Lincoln	257	11	268	280	13	293
Lisbon	259	10	269	246	6	252
Littleton	1,063	71	1134	1,058	51	1109
Livermore	0	0	0	0	0	0
Lyman	103	5	108	99	15	114
Lyme	244	9	253	636	69	705
Monroe	214	9	223	120	7	127
Orange	48	4	52	70	8	78
Orford	198	7	205	314	18	332
Piermont	136	5	141	179	10	189
Plymouth	643	81	724	1,131	273	1404
Rumney	357	20	377	306	15	321
Sugar Hill	123	12	135	178	33	211
Thornton	436	24	460	521	39	560
Warren	171	6	177	164	9	173
Waterville Valley	59	11	70	85	15	100
Wentworth	183	9	192	155	6	161
Woodstock	218	16	234	268	22	290
Totals	13,802	823	14,625	20,205	1,639	21,844

## GRAFTON COUNTY/NAMES ON CHECKLIST

	Rep.	Dem.	Und.	Total	No. 1	No. 2R	No. 2D	No. 3
Alexandria	391	303	443	1137	65	151	230	221
Ashland	419	305	649	1373	116	129	208	265
Bath	218	99	262	579	35	84	103	140
Benton	87	41	91	219	10	24	27	51
Bethlehem	467	422	910	1799	115	154	334	355
Bridgewater	324	174	373	871	53	65	123	230
Bristol	600	273	1,140	2013	163	228	345	481
Campton	540	441	1,110	2091	174	236	421	362
Canaan	701	632	1,035	2368	149	205	377	357
Dorchester	70	32	132	234	10	38	40	64
Easton	52	85	76	213	13	25	58	53
Ellsworth	5	4	53	62	4	11	17	28
Enfield	787	1,000	967	2754	175	170	416	381
Franconia	230	249	442	921	51	81	208	213
Grafton	194	152	454	800	58	124	161	180
Groton	130	68	190	388	14	44	75	85
Hanover	1,274	3,722	4,308	9304	1,386	470	1,988	1,449
Haverhill	1,195	553	845	2593	104	142	257	233
Hebron	232	65	203	500	18	69	84	137
Holderness	436	354	789	1579	112	153	308	63
Landaff	75	55	143	273	15	86	84	43
Lebanon Wd1	841	1,294	1,002	3137	240	178	435	302
Lebanon Wd2	634	1,056	1,159	2849	250	162	413	377
Lebanon Wd3	779	1,146	1,132	3057	295	106	264	370
Lincoln	313	228	550	1091	81	98	162	231
Lisbon	389	245	336	970	83	54	97	177
Littleton	1,490	936	1,617	4043	192	245	456	379
Livermore	0	0	0	0	0	0	0	0
Lyman	110	71	210	391	19	39	65	96
Lyme	241	558	434	1233	97	87	269	261
Monroe	254	92	247	593	24	54	64	57
Orange	45	52	104	201	7	23	31	54
Orford	227	175	470	872	59	77	204	206
Piermont	144	134	229	507	17	60	116	116
Plymouth	1,109	1,681	2,595	5385	293	206	715	656
Rumney	383	183	510	1076	67	141	215	287
Sugar Hill	132	155	173	460	20	51	107	95
Thornton	387	271	1,143	1801	123	313	367	497
Warren	218	120	290	628	30	38	92	130
Waterville Valley	46	25	158	229	12	37	79	85
Wentworth	228	96	298	622	44	56	93	142
Woodstock	253	224	436	913	60	88	168	236
Totals	16,650	17,771	27,708	62,129	4,853	4,802	10,276	10,145

## HILLSBOROUGH COUNTY/BALLOTS CAST

	Republican			Democratic		
	Reg.	Abs.	Total	Reg.	Abs.	Total
Amherst	3,014	199	3,213	2,749	181	2,930
Antrim	560	17	577	635	17	652
Bedford	5,739	335	6,074	3,567	504	4,071
Bennington	293	10	303	278	17	295
Brookline	1,247	30	1,277	916	26	942
Deering	347	8	355	425	17	442
Francestown	411	27	438	428	31	459
Goffstown	3,438	123	3,561	3,177	158	3,335
Greenfield	350	9	359	356	13	369
Greenville	289	8	297	393	15	408
Hancock	403	27	430	578	33	611
Hillsborough	960	49	1,009	1,061	63	1,124
Hollis	2,134	78	2,212	1,817	112	1,929
Hudson	4,071	106	4,177	4,278	121	4,399
Litchfield	1,754	52	1,806	1,525	53	1,578
Lyndeborough	402	22	424	379	10	389
Manchester Wd1	2,000	107	2,107	2,317	159	2,476
Manchester Wd2	1,453	91	1,544	1,946	121	2,067
Manchester Wd3	800	68	868	1,297	106	1,403
Manchester Wd4	938	70	1,008	1,487	97	1,584
Manchester Wd5	649	25	674	1,261	60	1,321
Manchester Wd6	1,593	48	1,641	1,876	114	1,990
Manchester Wd7	1,094	23	1,117	1,553	61	1,614
Manchester Wd8	1,686	49	1,735	2,002	70	2,072
Manchester Wd9	1,110	32	1,142	1,816	73	1,889
Manchester Wd10	1,219	51	1,270	1,763	87	1,850
Manchester Wd11	802	19	821	1,299	41	1,340
Manchester Wd12	1,214	132	1,346	1,506	121	1,627
Mason	367	10	377	291	19	310
Merrimack	5,642	184	5,826	5,308	192	5,500
Milford	2,756	85	2,841	2,776	76	2,852
Mont Vernon	603	8	611	556	15	571
Nashua Wd1	1,814	60	1,874	2,240	102	2,342
Nashua Wd2	1,501	38	1,539	1,789	55	1,844
Nashua Wd3	1,265	64	1,329	1,840	78	1,918
Nashua Wd4	612	21	633	1,336	54	1,390
Nashua Wd5	1,679	34	1,713	2,085	50	2,135
Nashua Wd6	1,040	29	1,069	1,815	100	1,915
Nashua Wd7	1,019	57	1,076	1,674	77	1,751
Nashua Wd8	1,361	43	1,404	1,786	67	1,853
Nashua Wd9	1,584	56	1,640	2,090	78	2,168
New Boston	1,318	31	1,349	1,080	30	1,110
New Ipswich	1,161	29	1,190	688	29	717
Pelham	2,432	50	2,482	2,449	59	2,508
Peterborough	1,103	82	1,185	1,913	176	2,089
Sharon	79	9	88	113	22	135
Temple	312	10	322	379	16	395
Weare	1,849	63	1,912	1,518	58	1,576
Wilton	755	36	791	929	51	980
Windsor	54	1	55	45	2	47
Totals	70,276	2,815	73,091	77,385	3,887	81,272

## HILLSBOROUGH COUNTY/NAMES ON CHECKLIST

	Rep.	Dem.	Und.	Total	No. 1	No. 2R	No. 2D	No. 3
Amherst	3,327	2,428	2,602	8,357	541	949	1,311	1,442
Antrim	586	581	664	1,831	172	251	361	213
Bedford	6,450	2,568	6,797	15,815	1,056	1,255	1,539	1,782
Bennington	318	246	474	1,038	93	107	136	184
Brookline	1,135	656	1,450	3,241	233	579	551	837
Deering	420	359	503	1,282	93	145	259	278
Francestown	395	262	585	1,242	78	153	248	329
Goffstown	4,044	2,960	5,054	12,058	777	782	953	1,675
Greenfield	378	324	395	1,097	107	112	167	216
Greenville	255	376	676	1,307	91	160	212	142
Hancock	378	342	652	1,372	119	131	292	397
Hillsborough	1,411	1,322	1,071	3,804	299	320	526	587
Hollis	1,695	1,012	2,597	5,304	326	928	1,197	1,625
Hudson	4,280	3,622	7,027	14,929	1,012	191	292	2,131
Litchfield	1,940	1,483	2,188	5,611	410	328	348	780
Lyndeborough	354	252	582	1,188	62	209	264	306
Manchester Wd1	2,489	2,495	2,120	7,104	566	446	653	1,099
Manchester Wd2	1,874	2,026	2,120	6,020	648	479	704	1,074
Manchester Wd3	787	1,262	1,192	3,241	603	266	484	691
Manchester Wd4	1,271	1,803	1,800	4,874	500	349	546	784
Manchester Wd5	888	1,547	1,416	3,851	405	187	326	515
Manchester Wd6	1,984	2,182	1,852	6,018	560	479	658	879
Manchester Wd7	1,457	2,000	1,454	4,911	526	393	492	667
Manchester Wd8	2,048	2,038	2,031	6,117	558	496	728	1,060
Manchester Wd9	1,423	1,923	1,673	5,019	580	351	610	889
Manchester Wd10	1,537	2,079	1,735	5,351	468	299	461	753
Manchester Wd11	1,082	1,428	1,801	4,311	505	204	323	624
Manchester Wd12	1,938	1,914	2,047	5,899	608	417	553	841
Mason	210	127	572	909	35	98	95	193
Merrimack	6,801	5,257	6,028	18,086	1,243	1,802	2,422	2,631
Milford	3,747	2,817	4,192	10,756	700	958	1,446	1,816
Mont Vernon	638	514	658	1,810	115	165	217	200
Nashua Wd1	2,005	2,166	2,248	6,419	225	721	1,127	1,345
Nashua Wd2	1,811	1,820	1,943	5,574	204	547	859	923
Nashua Wd3	1,428	1,845	2,068	5,341	234	412	701	748
Nashua Wd4	782	1,697	1,395	3,874	178	314	574	501
Nashua Wd5	1,826	2,045	2,102	5,973	236	730	1,037	1,056
Nashua Wd6	1,122	1,856	1,860	4,838	234	377	691	731
Nashua Wd7	1,338	2,019	1,207	4,564	199	545	888	645
Nashua Wd8	1,518	1,817	2,095	5,430	233	495	713	804
Nashua Wd9	1,559	1,825	2,676	6,060	284	562	914	1,224
New Boston	1,330	786	1,733	3,849	315	464	563	583
New Ipswich	1,302	555	1,483	3,340	197	509	470	652
Pelham	1,883	1,587	5,078	8,548	346	1,228	1,391	1,488
Peterborough	1,511	2,044	1,761	5,316	495	326	806	626
Sharon	70	78	145	293	21	33	77	86
Temple	264	222	497	983	70	149	250	316
Weare	2,163	1,387	2,273	5,823	404	793	826	1,100
Wilton	620	748	1,550	2,918	207	292	392	403
Windsor	35	30	99	164	16	29	28	46
Totals	80,107	74,732	98,221	253,060	18,187	22,515	31,681	40,917

## MERRIMACK COUNTY/BALLOTS CAST

	Republican			Democratic		
	Reg.	Abs.	Total	Reg.	Abs.	Total
Allenstown	678	11	689	984	23	1,007
Andover	457	14	471	591	32	623
Boscawen	606	23	629	697	41	738
Bow	2,038	83	2,121	1,909	72	1,981
Bradford	348	22	370	415	21	436
Canterbury	493	13	506	792	40	832
Chichester	609	27	636	579	13	592
Concord Wd1	684	38	722	1,091	39	1,130
Concord Wd2	574	20	594	898	28	926
Concord Wd3	463	22	485	771	48	819
Concord Wd4	512	26	538	1,155	95	1,250
Concord Wd5	647	157	804	1,272	181	1,453
Concord Wd6	419	13	432	833	50	883
Concord Wd7	698	53	751	1,218	79	1,297
Concord Wd8	593	27	620	887	33	920
Concord Wd9	527	19	546	789	27	816
Concord Wd10	998	64	1,062	1,464	83	1,547
Danbury	238	8	246	237	10	247
Dunbarton	770	20	790	587	22	609
Epsom	975	36	1,011	870	31	901
Franklin Wd1	458	11	469	597	14	611
Franklin Wd2	314	15	329	431	16	447
Franklin Wd3	406	22	428	597	32	629
Henniker	783	44	827	1,034	56	1,090
Hill	238	5	243	204	4	208
Hooksett	2,766	112	2,878	2,523	86	2,609
Hopkinton	1,277	84	1,361	1,771	144	1,915
Loudon	1,124	37	1,161	990	22	1,012
Newbury	479	52	531	517	39	556
New London	971	170	1,141	961	150	1,111
Northfield	761	26	787	897	28	925
Pembroke	1,380	33	1,413	1,568	44	1,612
Pittsfield	712	22	734	678	18	696
Salisbury	321	13	334	315	11	326
Sutton	409	19	428	532	17	549
Warner	570	26	596	739	46	785
Webster	382	10	392	496	18	514
Wilmot	281	13	294	376	22	398
<b>TOTALS</b>	<b>26,959</b>	<b>1,410</b>	<b>28,369</b>	<b>33,265</b>	<b>1,735</b>	<b>35,000</b>

## MERRIMACK COUNTY/NAMES ON CHECKLIST

	Rep.	Dem.	Und.	Total	No. 1	No. 2R	No. 2D	No. 3
Allenstown	590	908	1,335	2,833	279	54	74	379
Andover	474	520	796	1,790	136	140	242	358
Boscawen	659	458	1,050	2,167	224	154	270	424
Bow	2,423	1,679	1,884	5,986	457	525	956	920
Bradford	352	281	503	1,136	89	116	201	313
Canterbury	428	487	1,090	2,005	145	181	417	584
Chichester	531	293	905	1,729	109	193	324	424
Concord Wd1	832	883	1,320	3,035	341	174	382	592
Concord Wd2	597	662	1,228	2,487	375	246	483	670
Concord Wd3	507	482	1,098	2,087	194	88	230	320
Concord Wd4	673	1,291	1,337	3,301	358	124	355	452
Concord Wd5	1,069	1,736	552	3,357	399	193	494	566
Concord Wd6	413	699	1,580	2,692	342	165	318	429
Concord Wd7	974	1,398	730	3,102	265	161	476	334
Concord Wd8	692	702	919	2,313	259	127	289	417
Concord Wd9	971	893	913	2,777	311	170	353	317
Concord Wd10	1,227	1,263	1,375	3,865	314	335	767	855
Danbury	235	123	409	767	43	86	171	234
Dunbarton	906	571	628	2,105	147	208	268	265
Epsom	1,252	852	1,155	3,259	225	333	453	654
Franklin Wd1	545	568	742	1,855	168	296	313	170
Franklin Wd2	366	372	720	1,458	136	132	261	284
Franklin Wd3	520	552	766	1,838	166	159	302	336
Henniker	945	920	1,267	3,132	260	239	425	591
Hill	209	124	370	703	50	106	135	202
Hooksett	3,828	2,921	2,109	8,858	828	621	799	630
Hopkinton	1,570	1,730	1,223	4,523	264	282	660	718
Loudon	1,162	603	1,798	3,563	254	106	102	427
Newbury	528	382	673	1,583	98	222	349	374
New London	1,318	855	1,255	3,428	145	303	586	645
Northfield	1,048	890	1,351	3,289	226	209	441	360
Pembroke	1,573	1,348	2,364	5,285	441	726	458	818
Pittsfield	960	770	1,113	2,843	183	238	319	381
Salisbury	316	207	484	1,007	68	358	211	269
Sutton	416	366	678	1,460	94	146	269	313
Warner	652	615	935	2,202	151	184	366	459
Webster	293	205	798	1,296	111	175	345	381
Wilmot	278	302	419	999	66	109	239	223
Totals	32,332	29,911	39,872	102,115	8,721	8,384	14,103	17,088

## ROCKINGHAM COUNTY/BALLOTS CAST

	Republican			Democratic		
	Reg.	Abs.	Total	Reg.	Abs.	Total
Atkinson	1,758	86	1,844	1,412	69	1,481
Auburn	1,405	36	1,441	1,071	29	1,100
Brentwood	856	61	917	764	77	841
Candia	1,202	42	1,244	834	29	863
Chester	1,190	22	1,212	820	26	846
Danville	877	18	895	761	19	780
Deerfield	1,050	35	1,085	894	41	935
Derry	5,250	149	5,399	5,168	128	5,296
East Kingston	582	39	621	469	26	495
Epping	1,012	30	1,042	1,213	64	1,277
Exeter	2,598	236	2,834	3,721	250	3,971
Fremont	841	34	875	711	34	745
Greenland	772	53	825	868	28	896
Hampstead	2,120	111	2,231	1,674	94	1,768
Hampton	2,888	265	3,153	3,692	295	3,987
Hampton Falls	647	46	693	408	25	433
Kensington	495	15	510	492	19	511
Kingston	1,245	52	1,297	1,089	30	1,119
Londonderry	4,986	149	5,135	4,652	152	4,804
New Castle	311	46	357	281	35	316
Newfields	395	15	410	441	16	457
Newington	241	15	256	202	10	212
Newmarket	1,209	63	1,272	2,322	111	2,433
Newton	739	25	764	870	21	891
North Hampton	1,046	94	1,140	1,071	88	1,159
Northwood	777	28	805	905	40	945
Nottingham	957	30	987	1,019	40	1,059
Plaistow	1,493	33	1,526	1,353	26	1,379
Portsmouth Wd1	407	24	431	1,093	62	1,155
Portsmouth Wd2	461	40	501	1,600	125	1,725
Portsmouth Wd3	326	22	348	748	50	798
Portsmouth Wd4	911	45	956	1,422	67	1,489
Portsmouth Wd5	576	78	654	1,463	156	1,619
Raymond	1,755	52	1,807	1,709	39	1,748
Rye	1,307	174	1,481	1,392	146	1,538
Salem	4,901	151	5,052	5,455	169	5,624
Sandown	1,162	27	1,189	976	29	1,005
Seabrook	1,189	66	1,255	1,404	87	1,491
South Hampton	164	9	173	207	7	214
Stratham	1,681	105	1,786	1,776	102	1,878
Windham	3,319	156	3,475	1,838	108	1,946
Totals	57,101	2,777	59,878	60,260	2,969	63,229

## ROCKINGHAM COUNTY/NAMES ON CHECKLIST

	Rep.	Dem.	Und.	Total	No. 1	No. 2R	No. 2D	No. 3
Atkinson	1,943	1,350	2,184	5,477	174	639	633	957
Auburn	1,496	972	1,378	3,846	303	491	475	679
Brentwood	995	712	933	2,640	150	321	437	474
Candia	1,306	746	1,176	3,228	224	287	289	416
Chester	1,298	609	1,243	3,150	189	391	422	671
Danville	937	697	1,219	2,853	151	357	413	552
Deerfield	1,335	849	1,266	3,450	249	265	350	588
Derry	6,474	4,772	9,073	20,319	1,294	2,317	3,168	3,038
East Kingston	567	379	533	1,479	113	221	254	349
Epping	1,180	1,151	2,225	4,556	267	493	702	819
Exeter	2,017	2,629	5,736	10,382	724	780	1,539	1,830
Fremont	894	598	1,268	2,760	161	374	440	491
Greenland	915	693	1,290	2,898	181	230	427	518
Hampstead	2,270	1,544	2,059	5,873	359	832	830	1,146
Hampton	3,792	4,206	4,765	12,763	661	1,103	1,652	1,774
Hampton Falls	595	255	874	1,724	106	222	215	373
Kensington	515	405	792	1,712	91	201	264	392
Kingston	1,197	722	1,880	3,799	228	363	472	427
Londonderry	6,404	4,925	4,653	15,982	1,016	1,723	2,213	1,923
New Castle	407	326	109	842	65	135	172	243
Newfields	346	303	510	1,159	79	163	245	306
Newington	263	157	221	641	45	78	133	124
Newmarket	1,396	2,265	2,989	6,650	532	440	795	716
Newton	772	828	1,221	2,821	163	358	467	504
North Hampton	1,227	842	1,894	3,963	185	76	108	647
Northwood	852	724	1,136	2,712	216	342	543	531
Nottingham	941	714	1,456	3,111	191	331	448	485
Plaistow	1,525	1,064	3,510	6,099	227	54	79	633
Portsmouth Wd1	559	1,331	1,115	3,005	326	161	395	382
Portsmouth Wd2	671	1,965	1,539	4,175	381	208	614	520
Portsmouth Wd3	456	909	622	1,987	89	105	258	211
Portsmouth Wd4	1,160	1,580	1,543	4,283	297	256	508	583
Portsmouth Wd5	894	1,769	1,391	4,054	357	239	609	525
Raymond	2,150	1,741	3,217	7,108	400	741	932	1,149
Rye	1,873	1,647	1,199	4,719	277	397	591	404
Salem	6,220	6,293	6,446	18,959	910	1,817	2,294	2,178
Sandown	1,393	1,099	1,564	4,056	206	433	464	337
Seabrook	1,836	1,896	2,311	6,043	294	480	688	416
South Hampton	133	134	336	603	19	98	126	189
Stratham	2,116	1,647	2,289	6,052	391	539	834	845
Windham	3,843	2,279	3,062	9,184	524	1,012	1,028	1,211
Totals	67,163	59,727	84,227	211,117	12,815	20,073	27,526	30,556

## STRAFFORD COUNTY/BALLOTS CAST

	Republican			Democratic		
	Reg.	Abs.	Total	Reg.	Abs.	Total
Barrington	1,469	65	1,534	1,899	47	1,946
Dover Wd1	419	26	445	1,166	41	1,207
Dover Wd2	494	29	523	1,127	33	1,160
Dover Wd3	947	58	1,005	1,348	71	1,419
Dover Wd4	833	24	857	1,277	70	1,347
Dover Wd5	618	26	644	1,104	30	1,134
Dover Wd6	792	29	821	1,113	48	1,161
Durham	964	123	1,087	2,106	541	2,647
Farmington	817	18	835	1,149	35	1,184
Lee	702	15	717	1,259	72	1,331
Madbury	307	21	328	516	35	551
Middleton	257	13	270	344	6	350
Milton	714	24	738	852	31	883
New Durham	574	42	616	527	35	562
Rochester Wd1	855	25	880	1,104	52	1,156
Rochester Wd2	794	37	831	955	36	991
Rochester Wd3	719	30	749	994	26	1,020
Rochester Wd4	637	15	652	944	45	989
Rochester Wd5	676	21	697	989	43	1,032
Rochester Wd6	514	22	536	885	42	927
Rollinsford	443	22	465	694	30	724
Somersworth Wd1	348	11	359	615	31	646
Somersworth Wd2	224	8	232	495	29	524
Somersworth Wd3	236	8	244	498	16	514
Somersworth Wd4	263	12	275	570	28	598
Somersworth Wd5	157	7	164	415	7	422
Strafford	846	22	868	913	33	946
Totals	16,619	753	17,372	25,858	1,513	27,371

## STRAFFORD COUNTY/NAMES ON CHECKLIST

	Rep.	Dem.	Und.	Total	No. 1	No. 2R	No. 2D	No. 3
Barrington	1,827	1,808	2,150	5,785	432	541	867	842
Dover Wd1	572	1,296	1,057	2,925	418	91	295	210
Dover Wd2	619	1,176	897	2,692	243	235	413	547
Dover Wd3	984	1,095	1,209	3,288	399	240	436	520
Dover Wd4	881	1,166	1,263	3,310	304	173	334	460
Dover Wd5	724	1,067	1,073	2,864	288	173	351	388
Dover Wd6	856	1,067	1,051	2,974	233	223	347	439
Durham	1,446	3,303	3,011	7,760	355	345	982	690
Farmington	1,215	1,348	1,630	4,193	297	238	520	498
Lee	796	1,261	1,170	3,227	226	202	435	523
Madbury	305	428	544	1,277	108	119	269	304
Middleton	263	224	536	1,023	68	68	118	186
Milton	901	854	1,169	2,924	215	250	424	415
New Durham	690	469	706	1,865	103	196	277	364
Rochester Wd1	1,067	1,140	1,380	3,587	290	233	426	352
Rochester Wd2	994	997	1,018	3,009	232	228	412	411
Rochester Wd3	1,049	1,046	909	3,004	314	177	347	275
Rochester Wd4	819	1,208	907	2,934	234	170	291	296
Rochester Wd5	988	1,042	1,092	3,122	243	209	422	418
Rochester Wd 6	700	873	1,107	2,680	247	132	274	378
Rollinsford	411	550	838	1,799	154	152	235	211
Somersworth Wd1	333	543	887	1,763	132	77	55	213
Somersworth Wd2	273	529	687	1,489	132	82	158	205
Somersworth Wd3	324	536	666	1,526	127	113	205	225
Somersworth Wd4	409	703	690	1,802	132	97	192	189
Somersworth Wd5	181	382	649	1,212	123	63	110	173
Strafford	960	761	1,300	3,021	147	224	371	541
Totals	20,587	26,872	29,596	77,055	6,196	5,051	9,566	10,273

## SULLIVAN COUNTY/BALLOTS CAST

	Republican			Democratic		
	Reg.	Abs.	Total	Reg.	Abs.	Total
Acworth	157	8	165	254	18	272
Charlestown	654	12	666	1,109	18	1,127
Claremont Wd1	413	10	423	751	39	790
Claremont Wd2	674	40	714	919	57	976
Claremont Wd3	495	13	508	829	31	860
Cornish	276	12	288	515	36	551
Croydon	164	4	168	138	4	142
Goshen	156	8	164	160	14	174
Grantham	620	47	667	844	68	912
Langdon	148	3	151	162	3	165
Lempster	197	16	213	200	12	212
Newport	909	30	939	1,140	46	1,186
Plainfield	362	22	384	714	46	760
Springfield	267	16	283	267	12	279
Sunapee	751	68	819	766	77	843
Unity	222	8	230	300	8	308
Washington	240	16	256	187	6	193
Totals	6,705	333	7,038	9,255	495	9,750

## SULLIVAN COUNTY/NAMES ON CHECKLIST

	Rep.	Dem.	Und.	Total	No. 1	No. 2R	No. 2D	No. 3
Acworth	137	160	395	692	44	79	186	205
Charlestown	750	982	1,399	3,131	154	264	569	504
Claremont Wd1	594	862	922	2,378	186	105	270	248
Claremont Wd2	862	947	1,058	2,867	175	152	329	136
Claremont Wd3	566	695	1,358	2,619	150	148	326	250
Cornish	347	574	292	1,213	72	126	281	96
Croydon	163	69	280	512	31	45	68	81
Goshen	180	155	219	554	31	50	80	89
Grantham	711	572	1,124	2,407	156	183	441	518
Langdon	145	94	234	473	34	43	91	92
Lempster	183	158	374	715	39	73	113	171
Newport	1,338	1,143	1,447	3,928	259	257	615	615
Plainfield	364	593	645	1,602	102	143	334	338
Springfield	292	178	375	845	33	100	167	226
Sunapee	883	563	1,297	2,743	151	250	462	703
Unity	240	291	430	961	56	82	156	150
Washington	269	135	328	732	34	80	119	138
Totals	8,024	8,171	12,177	28,372	1,707	2,180	4,607	4,560

## RECOUNTS AFTER THE PRESIDENTIAL PRIMARY 2008

After the Presidential Primary, a recount was requested on the democratic vote for preference for President of the United States. That recount was called off before being completed. A recount was conducted on the republican vote for preference for President of the United States. The republican recount began on January 23, 2008 and ended February 11, 2008.

In the first column are the figures as officially returned to the Secretary of State following the election. The second column contains the recount figures.

### Vote for Preference for President of the United States

#### REPUBLICAN PARTY

John McCain, Arizona, r	88,571	88,713
Mitt Romney, Massachusetts, r	75,546	75,675
Mike Huckabee, Arkansas, r	26,859	26,916
Rudolph W. Giuliani, New York, r	20,439	20,344
Ron Paul, Texas, r	18,308	18,346
Fred Thompson, Virginia, r	2,894	2,956
Barack Obama, Illinois, d	1,800	1,996
Hillary Clinton, New York, d	1,743	1,828
Duncan Hunter, California, r	1,225	1,192
John Edwards, North Carolina, d	696	747
Bill Richardson, New Mexico, d	191	210
Alan Keyes, Maryland, r	203	205
Stephen W. Marchuk, New Hampshire, r	124	127
Thomas G. Tancredo, Colorado, r	80	63
Cornelius Edward O'Connor, Florida, r	45	46
Albert Howard, Michigan, r	44	43
Vermin Supreme, Massachusetts, r	41	43
John Cox, Illinois, r	38	39
Vern Wuensche, Texas, r	44	36
Hugh Cort, Alabama, r	53	35
Daniel Gilbert, North Carolina, 33	35	
Jack Shepard, Minnesota, r	27	28
James Creighton Mitchell, Jr., Illinois, r	30	26
Mark Klein, California, r	19	16
Dennis J. Kucinich, Ohio, d	13	15
H. Neal Fendig, Jr., Georgia, r	13	13
Mike Gravel, Virginia, d	5	5
Joe Biden, Delaware, d	5	1
Randy Crow, North Carolina, d	7	0
D. R. Hunter, Texas, d	3	0
Dal LaMagna, Washington, d	1	0
Miscellaneous write-ins	232	94

---

---

# **DIRECT PRIMARY**

---

**2008**

---

---

## DIRECT PRIMARY — 2008

(The weather on primary election day throughout New Hampshire started off sunny  
but cooled off early and remained rainy for most of day)

The direct primary election was held September 9, 2008 with candidates of the Republican and Democratic parties participating.

In the summary immediately following are the full names and residences of the candidates — also their total votes. The first set of figures for each office is the Republican primary and the second set of figures the Democratic primary. Then follow tables carrying the vote in detail and giving only the last names of the candidates.

Republican Ballots Cast .....	69,382
Republican Absentee Ballots Cast .....	2,581
Total Republican Ballots Cast .....	71,963
Democratic Ballots Cast .....	47,758
Democratic Absentee Ballots Cast .....	2,522
Total Democratic Ballots Cast .....	50,280
Republican Names on Checklist .....	270,958
Democratic Names on Checklist .....	265,026
Undeclared Names on Checklist .....	332,684
Total Names on Checklist .....	868,668
Number of persons registering to vote on election day .....	2,623
Number of undeclared voters voting Republican .....	15,727
Number of undeclared voters voting Democratic .....	13,082
<b>For Governor</b>	
Joseph D. Kenney, Wakefield .....	49,235
John Lynch, Hopkinton .....	3,352
Katy Forry, Jaffrey .....	43
Total Vote, r .....	52,630
John Lynch, Hopkinton .....	44,549
Katy Forry, Jaffrey .....	4,444
Joseph D. Kenney, Wakefield .....	49
Total Vote, d .....	49,042
<b>For United States Senator</b>	
John E. Sununu, Waterville Valley .....	60,852
Tom Alciere, Hudson .....	7,084
Jeanne Shaheen, Madbury .....	517
Raymond Stebbins, Nashua .....	3
Total Vote, r .....	68,456
Jeanne Shaheen, Madbury .....	42,968
Raymond Stebbins, Nashua .....	5,281
John E. Sununu, Waterville Valley .....	235
Total Vote, d .....	48,484
<b>For Representative in Congress</b>	
<b>First District</b>	
Jeb Bradley, Wolfeboro .....	18,559
John Stephen, Manchester .....	16,766
Geoff Michael, Merrimack .....	534
Dave Jarvis, Hooksett .....	414
Carol Shea-Porter, Rochester .....	46
Total Vote, r .....	36,319

Carol Shea-Porter, Rochester .....	20,839
Jeb Bradley, Wolfeboro .....	162
John Stephen, Manchester .....	127
Total Vote, d .....	21,128
For Representative in Congress	
Second District	
Jennifer Horn, Nashua .....	12,726
Bob Clegg, Hudson .....	10,771
Jim Steiner, Concord .....	4,582
Grant Bosse, Hillsborough .....	2,974
Alfred L'Eplattenier, Rindge .....	547
Paul W. Hodes, Concord .....	61
Total Vote, r .....	31,661
Paul W. Hodes, Concord .....	22,638
Bob Clegg, Hudson .....	59
Jennifer Horn, Nashua .....	56
Jim Steiner, Concord .....	46
Grant Bosse, Hillsborough .....	18
Total Vote, d .....	22,817
For Executive Council	
First District	
Raymond S. Burton, Bath .....	13,268
J. Michael Cauble, Effingham .....	12
Total Vote, r .....	13,280
J. Michael Cauble, Effingham .....	6,720
Raymond S. Burton, Bath .....	316
Total vote, d .....	7,036
Second District	
Dan St. Hilaire, Concord .....	7,112
Bernie G. Sparks, Loudon .....	2,486
Richard O. Wasson, Rollinsford .....	1,626
John D. Shea, Nelson .....	8
Total Vote, r .....	11,232
John D. Shea, Nelson .....	8,752
Dan St. Hilaire, Concord .....	70
Bernie G. Sparks, Loudon .....	7
Richard O. Wasson, Rollinsford .....	3
Total Vote, d .....	8,832
Third District	
Russell Prescott, Kingston .....	10,352
Beverly A. Hollingworth, Hampton .....	20
Total Vote, r .....	10,372
Beverly A. Hollingworth, Hampton .....	8,427
Russell Prescott, Kingston .....	7
Total Vote, d .....	8,434
Fourth District	
Raymond J. Wieczorek, Manchester .....	11,676
Bob Bruce, Candia .....	6
Total Vote, r .....	11,682
Bob Bruce, Candia .....	6,513
Raymond J. Wieczorek, Manchester .....	34
Total Vote, d .....	6,547

## Fifth District

Stephen B. Stepanek, Amherst .....	10,150
Debora B. Pignatelli, Nashua .....	18
Total Vote, r .....	10,168
Debora B. Pignatelli, Nashua .....	8,567
Stephen B. Stepanek, Amherst .....	4
Total Vote, d .....	8,571

## For State Senate

## First District

John Gallus, Berlin .....	2,367
Martha Stroup McLeod, Franconia .....	27
Total Vote, r .....	2,394
Martha Stroup McLeod, Franconia .....	1,693
John Gallus, Berlin .....	58
Total Vote, d .....	1,751

## Second District

William B. Tobin, Sanbornton .....	2,035
Vernon W. Dingman III, Haverhill .....	547
Deborah R. Reynolds, Plymouth .....	26
Total Vote, r .....	2,608
Deborah R. Reynolds, Plymouth .....	1,651
William B. Tobin, Sanbornton .....	9
Vernon W. Dingman III, Haverhill .....	2
Total Vote, d .....	1,662

## Third District

William P. Denley, Wakefield .....	2,443
David L. Babson, Jr., Ossipee .....	1,471
Sam Cataldo, Farmington .....	892
Bud Martin, Sandwich .....	12
Total Vote, r .....	4,818
Bud Martin, Sandwich .....	1,847
William P. Denley, Wakefield .....	10
David L. Babson, Jr., Ossipee .....	4
Sam Cataldo, Farmington .....	3
Total Vote, d .....	1,864

## Fourth District

Gregory J. Knytych, Laconia .....	2,524
Kathleen Sgambati, Tilton .....	17
Total Vote, r .....	2,541
Kathleen Sgambati, Tilton .....	1,365
Gregory J. Knytych, Laconia .....	1
Total Vote, d .....	1,366

## Fifth District

James W. Danforth, Andover .....	1,440
Matthew Houde, Plainfield .....	6
Total Vote, r .....	1,446
Matthew Houde, Plainfield .....	1,939
James W. Danforth, Andover .....	8
Total Vote, d .....	1,947

## Sixth District

Fenton Groen, Rochester .....	1,722
Jackie Cilley, Barrington .....	8
Total Vote, r .....	1,730
Jackie Cilley, Barrington .....	1,871
Fenton Groen, Rochester .....	6
Total Vote, d .....	1,877

Seventh District

Andy Sanborn, Henniker .....	1,873
Larry G. Elliott, Antrim .....	1,006
Harold Janeway, Webster.....	11
Total Vote, r .....	2,890
Harold Janeway, Webster.....	2,060
Larry G. Elliott, Antrim .....	6
Andy Sanborn, Henniker .....	4
Total Vote, d .....	2,070

Eighth District

Bob Odell, Lempster .....	2,540
Jay Phinizy, Acworth .....	17
Total Vote, .....	2,557
Jay Phinizy, Acworth .....	1,690
Bob Odell, Lempster .....	38
Total Vote, d .....	1,728

Ninth District

Sheila Roberge, Bedford .....	3,178
Michael Kaelin, Lyndeborough .....	3
Total Vote, r .....	3,181
Michael Kaelin, Lyndeborough .....	1,222
Sheila Roberge, Bedford .....	4
Total Vote, d .....	1,226

Tenth District

Thomas R. Eaton, Keene ...	2,250
Molly Kelly, Keene .....	30
Total Vote, r .....	2,280
Molly Kelly, Keene .....	2,431
Thomas R. Eaton, Keene .....	69
Total Vote, d .....	2,500

Eleventh District

Peter Bragdon, Milford .....	2,903
Steve Spratt, Greenville .....	1
Total Vote, r .....	2,904
Steve Spratt, Greenville .....	1,758
Peter Bragdon, Milford .....	2
Total Vote, d .....	1,760

Twelfth District

Paul G. LaFlamme, Jr., Nashua .....	2,287
Peggy Gilmour, Hollis .....	13
Total Vote, r .....	2,300
Peggy Gilmour, Hollis .....	1,751
Paul G. LaFlamme, Jr., Nashua .....	7
Total Vote, d .....	1,758

Thirteenth District

Sandra L. Ziehm, Nashua .....	1,264
Bette R. Lasky, Nashua .....	2
Total Vote, r .....	1,266
Bette R. Lasky, Nashua, d .....	1,371

Fourteenth District

Sharon M. Carson, Londonderry, r .....	2,020
Sandy Amlaw, Hudson .....	896
Sharon M. Carson, Londonderry .....	2
Total Vote, d .....	898

## Fifteenth District

Kristie MacNeil, Concord .....	1,927
Sylvia B. Larsen, Concord .....	24
Total Vote, r .....	1,951
Sylvia B. Larsen, Concord .....	2,555
Kristie MacNeil, Concord .....	2
Total Vote, d .....	2,557

## Sixteenth District

Theodore L. Gatsas, Manchester .....	3,507
Bob Backus, Manchester .....	2
Total Vote, r .....	3,509
Bob Backus, Manchester .....	2,098
Theodore L. Gatsas, Manchester .....	26
Total Vote, d .....	2,124

## Seventeenth District

John S. Barnes, Jr., Raymond .....	2,570
Chaz Proulx, Raymond .....	1
Total Vote, r .....	2,571
Chaz Proulx, Raymond .....	1,037
John S. Barnes, Jr., Raymond .....	8
Total Vote, d .....	1,045

## Eighteenth District

Doug Kruse, Manchester .....	1,890
Betsi DeVries, Manchester .....	2
Total Vote, r .....	1,892
Betsi DeVries, Manchester .....	1,828
Doug Kruse, Manchester .....	6
Total Vote, d .....	1,834

## Nineteenth District

Bob Letourneau, Derry .....	2,355
Daphne Kenyon, Windham .....	8
Total Vote, r .....	2,363
Daphne Kenyon, Windham .....	1,001
Bob Letourneau, Derry .....	5
Total Vote, d .....	1,006

## Twentieth District

Jason Sakellar, Manchester .....	1,606
Lou D'Allesandro, Manchester .....	6
Total Vote, r .....	1,612
Lou D'Allesandro, Manchester .....	1,783
Jason Sakellar, Manchester .....	2
Total Vote, d .....	1,785

## Twenty-First District

Kelly Remick Halldorson, Dover .....	1,370
Amanda Merrill, Durham .....	7
Peter Macdonald, Lee .....	2
Total Vote, r .....	1,379
Amanda Merrill, Durham .....	1,812
Peter Macdonald, Lee .....	349
Total Vote, d .....	2,161

## Twenty-Second District

Mike Downing, Salem .....	2,299
Paul L. Dadak, Pelham .....	1
Total Vote, r .....	2,300
Paul L. Dadak, Pelham .....	1,188
Mike Downing, Salem .....	6
Total Vote, d .....	1,194

Twenty-Third District	
Marshall Quandt, Exeter .....	2,341
Maggie Wood Hassan, Exeter ...	11
Total Vote, r .....	2,352
Maggie Wood Hassan, Exeter .....	1,682
Marshall Quandt, Exeter .....	6
Total Vote, d .....	1,688
Twenty-Fourth District	
Christian Callahan, Portsmouth .....	2,285
Martha Fuller Clark, Portsmouth .....	4
Total Vote, r .....	2,289
Martha Fuller Clark, Portsmouth .....	2,499
Christian Callahan, Portsmouth .....	4
Total Vote, d .....	2,503

**COUNTY OFFICES**  
**BELKNAP COUNTY**

For Sheriff	
Craig Wiggin, Meredith, r .....	3,256
Craig Wiggin, Meredith, d .....	98
For County Attorney	
James M. Carroll, Laconia, r .....	119
James M. Carroll, Laconia, d .....	1,502
For Treasurer	
Michael G. Muzzey, Laconia, r .....	3,060
Michael G. Muzzey, Laconia, d .....	5
For Register of Deeds	
Barbara R. Luther, Laconia .....	3,233
Gail Morrison, Sanbornton .....	3
Total Vote, r .....	3,236
Gail Morrison, Sanbornton .....	1,429
Barbara R. Luther, Laconia .....	32
Total Vote, d .....	1,461
For Register of Probate	
Karen H. Brickner, Barnstead .....	3,139
Lynn R. Chong, Sanbornton .....	4
Total Vote, r .....	3,143
Lynn R. Chong, Sanbornton .....	1,383
Karen H. Brickner, Barnstead .....	20
Total Vote, d .....	1,403
For County Commissioner	
First District	
Franklin T. Tilton, Laconia .....	615
Thomas A. Tardif, Laconia .....	424
Edward D. Philpot, Laconia .....	3
Total Vote, r .....	1,042
Edward D. Philpot, Laconia .....	388
Thomas A. Tardif, Laconia .....	21
Franklin T. Tilton, Laconia .....	7
Total Vote, d .....	416
Third District	
Richard W. Long, Belmont (write-in) .....	159
Dick Shannon, Sanbornton .....	1
Total Vote, r .....	160
Dick Shannon, Sanbornton .....	532
Richard W. Long, Belmont (write-in) .....	35
Total Vote, d .....	567

## CARROLL COUNTY

For Sheriff	
Christopher Conley, Wolfeboro .....	1,997
Francis E. Lord, Ossipee .....	1,980
Domenic M. Richardi, Conway .....	1,371
Total Vote, r .....	5,348
Christopher Conley, Wolfeboro .....	250
Francis E. Lord, Ossipee .....	183
Domenic M. Richardi, Conway .....	178
Total Vote, d .....	611
For County Attorney	
Thomas E. Dewhurst, Conway (write-in )(refused nomination) .....	97
Robin J. Gordon, Tamworth .....	79
Total Vote, r .....	176
Robin J. Gordon, Tamworth, d .....	1,737
For Treasurer	
Godfrey Howard, Tuftonboro, r .....	3,982
Godfrey Howard, Tuftonboro, d .....	15
For Register of Deeds	
Ann P. Aiton, Ossipee, r .....	4,130
Ann P. Aiton, Ossipee, d .....	30
For Register of Probate	
Gail A. Monet, Madison .....	4,241
Ruth A. Hall, Wakefield .....	9
Total Vote, r .....	4,250
Ruth A. Hall, Wakefield .....	1,598
Gail A. Monet, Madison .....	60
Total Vote, d .....	1,658
For County Commissioner	
Second District	
Peter A. Olkkola, Ossipee .....	3,758
Dorothy Solomon, Albany .....	17
Dana A. Streeter, Ossipee .....	11
Total Vote, r .....	3,786
Dorothy Solomon, Albany .....	1,246
Dana A. Streeter, Ossipee .....	561
Peter A. Olkkola, Ossipee .....	1
Total Vote, d .....	1,808
Third District	
Rod Cools, Wakefield (write-in) .....	86
Askew (write-in) .....	70
William Albee, Tuftonboro .....	44
Henry VanWyck Spencer, Effingham .....	16
Total Vote, r .....	216
William Albee, Tuftonboro .....	921
Henry VanWyck Spencer, Effingham .....	779
Total Vote, d .....	1,700

## CHESHIRE COUNTY

For Sheriff	
Richard A. Foote, Swanzey, r .....	3,376
Richard A. Foote, Swanzey, d .....	86
For County Attorney	
Peter W. Heed, Westmoreland, r .....	3,513
Peter W. Heed, Westmoreland, d .....	421
For Treasurer	
Fred S. Parker, Keene .....	3,267
Stuart E. West, Westmoreland .....	2
Total Vote, r .....	3,269
Stuart E. West, Westmoreland .....	2,793
Fred S. Parker, Keene .....	2
Total Vote, d .....	2,795
For Register of Deeds	
Evelyn S. Hubal, Keene, r .....	3,377
Evelyn S. Hubal, Keene, d .....	49
For Register of Probate	
Susan J. Castor, Gilsum .....	1,802
Donna M. Shields, Winchester .....	1,325
Anna Z. Tilton, Marlborough .....	3
Total Vote, r .....	3,130
Anna Z. Tilton, Marlborough .....	3,018
Susan J. Castor, Gilsum .....	48
Donna M. Shields, Winchester .....	14
Total Vote, d .....	3,080
For County Commissioner	
First District	
Bill Hutwelker, Swanzey .....	1,017
John M. Pratt, Walpole .....	1
Total Vote, r .....	1,018
John M. Pratt, Walpole .....	1,048
Bill Hutwelker, Swanzey .....	2
Total Vote, d .....	1,050
Second District	
Roger Zerba, Keene, r .....	3
Roger Zerba, Keene, d .....	777

## COOS COUNTY

For Sheriff	
Gerald Marcou, Gorham, r .....	1,339
Gerald Marcou, Gorham, d .....	107
For County Attorney	
Keith W. Clouatre, Stark .....	1,196
Robert Mekeel, Lancaster .....	23
Total Vote, r .....	1,219
Robert Mekeel, Lancaster .....	977
Keith W. Clouatre, Stark .....	9
Total Vote, d .....	986
For Treasurer	
Frederick W. King, Sr., Colebrook, r .....	1,284
Frederick W. King, Sr., Colebrook, d .....	62
For Register of Deeds	
Carole A. Lamirande, Gorham, r .....	75
Carole A. Lamirande, Gorham, d .....	1,156

For Register of Probate	
Terri L. Peterson, Lancaster, r .....	1,295
Terri L. Peterson, Lancaster, d .....	30
For County Commissioner	
First District	
Paul R. Grenier, Berlin, r .....	13
Paul R. Grenier, Berlin, d .....	437
Third District	
Burnham Judd, Pittsburg, r .....	493
Burnham Judd, Pittsburg, d .....	32

## GRAFTON COUNTY

For Sheriff	
Douglas R. Dutile, Haverhill, r .....	3,131
Douglas R. Dutile, Haverhill, d .....	89
For County Attorney	
Ricardo St. Hilaire, Enfield, r .....	3,040
Ricardo St. Hilaire, Enfield, d .....	44
For Treasurer	
Carol A. Elliott, Plymouth, r .....	3,141
Vanessa Sievers, Hanover .....	2,050
Carol A. Elliott, Plymouth .....	21
Total Vote, d .....	2,071
For Register of Deeds	
Lynn W. Wheeler, Haverhill .....	3,089
William A. Sharp, Lebanon .....	25
Cliff Desrosiers, Lebanon .....	4
Total Vote, r .....	3,118
William A. Sharp, Lebanon .....	1,307
Cliff Desrosiers, Lebanon .....	1,071
Lynn W. Wheeler, Haverhill .....	79
Total Vote, d .....	2,457
For Register of Probate	
Rebecca R. Wyman, Haverhill, r .....	3,064
Rebecca R. Wyman, Haverhill, d .....	28
For County Commissioner	
First District	
Michael J. Cryans, Hanover, d .....	898
Second District	
Raymond S. Burton, Bath, r .....	1,354
Raymond S. Burton, Bath, d .....	43
Third District	
Omer C. Ahern, Jr., Plymouth .....	1,274
Martha B. Richards, Holderness .....	11
Total Vote, r .....	1,285
Martha B. Richards, Holderness .....	844
Omer C. Ahern, Jr., Plymouth .....	3
Total Vote, d .....	847

## HILLSBOROUGH COUNTY

For Sheriff	
James A. Hardy, Pelham .....	15,963
Harold Wheeler, Manchester .....	21
Total Vote, r .....	15,984
Harold Wheeler, Manchester .....	10,739
James A. Hardy, Pelham .....	60
Total Vote, d .....	10,799
For County Attorney	
Marguerite Lefebvre Wageling, Manchester, r .....	15,535
Marguerite Lefebvre Wageling, Manchester, d .....	159
For Treasurer	
Bob Burns, Manchester .....	15,194
Christopher C. Pappas, Manchester .....	12
Total Vote, r .....	15,206
Christopher C. Pappas, Manchester .....	11,221
Bob Burns, Manchester .....	4
Total Vote, d .....	11,225
For Register of Deeds	
Pamela D. Coughlin, Mont Vernon .....	6,251
Christine George Infantine, Manchester .....	5,512
Bill Boyd, Merrimack .....	3,251
Annette Jacques, Hudson .....	1,885
Arthur J. Beaudry, Manchester .....	17
Louise A. Wright, Nashua .....	7
Benjamin Clemons, Nashua .....	5
Paula Pappas Borbotsina, Manchester .....	1
Total Vote, r .....	16,929
Louise A. Wright, Nashua .....	3,830
Arthur J. Beaudry, Manchester .....	2,748
Paula Pappas Borbotsina, Manchester .....	2,624
Benjamin Clemons, Nashua .....	2,591
Christine George Infantine, Manchester .....	29
Annette Jacques, Hudson .....	24
Pamela D. Coughlin, Mont Vernon .....	11
Bill Boyd, Merrimack .....	5
Total Vote, d .....	11,862
For Register of Probate	
Bob Rivard, Manchester .....	15,770
Graham V. Smith, Amherst .....	1
Total Vote, r .....	15,771
Graham V. Smith, Amherst .....	10,709
Bob Rivard, Manchester .....	52
Total Vote, d .....	10,761
For County Commissioner	
First District	
Toni Pappas, Manchester .....	5,722
Jerome Duval, Manchester .....	6
Total Vote, r .....	5,728
Jerome Duval, Manchester .....	4,592
Toni Pappas, Manchester .....	17
Total Vote, d .....	4,609

Second District

Kevin E. Gage, Nashua, r .....	4,027
Michael R. Clemons, Nashua .....	3,190
Kevin E. Gage, Nashua .....	3
Total Vote, d .....	3,193

Third District

Carol H. Holden, Amherst .....	4,160
Pamela V. Manney, Goffstown .....	2,324
Shannon Lee Bernier, Hillsborough .....	1
Total Vote, r .....	6,485
Shannon Lee Bernier, Hillsborough .....	3,467
Pamela V. Manney, Goffstown .....	25
Carol H. Holden, Amherst .....	6
Total Vote, d .....	3,498

**MERRIMACK COUNTY**

For Sheriff

Scott E. Hilliard, Northfield .....	7,045
John Hannigan, Henniker (write-in) .....	62
Total Vote, r .....	7,107
Scott E. Hilliard, Northfield .....	273
John Hannigan, Henniker (write-in) .....	256
Total Vote, d .....	529

For County Attorney

Tom Reid, Epsom .....	6,401
Katherine D. Rogers, Concord .....	24
Ted Barnes, Concord .....	20
Total Vote, r .....	6,445
Katherine D. Rogers, Concord .....	3,433
Ted Barnes, Concord .....	1,848
Tom Reid, Epsom .....	11
Total Vote, d .....	5,292

For Treasurer

Roy Maxfield, Loudon .....	6,339
James Monahan, Concord .....	3
Total Vote, r .....	6,342
James Monahan, Concord .....	4,700
Roy Maxfield, Loudon .....	6
Total Vote, d .....	4,706

For Register of Deeds

Kathi L. Guay, Loudon, r .....	6,909
Lawrence K. Hennessy, Franklin .....	4,566
Kathi L. Guay, Loudon .....	54
Total Vote, d .....	4,620

For Register of Probate

Jane Bradstreet, Hopkinton, r .....	6,621
Jane Bradstreet, Hopkinton, d .....	176

For County Commissioner

First District

Elizabeth D. Blanchard, Concord .....	37
Doris Ballard, Concord .....	32
Total Vote, r .....	69
Elizabeth D. Blanchard, Concord .....	948
Doris Ballard, Concord .....	703
Total Vote, d .....	1,651

## Second District

Bronwyn Asplund-Walsh, Franklin .....	1,978
Leo R. Bernier, Loudon .....	2
Total Vote, r .....	1,980
Leo R. Bernier, Loudon .....	1,182
Bronwyn Asplund-Walsh, Franklin .....	6
Total Vote, d .....	1,188

**ROCKINGHAM COUNTY**

## For Sheriff

Dan Linehan, Danville .....	12,590
David J. Lovejoy, Hampton .....	26
Total Vote, r .....	12,616
David J. Lovejoy, Hampton .....	6,730
Dan Linehan, Danville .....	80
Total Vote, d .....	6,810

## For County Attorney

Jim Reams, Hampton, r .....	12,220
Kevin L. Coyle, Derry (write-in) .....	116
Jim Reams, Hampton .....	33
Total Vote, d .....	149

## For Treasurer

Edward Buck III, Hampton .....	11,541
David E. Ahearn, Hampton Falls .....	2
Total Vote, r .....	11,543
David E. Ahearn, Hampton Falls .....	6,921
Edward Buck III, Hampton .....	7
Total Vote, d .....	6,928

## For Register of Deeds

Cathy Stacey, Salem .....	12,303
Philip Nugent, Danville .....	2
Total Vote, r .....	12,305
Philip Nugent, Danville .....	6,846
Cathy Stacey, Salem .....	28
Total Vote, d .....	6,874

## For Register of Probate

Andrew Christie, Hampton Falls.....	11,708
Debra E. Crapo, Rye .....	2
Total Vote, r .....	11,710
Debra E. Crapo, Rye .....	7,019
Andrew Christie, Hampton Falls .....	12
Total Vote, d .....	7,031

## For County Commissioner

## First District

Katharin Pratt, Hampton .....	4,071
Norman J. Patenaude, Portsmouth .....	5
Total Vote, r .....	4,076
Norman J. Patenaude, Portsmouth .....	2,929
Katharin Pratt, Hampton .....	6
Total Vote, d .....	2,935

## Third District

Don Stritch, Auburn .....	4,015
Bob Davidson, Nottingham .....	1
Total Vote, r .....	4,016
Bob Davidson, Nottingham .....	1,752
Don Stritch, Auburn .....	3
Total Vote, d .....	1,755

**STRAFFORD COUNTY**

For Sheriff	
Wayne M. Estes, Milton, r	3,617
Tim Brown, Farmington	3,627
Wayne M. Estes, Milton	119
Total Vote, d	3,746
For County Attorney	
Thomas P. Velardi, Madbury, r	47
Thomas P. Velardi, Madbury, d	3,782
For Treasurer	
Pamela J. Arnold, Milton, r	18
Pamela J. Arnold, Milton, d	3,900
For Register of Deeds	
Leo E. Lessard, Milton, r	177
Leo E. Lessard, Milton, d	4,176
For Register of Probate	
Kimberly Quint Wood, Dover	105
Patty Cole, Dover	55
Total Vote, r	160
Kimberly Quint Wood, Dover	2,500
Patty Cole, Dover	1,614
Total Vote, d	4,114
For County Commissioners	
George Maglaras, Dover	105
Ronald Chagnon, Farmington	60
Earle Goodwin, Dover	55
Robert J. Watson, Rochester	53
Paul J. Dumont, Rochester	42
Total Vote, r	315
Robert J. Watson, Rochester	2,662
George Maglaras, Dover	2,536
Paul J. Dumont, Rochester	2,228
Ronald Chagnon, Farmington	2,103
Earle Goodwin, Dover	1,782
Total Vote, d	11,311

**SULLIVAN COUNTY**

For Sheriff	
Mike Prozzo, Claremont, r	1,575
Mike Prozzo, Claremont, d	132
For County Attorney	
Marc B. Hathaway, Sunapee, r	1,502
Marc B. Hathaway, Sunapee, d	51
For Treasurer	
Paul J. Brown, Newport	1,469
Carroll French, Langdon	2
Total Vote, r	1,471
Carroll French, Langdon	1,222
Paul J. Brown, Newport	7
Total Vote, d	1,229
For Register of Deeds	
Sharon A. King, Newport, r	1,547
Levi Noah Sanders, Claremont	1,186
Sharon A. King, Newport	11
Total Vote, d	1,197

For Register of Probate	
Diane M. Davis, Newport, r .....	1,547
Diane M. Davis, Newport, d.....	18
For County Commissioner	
First District	
Donald S. Clarke, Claremont, r .....	1,504
Jeffrey R. Barrette, Claremont .....	1,176
Donald S. Clarke, Claremont .....	9
Total Vote, d .....	1,185
Second District	
Ben Nelson, Newport, r .....	1,486
Ben Nelson, Newport, d .....	8

**GOVERNOR: COUNTY SUMMARY**

	Republican	Democratic	
	Kenney	Forry	Lynch
Belknap	2,805	124	1,654
Carroll	4,309	144	2,045
Cheshire	2,740	889	3,160
Coos	1,075	141	1,236
Grafton	2,655	447	2,659
Hillsborough	14,602	1,042	13,426
Merrimack	5,433	553	5,885
Rockingham	11,177	582	8,471
Strafford	3,206	276	4,610
Sullivan	1,233	246	1,403
Totals	49,235	4,444	44,549

**GOVERNOR: BELKNAP COUNTY**

	Republican	Democratic	
	Kenney	Forry	Lynch
Alton	336	7	100
Barnstead	177	16	141
Belmont	190	8	115
Center Harbor	85	1	16
Gilford	400	8	200
Gilmanton	166	5	82
Laconia Ward 1	154	2	81
Laconia Ward 2	107	8	92
Laconia Ward 3	118	3	84
Laconia Ward 4	97	2	54
Laconia Ward 5	82	4	63
Laconia Ward 6	152	3	71
Meredith	318	10	165
New Hampton	126	13	66
Sanbornton	146	14	171
Tilton	151	20	153
Totals	2,805	124	1,654

**GOVERNOR: CARROLL COUNTY**

	Republican	Democratic	
	Kenney	Forry	Lynch
Albany	47	2	46
Bartlett	187	5	116
Brookfield	90	1	47
Chatham	31		16
Conway	519	17	276
Eaton	42	3	25
Effingham	106	8	83
Freedom	143	4	87
Hale's Location	37		3
Hart's Location	4	1	6
Jackson	94	6	80
Madison	181	5	106
Moultonborough	392	12	118
Ossipee	454	19	148
Sandwich	165	15	132
Tamworth	265	13	186
Tuftonboro	311	9	103
Wakefield	419	9	141
Wolfeboro	822	15	326
Totals	4,309	144	2,045

**GOVERNOR: CHESHIRE COUNTY**

	Republican	Democratic	
	Kenney	Forry	Lynch
Alstead	35	10	65
Chesterfield	75	14	90
Dublin	88	17	102
Fitzwilliam	185	77	208
Gilsum	53	16	59
Harrisville	34	15	59
Hinsdale	41	20	82
Jaffrey	151	54	133
Keene Ward 1	42	23	87
Keene Ward 2	84	47	136
Keene Ward 3	111	49	112
Keene Ward 4	118	53	174
Keene Ward 5	142	62	145
Marlborough	49	35	75
Marlow	24	2	29
Nelson	33	12	47
Richmond	117	29	117
Rindge	356	56	185
Roxbury	11	6	30
Stoddard	55	13	55
Sullivan	62	17	75
Surry	42	8	28
Swanzey	427	129	587
Troy	135	33	130
Walpole	129	32	160
Westmoreland	77	33	100
Winchester	64	27	90
TOTALS	2,740	889	3,160

**GOVERNOR: COOS COUNTY**

	Republican	Democratic	
	Kenney	Forry	Lynch
Berlin Ward 1	32	6	102
Berlin Ward 2	32	10	111
Berlin Ward 3	67	8	172
Berlin Ward 4	22	7	93
Carroll	38	4	34
Clarksville	19	--	12
Colebrook	75	24	65
Columbia	27	4	14
Dalton	41	1	27
Dixville	5	1	5
Dummer	23	1	5
Errol	17	3	12
Gorham	54	18	104
Jefferson	85	2	34
Lancaster	178	9	113
Milan	46	4	40
Millsfield	7	--	4
Northumberland	68	14	104
Pittsburg	53	5	18
Randolph	26	4	31
Shelburne	10	1	13
Stark	23	4	24
Stewartstown	32	1	22
Stratford	16	4	24
Wentworth's Loc.	0	1	2
Whitefield	79	5	51
Totals	1,075	141	1,236

No votes cast in: Atkinson & Gilmanton Academy Grant, Bean's Grant; Bean's Purchase; Cambridge; Chandler's Purchase; Crawford's Purchase; Cutt's Grant; Dix's Grant; Erving's Location; Greens' Grant; Hadley's Purchase; Kilkenny; Low & Burbank's Grant; Martin's Location; Odell, Pinkham's Grant; Sargent's Purchase; Second College Grant; Success; Thompson & Meserve's Purchase.

## GOVERNOR: GRAFTON COUNTY

	Republican	Democratic	
	Kenney	Forry	Lynch
Alexandria	63	8	40
Ashland	95	6	63
Bath	44	1	17
Benton	23	—	13
Bethlehem	95	9	104
Bridgewater	54	1	40
Bristol	134	6	76
Campton	108	7	90
Canaan	87	32	59
Dorchester	23	4	4
Easton	7	3	19
Ellsworth	6	2	6
Enfield	79	16	77
Franconia	63	11	89
Grafton	53	19	48
Groton	32	3	21
Hanover	90	69	370
Haverhill	173	14	59
Hebron	56	3	45
Holderness	99	8	113
Landaff	11	2	18
Lebanon Ward 1	76	26	134
Lebanon Ward 2	75	30	142
Lebanon Ward 3	98	57	144
Lincoln	56	5	49
Lisbon	32	2	16
Littleton	214	11	133
Livermore	—	—	—
Lyman	19	3	19
Lyme	34	23	83
Monroe	43	—	14
Orange	17	4	14
Orford	49	9	42
Piermont	45	2	23
Plymouth	134	16	175
Rumney	104	13	62
Sugar Hill	26	2	39
Thornton	77	9	62
Warren	55	7	45
Waterville Valley	22	1	31
Wentworth	52	3	20
Woodstock	32	—	41
Totals	2,655	447	2,659

**GOVERNOR: HILLSBOROUGH COUNTY**

	Republican	Democratic	
	Kenney	Forry	Lynch
Amherst	699	35	494
Antrim	132	15	94
Bedford	1,362	25	517
Bennington	71	11	56
Brookline	184	20	158
Deering	103	5	73
Francestown	93	9	90
Goffstown	697	39	509
Greenfield	72	3	59
Greenville	55	10	66
Hancock	93	16	122
Hillsborough	259	13	166
Hollis	378	10	280
Hudson	712	41	504
Litchfield	302	13	157
Lyndeborough	72	6	56
Manchester Ward 1	584	27	653
Manchester Ward 2	390	25	469
Manchester Ward 3	171	21	270
Manchester Ward 4	235	20	315
Manchester Ward 5	158	26	253
Manchester Ward 6	308	30	445
Manchester Ward 7	249	23	367
Manchester Ward 8	381	31	434
Manchester Ward 9	281	27	425
Manchester Ward 10	285	27	466
Manchester Ward 11	163	21	274
Manchester Ward 12	291	28	426
Mason	128	13	116
Merrimack	938	39	505
Milford	550	23	310
Mont Vernon	130	4	105
Nashua Ward 1	455	22	422
Nashua Ward 2	319	17	307
Nashua Ward 3	282	39	399
Nashua Ward 4	129	20	161
Nashua Ward 5	325	27	348
Nashua Ward 6	183	27	311
Nashua Ward 7	239	26	322
Nashua Ward 8	283	24	316
Nashua Ward 9	338	23	344
New Boston	232	8	143
New Ipswich	182	10	90
Pelham	336	32	203
Peterborough	231	62	382
Sharon	18	5	35
Temple	68	9	79
Weare	288	17	173
Wilton	146	17	143
Windsor	22	1	14
Totals	14,602	1,042	13,426

**GOVERNOR: MERRIMACK COUNTY**

	Republican	Democratic	
	Kenney	Forry	Lynch
Allenstown	118	11	147
Andover	107	6	101
Boscawen	84	14	144
Bow	389	29	314
Bradford	86	14	142
Canterbury	87	22	140
Chichester	155	9	96
Concord Ward 1	97	14	156
Concord Ward 2	73	14	108
Concord Ward 3	76	16	129
Concord Ward 4	103	25	228
Concord Ward 5	106	33	255
Concord Ward 6	79	18	134
Concord Ward 7	138	20	263
Concord Ward 8	103	8	168
Concord Ward 9	126	17	169
Concord Ward 10	213	23	296
Danbury	72	11	36
Dunbarton	152	10	92
Epsom	162	14	100
Franklin Ward 1	107	7	88
Franklin Ward 2	70	1	59
Franklin Ward 3	71	5	86
Henniker	168	20	309
Hill	36	5	34
Hooksett	622	14	345
Hopkinton	250	57	434
Loudon	187	10	118
Newbury	96	5	93
New London	322	21	219
Northfield	162	8	129
Pembroke	227	12	201
Pittsfield	152	10	89
Salisbury	73	8	71
Sutton	93	7	99
Warner	118	22	148
Webster	90	8	73
Wilmot	63	5	72
Totals	5,433	553	5,885

**GOVERNOR: ROCKINGHAM COUNTY**

	Republican	Democratic	
	Kenney	Forry	Lynch
Atkinson	462	32	275
Auburn	296	12	152
Brentwood	167	12	88
Candia	257	8	119
Chester	201	4	88
Danville	157	9	103
Deerfield	235	16	146
Derry	860	48	521
East Kingston	114	9	71
Epping	162	18	132
Exeter	533	31	603
Fremont	122	6	45
Greenland	159	3	112
Hampstead	352	10	179
Hampton	588	26	644
Hampton Falls	148	1	54
Kensington	88	8	88
Kingston	251	9	118
Londonderry	914	17	446
New Castle	105	3	75
Newfields	84	1	61
Newington	48	1	42
Newmarket	203	13	309
Newton	104	10	70
North Hampton	223	6	169
Northwood	169	13	117
Nottingham	201	4	95
Plaistow	237	12	140
Portsmouth Ward 1	48	13	230
Portsmouth Ward 2	83	15	308
Portsmouth Ward 3	53	4	129
Portsmouth Ward 4	136	15	249
Portsmouth Ward 5	98	11	332
Raymond	308	13	179
Rye	377	11	267
Salem	1,019	88	790
Sandown	149	4	77
Seabrook	237	17	114
South Hampton	22	-	33
Stratham	384	6	256
Windham	823	43	445
Totals	11,177	582	8,471

**GOVERNOR: STRAFFORD COUNTY**

	Republican	Democratic	
	Kenney	Forry	Lynch
Barrington	268	26	243
Dover Ward 1	64	8	148
Dover Ward 2	86	11	181
Dover Ward 3	205	15	256
Dover Ward 4	177	18	253
Dover Ward 5	129	9	189
Dover Ward 6	128	10	203
Durham	177	15	520
Farmington	182	9	176
Lee	105	15	220
Madbury	60	10	126
Middleton	64	5	68
Milton	151	9	139
New Durham	125	5	86
Rochester Ward 1	165	12	207
Rochester Ward 2	163	4	185
Rochester Ward 3	147	12	147
Rochester Ward 4	125	7	176
Rochester Ward 5	116	13	160
Rochester Ward 6	116	11	161
Rollinsford	67	8	150
Somersworth Ward 1	71	6	128
Somersworth Ward 2	38	7	82
Somersworth Ward 3	44	6	84
Somersworth Ward 4	56	7	125
Somersworth Ward 5	24	5	72
Strafford	153	13	125
Totals	3,206	276	4,610

**GOVERNOR: SULLIVAN COUNTY**

	Republican	Democratic	
	Kenney	Forry	Lynch
Acworth	34	17	49
Charlestown	105	15	146
Claremont Ward 1	67	8	74
Claremont Ward 2	122	26	132
Claremont Ward 3	67	9	79
Cornish	33	28	81
Croydon	35	3	20
Goshen	21	4	42
Grantham	104	26	140
Langdon	16	5	25
Lempster	25	9	49
Newport	172	14	113
Plainfield	69	54	173
Springfield	46	5	43
Sunapee	223	11	160
Unity	41	10	43
Washington	53	2	34
Totals	1,233	246	1,403

**UNITED STATES SENATOR: COUNTY SUMMARY**

	<b>Republican</b>		<b>Democratic</b>	
	<b>Alciere</b>	<b>Sununu</b>	<b>Shaheen</b>	<b>Stebbins</b>
Belknap	368	3,475	1,569	180
Carroll	601	4,661	1,994	182
Cheshire	457	3,304	3,540	461
Coos	160	1,332	1,176	174
Grafton	396	3,116	2,780	291
Hillsborough	1,940	18,454	12,411	1,817
Merrimack	879	7,221	5,733	567
Rockingham	1,657	13,703	7,988	934
Strafford	444	4,021	4,358	477
Sullivan	182	1,565	1,419	198
<b>Totals</b>	<b>7,084</b>	<b>60,852</b>	<b>42,968</b>	<b>5,281</b>

**UNITED STATES SENATOR: BELKNAP COUNTY**

	<b>Republican</b>		<b>Democratic</b>	
	<b>Alciere</b>	<b>Sununu</b>	<b>Shaheen</b>	<b>Stebbins</b>
Alton	45	386	93	12
Barnstead	35	215	137	17
Belmont	30	222	102	15
Center Harbor	5	97	15	2
Gilford	34	505	188	16
Gilmanton	23	203	79	8
Laconia Ward 1	15	217	73	10
Laconia Ward 2	15	137	93	8
Laconia Ward 3	2	170	78	8
Laconia Ward 4	11	137	48	6
Laconia Ward 5	16	91	60	9
Laconia Ward 6	23	191	64	9
Meredith	43	398	154	15
New Hampton	16	144	70	9
Sanbornton	25	186	164	16
Tilton	30	176	151	20
<b>Totals</b>	<b>368</b>	<b>3,475</b>	<b>1,569</b>	<b>180</b>

**UNITED STATES SENATOR: CARROLL COUNTY**

	Republican		Democratic	
	Alciere	Sununu	Shaheen	Stebbins
Albany	5	61	45	2
Bartlett	32	220	116	5
Brookfield	14	95	45	3
Chatham	8	30	16	—
Conway	88	549	275	21
Eaton	6	49	26	1
Effingham	15	108	86	8
Freedom	28	165	84	3
Hale's Location	4	38	3	—
Hart's Location	4	—	7	—
Jackson	11	102	80	5
Madison	—	198	100	9
Moultonborough	60	434	104	21
Ossipee	76	457	137	27
Sandwich	18	180	143	7
Tamworth	53	276	178	18
Tuftonboro	34	350	97	16
Wakefield	63	417	137	16
Wolfeboro	82	932	315	20
Totals	601	4,661	1,994	182

**UNITED STATES SENATOR: CHESHIRE COUNTY**

	Republican		Democratic	
	Alciere	Sununu	Shaheen	Stebbins
Alstead	3	6	66	7
Chesterfield	11	98	89	13
Dublin	12	110	116	4
Fitzwilliam	35	209	218	60
Gilsum	14	69	65	9
Harrisville	5	41	68	7
Hinsdale	12	52	90	11
Jaffrey	15	197	166	23
Keene Ward 1	5	49	102	7
Keene Ward 2	8	112	167	17
Keene Ward 3	21	137	143	17
Keene Ward 4	17	154	201	26
Keene Ward 5	14	192	188	17
Marlborough	9	57	95	15
Marlow	6	41	25	4
Nelson	5	46	55	2
Richmond	21	105	132	13
Rindge	55	406	219	28
Roxbury	5	18	33	4
Stoddard	7	73	54	13
Sullivan	15	69	76	12
Surry	5	54	35	3
Swanzey	86	519	622	76
Troy	32	138	137	22
Walpole	17	164	162	23
Westmoreland	11	107	119	13
Winchester	11	81	97	15
Totals	457	3,304	3,540	461

## UNITED STATES SENATOR: COOS COUNTY

	Republican		Democratic	
	Alciere	Sununu	Shaheen	Stebbins
Berlin Ward 1	2	46	99	10
Berlin Ward 2	8	45	99	18
Berlin Ward 3	7	85	163	15
Berlin Ward 4	4	28	86	11
Carroll	1	47	34	4
Clarksville	6	18	8	4
Colebrook	15	107	75	9
Columbia	3	32	12	4
Dalton	6	46	23	5
Dixville	—	5	4	2
Dummer	3	29	4	2
Errol	3	26	10	4
Gorham	11	72	104	15
Jefferson	14	84	30	4
Lancaster	25	210	110	11
Milan	8	54	40	5
Millsfield	—	8	3	1
Northumberland	11	86	97	19
Pittsburg	9	76	14	8
Randolph	1	30	34	2
Shelburne	1	19	11	3
Stark	4	26	24	2
Stewartstown	8	44	20	1
Stratford	2	21	21	5
Wentworth's Loc.	—	1	1	2
Whitefield	8	87	50	8
<b>Totals</b>	<b>160</b>	<b>1,332</b>	<b>1,176</b>	<b>174</b>

No votes cast in: Atkinson & Gilmanton Academy Grant; Bean's Grant; Bean's Purchase; Cambridge; Chandler's Purchase; Crawford's Purchase; Cutt's Grant; Dix's Grant; Erving's Location; Greens' Grant; Hadley's Purchase; Kilkenny; Low & Burbank's Grant; Martin's Location; Odell, Pinkham's Grant; Sargent's Purchase; Second College Grant; Success; Thompson & Meserve's Purchase.

## UNITED STATES SENATOR: GRAFTON COUNTY

	Republican		Democratic	
	Alciere	Sununu	Shaheen	Stebbins
Alexandria	14	69	38	9
Ashland	12	95	65	4
Bath	12	47	15	
Benton	4	26	12	1
Bethlehem	14	121	105	9
Bridgewater	5	65	38	5
Bristol	21	172	70	8
Campton	8	129	83	11
Canaan	22	96	79	12
Dorchester	4	23	6	1
Easton	2	8	18	3
Ellsworth	-	7	7	1
Enfield	10	95	86	6
Franconia	7	95	84	14
Grafton	10	53	48	15
Groton	8	33	20	3
Hanover	11	104	419	21
Haverhill	30	202	60	12
Hebron	4	66	42	7
Holderness	13	119	111	9
Landaff	3	14	15	5
Lebanon Ward 1	12	93	148	11
Lebanon Ward 2	15	83	156	18
Lebanon Ward 3	11	120	178	16
Lincoln	10	66	41	10
Lisbon	2	40	15	3
Littleton	33	246	128	13
Livermore	-	-	-	-
Lyman	2	18	21	2
Lyme	1	38	102	7
Monroe	10	44	10	3
Orange	1	17	18	
Orford	10	43	54	3
Piermont	8	52	23	2
Plymouth	20	156	174	12
Rumney	9	111	68	8
Sugar Hill	-	43	39	2
Thornton	11	97	56	11
Warren	8	76	43	5
Waterville Valley	1	30	27	3
Wentworth	12	64	21	1
Woodstock	6	40	37	5
Totals	396	3,116	2,780	291

## UNITED STATES SENATOR: HILLSBOROUGH COUNTY

	Republican		Democratic	
	Alciere	Sununu	Shaheen	Stebbins
Amherst	103	834	491	33
Antrim	17	160	97	13
Bedford	121	1732	483	55
Bennington	10	88	63	3
Brookline	30	224	162	22
Deering	11	113	70	7
Francestown	18	118	91	6
Goffstown	96	910	445	87
Greenfield	10	88	50	12
Greenville	7	74	59	16
Hancock	26	128	126	8
Hillsborough	50	304	151	21
Hollis	40	465	268	21
Hudson	103	852	463	78
Litchfield	43	345	146	21
Lyndeborough	20	85	53	8
Manchester Ward 1	72	831	603	52
Manchester Ward 2	45	530	422	65
Manchester Ward 3	19	224	244	44
Manchester Ward 4	38	292	260	71
Manchester Ward 5	20	184	221	50
Manchester Ward 6	39	439	362	81
Manchester Ward 7	47	325	306	65
Manchester Ward 8	45	506	365	89
Manchester Ward 9	37	368	362	78
Manchester Ward 10	46	402	387	95
Manchester Ward 11	22	204	236	56
Manchester Ward 12	40	424	374	65
Mason	27	142	98	28
Merrimack	117	1159	468	70
Milford	68	675	297	35
Mont Vernon	12	148	100	8
Nashua Ward 1	64	571	399	40
Nashua Ward 2	41	402	302	18
Nashua Ward 3	30	367	387	42
Nashua Ward 4	20	166	167	18
Nashua Ward 5	43	395	338	32
Nashua Ward 6	31	239	300	38
Nashua Ward 7	32	306	295	50
Nashua Ward 8	35	383	309	28
Nashua Ward 9	36	429	334	37
New Boston	31	260	137	12
New Ipswich	11	218	97	7
Pelham	66	358	186	41
Peterborough	30	295	401	39
Sharon	1	24	38	1
Temple	3	97	78	8
Weare	35	373	170	20
Wilton	30	178	138	20
Windsor	2	20	12	3
Totals	1,940	18,454	12,411	1,817

## UNITED STATES SENATOR: MERRIMACK COUNTY

	Republican		Democratic	
	Alciere	Sununu	Shaheen	Stebbins
Allenstown	27	117	129	24
Andover	16	136	102	4
Boscawen	17	143	143	10
Bow	61	529	313	29
Bradford	11	107	137	16
Canterbury	19	124	146	8
Chichester	25	186	96	10
Concord Ward 1	21	120	154	13
Concord Ward 2	15	107	110	12
Concord Ward 3	10	120	121	17
Concord Ward 4	23	131	240	12
Concord Ward 5	22	191	271	13
Concord Ward 6	13	104	136	12
Concord Ward 7	33	217	261	10
Concord Ward 8	29	138	154	18
Concord Ward 9	25	158	167	14
Concord Ward 10	29	318	292	21
Danbury	12	82	44	4
Dunbarton	19	182	91	10
Epsom	33	200	93	20
Franklin Ward 1	20	142	81	10
Franklin Ward 2	11	80	57	3
Franklin Ward 3	15	87	80	9
Henniker	42	212	284	34
Hill	10	52	35	5
Hooksett	56	853	289	48
Hopkinton	32	365	448	32
Loudon	28	258	106	20
Newbury	15	128	89	11
New London	26	425	213	23
Northfield	37	188	113	18
Pembroke	30	284	187	23
Pittsfield	30	189	86	10
Salisbury	5	101	69	10
Sutton	12	105	100	4
Warner	20	133	160	9
Webster	22	114	71	11
Wilmot	8	95	65	10
Totals	879	7,221	5,733	567

## UNITED STATES SENATOR: ROCKINGHAM COUNTY

	Republican		Democratic	
	Alciere	Sununu	Shaheen	Stebbins
Atkinson	70	526	247	58
Auburn	33	367	129	29
Brentwood	21	195	88	13
Candia	35	335	107	17
Chester	39	262	80	10
Danville	30	179	96	12
Deerfield	30	290	143	15
Derry	147	1045	508	56
East Kingston	19	131	68	12
Epping	21	205	134	14
Exeter	65	685	610	23
Fremont	23	158	45	7
Greenland	23	196	99	13
Hampstead	64	439	167	19
Hampton	70	722	603	59
Hampton Falls	16	186	49	4
Kensington	14	104	80	16
Kingston	32	282	107	18
Londonderry	112	1056	421	37
New Castle	9	151	68	7
Newfields	8	104	56	6
Newington	12	78	30	10
Newmarket	26	258	282	27
Newton	17	114	70	8
North Hampton	29	284	161	12
Northwood	24	199	118	11
Nottingham	27	226	90	8
Plaistow	39	293	130	18
Portsmouth Ward 1	9	64	224	12
Portsmouth Ward 2	10	111	304	19
Portsmouth Ward 3	6	80	118	12
Portsmouth Ward 4	13	196	236	26
Portsmouth Ward 5	10	136	314	20
Raymond	53	372	154	29
Rye	48	453	246	37
Salem	165	1237	744	122
Sandown	25	183	64	15
Seabrook	41	264	100	26
South Hampton	5	28	33	1
Stratham	39	515	235	23
Windham	178	994	430	53
Totals	1,657	13,703	7,988	934

**UNITED STATES SENATOR: STRAFFORD COUNTY**

	Republican		Democratic	
	Alciere	Sununu	Shaheen	Stebbins
Barrington	29	322	239	31
Dover Ward 1	12	87	150	9
Dover Ward 2	12	113	178	17
Dover Ward 3	27	274	241	24
Dover Ward 4	25	231	251	21
Dover Ward 5	19	162	179	15
Dover Ward 6	13	180	187	20
Durham		241	513	20
Farmington	28	190	156	23
Lee	16	151	220	11
Madbury	4	89	130	8
Middleton	12	69	62	10
Milton	34	152	124	20
New Durham	17	140	73	18
Rochester Ward 1	14	212	191	23
Rochester Ward 2	18	236	164	22
Rochester Ward 3	22	177	131	22
Rochester Ward 4	15	146	159	22
Rochester Ward 5	13	152	145	26
Rochester Ward 6	12	144	146	26
Rollinsford	11	100	137	16
Somersworth Ward 1	7	92	116	16
Somersworth Ward 2	45	7	82	5
Somersworth Ward 3	5	60	77	13
Somersworth Ward 4	6	64	110	18
Somersworth Ward 5	4	46	67	12
Strafford	24	184	130	9
Totals	444	4,021	4,358	477

**UNITED STATES SENATOR: SULLIVAN COUNTY**

	Republican		Democratic	
	Alciere	Sununu	Shaheen	Stebbins
Acworth	4	44	53	9
Charlestown	22	120	145	15
Claremont Ward 1	10	77	70	9
Claremont Ward 2	15	153	133	23
Claremont Ward 3	10	80	71	13
Cornish	9	37	95	14
Croydon	7	37	21	3
Goshen	2	34	38	7
Grantham	8	126	152	14
Langdon	5	24	28	3
Lempster	1	43	45	10
Newport	27	233	108	15
Plainfield	9	82	201	22
Springfield	8	58	37	11
Sunapee	33	287	146	19
Unity	1	65	44	8
Washington	11	65	32	3
Totals	182	1,565	1,419	198

## U.S. HOUSE: FIRST DISTRICT

	Republican				Democratic
	Bradley	Jarvis	Michael	Stephen	Shea-Porter
Albany	36	1	0	31	46
Alton	266	3	6	163	98
Auburn	141	7	4	252	138
Barrington	217	6	11	121	259
Barnstead	153	6	4	90	138
Bartlett	115	5	3	133	115
Bedford	815	9	20	1019	497
Belmont	128	4	4	116	107
Brentwood	115	2	4	100	91
Brookfield	57	0	2	51	45
Candia	141	2	7	232	114
Center Harbor	49	0	1	54	17
Chatham	15	0	0	23	14
Chester	180	3	4	120	83
Conway	287	12	12	339	278
Danville	130	7	3	78	101
Deerfield	160	5	7	156	147
Derry	605	14	16	603	512
Dover Ward 1	69	2	1	28	149
Dover Ward 2	95	0	2	28	167
Dover Ward 3	229	4	2	71	251
Dover Ward 4	169	6	8	70	253
Dover Ward 5	126	4	3	49	180
Dover Ward 6	135	2	4	54	194
Durham	178	2	3	79	515
East Kingston	88	4	1	60	74
Eaton	29	1	2	23	28
Effingham	62	5	3	57	87
Epping	96	1	4	127	144
Exeter	409	9	12	341	609
Farmington	154	2	6	65	168
Freedom	121	3	4	71	80
Fremont	80	5	0	98	47
Gilford	311	6	4	225	193
Gilmanton	143	1	5	83	79
Goffstown	413	9	28	562	491
Greenland	121	5	4	96	102
Hale's Location	14	0	1	28	3
Hampstead	243	8	12	241	167
Hampton	451	3	11	347	627
Hampton Falls	82	2	3	116	51
Hart's Location	1	0	0	3	7
Hooksett	445	17	9	444	296
Jackson	42	4	2	67	84
Kensington	50	2	0	63	88
Kingston	212	6	2	100	118
Laconia Ward 1	132	5	0	94	74
Laconia Ward 2	82	0	2	79	93
Laconia Ward 3	104	0	1	85	84
Laconia Ward 4	83	3	4	60	49
Laconia Ward 5	49	4	1	59	64
Laconia Ward 6	108	3	1	103	68
Lee	131	0	4	38	217
Londonderry	661	7	11	505	421
Madbury	53	0	1	39	132
Madison	116	2	1	115	108

## U.S. HOUSE: FIRST DISTRICT

	Republican				Democratic
	Bradley	Jarvis	Michael	Stephen	Shea-Porter
Manchester Ward 1	286	11	10	608	593
Manchester Ward 2	184	8	9	382	439
Manchester Ward 3	89	4	1	156	260
Manchester Ward 4	116	5	4	221	285
Manchester Ward 5	86	2	1	123	239
Manchester Ward 6	188	4	7	282	394
Manchester Ward 7	156	7	6	211	332
Manchester Ward 8	195	8	2	355	403
Manchester Ward 9	121	5	0	285	382
Manchester Ward 10	160	4	6	289	419
Manchester Ward 11	89	3	6	134	256
Manchester Ward 12	167	3	12	283	388
Meredith	282	4	6	154	165
Merrimack	653	18	38	583	491
Middleton	58	1	1	24	68
Milton	128	1	3	57	133
Moultonborough	258	2	6	235	115
New Castle	57	1	2	103	79
New Durham	93	5	2	56	86
New Hampton	101	1	3	58	73
Newfields	70	0	3	39	59
Newington	57	0	1	33	39
Newmarket	192	5	3	98	296
Newton	75	2	0	53	69
North Hampton	149	1	4	163	164
Northwood	123	3	3	102	127
Nottingham	149	0	4	108	95
Ossipee	310	4	12	229	154
Plaistow	193	2	4	129	130
Portsmouth Ward 1	40	1	1	32	236
Portsmouth Ward 2	69	2	1	51	321
Portsmouth Ward 3	62	1	2	28	120
Portsmouth Ward 4	127	2	1	86	248
Portsmouth Ward 5	60	2	2	94	320
Raymond	187	11	11	223	163
Rye	230	2	5	279	261
Rochester Ward 1	148	2	7	75	203
Rochester Ward 2	156	2	6	95	165
Rochester Ward 3	121	6	5	68	148
Rochester Ward 4	119	1	7	34	165
Rochester Ward 5	115	2	3	47	158
Rochester Ward 6	104	3	1	49	155
Rollinsford	78	1	1	34	142
Sandown	78	5	7	123	66
Sandwich	76	0	3	118	148
Seabrook	188	2	6	116	116
Somersworth Ward 1	78	0	2	21	121
Somersworth Ward 2	23	2	2	25	79
Somersworth Ward 3	49	1	2	12	80
Somersworth Ward 4	51	0	5	17	116
Somersworth Ward 5	34	0	0	15	69
South Hampton	14	1	1	15	30
Strafford	93	6	3	111	126
Stratham	283	4	3	269	245
Tamworth	182	4	8	137	185
Tuftonboro	240	5	2	147	104
Wakefield	305	4	2	166	148
Wolfeboro	767	5	6	272	306
Totals	18,559	414	534	16,766	20,839

## U.S. HOUSE: SECOND DISTRICT

	Republican					Democratic
	Bosse	Clegg	Horn	L'Eplattenier	Steiner	Hodes
Acworth	2	27	14	0	5	56
Alexandria	20	24	25	1	9	41
Allenstown	20	39	70	0	14	131
Alstead	8	12	32	0	12	68
Amherst	63	295	448	13	82	471
Andover	10	41	56	1	38	98
Antrim	44	69	55	1	14	96
Ashland	8	43	45	1	7	62
Atkinson	28	191	250	14	38	245
Bath	6	23	22	0	2	16
Bennington	20	32	32	2	10	61
Benton	2	12	8	0	6	11
Berlin Ward 1	9	12	11	1	13	96
Berlin Ward 2	6	15	18	1	15	104
Berlin Ward 3	10	29	30	1	20	164
Berlin Ward 4	7	8	8	0	7	85
Bethlehem	10	37	61	6	11	102
Boscawen	10	42	48	2	55	129
Bow	55	159	162	5	209	297
Bradford	19	32	30	0	43	131
Bridgewater	9	20	20	1	13	36
Bristol	26	53	91	2	19	73
Brookline	17	108	100	6	18	162
Campton	14	50	51	4	13	90
Canaan	22	44	36	2	9	78
Canterbury	13	44	48	2	36	144
Carroll	3	11	27	0	4	33
Charlestown	22	38	53	4	21	137
Chesterfield	9	37	44	2	12	95
Chichester	31	66	90	3	20	93
Claremont Ward 1	7	35	30	2	7	70
Claremont Ward 2	20	57	67	3	18	142
Claremont Ward 3	6	43	27	0	8	85
Clarksville	1	2	6	0	12	10
Colebrook	12	45	28	1	24	72
Columbia	2	15	10	0	7	13
Concord Ward 1	15	47	47	1	39	144
Concord Ward 2	9	39	34	2	42	98
Concord Ward 3	11	45	42	1	36	131
Concord Ward 4	16	36	45	2	57	226
Concord Ward 5	27	34	77	0	82	258
Concord Ward 6	17	31	50	1	20	117
Concord Ward 7	28	72	73	5	75	238
Concord Ward 8	12	54	39	1	60	147
Concord Ward 9	12	56	56	3	48	153
Concord Ward 10	24	79	50	1	198	275
Cornish	1	17	20	0	4	103
Croydon	10	20	10	1	4	20
Dalton	10	13	18	2	7	24
Danbury	12	21	38	1	18	42
Deering	56	46	19	0	8	72
Dixville	0	1	2	0	2	6
Dorchester	4	8	9	0	1	8
Dublin	3	26	84	3	12	116
Dummer	1	5	13	0	11	5
Dunbarton	18	83	65	1	28	89
Easton	2	2	5	0	1	17
Ellsworth	0	3	1	0	2	7

## U.S. HOUSE: SECOND DISTRICT

	Republican					Democratic
	Bosse	Clegg	Horn	L'Eplattenier	Steiner	Hodes
Enfield	11	28	51	1	12	87
Epsom	20	97	70	1	48	98
Errol	2	7	10	1	3	14
Fitzwilliam	16	59	99	16	41	243
Francestown	24	41	49	2	12	94
Franconia	10	27	43	0	11	91
Franklin Ward 1	9	38	96	0	19	85
Franklin Ward 2	8	33	33	1	13	52
Franklin Ward 3	13	26	47	0	10	79
Gilsum	13	17	33	2	18	66
Gorham	12	20	28	2	16	100
Goshen	5	9	19	0	1	38
Grafton	9	25	19	1	6	51
Grantham	14	45	47	0	25	156
Greenfield	8	23	46	3	12	59
Greenville	5	33	28	4	8	71
Groton	0	17	14	1	6	21
Hancock	17	32	85	4	12	131
Hanover	19	28	45	3	15	432
Harrisville	2	10	21	3	9	67
Haverhill	24	95	91	2	25	58
Hebron	8	18	20	2	21	39
Henniker	85	52	76	4	39	283
Hill	5	18	26	2	12	38
Hillsborough	179	89	67	4	21	155
Hinsdale	4	23	24	2	9	86
Holderness	7	37	47	1	30	112
Hollis	21	158	270	4	43	256
Hopkinton	45	110	144	3	91	437
Hudson	34	638	238	6	67	456
Jaffrey	17	56	102	10	26	179
Jefferson	10	24	31	1	21	31
Keene Ward 1	10	11	26	0	12	100
Keene Ward 2	11	25	65	3	19	168
Keene Ward 3	12	35	76	1	34	144
Keene Ward 4	8	53	88	3	19	203
Keene Ward 5	12	37	113	2	42	182
Lancaster	37	65	81	2	44	114
Landaff	1	4	8	0	3	17
Langdon	2	10	8	2	7	29
Lebanon Ward 1	17	31	35	0	15	146
Lebanon Ward 2	19	24	33	1	11	158
Lebanon Ward 3	24	35	40	3	22	189
Lempster	6	22	14	0	1	44
Lincoln	5	31	28	1	12	46
Lisbon	4	15	11	0	3	13
Litchfield	23	206	123	8	31	140
Littleton	22	102	125	0	15	126
Loudon	24	123	78	0	61	110
Lyman	5	9	7	0	0	20
Lyme	11	5	16	0	6	103
Lyndeborough	6	26	54	5	9	55
Marlborough	6	11	46	1	6	96
Marlow	4	21	11	4	3	28
Mason	5	65	56	9	3	112
Milan	10	9	18	0	26	41
Milford	65	277	302	7	68	291
Millsfield	0	1	2	0	5	4

## U.S. HOUSE: SECOND DISTRICT

	Republican					Democratic
	Bosse	Clegg	Horn	L'Eplattenier	Steiner	Hodes
Monroe	6	22	22	0	4	12
Mont Vernon	14	71	55	2	19	98
Nashua Ward 1	33	125	382	9	75	378
Nashua Ward 2	17	106	278	4	43	281
Nashua Ward 3	19	121	235	4	26	374
Nashua Ward 4	11	49	113	2	18	155
Nashua Ward 5	14	134	251	1	42	325
Nashua Ward 6	7	83	165	3	20	278
Nashua Ward 7	5	108	189	2	30	291
Nashua Ward 8	22	114	247	4	36	279
Nashua Ward 9	13	110	280	4	67	325
Nelson	3	15	23	2	9	57
New Boston	16	120	124	2	17	139
New Ipswich	16	104	63	23	15	95
New London	40	138	146	5	93	221
Newbury	12	51	59	1	20	87
Newport	22	103	111	2	16	113
Northfield	16	83	89	3	23	105
Northumberland	17	31	27	0	18	105
Orange	4	5	5	2	1	18
Orford	5	25	17	1	3	56
Pelham	27	197	133	6	35	198
Pembroke	32	120	109	5	44	186
Peterborough	19	90	158	10	33	405
Piermont	5	25	24	0	6	21
Pittsburg	5	29	10	3	33	20
Pittsfield	21	84	67	1	48	90
Plainfield	9	30	32	1	11	213
Plymouth	23	58	62	2	27	176
Randolph	3	2	11	0	12	35
Richmond	12	36	81	9	10	131
Rindge	34	156	145	78	40	220
Roxbury	6	6	8	0	4	29
Rumney	7	42	33	5	29	73
Salem	101	530	577	21	100	740
Salisbury	13	33	37	2	25	70
Sanbornton	30	49	90	4	23	0
Sharon	0	9	7	3	4	38
Shelburne	3	1	6	0	6	10
Springfield	9	22	21	0	6	42
Stark	3	5	13	0	7	22
Stewartstown	7	14	7	1	13	18
Stoddard	6	27	35	1	11	57
Stratford	3	5	6	0	7	23
Sugar Hill	4	12	23	1	3	35
Sullivan	11	26	26	5	13	81
Sunapee	20	125	140	3	25	150
Surry	4	23	27	1	6	32
Sutton	10	30	52	0	29	92
Swanzey	32	177	219	18	117	606
Temple	8	38	37	1	9	81
Thornton	5	41	43	2	7	58
Tilton	30	61	77	1	30	148
Troy	12	73	59	10	26	139
Unity	6	29	23	0	4	46
Walpole	6	19	74	1	81	167
Warner	24	55	59	1	20	149
Warren	0	50	21	1	9	42

## U.S. HOUSE: SECOND DISTRICT

	Republican					Democratic
	Bosse	Clegg	Horn	L'Eplattenier	Steiner	Hodes
Washington	13	16	38	3	12	30
Waterville Valley	1	8	11	0	8	27
Weare	83	166	96	3	56	176
Webster	20	52	36	1	24	70
Wentworth	8	36	24	1	6	19
Wentworth's Location	0	0	1	0	0	3
Westmoreland	13	25	52	2	16	126
Whitefield	9	24	42	0	15	53
Wilmot	15	39	26	0	16	71
Wilton	8	77	91	0	31	144
Winchester	6	52	20	1	11	101
Windham	57	467	408	18	86	397
Windsor	11	6	2	1	5	15
Woodstock	4	22	13	0	3	34
<b>Totals</b>	<b>2,974</b>	<b>10,771</b>	<b>12,726</b>	<b>547</b>	<b>4,582</b>	<b>22,638</b>

No votes cast in: Atkinson & Gilmanton Academy Grant; Bean's Grant; Bean's Purchase; Cambridge; Chandler's Purchase; Crawford's Purchase, Cutt's Grant; Dix's Grant; Erving's Location; Green's Grant; Hadley's Purchase; Kilkenny, Livermore; Low & Burbank's Grant; Martin's Location; Odell; Pinkham's Grant; Sargent's Purchase, Second College Grant; Success; Thompson & Meserve's Purchase.

## EXECUTIVE COUNCIL: DISTRICT 1

	Republican	Democratic		Republican	Democratic
	Burton	Cauble		Burton	Cauble
Albany	60	36	Laconia Ward 1	206	58
Alexandria	79	29	Laconia Ward 2	150	74
Alton	366	91	Laconia Ward 3	178	59
Ashland	106	45	Laconia Ward 4	136	44
Bartlett	217	87	Laconia Ward 5	98	43
Bath	52	4	Laconia Ward 6	182	54
Belmont	229	81	Lancaster	236	72
Benton	27	7	Landaff	18	12
Berlin Ward 1	51	78	Lebanon Ward 1	91	126
Berlin Ward 2	51	81	Lebanon Ward 2	87	119
Berlin Ward 3	96	114	Lebanon Ward 3	120	147
Berlin Ward 4	30	62	Lincoln	68	38
Bethlehem	121	77	Lisbon	42	12
Bridgewater	57	33	Littleton	270	97
Bristol	171	59	Lyman	18	12
Campton	126	76	Lyme	39	84
Canaan	101	65	Madison	201	85
Carroll	41	24	Meredith	384	134
Center Harbor	93	12	Milan	57	28
Charlestown	125	114	Millsfield	7	4
Chatham	31	9	Monroe	53	8
Claremont Ward 1	70	53	Moultonborough	410	91
Claremont Ward 2	153	114	New Hampton	142	52
Claremont Ward 3	74	70	Newport	219	79
Clarksville	20	4	Northumberland	89	83
Colebrook	117	55	Orange	16	14
Columbia	29	11	Orford	49	43
Conway	553	211	Ossipee	467	116
Cornish	42	90	Piermont	59	12
Croydon	37	16	Pittsburg	77	20
Dalton	52	9	Plainfield	80	173
Dixville	5	5	Plymouth	167	127
Dorchester	25	7	Randolph	30	26
Dummer	29	2	Rumney	110	55
Easton	10	12	Sanbornton	182	123
Eaton	49	21	Sandwich	175	113
Effingham	100	69	Shelburne	20	7
Ellsworth	4	5	Springfield	54	37
Enfield	99	68	Stark	32	12
Errol	23	10	Stewartstown	47	16
Franconia	99	68	Stratford	23	17
Freedom	164	71	Sugar Hill	38	24
Gilford	454	153	Sunapee	279	117
Gorham	79	84	Tamworth	261	133
Grafton	51	40	Thornton	103	48
Grantham	115	127	Tilton	188	116
Groton	34	16	Tuftsboro	312	89
Hale's Location	38	3	Wakefield	392	125
Hanover	94	343	Warren	85	20
Hart's Location	3	7	Waterville Valley	25	26
Haverhill	228	35	Wentworth	73	14
Hebron	65	29	Wentworth's Location	1	3
Holderness	124	87	Whitefield	89	38
Jackson	101	61	Wolfeboro	829	254
Jefferson	92	23	Woodstock	42	24
			Totals	13,268	6,720

No votes cast: Atkinson & Gilmanton Academy Grant; Bean's Grant; Bean's Purchase; Cambridge; Chandler's Purchase; Crawford's Purchase, Cutt's Grant; Dix's Grant; Erving's Location; Green's Grant; Hadley's Purchase; Kilkenny; Livermore; Low & Burbank's Grant; Martin's Location; Odell; Pinkham's Grant; Sargent's; Purchase; Second College Grant; Success; Thompson & Meserve's Purchase.

## EXECUTIVE COUNCIL: DISTRICT 2

	Republican		Democratic			Republican		Democratic	
	Sparks	St.Hilaire	Wasson	Shea		Sparks	St.Hilaire	Wasson	Shea
Acworth	9	16	5	47	Lempster	9	12	2	44
Allenstown	27	96	9	115	Loudon	46	203	15	102
Alstead	20	11	11	55	Marlborough	9	28	14	77
Andover	25	99	7	90	Marlow	5	9	14	26
Antrim	43	79	12	87	Middleton	14	34	12	55
Barnstead	53	110	34	123	Milton	39	78	33	115
Bennington	25	35	13	58	Nelson	9	18	14	53
Boscawen	30	101	11	122	New Durham	29	58	32	86
Bow	79	450	24	275	New London	49	271	39	181
Bradford	31	59	13	112	Newbury	33	73	10	84
Brookfield	33	16	21	39	Northfield	31	154	21	98
Canterbury	29	90	8	115	Northwood	44	102	40	104
Chesterfield	27	29	20	82	Pembroke	51	207	24	164
Chichester	49	124	11	81	Pittsfield	36	154	13	83
Concord Ward 1	30	103	11	130	Rochester Ward 1	41	85	43	176
Concord Ward 2	14	94	5	90	Rochester Ward 2	38	91	52	141
Concord Ward 3	23	98	2	119	Rochester Ward 3	28	78	33	138
Concord Ward 4	19	105	15	192	Rochester Ward 4	27	60	41	149
Concord Ward 5	20	170	9	219	Rochester Ward 5	36	65	22	144
Concord Ward 6	18	85	9	108	Rochester Ward 6	25	57	39	14
Concord Ward 7	22	205	14	206	Rollinsford	4	26	70	132
Concord Ward 8	31	110	14	134	Roxbury	3	6	4	23
Concord Ward 9	39	94	22	134	Salisbury	21	65	9	63
Concord Ward 10	45	270	18	220	Somersworth Ward 1	17	37	25	107
Danbury	20	49	8	36	Somersworth Ward 2	6	19	16	67
Deerfield	64	101	58	116	Somersworth Ward 3	8	34	16	75
Deering	34	49	10	65	Somersworth Ward 4	7	24	27	105
Dublin	17	41	18	104	Somersworth Ward 5	4	21	12	61
Epsom	30	167	17	89	Stoddard	26	18	10	54
Farmington	39	76	58	144	Strafford	33	91	24	108
Francestown	20	59	22	82	Sullivan	31	15	14	74
Franklin Ward 1	24	115	13	82	Surry	16	21	8	30
Franklin Ward 2	15	64	6	51	Sutton	23	70	15	83
Franklin Ward 3	11	79	4	73	Unity	12	22	10	35
Gilmanton	29	120	22	70	Walpole	48	40	46	148
Gilsom	32	15	7	62	Warner	27	112	6	125
Goshen	11	14	0	36	Washington	21	32	8	26
Greenfield	24	28	12	52	Weare	116	144	44	155
Hancock	35	41	27	114	Webster	27	80	12	61
Harrisville	17	7	8	60	Westmoreland	30	29	10	107
Henniker	47	158	25	239	Wilnot	13	60	11	65
Hill	11	46	4	32	Windsor	8	6	0	14
Hillsborough	111	145	43	148					
Hopkinton	44	275	34	367	Totals	2,486	7,112	1,626	8,752
Langdon	10	5	2	25					

**EXECUTIVE COUNCIL: DISTRICT 3**

	<b>Republican Prescott</b>	<b>Democratic Hollingworth</b>		<b>Republican Prescott</b>	<b>Democratic Hollingworth</b>
Atkinson	451	227	Madbury	71	129
Barrington	263	239	New Castle	128	74
Brentwood	178	85	Newfields	99	62
Chester	226	78	Newington	65	40
Danville	177	94	Newmarket	238	285
Dover Ward 1	72	137	Newton	106	63
Dover Ward 2	99	156	North Hampton	252	161
Dover Ward 3	215	230	Nottingham	199	87
Dover Ward 4	205	247	Plaistow	286	122
Dover Ward 5	135	170	Portsmouth Ward 1	57	203
Dover Ward 6	143	178	Portsmouth Ward 2	92	299
Durham	197	468	Portsmouth Ward 3	65	114
East Kingston	125	74	Portsmouth Ward 4	153	233
Epping	169	132	Portsmouth Ward 5	115	283
Exeter	634	589	Rye	422	246
Fremont	145	44	Salem	1,011	711
Greenland	191	102	Sandown	160	68
Hampstead	393	155	Seabrook	240	113
Hampton	619	629	South Hampton	27	29
Hampton Falls	157	51	Stratham	470	232
Kensington	98	86	Windham	810	384
Kingston	268	114			
Lee	126	204	Totals	10,352	8,427

**EXECUTIVE COUNCIL: DISTRICT 4**

	<b>Republican Wieczorek</b>	<b>Democratic Bruce</b>		<b>Republican Wieczorek</b>	<b>Democratic Bruce</b>
Auburn	361	129	Manchester Ward 5	188	200
Bedford	1660	453	Manchester Ward 6	414	360
Candia	329	110	Manchester Ward 7	340	300
Derry	980	447	Manchester Ward 8	510	350
Hooksett	822	280	Manchester Ward 9	369	355
Hudson	780	420	Manchester Ward 10	387	375
Litchfield	337	126	Manchester Ward 11	212	239
Londonderry	992	381	Manchester Ward 12	415	360
Manchester Ward 1	831	472	Pelham	335	181
Manchester Ward 2	521	372	Raymond	361	132
Manchester Ward 3	227	215			
Manchester Ward 4	305	256	Totals	11,676	6,513

**EXECUTIVE COUNCIL: DISTRICT 5**

	<b>Republican Stepanek</b>	<b>Democratic Pignatelli</b>		<b>Republican Stepanek</b>	<b>Democratic Pignatelli</b>
Amherst	757	466	Nashua Ward 2	356	280
Brookline	198	163	Nashua Ward 3	299	385
Dunbarton	166	85	Nashua Ward 4	136	164
Fitzwilliam	192	224	Nashua Ward 5	337	336
Goffstown	774	451	Nashua Ward 6	198	301
Greenville	63	69	Nashua Ward 7	249	306
Hinsdale	56	86	Nashua Ward 8	313	292
Hollis	403	271	Nashua Ward 9	370	340
Jaffrey	172	173	New Boston	230	130
Keene Ward 1	47	95	New Ipswich	189	88
Keene Ward 2	100	158	Peterborough	260	386
Keene Ward 3	128	141	Richmond	96	123
Keene Ward 4	134	195	Rindge	378	204
Keene Ward 5	167	170	Sharon	22	38
Lyndeborough	83	55	Swanzey	486	574
Mason	73	108	Temple	82	83
Merrimack	1,004	489	Troy	154	131
Milford	632	298	Wilton	158	132
Mont Vernon	137	94	Winchester	75	100
Nashua Ward 1	476	383			
			Totals	10,150	8,567

## STATE SENATE: DISTRICT 1

	Republican Gallus	Democratic McLeod		Republican Gallus	Democratic McLeod
Albany	55	38	Jefferson	83	24
Bartlett	198	90	Lancaster	224	92
Berlin Ward 1	47	83	Lincoln	65	39
Berlin Ward 2	38	92	Lisbon	36	17
Berlin Ward 3	90	142	Littleton	266	126
Berlin Ward 4	28	71	Lyman	17	21
Bethlehem	126	105	Milan	45	35
Carroll	43	32	Millsfield	8	3
Clarksville	21	8	Northumberland	83	92
Colebrook	113	64	Pittsburg	77	18
Columbia	31	12	Randolph	28	35
Dalton	51	19	Shelburne	19	10
Dixville	5	5	Stark	23	18
Dummer	27	3	Stewartstown	44	13
Errol	22	13	Stratford	22	19
Franconia	86	76	Sugar Hill	37	30
Gorham	69	94	Waterville Valley	27	26
Hale's Location	36	3	Wentworth's Location	1	3
Hart's Location	3	7	Whitefield	89	48
Jackson	84	67			
			Totals	2,367	1,693

No votes cast: Atkinson & Gilmanton Academy Grant; Bean's Grant; Bean's Purchase; Cambridge; Chandler's Purchase; Crawford's Purchase; Cutt's Grant; Dix's Grant; Erving's Location; Green's Grant; Hadley's Purchase; Kilkenny; Livermore; Low & Burbank's Grant; Martin's Location; Odell; Pinkham's Grant; Sargent's Purchase; Second College Grant; Success; Thompson & Meserve's Purchase

## STATE SENATE: DISTRICT 2

	Republican		Democratic		Republican		Democratic
	Dingman	Tobin	Reynolds		Dingman	Tobin	Reynolds
Alexandria	16	51	41	Landaff	0	12	15
Ashland	17	77	58	Lyme	7	25	92
Bath	19	35	16	Meredith	32	323	161
Benton	13	12	11	Monroe	14	34	11
Bridgewater	16	42	34	New Hampton	16	111	68
Bristol	25	137	67	Orange	2	13	16
Campton	18	98	90	Orford	12	35	51
Canaan	9	90	74	Piermont	28	24	21
Center Harbor	23	57	15	Plymouth	23	123	177
Dorchester	2	21	7	Rumney	25	77	69
Easton	1	4	20	Sanbornton	28	185	149
Ellsworth	2	1	8	Thornton	12	63	58
Groton	4	26	22	Warren	40	27	39
Haverhill	82	138	57	Wentworth	30	37	19
Hebron	17	40	38	Woodstock	5	27	38
Holderness	9	90	109	Totals	547	2,035	1,651

## STATE SENATE: DISTRICT 3

	Republican			Democratic
	Babson, Jr.	Cataldo	Denley	Martin
Brookfield	15	8	82	44
Chatham	9	—	24	11
Conway	226	107	225	219
Eaton	25	6	23	23
Effingham	44	31	42	73
Farmington	21	117	70	141
Freedom	71	24	74	70
Madison	58	45	80	83
Middleton	8	35	29	58
Milton	17	67	80	119
Moultonborough	68	69	269	98
Ossipee	235	65	235	119
Sandwich	53	24	99	146
Tamworth	123	62	103	149
Tuftonboro	127	50	173	93
Wakefield	23	57	405	133
Wolfeboro	348	125	430	268
Totals	1,471	892	2,443	1,847

**STATE SENATE:  
DISTRICT 4**

	<b>Republican Knytych</b>	<b>Democratic Sgambati</b>
Alton	340	90
Barnstead	167	133
Belmont	196	99
Gilford	422	190
Gilmanton	170	74
Laconia Ward 1	183	70
Laconia Ward 2	116	96
Laconia Ward 3	149	82
Laconia Ward 4	119	52
Laconia Ward 5	94	59
Laconia Ward 6	167	66
New Durham	102	89
Strafford	135	106
Tilton	164	159
<b>Totals</b>	<b>2,524</b>	<b>1,365</b>

**STATE SENATE:  
DISTRICT 5**

	<b>Republican Danforth</b>	<b>Democratic Houde</b>
Andover	125	89
Cornish	35	109
Croydon	32	19
Danbury	83	33
Enfield	95	75
Franklin Ward 1	129	79
Franklin Ward 2	74	48
Franklin Ward 3	76	73
Grafton	52	47
Grantham	105	150
Hanover	93	391
Hill	52	30
Lebanon Ward 1	90	139
Lebanon Ward 2	82	150
Lebanon Ward 3	110	182
Plainfield	76	221
Springfield	50	39
Wilmot	81	65
<b>Totals</b>	<b>1,440</b>	<b>1,939</b>

**STATE SENATE:  
DISTRICT 6**

	<b>Republican Groen</b>	<b>Democratic Cilley</b>
Barrington	303	250
Madbury	67	124
Nottingham	209	90
Rochester Ward 1	173	184
Rochester Ward 2	187	158
Rochester Ward 3	153	140
Rochester Ward 4	118	166
Rochester Ward 5	126	151
Rochester Ward 6	128	153
Somersworth Ward 1	74	115
Somersworth Ward 2	37	77
Somersworth Ward 3	54	79
Somersworth Ward 4	60	115
Somersworth Ward 5	33	69
<b>Totals</b>	<b>1,722</b>	<b>1,871</b>

**STATE SENATE:  
DISTRICT 7**

	<b>Republican Elliott</b>	<b>Democratic Sanborn Janeway</b>	
Antrim	87	95	96
Bennington	21	58	61
Boscawen	48	91	131
Bradford	30	75	127
Canterbury	32	98	135
Deering	52	63	71
Francestown	39	79	88
Hancock	68	68	126
Harrisville	15	24	59
Henniker	108	122	282
Hillsborough	153	192	158
Loudon	68	193	109
Nelson	18	32	50
Northfield	57	149	96
Salisbury	26	77	68
Warner	35	105	146
Weare	118	239	164
Webster	22	98	79
Windsor	9	15	14
<b>Totals</b>	<b>1,006</b>	<b>1,873</b>	<b>2,060</b>

**STATE SENATE:  
DISTRICT 8**

	Republican Odell	Democratic Phinizy
Acworth	41	65
Alstead	56	61
Charlestown	128	132
Claremont Ward 1	80	60
Claremont Ward 2	170	127
Claremont Ward 3	85	75
Gilsum	71	57
Goshen	35	33
Langdon	24	28
Lempster	38	35
Marlow	43	26
New London	424	165
Newbury	123	80
Newport	247	83
Roxbury	21	19
Stoddard	68	50
Sullivan	76	69
Sunapee	300	121
Sutton	106	77
Unity	58	39
Walpole	169	154
Washington	79	28
Westmoreland	98	106
Totals	2,540	1,690

**STATE SENATE:  
DISTRICT 9**

	Republican Roberge	Democratic Kaelin
Bedford	1,563	454
Greenfield	85	54
Lyndeborough	86	55
Merrimack	1,059	438
Mont Vernon	138	90
New Boston	247	131
Totals	3,178	1,222

**STATE SENATE:  
DISTRICT 10**

	Republican Eaton	Democratic Kelly
Chesterfield	98	91
Dublin	114	112
Fitzwilliam	224	246
Hinsdale	56	90
Keene Ward 1	57	93
Keene Ward 2	120	167
Keene Ward 3	156	137
Keene Ward 4	162	198
Keene Ward 5	199	181
Marlborough	64	83
Richmond	115	130
Surry	55	31
Swanzey	567	617
Troy	177	146
Winchester	86	109
Totals	2,250	2,431

**STATE SENATE:  
DISTRICT 11**

	Republican Bragdon	Democratic Spratt
Amherst	814	400
Greenville	69	66
Jaffrey	184	158
Milford	673	265
New Ipswich	202	92
Peterborough	271	350
Rindge	396	191
Sharon	22	35
Temple	95	78
Wilton	177	123
Totals	2,903	1,758

**STATE SENATE:  
DISTRICT 12**

	<b>Republican LaFlamme, Jr.</b>	<b>Democratic Gilmour</b>
Brookline	197	150
Hollis	417	271
Mason	66	98
Nashua Ward 1	527	357
Nashua Ward 2	355	265
Nashua Ward 5	344	315
Nashua Ward 9	381	295
<b>Totals</b>	<b>2,287</b>	<b>1,751</b>

**STATE SENATE:  
DISTRICT 13**

	<b>Republican Ziehm</b>	<b>Democratic Lasky</b>
Nashua Ward 3	309	363
Nashua Ward 4	144	152
Nashua Ward 6	217	270
Nashua Ward 7	264	297
Nashua Ward 8	330	289
<b>Totals</b>	<b>1,264</b>	<b>1,371</b>

**STATE SENATE:  
DISTRICT 14**

	<b>Republican Carson</b>	<b>Democratic Amlaw</b>
Auburn	323	118
Hudson	745	413
Londonderry	952	365
<b>Totals</b>	<b>2,020</b>	<b>896</b>

**STATE SENATE:  
DISTRICT 15**

	<b>Republican MacNeil</b>	<b>Democratic Larsen</b>
Concord Ward 1	111	160
Concord Ward 2	84	109
Concord Ward 3	92	133
Concord Ward 4	119	234
Concord Ward 5	151	274
Concord Ward 6	88	130
Concord Ward 7	186	259
Concord Ward 8	134	165
Concord Ward 9	148	167
Concord Ward 10	258	279
Hopkinton	308	450
Pembroke	248	195
<b>Totals</b>	<b>1,927</b>	<b>2,555</b>

**STATE SENATE:  
DISTRICT 16**

	<b>Republican Gatsas</b>	<b>Democratic Backus</b>
Bow	491	280
Candia	328	111
Dunbarton	176	78
Hooksett	798	292
Manchester Ward 1	798	554
Manchester Ward 2	526	409
Manchester Ward 12	390	374
<b>Totals</b>	<b>3,507</b>	<b>2,098</b>

**STATE SENATE:  
DISTRICT 17**

	<b>Republican Barnes, Jr.</b>	<b>Democratic Proulx</b>
Allenstown	131	113
Brentwood	189	78
Chester	255	72
Chichester	183	77
Danville	194	87
Deerfield	277	118
Epsom	205	89
Fremont	157	39
Northwood	207	99
Pittsfield	195	76
Raymond	390	125
Sandown	187	64
<b>Totals</b>	<b>2,570</b>	<b>1,037</b>

**STATE SENATE:  
DISTRICT 18**

	<b>Republican Kruse</b>	<b>Democratic DeVries</b>
<b>Litchfield</b>	297	130
Manchester Ward 5	161	215
Manchester Ward 6	363	380
Manchester Ward 7	294	322
Manchester Ward 8	469	401
Manchester Ward 9	306	380
<b>Totals</b>	1,890	1,828

**STATE SENATE:  
DISTRICT 19**

	<b>Republican Letourneau</b>	<b>Democratic Kenyon</b>
Derry	1,041	458
Hampstead	408	149
Windham	906	394
<b>Totals</b>	2,355	1,001

**STATE SENATE:  
DISTRICT 20**

	<b>Republican Sakellar</b>	<b>Democratic D'Allesandro</b>
Goffstown	733	493
Manchester Ward 3	165	256
Manchester Ward 4	226	305
Manchester Ward 10	312	456
Manchester Ward 11	170	273
<b>Totals</b>	1,606	1,783

**STATE SENATE:  
DISTRICT 21**

	<b>Republican Halldorson</b>	<b>Democratic Macdonald</b>	<b>Merrill</b>
Dover Ward 1	69	29	116
Dover Ward 2	93	38	124
Dover Ward 3	205	54	186
Dover Ward 4	199	54	193
Dover Ward 5	117	43	133
Dover Ward 6	134	37	147
Durham	197	21	492
Epping	164	32	106
Lee	114	19	204
Rollinsford	78	22	111
<b>Totals</b>	1,370	349	1,812

**STATE SENATE:  
DISTRICT 22**

	<b>Republican Downing</b>	<b>Democratic Dadak</b>
Atkinson	485	219
Pelham	337	193
Plaistow	264	112
Salem	1,213	664
<b>Totals</b>	2,299	1,188

**STATE SENATE:  
DISTRICT 23**

	<b>Republican Quandt</b>	<b>Democratic Hassan</b>
East Kingston	122	77
Exeter	665	609
Kensington	101	91
Kingston	268	113
Newfields	95	60
Newmarket	232	287
Newton	103	64
Seabrook	243	108
South Hampton	24	29
Stratham	488	244
<b>Totals</b>	2,341	1,682

**STATE SENATE:  
DISTRICT 24**

	<b>Republican Callahan</b>	<b>Democratic Clark</b>
Greenland	188	102
Hampton	613	619
Hampton Falls	146	52
New Castle	129	76
Newington	64	38
North Hampton	244	164
Portsmouth Ward 1	60	217
Portsmouth Ward 2	91	318
Portsmouth Ward 3	65	113
Portsmouth Ward 4	151	235
Portsmouth Ward 5	116	315
Rye	418	250
<b>Totals</b>	2,285	2,499

## STATE REPRESENTATIVES

The following summary gives the names of the candidates for State Representative in the Republican and Democratic Primaries, their residence and the number of votes for each. Asterisks indicate the nominees for each party.

### BELKNAP COUNTY

#### District No. 1 (Center Harbor, New Hampton)(1)

*Fran Wendelboe, New Hampton, r	227
Fran Wendelboe, New Hampton, d	3

#### District No. 2 (Sanbornton, Tilton)(2)

*Dennis H. Fields, Sanbornton	298
*R. Larry Scott, Tilton	227
Liz Merry, Sanbornton (write-in)	43
Stanley H. Robinson, Tilton	1
Total Vote, r	569
*Stanley H. Robinson, Tilton	252
*Liz Merry Sanbornton (write-in)	160
Dennis H. Fields, Sanbornton	6
R. Larry Scott, Tilton	1
Total Vote, d	419

#### District No. 3 (Meredith)(2)

*Stephen H. Nedeau, Meredith	313
*Richard G. Juve, Meredith	216
Finn (write-in)	46
Total Vote, r	575
*Kate Miller, Meredith	122
*Steve Merrill, Meredith	96
Stephen H. Nedeau, Meredith	5
Total Vote, d	223

#### District No. 4 (Laconia Wards 1, 2, 3, 4, 5 and 6)(5)

*Don Flanders, Laconia	790
*John A. Veazey, Laconia	709
*Thomas Brown, Jr., Laconia	692
*James Anderson, Laconia	691
*Glenn E. Dewhirst, Laconia	681
Judith T. Reeve, Laconia	5
Beth Arsenaault, Laconia	4
Edwin Allard, Laconia	2
Benjamin Arsenaault, Laconia	2
Richard T. Stuart, Laconia	1
Total Vote, r	3,577
*Judith T. Reeve, Laconia	382
*Beth Arsenaault, Laconia	379
*Richard T. Stuart, Laconia	353
*Benjamin Arsenaault, Laconia	335
*Edwin Allard, Laconia	325
John A. Veazey, Laconia	2
Glenn E. Dewhirst, Laconia	2
Don Flanders, Laconia	1
Thomas Brown, Jr., Laconia	1
James Anderson, Laconia	1
Total Vote, d	1,781

\*\*RSA659:88, I(a) was amended to require that a candidate receive 35 write-in votes in order to accept the nomination of a party.

**District No. 5 (Alton, Barnstead, Belmont, Gilford)(7)**

*James Pilliod, Belmont	936
*Laurie J. Boyce, Alton	930
*Jeffrey L. St. Cyr, Alton	928
*Alida I. Millham, Gilford	907
*Peter S. Bolster, Alton	877
*Kevin L. Christiansen, Barnstead	771
*Elaine B. Swinford, Barnstead	715
Adam Bungert, Alton	706
George Condodetraky, Belmont	1
Total Vote, r	6,771
*William Johnson, Gilford	433
*Heather Richardson, Gilford	383
*Ellen Marie McClung, Gilford	378
*Kenny Bourbeau, Barnstead	342
*George Condodetraky, Belmont	336
*Duane Hammond, Alton	331
Alida I. Millham, Gilford	14
James Pilliod, Belmont	12
Peter S. Bolster, Alton	8
Elaine B. Swinford, Barnstead	7
Jeffrey L. St. Cyr, Alton	6
Laurie J. Boyce, Alton	2
Kevin L. Christiansen, Barnstead	1
Total Vote, d	2,253

**District No. 6 (Gilmanton)(1)**

*David H. Russell, Gilmanton, r	186
David H. Russell, Gilmanton, d	5

**CARROLL COUNTY**

**District No. 1 (Bartlett, Chatham, Conway, Hale's Location, Hart's Location, Jackson)(4)**

*Gene G. Chandler, Bartlett	847
*Karen C. Umberger, Conway	696
*Sue Wernette, Bartlett	631
*Daniel Avery Bacon, Conway	507
Frank McCarthy, Conway	465
Tom Buco, Conway	6
Ed Butler, Hart's Location	3
Syndi White, Conway	2
Total Vote, r	3,157
*Tom Buco, Conway	435
*Ed Butler, Hart's Location	391
*Gino Funicella, Jackson	344
*Syndi White, Conway	319
Gene G. Chandler, Bartlett	4
Karen C. Umberger, Conway	3
Total Vote, d	1,496

**District No. 2 (Albany, Eaton, Madison)(1)**

*Bob Bridgham, Eaton, d	156
-------------------------	-----

**District No. 3 (Freedom, Ossipee, Sandwich, Tamworth) (3)**

*John E. Roberts, Tamworth	969
*Mark McConkey, Ossipee	655
*Donald McGarity, Tamworth	491
Howard N. Cunningham, Sandwich	2
Virginia Heard, Sandwich	2
Total Vote, r	2,119
*Virginia Heard, Sandwich	401
*Howard N. Cunningham, Sandwich	381
*Susan Wiley, Sandwich (write-in)	111
John E. Roberts, Tamworth	74

Mark McConkey, Ossipee .....	12
Donald McGarity, Tamworth .....	1
Total Vote, d .....	980

**District No. 4 (Moultonborough, Tuftonboro, Wolfeboro)(4)**

*Stanley E. Stevens, Wolfeboro .....	1,270
*Dave Knox, Wolfeboro .....	1,230
*Betsey L. Patten, Moultonborough .....	1,228
*Christopher J. Ahlgren, Wolfeboro .....	1,074
Beverly G. Woods, Wolfeboro .....	2
Total Vote, r .....	4,804
*Beverly G. Woods, Wolfeboro .....	392
*John R. White, Wolfeboro .....	374
*Kalin M. Jordan, Tuftonboro .....	351
*Ethan Hipple, Tuftonboro (write-in) .....	102
Betsey L. Patten, Moultonborough .....	3
Christopher J. Ahlgren, Wolfeboro .....	2
Dave Knox, Wolfeboro .....	2
Stanley E. Stevens, Wolfeboro .....	1
Total Vote, d .....	1,227

**District No. 5 (Brookfield, Effingham, Wakefield)(2)**

*Dino A. Scala, Wakefield .....	496
*Joseph W. Fleck, Wakefield .....	470
Total Vote, r .....	966
*Jeffery Ballard, Wakefield .....	196
*Thomas E. Lavender, Brookfield .....	190
Dino A. Scala, Wakefield .....	8
Joseph W. Fleck, Wakefield .....	4
Total Vote, d .....	398

**CHESHIRE COUNTY****District No. 1 (Gilsum, Surry, Westmoreland)(1)**

*John J. Laurent, Westmoreland .....	166
Dawn Lincoln, Westmoreland .....	90
Total Vote, r .....	256
*Marjorie F. Merena, Westmoreland (write-in) .....	112
John J. Laurent, Westmoreland .....	9
Dawn Lincoln, Westmoreland .....	1
Total Vote, d .....	122

**District No. 2 (Alstead, Marlow, Nelson, Roxbury, Stoddard, Sullivan, Walpole)(3)**

*Fred Ward, Stoddard .....	412
Daniel Adams Eaton, Stoddard .....	4
Tara Sad, Walpole .....	2
Total Vote, r .....	418
*Daniel Adams Eaton, Stoddard .....	412
*Lucy McVitty Weber, Walpole .....	386
*Tara Sad, Walpole .....	372
Total Vote, d .....	1,170

**District No. 3 (Keene Wards 1-5)(7)**

*Maureen Benik Metivier, Keene .....	477
*David E. Harvey, Keene .....	463
*William K. Chaffee, Jr., Keene .....	449
*Arto Antero Leino, Keene .....	448
*Peter Benik, Keene .....	442
*Dillon A. Benik, Keene .....	430
*Varrin Swearingen, Keene .....	391
Total Vote, r .....	3,100
*Charles Weed, Keene .....	683
*Timothy N. Robertson, Keene .....	647
*Kris E. Roberts, Keene .....	644

*Suzanne Butcher, Keene .....	629
*David R. Meader, Keene .....	566
*Steven W. Lindsey, Keene .....	547
*Delmar D. Burrige, Keene .....	505
William K. Chaffee, Jr., Keene .....	1
Total Vote, d .....	4,222

**District No. 4 (Chesterfield, Hinsdale, Winchester)(4)**

*Edwin Smith, Hinsdale .....	201
*Denis Murphy, Winchester .....	145
Henry A.L. Parkhurst, Winchester .....	7
Tim Butterworth, Chesterfield .....	3
Daniel P. Carr, Winchester .....	1
Total Vote, r .....	357
*Henry A.L. Parkhurst, Winchester .....	254
*William Butynski, Hinsdale .....	252
*Tim Butterworth, Chesterfield .....	248
*Daniel P. Carr, Winchester .....	232
Total Vote, d .....	986

**District No. 5 (Fitzwilliam, Richmond)(1)**

Simmons (write-in) .....	18
Barbara Hull Richardson, Richmond .....	2
Total Vote, r .....	20
*Barbara Hull Richardson, Richmond, d .....	382

**District No. 6 (Harrisville, Marlborough, Swanzey, Troy)(4)**

*Jane B. Johnson, Swanzey .....	620
*Judson K. Dexter, Swanzey .....	597
*Douglas H. Lyman, Troy .....	499
Alfred Lerandeau, Swanzey .....	23
Nancy L. Carlson, Swanzey .....	3
Total Vote, r .....	1,744
*Nancy L. Carlson, Swanzey .....	729
*Alfred Lerandeau, Swanzey .....	714
*Peter H. Allen, Harrisville .....	666
*Anthony J. Dubois III, Swanzey .....	625
Jane B. Johnson, Swanzey .....	6
Total Vote, d .....	2,740

**District No. 7 (Dublin, Jaffrey, Rindge)(4)**

*John B. Hunt, Rindge .....	629
*Susan Emerson, Rindge .....	614
*Franklin W. Sterling, Jr., Jaffrey .....	496
*William J. Shea, Rindge .....	464
Bonnie Mitchell, Jaffrey .....	2
Total Vote, r .....	2,205
*Bonnie Mitchell, Jaffrey .....	474
*Keith David Halloran, Rindge .....	279
Franklin W. Sterling, Jr., Jaffrey .....	5
Total Vote, d .....	758

**COOS COUNTY****District No. 1 (Atkinson & Gilmanton Academy Grant, Cambridge, Clarksville, Colebrook, Columbia, Dix's Grant, Dixville, Dummer, Errol, Erving's Location, Millsfield, Odell, Pittsburg, Second College Grant, Stewartstown, Wentworth's Location)(2)**

*Eric G. Stohl, Columbia .....	333
*Laurence M. Rappaport, Colebrook .....	181
Frank Dumaine, Colebrook .....	106
Total Vote, r .....	620
*Eric G. Stohl, Columbia .....	53
Laurence M. Rappaport, Colebrook .....	15
Frank Dumaine, Colebrook .....	1
Total Vote, d .....	69

**District No. 2 (Carroll, Dalton, Jefferson, Kilkenny, Lancaster, Northumberland, Randolph, Stark, Stratford, Whitefield)(4)**

*William Remick, Lancaster	513
*Herb Richardson, Lancaster	511
*John E. Tholl, Jr., Whitefield	422
*Charles D. Bond, Jefferson	376
Kevin Meehan, Jefferson	300
Scott Merrick, Lancaster	11
Evalyn S. Merrick, Lancaster	10
Troy E. Merner, Lancaster	9
John R. Roberge, Northumberland	7
Total Vote, r	2,159
*Scott Merrick, Lancaster	356
*Evalyn S. Merrick, Lancaster	341
*Troy E. Merner, Lancaster	322
*John R. Roberge, Northumberland	299
William Remick, Lancaster	12
John E. Tholl, Jr., Whitefield	10
Herb Richardson, Lancaster	9
Charles D. Bond, Jefferson	7
William J. Cowie, Stark (deceased)	6
Kevin Meehan, Jefferson	4
Total Vote, d	1,366

**District No. 3 (Bean's Grant, Bean's Purchase, Chandler's Purchase, Crawford's Purchase, Cutt's Grant, Gorham, Green's Grant, Hadley's Purchase, Low & Burbank's Grant, Martin's Location, Pinkham's Grant, Sargent's Purchase, Shelburne, Thompson & Meserve's Purchase)(1)**

*Bruce S. Lary, Gorham	87
William A. Hatch, Gorham	2
Total Vote, r	89
*William A. Hatch, Gorham	106
Bruce S. Lary, Gorham	1
Total Vote, d	107

**District No. 4 (Berlin Wards 1-4, Milan, Success)(4)**

*Nathan Morin, Berlin	235
Robert L. Theberge, Berlin	5
Yvonne Thomas, Berlin	5
Paul H. Ingersoll, Berlin	3
Lucy Mears, Berlin	3
Total Vote, r	251
*Robert L. Theberge, Berlin	447
*Lucy Mears, Berlin	439
*Paul H. Ingersoll, Berlin	416
*Yvonne Thomas, Berlin	397
Nathan Morin, Berlin	1
Total Vote, d	1,700

**GRAFTON COUNTY**

**District No. 1 (Littleton, Lyman)(2)**

*Lyle Bulis, Littleton	229
*Brien Ward, Littleton	195
Total Vote, r	424
*LeeAnn M. Michael, Littleton	128
Lyle Bulis, Littleton	3
Brien Ward, Littleton	2
Total Vote, d	133

**District No. 2 (Bethlehem, Franconia)(1)**

*Cassandra Laleme, Bethlehem	162
Ralph J. Doolan, Jr., Bethlehem	71
Kathleen Taylor, Franconia	6
Total Vote, r	239

*Kathleen Taylor, Franconia .....	189
Cassandra Laleme, Bethlehem .....	10
Ralph J. Doolan, Jr., Bethlehem .....	2
Total Vote, d .....	201
<b>District No. 3 (Bath, Easton, Landaff, Lincoln, Lisbon, Livermore, Monroe, Sugar Hill, Waterville Valley)(2)</b>	
*Gregory M. Sorg, Easton .....	236
*Edmond Gionet, Lincoln .....	235
Susan Ford, Easton .....	1
Total Vote, r .....	472
*Susan Ford, Easton .....	163
*Bradford H. Whipple, Sugar Hill .....	98
Gregory M. Sorg, Easton .....	3
Edmond Gionet, Lincoln .....	3
Total Vote, d .....	267
<b>District No. 4 (Thornton, Woodstock)(1)</b>	
*Stanley Freeman, Thornton, r .....	115
*Robert Matheson, Woodstock .....	78
Stanley Freeman, Thornton .....	12
Total Vote, d .....	90
<b>District No. 5 (Benton, Haverhill, Piermont, Warren)(2)</b>	
*Roderick Ladd, Haverhill .....	286
*Paul Ingbretson, Haverhill .....	275
Charles W. Chandler, Warren .....	31
Thomas J. Friel, Haverhill .....	2
Total Vote, r .....	594
*Charles W. Chandler, Warren .....	131
*Thomas J. Friel, Haverhill .....	63
Roderick Ladd, Haverhill .....	6
Paul Ingbretson, Haverhill .....	1
Total Vote, d .....	201
<b>District No. 6 (Campton, Ellsworth, Orford, Rumney, Wentworth)(2)</b>	
*Linda Luhtala, Rumney .....	292
*Charles J. Brosseau, Campton (write-in) .....	127
Jim Aguiar, Campton .....	2
Carol Friedrich, Wentworth .....	1
Total Vote, r .....	422
*Jim Aguiar, Campton .....	209
*Carol Friedrich, Wentworth .....	190
Linda Luhtala, Rumney .....	1
Total Vote, d .....	400
<b>District No. 7 (Hebron, Plymouth)(2)</b>	
*Neil F. McIver, Plymouth .....	198
*John H. Randlett, Plymouth (write-in) .....	75
Mary R. Cooney, Plymouth .....	3
Suzanne Smith, Hebron .....	3
Total Vote, r .....	279
*Mary R. Cooney, Plymouth .....	187
*Suzanne Smith, Hebron .....	183
Neil F. McIver, Plymouth .....	1
Total Vote, d .....	371
<b>District No. 8 (Alexandria, Ashland, Bridgewater, Bristol, Groton, Holderness)(3)</b>	
*Burton W. Williams, Bristol .....	477
*Robert Berti, Ashland .....	323
*Margie Maybeck, Holderness (write-in) .....	95
Philip Preston, Ashland .....	38
Michelle Clark, Groton .....	5
Total Vote, r .....	938
*Philip Preston, Ashland .....	286
*Michelle Clark, Groton .....	254

*Nancy Zurhellen, Holderness .....	218
Burton W. Williams, Bristol .....	5
Total Vote, d .....	763

**District No. 9 (Hanover, Lyme)(4)**

*Sharon L. Nordgren, Hanover .....	485
*Bernard Benn, Hanover .....	484
*David M. Pierce, Hanover .....	465
*Beatriz Pastor-Bodmer, Lyme .....	442
Total Vote, d .....	1,876

**District No. 10 (Canaan, Dorchester, Enfield, Grafton, Orange)(3)**

*Paul Mirski, Enfield .....	272
*Charles E. Sova, Orange .....	255
*Robert Hull, Grafton .....	240
Catherine Mullholland, Grafton .....	2
Suzanne S. Laliberte, Enfield .....	1
Chuck Townsend, Canaan .....	1
Total Vote, r .....	771
*Chuck Townsend, Canaan .....	208
*Suzanne S. Laliberte, Enfield .....	188
*Catherine Mullholland, Grafton .....	183
Robert Hull, Grafton .....	15
Paul Mirski, Enfield .....	1
Charles E. Sova, Orange .....	1
Total Vote, d .....	596

**District No. 11 (Lebanon Wards 1 - 3)(4)**

*Charles Marshall, Lebanon .....	266
Laurie Harding, Lebanon .....	2
Susan W. Almy, Lebanon .....	1
Total Vote, r .....	269
*Susan W. Almy, Lebanon .....	474
*Laurie Harding, Lebanon .....	468
*Gene Andersen, Lebanon .....	450
*Franklin Gould, Lebanon .....	435
Total Vote, d .....	1,827

**HILLSBOROUGH COUNTY**

**District No. 1 (Antrim, Hancock, Hillsborough, Windsor)(3)**

*Robert A. Fredette, Hillsborough .....	459
*David N. Fullerton, Hillsborough .....	362
*Robert B. Flanders, Antrim (write-in) .....	70
Gilman Shattuck, Hillsborough .....	21
Ron Mack, Hancock .....	4
Philip Harvey, Hillsborough .....	2
Total Vote, r .....	918
*Gilman Shattuck, Hillsborough .....	350
*Ron Mack, Hancock .....	295
*Philip Harvey, Hillsborough .....	269
Robert A. Fredette, Hillsborough .....	3
Total Vote, d .....	917

**District No. 2 (Bennington, Deering, Frankestown, Greenfield)(2)**

*Lori J. O'Brien, Bennington .....	289
*Dario A. Carrara, Greenfield .....	227
David Salvator Recupero, Deering .....	126
Total Vote, r .....	642
*Claudia A. Chase, Frankestown .....	260
*Catriona Beck, Bennington .....	256
Lori J. O'Brien, Bennington .....	1
Total Vote, d .....	517

**District No. 3 (Greenville, New Ipswich, Peterborough, Sharon)(4)**

*Andy Peterson, Peterborough	535
*Ronald S. Scaccia, Greenville	325
Anne-Marie Irwin, Peterborough	10
Jill Shaffer Hammond, Peterborough	5
Peter R. Leishman, Peterborough	2
Regina Vorce, Peterborough	1
Total Vote, r	878
*Anne-Marie Irwin, Peterborough	590
*Jill Shaffer Hammond, Peterborough	462
*Regina Vorce, Peterborough	331
*Peter R. Leishman, Peterborough	306
Mike Casner, Peterborough	166
Andy Peterson, Peterborough	3
Total Vote, d	1,858

**District No. 4 (Lyndeborough, Mont Vernon, New Boston, Temple, Wilton)(4)**

*Bob Mead, Mont Vernon	609
*William L. O'Brien, Mont Vernon	570
*William F. Condra, Wilton	566
*Frank R. Holden, Lyndeborough	552
Jennifer Daler, Temple	3
Linda T. Foster, Mont Vernon	3
Mary Beth Ayvazian, Temple	1
Total Vote, r	2,304
*Linda T. Foster, Mont Vernon	477
*Jennifer Daler, Temple	417
*Henry Mullaney, New Boston	403
*Mary Beth Ayvazian, Temple	397
Total Vote, d	1,694

**District No. 5 (Brookline, Hollis, Mason)(4)**

*Richard B. Drisko, Hollis	657
*Carolyn M. Gargas, Hollis	629
*Donald Ryder, Hollis	628
*Matthew T. Jacobs, Hollis	571
Melanie Levesque, Brookline	2
Total Vote, r	2,487
*Melanie Levesque, Brookline	507
*Art Sweed, Hollis	381
*Stephanie Ashbaugh, Hollis	377
*Linda A. Avard, Brookline	376
Richard B. Drisko, Hollis	2
Matthew T. Jacobs, Hollis	2
Carolyn M. Gargas, Hollis	1
Total Vote, d	1,646

**District No. 6 (Amherst, Milford)(8)**

*Robert H. Rowe, Amherst	1,087
*Gary Daniels, Milford	1,082
*Robert Willette, Milford	991
*William S. Belvin, Amherst	884
*Cynthia J. Dokmo, Amherst	855
*Peter F. Bergin, Amherst	846
*Stephen J. Palmer, Milford	808
*Michael Sroka, Milford	755
Brad Galinson, Amherst	712
Paul A. Levesque, Amherst	666
Steven Thomas Cummings, Amherst	460
Len Gerzon, Amherst	2
Shannon E. Chandley, Amherst	1
Total Vote, r	9,149
*Shannon E. Chandley, Amherst	599
*Nan H. Stearns, Amherst	564
*Milli S. Knudsen, Milford	522

*Peter D. Stearns, Amherst	515
*John Bernard Mendolusky, Amherst	514
*David Micciche, Amherst	479
*Roger Tilton, Milford	442
*Len Gerzon, Amherst	400
Mervin D. Newton, Milford	365
Cynthia J. Dokmo, Amherst	14
Peter F. Bergin, Amherst	12
Robert Willette, Milford	5
William S. Belvin, Amherst	3
Gary Daniels, Milford	3
Brad Galinson, Amherst	2
Robert H. Rowe, Amherst	2
Paul A. Levesque, Amherst	1
Michael Sroka, Milford	1
Total Vote, d	4,443

**District No. 7 (Goffstown, Weare)(8)**

*Neal M. Kurk, Weare	980
*Larry Emerton, Goffstown	978
*Randolph Holden, Goffstown	938
*Gary S. Hopper, Weare	925
*Russell Day, Goffstown	890
*Calvin D. Pratt, Goffstown	832
*John Hikel, Goffstown	830
*David Martin, Weare	802
Recupero (write-in)	58
Total Vote, r	7,233
*Stephen Brzozowski, Goffstown	512
*Katelyn M. Kerins, Goffstown	511
*Leigh M. Douglass, Goffstown	490
*Benjamin H. Hampton, Goffstown	484
*Becky K. McMennamin, Goffstown	483
*Derek Winsor, Weare	475
*George McMennamin, Goffstown	457
*Kevin Hodges, Goffstown (write-in)	105
Neal M. Kurk, Weare	3
Total Vote, d	3,520

**District No. 8 (Manchester Ward 1)(3)**

*Sandra Reeves, Manchester	666
*Justin Gamache, Manchester	531
*Karl Beisel, Manchester	473
Jeff Goley, Manchester	4
Daniel Sullivan, Manchester	2
Douglas E. Lindner, Manchester	1
Total Vote, r	1,677
*Jeff Goley, Manchester	406
*Daniel Sullivan, Manchester	350
*Peter Ramsey, Manchester	330
Douglas E. Lindner, Manchester	268
Total Vote, d	1,354

**District No. 9 (Manchester Ward 2)(3)**

*Saghir A. Tahir, Manchester	368
*Winfred Hutchinson, Manchester	299
*Charles Therrien, Manchester	283
Cameron DeJong, Manchester	190
Sean Doyle, Manchester	1
Total Vote, r	1,141
*James W. Craig, Manchester	342
*Robert B. Thompson, Manchester	212
*William R. Whitmore, Manchester	200
Sean Doyle, Manchester	179

Winfred Hutchinson, Manchester .....	2
Saghir A. Tahir, Manchester .....	1
Total Vote, d .....	936

**District No. 10 (Manchester Ward 3)(3)**

*Kevin McGrath, Manchester .....	168
*Corrine Cormiea, Manchester .....	149
*Muni Savyon, Manchester .....	127
Jean L. Jeudy, Manchester .....	2
Alexis Chininis, Manchester .....	1
Total Vote, r .....	447
*Patrick T. Long, Manchester .....	210
*Jean L. Jeudy, Manchester .....	179
*Alexis Chininis, Manchester .....	130
Total Vote, d .....	519

**District No. 11 (Manchester Ward 4)(3)**

*Leo P. Pepino, Manchester .....	257
*Kathleen Souza, Manchester .....	185
*S. Daniel Mattingly, Manchester .....	149
Total Vote, r .....	591
*Robert M. Walsh, Jr., Manchester .....	232
*Nickolas J. Levasseur, Manchester .....	215
*Frank Willard Weaver, Manchester .....	173
Leo P. Pepino, Manchester .....	4
S. Daniel Mattingly, Manchester .....	1
Total Vote, d .....	625

**District No. 12 (Manchester Ward 5)(3)**

*Norma Greer Champagne, Manchester .....	143
*Robert Tarr, Manchester .....	128
*Dave Ridley, Manchester .....	120
Total Vote, r .....	391
*Theodoros Rokas, Manchester .....	174
*Roger G. Hebert, Manchester .....	172
*Richard N. Komi, Manchester .....	124
Total Vote, d .....	470

**District No. 13 (Manchester Ward 6)(3)**

*William Infantine, Manchester .....	337
*Lorraine Lencki, Manchester .....	258
*Larry Gagne, Manchester .....	241
Total Vote, r .....	836
*Benjamin C. Baroody, Manchester .....	306
*Catherine Hackett, Manchester .....	231
*John Deeley, Manchester .....	171
Thomas Jefferson DePuy, Manchester .....	149
Total Vote, d .....	857

**District No. 14 (Manchester Ward 7)(3)**

*Kathleen Cusson-Cail, Manchester .....	244
*Ross W. Terrio, Manchester .....	198
*Roy Shoults, Sr., Manchester .....	197
Patrick F. Garrity, Manchester .....	1
Total Vote, r .....	640
*Patrick F. Garrity, Manchester .....	229
*Carol Ann Williams, Manchester .....	217
*Robert J. Haley, Manchester .....	188
Roger A. Francoeur, Manchester .....	156
Kathleen Cusson-Cail, Manchester .....	1
Total Vote, d .....	791

**District No. 15 (Manchester Ward 8)(3)**

*Steve Vaillancourt, Manchester .....	366
*Michael Biundo, Manchester .....	329

*Nathaniel Grimes, Manchester .....	278
Michael Farley, Manchester .....	1
Thomas Katsiantonis, Manchester .....	1
Total Vote, r .....	975
*Thomas Katsiantonis, Manchester .....	280
*Michael Farley, Manchester .....	272
*Lindsay W. Lankin, Manchester .....	201
Gene Martin, Manchester .....	172
Total Vote, d .....	925
<b>District No. 16 (Manchester Ward 9)(3)</b>	
*J. Gail Barry, Manchester .....	213
*Mark A. Krochmal, Manchester .....	192
*Robert E. Barry, Manchester .....	188
Chris Grover, Manchester .....	158
Maurice L. Pilotte, Manchester .....	4
Barbara Shaw, Manchester .....	2
Total Vote, r .....	757
*Barbara Shaw, Manchester .....	303
*Maurice L. Pilotte, Manchester .....	287
*Joan Sullivan Flurey, Manchester .....	249
Mark A. Krochmal, Manchester .....	3
J. Gail Barry, Manchester .....	1
Robert E. Barry, Manchester .....	1
Total Vote, d .....	844
<b>District No. 17 (Manchester Wards 10, 11 and 12)(8)</b>	
*Irene M. Messier, Manchester .....	651
*Connie Soucy, Manchester .....	645
*Carlos Gonzalez, Manchester .....	605
*Keith Murphy, Manchester .....	588
*Richard Marston, Manchester .....	585
*Jerry E. Bergevin, Manchester .....	540
*Phil Greazzo, Manchester .....	515
*Tammy Simmons, Manchester .....	514
Jonathan E. Teeling, Manchester .....	433
Patrick J. Arnold, Manchester .....	3
David L. Nixon, Manchester .....	3
Ronald R. Boisvert, Manchester .....	2
Joel Winters, Manchester .....	2
Total Vote, r .....	5,086
*Jane Ellen Beaulieu, Manchester .....	760
*David L. Nixon, Manchester .....	659
*Ronald R. Boisvert, Manchester .....	581
*Roger R. Beauchamp, Manchester .....	530
*Joel Winters, Manchester .....	515
*Patrick J. Arnold, Manchester .....	484
*David B. George, Manchester .....	478
*George Katsiantonis, Manchester .....	436
Stephen Dolman, Manchester .....	398
Ron Sample, Manchester .....	349
Robert Santiago, Manchester .....	300
Irene M. Messier, Manchester .....	5
Phil Greazzo, Manchester .....	2
Tammy Simmons, Manchester .....	2
Keith Murphy, Manchester .....	1
Connie Soucy, Manchester .....	1
Total Vote, d .....	5,501
<b>District No. 18 (Bedford)(6)</b>	
*Moe Villeneuve, Bedford .....	1,170
*John Cebrowski, Bedford .....	1,067
*Ken Hawkins, Bedford .....	999
*Edward P. Moran, Bedford .....	967

*Jayne E. Spaulding, Bedford	914
*John A. Graham, Bedford	884
Bill Martel, Bedford	853
Jane Aitken, Bedford	789
Nancy Glennan-Brethauer, Bedford	2
Total Vote, r	7,645
*Nancy Glennan-Brethauer, Bedford	391
*Stephanie F. Willer, Bedford	383
*Isabel Partin, Bedford	377
*Bob Jones, Bedford	376
*Jerry Hanauer, Bedford	363
*Kristie Guerin Poltronieri, Bedford	362
Moe Villeneuve, Bedford	4
Ken Hawkins, Bedford	2
Bill Martel, Bedford	2
Jayne E. Spaulding, Bedford	2
Total Vote, d	2,262

**District No. 19 (Merrimack)(8)**

*Bob L'Heureux, Merrimack	976
*Peter L. Batula, Merrimack	930
*Chris Christensen, Merrimack	814
*Peyton Hinkle, Merrimack	803
*Nancy Elliott, Merrimack	723
*Dick Hinch, Merrimack	701
*Tony Pellegrino, Merrimack	695
*Richard Barry, Merrimack	630
Peter Jennings, Merrimack	477
Robert Dodge, Merrimack	475
James M. O'Neil, Merrimack	9
Total Vote, r	7,233
*James M. O'Neil, Merrimack	422
*Rose H. Arthur, Merrimack	406
*Andrew Sylvia, Merrimack	372
*Kimberly Kojak, Merrimack	364
*Richard L. Arthur, Merrimack	354
*Ilene Therrien, Merrimack	348
*Evan L. Fulmer, Merrimack	338
*Jacob B. Weisberg, Merrimack	320
Bob L'Heureux, Manchester	7
Total Vote, d	2,931

**District No. 20 (Nashua Ward 1)(3)**

*Carl W. Seidel, Nashua	412
*Henry W. McElroy, Jr., Nashua	371
*Donald J. Dyer, Nashua (write-in)	138
Total Vote, r	921
*Ruth Ginsburg, Nashua	328
*Anthony P. Matarazzo, Nashua	244
Total Vote, d	572

**District No. 21 (Nashua Ward 2)(3)**

*Michael McCarthy, Nashua, r	335
*Suzanne Harvey, Nashua	263
*Roberto C. Fuentes, Nashua	174
*Paul Hackel, Nashua	170
Michael McCarthy, Nashua	1
Total Vote, d	608

**District No. 22 (Nashua Ward 3)(3)**

*David L. Smith, Nashua	274
*David W. Deane, Nashua	249
Total Vote, r	523
*Cindy Rosenwald, Nashua	326

*Lori Movsesian, Nashua .....	268
*Brian D. Rhodes, Nashua .....	241
David L. Smith, Nashua .....	3
Total Vote, d .....	838
<b>District No. 23 (Nashua Ward 4)(3)</b>	
*Paul J. Lannon, Nashua, r .....	130
*Mary Gorman, Nashua .....	119
*David E. Cote, Nashua .....	117
*Seth Marshall, Nashua .....	82
Total Vote, d .....	318
<b>District No. 24 (Nashua Ward 6)(3)</b>	
*Kenneth E. Ziehm, Nashua .....	169
*Dorothy Knightly, Nashua .....	147
*Scott Rogers, Nashua .....	138
Total Vote, r .....	454
*Jane Clemons, Nashua .....	249
*David B. Campbell, Nashua .....	196
*Kenneth N. Gidge, Nashua .....	185
Total Vote, d .....	630
<b>District No. 25 (Nashua Ward 7)(3)</b>	
*Edith Hogan, Nashua .....	221
*Jacqueline Casey, Nashua .....	192
Total Vote, r .....	413
*June M. Caron, Nashua .....	249
*Peter R. Cote, Nashua .....	196
*Timothy Soucy, Nashua .....	189
William Bonnice, Nashua .....	74
Total Vote, d .....	708
<b>District No. 26 (Nashua Wards 5, 8 and 9)(10)</b>	
*Pamela G. Price, Nashua .....	853
*Peter Silva, Nashua .....	801
*Albert C. Cernota, Nashua .....	799
*Barry Palmer, Nashua .....	760
*William E. Mosher, Nashua .....	753
*David K. Murotake, Nashua .....	725
*Nelson S. Allan, Nashua .....	718
*Robert J. Ferreira, Nashua .....	713
*Stephen M. Yanco, Nashua .....	689
*Dick Bowker, Nashua .....	686
Michael O'Brien, Sr., Nashua .....	2
Brian Poznanski, Nashua .....	2
John Kelley, Nashua .....	1
Total Vote, r .....	7,502
*Angeline A. Kopka, Nashua .....	698
*John Kelley, Nashua .....	696
*Kimberly C. Shaw, Nashua .....	656
*Joan H. Schulze, Nashua .....	633
*Michael O'Brien, Sr., Nashua .....	614
*Carolyn Lisle, Nashua .....	572
*Brian Poznanski, Nashua .....	563
*Roland LaPlante, Nashua .....	552
*Richard J. Thompson, Nashua .....	548
*John B. Lisle, Nashua .....	524
David K. Murotake, Nashua .....	4
Peter Silva, Nashua .....	2
Total Vote, d .....	6,062
<b>District No. 27 (Hudson, Litchfield, Pelham)(13)</b>	
*Russ Ober, Hudson .....	1,121
*Lynne Ober, Hudson .....	1,119
*Shaun Doherty, Pelham .....	1,075

*Andrew Renzullo, Hudson	995
*Shawn Jasper, Hudson	980
*Robert Haefner, Hudson	966
*Jordan Ulery, Hudson	966
*Lars T. Christiansen, Hudson	929
*Ralph G. Boehm, Litchfield	788
*Laura J. Gandia, Litchfield	710
*Richard S. Hanegan, Pelham	707
*Steve Hellwig, Hudson	688
*Erik Trent, Hudson	622
Carl H. Ruediger, Hudson	581
Will Albenzi, Hudson	545
Peter Goyette, Jr., Hudson (deceased)	73
Mary Ann Knowles, Hudson	2
John D. Cesana, Hudson	1
Harold V. Lynde, Pelham	1
Stuart Schneiderman, Hudson	1
Alejandro Urrutia, Hudson	1
Total Vote, r	12,871
*Mary Ann Knowles, Hudson	678
*John Knowles, Hudson	657
*Valerie S. Hardy, Litchfield	593
*Harold V. Lynde, Pelham	580
*Kevin P. Riley, Hudson	573
*Sally Anne Jeglinski, Litchfield	560
*Vivian L. McGuire, Hudson	557
*Dennis Duane Comeau, Pelham	505
*Alejandro Urrutia, Hudson	502
*Richard Ingram, Hudson	495
*John D. Cesana, Hudson	492
*Gordon Boire, Litchfield	474
*Stuart Schneiderman, Hudson	473
Andrew Renzullo, Hudson	10
Shaun Doherty, Pelham	9
Lynne Ober, Hudson	7
Russ Ober, Hudson	7
Richard S. Hanegan, Pelham	4
Shawn Jasper, Hudson	4
Laura J. Gandia, Litchfield	3
Ralph G. Boehm, Litchfield	3
Lars T. Christiansen, Hudson	1
Robert Haefner, Hudson	1
Total Vote, d	7,188

**MERRIMACK COUNTY**

**District No. 1 (Danbury, New London, Wilmot)(2)**

*David H. Kidder, New London	383
*Anne Copp, Danbury	382
Alexandra Graf, Danbury	284
Robert Foose, New London	7
Mike Meller, New London	3
Total Vote, r	1,059
*Robert Foose, New London	308
*Mike Meller, New London	213
David H. Kidder, New London	7
Anne Copp, Danbury	1
Alexandra Graf, Danbury	1
Total Vote, d	530

**District No. 2 (Franklin Wards 1 - 3, Hill)(3)**

*David J. Palfrey, Franklin	316
*Dennis Reed, Franklin	292
*Robert F. Sharon, Franklin	283
Leigh A. Webb, Franklin	9

Jim Ryan, Franklin	1
Total Vote, r	901
*Leigh A. Webb, Franklin	230
*Delaney F. Carrier, Franklin	162
*Jim Ryan, Franklin	96
Scott (write-in)	31
Robert F. Sharon, Franklin	6
David J. Palfrey, Franklin	5
Dennis Reed, Franklin	2
Total Vote, d	532

**District No. 3 (Newbury, Sutton)(1)**

B. Campbell (write-in)	10
Patricia McMahan, Sutton	3
Total Vote, r	13
*Patricia McMahan, Sutton, d	181

**District No. 4 (Hopkinton, Warner, Webster)(3)**

*Richard Kennedy, Hopkinton	540
Averill N. Cate, Sr., Hopkinton	29
Christine C. Hamm, Hopkinton	24
Gary B. Richardson, Hopkinton	18
Derek Owen, Hopkinton	16
Total Vote, r	627
*Christine C. Hamm, Hopkinton	664
*Derek Owen, Hopkinton	565
*Gary B. Richardson, Hopkinton	543
Averill N. Cate, Sr., Hopkinton	161
Total Vote, d	1,933

**District No. 5 (Bradford, Henniker)(2)**

*John J. Meaney, Bradford	296
Eleanor Glynn Kjellman, Henniker	29
Beth Rodd, Bradford	17
Barbara Conner French, Henniker	12
Total Vote, r	354
*Barbara Conner French, Henniker	380
*Beth Rodd, Bradford	332
Eleanor Glynn Kjellman, Henniker	178
John J. Meaney, Bradford	3
Total Vote, d	893

**District No. 6 (Andover, Boscawen, Canterbury, Loudon, Northfield, Salisbury)(6)**

*Jennifer Coffey, Andover	746
*Priscilla Parmenter Lockwood, Canterbury	657
Claire D. Clarke, Boscawen	31
Howard Wilson, Andover (write-in)	20
Danny Loehr, Andover	19
Deborah Wheeler, Northfield	16
Frank A. Tupper, Canterbury	7
Joy K. Tilton, Northfield	4
Tim Chrysostom, Canterbury	1
Total Vote, r	1,501
*Claire D. Clarke, Boscawen	572
*Deborah Wheeler, Northfield	543
*Joy K. Tilton, Northfield	540
*Frank A. Tupper, Canterbury	537
*Danny Loehr, Andover	467
*Tim Chrysostom, Canterbury	455
Jennifer Coffey, Andover	2
Priscilla Parmenter Lockwood, Canterbury	2
Total Vote, d	3,118

**District No. 7 (Chichester, Pembroke)(3)**

*Tony Marino, Pembroke	365
*Brian Seaworth, Pembroke	296
Sara Kelly, Chichester	19
Dianne E. Schuett, Pembroke	18
Kevin Roll, Pembroke (write-in)	18
Frank W. Davis, Pembroke	6
Total Vote, r	722
*Sara Kelly, Chichester	256
*Frank W. Davis, Pembroke	234
*Dianne E. Schuett, Pembroke	216
Total Vote, d	706

**District No. 8 (Allenstown, Epsom, Pittsfield)(4)**

*John F. Klose, Epsom	425
*Carol McGuire, Epsom	382
*Dan McGuire, Epsom	366
*Benjamin E. Fontaine, Jr., Allenstown (write-in)	101
Charles B. Yeaton, Epsom	4
Carole M. Brown, Epsom	2
Suzanne Beauchesne, Allenstown	1
Margaret E. Porter, Epsom	1
Total Vote, r	1,282
*Charles B. Yeaton, Epsom	262
*Suzanne Beauchesne, Allenstown	261
*Margaret E. Porter, Epsom	257
*Carole M. Brown, Epsom	239
John F. Klose, Epsom	1
Total Vote, d	1,020

**District No. 9 (Hooksett)(4)**

*David R. Boutin, Hooksett	662
*David W. Hess, Hooksett	544
*Frank R. Kotowski, Hooksett	469
*Todd P. Smith, Hooksett	454
Dick Marple, Hooksett	325
Bradley Jardis, Hooksett	276
Eileen Ehlers, Hooksett	1
David C. Paquette, Hooksett	1
Total Vote, r	2,732
*Eileen Ehlers, Hooksett	242
*David C. Paquette, Hooksett	238
David R. Boutin, Hooksett	14
David W. Hess, Hooksett	8
Todd P. Smith, Hooksett	7
Bradley Jardis, Hooksett	6
Frank R. Kotowski, Hooksett	4
Total Vote, d	519

**District No. 10 (Concord Wards 1, 2 and 3)(4)**

*Angela Harman, Concord	230
*Myril E. Cox, Concord	222
Steve Shurtleff, Concord	16
Mary Stuart Gile, Concord	4
Fran Potter, Concord	2
William Stetson, Concord	2
Total Vote, r	476
*Mary Stuart Gile, Concord	352
*Steve Shurtleff, Concord	328
*Fran Potter, Concord	322
*William Stetson, Concord	275
Total Vote, d	1,277

**District No. 11 (Concord Wards 4, 8, 9 and 10)(5)**

*Jim MacKay, Concord	600
*Elizabeth A. Cheney, Concord	409
*Lynne Ferrari Blankenkemper, Concord	404
*Jeff Newman, Concord	386
*Margaret Carnahan, Concord	314
Frank Rosano, Concord	295
Ed Carnahan, Concord	294
Bob Williams, Concord	14
Tara Reardon, Concord	7
Michael Bartlett, Concord	6
Candace C.W. Bouchard, Concord	1
John DeJoie, Concord	1
Total Vote, r	2,731
*Tara Reardon, Concord	706
*Candace C.W. Bouchard, Concord	641
*Bob Williams, Concord	608
*Michael Bartlett, Concord	503
*John DeJoie, Concord	494
Klee Dienes, Concord	195
Lynne Ferrari Blankenkemper, Concord	3
Jim MacKay, Concord	2
Ed Carnahan, Concord	1
Margaret Carnahan, Concord	1
Total Vote, d	3,154

**District No. 12 (Concord Wards 5, 6 and 7)(4)**

*John A. Kalb, Concord	395
*Pamela M. Ean, Concord	355
*Garret Ean, Concord	316
*Travis Ingram, Concord	314
Elizabeth Hager, Concord	299
Harold L. Rice, Concord	3
Mary Jane Wallner, Concord	2
Total Vote, r	1,684
*Mary Jane Wallner, Concord	561
*Harold L. Rice, Concord	490
*Jessie L. Osborne, Concord	488
*Rick Watrous, Concord	391
Travis Ingram, Concord	6
Elizabeth Hager, Concord	4
Pamela M. Ean, Concord	2
John A. Kalb, Concord	2
Garret Ean, Concord	1
Total Vote, d	1,945

**District No. 13 (Bow, Dunbarton)(3)**

*Eric Anderson, Bow	615
*Thomas E. Keane, Bow	557
*Ron Wanner, Dunbarton	473
Stephen T. DeStefano, Bow	1
Total Vote, r	1,646
*Stephen T. DeStefano, Bow	359
*Mary Beth Walz, Bow	333
*Susan R. Koerber, Dunbarton	295
Eric Anderson, Bow	1
Thomas E. Keane, Bow	1
Total Vote, d	989

## ROCKINGHAM COUNTY

## District No. 1 (Candia, Deerfield, Northwood, Nottingham)(5)

*John Reagan, Deerfield	774
*Frank G. Case, Nottingham	719
*James Sullivan, Deerfield	718
*Joe Duarte, Candia	586
*Brian Stucker, Nottingham	525
Paul Comeau, Jr., Candia	517
Maureen R. Mann, Deerfield	4
Susi Nord, Candia	2
Richard H. Snow, Candia	2
Total Vote, r	3,847
*Maureen R. Mann, Deerfield	421
*Susi Nord, Candia	385
*Richard H. Snow, Candia	353
*Hannah Gile Beye, Deerfield	337
*Tom St. Martin, Candia	329
Frank G. Case, Nottingham	2
Paul Comeau, Jr., Candia	2
Joe Duarte, Candia	2
Brian Stucker, Nottingham	1
Total Vote, d	1,832

## District No. 2 (Raymond)(3)

*Lawrence Kappler, Raymond	323
*Kathleen M. Hoelzel, Raymond	293
*Franklin C. Bishop, Raymond	285
Total Vote, r	901
Lawrence Kappler, Raymond	16
Franklin C. Bishop, Raymond	8
Kathleen M. Hoelzel, Raymond	2
Total Vote, d	26

## District No. 3 (Auburn, Londonderry)(9)

*Alfred P. Baldasaro, Londonderry	1,091
*Sherman A. Packard, Londonderry	1,032
*Betsy McKinney, Londonderry	1,029
*Robert E. Introne, Jr., Londonderry	974
*James F. Headd, Auburn	905
*Karen Keegan-Hutchinson, Londonderry	888
*Frank R. Emiro, Sr., Londonderry	881
*Dudley D. Dumaine, Auburn	854
*Clinton Bailey, Londonderry	786
Deirdre M. Carson, Londonderry	754
David Howard, Londonderry	1
Total Vote, r	9,195
*Thomas M. Kennedy, Londonderry	450
*Emily Rocheleau, Londonderry	430
*Nancy C. Horten, Londonderry	428
*Tammy M. Siekmann, Londonderry	422
*David Howard, Londonderry	420
*William E. Thomas, Auburn	413
*Gary Vermillion, Londonderry	400
*Donald I. Schwartz, Londonderry	395
*Mary K. Tetreau, Londonderry (write-in)	81
James F. Headd, Auburn	3
Clinton Bailey, Londonderry	3
Sherman A. Packard, Londonderry	2
Betsy McKinney, Londonderry	1
Alfred P. Baldasaro, Londonderry	1
Robert E. Introne, Jr., Londonderry	1
Total Vote, d	3,450

**District No. 4 (Salem, Windham)(13)**

*Mary E. Griffin, Windham	1,578
*D.J. Bettencourt, Salem	1,488
*Charles E. McMahon, Windham	1,250
*Anne K. Priestley, Salem	1,238
*Russell Ingram, Salem	1,181
*Ronald J. Belanger, Salem	1,119
*Bob Elliott, Salem	1,092
*Marilinda Garcia, Salem	1,091
*David Bates, Windham	1,083
*Walter Kolodziej, Windham	1,025
*Margaret M. Crisler, Windham	945
*Anthony R. DiFruscia, Windham	943
*Mark A. Pearson, Salem	904
Jason Bedrick, Windham	903
James E. Holland, Jr., Salem	902
David Dalrymple, Salem	890
Dennis John Senibaldi, Windham	754
Mark G. Larochelle, Salem	607
Robert Stanley, Salem	601
Edward DeClercq, Salem	572
John Ouellette, Salem	526
Michael L. Bouchard, Windham	398
Total Vote, r	21,090
*Carolyn B. Webber, Windham	907
*Jessica Garofalo, Salem	825
*Doris V. Flaherty, Salem	824
*Connor P. O'Brien, Windham	797
*Camron D. Jannalfo, Salem	780
*Fran Brennan, Salem	778
*Michael Caruso, Windham	771
*Carol Schneider, Salem	767
*Frank A. Kern, Windham	737
*Lori N. Demaine, Windham	735
*Gerald L. Capron, Windham	672
*Neelima V. Gogumalla, Windham	672
*Henri V. Azibert, Windham	659
Mary E. Griffin, Windham	20
Margaret M. Crisler, Windham	13
Charles E. McMahon, Windham	13
D.J. Bettencourt, Salem	7
Anthony R. DiFruscia, Windham	7
David Bates, Windham	5
Ronald J. Belanger, Salem	5
Russell Ingram, Salem	5
Dennis John Senibaldi, Windham	5
Marilinda Garcia, Salem	4
Anne K. Priestley, Salem	4
Bob Elliott, Salem	3
Jason Bedrick, Windham	2
James E. Holland, Jr., Salem	2
Walter Kolodziej, Windham	2
Mark A. Pearson, Salem	2
Robert Stanley, Salem	2
Mark G. Larochelle, Salem	1
David Dalrymple, Salem	1
Michael L. Bouchard, Windham	1
Total Vote, d	10,028

**District No. 5 (Derry)(11)**

*Phyllis Katsiakores, Derry	768
*Frank V. Sapareto, Derry	760
*George N. Katsiakores, Derry	750
*Patricia A. Dowling, Derry	704

*Robert Fesh, Derry	686
*Kenneth H. Gould, Derry	656
*James B. Rausch, Derry	648
*John P. Gleason, Derry	575
*Brian K. Chirichiello, Derry	558
*Kevin Reichard, Derry	541
*Beverly Ann Ferrante, Derry	538
Matthew Hopkinson, Derry	486
Daniel A. Desmarais, Derry	435
Michael Beauchesne, Derry	369
Total Vote, r	8,474
*Elizabeth Ives, Derry	409
*Barbara A. McCarthy, Derry	396
*Gina Hutchinson, Derry	394
*Alyssa Graham, Derry	375
*Brent Carney, Derry	363
*Dan McKenna, Derry	355
*Beth Darasz, Derry	346
*Cristi Egenolf, Derry	346
*George M. Fodor, Derry	325
*Martin E. Poitzsch, Derry	320
*Nick Arancio, Derry	317
Kenneth H. Gould, Derry	4
Phyllis Katsakiores, Derry	4
George N. Katsakiores, Derry	2
Frank V. Sapareto, Derry	2
Brian K. Chirichiello, Derry	2
Patricia A. Dowling, Derry	1
John P. Gleason, Derry	1
James B. Rausch, Derry	1
Kevin Reichard, Derry	1
Total Vote, d	3,964

**District No. 6 (Atkinson)(2)**

*James Michael Garrity, Atkinson	450
*Debra L. DeSimone, Atkinson	352
John Hayes, Atkinson	197
Total Vote, r	999
*James Michael Garrity, Atkinson	40
Debra L. DeSimone, Atkinson	32
John Hayes, Atkinson	13
Total Vote, d	85

**District No. 7 (Chester, Danville, Sandown)(4)**

*Gene P. Charron, Chester	498
*Becky Sanders, Danville	419
*James E. Devine, Sandown	359
*Joseph M. Hagan, Chester	340
Frank M. Carrio, Sr., Chester	283
Total Vote, r	1,899
*Charlotte Lister, Chester	190
*Gertrud Nugent, Danville	172
Gene P. Charron, Chester	12
Becky Sanders, Danville	5
Frank M. Carrio, Sr., Chester	2
James E. Devine, Sandown	2
Total Vote, d	383

**District No. 8 (Hampstead, Kingston, Plaistow)(7)**

*Norman L. Major, Plaistow	787
*David A. Welch, Kingston	658
*Kenneth L. Weyler, Kingston	652
*Roger G. Wells, Hampstead	645
*John B. Sedensky, Hampstead	623

*Don Van Patten, Hampstead .....	617
*John W. Flanders, Sr., Kingston .....	585
George Melvin, Plaistow .....	414
Norman R. Hurley, Kingston .....	3
Joel Saren, Hampstead .....	1
Total Vote, r .....	4,985
*Norman R. Hurley, Kingston .....	301
*Joel Saren, Hampstead .....	275
*Melissa L.B. Lyons, Kingston .....	244
Norman L. Major, Plaistow .....	34
Don Van Patten, Hampstead .....	8
David A. Welch, Kingston .....	5
John W. Flanders, Sr., Kingston .....	5
Roger G. Wells, Hampstead .....	4
John B. Sedensky, Hampstead .....	4
George Melvin, Plaistow .....	2
Kenneth L. Weyler, Kingston .....	1
Total Vote, d .....	883
<b>District No. 9 (Epping, Fremont)(3)</b>	
*Daniel C. Itse, Fremont .....	265
*Ron Nowe, Epping .....	248
*Timothy P. Comerford, Fremont .....	247
Total Vote, r .....	760
*Penn Brown, Epping .....	165
Ron Nowe, Epping .....	5
Timothy P. Comerford, Fremont .....	4
Daniel C. Itse, Fremont .....	1
Total Vote, d .....	175
<b>District No. 10 (Brentwood)(1)</b>	
*Don Petterson, Brentwood, d .....	88
<b>District No. 11 (East Kingston, Newton)(2)</b>	
*Mary M. Allen, Newton .....	197
*Charles R. Melvin, Sr., Newton .....	170
Trisha Collins McCarthy, Newton .....	3
Total Vote, r .....	370
*Kimberley Casey, East Kingston .....	107
*Trisha Collins McCarthy, Newton .....	103
Mary M. Allen, Newton .....	2
Charles R. Melvin, Sr., Newton .....	1
Total Vote, d .....	213
<b>District No. 12 (Newfields, Newmarket)(3)</b>	
*Michael Woodworth, Newfields .....	315
Dennis F. Abbott, Newmarket .....	4
Total Vote, r .....	319
*Dennis F. Abbott, Newmarket .....	295
*Marcia Moody, Newmarket .....	288
*Doreen Howard, Newmarket .....	267
Michael Woodworth, Newfields .....	1
Total Vote, d .....	851
<b>District No. 13 (Exeter, North Hampton, Stratham)(8)</b>	
*Doug Scamman, Stratham .....	1,362
*Stella Scamman, Stratham .....	1,305
*Matthew J. Quandt, Exeter .....	1,256
*Carl G. Robertson, Exeter .....	1,004
*Joanne A. Ward, Stratham .....	967
*Corinne Armstrong, Exeter .....	965
*David H. Mirsky, Exeter .....	959
*Robert D. Eastman, Jr., Exeter (write-in)(refused nomination) .....	62
Donna Schlachman, Exeter .....	3

Judith Day, North Hampton	2
Frank H. Heffron, Exeter	2
John W. Henson, Exeter	1
Robert Mike-Mayer, Exeter	1
Joe Russell, Stratham	1
Total Vote, r	7,890
*Donna Schlachman, Exeter	864
*Kathleen Russell, Stratham	800
*Judith Day, North Hampton	761
*Frank H. Heffron, Exeter	756
*John W. Henson, Exeter	723
*Joe Russell, Stratham	713
*Robert Mike-Mayer, Exeter	691
*John W. Sammel, North Hampton	676
Kelly (write-in)	39
Matthew J. Quandt, Exeter	2
Doug Scamman, Stratham	2
Stella Scamman, Stratham	1
Carl G. Robertson, Exeter	1
David H. Mirsky, Exeter	1
Total Vote, d	6,030

**District No. 14 (Hampton Falls, Kensington, Seabrook, South Hampton)(4)**

*Richard W. Morris, Seabrook	419
*Amy Stasia Perkins, Seabrook	417
*Lawrence B. Perkins, Jr., Seabrook	397
*E. Albert Weare, Seabrook (write-in)	42
Mark F. Preston, Seabrook	4
James B. Webber, Kensington	3
Total Vote, r	1,282
*James B. Webber, Kensington	217
*Mark F. Preston, Seabrook	207
*E. Elaine Andrews-Ahearn, Hampton Falls	205
*Elizabeth A. Thibodeau, Seabrook	203
Richard W. Morris, Seabrook	1
Amy Stasia Perkins, Seabrook	1
Lawrence B. Perkins, Jr., Seabrook	1
Total Vote, d	835

**District No. 15 (Hampton)(5)**

*Nancy F. Stiles, Hampton	646
*Christopher F. Nevins, Hampton	629
*Russell Bridle, Hampton	529
*Kenneth Sheffert, Hampton	477
*Raymond T. Murphy, Hampton (write-in)	182
Susan R. Kepner, Hampton	6
Robert Cushing, Hampton	1
Total Vote, r	2,470
*Susan R. Kepner, Hampton	569
*Robert Cushing, Hampton	517
*Michael E. Pierce, Hampton	478
*Dennis Kepner, Hampton (write-in)	303
*Jane B. Gallagher, Hampton	301
Eileen Latimer, Hampton	273
Nancy F. Stiles, Hampton	5
Russell Bridle, Hampton	4
Christopher F. Nevins, Hampton	1
Total Vote, d	2,451

**District No. 16 (Newington, Portsmouth Wards 1 – 5)(7)**

*Jack Thorsen, Portsmouth	475
*Christopher R. Burns, Portsmouth	468
*Warren Goddard, Portsmouth	455
*William L. St. Laurent, Portsmouth (write-in)(refused nomination)	78

*Daniel H. Carroll, Portsmouth (write-in) . . . . .	75
*Robley R. Hall, Portsmouth (write-in) . . . . .	62
*Minto M. Thorsen, Portsmouth (write-in) . . . . .	62
Paul McEachern, Portsmouth . . . . .	1
Total Vote, r . . . . .	1,676
*Terie Norelli, Portsmouth . . . . .	1,033
*Paul McEachern, Portsmouth . . . . .	976
*James R. Splaine, Portsmouth . . . . .	916
*Robin P. Read, Jr., Portsmouth . . . . .	871
*Laura C. Pantelakos, Portsmouth . . . . .	780
*Jacqueline Cali-Pitts, Portsmouth . . . . .	776
*Rich DiPentima, Portsmouth . . . . .	644
Christopher Serlin, Portsmouth . . . . .	611
Christopher R. Burns, Portsmouth . . . . .	2
Warren Goddard, Portsmouth . . . . .	1
Jack Thorsen, Portsmouth . . . . .	1
Total Vote, d . . . . .	6,611

**District No. 17 (Greenland)(1)**

*Pamela Tucker, Greenland . . . . .	186
Michael Marsh, Greenland . . . . .	5
Total Vote, r . . . . .	191
*Michael Marsh, Greenland . . . . .	100
Pamela Tucker, Greenland . . . . .	2
Total Vote, d . . . . .	102

**District No. 18 (New Castle, Rye)(2)**

*Will Smith, New Castle . . . . .	562
*Jeff Gilbert, Rye . . . . .	386
David A. Borden, New Castle . . . . .	1
Total Vote, r . . . . .	949
*David A. Borden, New Castle . . . . .	302
*Otto F. Grote, Rye . . . . .	247
Jeff Gilbert, Rye . . . . .	1
Total Vote, d . . . . .	550

**STRAFFORD COUNTY**

**District No. 1(Rochester Wards 1-6)(9)**

*Jim Twombly, Rochester . . . . .	815
*Warren Groen, Rochester . . . . .	770
*Julie Brown, Rochester . . . . .	751
*Thomas L. Kaczynski, Jr., Rochester . . . . .	701
*Deborah Kaczynski, Rochester . . . . .	678
*Joseph H. Moffett, Rochester . . . . .	643
*Evelyn B. Logan, Rochester . . . . .	603
*Bernhard McKay, Rochester . . . . .	599
*Derek Kittredge, Rochester . . . . .	598
Sandra Balomenos Keans, Rochester . . . . .	9
William P. Brennan, Rochester . . . . .	5
Elaine M. Lauterborn, Rochester . . . . .	2
Total Vote, r . . . . .	6,174
*Anne Grassie, Rochester . . . . .	757
*Sandra Balomenos Keans, Rochester . . . . .	746
*Pamela J. Hubbard, Rochester . . . . .	738
*Elaine M. Lauterborn, Rochester . . . . .	736
*William P. Brennan, Rochester . . . . .	708
*Rose Marie Rogers, Rochester . . . . .	702
*Shawn Mickelonis, Rochester . . . . .	635
*Jeremy R. Bourgeois, Rochester . . . . .	612
*Deborah Billian, Rochester . . . . .	605
Julie Brown, Rochester . . . . .	5
Jim Twombly, Rochester . . . . .	4
Warren Groen, Rochester . . . . .	1

Thomas L. Kaczynski, Jr., Rochester .....	1
Total Vote, d .....	6,250

**District No. 2 (Rollinsford, Somersworth Wards 1-5)(5)**

*Timothy A. Logsdon, Somersworth .....	314
Roger Berube, Somersworth .....	5
Michael S. Rollo, Rollinsford .....	3
Dale R. Sprague, Somersworth .....	3
Total Vote, r .....	325
*Roger Berube, Somersworth .....	527
*Dale R. Sprague, Somersworth .....	492
*Deanna S. Rollo, Rollinsford .....	464
*Michael S. Rollo, Rollinsford .....	463
*Kenneth Ward, Rollinsford .....	461
Total Vote, d .....	2,407

**District No. 3 (Barrington, Farmington, Middleton, Milton, New Durham, Strafford)(8)**

*David A. Bickford, New Durham .....	815
*George L. Bailey, Barrington .....	773
*Dunc Chaplin, Strafford .....	772
*Jim Forsythe, Strafford .....	763
*Carol M. Vita, Middleton .....	743
*W. Packy Campbell, Farmington .....	736
*David L. Mincin, Barrington .....	719
*Marty Harty, Barrington .....	697
Sylvia J. Arcouette, Farmington .....	4
Bob Srncac, Milton .....	4
Bob Perry, Strafford .....	3
Larry Brown, Milton .....	2
Rachel Burke, Farmington .....	2
Dennis P. Vachon, Strafford .....	2
Total Vote, r .....	6,035
*Dennis P. Vachon, Strafford .....	610
*Sylvia J. Arcouette, Farmington .....	606
*Larry Brown, Milton .....	601
*Bob Perry, Strafford .....	593
*Rachel Burke, Farmington .....	589
*James E. Cyr, Strafford .....	574
*Bob Srncac, Milton .....	545
*Susan Price, Barrington (write-in) .....	109
David A. Bickford, New Durham .....	7
Jim Forsythe, Strafford .....	5
W. Packy Campbell, Farmington .....	4
George L. Bailey, Barrington .....	3
Dunc Chaplin, Strafford .....	2
Marty Harty, Barrington .....	1
David L. Mincin, Barrington .....	1
Carol M. Vita, Middleton .....	1
Total Vote, d .....	4,251

**District No. 4 (Dover Wards 1 and 2)(3)**

*Matt Mayberry, Dover .....	152
Brendon S. Browne, Dover .....	2
Total Vote, r .....	154
*Peter B. Schmidt, Dover .....	249
*David H. Watters, Dover .....	242
*Brendon S. Browne, Dover .....	210
Total Vote, d .....	701

**District No. 5 (Dover Wards 3 and 4)(3)**

Jennifer M. Brown, Dover, r .....	1
*Jennifer M. Brown, Dover .....	414
*Baldwin Domingo, Dover .....	382
*Sarah Hutz, Dover .....	371
Total vote, d .....	1,167

**District No. 6 (Dover Wards 5 and 6)(3)**

*Roland P. Hofemann, Dover	292
*Robert D. Lewis, Dover	277
*Mark Richard Ryder, Dover	241
Total Vote, d	810

**District No. 7 (Durham, Lee, Madbury)(6)**

*Janet G. Wall, Madbury	52
Naida Kaen, Lee	9
Emma Rous, Durham	2
Marjorie K. Smith, Durham	1
Total Vote, r	64
*Janet G. Wall, Madbury	727
*Emma Rous, Durham	716
*Naida Kaen, Lee	715
*Judith Spang, Durham	683
*Marjorie K. Smith, Durham	680
*Timothy Horrigan, Durham	625
Total Vote, d	4,146

**SULLIVAN COUNTY****District No. 1 (Cornish, Grantham, Plainfield)(2)**

*Laura Stiller Ward, Plainfield (write-in)	64
*Michael Drye, Plainfield (write-in)	53
Carla M. Skinder, Cornish	3
Charlotte Houde Quimby, Plainfield	1
Total Vote, r	121
*Charlotte Houde Quimby, Plainfield	428
*Carla M. Skinder, Cornish	328
Courtney Merrill, Cornish	105
Total Vote, d	861

**District No. 2 (Croydon, Goshen, Newport, Springfield, Washington)(3)**

*Beverly T. Rodeschin, Newport	393
*Thomas J. Howard, Croydon	308
*Anthony C. Maiola, Newport (write-in)	189
Peter Franklin, Newport	3
Arthur G. Jillette, Jr., Goshen	2
Total Vote, r	895
*Arthur G. Jillette, Jr., Goshen	209
*Peter Franklin, Newport	168
Anthony C. Maiola, Newport (write-in)	32
Beverly T. Rodeschin, Newport	4
Total Vote, d	413

**District No. 3 (Sunapee)(1)**

*Harry Gale, Sunapee	200
Spec Bowers, Sunapee	124
Suzanne H. Gottling, Sunapee	2
Total Vote, r	326
*Suzanne H. Gottling, Sunapee	155
Harry Gale, Sunapee	2
Spec Bowers, Sunapee	1
Total Vote, d	158

**District No. 4 (Claremont Wards 1-3, Lempster, Unity)(5)**

*Philip Osgood, Claremont	373
*Chris Vinci, Claremont	321
*Ernest H. Bridge, Jr., Unity	269
*Victor Bergeron, Claremont (write-in)	111
*Ken Hall, Claremont (write-in)	94
Larry Converse, Claremont	14
Sandy Harris, Claremont	10

Raymond Gagnon, Claremont .....	6
Tom Donovan, Claremont .....	5
John R. Cloutier, Claremont .....	4
Total Vote, r .....	1,207
*John R. Cloutier, Claremont .....	346
*Tom Donovan, Claremont .....	342
*Sandy Harris, Claremont .....	338
*Raymond Gagnon, Claremont .....	333
*Larry Converse, Claremont .....	283
Chris Vinci, Claremont .....	8
Philip Osgood, Claremont .....	6
Ernest H. Bridge, Jr., Unity .....	1
Total Vote, d .....	1,657

**District No. 5 (Acworth, Charlestown, Langdon)(2)**

*Russell Pope, Charlestown .....	159
Smith (write-in) .....	31
Jim McClammer, Charlestown (write-in) .....	11
Total Vote, r .....	201
*Cynthia P. Sweeney, Charlestown .....	169
*Jim McClammer, Charlestown (write-in) .....	114
Russell Pope, Charlestown .....	3
Total Vote, d .....	286

## BELKNAP COUNTY OFFICES

	Sheriff	Attorney	Treasurer	Reg. of Deeds	
	Wiggin, r	Carroll, d	Muzzey, r	Luther, r	Morrison, d
Alton	366	91	340	370	88
Barnstead	186	113	175	179	112
Belmont	219	106	207	212	101
Center Harbor	85	15	82	84	11
Gilford	456	190	424	453	174
Gilmanton	181	68	173	185	65
Laconia Ward 1	200	74	191	202	65
Laconia Ward 2	137	91	121	139	82
Laconia Ward 3	178	79	161	170	71
Laconia Ward 4	116	54	117	126	47
Laconia Ward 5	94	63	92	100	51
Laconia Ward 6	175	71	168	174	59
Meredith	384	145	343	358	142
New Hampton	138	56	135	136	60
Sanbornton	169	147	162	170	164
Tilton	172	139	169	175	137
<b>Totals</b>	<b>3,256</b>	<b>1,502</b>	<b>3,060</b>	<b>3,233</b>	<b>1,429</b>

**Reg. of Probate**

**County Commissioners**

	Reg. of Probate		County Commissioners					
	Brickner, r	Chong, d	District 1		District 2		District 3	
			Tardif, r	Tilton, r	Philpot, d	Long, r (w-in)	Shannon, d	
Alton	364	88	—	—	—	—	—	<b>NO ELECTION</b>
Barnstead	194	113	—	—	—	0	114	
Belmont	201	94	—	—	—	94	72	
Center Harbor	86	13	—	—	—	—	—	
Gilford	430	164	—	—	—	—	—	
Gilmanton	183	60	—	—	—	57	55	
Laconia Ward 1	188	65	74	147	66	—	—	
Laconia Ward 2	128	80	72	80	83	—	—	
Laconia Ward 3	165	63	67	129	80	—	—	
Laconia Ward 4	116	46	64	81	49	—	—	
Laconia Ward 5	93	48	45	66	52	—	—	
Laconia Ward 6	161	49	102	112	58	—	—	
Meredith	359	143	—	—	—	—	—	
New Hampton	134	57	—	—	—	—	—	
Sanbornton	161	161	—	—	—	8	151	
Tilton	176	139	—	—	—	0	140	
<b>Totals</b>	<b>3,139</b>	<b>1,383</b>	<b>424</b>	<b>615</b>	<b>388</b>	<b>159</b>	<b>532</b>	

**CARROLL COUNTY OFFICES**

	Sheriff			Attorney		Treasurer	Reg. of Deeds	Reg. of Probate	
	Conley, r	Lord, r	Richard, r	Dewhurst, r	Gordon, d (w-in)	Howard, r	Aiton, r	Monet, r	Hall, d
Albany	11	24	37	1	38	52	53	55	30
Bartlett	70	87	103	14	91	175	186	193	73
Brookfield	50	33	15	0	43	85	85	86	42
Chatham	6	14	18	0	13	26	27	28	10
Conway	122	268	287	35	238	481	509	525	220
Eaton	14	18	25	0	24	46	48	50	21
Effingham	33	56	44	3	73	88	97	100	72
Freedom	56	83	70	3	74	145	145	163	68
Hale's Location	8	14	21	2	3	34	35	36	2
Hart's Location	4	0	0	0	7	2	3	3	6
Jackson	39	42	36	0	66	78	85	86	55
Madison	51	94	99	5	92	163	169	205	81
Moultonborough	163	247	48	0	95	366	359	356	90
Ossipee	169	252	155	4	132	420	472	469	118
Sandwich	64	59	63	16	109	160	152	159	118
Tamworth	133	101	125	0	168	214	230	238	122
Tuftonboro	195	121	61	5	87	318	314	314	78
Wakefield	198	178	78	3	117	356	372	381	130
Wolfeboro	611	289	86	6	267	773	789	794	262
Totals	1,997	1,980	1,371	97	1,737	3,982	4,130	4,241	1,598

**County Commissioners**

	District 1	District 2			District 3			
		Oikkola, r	Solomon, d	Streeter, d	Askew, r (w-in)	Cools, r (w-in)	Albee, d	Spencer, d
Albany	<b>NO ELECTION</b>	48	29	15	1	0	20	15
Bartlett		170	91	16	4	3	33	48
Brookfield		83	28	13	1	4	16	24
Chatham		27	11	2	0	0	5	4
Conway		450	194	63	17	5	138	98
Eaton		41	21	3	0	0	9	12
Effingham		74	62	17	0	5	35	60
Freedom		131	56	19	1	1	30	41
Hale's Location		38	2	0	1	2	1	2
Hart's Location		1	6	1	0	0	5	2
Jackson		82	67	7	0	0	24	39
Madison		146	81	17	3	0	47	41
Moultonborough		366	40	49	0	0	59	21
Ossipee		350	94	54	4	7	85	54
Sandwich		148	68	43	8	10	59	39
Tamworth	199	119	49	—	5	77	72	
Tuftonboro	292	49	33	10	6	62	40	
Wakefield	364	83	42	—	32	75	47	
Wolfeboro	748	145	118	20	6	141	120	
Totals		3,758	1,246	561	70	86	921	779

## CHESHIRE COUNTY OFFICES

	Sheriff	Attorney	Treasurer		Reg. of Deeds
	Foote, r	Heed, r	Parker, r	West, d	Hubal, r
Alstead	58	60	53	51	59
Chesterfield	97	101	92	65	96
Dublin	106	106	99	88	102
Fitzwilliam	216	222	197	185	216
Gilsum	78	75	68	56	74
Harrisville	38	42	37	50	39
Hinsdale	56	58	55	76	55
Jaffrey	185	194	177	154	182
Keene Ward 1	53	52	52	78	53
Keene Ward 2	107	116	107	143	107
Keene Ward 3	139	144	140	121	142
Keene Ward 4	149	165	152	166	154
Keene Ward 5	177	196	184	153	192
Marlborough	64	69	58	60	6
Marlow	40	42	37	22	40
Nelson	48	47	46	44	47
Richmond	102	108	100	90	132
Rindge	382	383	382	169	379
Roxbury	22	23	22	18	23
Stoddard	66	73	66	38	67
Sullivan	77	75	77	55	71
Surry	55	56	54	26	56
Swanzey	541	548	504	464	513
Troy	175	182	172	108	167
Walpole	159	168	155	122	161
Westmoreland	100	119	96	107	101
Winchester	86	89	85	84	88
Totals	3,376	3,513	3,267	2,793	3,377

## CHESHIRE COUNTY OFFICES

	Reg. of Probate			County Commissioners			District 3
	Castor, r	Shields, r	Tilton, d	District 1		District 2	
				Hutwelker, r	Pratt, d	Zerba, d	
Alstead	35	15	54	—	—	—	NO ELECTION
Chesterfield	47	35	73	85	76	—	
Dublin	53	35	104	—	—	—	
Fitzwilliam	93	103	204	—	—	—	
Gilsum	49	27	53	—	—	—	
Harrisville	17	21	56	—	—	—	
Hinsdale	27	27	74	52	79	—	
Jaffrey	69	94	156	—	—	—	
Keene Ward 1	29	19	83	—	—	83	
Keene Ward 2	75	24	144	—	—	150	
Keene Ward 3	54	77	116	—	—	130	
Keene Ward 4	78	77	167	—	—	177	
Keene Ward 5	93	84	162	—	—	161	
Marlborough	45	16	82	—	—	76	
Marlow	28	10	26	—	—	—	
Nelson	30	15	51	—	—	—	
Richmond	52	47	102	—	—	—	
Rindge	182	139	175	—	—	—	
Roxbury	13	7	29	—	—	—	
Stoddard	40	24	49	—	—	—	
Sullivan	44	25	59	—	—	—	
Surry	37	15	32	53	30	—	
Swanzey	299	193	516	513	513	—	
Troy	94	70	129	—	—	—	
Walpole	81	66	139	150	156	—	
Westmoreland	88	20	102	85	106	—	
Winchester	50	40	81	79	88	—	
Totals	1,802	1,325	3,018	1,017	1,048	777	

## COOS COUNTY OFFICES

	Sheriff	Attorney		Treasurer
	Marcou, r	Cloutre, r	Mekeel, d	King, Sr., r
Berlin Ward 1	49	41	82	46
Berlin Ward 2	49	45	91	49
Berlin Ward 3	84	74	108	83
Berlin Ward 4	29	26	72	27
Carroll	40	38	27	39
Clarksville	17	15	6	16
Colebrook	97	92	48	98
Columbia	33	29	10	24
Dalton	48	46	20	46
Dixville	4	4	5	4
Dummer	34	30	3	31
Errol	24	22	13	23
Gorham	81	65	84	77
Jefferson	89	75	28	86
Lancaster	213	189	94	218
Milan	57	47	33	57
Millsfield	7	6	3	1
Northumberland	85	79	98	86
Pittsburg	69	61	18	64
Randolph	29	28	27	28
Shelburne	20	16	8	19
Stark	30	24	17	24
Stewartstown	41	44	16	33
Stratford	20	19	18	18
Wentworth's Loc.	1	1	3	—
Whitefield	89	80	45	87
Totals	1,339	1,196	977	1,284

No votes cast: Atkinson & Gilmanton Academy Grant; Bean's Grant; Bean's Purchase, Cambridge; Chandler's Purchase; Crawford's Purchase; Cutt's Grant; Dix's Grant; Erving's Location; Green's Grant; Hadley's Purchase; Kilkenny, Low & Burbank's Grant; Martin's Location; Odell; Pinkham's Grant; Sargent's Purchase; Second College Grant; Success

**COOS COUNTY OFFICES**

County Commissioners

	Reg. of Deeds	Reg. of Probate	District 1	District 2	District 3
	Lamirande, d	Peterson, r	Grenier, d		Judd, r
Berlin Ward 1	100	42	90		—
Berlin Ward 2	110	46	98		—
Berlin Ward 3	150	85	155		—
Berlin Ward 4	90	25	83		—
Carroll	32	37	—		—
Clarksville	6	17	—		18
Colebrook	61	106	—		100
Columbia	15	29	—	<b>NO ELECTION</b>	23
Dalton	21	45	—		—
Dixville	4	4	—		4
Dummer	3	32	—		31
Errol	14	25	—		20
Gorham	109	75	—		—
Jefferson	31	84	—		—
Lancaster	98	219	—		—
Milan	39	50	—		53
Millsfield	2	6	—		1
Northumberland	103	89	—		85
Pittsburg	22	63	—		77
Randolph	31	28	—		—
Shelburne	10	17	11		—
Stark	21	29	—	28	
Stewartstown	18	40	—	35	
Stratford	18	17	—	18	
Wentworth's Loc.	3	1	—	0	
Whitefield	45	84	—	—	
Totals	1,156	1,295	437		493

No votes cast: Atkinson & Gilmanton Academy Grant; Bean's Grant; Bean's Purchase, Cambridge; Chandler's Purchase; Crawford's Purchase; Cutt's Grant; Dix's Grant; Erving's Location; Green's Grant; Hadley's Purchase; Kilkenny, Low & Burbank's Grant; Martin's Location; Odell; Pinkham's Grant; Sargent's Purchase; Second College Grant; Success; Thompson & Meserve's Purchase

## GRAFTON COUNTY OFFICES

	Sheriff		Attorney		Treasurer		Reg. of Deeds	
	Dutile, r	St. Hilaire, r	Elliott, r	Sievers, d	Wheeler, r	Desrosiers, d	Sharp, d	
Alexandria	72	75	75	26	73	7	31	
Ashland	99	96	103	45	97	26	27	
Bath	59	53	57	7	55	3	3	
Benton	29	26	29	5	27	3	5	
Bethlehem	114	110	113	73	111	21	51	
Bridgewater	51	57	60	27	58	4	31	
Bristol	161	157	154	57	156	13	53	
Campton	117	117	117	74	115	25	52	
Canaan	108	109	106	62	101	33	45	
Dorchester	25	23	23	6	25	3	4	
Easton	10	9	9	14	10	17	4	
Ellsworth	3	3	3	4	3	2	4	
Enfield	106	100	98	61	102	33	38	
Franconia	85	85	82	62	85	22	40	
Grafton	54	53	57	41	55	17	42	
Groton	34	35	35	15	33	4	16	
Hanover	87	87	88	306	93	213	124	
Haverhill	227	228	231	53	218	16	18	
Hebron	62	63	63	33	65	8	30	
Holderness	114	112	119	80	113	19	62	
Landaff	17	16	18	12	21	5	9	
Lebanon Ward 1	91	92	92	117	88	86	61	
Lebanon Ward 2	84	84	83	114	73	119	44	
Lebanon Ward 3	115	117	110	142	102	122	74	
Lincoln	68	60	66	32	62	9	27	
Lisbon	38	37	37	14	39	7	8	
Littleton	256	254	253	93	264	27	77	
Livermore	0	0	0	0	0	0	0	
Lyman	18	16	18	11	15	7	6	
Lyme	39	38	38	68	35	45	32	
Monroe	55	53	55	7	54	6	5	
Orange	14	14	16	11	17	6	8	
Orford	47	48	49	38	51	21	25	
Piermont	54	55	55	15	59	8	7	
Plymouth	161	156	167	128	164	38	90	
Rumney	109	108	113	45	107	15	37	
Sugar Hill	38	38	40	17	41	9	14	
Thornton	95	89	95	44	88	16	38	
Warren	81	71	81	23	82	11	21	
Waterville Valley	28	27	28	24	25	12	8	
Wentworth	67	33	68	14	68	6	11	
Woodstock	39	36	37	30	39	7	25	
Totals	3,131	3,040	3,141	2,050	3,089	1,071	1,307	

## GRAFTON COUNTY OFFICES

Register of Probate	County Commissioners				
	District 1	District 2	District 3		
	Wyman, r	Cryans, d	Burton, r	Ahern, Jr., r	Richards, d
Alexandria	74	—	—	72	37
Ashland	99	—	—	98	60
Bath	57	—	52	—	—
Benton	27	—	25	—	—
Bethlehem	111	—	114	—	—
Bridgewater	57	—	—	57	36
Bristol	153	—	—	155	64
Campton	115	—	—	115	0
Canaan	105	—	—	103	72
Dorchester	23	—	—	22	7
Easton	10	—	10	—	—
Ellsworth	3	—	—	3	5
Enfield	101	75	—	—	—
Franconia	82	—	95	—	—
Grafton	55	—	—	54	49
Groton	31	—	—	31	22
Hanover	88	371	—	—	—
Haverhill	227	—	228	—	—
Hebron	62	—	—	62	40
Holderness	112	—	—	111	109
Landaff	18	—	18	—	—
Lebanon Ward 1	91	138	—	—	—
Lebanon Ward 2	77	143	—	—	—
Lebanon Ward 3	114	171	—	—	—
Lincoln	65	—	65	—	—
Lisbon	38	—	42	—	—
Littleton	256	—	268	—	—
Livermore	0	—	—	—	—
Lyman	17	—	17	—	—
Lyme	33	—	37	—	—
Monroe	54	—	51	—	—
Orange	16	—	—	16	15
Orford	50	—	49	—	—
Piermont	54	—	58	—	—
Plymouth	157	—	—	156	176
Rumney	102	—	—	109	69
Sugar Hill	38	—	36	—	—
Thornton	88	—	—	84	56
Warren	77	—	83	—	—
Waterville Valley	25	—	—	26	27
Wentworth	66	—	69	—	—
Woodstock	36	—	37	—	—
Totals	3,064	898	1,354	1,274	844

## HILLSBOROUGH COUNTY OFFICES

	Sheriff		Attorney	Treasurer	
	Hardy, r	Wheeler, d	Wageling, r	Burns, r	Pappas, d
Amherst	700	341	699	700	372
Antrim	152	85	146	147	85
Bedford	1462	423	1475	1418	450
Bennington	84	52	81	80	45
Brookline	193	148	188	186	144
Deering	102	64	106	101	60
Fracestown	105	78	108	105	75
Goffstown	792	416	785	754	437
Greenfield	78	49	73	70	51
Greenville	70	66	64	65	61
Hancock	117	102	16	111	107
Hillsborough	308	147	280	282	144
Hollis	418	222	405	398	222
Hudson	748	424	697	734	421
Litchfield	293	125	285	296	131
Lyndeborough	83	52	84	79	52
Manchester Ward 1	694	435	751	651	563
Manchester Ward 2	437	361	449	415	398
Manchester Ward 3	191	220	199	175	232
Manchester Ward 4	258	261	252	243	288
Manchester Ward 5	163	201	166	151	223
Manchester Ward 6	359	360	357	333	376
Manchester Ward 7	304	312	305	291	316
Manchester Ward 8	433	369	436	423	392
Manchester Ward 9	332	373	328	312	381
Manchester Ward 10	349	355	365	329	389
Manchester Ward 11	181	228	179	169	249
Manchester Ward 12	356	322	358	342	370
Mason	68	92	66	66	92
Merrimack	964	433	934	914	423
Milford	604	236	591	583	258
Mont Vernon	137	85	132	132	82
Nashua Ward 1	488	298	468	459	298
Nashua Ward 2	353	235	343	334	242
Nashua Ward 3	306	303	283	276	324
Nashua Ward 4	149	138	137	136	144
Nashua Ward 5	335	277	322	316	270
Nashua Ward 6	212	258	202	193	253
Nashua Ward 7	261	251	243	247	256
Nashua Ward 8	299	217	291	289	218
Nashua Ward 9	362	276	349	339	266
New Boston	237	114	237	231	122
New Ipswich	194	77	178	190	81
Pelham	374	172	304	309	178
Peterborough	251	313	243	241	306
Sharon	21	27	21	21	25
Temple	81	70	78	79	68
Weare	314	144	295	300	152
Wilton	168	120	161	162	116
Windsor	23	12	20	17	13
Totals	15,963	10,739	15,535	15,194	11,221

## HILLSBOROUGH COUNTY OFFICES

## Register of Deeds

	Boyd, r	Coughlin, r	Infantine, r	Jacques, r	Beaudry, d	Borbotsina, d	Clemons, d	Wright, d
Amherst	125	340	248	71	40	76	73	359
Antrim	31	73	24	18	6	19	16	33
Bedford	300	448	559	107	95	118	73	127
Bennington	14	45	17	6	4	7	15	21
Brookline	43	92	59	19	10	22	28	79
Deering	25	38	29	9	4	14	16	26
Francestown	20	54	17	16	15	17	33	22
Goffstown	165	239	326	94	121	123	62	120
Greenfield	12	48	16	4	4	9	12	20
Greenville	20	23	12	12	3	10	16	31
Hancock	7	110	5	7	5	15	20	43
Hillsborough	90	91	89	37	13	38	26	67
Hollis	100	217	61	42	35	33	43	102
Hudson	133	357	192	130	77	114	82	163
Litchfield	55	129	110	41	46	29	21	44
Lyndeborough	9	59	17	7	6	9	11	19
Manchester Ward 1	126	181	340	70	140	214	86	111
Manchester Ward 2	64	134	203	53	151	121	51	84
Manchester Ward 3	29	55	89	23	72	68	53	52
Manchester Ward 4	50	72	108	45	111	82	34	69
Manchester Ward 5	38	51	69	21	69	86	42	56
Manchester Ward 6	56	75	256	30	160	120	61	72
Manchester Ward 7	59	68	140	47	128	88	55	71
Manchester Ward 8	74	100	237	54	188	109	46	78
Manchester Ward 9	60	69	161	41	252	76	28	57
Manchester Ward 10	59	99	189	37	184	109	46	86
Manchester Ward 11	44	45	73	34	115	72	25	47
Manchester Ward 12	66	88	186	43	143	93	44	91
Mason	13	29	17	7	9	26	17	38
Merrimack-	265	347	302	118	71	72	92	192
Milford	119	192	288	62	27	36	65	118
Mont Vernon	12	128	11	10	10	12	23	37
Nashua Ward 1	102	239	99	96	35	50	156	107
Nashua Ward 2	90	173	74	38	20	47	124	74
Nashua Ward 3	64	150	75	43	38	49	173	93
Nashua Ward 4	26	75	33	24	16	30	47	71
Nashua Ward 5	74	166	90	55	52	49	111	105
Nashua Ward 6	57	106	38	33	41	44	123	87
Nashua Ward 7	61	143	45	36	51	35	98	103
Nashua Ward 8	72	170	55	37	23	35	108	84
Nashua Ward 9	76	204	68	57	39	42	153	80
New Boston	32	135	80	16	14	29	21	46
New Ipswich	78	57	35	26	10	17	8	38
Pelham	65	176	63	48	32	32	29	88
Peterborough	51	93	84	20	20	62	57	123
Sharon	8	7	3	3		4	3	15
Temple	17	44	14	6	8	15	9	27
Weare	56	108	158	25	24	29	32	87
Wilton	35	101	44	6	11	17	20	60
Windsor	4	8	4	1		1	4	7
Totals	3,251	6,251	5,512	1,885	2,748	2,624	2,591	3,830

## HILLSBOROUGH COUNTY OFFICES

### County Commissioners

	Reg. of Probate		District 1	
	Rivard, r	Smith, d	Pappas, r	Duval, d
	Amherst	686	386	—
Antrim	126	88	—	—
Bedford	1447	431	1476	443
Bennington	84	54	—	—
Brookline	183	142	—	—
Deering	102	61	—	—
Francestown	104	79	—	—
Goffstown	778	424	—	—
Greenfield	75	49	—	—
Greenville	69	66	—	—
Hancock	112	88	—	—
Hillsborough	292	143	—	—
Hollis	398	217	—	—
Hudson	739	415	—	—
Litchfield	298	125	—	—
Lyndeborough	85	50	—	—
Manchester Ward 1	726	448	754	523
Manchester Ward 2	455	356	469	381
Manchester Ward 3	202	211	204	238
Manchester Ward 4	256	262	262	284
Manchester Ward 5	171	203	172	221
Manchester Ward 6	372	358	366	389
Manchester Ward 7	315	296	312	333
Manchester Ward 8	463	349	448	378
Manchester Ward 9	345	353	331	373
Manchester Ward 10	351	371	364	411
Manchester Ward 11	193	234	190	249
Manchester Ward 12	370	344	374	369
Mason	69	88	—	—
Merrimack	964	416	—	—
Milford	584	261	—	—
Mont Vernon	130	85	—	—
Nashua Ward 1	466	294	—	—
Nashua Ward 2	346	227	—	—
Nashua Ward 3	288	310	—	—
Nashua Ward 4	138	142	—	—
Nashua Ward 5	322	268	—	—
Nashua Ward 6	201	261	—	—
Nashua Ward 7	249	246	—	—
Nashua Ward 8	294	210	—	—
Nashua Ward 9	357	266	—	—
New Boston	236	117	—	—
New Ipswich	183	80	—	—
Pelham	309	177	—	—
Peterborough	244	291	—	—
Sharon	22	30	—	—
Temple	78	64	—	—
Weare	305	141	—	—
Wilton	168	119	—	—
Windsor	20	13	—	—
Totals	15,770	10,709	5,722	4,592

## HILLSBOROUGH COUNTY OFFICES

## County Commissioners

	District 2		District 3		
	Gage, r	Clemons, d	Holden, r	Manney, r	Bernier, d
Amherst	—	—	649	171	368
Antrim	—	—	84	56	87
Bedford	—	—	—	—	—
Bennington	—	—	52	35	53
Brookline	—	—	142	62	139
Deering	—	—	64	42	61
Francestown	—	—	60	45	78
Goffstown	—	—	376	525	423
Greenfield	—	—	61	17	50
Greenville	—	—	49	18	62
Hancock	—	—	99	93	98
Hillsborough	—	—	206	92	143
Hollis	389	222	—	—	—
Hudson	697	424	—	—	—
Litchfield	—	—	207	98	127
Lyndeborough	—	—	68	21	46
Manchester Ward 1	—	—	—	—	—
Manchester Ward 2	—	—	—	—	—
Manchester Ward 3	—	—	—	—	—
Manchester Ward 4	—	—	—	—	—
Manchester Ward 5	—	—	—	—	—
Manchester Ward 6	—	—	—	—	—
Manchester Ward 7	—	—	—	—	—
Manchester Ward 8	—	—	—	—	—
Manchester Ward 9	—	—	—	—	—
Manchester Ward 10	—	—	—	—	—
Manchester Ward 11	—	—	—	—	—
Manchester Ward 12	—	—	—	—	—
Mason	—	—	53	14	88
Merrimack	—	—	598	352	428
Milford	—	—	482	145	265
Mont Vernon	—	—	101	40	86
Nashua Ward 1	461	315	—	—	—
Nashua Ward 2	350	244	—	—	—
Nashua Ward 3	285	329	—	—	—
Nashua Ward 4	135	152	—	—	—
Nashua Ward 5	318	276	—	—	—
Nashua Ward 6	199	264	—	—	—
Nashua Ward 7	249	268	—	—	—
Nashua Ward 8	292	223	—	—	—
Nashua Ward 9	357	289	—	—	—
New Boston	—	—	146	98	119
New Ipswich	—	—	120	62	81
Pelham	295	184	—	—	—
Peterborough	—	—	165	80	296
Sharon	—	—	6	13	28
Temple	—	—	53	22	65
Weare	—	—	176	168	147
Wilton	—	—	131	46	116
Windsor	—	—	12	9	13
Totals	4,027	3,190	4,160	2,324	3,467

## MERRIMACK COUNTY OFFICES

	Sheriff		Attorney			Treasurer	
	Hilliard, r	Hannigan, d (write-in)	Reid, r	Barnes, d	Rogers, d	Maxfield, r	Monahan, d
Allenstown	128	0	126	47	83	124	112
Andover	133	1	116	27	57	120	81
Boscawen	151	1	119	35	95	126	119
Bow	503	56	467	87	191	455	279
Bradford	101	3	100	19	92	101	113
Canterbury	122	2	103	49	72	111	110
Chichester	194	0	185	29	61	181	79
Concord Ward 1	130	0	108	59	96	110	131
Concord Ward 2	94	0	86	36	74	77	92
Concord Ward 3	109	1	89	58	72	89	109
Concord Ward 4	137	0	122	118	107	110	183
Concord Ward 5	174	0	154	132	119	138	192
Concord Ward 6	102	1	91	47	76	89	105
Concord Ward 7	220	2	190	102	140	181	194
Concord Ward 8	145	1	135	50	108	136	136
Concord Ward 9	152	0	139	53	114	139	136
Concord Ward 10	300	4	252	115	154	245	208
Danbury	82	0	82	5	32	82	36
Dunbarton	168	2	163	19	69	159	81
Epsom	217	1	192	24	74	190	89
Franklin Ward 1	156	0	130	19	61	127	81
Franklin Ward 2	89	0	75	11	41	73	47
Franklin Ward 3	97	0	85	29	46	85	65
Henniker	180	161	191	66	164	191	224
Hill	59	0	57	14	20	52	33
Hooksett	744	0	713	74	226	705	277
Hopkinton	357	8	311	148	230	308	327
Loudon	248	1	229	33	71	236	99
Newbury	117	0	110	29	53	106	79
New London	391	1	368	45	127	369	169
Northfield	227	0	188	34	66	194	94
Pembroke	270	1	257	63	113	252	155
Pittsfield	193	0	170	33	53	185	78
Salisbury	97	3	84	24	42	83	66
Sutton	108	0	102	25	59	102	83
Warner	144	3	126	51	84	124	114
Webster	119	2	104	22	47	105	65
Wilmot	87	1	82	17	44	79	59
Totals	7,045	256	6,401	1,848	3,433	6,339	4,700

## MERRIMACK COUNTY OFFICES

County Commissioners

	Reg. of Deeds		Reg. of Probate	Dist. 1		Dist. 2		Dist. 3
	Guay, r	Hennessy, d	Bradstreet, r	Ballard, d	Blanchard, d	Asplund- Walsh, r	Bernier, d	
Allentown	126	118	120	—	—	115	123	
Andover	125	78	121	—	—	117	77	
Boscawen	137	115	134	43	106	—	—	
Bow	491	264	470	—	—	—	—	
Bradford	106	107	105	—	—	—	—	
Canterbury	123	105	109	—	—	103	105	
Chichester	195	79	187	—	—	185	77	
Concord Ward 1	123	125	114	50	117	—	—	
Concord Ward 2	90	90	83	43	69	—	—	
Concord Ward 3	106	102	99	54	80	—	—	
Concord Ward 4	125	167	120	—	—	—	—	
Concord Ward 5	165	181	160	129	112	—	—	
Concord Ward 6	97	99	93	52	73	—	—	
Concord Ward 7	218	179	199	120	128	—	—	
Concord Ward 8	143	130	136	—	—	—	—	
Concord Ward 9	145	136	144	76	81	—	—	
Concord Ward 10	277	199	260	119	128	—	—	
Danbury	89	37	83	—	—	—	—	
Dunbarton	170	71	165	—	—	—	—	
Epsom	207	87	198	—	—	190	88	
Franklin Ward 1	147	81	140	—	—	132	77	
Franklin Ward 2	81	51	77	—	—	73	50	
Franklin Ward 3	93	71	89	—	—	86	69	
Henniker	216	225	202	—	—	—	—	
Hill	57	33	55	—	—	53	26	
Hooksett	737	281	712	—	—	—	—	
Hopkinton	360	311	360	—	—	—	—	
Loudon	252	94	235	—	—	232	98	
Newbury	118	77	114	—	—	—	—	
New London	382	171	377	—	—	—	—	
Northfield	198	94	194	—	—	186	91	
Pembroke	273	161	264	—	—	248	160	
Pittsfield	189	77	180	—	—	172	80	
Salisbury	93	64	83	—	—	86	61	
Sutton	109	80	107	—	—	—	—	
Warner	141	109	136	—	—	—	—	
Webster	117	60	115	17	54	—	—	
Wilmot	88	57	81	—	—	—	—	
Totals	6,909	4,566	6,621	703	948	1,978	1,182	

NO ELECTION

## ROCKINGHAM COUNTY OFFICES

	Sheriff		Attorney		Treasurer	
	Linehan, r	Lovejoy, d	Reams, r	Coyle, d (w-in)	Buck III, r	Ahearn, d
Atkinson	493	212	474	—	451	216
Auburn	325	116	311	2	303	132
Brentwood	190	70	182	—	171	76
Candia	308	106	307	—	294	107
Chester	247	72	230	—	226	75
Danville	199	80	178	12	171	87
Deerfield	253	116	229	2	224	115
Derry	923	445	909	18	770	438
East Kingston	127	64	118	2	114	64
Epping	184	117	170	2	170	123
Exeter	627	486	629	8	586	513
Fremont	147	37	146	—	138	40
Greenland	192	88	193	—	188	88
Hampstead	406	141	379	1	366	149
Hampton	661	535	666	4	637	556
Hampton Falls	170	42	170	—	161	44
Kensington	103	80	99	—	94	78
Kingston	283	103	281	—	250	106
Londonderry	950	343	927	7	892	380
New Castle	133	60	133	7	126	64
Newfields	96	49	88	—	81	50
Newington	72	29	70	—	66	27
Newmarket	240	245	237	—	223	256
Newton	104	58	102	—	99	55
North Hampton	261	137	258	1	242	134
Northwood	187	100	181	1	180	99
Nottingham	228	66	214	1	200	65
Plaistow	279	109	264	—	247	116
Portsmouth Ward 1	56	160	55	2	52	168
Portsmouth Ward 2	92	224	93	17	86	223
Portsmouth Ward 3	71	97	71	1	63	97
Portsmouth Ward 4	161	176	160	2	149	195
Portsmouth Ward 5	113	209	126	6	115	226
Raymond	361	138	348	—	337	137
Rye	427	209	421	1	415	208
Salem	1131	676	1070	—	993	667
Sandown	173	61	169	4	162	68
Seabrook	234	97	229	1	222	95
South Hampton	28	26	24	—	23	25
Stratham	472	195	465	5	445	213
Windham	883	356	844	9	809	346
Totals	12,590	6,730	12,220	116	11,541	6,921

# ROCKINGHAM COUNTY OFFICES

## County Commissioners

	Reg. of Deeds		Reg. of Probate		Dist. 1		Dist. 2		Dist. 3	
	Stacey, r	Nugent, d	Christie, Jr., r	Crapo, d	Pratt, r	Patenaude, d	NO ELECTION		Stritch, r	Davidson, d
Atkinson	487	223	455	220	—	—			—	—
Auburn	336	130	309	130	—	—	—	—	347	128
Brentwood	182	74	171	77	—	—	—	—	—	—
Candia	304	105	293	106	—	—	—	—	289	108
Chester	245	75	223	78	—	—	—	—	227	76
Danville	186	90	169	90	165	90	—	—	—	—
Deerfield	237	121	226	118	—	—	—	—	227	120
Derry	919	428	875	440	—	—	—	—	858	439
East Kingston	128	62	118	67	120	64	—	—	—	—
Epping	179	126	172	127	—	—	—	—	—	—
Exeter	615	502	604	509	—	—	—	—	—	—
Fremont	143	36	138	40	—	—	—	—	—	—
Greenland	189	87	187	90	188	86	—	—	—	—
Hampstead	384	151	363	150	—	—	—	—	—	—
Hampton	631	547	642	571	673	564	—	—	—	—
Hampton Falls	164	43	171	41	162	42	—	—	—	—
Kensington	97	73	97	76	96	77	—	—	—	—
Kingston	271	104	277	107	258	109	—	—	—	—
Londonderry	930	372	884	370	—	—	—	—	886	368
New Castle	129	62	130	66	127	65	—	—	—	—
Newfields	89	49	82	49	—	—	—	—	—	—
Newington	68	27	63	28	66	27	—	—	—	—
Newmarket	232	249	228	250	—	—	—	—	—	—
Newton	105	60	105	60	104	57	—	—	—	—
North Hampton	257	133	255	140	262	135	—	—	—	—
Northwood	185	102	178	102	—	—	—	—	178	101
Nottingham	214	67	202	72	—	—	—	—	199	71
Plaistow	264	115	252	118	255	120	—	—	—	—
Portsmouth Ward 1	58	163	56	164	53	175	—	—	—	—
Portsmouth Ward 2	89	219	88	236	90	236	—	—	—	—
Portsmouth Ward 3	68	96	69	107	68	102	—	—	—	—
Portsmouth Ward 4	155	192	146	200	151	198	—	—	—	—
Portsmouth Ward 5	116	228	111	232	115	238	—	—	—	—
Raymond	353	128	343	135	—	—	—	—	—	—
Rye	422	203	411	231	423	209	—	—	—	—
Salem	1108	666	954	675	—	—	—	—	—	—
Sandown	175	64	160	66	—	—	—	—	—	—
Seabrook	232	98	224	100	220	96	—	—	—	—
South Hampton	26	24	22	25	25	25	—	—	—	—
Stratham	457	210	445	214	450	214	—	—	—	—
Windham	874	342	810	342	—	—	—	—	804	341
Totals	12,303	6,846	11,708	7,019	4,071	2,929	—	—	4,015	1,752

## STRAFFORD COUNTY OFFICES

	Sheriff		Attorney	Treasurer	Reg. of Deeds
	Estes, r	Brown, d	Velardi, d	Arnold, d	Lessard, d
Barrington	280	203	211	217	226
Dover Ward 1	80	116	111	117	122
Dover Ward 2	105	126	139	138	153
Dover Ward 3	231	193	214	206	236
Dover Ward 4	201	232	233	237	239
Dover Ward 5	154	140	152	153	172
Dover Ward 6	156	158	163	171	183
Durham	204	365	373	369	421
Farmington	176	141	149	166	168
Lee	139	168	170	176	184
Madbury	77	112	121	122	123
Middleton	71	62	57	61	66
Milton	162	97	111	123	142
New Durham	124	75	79	81	85
Rochester Ward 1	184	164	161	171	181
Rochester Ward 2	190	125	135	145	153
Rochester Ward 3	157	119	125	129	138
Rochester Ward 4	128	141	144	151	165
Rochester Ward 5	137	121	130	146	157
Rochester Ward 6	137	140	140	149	155
Rollinsford	85	119	128	130	138
Somersworth Ward 1	77	100	109	111	115
Somersworth Ward 2	39	68	65	69	77
Somersworth Ward 3	53	73	81	78	82
Somersworth Ward 4	66	103	105	108	115
Somersworth Ward 5	39	60	64	65	69
Strafford	165	106	112	111	111
Totals	3,617	3,627	3,782	3,900	4,176

### Reg. Of Probate

### County Commissioners

	Reg. Of Probate		County Commissioners				
	Cole, d	Wood, d	Chagnon, d	Dumont, d	Goodwin, d	Maglaras, d	Watson, d
Barrington	93	138	192	121	103	137	148
Dover Ward 1	62	73	63	46	65	97	67
Dover Ward 2	57	104	60	68	89	119	92
Dover Ward 3	119	133	95	98	148	154	144
Dover Ward 4	103	147	105	131	128	166	135
Dover Ward 5	77	107	54	85	130	103	109
Dover Ward 6	84	104	86	87	112	125	112
Durham	141	217	141	160	185	258	262
Farmington	50	111	141	86	52	84	97
Lee	74	90	86	89	79	86	111
Madbury	37	78	50	73	50	67	64
Middleton	24	35	45	32	27	28	27
Milton	31	94	63	61	46	86	89
New Durham	28	52	52	46	41	32	47
Rochester Ward 1	76	110	93	118	64	93	146
Rochester Ward 2	59	97	90	92	44	88	118
Rochester Ward 3	60	75	73	104	42	76	94
Rochester Ward 4	50	101	87	112	34	98	124
Rochester Ward 5	70	87	89	94	46	92	103
Rochester Ward 6	49	109	91	95	52	89	108
Rollinsford	64	86	69	88	60	98	77
Somersworth Ward 1	37	81	60	52	45	63	80
Somersworth Ward 2	24	48	37	46	28	38	52
Somersworth Ward 3	22	56	35	56	30	51	50
Somersworth Ward 4	45	69	58	82	34	92	76
Somersworth Ward 5	29	40	42	48	14	50	43
Strafford	49	58	46	58	34	66	87
Totals	1,614	2,500	2,103	2,228	1,782	2,536	2,662

**SULLIVAN COUNTY OFFICES**

	Sheriff	Attorney	Treasurer		Reg. of Deeds	
	Prozzo, r	Hathaway, r	Brown, r	French, d	King, r	Sanders, d
Acworth	39	41	39	49	40	46
Charlestown	137	127	122	137	133	118
Claremont Ward 1	75	74	69	53	71	56
Claremont Ward 2	164	145	147	119	158	125
Claremont Ward 3	85	82	76	71	81	67
Cornish	43	42	41	90	43	86
Croydon	39	31	36	15	37	15
Goshen	35	34	30	30	34	31
Grantham	109	116	106	127	108	129
Langdon	23	23	20	26	24	25
Lempster	36	33	34	42	35	44
Newport	242	228	235	75	234	71
Plainfield	84	82	78	165	83	165
Springfield	51	49	49	37	50	36
Sunapee	284	277	270	124	285	114
Unity	59	49	52	37	61	36
Washington	70	69	65	25	70	22
<b>TOTALS</b>	<b>1,575</b>	<b>1,502</b>	<b>1,469</b>	<b>1,222</b>	<b>1,547</b>	<b>1,186</b>

**County Commissioners**

	Reg. of Probate	Dist. 1		Dist. 2	Dist. 3
	Davis, r	Clarke, r	Barrette, d	Nelson, r	
Acworth	37	39	45	42	<b>NO ELECTION</b>
Charlestown	128	132	115	128	
Claremont Ward 1	73	78	50	71	
Claremont Ward 2	163	160	121	154	
Claremont Ward 3	80	76	67	75	
Cornish	42	43	91	42	
Croydon	40	35	16	36	
Goshen	34	29	30	28	
Grantham	108	108	126	108	
Langdon	21	21	24	22	
Lempster	36	34	44	34	
Newport	244	237	77	230	
Plainfield	80	81	159	77	
Springfield	51	49	36	50	
Sunapee	287	265	115	266	
Unity	56	50	37	55	
Washington	67	67	23	68	
<b>Totals</b>	<b>1,547</b>	<b>1,504</b>	<b>1,176</b>	<b>1,486</b>	

## COUNTY SUMMARY

	Ballots Cast						Names on Checklist			
	Republican			Democratic			Rep.	Dem.	Und.	Total
	Regular	Absentee	Total	Regular	Absentee	Total				
Belknap	3,880	176	4,056	1,738	81	1,819	15,341	11,012	15,215	41,568
Carroll	5,410	257	5,667	2,146	132	2,278	12,277	8,130	16,105	36,512
Cheshire	3,992	111	4,103	3,989	152	4,141	13,330	17,342	22,178	52,850
Coos	1,511	77	1,588	1,342	69	1,411	5,666	6,772	8,174	20,612
Grafton	3,550	159	3,709	3,037	184	3,221	16,662	19,211	24,694	60,567
Hillsborough	20,639	807	21,446	13,818	1,030	14,848	79,008	74,381	92,173	245,562
Merrimack	8,289	272	8,561	6,315	262	6,577	32,564	31,337	35,781	99,682
Rockingham	15,663	543	16,206	8,885	399	9,284	67,645	61,057	79,046	207,748
Strafford	4,641	143	4,784	4,837	169	5,006	20,531	27,099	28,280	75,910
Sullivan	1,807	36	1,843	1,651	44	1,695	7,934	8,685	11,038	27,657
<b>Totals</b>	<b>69,382</b>	<b>2,581</b>	<b>71,963</b>	<b>47,758</b>	<b>2,522</b>	<b>50,280</b>	<b>270,958</b>	<b>265,026</b>	<b>332,684</b>	<b>868,668</b>

## BELKNAP COUNTY

	Ballots Cast						Names on Checklist			
	Republican			Democratic			Rep.	Dem.	Und.	Total
	Regular	Absentee	Total	Regular	Absentee	Total				
Alton	436	21	457	108	2	110	1616	738	1474	3828
Barnstead	256	3	259	153	5	158	943	782	1429	3154
Belmont	260	3	263	125	0	125	1743	1386	1316	4445
Center Harbor	102	2	104	17	0	17	368	226	217	811
Gilford	543	12	555	200	10	210	2342	1504	2365	6211
Gilmanton	229	11	240	80	8	88	842	541	974	2357
Laconia Wd1	232	11	243	84	1	85	732	448	743	1923
Laconia Wd2	141	28	169	97	7	104	556	459	492	1507
Laconia Wd3	189	11	200	87	2	89	525	484	475	1484
Laconia Wd4	151	4	155	56	1	57	536	516	480	1532
Laconia Wd5	105	6	111	70	4	74	451	433	454	1338
Laconia Wd6	218	8	226	72	1	73	790	556	636	1982
Meredith	451	9	460	171	5	176	1727	1015	2040	4782
New Hampton	164	4	168	79	5	84	527	382	580	1489
Sanbornton	216	10	226	185	7	192	822	768	688	2278
Tilton	187	33	220	154	23	177	821	774	852	2447
<b>Totals</b>	<b>3,880</b>	<b>176</b>	<b>4,056</b>	<b>1,738</b>	<b>81</b>	<b>1,819</b>	<b>15,341</b>	<b>11,012</b>	<b>15,215</b>	<b>41,568</b>

## CARROLL COUNTY

	Ballots Cast						Names on Checklist			
	Republican			Democratic			Rep.	Dem.	Und.	Total
	Regular	Absentee	Total	Regular	Absentee	Total				
Albany	68	5	73	44	4	48	156	158	245	559
Bartlett	264	4	268	120	6	126	684	576	1,169	2,429
Brookfield	112	1	113	50	2	52	197	94	208	499
Chatham	38	2	40	15	1	16	80	40	99	219
Conway	667	30	697	284	20	304	1,831	1,740	3,728	7,299
Eaton	55	2	57	27	2	29	99	95	113	307
Effingham	132	3	135	98	2	100	337	323	251	911
Freedom	208	5	213	94	1	95	354	168	681	1,203
Hale's Location	43	1	44	3	0	3	76	13	47	136
Hart's Location	4	0	4	6	1	7	8	8	12	28
Jackson	117	5	122	81	7	88	203	182	432	817
Madison	235	10	245	110	3	113	423	371	894	1,688
Moultonborough	499	19	518	128	5	133	1,546	680	1,687	3,913
Ossipee	555	39	594	159	16	175	1,012	564	1,248	2,824
Sandwich	193	11	204	146	9	155	419	414	254	1,087
Tamworth	365	3	368	196	10	206	606	521	806	1,933
Tuftonboro	387	16	403	116	5	121	826	334	712	1,872
Wakefield	485	19	504	153	5	158	1,239	691	1,400	3,330
Wolfeboro	983	82	1,065	316	33	349	2,181	1,158	2,119	5,458
Totals	5,410	257	5,667	2,146	132	2,278	12,277	8,130	16,105	36,512

## CHESHIRE COUNTY

	Ballots Cast						Names on Checklist			
	Republican			Democratic			Rep.	Dem.	Und.	Total
	Regular	Absentee	Total	Regular	Absentee	Total				
Alstead	63	3	66	77	0	77	323	459	536	1,318
Chesterfield	111	2	113	104	1	105	787	854	1,132	2,773
Dublin	124	5	129	113	8	121	406	362	415	1,183
Fitzwilliam	266	7	273	288	11	299	550	552	707	1,809
Gilsum	89	0	89	77	1	78	133	126	288	547
Harrisville	45	3	48	73	3	76	141	423	272	836
Hinsdale	62	3	65	101	2	103	569	816	1,104	2,489
Jaffrey	208	11	219	183	8	191	1,167	1,131	1,574	3,872
Keene Ward 1	60	1	61	110	1	111	438	1,200	1,188	2,826
Keene Ward 2	130	1	131	178	13	191	623	1,437	1,304	3,364
Keene Ward 3	156	8	164	156	8	164	629	1,094	936	2,659
Keene Ward 4	185	0	185	233	2	235	904	1,282	1,173	3,359
Keene Ward 5	208	15	223	199	11	210	939	1,356	1,154	3,449
Marlborough	74	1	75	108	3	111	277	529	633	1,439
Marlow	45	3	48	31	0	31	136	149	262	547
Nelson	52	2	54	57	2	59	201	136	251	588
Richmond	168	3	171	140	12	152	218	208	371	797
Rindge	491	9	500	247	15	262	1,278	778	2,174	4,230
Roxbury	24	0	24	38	0	38	29	60	89	178
Stoddard	81	0	81	66	2	68	242	226	356	824
Sullivan	87	5	92	90	4	94	111	131	233	475
Surry	63	1	64	38	0	38	184	195	207	586
Swanzey	591	13	604	677	25	702	1,154	1,432	1,807	4,393
Troy	201	8	209	172	2	174	387	462	664	1,513
Walpole	186	3	189	185	10	195	617	707	1,565	2,889
Westmoreland	125	3	128	135	2	137	270	278	672	1,220
Winchester	97	1	98	113	6	119	617	959	1,111	2,687
Totals	3,992	111	4,103	3,989	152	4,141	13,330	17,342	22,178	52,850

## COOS COUNTY

	Ballots Cast						Names on Checklist			
	Republican			Democratic			Rep.	Dem.	Und.	Total
	Regular	Absentee	Total	Regular	Absentee	Total				
Berlin Ward 1	54	0	54	112	3	115	186	647	550	1383
Berlin Ward 2	57	2	59	122	0	122	229	692	490	1411
Berlin Ward 3	88	13	101	161	19	180	413	784	496	1693
Berlin Ward 4	33	0	33	100	0	100	162	613	528	1303
Cambridge	0	0	0	0	0	0	2	0	2	4
Carroll	48	3	51	37	1	38	188	189	235	612
Clarksville	21	4	25	12	0	12	67	25	143	235
Colebrook	124	4	128	91	1	92	525	296	608	1429
Columbia	36	1	37	19	0	19	148	75	194	417
Dalton	52	2	54	27	1	28	202	114	315	631
Dixville	2	3	5	5	1	6	4	4	7	15
Dummer	33	2	35	6	0	6	55	39	126	220
Errol	31	0	31	15	0	15	56	32	160	248
Gorham	86	2	88	126	0	126	522	888	535	1945
Green's Grant	0	0	0	0	0	0	0	0	1	1
Jefferson	96	11	107	35	2	37	286	116	250	652
Lancaster	246	4	250	125	1	126	807	576	801	2184
Milan	66	1	67	45	0	45	234	271	386	891
Millsfield	5	4	9	3	3	6	6	2	8	16
Northumberland	95	8	103	104	16	120	287	471	528	1286
Pinkham's Grant	0	0	0	0	0	0	1	6	22	29
Pittsburg	89	0	89	25	1	26	278	103	311	692
Randolph	24	7	31	24	12	36	86	100	87	273
Shelburne	21	0	21	14	0	14	89	63	159	311
Stark	30	3	33	27	2	29	92	87	163	342
Stewartstown	52	1	53	21	2	23	169	92	366	627
Stratford	24	1	25	26	2	28	90	121	215	426
Wentworth's Loc.	1	0	1	3	0	3	2	7	18	27
Whitefield	97	1	98	57	2	59	480	359	470	1309
<b>Totals</b>	<b>1,511</b>	<b>77</b>	<b>1,588</b>	<b>1,342</b>	<b>69</b>	<b>1,411</b>	<b>5,666</b>	<b>6,772</b>	<b>8,174</b>	<b>20,612</b>

No names on checklist: Atkinson & Gilmanton Academy Grant; Bean's Grant; Bean's Purchase; Chandler's Purchase; Crawford's Purchase; Cutt's Grant; Dix's Grant; Erving's Location; Hadley's Purchase; Kilkenny; Low & Burbank's Grant; Martin's Location; Odell; Sargent's Purchase; Second College Grant; Success; Thompson & Meserve's Purchase

## GRAFTON COUNTY

	Ballots Cast						Names on Checklist			
	Republican			Democratic			Rep.	Dem.	Und.	Total
	Regular	Absentee	Total	Regular	Absentee	Total				
Alexandria	87	1	88	49	1	50	329	243	529	1,101
Ashland	110	2	112	70	0	70	421	328	513	1,262
Bath	59	3	62	17	2	19	198	92	297	587
Benton	35	0	35	13	0	13	86	38	89	213
Bethlehem	143	1	144	112	8	120	517	543	729	1,789
Bridgewater	67	4	71	43	0	43	312	172	395	879
Bristol	194	3	197	82	2	84	738	462	895	2,095
Campton	133	8	141	93	9	102	613	608	949	2,170
Canaan	114	5	119	88	5	93	620	674	1,017	2,311
Dorchester	27	1	28	8	0	8	72	32	144	248
Easton	10	0	10	20	3	23	48	74	84	206
Ellsworth	7	0	7	8	0	8	6	4	51	61
Enfield	106	8	114	91	3	94	771	968	997	2,736
Franconia	100	6	106	95	7	102	206	237	445	888
Grafton	66	2	68	73	2	75	229	202	391	822
Groton	43	1	44	25	0	25	128	60	199	387
Hanover	109	8	117	411	44	455	1,329	4,354	2,957	8,640
Haverhill	247	7	254	73	4	77	1,113	547	866	2,526
Hebron	72	1	73	46	3	49	217	64	200	481
Holderness	133	3	136	112	14	126	502	505	570	1,577
Landaff	21	1	22	21	0	21	90	73	106	269
Lebanon Ward 1	102	4	106	156	6	162	792	1,302	992	3,086
Lebanon Ward 2	95	6	101	168	10	178	673	1,162	963	2,798
Lebanon Ward 3	121	13	134	195	11	206	808	1,215	999	3,022
Lincoln	80	0	80	53	1	54	309	220	559	1,088
Lisbon	43	1	44	18	0	18	329	198	382	909
Littleton	277	33	310	142	14	156	1,546	1,092	1,281	3,919
Livermore	0	0	0	0	0	0	0	0	0	0
Lyman	21	0	21	22	2	24	112	72	206	390
Lyme	39	3	42	102	8	110	210	514	517	1,241
Monroe	54	4	58	14	0	14	268	112	203	583
Orange	19	1	20	18	0	18	43	52	102	197
Orford	51	4	55	58	3	61	213	170	476	859
Piermont	67	1	68	24	1	25	149	137	226	512
Plymouth	178	6	184	186	8	194	1,075	1,623	2,359	5,057
Rumney	126	4	130	74	4	78	357	177	528	1,062
Sugar Hill	45	0	45	40	1	41	123	157	185	465
Thornton	106	3	109	72	0	72	395	313	1,102	1,810
Warren	92	1	93	54	0	54	201	79	283	563
Waterville Valley	26	6	32	30	3	33	52	38	157	247
Wentworth	77	3	80	21	3	24	230	112	281	623
Woodstock	48	1	49	40	2	42	232	186	470	888
Totals	3,550	159	3,709	3,037	184	3,221	16,662	19,211	24,694	60,567

## HILLSBOROUGH COUNTY

	Ballots Cast						Names on Checklist			
	Republican			Democratic			Rep.	Dem.	Und.	Total
	Regular	Absentee	Total	Regular	Absentee	Total				
Amherst	920	69	989	493	37	530	3,283	2,402	2,754	8,439
Antrim	189	2	191	110	2	112	580	573	744	1,897
Bedford	1,907	130	2,037	552	70	622	7,320	3,867	4,218	15,405
Bennington	100	0	100	67	1	68	330	261	413	1,004
Brookline	250	9	259	178	8	186	1,105	647	1,491	3,243
Deering	129	1	130	75	3	78	419	340	503	1,262
Francestown	134	4	138	99	2	101	359	251	552	1,162
Goffstown	1,085	36	1,121	551	14	565	4,133	3,181	4,303	11,617
Greenfield	100	0	100	62	1	63	349	294	410	1,053
Greenville	82	2	84	79	0	79	302	392	590	1,284
Hancock	150	13	163	131	9	140	350	348	607	1,305
Hillsborough	289	11	300	166	15	181	1,146	918	1,669	3,733
Hollis	513	14	527	283	13	296	1,817	1,185	2,346	5,348
Hudson	986	19	1,005	542	7	549	4,805	4,455	5,325	14,585
Litchfield	398	20	418	158	14	172	1,898	1,448	2,283	5,629
Lyndeborough	113	1	114	64	0	64	376	245	554	1,175
Manchester Ward 1	896	36	932	625	70	695	2,331	2,315	1,877	6,523
Manchester Ward 2	552	44	596	446	67	513	1,806	2,063	1,866	5,735
Manchester Ward 3	234	24	258	236	63	299	787	1,270	1,095	3,152
Manchester Ward 4	306	45	351	283	62	345	1,184	1,732	1,689	4,605
Manchester Ward 5	207	7	214	265	32	297	832	1,561	1,254	3,647
Manchester Ward 6	465	22	487	400	86	486	1,888	2,067	1,808	5,763
Manchester Ward 7	380	8	388	365	29	394	1,339	1,815	1,479	4,633
Manchester Ward 8	548	18	566	428	49	477	1,961	1,974	1,970	5,905
Manchester Ward 9	410	9	419	407	55	462	1,278	1,890	1,614	4,782
Manchester Ward 10	458	13	471	461	50	511	1,514	2,066	1,590	5,170
Manchester Ward 11	232	4	236	279	24	303	1,050	1,477	1,497	4,024
Manchester Ward 12	421	58	479	360	84	444	1,809	1,849	1,971	5,629
Mason	174	2	176	126	4	130	298	210	438	946
Merrimack	1,319	22	1,341	545	9	554	6,458	4,952	6,239	17,649
Milford	752	25	777	327	9	336	3,301	2,440	4,214	9,955
Mont Vernon	167	4	171	107	2	109	643	490	689	1,822
Nashua Ward 1	648	16	664	442	9	451	1,827	1,925	2,557	6,309
Nashua Ward 2	457	6	463	324	5	329	1,650	1,600	2,151	5,401
Nashua Ward 3	404	14	418	435	13	448	1,368	1,793	1,949	5,110
Nashua Ward 4	192	8	200	180	7	187	638	1,442	1,632	3,712
Nashua Ward 5	462	3	465	374	10	384	1,636	1,840	2,395	5,871
Nashua Ward 6	289	1	290	320	24	344	1,054	1,717	1,913	4,684
Nashua Ward 7	333	18	351	339	17	356	1,086	1,664	1,695	4,445
Nashua Ward 8	430	14	444	340	7	347	1,406	1,685	2,156	5,247
Nashua Ward 9	487	12	499	390	4	394	1,531	1,712	2,746	5,989
New Boston	292	4	296	150	3	153	1,486	947	1,292	3,725
New Ipswich	229	4	233	97	9	106	1,246	515	1,504	3,265
Pelham	440	6	446	239	4	243	2,358	2,171	4,037	8,566
Peterborough	324	15	339	442	8	450	1,437	1,920	1,762	5,119
Sharon	23	2	25	36	4	40	73	97	114	284
Temple	108	0	108	87	2	89	253	215	463	931
Weare	420	4	424	185	6	191	2,081	1,292	2,474	5,847
Wilton	209	8	217	153	7	160	790	844	1,197	2,831
Windsor	26	0	26	15	0	15	37	24	84	145
<b>Totals</b>	<b>20,639</b>	<b>807</b>	<b>21,446</b>	<b>13,818</b>	<b>1,030</b>	<b>14,848</b>	<b>79,008</b>	<b>74,381</b>	<b>92,173</b>	<b>245,562</b>

## MERRIMACK COUNTY

	Ballots Cast						Names on Checklist			
	Republican			Democratic			Rep.	Dem.	Und.	Total
	Regular	Absentee	Total	Regular	Absentee	Total				
Allentown	146	1	147	159	1	160	674	995	1,005	2,674
Andover	159	4	163	107	1	108	692	554	511	1,757
Boscawen	162	7	169	154	8	162	691	617	959	2,267
Bow	594	21	615	323	22	345	2,432	1,737	1,717	5,886
Bradford	123	7	130	148	12	160	339	280	478	1,097
Canterbury	156	4	160	152	12	164	439	504	1,013	1,956
Chichester	218	4	222	103	4	107	625	401	787	1,813
Concord Ward 1	147	6	153	166	6	172	897	1,030	1,250	3,177
Concord Ward 2	131	2	133	123	7	130	644	776	1,274	2,694
Concord Ward 3	135	6	141	138	8	146	614	808	565	1,987
Concord Ward 4	162	4	166	247	8	255	715	1,376	967	3,058
Concord Ward 5	231	2	233	293	3	296	993	1,515	1,020	3,528
Concord Ward 6	123	5	128	150	4	154	593	1,030	826	2,449
Concord Ward 7	259	8	267	272	13	285	940	1,338	697	2,975
Concord Ward 8	170	6	176	171	6	177	711	843	869	2,423
Concord Ward 9	188	5	193	187	6	193	859	847	829	2,535
Concord Ward 10	360	7	367	314	11	325	1,188	1,226	1,347	3,761
Danbury	98	2	100	44	4	48	215	108	390	713
Dunbarton	199	8	207	101	3	104	833	541	622	1,996
Epsom	238	8	246	111	5	116	1,176	762	1,222	3,160
Franklin Ward 1	166	5	171	94	2	96	512	540	713	1,765
Franklin Ward 2	88	8	96	55	6	61	327	339	616	1,282
Franklin Ward 3	99	5	104	86	5	91	471	502	696	1,669
Henniker	264	8	272	334	10	344	917	919	1,265	3,101
Hill	62	2	64	39	2	41	206	126	367	699
Hooksett	902	38	940	356	14	370	3,874	3,149	1,612	8,635
Hopkinton	400	19	419	463	35	498	1,484	1,700	1,324	4,508
Loudon	296	8	304	128	4	132	1,295	869	1,288	3,452
New London	453	23	476	238	7	245	1,299	843	1,225	3,367
Newbury	136	9	145	98	4	102	500	367	694	1,561
Northfield	234	8	242	136	2	138	1,008	849	1,302	3,159
Pembroke	324	2	326	215	10	225	1,665	1,506	1,899	5,070
Pittsfield	225	7	232	95	5	100	841	645	1,176	2,662
Salisbury	111	2	113	77	3	80	301	194	510	1,005
Sutton	120	4	124	105	5	110	435	427	561	1,423
Warner	167	4	171	171	4	175	618	594	939	2,151
Webster	141	1	142	83	0	83	297	199	797	1,293
Wilmot	102	2	104	79	0	79	244	281	449	974
Totals	8,289	272	8,561	6,315	262	6,577	32,564	31,337	35,781	99,682

## ROCKINGHAM COUNTY

	Ballots Cast						Names on Checklist			
	Republican			Democratic			Rep.	Dem.	Und.	Total
	Regular	Absentee	Total	Regular	Absentee	Total				
Atkinson	622	8	630	317	10	327	1,936	1,322	2,232	5,490
Auburn	411	4	415	163	4	167	1,439	953	1,323	3,715
Brentwood	218	9	227	92	11	103	932	694	947	2,573
Candia	381	10	391	127	3	130	1,387	827	931	3,145
Chester	316	2	318	93	2	95	1,276	601	1,273	3,150
Danville	217	6	223	111	1	112	906	688	1,255	2,849
Deerfield	330	3	333	162	2	164	1,275	801	1,275	3,351
Derry	1,225	37	1,262	567	16	583	6,410	5,113	7,760	19,283
East Kingston	149	6	155	76	4	80	573	388	557	1,518
Epping	227	5	232	144	8	152	1,106	1,086	2,230	4,422
Exeter	738	58	796	602	48	650	3,143	3,427	3,208	9,778
Fremont	175	13	188	48	5	53	894	597	1,308	2,799
Greenland	221	5	226	114	3	117	885	715	1,134	2,734
Hampstead	505	15	520	185	8	193	2,120	1,434	2,260	5,814
Hampton	787	48	835	626	58	684	3,658	4,068	4,858	12,584
Hampton Falls	199	10	209	53	2	55	576	252	830	1,658
Kensington	116	3	119	97	2	99	511	403	735	1,649
Kingston	329	6	335	123	6	129	1,464	1,044	1,213	3,721
Londonderry	1,176	35	1,211	436	36	472	6,234	4,793	4,864	15,891
New Castle	158	6	164	80	0	80	283	190	339	812
Newfields	112	2	114	62	1	63	327	277	529	1,133
Newington	85	7	92	43	2	45	236	144	248	628
Newmarket	300	3	303	326	1	327	1,582	2,731	2,537	6,850
Newton	134	3	137	81	1	82	731	778	1,297	2,806
North Hampton	309	14	323	170	6	176	1,388	1,072	1,627	4,087
Northwood	230	6	236	126	7	133	808	701	1,652	3,161
Nottingham	264	8	272	96	6	102	1,094	966	1,150	3,210
Plaistow	331	12	343	147	5	152	1,766	1,423	2,757	5,946
Portsmouth Ward 1	72	5	77	241	5	246	518	1,239	1,042	2,799
Portsmouth Ward 2	118	7	125	321	15	336	632	1,908	1,428	3,968
Portsmouth Ward 3	87	6	93	130	4	134	433	858	647	1,938
Portsmouth Ward 4	206	11	217	254	16	270	1,136	1,545	1,515	4,196
Portsmouth Ward 5	158	5	163	330	18	348	786	1,736	1,418	3,940
Raymond	437	6	443	188	8	196	1,994	1,605	3,099	6,698
Rye	473	47	520	273	15	288	1,806	1,631	1,233	4,670
Salem	1,467	30	1,497	880	20	900	5,984	6,110	6,809	18,903
Sandown	214	4	218	80	3	83	1,251	921	1,763	3,935
Seabrook	310	13	323	124	7	131	1,821	1,898	2,330	6,049
South Hampton	33	0	33	30	4	34	123	123	343	589
Stratham	541	24	565	256	9	265	2,094	1,636	2,323	6,053
Windham	1,282	41	1,323	511	17	528	4,127	2,359	2,767	9,253
Totals	15,663	543	16,206	8,885	399	9,284	67,645	61,057	79,046	207,748

## STRAFFORD COUNTY

	Ballots Cast						Names on Checklist			
	Republican			Democratic			Rep.	Dem.	Und.	Total
	Regular	Absentee	Total	Regular	Absentee	Total				
Barrington	360	9	369	263	11	274	1,794	1,812	2,286	5,892
Dover Ward 1	98	4	102	157	5	162	548	1,248	1,041	2,837
Dover Ward 2	134	8	142	194	9	203	608	1,153	946	2,707
Dover Ward 3	313	6	319	269	8	277	1,046	1,239	1,202	3,487
Dover Ward 4	252	10	262	270	6	276	924	1,321	969	3,214
Dover Ward 5	198	7	205	187	3	190	701	1,010	1,094	2,805
Dover Ward 6	198	2	200	213	7	220	824	1,036	1,077	2,937
Durham	246	22	268	513	34	547	1,359	3,098	2,617	7,074
Farmington	228	6	234	186	4	190	1,171	1,288	1,604	4,063
Lee	174	3	177	234	5	239	773	1,227	1,088	3,088
Madbury	96	3	99	132	8	140	297	421	537	1,255
Middleton	86	1	87	77	0	77	302	287	474	1,063
Milton	187	6	193	149	1	150	900	811	1,283	2,994
New Durham	151	9	160	90	2	92	670	461	771	1,902
Rochester Ward 1	236	4	240	215	7	222	989	988	1,081	3,058
Rochester Ward 2	265	3	268	187	6	193	935	961	991	2,887
Rochester Ward 3	197	8	205	157	4	161	1,067	1,122	979	3,168
Rochester Ward 4	161	4	165	176	11	187	785	1,069	959	2,813
Rochester Ward 5	236	4	240	215	6	221	1,066	1,208	1,170	3,444
Rochester Ward 6	151	9	160	164	12	176	693	958	919	2,570
Rollinsford	114	3	117	159	1	160	529	760	665	1,954
Somersworth Ward 1	99	3	102	135	6	141	421	686	701	1,808
Somersworth Ward 2	54	0	54	87	2	89	267	524	623	1,414
Somersworth Ward 3	68	1	69	61	3	64	298	517	634	1,449
Somersworth Ward 4	69	4	73	130	5	135	400	680	645	1,725
Somersworth Ward 5	50	0	50	77	2	79	214	467	581	1,262
Strafford	220	4	224	140	1	141	950	747	1,343	3,040
Totals	4,641	143	4,784	4,837	169	5,006	20,531	27,099	28,280	75,910

## SULLIVAN COUNTY

	Ballots Cast						Names on Checklist			
	Republican			Democratic			Rep.	Dem.	Und.	Total
	Regular	Absentee	Total	Regular	Absentee	Total				
Acworth	47	2	49	68	0	68	138	158	408	704
Charlestown	153	1	154	164	2	166	734	980	1,409	3,123
Claremont Ward 1	90	1	91	80	2	82	605	915	765	2,285
Claremont Ward 2	175	4	179	160	2	162	910	1,158	707	2,775
Claremont Ward 3	95	2	97	92	1	93	636	928	954	2,518
Cornish	49	0	49	115	0	115	316	579	306	1,201
Croydon	44	2	46	24	0	24	164	94	188	446
Goshen	37	1	38	47	2	49	170	139	240	549
Grantham	136	2	138	163	6	169	721	702	955	2,378
Langdon	30	0	30	31	0	31	146	119	192	457
Lempster	46	0	46	56	3	59	177	152	349	678
Newport	269	4	273	126	3	129	1,265	1,077	1,418	3,760
Plainfield	92	3	95	226	7	233	340	570	678	1,588
Springfield	62	4	66	45	5	50	293	186	374	853
Sunapee	339	4	343	166	8	174	826	522	1,307	2,655
Unity	63	4	67	52	3	55	237	282	456	975
Washington	80	2	82	36	0	36	256	124	332	712
Totals	1,807	36	1,843	1,651	44	1,695	7,934	8,685	11,038	27,657

## RECOUNTS AFTER THE PRIMARY

After the primary, six requests for recounts were received — five republican and one democratic. The recount for Republican County Attorney in Strafford County resulted in the candidate winning the nomination. The recount for Republican State Representative in Rockingham County District 4 was appealed to the Ballot Law Commission — no change occurred as a result of this appeal. Following, in the first column are the figures as officially returned to the Secretary of State. The second column contains the recount figures and the third column contains the results following the Ballot Law Commission hearing.

### REPUBLICAN RECOUNTS

#### STRAFFORD COUNTY ATTORNEY

Thomas P. Velardi	29	47*
-------------------	----	-----

#### CARROLL COUNTY SHERIFF

Christopher Conley	1,974*	1,997*
Francis E. Lord	1,956	1,980
Domenic M. Richardi	1,367	1,371

#### STATE REPRESENTATIVE – Rockingham County District 1

John Reagan	774*	774*
Frank G. Case	720*	719*
James Sullivan	721*	718*
Joe Duarte	585*	586*
Brian Stucker	520*	525*
Paul Comeau, Jr.	517	517

#### STATE REPRESENTATIVE – Rockingham County District No. 4

Mary E. Griffin	1,579*	1,578*	
D.J. Bettencourt	1,297*	1,487*	1,488*
Charles E. McMahon	1,247*	1,248*	1,250*
Anne K. Priestley	1,236*	1,236*	1,238*
Russell Ingram	1,174*	1,179*	1,181*
Ronald J. Belanger	1,120*	1,119*	
Bob Elliott	1,089*	1,090*	1,092*
Marilinda Garcia	1,088*	1,090*	1,091*
David Bates	1,076*	1,081*	1,083*
Walter Kolodziej	1,018*	1,023*	1,025*
Margaret M. Crisler	944*	945*	
Anthony R. DiFruscia	944*	942*	943*
Mark A. Pearson	899*	903*	904*
Jason Bedrick	898	902	903
James E. Holland, Jr.	898	900	902
David Dalrymple	884	889	890
Dennis John Senibaldi	750	753	754
Mark G. Larochele	605	607	
Robert Stanley	597	600	601
Edward DeClercq	570	571	572
John Ouellette	523	526	
Michael L. Bouchard	394	396	398

#### DELEGATE TO THE STATE CONVENTION – Nashua Ward 3

John Clair, Sr.	5	9
John Clair, Jr.	5	8
Cathy Clair	5	9

### DEMOCRATIC RECOUNT

#### MERRIMACK COUNTY SHERIFF

Scott E. Hilliard	253*	273*
John Hannigan (write-in)	243	256

---

---

# **GENERAL ELECTION**

---

**2008**

---

---

## GENERAL ELECTION – 2008

(The weather on general election day was mild and in the 60s)

The General Election was held November 4, 2008. In the following summary, the full name, residence, party designation and total number of votes are given for the candidates. In the tables beyond only the last name and party designation appear. Republican is designated by the letter r; democratic by the letter d; libertarian by the letter l, and independent by the letter i.

In each contest the person receiving the largest number of votes is elected.

### SUMMARY

Democratic Names on Checklist .....	282,421
Republican Names on Checklist .....	280,507
Undeclared Names on Checklist .....	395,600
Total Names on Checklist .....	958,528
Number of persons registering to vote at polling place on election day .....	76,755
(This number is included in Total Names on Checklist)	
Regular Ballots Cast .....	647,139
Absentee Ballots Cast .....	72,264
Total Ballots Cast .....	719,403
For Electors of President and Vice-President of the United States:	
Democratic Party:	
Martha Fuller Clark	
Gaeten DiGangi	Barack Obama
Edgar Helms	and
Kathleen Sullivan	Joe Biden .....
	384,826
Republican Party:	
Paul Chevalier	
Wayne MacDonald	John McCain
Nancy Merrill	and
Jayne Millerick	Sarah Palin .....
	316,534
Independent:	
Richard Burns	
Gary Hoffman	Ralph Nader
Arthur Leblanc	and
Alan Segal	Matt Gonzalez .....
	3,503
Libertarian:	
Brendan Kelly	
Helga Kelly	Bob Barr
Hardy Macia	and
Tom Kershaw	Wayne A. Root .....
	2,217
Libertarian:	
Cathleen Converse	
Seth Cohn	George Phillies
Kenneth Blevens	and
Christine Lopez	Christopher Bennett .....
	531
Write-In Votes for the Office of President:	
Hillary Clinton .....	1,124
Ron Paul .....	1,092
Chuck Baldwin .....	226
Mitt Romney .....	112
Mike Huckabee .....	61
Cynthia McKinney .....	40
Sarah Palin .....	18
Bill Clinton .....	13
Miscellaneous .....	673

## For Governor:

John Lynch, Hopkinton, d	479,042
Joseph D. Kenney, Wakefield, r	188,555
Susan M. Newell, Winchester, l	14,987
Total Vote	682,584

## For United States Senator:

Jeanne Shaheen, Madbury, d	358,438
John E. Sununu, Waterville Valley, r	314,403
Ken Blevens, Bow, l	21,516
Total Vote	694,357

## For Representative in Congress:

## First District:

Carol Shea-Porter, Rochester, d	176,435
Jeb Bradley, Wolfeboro, r	156,338
Robert Kingsbury, Laconia, l	8,100
Total Vote	340,873

## Second District:

Paul W. Hodes, Concord, d	188,332
Jennifer Horn, Nashua, r	138,222
Chester L. Lapointe II, Swanzey, i	7,121
Total Vote	333,675

## For Executive Council:

## First District:

Raymond S. Burton, Bath, r	76,277
J. Michael Cauble, Effingham, d	50,015
Total Vote	126,292

## Second District:

John D. Shea, Nelson, d	67,986
Dan St. Hilaire, Concord, r	58,988
Total Vote	126,974

## Third District:

Beverly A. Hollingworth, Hampton, d	76,383
Russell Prescott, Kingston, r	58,611
Total Vote	134,994

## Fourth District:

Raymond J. Wieczorek, Manchester, r	69,563
Bob Bruce, Candia, d	46,850
Total Vote	116,413

## Fifth District:

Debora B. Pignatelli, Nashua, d	68,102
Stephen B. Stepanek, Amherst, r	53,562
Total Vote	121,664

## For State Senate:

## First District:

John Gallus, Berlin, r	13,395
Martha Stroup McLeod, Franconia, d	11,662
Total Vote	25,057

## Second District:

Deborah R. Reynolds, Plymouth, d	16,937
William B. Tobin, Sanbornton, r	12,322
Total Vote	29,259

## Third District:

William P. Denley, Wakefield, r	14,281
Bud Martin, Sandwich, d	13,755
Total Vote	28,036

## Fourth District:

Kathleen Sgambati, Tilton, d	14,532
Gregory J. Knytych, Laconia, r	12,486
Total Vote	27,018

## Fifth District:

Matthew Houde, Plainfield, d	17,994
James W. Danforth, Andover, r	9,140
Total Vote	27,134

Sixth District:	
Jackie Cilley, Barrington, d	14,884
Fenton Groen, Rochester, r	11,415
Total Vote	26,299
Seventh District:	
Harold Janeway, Webster, d	14,153
Andy Sanborn, Henniker, r	13,076
Total Vote	27,229
Eighth District:	
Bob Odell, Lempster, r	15,985
Jay Phinizy, Acworth, d	10,999
Total Vote	26,984
Ninth District:	
Sheila Roberge, Bedford, r	17,761
Michael Kaelin, Lyndeborough, d	13,150
Total Vote	30,911
Tenth District:	
Molly Kelly, Keene, d	15,775
Thomas R. Eaton, Keene, r	11,439
Total Vote	27,214
Eleventh District:	
Peter Bragdon, Milford, r	16,790
Steve Spratt, Greenville, d	12,300
Total Vote	29,090
Twelfth District:	
Peggy Gilmour, Hollis, d	12,510
Paul G. LaFlamme, Jr., Nashua, r	11,655
Betty B. Hall, Brookline, ind. mod.	2,690
Total Vote	26,855
Thirteenth District:	
Bette R. Lasky, Nashua, d	10,381
Sandra L. Ziehm, Nashua, r	7,283
Total Vote	17,664
Fourteenth District:	
Sharon M. Carson, Londonderry, r	14,106
Sandy Amlaw, Hudson, d	9,902
Total Vote	24,008
Fifteenth District:	
Sylvia B. Larsen, Concord, d	17,881
Kristie MacNeil, Concord, r	8,625
Total Vote	26,506
Sixteenth District:	
Theodore L. Gatsas, Manchester, r	16,116
Bob Backus, Manchester, d	12,241
Total Vote	28,357
Seventeenth District:	
John S. Barnes, Jr., Raymond, r	17,470
Chaz Proulx, Raymond, d	10,212
Total Vote	27,682
Eighteenth District:	
Betsi DeVries, Manchester, d	12,512
Doug Kruse, Manchester, r	10,547
Total Vote	23,059
Nineteenth District:	
Bob Letourneau, Derry, r	15,516
Daphne Kenyon, Windham, d	9,444
Total Vote	24,960
Twentieth District:	
Lou D'Allesandro, Manchester, d	13,461
Jason Sakellar, Manchester, r	6,950
Total Vote	20,411

Twenty-First District:	
Amanda Merrill, Durham, d	17,970
Kelly Remick Halldorson, Dover, r	8,726
Total Vote	26,696
Twenty-Second District:	
Mike Downing, Salem, r	16,436
Paul L. Dadak, Pelham, d	10,313
Total Vote	26,749
Twenty-Third District:	
Maggie Wood Hasssan, Exeter, d	17,212
Marshall Quandt, Exeter, r	12,877
Total Vote	30,089
Twenty-Fourth District:	
Martha Fuller Clark, Portsmouth, d	19,888
Christian Callahan, Portsmouth, r	12,128
Total Vote	32,016

**COUNTY OFFICES**

**BELKNAP COUNTY**

For Sheriff:	
Craig Wiggin, Meredith, r&d	26,137
For County Attorney:	
James M. Carroll, Laconia, d&r	26,466
For Treasurer:	
Michael G. Muzzey, Laconia, r	18,495
For Register of Deeds:	
Barbara R. Luther, Laconia, r	14,250
Gail Morrison, Sanbornton, d	12,101
Total Vote	26,351
For Register of Probate:	
Karen H. Brickner, Barnstead, r	15,724
Lynn R. Chong, Sanbornton, d	10,273
Total Vote	25,997
For County Commissioner:	
First District:	
Edward D. Philpot, Laconia, d	3,895
Franklin T. Tilton, Laconia, r	3,331
Total Vote	7,226
Second District:	
Richard W. Long, Belmont, i&r	5,329
Dick Shannon, Sanbornton, d	4,504
Total Vote	9,833

**CARROLL COUNTY**

For Sheriff:	
Christopher Conley, Wolfeboro, r&d	22,831
Daniel J. Poirier, Tamworth, i	2,921
Total Vote	25,752
For County Attorney:	
Robin J. Gordon, Tamworth, d	15,041
For Treasurer:	
Godfrey Howard, Tuftonboro, r	16,652
For Register of Deeds:	
Ann P. Aiton, Ossipee, r	16,714

For Register of Probate:	
Gail A. Monet, Madison, r	13,943
Ruth A. Hall, Wakefield, d	11,271
Total Vote	25,214
For County Commissioner:	
Second District:	
Dorothy Solomon, Albany, d	12,714
Peter A. Olkkola, Ossipee, r	12,379
Total Vote	25,093
Third District:	
William Albee, Tuftonboro, d	13,913
Rod Cools, Wakefield, r	10,761
Total Vote	24,674

## CHESHIRE COUNTY

For Sheriff:	
Richard A. Foote, Swanzey, r&d	36,517
For County Attorney:	
Peter W. Heed, Westmoreland, r&d	36,920
For Treasurer:	
Stuart E. West, Westmoreland, d	17,523
Fred S. Parker, Keene, r	13,498
Patricia E. Putnam, Stoddard, i	5,549
Total Vote	36,570
For Register of Deeds:	
Evelyn S. Hubal, Keene, r&d	36,100
For Register of Probate:	
Anna Z. Tilton, Marlborough, d	21,108
Susan J. Castor, Gilsum, r	15,969
Total Vote	37,077
For County Commissioner:	
First District:	
John M. Pratt, Walpole, d	6,822
Bill Hutwelker, Swanzey, r	5,394
Total Vote	12,216
Second District:	
Roger Zerba, Keene, d	9,666

## COOS COUNTY

For Sheriff:	
Gerald Marcou, Gorham, r&d	14,571
For County Attorney:	
Robert Mekeel, Lancaster, d	7,762
Keith W. Clouatre, Stark, r	6,643
Total Vote	14,405
For Treasurer:	
Frederick W. King, Sr., Colebrook, r&d	14,257
For Register of Deeds:	
Carole A. Lamirande, Gorham, d&r	14,427
For Register of Probate:	
Terri L. Peterson, Lancaster, r&d	14,299
For County Commissioner:	
First District:	
Paul R. Grenier, Berlin, d	3,760
Third District:	
Burnham Judd, Pittsburg, r	3,596

**GRAFTON COUNTY**

For Sheriff:		
	Douglas R. Dutile, Haverhill, r&d .....	42,075
For County Attorney:		
	Ricardo St. Hilaire, Enfield, r&d .....	41,458
For Treasurer:		
	Vanessa Sievers, Hanover, d .....	21,389
	Carol A. Elliott, Plymouth, r .....	20,803
	Total Vote .....	42,192
For Register of Deeds:		
	William A. Sharp, Lebanon, d .....	21,795
	Lynn W. Wheeler, Haverhill, r .....	21,164
	Total Vote .....	42,959
For Register of Probate:		
	Rebecca R. Wyman, Haverhill, r .....	27,044
For County Commissioner:		
First District:		
	Michael J. Cryans, Hanover, d .....	11,608
Second District:		
	Raymond S. Burton, Bath, r&d .....	13,442
Third District:		
	Martha B. Richards, Holderness, d .....	9,004
	Omer C. Ahern, Jr., Plymouth, r .....	6,528
	Total Vote .....	15,532

**HILLSBOROUGH COUNTY**

For Sheriff:		
	James A. Hardy, Pelham, r .....	94,606
	Harold Wheeler, Manchester, d .....	77,306
	Total Vote .....	171,912
For County Attorney:		
	Marguerite Lefebvre Wageling, Manchester, r&d .....	166,977
For Treasurer:		
	Christopher C. Pappas, Manchester, d .....	89,417
	Bob Burns, Manchester, r .....	80,969
	Total Vote .....	170,386
For Register of Deeds:		
	Pamela D. Coughlin, Mont Vernon, r .....	89,888
	Louise A. Wright, Nashua, d .....	79,647
	Total Vote .....	169,535
For Register of Probate:		
	Bob Rivard, Manchester, r .....	94,101
	Graham V. Smith, Amherst, d .....	75,360
	Total Vote .....	169,461
For County Commissioner:		
First District:		
	Toni Pappas, Manchester, r .....	28,609
	Jerome Duval, Manchester, d .....	24,694
	Total Vote .....	53,303
Second District:		
	Michael R. Clemons, Nashua, d .....	27,239
	Kevin E. Gage, Nashua, r .....	25,594
	Total Vote .....	52,833
Third District:		
	Carol H. Holden, Amherst, r .....	37,072
	Shannon Lee Bernier, Hillsborough, d .....	28,832
	Total Vote .....	65,904

**MERRIMACK COUNTY**

For Sheriff:		
	Scott E. Hilliard, Northfield, r&d .....	69,601
For County Attorney:		
	Katherine D. Rogers, Concord, d .....	36,669
	Tom Reid, Epsom, r .....	32,941
	Total Vote .....	69,610
For Treasurer:		
	James Monahan, Concord, d .....	37,574
	Roy Maxfield, Loudon, r .....	29,897
	Total Vote .....	67,471
For Register of Deeds:		
	Kathi L. Guay, Loudon, r .....	40,589
	Lawrence K Hennessy, Franklin, d .....	28,434
	Total Vote .....	69,023
For Register of Probate:		
	Jane Bradstreet, Hopkinton, r&d .....	67,914
For County Commissioner:		
First District:		
	Elizabeth D. Blanchard, Concord, d&r .....	20,881
Second District:		
	Leo R. Bernier, Loudon, d .....	11,420
	Bronwyn Asplund-Walsh, Franklin, r .....	10,178
	Total Vote .....	21,598

**ROCKINGHAM COUNTY**

For Sheriff:		
	Dan Linehan, Danville, r .....	82,749
	David J. Lovejoy, Hampton, d .....	61,885
	Total Vote .....	144,634
For County Attorney:		
	Jim Reams, Hampton, r .....	73,852
	Kevin L. Coyle, Derry, d .....	66,579
	Total Vote .....	140,431
For Treasurer:		
	David E. Ahearn, Hampton Falls, d .....	71,263
	Edward Buck III, Hampton, r .....	66,424
	Total Vote .....	137,687
For Register of Deeds:		
	Cathy Stacey, Salem, r .....	79,087
	Philip Nugent, Danville, d .....	59,872
	Total Vote .....	138,959
For Register of Probate:		
	Debra E. Crapo, Rye, d .....	70,959
	Andrew Christie, Hampton Falls, r .....	67,733
	Total Vote .....	138,692
For County Commissioner:		
First District:		
	Katharin Pratt, Hampton, r .....	25,166
	Norman J. Patenaude, Portsmouth, d .....	24,464
	Total Vote .....	49,630
Third District:		
	Don Stritch, Auburn, r .....	23,158
	Bob Davidson, Nottingham, d .....	19,690
	Total Vote .....	42,848

**STRAFFORD COUNTY**

For Sheriff:	
Wayne M. Estes, Milton, r	29,297
Tim Brown, Farmington, d	26,079
Total Vote	55,376
For County Attorney:	
Thomas P. Velardi, Madbury, d&r	52,011
For Treasurer:	
Pamela J. Arnold, Milton, d	40,890
For Register of Deeds:	
Leo E. Lessard, Milton, d&r	52,800
For Register of Probate:	
Kimberly Quint Wood, Dover, d&r	50,430
For County Commissioners:	
George Maglaras, Dover, d&r	46,846
Robert J. Watson, Rochester, d&r	46,322
Paul J. Dumont, Rochester, d&r	45,920
Total Vote	139,088

**SULLIVAN COUNTY**

For Sheriff:	
Mike Prozzo, Claremont, r&d	19,763
For County Attorney:	
Marc B. Hathaway, Sunapee, r&d	19,053
For Treasurer:	
Carroll French, Langdon, d	10,400
Paul J. Brown, Newport, r	8,455
Total Vote	18,855
For Register of Deeds:	
Sharron A. King, Newport, r	11,214
Levi Noah Sanders, Claremont, d	8,632
Total Vote	19,846
For Register of Probate:	
Diane M. Davis, Newport, r	14,249
For County Commissioner:	
First District:	
Jeffrey R. Barrette, Claremont, d	9,898
Donald S. Clarke, Claremont, r	9,777
Total Vote	19,675
Second District:	
Ben Nelson, Newport, r	14,119

# PRESIDENT AND VICE PRESIDENT OF THE UNITED STATES

## COUNTY SUMMARY

	Obama and Biden, d	McCain and Palin, r	Nader and Gonzalez, i	Barr and Root, lib	Phillies and Bennett, lib
Belknap	16,796	16,402	151	96	20
Carroll	15,221	13,387	200	79	23
Cheshire	26,971	15,205	244	152	29
Coos	9,532	6,558	115	39	15
Grafton	31,446	17,687	278	151	40
Hillsborough	104,820	97,178	929	717	155
Merrimack	45,078	34,010	352	221	58
Rockingham	83,723	81,917	782	544	127
Strafford	37,990	25,021	325	166	47
Sullivan	13,249	9,169	127	52	17
Totals	384,826	316,534	3,503	2,217	531

## BELKNAP COUNTY

	Obama and Biden, d	McCain and Palin, r	Nader and Gonzalez, i	Barr and Root, lib	Phillies and Bennett, lib
Alton	1,322	1,862	13	11	1
Barnstead	1,189	1,201	16	7	3
Belmont	1,746	1,727	25	13	1
Center Harbor	377	353	5	3	0
Gilford	2,246	2,292	18	7	2
Gilmanton	1,085	1,044	6	10	2
Laconia Ward 1	761	802	4	2	1
Laconia Ward 2	700	571	0	0	0
Laconia Ward 3	668	535	3	6	0
Laconia Ward 4	692	521	6	3	1
Laconia Ward 5	646	466	5	2	0
Laconia Ward 6	751	855	4	1	2
Meredith	1,964	1,857	22	8	2
New Hampton	683	585	7	3	1
Sanbornton	968	857	5	9	3
Tilton	998	874	12	11	1
Totals	16,796	16,402	151	96	20

**PRESIDENT AND VICE PRESIDENT OF THE UNITED STATES****CARROLL COUNTY**

	<b>Obama and Biden, d</b>	<b>McCain and Palin, r</b>	<b>Nader and Gonzalez, i</b>	<b>Barr and Root, lib</b>	<b>Phillies and Bennett, lib</b>
Albany	270	166	3	1	0
Bartlett	1,100	740	17	5	2
Brookfield	219	237	0	3	1
Chatham	95	115	3	3	0
Conway	3,210	1,964	47	12	2
Eaton	178	103	2	1	1
Effingham	421	396	7	5	1
Freedom	453	453	9	0	1
Hale's Location	34	92	0	0	1
Hart's Location	17	10	0	0	0
Jackson	454	242	2	1	0
Madison	826	581	12	4	1
Moultonborough	1,346	1,668	14	8	0
Ossipee	1,025	1,151	22	8	3
Sandwich	632	378	3	1	1
Tamworth	937	673	9	3	3
Tuftonboro	736	876	7	3	1
Wakefield	1,236	1,405	20	13	1
Wolfeboro	2,032	2,137	23	8	4
Totals	15,221	13,387	200	79	23

**CHESHIRE COUNTY**

	<b>Obama and Biden, d</b>	<b>McCain and Palin, r</b>	<b>Nader and Gonzalez, i</b>	<b>Barr and Root, lib</b>	<b>Phillies and Bennett, lib</b>
Alstead	658	372	2	1	—
Chesterfield	1,340	850	7	4	2
Dublin	663	399	3	6	—
Fitzwilliam	754	530	8	9	—
Gilsum	234	195	4	4	—
Harrisville	520	188	2	3	—
Hinsdale	1,300	540	13	6	1
Jaffrey	1,546	1,290	16	11	2
Keene Ward 1	2,232	591	21	10	1
Keene Ward 2	1,968	609	15	11	3
Keene Ward 3	1,639	750	15	6	—
Keene Ward 4	1,725	851	17	5	4
Keene Ward 5	1,863	840	10	7	1
Marlborough	860	374	8	3	4
Marlow	266	184	2	1	—
Nelson	299	153	2	3	—
Richmond	371	263	3	11	2
Rindge	1,607	1,669	23	20	2
Roxbury	102	52	1	—	—
Stoddard	393	302	3	—	—
Sullivan	225	172	5	3	—
Surry	291	230	4	1	1
Swanzey	2,254	1,485	19	13	—
Troy	566	428	8	—	1
Walpole	1,404	801	11	3	2
Westmoreland	680	406	4	5	1
Winchester	1,211	681	18	6	2
Totals	26,971	15,205	244	152	29

**PRESIDENT AND VICE PRESIDENT OF THE UNITED STATES****COOS COUNTY**

	<b>Obama and Biden, d</b>	<b>McCain and Palin, r</b>	<b>Nader and Gonzalez, i</b>	<b>Barr and Root, lib</b>	<b>Phillies and Bennett, lib</b>
Berlin Ward 1	713	278	6	10	4
Berlin Ward 2	692	350	12	5	—
Berlin Ward 3	875	445	11	2	2
Berlin Ward 4	688	284	8	2	—
Cambridge	2	1	—	—	—
Carroll	288	194	2	1	1
Clarksville	73	88	1	—	—
Colebrook	539	483	12	2	—
Columbia	160	181	4	—	—
Dalton	271	248	3	2	1
Dixville	15	6	—	—	—
Dummer	84	97	1	—	—
Errol	97	92	1	—	—
Gorham	978	544	8	2	1
Green's Grant	1	—	—	—	—
Jefferson	276	343	2	—	—
Lancaster	897	765	9	6	3
Milan	429	326	6	—	—
Millsfield	5	9	—	2	—
Northumberland	650	395	4	1	2
Pinkham's Grant	5	—	—	—	—
Pittsburg	243	307	—	—	—
Randolph	165	84	1	—	—
Shelburne	147	128	2	—	—
Stark	171	124	2	—	—
Stewartstown	220	176	4	2	—
Stratford	207	111	4	—	—
Wentworth's Loc.	8	15	—	—	—
Whitefield	633	484	12	2	1
Totals	9,532	6,558	115	39	15

No votes cast: Atkinson & Gilmanton Academy Grant; Bean's Grant; Bean's Purchase; Chandler's Purchase; Crawford's Purchase; Cutt's Grant; Dix's Grant; Erving's Location; Hadley's Purchase; Kilkenny; Low & Burbank's Grant; Martin's Location; Odell; Sargent's Purchase; Second College Grant; Success; Thompson & Meserve's Purchase

**PRESIDENT AND VICE PRESIDENT OF THE UNITED STATES****GRAFTON COUNTY**

	<b>Obama and Biden, d</b>	<b>McCain and Palin, r</b>	<b>Nader and Gonzalez, i</b>	<b>Barr and Root, lib</b>	<b>Phillies and Bennett, lib</b>
Alexandria	451	430	2	3	1
Ashland	581	532	8	5	—
Bath	268	230	6	5	1
Benton	85	94	1	2	—
Bethlehem	869	517	16	6	—
Bridgewater	353	347	3	1	—
Bristol	892	750	13	9	2
Campton	1,072	726	15	5	1
Canaan	1,132	697	13	2	1
Dorchester	96	109	1	2	—
Easton	120	67	1	—	—
Ellsworth	26	27	—	1	1
Enfield	1,613	826	8	7	1
Franconia	497	264	5	2	—
Grafton	369	312	6	—	5
Groton	138	174	—	—	—
Hanover	6,140	1,328	26	20	2
Haverhill	1,034	998	23	9	2
Hebron	193	220	4	1	—
Holderness	753	553	9	2	1
Landaff	129	109	2	1	—
Lebanon Ward 1	1,548	723	9	7	1
Lebanon Ward 2	1,445	593	9	4	2
Lebanon Ward 3	1,687	739	12	9	3
Lincoln	457	349	7	2	1
Lisbon	432	345	3	—	1
Littleton	1,582	1,246	8	7	3
Livermore	—	—	—	—	—
Lyman	166	147	1	1	—
Lyme	893	267	2	1	—
Monroe	243	270	1	—	1
Orange	96	65	2	1	—
Orford	489	235	1	4	1
Piermont	288	176	2	2	1
Plymouth	2,703	1,130	33	11	1
Rumney	434	471	—	—	—
Sugar Hill	270	148	1	—	—
Thornton	800	611	10	11	2
Warren	229	243	7	4	1
Waterville Valley	134	85	1	—	—
Wentworth	270	248	5	3	4
Woodstock	469	286	2	1	—
Totals	31,446	17,687	278	151	40

# PRESIDENT AND VICE PRESIDENT OF THE UNITED STATES

## HILLSBOROUGH COUNTY

	Obama and Biden, d	McCain and Palin, r	Nader and Gonzalez, i	Barr and Root, lib	Phillies and Bennett, lib
Amherst	3,822	3,536	33	30	8
Antrim	852	635	17	6	4
Bedford	5,115	7,442	29	23	9
Bennington	399	369	10	5	1
Brookline	1,245	1,591	18	17	2
Deering	538	498	1	—	1
Francestown	574	479	2	5	1
Goffstown	4,243	4,707	31	17	4
Greenfield	523	383	5	9	—
Greenville	533	423	3	4	1
Hancock	748	451	7	5	—
Hillsborough	1,539	1,280	13	12	3
Hollis	2,536	2,475	19	16	9
Hudson	5,807	6,351	56	45	5
Litchfield	1,951	2,581	21	14	—
Lyndeborough	530	492	4	3	2
Manchester Ward 1	2,913	2,480	13	14	2
Manchester Ward 2	2,668	2,055	24	13	2
Manchester Ward 3	2,003	1,013	11	16	7
Manchester Ward 4	1,982	1,336	25	14	5
Manchester Ward 5	1,761	992	18	12	2
Manchester Ward 6	2,489	2,324	18	11	3
Manchester Ward 7	2,016	1,652	17	13	3
Manchester Ward 8	2,372	2,472	23	16	3
Manchester Ward 9	2,191	1,819	14	9	3
Manchester Ward 10	2,181	1,832	30	17	1
Manchester Ward 11	1,622	1,249	12	11	3
Manchester Ward 12	2,328	1,968	18	18	6
Mason	385	457	4	6	2
Merrimack	7,316	7,558	67	55	13
Milford	4,024	3,660	37	23	4
Mont Vernon	739	738	7	6	1
Nashua Ward 1	2,952	2,475	25	29	1
Nashua Ward 2	2,535	2,072	23	24	2
Nashua Ward 3	2,594	1,789	15	14	1
Nashua Ward 4	2,038	945	16	16	2
Nashua Ward 5	2,741	2,499	27	17	5
Nashua Ward 6	2,370	1,637	36	18	2
Nashua Ward 7	2,166	1,673	21	15	7
Nashua Ward 8	2,632	1,845	28	18	1
Nashua Ward 9	2,874	2,390	24	17	5
New Boston	1,469	1,620	—	14	1
New Ipswich	919	1,597	—	14	2
Pelham	2,982	3,911	35	17	6
Peterborough	2,546	1,328	22	8	3
Sharon	165	91	—	—	—
Temple	468	403	3	1	—
Weare	2,109	2,520	24	19	3
Wilton	1,248	1,026	9	11	4
Windsor	67	59	—	—	—
Totals	104,820	97,178	929	717	155

## PRESIDENT AND VICE PRESIDENT OF THE UNITED STATES

## MERRIMACK COUNTY

	Obama and Biden, d	McCain and Palin, r	Nader and Gonzalez, i	Barr and Root, lib	Phillies and Bennett, lib
Allenstown	1,143	998	22	6	2
Andover	810	582	8	3	3
Boscawen	968	762	10	9	2
Bow	2,585	2,227	11	17	5
Bradford	580	420	6	4	1
Canterbury	959	597	4	4	1
Chichester	738	787	2	4	—
Concord Ward 1	1,519	890	7	2	—
Concord Ward 2	1,297	761	12	8	—
Concord Ward 3	1,076	523	10	5	—
Concord Ward 4	1,582	561	7	9	—
Concord Ward 5	1,886	820	14	9	2
Concord Ward 6	1,176	448	11	8	1
Concord Ward 7	1,580	793	6	8	3
Concord Ward 8	1,310	789	7	7	1
Concord Ward 9	1,067	681	12	2	1
Concord Ward 10	1,809	1,230	8	6	3
Danbury	313	305	8	3	2
Dunbarton	783	870	5	3	—
Epsom	1,127	1,340	9	7	2
Franklin Ward 1	713	602	11	2	1
Franklin Ward 2	598	422	3	1	—
Franklin Ward 3	782	576	8	1	2
Henniker	1,506	1,002	11	7	3
Hill	299	282	6	1	—
Hooksett	3,277	3,749	35	15	3
Hopkinton	2,394	1,447	9	17	4
Loudon	1,404	1,462	7	7	2
Newbury	742	619	4	4	1
New London	1,715	1,240	9	5	—
Northfield	1,264	1,093	11	7	—
Pembroke	1,970	1,721	22	12	3
Pittsfield	898	993	9	4	3
Salisbury	386	413	9	—	1
Sutton	687	506	3	3	2
Warner	1,016	699	5	8	—
Webster	595	490	8	1	1
Wilmot	524	310	3	2	3
Totals	45,078	34,010	352	221	58

# PRESIDENT AND VICE PRESIDENT OF THE UNITED STATES

## ROCKINGHAM COUNTY

	Obama and Biden, d	McCain and Palin, r	Nader and Gonzalez, i	Barr and Root, lib	Phillips and Bennett, lib
Atkinson	1,853	2,524	27	12	4
Auburn	1,283	1,851	14	11	2
Brentwood	1,059	1,165	15	9	1
Candia	1,063	1,452	9	4	2
Chester	1,189	1,510	7	8	2
Danville	1,023	1,272	10	9	2
Deerfield	1,207	1,388	9	9	3
Derry	7,527	7,944	73	62	13
East Kingston	638	797	5	3	—
Epping	1,765	1,518	22	13	2
Exeter	5,258	3,365	35	36	3
Fremont	1,006	1,282	11	9	2
Greenland	1,260	1,006	5	6	1
Hampstead	2,161	2,984	18	18	6
Hampton	5,044	4,506	33	14	6
Hampton Falls	589	856	10	3	2
Kensington	678	671	9	12	—
Kingston	1,585	1,730	25	14	5
Londonderry	6,107	6,879	36	47	7
New Castle	418	368	2	2	—
Newfields	543	499	6	7	1
Newington	281	282	5	—	—
Newmarket	3,241	1,780	28	23	5
Newton	1,149	1,230	21	12	3
North Hampton	1,465	1,409	18	7	1
Northwood	1,226	1,142	21	8	2
Nottingham	1,375	1,262	15	10	3
Plaistow	1,827	2,266	19	14	2
Portsmouth Ward 1	1,584	580	19	10	1
Portsmouth Ward 2	2,328	654	12	14	2
Portsmouth Ward 3	982	525	5	1	1
Portsmouth Ward 4	2,066	1,186	17	5	2
Portsmouth Ward 5	2,187	784	11	7	4
Raymond	2,460	2,623	32	17	8
Rye	2,082	1,671	8	12	4
Salem	6,838	8,073	77	37	9
Sandown	1,414	1,833	18	12	5
Seabrook	1,991	2,002	28	17	3
South Hampton	259	268	—	3	1
Stratham	2,532	2,136	14	8	4
Windham	3,180	4,644	33	19	3
Totals	83,723	81,917	782	544	127

## PRESIDENT AND VICE PRESIDENT OF THE UNITED STATES

## STRAFFORD COUNTY

	Obama and Biden, d	McCain and Palin, r	Nader and Gonzalez, i	Barr and Root, lib	Phillies and Bennett, lib
Barrington	2,606	2,117	23	13	5
Dover Ward 1	1,810	659	14	11	1
Dover Ward 2	1,649	704	10	17	1
Dover Ward 3	1,808	1,289	10	5	1
Dover Ward 4	1,764	1,158	14	6	1
Dover Ward 5	1,591	850	15	4	2
Dover Ward 6	1,599	1,086	18	5	2
Durham	5,363	1,838	35	17	4
Farmington	1,626	1,379	18	9	1
Lee	1,633	892	7	9	1
Madbury	685	425	7	1	1
Middleton	444	417	6	3	—
Milton	1,186	1,101	22	3	2
New Durham	733	819	13	3	—
Rochester Ward 1	1,479	1,281	16	3	6
Rochester Ward 2	1,256	1,145	15	7	3
Rochester Ward 3	1,392	1,179	6	7	4
Rochester Ward 4	1,261	963	14	2	1
Rochester Ward 5	1,341	1,127	2	7	1
Rochester Ward 6	1,218	788	8	12	3
Rollinsford	917	626	8	5	1
Somersworth Ward 1	793	528	11	1	1
Somersworth Ward 2	664	405	8	3	1
Somersworth Ward 3	642	407	6	1	1
Somersworth Ward 4	744	429	5	3	1
Somersworth Ward 5	502	285	6	1	—
Strafford	1,284	1,124	8	8	2
Totals	37,990	25,021	325	166	47

## SULLIVAN COUNTY

	Obama and Biden, d	McCain and Palin, r	Nader and Gonzalez, i	Barr and Root, lib	Phillies and Bennett, lib
Acworth	357	203	3	3	—
Charlestown	1,584	925	15	6	2
Claremont Ward 1	1,073	610	14	3	3
Claremont Ward 2	1,317	884	10	3	2
Claremont Ward 3	1,128	742	12	1	—
Cornish	685	398	1	3	1
Croydon	182	216	3	1	—
Goshen	230	215	2	2	—
Grantham	1,202	761	12	4	—
Langdon	228	163	2	1	—
Lempster	335	303	7	—	—
Newport	1,666	1,301	15	14	4
Plainfield	1,006	458	3	2	2
Springfield	417	347	9	2	—
Sunapee	1,072	983	13	2	1
Unity	458	344	3	1	1
Washington	309	316	3	4	1
Totals	13,249	9,169	127	52	17

**GOVERNOR****COUNTY SUMMARY**

	<b>Lynch, d</b>	<b>Kenney, r</b>	<b>Newell, lib</b>
Belknap	22,212	9,858	525
Carroll	17,488	10,009	601
Cheshire	29,663	9,827	1,244
Coos	11,588	3,742	346
Grafton	34,564	11,328	1,266
Hillsborough	135,189	56,831	4,601
Merrimack	58,410	18,222	1,416
Rockingham	108,201	49,158	3,305
Strafford	45,878	14,190	1,231
Sullivan	15,849	5,390	452
Totals	479,042	188,555	14,987

**BELKNAP COUNTY**

	<b>Lynch, d</b>	<b>Kenney, r</b>	<b>Newell, lib</b>
Alton	1,896	1,167	63
Barnstead	1,647	674	38
Belmont	2,363	980	50
Center Harbor	458	252	10
Gilford	2,977	1,408	58
Gilmanton	1,419	646	22
Laconia Ward 1	1,015	514	19
Laconia Ward 2	858	350	—
Laconia Ward 3	856	313	14
Laconia Ward 4	880	300	16
Laconia Ward 5	825	247	26
Laconia Ward 6	1,054	498	16
Meredith	2,571	1,113	84
New Hampton	822	405	26
Sanbornton	1,257	505	44
Tilton	1,314	486	39
Totals	22,212	9,858	525

## GOVERNOR

## CARROLL COUNTY

	Lynch, d	Kenney, r	Newell, lib
Albany	289	123	11
Bartlett	1,220	542	31
Brookfield	245	199	9
Chatham	99	96	10
Conway	3,474	1,449	126
Eaton	186	81	2
Effingham	483	278	48
Freedom	567	318	12
Hale's Location	51	70	1
Hart's Location	16	12	—
Jackson	466	191	18
Madison	950	425	24
Moultonborough	1,819	1,130	42
Ossipee	1,230	841	53
Sandwich	648	315	18
Tamworth	1,032	499	34
Tuftonboro	909	644	27
Wakefield	1,356	1,228	60
Wolfeboro	2,448	1,568	75
Totals	17,488	10,009	601

## CHESHIRE COUNTY

	Lynch, d	Kenney, r	Newell, lib
Alstead	829	179	12
Chesterfield	1,549	536	50
Dublin	695	315	30
Fitzwilliam	828	373	46
Gilsum	282	127	16
Harrisville	568	105	19
Hinsdale	1,393	312	61
Jaffrey	1,920	816	50
Keene Ward 1	2,059	358	105
Keene Ward 2	2,018	386	103
Keene Ward 3	1,744	491	63
Keene Ward 4	1,882	535	68
Keene Ward 5	1,944	552	78
Marlborough	889	243	31
Marlow	332	94	14
Nelson	334	94	15
Richmond	395	214	35
Rindge	1,752	1,266	93
Roxbury	114	24	5
Stoddard	490	198	5
Sullivan	261	110	16
Surry	351	138	14
Swanzey	2,623	927	108
Troy	658	282	40
Walpole	1,631	496	40
Westmoreland	793	239	20
Winchester	1,329	417	107
Totals	29,663	9,827	1,244

## GOVERNOR

## COOS COUNTY

	Lynch, d	Kenney, r	Newell, lib
Berlin Ward 1	845	122	26
Berlin Ward 2	869	161	18
Berlin Ward 3	1,090	204	24
Berlin Ward 4	809	118	19
Cambridge	3	—	—
Carroll	336	122	11
Clarksville	94	52	7
Colebrook	726	245	25
Columbia	216	107	6
Dalton	317	162	19
Dixville	15	3	1
Dummer	103	71	3
Errol	108	70	4
Gorham	1,216	259	25
Green's Grant	1	—	—
Jefferson	365	215	10
Lancaster	1,087	492	41
Milan	536	190	10
Millsfield	7	8	—
Northumberland	763	232	24
Pinkham's Grant	5	—	—
Pittsburg	304	204	—
Randolph	175	55	4
Shelburne	182	78	4
Stark	183	90	10
Stewartstown	242	111	13
Stratford	233	62	4
Wentworth's Loc.	14	9	—
Whitefield	744	300	38
Totals	11,588	3,742	346

No votes cast: Atkinson & Gilmanton Academy Grant; Bean's Grant; Bean's Purchase; Chandler's Purchase; Crawford's Purchase; Cutt's Grant; Dix's Grant; Erving's Location; Hadley's Purchase; Kilkenny; Low & Burbank's Grant; Martin's Location; Odell; Sargent's Purchase; Second College Grant; Success; Thompson & Meserve's Purchase

# GOVERNOR

## GRAFTON COUNTY

	Lynch, d	Kenney, r	Newell, lib
Alexandria	612	227	37
Ashland	755	323	25
Bath	287	177	23
Benton	93	75	8
Bethlehem	998	324	32
Bridgewater	438	236	10
Bristol	1,150	429	43
Campton	1,281	445	55
Canaan	1,249	447	82
Dorchester	112	79	9
Easton	132	41	7
Ellsworth	28	21	4
Enfield	1,799	521	50
Franconia	575	152	17
Grafton	416	228	28
Groton	190	106	7
Hanover	5,607	1,029	131
Haverhill	1,281	623	67
Hebron	262	144	6
Holderness	876	325	77
Landaff	166	57	6
Lebanon Ward 1	1,671	449	47
Lebanon Ward 2	1,588	364	38
Lebanon Ward 3	1,819	472	51
Lincoln	536	212	19
Lisbon	501	229	25
Littleton	1,967	742	54
Livermore	—	—	—
Lyman	184	110	13
Lyme	857	195	19
Monroe	307	174	10
Orange	103	46	7
Orford	500	180	18
Piermont	321	110	10
Plymouth	2,781	691	130
Rumney	541	318	—
Sugar Hill	287	108	9
Thornton	976	387	32
Warren	315	130	14
Waterville Valley	149	57	5
Wentworth	308	175	25
Woodstock	546	170	16
Totals	34,564	11,328	1,266

## GOVERNOR

## HILLSBOROUGH COUNTY

	Lynch, d	Kenney, r	Newell, lib
Amherst	4,771	2,285	152
Antrim	1,050	380	54
Bedford	7,449	4,616	190
Bennington	509	211	33
Brookline	1,687	988	86
Deering	688	303	30
Francestown	667	344	23
Goffstown	6,011	2,691	121
Greenfield	610	241	37
Greenville	648	246	29
Hancock	822	280	20
Hillsborough	2,050	671	72
Hollis	3,144	1,606	128
Hudson	7,618	3,741	281
Litchfield	2,870	1,439	90
Lyndeborough	668	293	37
Manchester Ward 1	3,873	1,383	63
Manchester Ward 2	3,380	1,160	69
Manchester Ward 3	2,257	603	73
Manchester Ward 4	2,373	762	98
Manchester Ward 5	2,076	548	85
Manchester Ward 6	3,368	1,295	73
Manchester Ward 7	2,718	852	69
Manchester Ward 8	3,375	1,326	75
Manchester Ward 9	2,964	966	62
Manchester Ward 10	2,928	952	88
Manchester Ward 11	2,099	640	66
Manchester Ward 12	2,989	1,112	84
Mason	490	286	38
Merrimack	9,899	4,228	356
Milford	5,154	2,237	144
Mont Vernon	926	492	31
Nashua Ward 1	3,757	1,403	128
Nashua Ward 2	3,143	1,191	126
Nashua Ward 3	3,044	1,039	136
Nashua Ward 4	2,152	547	122
Nashua Ward 5	3,472	1,424	130
Nashua Ward 6	2,894	863	118
Nashua Ward 7	2,641	889	146
Nashua Ward 8	2,938	1,174	128
Nashua Ward 9	3,495	1,381	120
New Boston	1,958	1,007	75
New Ipswich	1,254	1,150	52
Pelham	4,015	2,401	190
Peterborough	2,853	863	89
Sharon	172	66	2
Temple	578	253	16
Weare	3,062	1,374	119
Wilton	1,549	593	45
Windsor	81	36	2
Totals	135,189	56,831	4,601

## GOVERNOR

## MERRIMACK COUNTY

	Lynch, d	Kenney, r	Newell, lib
Allenstown	1,581	505	49
Andover	998	348	20
Boscawen	1,293	404	39
Bow	3,497	1,181	68
Bradford	680	250	40
Canterbury	1,168	294	43
Chichester	1,061	427	16
Concord Ward 1	1,908	435	41
Concord Ward 2	1,626	378	28
Concord Ward 3	1,327	240	27
Concord Ward 4	1,744	332	48
Concord Ward 5	2,159	443	56
Concord Ward 6	1,328	248	56
Concord Ward 7	1,915	408	33
Concord Ward 8	1,678	374	36
Concord Ward 9	1,315	369	31
Concord Ward 10	2,372	608	23
Danbury	418	191	13
Dunbarton	1,106	510	13
Epsom	1,713	704	38
Franklin Ward 1	979	319	24
Franklin Ward 2	759	230	11
Franklin Ward 3	1,027	295	27
Henniker	1,848	547	82
Hill	407	151	14
Hooksett	4,796	2,083	98
Hopkinton	3,056	704	62
Loudon	2,019	718	59
Newbury	960	357	18
New London	1,952	817	47
Northfield	1,691	544	67
Pembroke	2,738	862	52
Pittsfield	1,247	566	30
Salisbury	552	222	13
Sutton	846	304	16
Warner	1,220	422	39
Webster	795	255	27
Wilmot	631	177	12
Totals	58,410	18,222	1,416

# GOVERNOR

## ROCKINGHAM COUNTY

	Lynch, d	Kenney, r	Newell, lib
Atkinson	2,611	1,524	77
Auburn	2,013	979	57
Brentwood	1,358	782	40
Candia	1,614	808	42
Chester	1,603	983	44
Danville	1,429	726	59
Deerfield	1,633	857	51
Derry	9,905	4,760	331
East Kingston	856	508	31
Epping	2,292	873	73
Exeter	6,127	2,080	161
Fremont	1,396	767	50
Greenland	1,665	537	24
Hampstead	3,119	1,744	93
Hampton	6,464	2,692	151
Hampton Falls	824	549	29
Kensington	832	441	38
Kingston	2,061	1,110	70
Londonderry	8,142	4,207	235
New Castle	519	241	7
Newfields	687	321	21
Newington	372	159	9
Newmarket	3,859	995	115
Newton	1,441	776	83
North Hampton	1,881	897	43
Northwood	1,629	663	57
Nottingham	1,816	774	59
Plaistow	2,438	1,331	114
Portsmouth Ward 1	1,722	346	49
Portsmouth Ward 2	2,432	389	69
Portsmouth Ward 3	1,184	234	24
Portsmouth Ward 4	2,435	634	56
Portsmouth Ward 5	2,349	436	71
Raymond	3,374	1,469	138
Rye	2,529	1,069	60
Salem	9,096	4,756	263
Sandown	1,991	1,092	75
Seabrook	2,573	1,294	125
South Hampton	317	171	10
Stratham	3,206	1,276	57
Windham	4,407	2,908	144
Totals	108,201	49,158	3,305

## GOVERNOR STRAFFORD COUNTY

	Lynch, d	Kenney, r	Newell, lib
Barrington	3,289	1,207	115
Dover Ward 1	1,964	374	73
Dover Ward 2	1,825	409	66
Dover Ward 3	2,277	729	39
Dover Ward 4	2,193	591	53
Dover Ward 5	1,837	503	41
Dover Ward 6	2,010	591	36
Durham	5,443	1,104	153
Farmington	2,051	823	85
Lee	1,943	461	58
Madbury	787	276	30
Middleton	555	269	21
Milton	1,564	640	43
New Durham	1,024	461	30
Rochester Ward 1	1,981	677	37
Rochester Ward 2	1,689	675	37
Rochester Ward 3	1,773	688	37
Rochester Ward 4	1,581	556	38
Rochester Ward 5	1,770	642	27
Rochester Ward 6	1,460	448	41
Rollinsford	1,134	345	32
Somersworth Ward 1	980	287	19
Somersworth Ward 2	789	220	22
Somersworth Ward 3	776	229	20
Somersworth Ward 4	901	227	25
Somersworth Ward 5	618	116	19
Strafford	1,664	642	34
Totals	45,878	14,190	1,231

## SULLIVAN COUNTY

	Lynch, d	Kenney, r	Newell, lib
Acworth	396	114	16
Charlestown	1,887	484	57
Claremont Ward 1	1,213	355	48
Claremont Ward 2	1,589	515	36
Claremont Ward 3	1,362	420	32
Cornish	752	274	28
Croydon	234	138	14
Goshen	287	115	13
Grantham	1,362	534	21
Langdon	291	83	9
Lempster	430	157	12
Newport	2,154	684	58
Plainfield	1,078	304	30
Springfield	507	223	13
Sunapee	1,391	586	34
Unity	527	200	14
Washington	389	204	17
Totals	15,849	5,390	452

## UNITED STATES SENATOR COUNTY SUMMARY

	Shaheen, d	Sununu, r	Blevens, lib
Belknap	15,931	16,166	859
Carroll	13,428	13,965	951
Cheshire	24,788	15,259	1,472
Coos	9,031	6,375	536
Grafton	27,797	18,957	1,541
Hillsborough	97,734	95,646	6,667
Merrimack	42,646	33,958	2,208
Rockingham	78,992	80,051	4,895
Strafford	36,096	24,503	1,740
Sullivan	11,995	9,523	647
Totals	358,438	314,403	21,516

### BELKNAP COUNTY

	Shaheen, d	Sununu, r	Blevens, lib
Alton	1,285	1,802	77
Barnstead	1,197	1,117	73
Belmont	1,749	1,599	89
Center Harbor	317	388	19
Gilford	2,054	2,371	71
Gilmanton	1,064	997	51
Laconia Ward 1	704	844	24
Laconia Ward 2	668	542	31
Laconia Ward 3	607	558	25
Laconia Ward 4	652	514	35
Laconia Ward 5	642	440	25
Laconia Ward 6	718	840	30
Meredith	1,725	1,921	133
New Hampton	591	629	51
Sanbornton	935	826	62
Tilton	1,023	778	63
Totals	15,931	16,166	859

## UNITED STATES SENATOR CARROLL COUNTY

	Shaheen, d	Sununu, r	Blevens, lib
Albany	233	185	13
Bartlett	941	828	37
Brookfield	189	256	11
Chatham	90	116	8
Conway	2,806	2,102	190
Eaton	149	120	2
Effingham	404	369	47
Freedom*	417	470	19
Hale's Location	25	98	2
Hart's Location	14	15	-
Jackson	381	293	17
Madison	783	576	39
Moultonborough	1,085	1,822	92
Ossipee	970	1,071	113
Sandwich	546	426	22
Tamworth	843	685	58
Tuftonboro	626	928	51
Wakefield	1,151	1,343	134
Wolfeboro	1,775	2,262	96
Totals	13,428	13,965	951

## CHESHIRE COUNTY

	Shaheen, d	Sununu, r	Blevens, lib
Alstead	637	367	16
Chesterfield	1,234	874	56
Dublin	587	439	21
Fitzwilliam	691	527	55
Gilsum	229	185	14
Harrisville	484	204	14
Hinsdale	1,181	541	83
Jaffrey	1,512	1,221	96
Keene Ward 1	1,960	630	100
Keene Ward 2	1,788	637	113
Keene Ward 3	1,501	772	77
Keene Ward 4	1,565	883	86
Keene Ward 5	1,634	944	73
Marlborough	768	363	41
Marlow	251	180	14
Nelson	288	149	18
Richmond	333	299	30
Rindge	1,514	1,586	105
Roxbury	99	46	4
Stoddard	356	323	15
Sullivan	222	153	17
Surry	256	231	21
Swanzey	2,115	1,452	139
Troy	534	404	60
Walpole	1,330	813	43
Westmoreland	606	413	26
Winchester	1,113	623	135
Totals	24,788	15,259	1,472

**UNITED STATES SENATOR  
COOS COUNTY**

	Shaheen, d	Sununu, r	Blevens, lib
Berlin Ward 1	709	265	30
Berlin Ward 2	699	330	30
Berlin Ward 3	870	423	35
Berlin Ward 4	688	254	31
Cambridge	2	1	—
Carroll	261	200	19
Clarksville	64	85	7
Colebrook	491	465	53
Columbia	154	172	10
Dalton	240	250	19
Dixville	12	6	2
Dummer	79	93	6
Errol	66	108	4
Gorham	980	508	36
Green's Grant	1	—	—
Jefferson	255	339	21
Kilkenny	—	—	—
Lancaster	846	752	49
Milan	437	290	18
Millsfield	4	9	1
Northumberland	595	378	46
Pinkham's Grant	5	—	—
Pittsburg	221	300	—
Randolph	147	95	1
Shelburne*	133	133	6
Stark	148	124	17
Stewartstown	189	170	19
Stratford	185	110	18
Wentworth's Loc.	6	15	2
Whitefield	544	500	56
Totals	9,031	6,375	536

No votes: Atkinson & Gilmanton Academy Grant; Bean's Grant; Bean's Purchase; Chandler's Purchase; Crawford's Purchase; Cutt's Grant; Dix's Grant; Erving's Location; Hadley's Purchase; Low & Burbank's Grant; Martin's Location; Odell; Sargent's Purchase; Second College Grant; Success; Thompson & Meserve's Purchase

**UNITED STATES SENATOR  
GRAFTON COUNTY**

	Shaheen, d	Sununu, r	Blevens, lib
Alexandria	424	397	41
Ashland	538	520	51
Bath	220	253	22
Benton	83	93	4
Bethlehem	795	532	42
Bridgewater	295	370	20
Bristol	794	766	79
Campton	984	745	67
Canaan	1,006	706	116
Dorchester	80	105	15
Easton	103	80	6
Ellsworth	25	26	2
Enfield	1,441	917	54
Franconia	422	312	18
Grafton	336	312	45
Groton	136	164	7
Hanover	5,275	1,813	85
Haverhill	943	958	98
Hebron	150	253	12
Holderness	672	576	48
Landaff	123	102	11
Lebanon Ward 1	1,402	793	43
Lebanon Ward 2	1,336	639	46
Lebanon Ward 3	1,494	853	51
Lincoln	385	369	44
Lisbon	365	365	41
Littleton	1,390	1,308	93
Livermore	—	—	—
Lyman	142	153	14
Lyme	803	332	13
Monroe	213	273	16
Orange	83	67	9
Orford	434	257	18
Piermont	237	194	18
Plymouth	2,311	1,221	159
Rumney	418	438	—
Sugar Hill	235	178	4
Thornton	727	632	51
Warren	218	223	25
Waterville Valley	99	116	3
Wentworth	243	249	27
Woodstock	417	297	23
Totals	27,797	18,957	1,541

## UNITED STATES SENATOR HILLSBOROUGH COUNTY

	Shaheen, d	Sununu, r	Blevens, lib
Amherst	3,309	3,865	159
Antrim	803	614	88
Bedford	4,454	7,781	243
Bennington	370	33	37
Brookline	1,159	1,527	132
Deering	504	477	52
Francestown	473	539	30
Goffstown	3,960	4,704	239
Greenfield	475	388	40
Greenville	483	399	61
Hancock	686	485	30
Hillsborough	1,510	1,172	145
Hollis	2,222	2,603	133
Hudson	5,701	5,835	384
Litchfield	1,932	2,408	130
Lyndeborough	499	472	40
Manchester Ward 1	2,625	2,671	92
Manchester Ward 2	2,447	2,105	114
Manchester Ward 3	1,794	1,078	96
Manchester Ward 4	1,816	1,313	155
Manchester Ward 5	1,650	993	105
Manchester Ward 6	2,358	2,324	115
Manchester Ward 7	1,980	1,591	94
Manchester Ward 8	2,264	2,439	129
Manchester Ward 9	2,145	1,742	124
Manchester Ward 10	2,077	1,806	131
Manchester Ward 11	1,541	1,184	108
Manchester Ward 12	2,102	1,990	141
Mason	361	433	51
Merrimack	6,879	7,282	529
Milford	3,745	3,623	251
Mont Vernon	671	755	45
Nashua Ward 1	2,785	2,408	189
Nashua Ward 2	2,316	2,076	154
Nashua Ward 3	2,347	1,779	180
Nashua Ward 4	1,862	898	150
Nashua Ward 5	2,639	2,337	196
Nashua Ward 6	2,298	1,477	199
Nashua Ward 7	2,093	1,505	163
Nashua Ward 8	2,313	1,931	156
Nashua Ward 9	2,620	2,354	172
New Boston	1,337	1,626	99
New Ipswich	902	1,529	81
Pelham	3,118	3,398	274
Peterborough	2,353	1,404	89
Sharon	140	106	3
Temple	417	411	21
Weare	1,998	2,384	232
Wilton	1,148	1,010	77
Windsor	53	62	9
Totals	97,734	95,646	6,667

**UNITED STATES SENATOR  
MERRIMACK COUNTY**

	Shaheen, d	Sununu, r	Blevens, lib
Allenstown	1,152	903	93
Andover	760	587	37
Boscawen	971	730	66
Bow	2,408	2,296	99
Bradford	504	414	36
Canterbury	908	571	48
Chichester	749	729	40
Concord Ward 1	1,459	871	58
Concord Ward 2	1,279	727	55
Concord Ward 3	1,037	524	32
Concord Ward 4	1,467	614	54
Concord Ward 5	1,672	973	42
Concord Ward 6	1,075	488	89
Concord Ward 7	1,487	836	58
Concord Ward 8	1,296	750	60
Concord Ward 9	1,024	651	52
Concord Ward 10	1,723	1,267	54
Danbury	298	299	33
Dunbarton	730	880	27
Epsom	1,159	1,235	81
Franklin Ward 1	757	538	41
Franklin Ward 2	574	404	33
Franklin Ward 3	794	524	35
Henniker	1,320	1,064	113
Hill	293	270	23
Hooksett	3,117	3,757	141
Hopkinton	2,190	1,571	75
Loudon	1,371	1,330	120
Newbury	644	684	28
New London	1,370	1,491	40
Northfield	1,277	963	84
Pembroke	1,889	1,668	122
Pittsfield	896	927	66
Salisbury	377	395	24
Sutton	640	521	26
Warner	960	687	52
Webster	556	467	53
Wilmot	463	352	18
Totals	42,646	33,958	2,208

## UNITED STATES SENATOR ROCKINGHAM COUNTY

	Shaheen, d	Sununu, r	Blevens, lib
Atkinson	1,875	2,362	108
Auburn	1,182	1,847	91
Brentwood	991	1,169	56
Candia	995	1,421	75
Chester	1,123	1,482	67
Danville	1,059	1,087	107
Deerfield	1,134	1,364	85
Derry	7,313	7,450	513
East Kingston	603	769	39
Epping	1,673	1,483	116
Exeter	4,824	3,454	207
Fremont	950	1,223	88
Greenland	1,140	1,071	33
Hampstead	2,130	2,813	131
Hampton	4,770	4,408	244
Hampton Falls	486	925	30
Kensington	639	661	36
Kingston	1,568	1,589	149
Londonderry	5,670	6,781	307
New Castle	330	434	8
Newfields	460	552	29
Newington	213	320	12
Newmarket	3,021	1,879	145
Newton	1,160	1,088	111
North Hampton	1,336	1,448	68
Northwood	1,181	1,110	83
Nottingham	1,356	1,250	87
Plaistow	1,819	2,020	166
Portsmouth Ward 1	1,434	619	57
Portsmouth Ward 2	2,062	804	104
Portsmouth Ward 3	886	569	32
Portsmouth Ward 4	1,887	1,226	71
Portsmouth Ward 5	1,902	929	80
Raymond	2,428	2,404	219
Rye	1,647	1,996	90
Salem	6,849	7,390	446
Sandown	1,422	1,649	142
Seabrook	1,872	1,974	257
South Hampton	262	237	17
Stratham	2,303	2,281	78
Windham	3,037	4,513	111
Totals	78,992	80,051	4,895

**UNITED STATES SENATOR  
STRAFFORD COUNTY**

	Shaheen, d	Sununu, r	Blevens, lib
Barrington	2,470	2,024	159
Dover Ward 1	1,693	668	72
Dover Ward 2	1,514	755	73
Dover Ward 3	1,705	1,323	55
Dover Ward 4	1,672	1,144	77
Dover Ward 5	1,512	855	65
Dover Ward 6	1,505	1,130	50
Durham	4,679	2,129	126
Farmington	1,604	1,229	142
Lee	1,525	928	51
Madbury	646	445	26
Middleton	426	374	48
Milton	1,224	969	91
New Durham	719	769	54
Rochester Ward 1	1,507	1,156	61
Rochester Ward 2	1,220	1,092	70
Rochester Ward 3	1,356	1,117	71
Rochester Ward 4	1,227	920	53
Rochester Ward 5	1,319	1,077	62
Rochester Ward 6	1,179	755	51
Rollinsford	875	635	38
Somersworth Ward 1	757	512	37
Somersworth Ward 2	646	379	24
Somersworth Ward 3	644	369	29
Somersworth Ward 4	728	392	38
Somersworth Ward 5	514	241	26
Strafford	1,230	1,116	91
Totals	36,096	24,503	1,740

**SULLIVAN COUNTY**

	Shaheen, d	Sununu, r	Blevens, lib
Acworth	315	215	15
Charlestown	1,513	873	79
Claremont Ward 1	991	618	61
Claremont Ward 2	1,178	950	50
Claremont Ward 3	1,066	727	62
Cornish	620	424	39
Croydon	171	216	14
Goshen	212	200	22
Grantham	1,043	901	21
Langdon	218	151	16
Lempster	301	300	17
Newport	1,480	1,341	99
Plainfield	917	490	40
Springfield	370	368	22
Sunapee	925	1,080	43
Unity	397	357	21
Washington	278	312	26
Totals	11,995	9,523	647

## U.S. HOUSE: FIRST DISTRICT

	Shea-Porter, d	Bradley, r	Kingsbury, lib		Shea-Porter, d	Bradley, r	Kingsbury, lib
Albany	244	163	15	Manchester Ward 3	1,809	996	81
Alton	1,252	1,803	58	Manchester Ward 4	1,837	1,214	122
Auburn	1,226	1,756	64	Manchester Ward 5	1,632	925	93
Barnstead	1,188	1,117	46	Manchester Ward 6	2,433	2,183	92
Barrington	2,537	1,955	118	Manchester Ward 7	2,004	1,490	77
Bartlett	1,002	754	—	Manchester Ward 8	2,368	2,264	97
Bedford	4,619	7,300	268	Manchester Ward 9	2,210	1,611	90
Belmont	1,648	1,625	78	Manchester Ward 10	2,144	1,655	106
Brentwood	996	1,139	44	Manchester Ward 11	1,645	1,060	71
Brookfield	192	258	6	Manchester Ward 12	2,122	1,862	111
Candia	1,043	1,337	64	Meredith	1,797	1,857	100
Center Harbor	337	365	17	Merrimack	6,889	6,991	443
Chatham	88	114	5	Middleton	427	375	31
Chester	1,099	1,464	66	Milton	1,168	1,000	59
Conway	2,959	1,895	166	Moultonborough	1,243	1,649	75
Danville	998	1,120	83	New Castle	368	385	8
Deerfield	1,128	1,335	79	New Durham	687	801	35
Derry	7,184	7,271	422	New Hampton	590	607	32
Dover Ward 1	1,655	670	59	Newfields	520	491	20
Dover Ward 2	1,540	711	54	Newington	251	282	10
Dover Ward 3	1,713	1,270	51	Newmarket	3,080	1,776	134
Dover Ward 4	1,677	1,126	44	Newton	1,166	1,051	89
Dover Ward 5	1,473	862	52	North Hampton	1,401	1,357	52
Dover Ward 6	1,525	1,051	61	Northwood	1,164	1,103	72
Durham	4,715	1,866	153	Nottingham	1,364	1,222	75
East Kingston	627	724	34	Ossipee	962	1,090	84
Eaton	171	109	—	Plaistow	1,754	1,989	123
Effingham	409	376	33	Portsmouth Ward 1	1,487	555	41
Epping	1,705	1,447	78	Portsmouth Ward 2	2,110	710	63
Exeter	4,910	3,260	163	Portsmouth Ward 3	927	498	23
Farmington	1,567	1,266	102	Portsmouth Ward 4	1,945	1,109	61
Freedom	434	449	14	Portsmouth Ward 5	1,972	828	57
Fremont	959	1,176	74	Raymond	2,367	2,415	172
Gilford	2,073	2,299	62	Rochester Ward 1	1,469	1,170	48
Gilmanton	1,041	1,005	38	Rochester Ward 2	1,225	1,062	45
Goffstown	3,987	4,528	202	Rochester Ward 3	1,341	1,132	43
Greenland	1,221	981	25	Rochester Ward 4	1,237	894	35
Hale's Location	36	87	1	Rochester Ward 5	1,334	1,046	35
Hampstead	2,075	2,746	120	Rochester Ward 6	1,187	728	34
Hampton	4,945	4,184	173	Rollinsford	885	596	30
Hampton Falls	555	833	35	Rye	1,896	1,728	69
Hart's Location	13	16	—	Sandown	1,415	1,614	101
Hooksett	3,174	3,594	124	Sandwich	553	406	21
Jackson	410	250	13	Seabrook	1,960	1,867	161
Kensington	661	621	43	Somersworth Ward 1	785	475	26
Kingston	1,526	1,604	97	Somersworth Ward 2	622	371	27
Laconia Ward 1	717	791	19	Somersworth Ward 3	630	378	14
Laconia Ward 2	684	495	34	Somersworth Ward 4	724	394	26
Laconia Ward 3	615	528	20	Somersworth Ward 5	495	250	16
Laconia Ward 4	655	499	30	South Hampton	251	233	18
Laconia Ward 5	612	451	20	Strafford	1,251	1,059	33
Laconia Ward 6	733	803	21	Stratham	2,322	2,151	69
Lee	1,591	843	52	Tamworth	872	641	54
Londonderry	5,751	6,466	273	Tuftonboro	645	912	37
Madbury	640	429	—	Wakefield	1,141	1,369	95
Madison	815	544	31	Wolfeboro	1,735	2,315	78
Manchester Ward 1	2,751	2,459	88				
Manchester Ward 2	2,516	1,956	94	Totals	176,435	156,338	8,100

## U.S. HOUSE: SECOND DISTRICT

	Hodes, d	Horn, r	Lapointe II, lib		Hodes, d	Horn, r	Lapointe II, lib
Acworth	339	179	9	Ellsworth	24	27	2
Alexandria	443	367	27	Enfield	1,508	791	34
Allenstown	1,182	830	52	Epsom	1,229	1,116	52
Alstead	624	362	5	Errol	72	88	9
Amherst	3,402	3,493	147	Fitzwilliam	692	503	48
Andover	761	541	11	Francestown	519	481	22
Antrim	825	585	45	Franconia	480	233	16
Ashland	578	470	28	Franklin Ward 1	735	545	10
Atkinson	1,832	2,177	85	Franklin Ward 2	573	394	15
Bath	231	235	16	Franklin Ward 3	779	520	14
Bennington	379	332	22	Gilsum	233	178	11
Benton	81	81	8	Gorham	1,027	414	21
Berlin Ward 1	701	233	28	Goshen	233	167	11
Berlin Ward 2	739	255	22	Grafton	350	286	32
Berlin Ward 3	910	348	21	Grantham	1,166	739	18
Berlin Ward 4	702	202	18	Greenfield	480	372	34
Bethlehem	825	474	21	Green's Grant	1	—	—
Boscawen	903	751	41	Greenville	510	374	25
Bow	2,479	2,109	57	Groton	150	132	7
Bradford	551	398	19	Hancock	714	438	21
Bridgewater	327	333	8	Hanover	5,438	1,382	92
Bristol	852	695	46	Harrisville	496	181	15
Brookline	1,131	1,484	91	Haverhill	946	903	54
Cambridge	2	1	—	Hebron	171	221	5
Campton	1,017	678	52	Henniker	1,437	892	76
Canaan	1,091	620	43	Hill	297	267	4
Canterbury	925	520	29	Hillsborough	1,561	1,116	66
Carroll	262	194	9	Hinsdale	1,222	460	42
Charlestown	1,564	786	125	Holderness	721	500	26
Chesterfield	1,267	795	45	Hollis	2,228	2,469	110
Chichester	731	706	14	Hopkinton	2,268	1,429	47
Claremont Ward 1	1,063	495	31	Hudson	5,559	5,535	238
Claremont Ward 2	1,293	780	21	Jaffrey	1,570	1,147	49
Claremont Ward 3	1,157	601	29	Jefferson	274	304	6
Clarksville	73	71	5	Keene Ward 1	1,911	490	90
Colebrook	514	408	29	Keene Ward 2	1,797	567	96
Columbia	164	142	8	Keene Ward 3	1,582	663	51
Concord Ward 1	1,478	816	33	Keene Ward 4	1,626	782	55
Concord Ward 2	1,265	696	35	Keene Ward 5	1,693	803	57
Concord Ward 3	1,077	472	15	Lancaster	874	695	37
Concord Ward 4	1,486	545	38	Landaff	129	89	6
Concord Ward 5	1,756	823	36	Langdon	221	153	8
Concord Ward 6	1,078	458	38	Lebanon Ward 1	1,443	691	29
Concord Ward 7	1,544	733	24	Lebanon Ward 2	1,368	562	33
Concord Ward 8	1,320	702	27	Lebanon Ward 3	1,587	711	31
Concord Ward 9	1,046	592	35	Lempster	308	266	15
Concord Ward 10	1,800	1,121	23	Lincoln	432	301	18
Cornish	668	380	16	Lisbon	410	310	11
Croydon	187	187	4	Litchfield	1,912	2,261	79
Dalton	240	226	16	Littleton	1,558	1,098	43
Danbury	324	270	12	Loudon	1,419	1,262	61
Deering	530	437	33	Lyman	152	134	12
Dixville	12	7	1	Lyme	837	277	11
Dorchester	89	101	7	Lyndeborough	487	455	39
Dublin	574	411	16	Marlborough	768	340	23
Dummer	81	87	2	Marlow	265	157	13
Dunbarton	768	797	23	Mason	338	413	37
Easton	111	66	6	Milan	417	281	15

## U.S. HOUSE: SECOND DISTRICT

	Hodes, d	Horn, r	Lapointe II, lib		Hodes, d	Horn, r	Lapointe II, lib
Milford	3,761	3,510	142	Salisbury	372	383	13
Millsfield	3	11	1	Sanbornton	954	767	29
Monroe	230	232	13	Sharon	148	95	1
Mont Vernon	706	691	30	Shelburne	146	109	2
Nashua Ward 1	2,807	2,287	119	Springfield	389	329	19
Nashua Ward 2	2,327	1,962	110	Stark	151	115	5
Nashua Ward 3	2,347	1,698	121	Stewartstown	176	163	11
Nashua Ward 4	1,789	880	95	Stoddard	373	302	11
Nashua Ward 5	2,580	2,239	126	Stratford	182	96	9
Nashua Ward 6	2,232	1,453	110	Sugar Hill	242	150	9
Nashua Ward 7	2,018	1,473	113	Sullivan	224	146	10
Nashua Ward 8	2,275	1,790	127	Sunapee	1,040	926	30
Nashua Ward 9	2,631	2,174	112	Surry	274	208	11
Nelson	296	144	10	Sutton	656	472	20
New Boston	1,421	1,496	65	Swanzey	2,102	1,392	90
New Ipswich	898	1,502	44	Temple	450	367	15
New London	1,510	1,243	35	Thornton	739	558	30
Newbury	702	606	13	Tilton	970	794	27
Newport	1,689	1,104	52	Troy	529	397	39
Northfield	1,187	970	47	Unity	417	307	14
Northumberland	640	315	21	Walpole	1,307	803	33
Orange	86	60	6	Warner	993	626	27
Orford	452	233	16	Warren	235	196	11
Pelham	2,902	3,246	162	Washington	293	283	11
Pembroke	2,030	1,502	48	Waterville Valley	105	89	5
Peterborough	2,360	1,326	56	Weare	2,164	2,143	140
Piermont	246	178	11	Webster	542	457	29
Pinkham's Grant	4	1	—	Wentworth	260	216	25
Pittsburg	209	276	—	Wentworth's Location	10	12	1
Pittsfield	878	881	20	Westmoreland	639	395	18
Plainfield	986	404	17	Whitefield	594	438	25
Plymouth	2,345	985	127	Wilmot	498	302	12
Randolph	156	77	3	Wilton	1,203	931	41
Richmond	345	280	24	Winchester	1,146	581	82
Rindge	1,484	1,733	70	Windham	2,969	4,149	123
Roxbury	99	45	2	Windsor	65	50	4
Rumney	436	413	—	Woodstock	425	266	12
Salem	6,732	6,766	250				
				Totals	188,332	138,222	7,121

No votes cast: Atkinson & Gilmanton Academy Grant; Bean's Grant; Bean's Purchase; Chandler's Purchase; Crawford's Purchase; Cutt's Grant; Dix's Grant; Erving's Location; Hadley's Purchase; Kilkenny; Livermore; Low & Burbank's Grant; Martin's Location; Odell; Sargent's Purchase; Second College Grant; Success: Thompson & Meserve's Purchase

## EXECUTIVE COUNCIL: DISTRICT 1

	Cable, d	Burton, r		Cable, d	Burton, r
Albany	164	225	Laconia Ward 1	471	952
Alexandria	299	481	Laconia Ward 2	447	697
Alton	840	1,936	Laconia Ward 3	403	686
Ashland	334	685	Laconia Ward 4	448	660
Bartlett	602	1,053	Laconia Ward 5	398	595
Bath	66	423	Laconia Ward 6	463	957
Belmont	1,087	1,965	Lancaster	405	1,182
Benton	47	120	Landaff	62	178
Berlin Ward 1	307	635	Lebanon Ward 1	1,127	877
Berlin Ward 2	344	626	Lebanon Ward 2	1,016	820
Berlin Ward 3	371	880	Lebanon Ward 3	1,172	995
Berlin Ward 4	333	556	Lincoln	232	514
Bethlehem	486	812	Lisbon	174	572
Bridgewater	208	426	Littleton	657	2,003
Bristol	531	964	Lyman	65	224
Cambridge	1	2	Lyme	686	366
Campton	645	1,027	Madison	570	723
Canaan	782	853	Meredith	1,211	2,257
Carroll	145	303	Milan	190	509
Center Harbor	227	453	Millsfield	3	11
Charlestown	1,198	1,001	Monroe	104	377
Chatham	62	131	Moultonborough	825	1,874
Claremont Ward 1	716	723	New Hampton	421	725
Claremont Ward 2	856	1,087	Newport	1,040	1,566
Claremont Ward 3	788	867	Northumberland	283	679
Clarksville	40	103	Orange	57	83
Colebrook	266	660	Orford	314	351
Columbia	96	216	Ossipee	719	1,196
Conway	1,974	2,636	Piermont	142	281
Cornish	487	505	Pinkham's Grant	3	1
Croydon	121	236	Pittsburg	121	378
Dalton	107	374	Plainfield	676	587
Dixville	10	9	Plymouth	1,698	1,557
Dorchester	64	131	Randolph	63	162
Dummer	39	135	Rumney	257	580
Easton	57	119	Sanbornton	627	979
Eaton	119	138	Sandwich	416	489
Effingham	364	389	Shelburne	67	195
Ellsworth	13	33	Springfield	273	392
Enfield	1,070	1,114	Stark	67	210
Errol	43	129	Stewartstown	112	244
Franconia	226	466	Stratford	90	206
Freedom	317	501	Sugar Hill	137	251
Gilford	1,285	2,749	Sunapee	661	1,153
Gorham	453	973	Tamworth	619	807
Grafton	267	363	Thornton	463	853
Grantham	856	907	Tilton	666	1,006
Green's Grant	1	—	Tuftsboro	452	946
Groton	80	192	Wakefield	874	1,416
Hale's Location	20	100	Warren	99	342
Hanover	4,361	1,748	Waterville Valley	60	113
Hart's Location	13	15	Wentworth	157	325
Haverhill	364	1,575	Wentworth's Location	7	15
Hebron	85	284	Whitefield	303	744
Holderness	440	757	Wolfeboro	1,253	2,364
Jackson	248	358	Woodstock	241	445
Jefferson	123	458			
			Totals	50,015	76,277

No votes cast: Atkinson & Gilmanton Academy Grant; Bean's Grant; Bean's Purchase; Chandler's Purchase; Crawford's Purchase; Cutt's Grant; Dix's Grant; Erving's Location; Hadley's Purchase; Kilkenny, Livermore, Low & Burbank's Grant; Martin's Location; Odell; Sargent's Purchase; Second College Grant; Success; Thompson & Meserve's

**EXECUTIVE COUNCIL: DISTRICT 2**

	Shea, d	St. Hilaire, r		Shea, d	St. Hilaire, r
Acworth	323	155	Lempster	302	269
Allenstown	1,050	888	Loudon	1,115	1,458
Alstead	624	298	Marlborough	710	307
Andover	666	582	Marlow	251	141
Antrim	790	544	Middleton	417	309
Barnstead	1,089	1,038	Milton	1,119	870
Bennington	353	324	Nelson	307	113
Boscawen	717	876	New Durham	688	680
Bow	1,925	2,445	New London	1,208	1,364
Bradford	444	402	Newbury	583	643
Brookfield	183	173	Northfield	992	1,075
Canterbury	720	628	Northwood	1,075	1,042
Chesterfield	1,191	752	Pembroke	1,631	1,750
Chichester	593	770	Pittsfield	736	940
Concord Ward 1	1,177	1,032	Rochester Ward 1	1,429	999
Concord Ward 2	1,015	895	Rochester Ward 2	1,160	940
Concord Ward 3	777	723	Rochester Ward 3	1,308	961
Concord Ward 4	1,241	744	Rochester Ward 4	1,173	785
Concord Ward 5	1,326	1,107	Rochester Ward 5	1,299	889
Concord Ward 6	895	603	Rochester Ward 6	1,125	645
Concord Ward 7	1,143	1,031	Rollinsford	829	550
Concord Ward 8	1,029	913	Roxbury	94	36
Concord Ward 9	839	711	Salisbury	308	422
Concord Ward 10	1,290	1,506	Somersworth Ward 1	722	472
Danbury	286	284	Somersworth Ward 2	591	348
Deerfield	1,027	1,222	Somersworth Ward 3	577	354
Deering	498	441	Somersworth Ward 4	663	387
Dublin	559	379	Somersworth Ward 5	453	235
Epsom	971	1,272	Stoddard	376	256
Farmington	1,524	1,134	Strafford	1,122	944
Francestown	495	457	Sullivan	216	130
Franklin Ward 1	598	640	Surry	266	178
Franklin Ward 2	510	436	Sutton	549	521
Franklin Ward 3	633	619	Unity	393	319
Gilmanton	930	963	Walpole	1,251	736
Gilsum	228	181	Warner	818	738
Goshen	205	157	Washington	258	268
Greenfield	471	336	Weare	1,889	2,187
Hancock	674	422	Webster	466	509
Harrisville	465	160	Westmoreland	601	375
Henniker	1,239	989	Wilmot	428	340
Hill	237	295	Windsor	63	45
Hillsborough	1,447	1,116			
Hopkinton	1,804	1,692	Totals	67,986	58,988
Langdon	224	123			

**EXECUTIVE COUNCIL: DISTRICT 3**

	<b>Hollingsworth, d</b>	<b>Prescott, r</b>		<b>Hollingsworth, d</b>	<b>Prescott, r</b>
Atkinson	1,746	2,122	Madbury	636	372
Barrington	2,418	1,740	New Castle	378	350
Brentwood	955	1,085	Newfields	505	467
Chester**	1,021	1,325	Newington	263	230
Danville	925	1,078	Newmarket	3,005	1,581
Dover Ward 1	1,590	574	Newton	1,107	1,046
Dover Ward 2	1,481	623	North Hampton	1,573	1,115
Dover Ward 3	1,717	1,059	Nottingham	1,328	1,103
Dover Ward 4	669	924	Plaistow	1,555	1,914
Dover Ward 5	1,460	708	Portsmouth Ward 1	1,409	497
Dover Ward 6	1,535	862	Portsmouth Ward 2	2,031	582
Durham	4,304	1,742	Portsmouth Ward 3	898	392
East Kingston	612	687	Portsmouth Ward 4	1,913	951
Epping	1,635	1,336	Portsmouth Ward 5	1,906	702
Exeter	4,890	3,007	Rye	1,949	1,488
Fremont	914	1,090	Salem	6,557	6,195
Greenland	1,188	858	Sandown	1,261	1,538
Hampstead	1,920	2,543	Seabrook	2,003	1,684
Hampton	5,640	3,348	South Hampton	254	183
Hampton Falls	617	703	Stratham	2,293	1,969
Kensington	650	592	Windham	2,777	3,836
Kingston	1,367	1,667			
Lee	1,528	743	Totals	76,383	58,611

**EXECUTIVE COUNCIL: DISTRICT 4**

	<b>Bruce, d</b>	<b>Wieczorek, r</b>		<b>Bruce, d</b>	<b>Wieczorek, r</b>
Auburn	901	1,977	Manchester Ward 5	1,314	1,216
Bedford	3,422	8,018	Manchester Ward 6	1,698	2,769
Candia	823	1,502	Manchester Ward 7	1,459	1,933
Derry	6,016	7,421	Manchester Ward 8	1,678	2,823
Hooksett	2,305	4,251	Manchester Ward 9	1,566	2,187
Hudson	4,489	5,850	Manchester Ward 10	1,559	2,114
Litchfield	1,420	2,558	Manchester Ward 11	1,167	1,438
Londonderry	4,515	6,732	Manchester Ward 12	1,610	2,225
Manchester Ward 1	1,860	3,232	Pelham	2,476	3,344
Manchester Ward 2	1,841	2,494	Raymond	1,877	2,618
Manchester Ward 3	1,462	1,258			
Manchester Ward 4	1,392	1,603	Totals	46,850	69,563

**EXECUTIVE COUNCIL: DISTRICT 5**

	<b>Pignatelli, d</b>	<b>Stepanek, r</b>		<b>Pignatelli, d</b>	<b>Stepanek, r</b>
Amherst	3,197	3,540	Nashua Ward 2	2,393	1,731
Brookline	1,174	1,387	Nashua Ward 3	2,459	1,434
Dunbarton	635	851	Nashua Ward 4	2,002	797
Fitzwilliam	655	500	Nashua Ward 5	2,620	1,994
Goffstown	3,685	4,302	Nashua Ward 6	2,400	1,219
Greenville	473	386	Nashua Ward 7	2,127	1,279
Hinsdale	1,124	520	Nashua Ward 8	2,386	1,562
Hollis	2,360	2,212	Nashua Ward 9	2,792	1,910
Jaffrey	1,478	1,147	New Boston	1,246	1,544
Keene Ward 1	1,690	563	New Ipswich	867	1,495
Keene Ward 2	1,667	592	Peterborough	2,212	1,215
Keene Ward 3	1,440	690	Richmond	317	270
Keene Ward 4	1,496	770	Rindge	1,385	1,555
Keene Ward 5	1,577	799	Sharon	137	91
Lyndeborough	466	473	Swanzy	1,922	1,441
Mason	325	423	Temple	416	363
Merrimack	7,158	6,274	Troy	495	413
Milford	3,612	3,518	Wilton	1,117	928
Mont Vernon	671	695	Winchester	1,024	679
Nashua Ward 1	2,902	2,000			
			Totals	68,102	53,562

## STATE SENATE

## DISTRICT 1

	McLeod, d	Gallus, r
Albany	207	171
Bartlett	769	816
Berlin Ward 1	458	517
Berlin Ward 2	452	581
Berlin Ward 3	590	705
Berlin Ward 4	465	460
Bethlehem	759	540
Cambridge	1	1
Carroll	222	233
Clarksville	43	101
Colebrook	376	574
Columbia	116	197
Dalton	191	289
Dixville	12	7
Dummer	67	106
Errol	69	113
Franconia	399	332
Gorham	770	709
Green's Grant	1	--
Hale's Location	23	97
Hart's Location	13	15
Jackson	328	269
Jefferson	234	343
Lancaster	682	913
Lincoln	342	384
Lisbon	336	397
Littleton	1,218	1,465
Lyman	120	166
Milan	333	385
Millsfield	4	11
Northumberland	474	495
Pinkham's Grant	4	--
Pittsburg	153	350
Randolph	135	99
Shelburne	116	153
Stark	117	169
Stewartstown	133	222
Stratford	122	166
Sugar Hill	203	189
Waterville Valley	104	84
Wentworth's Location	10	13
Whitefield	491	558
Totals	11,662	13,395

## DISTRICT 2

	Reynolds, d	Tobin, r
Alexandria	446	346
Ashland	585	454
Bath	216	244
Benton	85	80
Bridgewater	325	311
Bristol	828	693
Campton	1,065	644
Canaan	1,037	626
Center Harbor	333	348
Dorchester	91	102
Easton	113	57
Ellsworth	25	26
Groton	143	141
Haverhill	1,003	838
Hebron	182	191
Holderness	742	470
Landaff	130	80
Lyme	804	268
Meredith	1,750	1,746
Monroe	205	254
New Hampton	600	572
Orange	84	64
Orford	430	233
Piermont	259	167
Plymouth	2,421	909
Rumney	449	407
Sanbornton	766	936
Thornton	812	527
Warren	230	176
Wentworth	269	215
Woodstock	509	197
Totals	16,937	12,322

No votes cast: Atkinson & Gilmanton Academy Grant; Bean's Grant; Bean's Purchase; Chandler's Purchase; Crawford's Purchase; Cutt's Grant; Dix's Grant; Erving's Location; Hadley's Purchase; Kilkenny; Livermore; Low & Burbank's Grant; Martin's Location; Odell; Sargent's Purchase; Second College Grant; Success; Thompson & Meserve's Purchase

## STATE SENATE

## DISTRICT 3

	Martin, d	Denley, r
Brookfield	172	256
Chatham	81	118
Conway	2,598	1,904
Eaton	149	111
Effingham	371	406
Farmington	1,463	1,192
Freedom	390	443
Madison	704	590
Middleton	367	367
Milton	1,057	936
Moultonborough	1,211	1,537
Ossipee	869	1,077
Sandwich	625	330
Tamworth	773	669
Tuftonboro	606	843
Wakefield	858	1,639
Wolfeboro	1,633	2,119
Totals	13,755	14,281

## DISTRICT 4

	Sgambati, d	Knytych, r
Alton	1,217	1,646
Barnstead	1,161	1,000
Belmont	1,766	1,392
Gilford	2,261	1,919
Gilmanton	1,057	924
Laconia Ward 1	720	752
Laconia Ward 2	700	463
Laconia Ward 3	669	468
Laconia Ward 4	685	471
Laconia Ward 5	631	410
Laconia Ward 6	756	736
New Durham	704	691
Strafford	1,119	973
Tilton	1,086	641
Totals	14,532	12,486

## DISTRICT 5

	Houde, d	Danforth, r
Andover	643	612
Cornish	684	345
Croydon	167	180
Danbury	278	297
Enfield	1433	774
Franklin Ward 1	662	529
Franklin Ward 2	529	364
Franklin Ward 3	726	478
Grafton	342	293
Grantham	1104	731
Hanover	5019	1381
Hill	264	260
Lebanon Ward 1	1429	632
Lebanon Ward 2	1387	509
Lebanon Ward 3	1556	680
Plainfield	1000	391
Springfield	340	344
Wilmot	431	340
Totals	17,994	9,140

## DISTRICT 6

	Cilley, d	Groen, r
Barrington	2,485	1,961
Madbury	641	386
Nottingham	1,340	1,184
Rochester Ward 1	1,343	1,197
Rochester Ward 2	1,136	1,099
Rochester Ward 3	1,273	1,115
Rochester Ward 4	1,174	888
Rochester Ward 5	1,265	1,036
Rochester Ward 6	1,109	719
Somersworth Ward 1	732	489
Somersworth Ward 2	573	388
Somersworth Ward 3	620	336
Somersworth Ward 4	717	372
Somersworth Ward 5	476	245
Totals	14,884	11,415

## STATE SENATE

## DISTRICT 7

	Janeway, d	Sanborn, r
Antrim	767	618
Bennington	349	351
Boscawen	844	747
Bradford	452	406
Canterbury	861	521
Deering	486	479
Francestown	469	508
Hancock	677	448
Harrisville	447	184
Henniker	1,364	919
Hillsborough	1,370	1,260
Loudon	1,122	1,434
Nelson	266	150
Northfield	1,025	1,031
Salisbury	329	410
Warner	902	690
Weare	1,760	2,427
Webster	606	439
Windsor	57	54
Totals	14,153	13,076

## DISTRICT 8

	Phinizy, d	Odell, r
Acworth	400	151
Alstead	531	462
Charlestown	1,304	1,069
Claremont Ward 1	673	897
Claremont Ward 2	761	1,330
Claremont Ward 3	696	1,080
Gilsum	184	224
Goshen	115	301
Langdon	203	179
Lempster	161	431
Marlow	199	232
New London	916	1,779
Newbury	405	866
Newport	921	1,929
Roxbury	76	52
Stoddard	281	364
Sullivan	167	194
Sunapee	580	1,381
Sutton	429	678
Unity	282	460
Walpole	1,055	1,009
Washington	154	428
Westmoreland	506	489
Totals	10,999	15,985

## DISTRICT 9

	Kaelin, d	Roberge, r
Bedford	4,238	7,349
Greenfield	448	367
Lyndeborough	484	459
Merrimack	6,157	7,213
Mont Vernon	582	777
New Boston	1,241	1,596
Totals	13,150	17,761

## DISTRICT 10

	Kelly, d	Eaton, r
Chesterfield	1,129	983
Dublin	563	434
Fitzwilliam	681	560
Hinsdale	1,151	598
Keene Ward 1	1,808	657
Keene Ward 2	1,612	886
Keene Ward 3	1,362	950
Keene Ward 4	1,436	1,055
Keene Ward 5	1,468	1,125
Marlborough	687	473
Richmond	337	296
Surry	232	266
Swanzey	1,765	1,909
Troy	482	501
Winchester	1,062	746
Totals	15,775	11,439

## STATE SENATE

## DISTRICT 11

	Spratt, d	Bragdon, r
Amherst	2,426	4,263
Greenville	441	404
Jaffrey	1,298	1,308
Milford	2,644	4,505
New Ipswich	817	1,532
Peterborough	2,056	1,429
Rindge	1,247	1,696
Sharon	123	103
Temple	355	423
Wilton	923	1,127
Totals	12,330	16,790

## DISTRICT 12

	Gilmour, d	LaFlamme, Jr., r	Hall, ind mod
Brookline	840	1,205	662
Hollis	2,264	2,067	418
Mason	293	361	111
Nashua Ward 1	2,474	2,282	313
Nashua Ward 2	2,056	1,808	324
Nashua Ward 5	2,301	1,997	406
Nashua Ward 9	2,282	1,935	456
Totals	12,510	11,655	2,690

## DISTRICT 13

	Lasky, d	Ziehm, r
Nashua Ward 3	2,215	1,723
Nashua Ward 4	1,738	884
Nashua Ward 6	2,161	1,496
Nashua Ward 7	1,970	1,478
Nashua Ward 8	2,297	1,702
Totals	10,381	7,283

## DISTRICT 14

	Amlaw, d	Carson, r
Auburn	942	1,752
Hudson	4,523	5,739
Londonderry	4,437	6,615
Totals	9,902	14,106

## DISTRICT 15

	Larsen, d	MacNeil, r
Concord Ward 1	1,493	742
Concord Ward 2	1,297	635
Concord Ward 3	1,078	436
Concord Ward 4	1,476	529
Concord Ward 5	1,839	690
Concord Ward 6	446	196
Concord Ward 7	1,598	630
Concord Ward 8	1,307	652
Concord Ward 9	1,025	581
Concord Ward 10	1,945	918
Hopkinton	2,379	1,206
Pembroke	1,998	1,410
Totals	17,881	8,625

## DISTRICT 16

	Backus, d	Gatsas, r
Bow	2,069	2,366
Candia	833	1,513
Dunbarton	624	926
Hooksett	2,651	3,924
Manchester Ward 1	2,249	2,914
Manchester Ward 2	2,003	2,420
Manchester Ward 12	1,812	2,053
Totals	12,241	16,116

## STATE SENATE

## DISTRICT 17

	Proulx, d	Barnes, Jr., r
Allenstown	844	1,054
Brentwood	790	1,216
Chester	832	1,543
Chichester	534	820
Danville	746	1,263
Deerfield	766	1,606
Epsom	791	1,403
Fremont	729	1,323
Northwood	879	1,268
Pittsfield	607	1,041
Raymond	1,698	3,033
Sandown	996	1,900
Totals	10,212	17,470

## DISTRICT 18

	DeVries, d	Kruse, r
Litchfield	1,873	2,212
Manchester Ward 5	1,647	892
Manchester Ward 6	2,455	2,046
Manchester Ward 7	1,942	1,480
Manchester Ward 8	2,398	2,243
Manchester Ward 9	2,197	1,674
Totals	12,512	10,547

## DISTRICT 19

	Kenyon, d	Letourneau, r
Derry	5,851	8,309
Hampstead	1,635	2,992
Windham	1,958	4,215
Totals	9,444	15,516

## DISTRICT 20

	D'Allesandro, d	Sakellar, r
Goffstown	5,008	3,285
Manchester Ward 3	1,932	826
Manchester Ward 4	2,075	918
Manchester Ward 10	2,611	1,143
Manchester Ward 11	1,835	778
Totals	13,461	6,950

## DISTRICT 21

	Merrill, d	Halldorson, r
Dover Ward 1	1,596	534
Dover Ward 2	1,481	607
Dover Ward 3	1,647	1,097
Dover Ward 4	1,650	911
Dover Ward 5	1,443	724
Dover Ward 6	1,477	881
Durham	4,561	1,540
Epping	1,686	1,235
Lee	1,557	698
Rollinsford	872	499
Totals	17,970	8,726

## DISTRICT 22

	Dadak, d	Downing, r
Atkinson	1,411	2,529
Pelham	2,714	3,356
Plaistow	1,263	2,218
Salem	4,925	8,333
Totals	10,313	16,436

## STATE SENATE

## DISTRICT 23

	Hassan, d	Quandt, r
East Kingston	653	670
Exeter	4,941	3,215
Kensington	645	623
Kingston	1,585	1,423
Newfields	537	463
Newmarket	3,101	1,561
Newton	1,139	1,026
Seabrook	1,962	1,733
South Hampton	257	208
Stratham	2,392	1,955
Totals	17,212	12,877

## DISTRICT 24

	Clark, d	Callahan, r
Greenland	1,286	872
Hampton	5,145	3,849
Hampton Falls	611	739
New Castle	407	331
Newington	265	255
North Hampton	1,504	1,224
Portsmouth Ward 1	1,481	523
Portsmouth Ward 2	2,180	619
Portsmouth Ward 3	953	419
Portsmouth Ward 4	2,016	1,010
Portsmouth Ward 5	2,054	717
Rye	1,986	1,570
Totals	19,888	12,128

## STATE REPRESENTATIVES

The following list gives the names of the candidates for State Representative and the number of votes for each. Asterisks designate the names of the persons elected.

### BELKNAP COUNTY

District No. 1 (Center Harbor, New Hampton)(1)	
*Fran Wendelboe, New Hampton, r . . . . .	1,131
District No. 2 (Sanbornton, Tilton)(2)	
*Dennis H. Fields, Sanbornton, r . . . . .	1,802
*Liz Merry, Sanbornton, d . . . . .	1,635
Stanley H. Robinson, Tilton, d . . . . .	1,326
R. Larry Scott, Tilton, r . . . . .	1,276
District No. 3 (Meredith)(2)	
*Stephen H. Nedeau, Meredith, r . . . . .	1,924
*Kate Miller, Meredith, d . . . . .	1,579
Steve Merrill, Meredith, d . . . . .	1,549
Richard G. Juve, Meredith, r . . . . .	1,027
District No. 4 (Laconia Wards 1-6)(5)	
*Judith T. Reeve, Laconia, d . . . . .	3,722
*Don Flanders, Laconia, r . . . . .	3,511
*Beth Arsenault, Laconia, d . . . . .	3,498
*John A. Veazey, Laconia, r . . . . .	3,337
*Richard T. Stuart, Laconia, d . . . . .	3,337
Glenn E. Dewhirst, Laconia, r . . . . .	3,305
James Anderson, Laconia, r . . . . .	3,167
Thomas Brown, Jr., Laconia, r . . . . .	3,120
Benjamin Arsenault, Laconia, d . . . . .	3,023
Edwin Allard, Laconia, d . . . . .	2,879
District No. 5 (Alton, Barnstead, Belmont, Gilford)(7)	
*James Pilliod, Belmont, r . . . . .	6,717
*Jeffrey L. St. Cyr, Alton, r . . . . .	6,388
*Alida I. Millham, Gilford, r . . . . .	6,131
*Laurie J. Boyce, Alton, r . . . . .	6,044
*Peter S. Bolster, Alton, r . . . . .	5,729
*Elaine B. Swinford, Barnstead, r . . . . .	5,326
*William Johnson, Gilford, d . . . . .	5,275
Kevin L. Christiansen, Barnstead, r . . . . .	5,246
Heather Richardson, Gilford, d . . . . .	4,734
Ellen Marie McClung, Gilford, d . . . . .	4,155
Kenny Bourbeau, Barnstead, d . . . . .	3,819
George Condodemetraky, Belmont, d . . . . .	3,595
Duane Hammond, Alton, d . . . . .	3,508
District No. 6 (Gilmanton)(1)	
*David H. Russell, Gilmanton, r . . . . .	1,396

### CARROLL COUNTY

District No. 1 (Bartlett, Chatham, Conway, Hale's Location, Hart's Location, Jackson)(4)	
*Tom Buco, Conway, d . . . . .	4,180
*Gene G. Chandler, Bartlett, r . . . . .	4,065
*Ed Butler, Hart's Location, d . . . . .	3,796
*Karen C. Umberger, Conway, r . . . . .	3,440
Syndi White, Conway, d . . . . .	3,174
Gino Funicella, Jackson, d . . . . .	2,800
Daniel Avery Bacon, Conway, r . . . . .	2,566
Sue Wernette, Bartlett, r . . . . .	2,555
District No. 2 (Albany, Eaton, Madison)(1)	
*Bob Bridgham, Eaton, d . . . . .	1,324

District No. 3 (Freedom, Ossipee, Sandwich, Tamworth)(3)	
*John E. Roberts, Tamworth, r . . . . .	2,844
*Susan Wiley, Sandwich, d . . . . .	2,581
*Mark McConkey, Ossipee, r . . . . .	2,393
Virginia Heard, Sandwich, d . . . . .	2,139
Howard N. Cunningham, Sandwich, d . . . . .	2,088
Donald McGarity, Tamworth, r . . . . .	1,935
District No. 4 (Moultonborough, Tuftonboro, Wolfeboro)(4)	
*Dave Knox, Wolfeboro, r . . . . .	4,695
*Betsey L. Patten, Moultonborough, r . . . . .	4,586
*Stanley E. Stevens, Wolfeboro, r . . . . .	4,472
*Christopher J. Ahlgren, Wolfeboro, r . . . . .	4,181
Beverly G. Woods, Wolfeboro, d . . . . .	3,048
John R. White, Wolfeboro, d . . . . .	2,749
Ethan Hipple, Tuftonboro, d . . . . .	2,483
Kalin M. Jordan, Tuftonboro, d . . . . .	2,357
District No. 5 (Brookfield, Effingham, Wakefield)(2)	
*Dino A. Scala, Wakefield, r . . . . .	2,114
*Joseph W. Fleck, Wakefield, r . . . . .	1,870
Jeffery Ballard, Wakefield, d . . . . .	1,538
Thomas E. Lavender, Brookfield, d . . . . .	1,192

**CHESHIRE COUNTY**

District No. 1 (Gilsum, Surry, Westmoreland)(1)	
*John J. Laurent, Westmoreland, r . . . . .	1,027
Marjorie F. Merena, Westmoreland, d . . . . .	876
District No. 2 (Alstead, Marlow, Nelson, Roxbury, Stoddard, Sullivan, Walpole)(3)	
*Daniel Adams Eaton, Stoddard, d . . . . .	2,976
*Tara Sad, Walpole, d . . . . .	2,862
*Lucy McVitty Weber, Walpole, d . . . . .	2,795
Fred Ward, Stoddard, r . . . . .	2,002
District No. 3 (Keene Wards 1-5)(7)	
*Charles Weed, Keene, d . . . . .	7,573
*Kris E. Roberts, Keene, d . . . . .	6,851
*Suzanne Butcher, Keene, d . . . . .	6,468
*Timothy N. Robertson, Keene, d . . . . .	6,366
*David R. Meader, Keene, d . . . . .	6,313
*Steven W. Lindsey, Keene, d . . . . .	6,309
*Delmar D. Burr ridge, Keene, d . . . . .	5,547
Maureen Benik Metivier, Keene, r . . . . .	3,614
Peter Benik, Keene, r . . . . .	3,461
David E. Harvey, Keene, r . . . . .	3,019
Arto Antero Leino, Keene, r . . . . .	2,980
William K. Chaffee, Jr., Keene, r . . . . .	2,949
Dillon A. Benik, Keene, r . . . . .	2,839
Varrin Swearingen, Keene, r . . . . .	2,291
District No. 4 (Chesterfield, Hinsdale, Winchester)(4)	
*William Butynski, Hinsdale, d . . . . .	3,372
*Henry A.L. Parkhurst, Winchester, d . . . . .	3,352
*Tim Butterworth, Chesterfield, d . . . . .	3,319
*Daniel P. Carr, Winchester, d . . . . .	2,854
Edwin Smith, Hinsdale, r2,227	
Denis Murphy, Winchester, r . . . . .	1,615
District No. 5 (Fitzwilliam, Richmond)(1)	
*Barbara Hull Richardson, Richmond, d . . . . .	1,184
District No. 6 (Harrisville, Marlborough, Swanzey, Troy)(4)	
*Nancy L. Carlson, Swanzey, d . . . . .	3,519
*Alfred Lerandean, Swanzey, d . . . . .	3,450
*Peter H. Allen, Harrisville, d . . . . .	3,166
*Jane B. Johnson, Swanzey, r . . . . .	2,773
Anthony J. Dubois III, Swanzey, d . . . . .	2,750
Judson K. Dexter, Swanzey, r . . . . .	2,480
Douglas H. Lyman, Troy, r . . . . .	2,019

District No. 7 (Dublin, Jaffrey, Rindge)(4)	
*John B. Hunt, Rindge, r . . . . .	3,733
*Bonnie Mitchell, Jaffrey, d . . . . .	3,583
*Susan Emerson, Rindge, r . . . . .	3,395
*Franklin W. Sterling, Jr., Jaffrey, r . . . . .	3,038
William J. Shea, Rindge, r . . . . .	2,753
Keith David Halloran, Rindge, d . . . . .	2,671

**COOS COUNTY**

District No. 1 (Atkinson & Gilmanton Academy Grant, Cambridge, Clarksville, Colebrook, Columbia, Dix's Grant, Dixville, Dummer, Errol, Erving's Location, Millsfield, Odell, Pittsburg, Second College Grant, Stewartstown, Wentworth's Location)(2)	
*Eric G. Stohl, Columbia, r&d . . . . .	2,309
*Laurence M. Rappaport, Colebrook, r . . . . .	1,232

District No. 2 (Carroll, Dalton, Jefferson, Kilkenny, Lancaster, Northumberland, Randolph, Stark, Stratford, Whitefield)(4)	
*Scott Merrick, Lancaster, d . . . . .	2,969
*William Remick, Lancaster, r . . . . .	2,947
*Evalyn S. Merrick, Lancaster, d . . . . .	2,769
*Herb Richardson, Lancaster, r . . . . .	2,695
John E. Tholl, Jr., Whitefield, r . . . . .	2,609
John R. Roberge, Northumberland, d . . . . .	2,387
Troy E. Merner, Lancaster, d . . . . .	2,383
Charles D. Bond, Jefferson, r . . . . .	2,169

District No. 3 (Bean's Grant, Bean's Purchase, Chandler's Purchase, Crawford's Purchase, Cutt's Grant, Gorham, Green's Grant, Hadley's Purchase, Low & Burbank's Grant, Martin's Location, Pinkham's Grant, Sargent's Purchase, Shelburne, Thompson & Meserve's Purchase)(1)	
*William A. Hatch, Gorham, d . . . . .	967
Bruce S. Lary, Gorham, r . . . . .	756

District No. 4 (Berlin Wards 1-4, Milan, Success)(4)	
*Robert L. Theberge, Berlin, d . . . . .	3,283
*Lucy Mears, Berlin, d . . . . .	3,038
*Paul H. Ingersoll, Berlin, d . . . . .	2,879
*Yvonne Thomas, Berlin, d . . . . .	2,803
Nathan Morin, Berlin, r . . . . .	1,455

**GRAFTON COUNTY**

District No. 1 (Littleton, Lyman)(2)	
*Brien Ward, Littleton, r . . . . .	1,615
*Lyle Bulis, Littleton, r . . . . .	1,570
LeeAnn M. Michael, Littleton, d . . . . .	1,313

District No. 2 (Bethlehem, Franconia)(1)	
*Kathleen Taylor, Franconia, d . . . . .	1,125
Cassandra Laleme, Bethlehem, r . . . . .	914

District No. 3 (Bath, Easton, Landaff, Lincoln, Lisbon, Livermore, Monroe, Sugar Hill, Waterville Valley)(2)	
*Susan Ford, Easton, d . . . . .	1,671
*Edmond Gionet, Lincoln, r . . . . .	1,553
Gregory M. Sorg, Easton, r . . . . .	1,510
Bradford H. Whipple, Sugar Hill, d . . . . .	1,286

District No. 4 (Thornton, Woodstock)(1)	
*Robert Matheson, Woodstock, d . . . . .	1,110
Stanley Freeman, Thornton, r . . . . .	884

District No. 5 (Benton, Haverhill, Piermont, Warren)(2)	
*Roderick Ladd, Haverhill, r . . . . .	1,464
*Paul Ingbreton, Haverhill, r . . . . .	1,451
Charles W. Chandler, Warren, d . . . . .	1,397
Thomas J. Friel, Haverhill, d . . . . .	911

District No. 6 (Campton, Ellsworth, Orford, Rumney, Wentworth)(2)	
*Jim Aguiar, Campton, d . . . . .	2,051
*Carol Friedrich, Wentworth, d . . . . .	1,700
Charles J. Brosseau, Campton, r . . . . .	1,650
Linda Luhtala, Rumney, r . . . . .	1,467
District No. 7 (Hebron, Plymouth)(2)	
*Mary R. Cooney, Plymouth, d . . . . .	2,183
*Suzanne Smith, Hebron, d . . . . .	2,176
Neil F. McIver, Plymouth, r . . . . .	1,384
John H. Randlett, Plymouth, r . . . . .	1,116
District No. 8 (Alexandria, Ashland, Bridgewater, Bristol, Groton, Holderness)(3)	
*Burton W. Williams, Bristol, r . . . . .	2,889
*Phillip Preston, Ashland, d . . . . .	2,547
*Margie Maybeck, Holderness, r . . . . .	2,439
Michelle Clark, Groton, d . . . . .	2,314
Robert Berti, Ashland, r . . . . .	2,287
Nancy Zurhellen, Holderness, d . . . . .	1,946
District No. 9 (Hanover, Lyme)(4)	
*Sharon L. Nordgren, Hanover, d . . . . .	5,656
*David M. Pierce, Hanover, d . . . . .	5,538
*Bernard Benn, Hanover, d . . . . .	5,481
*Beatriz Pastor-Bodmer, Lyme, d . . . . .	5,418
District No. 10 (Canaan, Dorchester, Enfield, Grafton, Orange)(3)	
*Chuck Townsend, Canaan, d . . . . .	2,573
*Suzanne S. Laliberte, Enfield, d . . . . .	2,465
*Catherine Mulholland, Grafton, d . . . . .	2,464
Paul Mirski, Enfield, r . . . . .	2,310
Charles E. Sova, Orange, r . . . . .	2,172
Robert Hull, Grafton, r . . . . .	2,048
District No. 11 (Lebanon Wards 1-3)(4)	
*Laurie Harding, Lebanon, d . . . . .	4,246
*Susan W. Almy, Lebanon, d . . . . .	4,213
*Gene Andersen, Lebanon, d . . . . .	3,993
*Franklin Gould, Lebanon, d . . . . .	3,926
Charles Marshall, Lebanon, r . . . . .	2,107

## HILLSBOROUGH COUNTY

District No. 1 (Antrim, Hancock, Hillsborough, Windsor)(3)	
*Gilman Shattuck, Hillsborough, d . . . . .	2,907
*Ron Mack, Hancock, d . . . . .	2,560
*Philip Harvey, Hillsborough, d . . . . .	2,528
Robert B. Flanders, Antrim, r . . . . .	2,427
Robert A. Fredette, Hillsborough, r . . . . .	2,001
David N. Fullerton, Hillsborough, r . . . . .	1,710
District No. 2 (Bennington, Deering, Francestown, Greenfield)(2)	
*Catriona Beck, Bennington, d . . . . .	1,738
*Claudia A. Chase, Francestown, d . . . . .	1,683
Lori J. O'Brien, Bennington, r . . . . .	1,645
Dario A. Carrara, Greenfield, r . . . . .	1,491
District No. 3 (Greenville, New Ipswich, Peterborough, Sharon)(4)	
*Andy Peterson, Peterborough, r . . . . .	3,959
*Anne-Marie Irwin, Peterborough, d . . . . .	3,748
*Jill Shaffer Hammond, Peterborough, d . . . . .	3,156
*Peter R. Leishman, Peterborough, d . . . . .	2,947
Regina Vorce, Peterborough, d . . . . .	2,581
Ronald S. Scaccia, Greenville, r . . . . .	2,388
Dana A. Glow, New Ipswich, i . . . . .	1,523
District No. 4 (Lyndeborough, Mont Vernon, New Boston, Temple, Wilton)(4)	
*Bob Mead, Mont Vernon, r . . . . .	3,893
*Linda T Foster, Mont Vernon, d . . . . .	3,868
*William L. O'Brien, Mont Vernon, r . . . . .	3,716
*Frank R. Holden, Lyndeborough, r . . . . .	3,686

William F Condra, Wilton, r . . . . .	3,530
Jennifer Daler, Temple, d . . . . .	3,512
Mary Beth Ayvazian, Temple, d . . . . .	3,196
Henry Mullaney, New Boston, d . . . . .	3,170
District No. 5 (Brookline, Hollis, Mason)(4)	
*Carolyn M. Gargas, Hollis, r . . . . .	4,592
*Richard B. Drisko, Hollis, r . . . . .	4,573
*Donald Ryder, Hollis, r . . . . .	4,124
*Melanie Levesque, Brookline, d . . . . .	3,897
Matthew T. Jacobs, Hollis, r . . . . .	3,768
Linda A. Avard, Brookline, d . . . . .	2,519
Art Sweed, Hollis, d . . . . .	2,505
Stephanie Ashbaugh, Hollis, d . . . . .	2,485
District No. 6 (Amherst, Milford)(8)	
*Cynthia J. Dokmo, Amherst, r . . . . .	7,123
*Robert H. Rowe, Amherst, r . . . . .	6,630
*Peter F. Bergin, Amherst, r . . . . .	6,531
*Gary Daniels, Milford, r . . . . .	6,415
*Robert Willette, Milford, r . . . . .	6,403
*William S. Belvin, Amherst, r . . . . .	6,091
*Shannon E. Chandley, Amherst, d . . . . .	5,730
*Stephen J. Palmer, Milford, r . . . . .	5,612
Michael Sroka, Milford, r . . . . .	5,199
Peter D. Stearns, Amherst, d . . . . .	4,814
Nan H. Stearns, Amherst, d . . . . .	4,751
Milli S. Knudsen, Milford, d . . . . .	4,701
John Bernard Mendolusky, Amherst, d . . . . .	4,219
Len Gerzon, Amherst, d . . . . .	4,216
Roger Tilton, Milford, d . . . . .	3,905
David Micciche, Amherst, d . . . . .	3,681
Peter T. Hansen, Amherst, i . . . . .	2,805
District No. 7 (Goffstown, Weare)(8)	
*Randolph Holden, Goffstown, r . . . . .	5,924
*Neal M. Kurk, Weare, r . . . . .	5,868
*Larry Emerton, Goffstown, r . . . . .	5,711
*Gary S. Hopper, Weare, r . . . . .	5,478
*Russell Day, Goffstown, r . . . . .	5,272
*John Hikel, Goffstown, r . . . . .	5,263
*Kevin Hodges, Goffstown, d . . . . .	5,040
*Calvin D. Pratt, Goffstown, r . . . . .	4,914
David Martin, Weare, r . . . . .	4,836
Katelyn M. Kerins, Goffstown, d . . . . .	4,727
Stephen Brzozowski, Goffstown, d . . . . .	4,351
Becky K. McMennamin, Goffstown, d . . . . .	4,231
Leigh M. Douglass, Goffstown, d . . . . .	3,981
Derek Winsor, Weare, d . . . . .	3,829
Benjamin H. Hampton, Goffstown, d . . . . .	3,527
George McMennamin, Goffstown, d . . . . .	3,516
Lisa M. Wilber, Weare, l . . . . .	2,242
District No. 8 (Manchester Ward 1) (3)	
*Jeff Goley, Manchester, d . . . . .	2,587
*Daniel Sullivan, Manchester, d . . . . .	2,516
*Peter Ramsey, Manchester, d . . . . .	2,424
Sandra Reeves, Manchester, r . . . . .	2,348
Justin Gamache, Manchester, r . . . . .	1,787
Karl Beisel, Manchester, r . . . . .	1,564
District No. 9 (Manchester Ward 2)(3)	
*James W. Craig, Manchester, d . . . . .	2,333
*Robert B. Thompson, Manchester, d . . . . .	1,903
*Saghir A. Tahir, Manchester, r . . . . .	1,870
William R. Whitmore, Manchester, d . . . . .	1,854
Charles Therrien, Manchester, r . . . . .	1,546
Winfred Hutchinson, Manchester, r . . . . .	1,487

District No. 10 (Manchester Ward 3)(3)	
*Patrick T. Long, Manchester, d	1,650
*Jean L. Jeudy, Manchester, d	1,453
*Alexis Chininis, Manchester, d	1,351
Kevin McGrath, Manchester, r	950
Corrine Cormiea, Manchester, r	829
Muni Savyon, Manchester, r	679
District No. 11 (Manchester Ward 4)(3)	
*Nickolas J. Levasseur, Manchester, d	1,480
*Robert M. Walsh, Jr., Manchester, d	1,406
*Leo P. Pepino, Manchester, r	1,316
Frank Willard Weaver, Manchester, d	1,115
Kathleen Souza, Manchester, r	1,097
S. Daniel Mattingly, Manchester, r	750
Morey L. Straus, Manchester, l	329
District No. 12 (Manchester Ward 5)(3)	
*Theodoros Rokas, Manchester, d	1,421
*Roger G. Hebert, Manchester, d	1,208
*Richard N. Komi, Manchester, d	1,091
Norma Greer Champagne, Manchester, r	821
Dave Ridley, Manchester, r	699
Robert Tarr, Manchester, r	662
District No. 13 (Manchester Ward 6)(3)	
*William Infantine, Manchester, r	2,176
*Benjamin C. Baroody, Manchester, d	2,113
*Larry Gagne, Manchester, r	1,785
Lorraine Lencki, Manchester, r	1,776
Catherine Hackett, Manchester, d	1,647
John Deeley, Manchester, d	1,582
District No. 14 (Manchester Ward 7)(3)	
*Patrick F. Garrity, Manchester, d	1,780
*Carol Ann Williams, Manchester, d	1,750
*Robert J. Haley, Manchester, d	1,563
Kathleen Cusson-Cail, Manchester, r	1,254
Ross W. Terrio, Manchester, r	1,106
Roy Shoultz, Sr., Manchester, r	1,035
District No. 15 (Manchester Ward 8)(3)	
*Steve Vaillancourt, Manchester, r	2,071
*Thomas Katsiantonis, Manchester, d	2,022
*Michael Farley, Manchester, d	1,864
Lindsay W. Lankin, Manchester, d	1,839
Michael Biundo, Manchester, r	1,828
Nathaniel Grimes, Manchester, r	1,512
District No. 16 (Manchester Ward 9)(3)	
*Barbara Shaw, Manchester, d	2,098
*Maurice L. Pilotte, Manchester, d	1,827
*Joan Sullivan Flurey, Manchester, d	1,764
Robert E. Barry, Manchester, r	1,289
Mark A. Krochmal, Manchester, r	1,196
J. Gail Barry, Manchester, r	1,173
District No. 17 (Manchester Wards 10, 11 and 12)(8)	
*Jane Ellen Beaulieu, Manchester, d	4,735
*David L. Nixon, Manchester, d	4,228
*Ronald R. Boisvert, Manchester, d	4,091
*Irene M. Messier, Manchester, r	4,053
*Connie Soucy, Manchester, r	3,917
*Roger R. Beauchamp, Manchester, d	3,867
*George Katsiantonis, Manchester, d	3,848
*Joel Winters, Manchester, d	3,826
Patrick J. Arnold, Manchester, d	3,640
Keith Murphy, Manchester, r	3,595
David B. George, Manchester, d	3,592
Carlos Gonzalez, Manchester, r	3,530
Richard Marston, Manchester, r	3,392
Tammy Simmons, Manchester, r	3,053

Phil Greazzo, Manchester, r . . . . .	2,942
Jerry E. Bergevin, Manchester, r . . . . .	2,807
Paul G. Boisseau, Manchester, i . . . . .	1,142
Rich Tomasso, Manchester, l . . . . .	711
District No. 18 (Bedford)(6)	
*Jayne E. Spaulding, Bedford, r . . . . .	6,709
*Moe Villeneuve, Bedford, r . . . . .	6,661
*Edward P. Moran, Bedford, r . . . . .	6,608
*Ken Hawkins, Bedford, r . . . . .	6,324
*John A. Graham, Bedford, r . . . . .	6,221
*John Cebrowski, Bedford, r . . . . .	6,200
Nancy Glennan-Brethauer, Bedford, d . . . . .	4,193
Stephanie F. Willer, Bedford, d . . . . .	3,746
Jerry Hanauer, Bedford, d . . . . .	3,337
Bob Jones, Bedford, d . . . . .	3,332
Kristie Guerin-Poltronieri, Bedford, d . . . . .	3,265
Isabel Partin, Bedford, d . . . . .	3,126
District No. 19 (Merrimack)(8)	
*Bob L'Heureux, Merrimack, r . . . . .	7,899
*Peter L. Batula, Merrimack, r . . . . .	7,007
*Chris Christensen, Merrimack, r . . . . .	6,653
*Tony Pellegrino, Merrimack, r . . . . .	6,606
*Dick Hinch, Merrimack, r . . . . .	6,521
*Peyton Hinkle, Merrimack, r . . . . .	6,442
*James M. O'Neil, Merrimack, d . . . . .	6,105
*Nancy Elliott, Merrimack, r . . . . .	6,047
Richard Barry, Merrimack, r . . . . .	6,025
Rose H. Arthur, Merrimack, d . . . . .	5,250
Andrew Sylvia, Merrimack, d . . . . .	5,013
Kimberly Kojak, Merrimack, d . . . . .	4,843
Ilene Therrien, Merrimack, d . . . . .	4,303
Richard L. Arthur, Merrimack, d . . . . .	4,126
Jacob B. Weisberg, Merrimack, d . . . . .	3,875
Evan L. Fulmer, Merrimack, d . . . . .	3,740
District No. 20 (Nashua Ward 1)(3)	
*Anthony P. Matarazzo, Nashua, d . . . . .	2,524
*Ruth Ginsburg, Nashua, d . . . . .	2,480
*Carl W. Seidel, Nashua, r . . . . .	2,372
Donald J. Dyer, Nashua, r . . . . .	2,028
Henry W. McElroy, Jr., Nashua, r . . . . .	1,836
District No. 21 (Nashua Ward 2)(3)	
*Suzanne Harvey, Nashua, d . . . . .	2,195
*Paul Hackel, Nashua, d . . . . .	1,887
*Michael McCarthy, Nashua, r . . . . .	1,867
Roberto C. Fuentes, Nashua, d . . . . .	1,823
Elenore "Casey" Crane, Nashua, r . . . . .	1,675
Donald B. McClarren, Nashua, r . . . . .	1,611
District No. 22 (Nashua Ward 3)(3)	
*Cindy Rosenwald, Nashua, d . . . . .	2,159
*Brian D. Rhodes, Nashua, d . . . . .	1,994
*Lori Movsesian, Nashua, d . . . . .	1,946
David W. Deane, Nashua, r . . . . .	1,510
David L. Smith, Nashua, r . . . . .	1,470
Daniel Richardson, Nashua, r . . . . .	1,414
District No. 23 (Nashua Ward 4)(3)	
*Mary Gorman, Nashua, d . . . . .	1,520
*David E. Cote, Nashua, d . . . . .	1,515
*Seth Marshall, Nashua, d . . . . .	1,293
Paul J. Lannon, Nashua, r . . . . .	835
District No. 24 (Nashua Ward 6)(3)	
*Jane Clemons, Nashua, d . . . . .	2,100
*David B. Campbell, Nashua, d . . . . .	1,890
*Kenneth N. Gidge, Nashua, d . . . . .	1,663
Kenneth E. Ziehm, Nashua, r . . . . .	1,292
Dorothy Knightly, Nashua, r . . . . .	1,139
Scott Rogers, Nashua, r . . . . .	1,116

District No. 25 (Nashua Ward 7)(3)	
*June M. Caron, Nashua, d . . . . .	1,774
*Timothy Soucy, Nashua, d . . . . .	1,718
*Edith Hogan, Nashua, r . . . . .	1,651
Peter R. Cote, Nashua, d . . . . .	1,451
Jacqueline Casey, Nashua, r . . . . .	1,185
District No. 26 (Nashua Wards 5, 8, and 9)(10)	
*Angeline A. Kopka, Nashua, d . . . . .	5,869
*John Kelley, Nashua, d . . . . .	5,793
*Kimberly C. Shaw, Nashua, d . . . . .	5,754
*Peter Silva, Nashua, r . . . . .	5,743
*Michael O'Brien, Sr., Nashua, d . . . . .	5,347
*Brian Poznanski, Nashua, d . . . . .	5,291
*Pamela G. Price, Nashua, r . . . . .	5,242
*Joan H. Schulze, Nashua, d . . . . .	5,222
*Carolyn Lisle, Nashua, d . . . . .	4,960
*Roland LaPlante, Nashua, d . . . . .	4,908
Richard J. Thompson, Nashua, d . . . . .	4,748
David K. Murotake, Nashua, r . . . . .	4,711
William E. Mosher, Nashua, r . . . . .	4,667
Barry Palmer, Nashua, r . . . . .	4,564
Robert J. Ferreira, Nashua, r . . . . .	4,540
Stephen M. Yanco, Nashua, r . . . . .	4,390
Albert C. Cernota, Nashua, r . . . . .	4,335
Dick Bowker, Nashua, r . . . . .	4,342
John B. Lisle, Nashua, d . . . . .	4,285
Nelson S. Allan, Nashua, r . . . . .	4,180
District No. 27 (Hudson, Litchfield, Pelham)(13)	
*Lynne Ober, Hudson, r . . . . .	10,366
*Shaun Doherty, Pelham, r . . . . .	10,084
*Russ Ober, Hudson, r . . . . .	9,580
*Shawn Jasper, Hudson, r . . . . .	8,531
*Mary Ann Knowles, Hudson, d . . . . .	8,401
*Lars T. Christiansen, Hudson, r . . . . .	8,212
*Robert Haefner, Hudson, r . . . . .	7,839
*Jordan Ulery, Hudson, r . . . . .	7,792
*Andrew Renzullo, Hudson, r . . . . .	7,711
*John Knowles, Hudson, d . . . . .	7,686
*Laura J. Gandia, Litchfield, r . . . . .	7,679
*Ralph G. Boehm, Litchfield, r . . . . .	7,399
*Valerie S. Hardy, Litchfield, d . . . . .	7,183
Richard S. Hanegan, Pelham, r . . . . .	7,161
Steve Hellwig, Hudson, r . . . . .	7,090
Erik Trent, Hudson, r . . . . .	6,936
Kevin P. Riley, Hudson, d . . . . .	6,689
Harold V. Lynde, Pelham, d . . . . .	6,566
Vivian L. McGuire, Hudson, d . . . . .	6,383
Sally Anne Jeglinski, Litchfield, d . . . . .	5,997
Richard Ingram, Hudson, d . . . . .	5,485
Dennis Duane Comeau, Pelham, d . . . . .	5,450
John D. Cesana, Hudson, d . . . . .	5,439
Alejandro Urrutia, Hudson, d . . . . .	5,377
Stuart Schneiderman, Hudson, d . . . . .	5,188
Gordon Boire, Litchfield, d . . . . .	5,010
Matthew S. Kahn, Hudson, l . . . . .	1,826

## MERRIMACK COUNTY

District No. 1 (Danbury, New London, Wilmot)(2)	
*Robert Foose, New London, d . . . . .	2,323
*David H. Kidder, New London, r . . . . .	2,270
Anne Copp, Danbury, r . . . . .	1,562
Mike Meller, New London, d . . . . .	1,426

District No. 2 (Franklin Wards 1–3, Hill)(3)	
*Leigh A. Webb, Franklin, d . . . . .	1,909
*Dennis Reed, Franklin, r . . . . .	1,870
*David J. Palfrey, Franklin, r . . . . .	1,858
Robert F. Sharon, Franklin, r . . . . .	1,837
Jim Ryan, Franklin, d . . . . .	1,467
Delaney F. Carrier, Franklin, d . . . . .	1,395
District No. 3 (Newbury, Sutton)(1)	
*Patricia McMahon, Sutton, d . . . . .	1,516
District No. 4 (Hopkinton, Warner, Webster)(3)	
*Christine C. Hamm, Hopkinton, d . . . . .	3,886
*Derek Owen, Hopkinton, d . . . . .	3,685
*Gary B. Richardson, Hopkinton, d . . . . .	3,574
Richard Kennedy, Hopkinton, r . . . . .	2,706
District No. 5 (Bradford, Henniker)(2)	
*Barbara Conner French, Henniker, d . . . . .	1,902
*Beth Rodd, Bradford, d . . . . .	1,724
John J. Meaney, Bradford, r . . . . .	1,350
Eleanor Glynn Kjellman, Henniker, d (write-in) . . . . .	206
District No. 6 (Andover, Boscawen, Canterbury, Loudon, Northfield, Salisbury)(6)	
*Deborah Wheeler, Northfield, d . . . . .	4,836
*Claire D. Clarke, Boscawen, d . . . . .	4,813
*Joy K. Tilton, Northfield, d . . . . .	4,676
*Jennifer Coffey, Andover, r . . . . .	4,632
*Frank A. Tupper, Canterbury, d . . . . .	4,323
*Priscilla Parmenter Lockwood, Canterbury, r . . . . .	4,229
Danny Loehr, Andover, d . . . . .	4,136
Jared King, Salisbury, r . . . . .	3,641
Tim Chrysostom, Canterbury, d . . . . .	3,214
District No. 7 (Chichester, Pembroke)(3)	
*Sara Kelly, Chichester, d . . . . .	2,515
*Frank W. Davis, Pembroke, d . . . . .	2,417
*Dianne E. Schuett, Pembroke, d . . . . .	2,074
Tony Marino, Pembroke, r . . . . .	1,872
Kevin Roll, Pembroke i&r . . . . .	1,843
Brian Seaworth, Pembroke, r . . . . .	1,800
District No. 8 (Allenstown, Epsom, Pittsfield)(4)	
*Charles B. Yeaton, Epsom, d . . . . .	2,909
*Margaret E. Porter, Epsom, d . . . . .	2,673
*Carol McGuire, Epsom, r . . . . .	2,595
*Carole M. Brown, Epsom, d . . . . .	2,551
John F. Klose, Epsom, r . . . . .	2,542
Suzanne Beauchesne, Allenstown, d . . . . .	2,541
Dan McGuire, Epsom, r . . . . .	2,456
Benjamin E. Fontaine, Jr., Allenstown, r . . . . .	2,381
District No. 9 (Hooksett)(4)	
*David R. Boutin, Hooksett, r . . . . .	3,572
*David W. Hess, Hooksett, r . . . . .	3,512
*Todd P. Smith, Hooksett, r . . . . .	3,252
*Frank R. Kotowski, Hooksett, r . . . . .	3,156
David C. Paquette, Hooksett, d . . . . .	2,846
Eileen Ehlers, Hooksett, d . . . . .	2,776
District No. 10 (Concord Wards 1, 2 and 3)(4)	
*Mary Stuart Gile, Concord, d . . . . .	3,341
*Steve Shurtleff, Concord, d . . . . .	3,312
*Fran Potter, Concord, d . . . . .	3,232
*William Stetson, Concord, d . . . . .	2,784
Angela Harman, Concord, r . . . . .	1,915
Myril E. Cox, Concord, r . . . . .	1,759
District No. 11 (Concord Wards 4, 8, 9 and 10)(5)	
*Tara Reardon, Concord, d . . . . .	5,176
*Candace C.W. Bouchard, Concord, d . . . . .	4,263
*Bob Williams, Concord, d . . . . .	4,104
*John DeJoie, Concord, d . . . . .	3,766
*Michael Bartlett, Concord, d . . . . .	3,672
Jim MacKay, Concord, r . . . . .	3,478

Lynne Ferrari Blankenbeker, Concord, r	2,703
Elizabeth A. Cheney, Concord, r	2,600
Jeff Newman, Concord, r	2,243
Margaret Carnahan, Concord, r	2,111
District No. 12 (Concord Wards 5, 6 and 7)(4)	
*Mary Jane Wallner, Concord, d	3,670
*Harold L. Rice, Concord, d	3,482
*Jessie L. Osborne, Concord, d	3,310
*Rick Watrous, Concord, d	3,010
John A. Kalb, Concord, r	1,924
Pamela M. Ean, Concord, r	1,734
Travis Ingram, Concord, r	1,562
Garet Ean, Concord, r	1,442
Elizabeth Hager, Concord, r (write-in)	591
District No. 13 (Bow, Dunbarton)(3)	
*Stephen T. DeStefano, Bow, d	3,476
*Eric Anderson, Bow, r	3,160
*Mary Beth Walz, Bow, d	2,895
Thomas E. Keane, Bow, r	2,840
Ron Wanner, Dunbarton, r	2,255
Susan R. Koerber, Dunbarton, d	2,094

**ROCKINGHAM COUNTY**

District No. 1 (Candia, Deerfield, Northwood, Nottingham)(5)	
*Frank G. Case, Nottingham, r	4,846
*John Reagan, Deerfield, r	4,576
*James Sullivan, Deerfield, r	4,434
*Maureen R. Mann, Deerfield, d	4,185
*Susi Nord, Candia, d	4,104
Richard H. Snow, Candia, d	3,957
Joe Duarte, Candia, r	3,902
Brian Stucker, Nottingham, r	3,769
Hannah Gile Beye, Deerfield, d	3,511
Tom St. Martin, Candia, d	3,341
District No. 2 (Raymond)(3)	
*Franklin C. Bishop, Raymond, r	2,718
*Kathleen M. Hoelzel, Raymond, r	2,630
*Lawrence Kappler, Raymond, r	2,544
District No. 3 (Auburn, Londonderry)(9)	
*Betsy McKinney, Londonderry, r	7,434
*Karen Keegan-Hutchinson, Londonderry, r	7,328
*Alfred P. Baldasaro, Londonderry, r	7,189
*Sherman A. Packard, Londonderry, r	6,642
*Clinton Bailey, Londonderry, r	6,573
*Robert E. Introne, Jr., Londonderry, r	6,526
*James E. Headd, Auburn, r	6,523
*Frank R. Emiro, Sr., Londonderry, r	6,051
*Dudley D. Dumaine, Auburn, r	5,815
Thomas M. Kennedy, Londonderry, d	5,593
Mary K. Tetreau, Londonderry, d	5,584
Emily Rocheleau, Londonderry, d	5,174
David Howard, Londonderry, d	5,084
Nancy C. Horten, Londonderry, d	4,877
Tammy M. Siekmann, Londonderry, d	4,868
William E. Thomas, Auburn, d	4,529
Gary Vermillion, Londonderry, d	4,529
Donald I. Schwartz, Londonderry, d	4,470
District No. 4 (Salem, Windham)(13)	
*D.J. Bettencourt, Salem, r	10,390
*Mary E. Griffin, Windham, r	10,171
*Charles E. McMahon, Windham, r	9,297
*Anne K. Priestley, Salem, r	9,197

*Ronald J. Belanger, Salem, r . . . . .	9,155
*Anthony R. DiFruscia, Windham, r . . . . .	9,098
*Russell Ingram, Salem, r . . . . .	8,367
*Bob Elliott, Salem, r . . . . .	8,324
*Mark A. Pearson, Salem, r . . . . .	8,293
*Margaret M. Crisler, Windham, r . . . . .	7,886
*Walter Kolodziej, Windham, r . . . . .	7,744
*David Bates, Windham, r . . . . .	7,674
*Carolyn B. Webber, Windham, d . . . . .	7,624
Marilinda Garcia, Salem, r . . . . .	7,472
Jessica Garofalo, Salem, d . . . . .	6,544
Doris V. Flaherty, Salem, d . . . . .	6,216
Michael Caruso, Windham, d . . . . .	6,204
Carol Schneider, Salem, d . . . . .	6,158
Connor P. O'Brien, Windham, d . . . . .	6,089
Camron D. Iannalfo, Salem, d . . . . .	6,041
Fran Brennan, Salem, d . . . . .	5,675
Frank A. Kern, Windham, d . . . . .	5,326
Lori N. Demaine, Windham, d . . . . .	5,249
Gerald L. Capron, Windham, d . . . . .	4,423
Henri V. Azibert, Windham, d . . . . .	4,254
Neelima V. Gogumalla, Windham, d . . . . .	4,160
District No. 5 (Derry)(11)	
*Phyllis Katsakiores, Derry, r . . . . .	6,670
*Patricia A. Dowling, Derry, r . . . . .	6,632
*George N. Katsakiores, Derry, r . . . . .	6,141
*Frank V. Sapareto, Derry, r . . . . .	5,999
*Kenneth H. Gould, Derry, r . . . . .	5,761
*Beverly Ann Ferrante, Derry, r . . . . .	5,684
*Gina Hutchinson, Derry, d . . . . .	5,557
*Robert Fesh, Derry, r . . . . .	5,515
*Barbara A. McCarthy, Derry, d . . . . .	5,490
*James B. Rausch, Derry, r . . . . .	5,398
*John P. Gleason, Derry, r . . . . .	5,373
Brian K. Chirichiello, Derry, r . . . . .	5,270
Kevin Reichard, Derry, r . . . . .	5,257
Elizabeth Ives, Derry, d . . . . .	5,190
Dan McKenna, Derry, d . . . . .	5,157
Cristi Egenolf, Derry, d . . . . .	4,987
Alyssa Graham, Derry, d . . . . .	4,968
Brent Carney, Derry, d . . . . .	4,914
Beth Darasz, Derry, d . . . . .	4,327
Nick Arancio, Derry, d . . . . .	4,314
Martin E. Poitzsch, Derry, d . . . . .	3,906
George M. Fodor, Derry, d . . . . .	3,301
District No. 6 (Atkinson)(2)	
*James Michael Garrity, Atkinson, r&d . . . . .	3,404
*Debra L. DeSimone, Atkinson, r . . . . .	2,269
District No. 7 (Chester, Danville, Sandown)(4)	
*Becky Sanders, Danville, r . . . . .	4,066
*James E. Devine, Sandown, r . . . . .	3,955
*Gene P. Charron, Chester, r . . . . .	3,884
*Joseph M. Hagan, Chester, r . . . . .	3,573
Charlotte Lister, Chester, d . . . . .	3,220
Gertrud Nugent, Danville, d . . . . .	2,786
District No. 8 (Hampstead, Kingston, Plaistow)(7)	
*Norman L. Major, Plaistow, r . . . . .	6,218
*Roger G. Wells, Hampstead, r . . . . .	5,594
*David A. Welch, Kingston, r . . . . .	5,550
*Don Van Patten, Hampstead, r . . . . .	5,281
*John W. Flanders, Sr., Kingston, r . . . . .	5,041
*John B. Sedensky, Hampstead, r . . . . .	5,037
*Melissa L.B. Lyons, Kingston, d . . . . .	4,910
Kenneth L. Weyler, Kingston, r . . . . .	4,881
Norman R. Hurley, Kingston, d . . . . .	4,432
Joel Saren, Hampstead, d . . . . .	3,893

District No. 9 (Epping, Fremont)(3)	
*Penn Brown, Epping, d . . . . .	2,470
*Daniel C. Itse, Fremont, r . . . . .	2,413
*Timothy P. Comerford, Fremont, r . . . . .	2,311
Ron Nowe, Epping, r . . . . .	2,191
District No. 10 (Brentwood)(1)	
*Don Petterson, Brentwood, d . . . . .	1,247
District No. 11 (East Kingston, Newton)(2)	
*Mary M. Allen, Newton, r . . . . .	1,665
*Kimberley Casey, East Kingston, d . . . . .	1,600
Trisha Collins McCarthy, Newton, d . . . . .	1,568
Charles R. Melvin, Sr., Newton, r . . . . .	1,567
District No. 12 (Newfields, Newmarket)(3)	
*Dennis F. Abbott, Newmarket, d . . . . .	3,230
*Marcia Moody, Newmarket, d . . . . .	3,163
*Doreen Howard, Newmarket, d . . . . .	2,898
Michael Woodworth, Newfields, r . . . . .	2,382
District No. 13 (Exeter, North Hampton, Stratham)(8)	
*Doug Scamman, Stratham, r . . . . .	7,513
*Donna Schlachman, Exeter, d . . . . .	7,297
*Stella Scamman, Stratham, r . . . . .	7,257
*Kathleen Russell, Stratham, d . . . . .	7,057
*Judith Day, North Hampton, d . . . . .	7,009
*Matthew J. Quandt, Exeter, r . . . . .	6,932
*Joe Russell, Stratham, d . . . . .	6,293
*John W. Henson, Exeter, d . . . . .	6,291
Frank H. Heffron, Exeter, d . . . . .	6,114
Robert Mike-Mayer, Exeter, d . . . . .	6,016
Carl G. Robertson, Exeter, r . . . . .	6,015
Joanne A. Ward, Stratham, r . . . . .	5,965
Corinne Armstrong, Exeter, r . . . . .	5,740
John W. Sammel, North Hampton, d . . . . .	5,513
David H. Mirsky, Exeter, r . . . . .	5,449
District No. 14 (Hampton Falls, Kensington, Seabrook, South Hampton)(4)	
*Amy Stasia Perkins, Seabrook, r . . . . .	3,005
*Lawrence B. Perkins, Jr., Seabrook, r . . . . .	2,985
*E. Albert Weare, Seabrook, r . . . . .	2,874
*Mark F. Preston, Seabrook, d . . . . .	2,833
Richard W. Morris, Seabrook, r . . . . .	2,670
Elizabeth A. Thibodeau, Seabrook, d . . . . .	2,626
James B. Webber, Kensington, d . . . . .	2,327
E. Elaine Andrews-Ahearn, Hampton Falls, d . . . . .	2,151
Brendan Kelly, Seabrook, l . . . . .	716
District No. 15 (Hampton)(5)	
*Nancy F. Stiles, Hampton, r . . . . .	4,918
*Christopher F. Nevins, Hampton, r . . . . .	4,439
*Susan R. Kepner, Hampton, d . . . . .	4,401
*Russell Bridle, Hampton, r . . . . .	4,242
*Robert Cushing, Hampton, d . . . . .	3,995
Dennis Kepner, Hampton, d . . . . .	3,731
Jane B. Gallagher, Hampton, d . . . . .	3,605
Michael E. Pierce, Hampton, d . . . . .	3,555
Raymond T. Murphy, Hampton, r . . . . .	3,375
Kenneth Sheffert, Hampton, r . . . . .	3,090
District No. 16 (Newington, Portsmouth Wards 1-5)(7)	
*Paul McEachern, Portsmouth, d . . . . .	8,022
*Laura C. Pantelakos, Portsmouth, d . . . . .	7,795
*James R. Splaine, Portsmouth, d . . . . .	7,233
*Terie Norelli, Portsmouth, d . . . . .	7,185
*Jacqueline Cali-Pitts, Portsmouth, d . . . . .	6,846
*Robin P. Read, Jr., Portsmouth, d . . . . .	6,338
*Rich DiPentima, Portsmouth, d . . . . .	6,295
Daniel H. Carroll, Portsmouth, r . . . . .	3,383
Jack Thorsen, Portsmouth, r . . . . .	3,371

Christopher R. Burns, Portsmouth, r . . . . .	3,175
Warren Goddard, Portsmouth, r . . . . .	3,112
Minto M. Thorsen, Portsmouth, r . . . . .	2,899
Robley R. Hall, Portsmouth, r . . . . .	2,805
District No. 17 (Greenland)(1)	
*Pamela Tucker, Greenland, r . . . . .	1,170
Michael Marsh, Greenland, d . . . . .	1,019
District No. 18 (New Castle, Rye)(2)	
*David A. Borden, New Castle, d . . . . .	2,136
*Will Smith, New Castle, r . . . . .	2,076
Otto F. Grote, Rye, d . . . . .	2,012
Jeff Gilbert, Rye, r . . . . .	1,861

## STRAFFORD COUNTY

District No. 1 (Rochester Wards 1–6)(9)	
*Sandra Balomenos Keans, Rochester, d . . . . .	6,537
*Anne Grassie, Rochester, d . . . . .	6,525
*Pamela J. Hubbard, Rochester, d . . . . .	5,887
*Elaine M. Lauterborn, Rochester, d . . . . .	5,851
*William P. Brennan, Rochester, d . . . . .	5,784
*Julie Brown, Rochester, r . . . . .	5,739
*Jim Twombly, Rochester, r . . . . .	5,623
*Warren Groen, Rochester, r . . . . .	5,531
*Rose Marie Rogers, Rochester, d . . . . .	5,474
Shawn Mickelonis, Rochester, d . . . . .	5,379
Jeremy R. Bourgeois, Rochester, d . . . . .	5,238
Thomas L. Kaczynski, Jr., Rochester, r . . . . .	4,968
Deborah Billian, Rochester, d . . . . .	4,881
Deborah Kaczynski, Rochester, r . . . . .	4,718
Derek Kittredge, Rochester, r . . . . .	4,451
Joseph H. Moffett, Rochester, r . . . . .	4,301
Bernhard McKay, Rochester, r . . . . .	4,180
Evelyn B. Logan, Rochester, r . . . . .	4,139
District No. 2 (Rollinsford, Somersworth Wards 1–5)(5)	
*Dale R. Sprague, Somersworth, d . . . . .	3,731
*Roger Berube, Somersworth, d . . . . .	3,725
*Kenneth Ward, Rollinsford, d . . . . .	3,600
*Deanna S. Rollo, Rollinsford, d . . . . .	3,319
*Michael S. Rollo, Rollinsford, d . . . . .	3,308
Timothy A. Logsdon, Somersworth, r . . . . .	2,451
District No. 3 (Barrington, Farmington, Middleton, Milton, New Durham, Strafford)(8)	
*Susan Price Barrington, d . . . . .	6,190
*Dennis P. Vachon, Strafford, d . . . . .	6,035
*Bob Perry, Strafford, d . . . . .	5,864
*Larry Brown, Milton, d . . . . .	5,717
*Rachel Burke, Farmington, d . . . . .	5,704
*James E. Cyr, Strafford, d . . . . .	5,624
*David A. Bickford, New Durham, r . . . . .	5,576
*Carol M. Vita, Middleton, r . . . . .	5,492
George L. Bailey, Barrington, r . . . . .	5,440
Jim Forsythe, Strafford, r . . . . .	5,426
Sylvia J. Arcouette, Farmington, d . . . . .	5,409
Dunc Chaplin, Strafford, r . . . . .	5,352
W. Packy Campbell, Farmington, r . . . . .	5,070
Bob Srnec, Milton, d . . . . .	5,017
David L. Mincin, Barrington, r . . . . .	4,847
Marty Harty, Barrington, r . . . . .	4,659
District No. 4 (Dover Wards 1 and 2)(3)	
*Peter B. Schmidt, Dover, d . . . . .	2,624
*David H. Watters, Dover, d . . . . .	2,566
*Brendon S. Browne, Dover, d . . . . .	2,417
Matt Mayberry, Dover, r . . . . .	1,624

District No. 5 (Dover Wards 3 and 4)(3)	
*Jennifer M. Brown, Dover, d	3,542
*Baldwin Domingo, Dover, d	3,250
*Sarah Hutz, Dover, d	3,134
District No. 6 (Dover Wards 5 and 6)(3)	
*Roland P. Hofemann, Dover, d	3,075
*Robert D. Lewis, Dover, d	2,997
*Mark Richard Ryder, Dover, d	2,891
District No. 7 (Durham, Lee, Madbury)(6)	
*Janet G. Wall, Madbury, d&r	8,056
*Naida Kaen, Lee, d	5,936
*Emma Rous, Durham, d	5,815
*Marjorie K. Smith, Durham, d	5,730
*Judith Spang, Durham, d	5,668
*Timothy Horrigan, Durham, d	5,629

**SULLIVAN COUNTY**

District No. 1 (Cornish, Grantham, Plainfield)(2)	
*Charlotte Houde Quimby, Plainfield, d	2,540
*Carla M. Skinder, Cornish, d	2,127
Laura Stiller Ward, Plainfield, i&r	1,639
Michael Drye, Plainfield, r	1,503
District No. 2 (Croydon, Goshen, Newport, Springfield, Washington)(3)	
*Beverly T. Rodeschin, Newport, r	2,608
*Anthony C. Maiola, Newport, r	2,446
*Thomas J. Howard, Croydon, r	1,984
Arthur G. Jillette, Jr., Goshen, d	1,949
Melanie Bell, Goshen, d	1,888
Peter Franklin, Newport, d	1,784
District No. 3 (Sunapee)(1)	
*Suzanne H. Gottling, Sunapee, d	1,019
Harry Gale, Sunapee, r	956
District No. 4 (Claremont Wards 1-3, Lempster, Unity)(5)	
*Tom Donovan, Claremont, d	3,591
*Philip Osgood, Claremont, r	3,380
*John R. Cloutier, Claremont, d	3,257
*Raymond Gagnon, Claremont, d	3,196
*Sandy Harris, Claremont, d	3,185
Victor Bergeron, Claremont, r	2,889
Larry Converse, Claremont, d	2,602
Chris Vinci, Claremont, r	2,518
Ken Hall, Claremont, r	2,427
Ernest H. Bridge, Jr., Unity, r	1,735
District No. 5 (Acworth, Charlestown, Langdon)(2)	
*Cynthia P. Sweeney, Charlestown, d	1,623
*Jim McClammer, Charlestown, d	1,586
Steven Smith, Charlestown, r	1,028
Russell Pope, Charlestown, r	964
Lois M. Corcoran, Charlestown, und	259

## BELKNAP COUNTY OFFICES

	Sheriff	Attorney	Treasurer	Reg. of Deeds	
	Wiggin, r&d	Carroll, d&r	Muzzey, r	Morrison, d	Luther, r
Alton	2,707	2,687	2,177	1,012	1,686
Barnstead	2,011	1,989	1,445	1,024	975
Belmont	2,987	3,035	2,235	1,352	1,567
Center Harbor	653	663	412	284	378
Gilford	3,850	3,916	2,937	1,669	2,241
Gilmanton	1,843	1,847	1,344	830	1,018
Laconia Ward 1	1,403	1,415	1,065	527	874
Laconia Ward 2	1,093	1,148	802	495	636
Laconia Ward 3	1,074	1,117	772	438	653
Laconia Ward 4	1,081	1,120	786	539	569
Laconia Ward 5	985	1,004	731	481	518
Laconia Ward 6	1,411	1,452	1,084	548	896
Meredith	3,403	3,405	2,198	1,522	1,870
New Hampton	1,125	1,116	706	549	579
Sanbornton	1,585	1,596	782	890	753
Tilton	1,633	1,643	1,196	953	723
Totals	26,137	26,466	18,495	12,101	14,250

### County Commissioners

	Reg. Of Probate		District 1		District 2		District 3
	Chong, d	Brickner, r	Philpot, d	Tilton, r	Shannon, d	Long, i&r	NO ELECTION
Alton	838	1,863	—	—	—	—	
Barnstead	801	1,231	—	—	919	1,096	
Belmont	1,099	1,781	—	—	1,194	1,751	
Center Harbor	271	381	—	—	—	—	
Gilford	1,345	2,474	—	—	—	—	
Gilmanton	718	1,120	—	—	795	925	
Laconia Ward 1	484	897	701	736	—	—	
Laconia Ward 2	448	654	628	410	—	—	
Laconia Ward 3	434	633	648	483	—	—	
Laconia Ward 4	453	624	628	502	—	—	
Laconia Ward 5	422	559	580	437	—	—	
Laconia Ward 6	478	934	710	763	—	—	
Meredith	1,374	1,985	—	—	—	—	
New Hampton	478	639	—	—	—	—	
Sanbornton	719	906	—	—	788	703	
Tilton	749	906	—	—	808	854	
Totals	10,273	15,724	3,895	3,331	4,504	5,329	

**CARROLL COUNTY OFFICES**

	Sheriff		Attorney	Treasurer	Reg. of Deeds
	Conley, r&d	Poirier, ind	Gordon, d	Howard, r	Aiton, r
	Albany	378	52	269	217
Bartlett	1,446	160	1,025	1,073	1,072
Brookfield	378	38	—	275	277
Chatham	171	21	100	125	127
Conway	4,044	537	3,350	2,863	2,864
Eaton	224	17	171	130	119
Effingham	648	117	507	396	475
Freedom	769	72	520	527	533
Hale's Location	113	6	41	108	107
Hart's Location	27	—	16	16	17
Jackson	528	69	376	374	378
Madison	1,091	188	923	769	760
Moultonborough	2,403	283	1,499	1,894	1,865
Ossipee	1,750	237	178	1,296	1,329
Sandwich	836	63	598	477	484
Tamworth	1,145	362	1,079	883	886
Tuftonboro	1,275	103	831	1,026	1,000
Wakefield	2,116	289	1,431	1,692	1,689
Wolfeboro	3,489	307	2,127	2,511	2,514
Totals	22,831	2,921	15,041	16,652	16,714

**County Commissioners**

	Reg. Of Probate		District 1	District 2		District 3	
	Hall, d	Monet, r		Solomon, d	Olkkola, r	Albee, d	Cools, r
	Albany	177		205	<b>NO ELECTION</b>	246	154
Bartlett	720	852	883	707		928	623
Brookfield	194	233	171	226		193	191
Chatham	72	118	83	106		95	88
Conway	2,264	2,267	2,775	1,775		2,889	1,504
Eaton	134	124	148	111		167	86
Effingham	362	402	411	332		461	291
Freedom	361	465	414	408		450	352
Hale's Location	25	91	21	100		31	84
Hart's Location	14	10	14	10		15	9
Jackson	288	291	357	239		360	210
Madison	560	723	756	516		804	430
Moultonborough	1,091	1,473	1,037	1,482		1,090	1,414
Ossipee	839	1,115	1,030	958		1,093	799
Sandwich	468	429	495	376		516	350
Tamworth	629	814	849	589		893	514
Tuftonboro	527	852	541	853	729	698	
Wakefield	1,108	1,287	1,012	1,292	1,068	1,286	
Wolfeboro	1,438	2,192	1,471	2,145	1,883	1,710	
Totals	11,271	13,943		12,714	12,379	13,913	10,761

## CHESHIRE COUNTY OFFICES

	Sheriff	Attorney	Treasurer			Reg. Of Deeds
	Foote, r&d	Heed, r&d	West, d	Parker, r	Putnam, i	Hubal, r&d
Alstead	905	927	503	347	34	910
Chesterfield	1,939	1,961	876	768	297	1,923
Dublin	911	911	426	370	105	906
Fitzwilliam	1,137	1,141	133	461	539	1,132
Gilsum	404	400	183	194	30	403
Harrisville	617	629	366	147	93	612
Hinsdale	1,642	1,632	929	446	279	1,533
Jaffrey	2,539	2,543	1,133	1,110	316	2,519
Keene Ward 1	2,121	2,163	1,281	447	394	2,085
Keene Ward 2	2,138	2,190	1,225	572	388	2,114
Keene Ward 3	2,056	2,088	1,056	690	332	2,039
Keene Ward 4	2,202	2,229	1,069	810	298	2,153
Keene Ward 5	2,259	2,328	1,167	809	307	2,273
Marlborough	1,039	1,081	561	332	165	1,041
Marlow	394	394	183	144	—	391
Nelson	388	388	223	121	57	389
Richmond	572	582	271	233	81	581
Rindge	2,796	2,788	1,042	1,424	351	2,774
Roxbury	133	137	73	45	15	130
Stoddard	603	613	225	224	179	615
Sullivan	365	366	170	151	29	353
Surry	456	471	180	237	65	456
Swanzy	3,362	3,363	1,450	1,342	529	3,290
Troy	904	912	369	382	146	890
Walpole	1,993	2,005	1,072	771	124	1,973
Westmoreland	971	1,011	562	355	76	973
Winchester	1,671	1,667	795	566	320	1,642
<b>Totals</b>	<b>36,517</b>	<b>36,920</b>	<b>17,523</b>	<b>13,498</b>	<b>5,549</b>	<b>36,100</b>

## CHESHIRE COUNTY OFFICES

## County Commissioners

	Reg. Of Probate		District 1		District 2	District 3
	Tilton, d	Castor, r	Pratt, d	Hutwelker, r	Zerba, d	
Alstead	534	383	—	—	—	
Chesterfield	1,029	923	1,072	868	—	
Dublin	512	403	—	—	—	
Fitzwilliam	625	537	—	—	—	
Gilsum	197	218	—	—	—	
Harrisville	432	189	—	—	—	
Hinsdale	1,086	561	1,119	524	—	
Jaffrey	1,327	1,238	—	—	—	
Keene Ward 1	1,608	545	—	—	1,840	
Keene Ward 2	1,516	708	—	—	1,826	
Keene Ward 3	1,267	835	—	—	1,633	
Keene Ward 4	1,232	978	—	—	1,692	
Keene Ward 5	1,374	952	—	—	1,835	
Marlborough	700	420	—	—	840	
Marlow	201	194	—	—	—	
Nelson	247	155	—	—	—	
Richmond	311	284	—	—	—	
Rindge	1,257	1,571	—	—	—	
Roxbury	76	54	—	—	—	
Stoddard	301	327	—	—	—	
Sullivan	186	133	—	—	—	
Surry	221	240	231	231	—	
Swanzey	1,830	1,562	1,544	1,872	—	
Troy	483	435	—	—	—	
Walpole	1,130	860	1,265	803	—	
Westmoreland	507	494	578	414	—	
Winchester	919	770	1,013	682	—	
Totals	21,108	15,969	6,822	5,394	9,666	

NO ELECTION

## COOS COUNTY OFFICES

	Sheriff	Attorney		Treasurer
	Marcou, r&d	Mekeel, d	Clouatre, r	King, Sr., r&d
Berlin Ward 1	937	533	395	916
Berlin Ward 2	982	554	409	952
Berlin Ward 3	1,219	630	574	1,180
Berlin Ward 4	906	500	364	866
Cambridge	3	2	1	3
Carroll	416	237	185	411
Clarksville	138	71	59	143
Colebrook	887	432	436	924
Columbia	304	148	147	292
Dalton	455	212	244	460
Dixville	16	12	5	16
Dummer	171	73	97	166
Errol	167	68	97	166
Gorham	1,428	760	617	1,386
Green's Grant	1	1	—	1
Jefferson	563	257	310	558
Lancaster	1,488	866	679	1,504
Milan	691	—	350	323
Millsfield	12	9	6	2
Northumberland	945	575	374	938
Pinkham's Grant	3	3	1	4
Pittsburg	465	218	230	464
Randolph	218	114	96	215
Shelburne	261	120	129	252
Stark	256	135	138	258
Stewartstown	333	164	152	324
Stratford	286	166	114	182
Success	—	—	—	—
Wentworth's Loc.	22	10	13	23
Whitefield	998	542	448	988
<b>Totals</b>	<b>14,571</b>	<b>7,762</b>	<b>6,643</b>	<b>14,257</b>

No votes cast: Atkinson & Gilmanton Academy Grant; Bean's Grant; Bean's Purchase; Chandler's Purchase; Crawford's Purchase; Cutt's Grant; Dix's Grant; Erving's Location; Hadley's Purchase; Kilkenny; Low and Burbank's Grant; Martin's Location; Odell; Sargent's Purchase; Second College Grant; Thompson and Meserve's Purchase.

## COOS COUNTY OFFICES

## County Commissioners

	Reg. Of Deeds	Reg. Of Probate	District 1	District 2	District 3
	Lamirande, d&r	Peterson, r&d	Grenier, d		Judd, r
Berlin Ward 1	919	898	825		—
Berlin Ward 2	982	956	870		—
Berlin Ward 3	1,202	1,165	1,074		—
Berlin Ward 4	883	855	802		—
Cambridge	3	3	—		3
Carroll	412	414	—		—
Clarksville	136	136	—		107
Colebrook	892	886	—		710
Columbia	296	296	—		223
Dalton	462	462	—		—
Dixville	16	16	—		9
Dummer	166	167	—		126
Errol	169	167	—		134
Gorham	1,398	1,365	—		—
Green's Grant	1	1	—		—
Jefferson	527	571	—		—
Lancaster	1,511	1,514	—		—
Milan	671	662	—		496
Millsfield	10	12	—		2
Northumberland	951	945	—		697
Pinkham's Grant	4	4	—		—
Pittsburg	458	458	—		398
Randolph	216	217	—		—
Shelburne	262	253	189		—
Stark	251	259	—		198
Stewartstown	329	331	—		268
Stratford	289	277	—		206
Success	—	—	—		—
Wentworth's Loc.	21	22	—		19
Whitefield	990	987	—		—
Totals	14,427	14,299	3,760		3,596

NO ELECTION

No votes cast: Atkinson & Gilmanton Academy Grant; Bean's Grant; Bean's Purchase; Chandler's Purchase; Crawford's Purchase; Cutt's Grant; Dix's Grant; Erving's Location; Hadley's Purchase; Kilkenny; Low and Burbank's Grant; Martin's Location; Odell; Sargent's Purchase; Second College Grant; Thompson and Meserve's Purchase.

## GRAFTON COUNTY OFFICES

	Sheriff	Attorney	Treasurer		Reg. of Deeds	
	Dutile, r&d	St. Hilaire, r&d	Sievers, d	Elliott, r	Sharp, d	Wheeler, r
Alexandria	770	751	324	425	396	383
Ashland	971	966	414	577	477	517
Bath	465	447	123	336	153	318
Benton	157	153	57	107	69	95
Bethlehem	1,213	1,201	607	615	602	630
Bridgewater	609	585	219	387	272	345
Bristol	1,416	1,405	619	799	717	732
Campton	1,615	1,589	720	904	812	820
Canaan	1,642	1,606	875	735	862	805
Dorchester	186	182	77	111	75	113
Easton	157	156	85	77	82	84
Ellsworth	47	48	20	29	23	26
Enfield	2,165	2,131	1,149	950	1,120	1,044
Franconia	638	631	315	313	326	321
Grafton	605	600	279	336	314	306
Groton	270	267	93	171	136	143
Hanover	5,586	5,579	4,165	1,727	3,826	1,980
Haverhill	1,853	1,804	509	1,326	538	1,409
Hebron	359	352	112	246	121	244
Holderness	1,151	1,133	507	642	576	564
Landaff	200	205	79	135	92	133
Lebanon Ward 1	1,953	1,926	1,125	791	1,076	902
Lebanon Ward 2	1,808	1,778	1,101	665	1,024	824
Lebanon Ward 3	2,093	2,050	1,250	839	1,162	1,001
Lincoln	719	704	302	388	319	378
Lisbon	703	692	284	414	310	406
Littleton	2,542	2,501	1,015	1,492	1,063	1,514
Livermore	—	—	—	—	—	—
Lyman	271	267	94	180	89	185
Lyme	1,008	996	667	343	586	477
Monroe	455	440	136	304	145	318
Orange	142	141	67	78	80	71
Orford	622	616	350	283	344	325
Piermont	404	392	160	231	158	266
Plymouth	3,143	3,103	1,796	1,385	1,988	1,145
Rumney	808	796	279	558	337	508
Sugar Hill	348	342	176	183	175	191
Thornton	1,247	1,258	537	721	597	660
Warren	428	388	137	278	175	245
Waterville Valley	181	182	76	103	72	105
Wentworth	475	464	177	293	200	273
Woodstock	650	631	312	326	306	358
Totals	42,075	41,458	21,389	20,803	21,795	21,164

## GRAFTON COUNTY OFFICES

## County Commissioners

	Reg. Of Probate	District 1	District 2	District 3	
	Wyman, r	Cryans, d	Burton, r&d	Richards, d	Ahern, Jr., r
Alexandria	519	—	—	408	364
Ashland	646	—	—	563	459
Bath	377	—	482	—	—
Benton	112	—	158	—	—
Bethlehem	776	—	1,197	—	—
Bridgewater	418	—	—	289	330
Bristol	991	—	—	808	636
Campton	1,038	—	—	988	681
Canaan	1,035	—	—	1,033	597
Dorchester	130	—	—	88	100
Easton	90	—	161	—	—
Ellsworth	27	—	—	27	22
Enfield	1,479	1,739	—	—	—
Franconia	391	—	649	—	—
Grafton	426	—	—	327	289
Groton	188	—	—	117	141
Hanover	2,842	5,051	—	—	—
Haverhill	1,502	—	1,869	—	—
Hebron	255	—	—	163	203
Holderness	697	—	—	711	496
Landaff	149	—	215	—	—
Lebanon Ward 1	1,246	1,571	—	—	—
Lebanon Ward 2	1,130	1,515	—	—	—
Lebanon Ward 3	1,365	1,732	—	—	—
Lincoln	489	—	682	—	—
Lisbon	506	—	727	—	—
Littleton	1,870	—	2,594	—	—
Livermore	—	—	—	—	—
Lyman	205	—	282	—	—
Lyme	475	—	979	—	—
Monroe	362	—	469	—	—
Orange	99	—	—	84	59
Orford	368	—	626	—	—
Piermont	279	—	404	—	—
Plymouth	1,834	—	—	2,170	1,065
Rumney	567	—	—	392	451
Sugar Hill	220	—	354	—	—
Thornton	810	—	—	729	549
Warren	288	—	437	—	—
Waterville Valley	128	—	—	107	86
Wentworth	322	—	479	—	—
Woodstock	393	—	678	—	—
Totals	27,044	11,608	13,442	9,004	6,528

## HILLSBOROUGH COUNTY OFFICES

	Sheriff		Attorney	Treasurer	
	Wheeler, d	Hardy, r	Wageling, r&d	Pappas, d	Burns, r
Amherst	2,452	3,634	5,818	2,606	3,393
Antrim	720	611	1,318	732	579
Bedford	3,617	7,161	10,660	4,433	6,310
Bennington	331	347	663	341	332
Brookline	879	1,572	2,364	993	1,392
Deering	452	465	899	465	440
Francestown	423	511	910	444	483
Goffstown	3,427	4,307	7,561	3,901	3,739
Greenfield	420	392	783	441	354
Greenville	465	391	816	456	372
Hancock	612	438	1,039	594	442
Hillsborough	1,300	1,249	2,471	1,303	1,202
Hollis	1,604	2,728	4,140	1,852	2,358
Hudson	3,910	6,160	9,521	4,566	5,179
Litchfield	1,262	2,531	3,612	1,618	2,049
Lyndeborough	436	471	879	429	456
Manchester Ward 1	2,154	2,489	4,670	3,018	1,855
Manchester Ward 2	2,050	2,020	3,989	2,543	1,599
Manchester Ward 3	1,584	1,007	2,526	1,765	863
Manchester Ward 4	1,544	1,315	2,786	1,869	1,048
Manchester Ward 5	1,433	990	2,359	1,693	769
Manchester Ward 6	2,008	2,196	4,119	2,376	1,822
Manchester Ward 7	1,684	1,580	3,181	1,976	1,270
Manchester Ward 8	2,013	2,271	4,205	2,413	1,902
Manchester Ward 9	1,850	1,741	3,493	2,242	1,368
Manchester Ward 10	1,816	1,670	3,378	2,135	1,309
Manchester Ward 11	338	1,138	2,384	1,577	890
Manchester Ward 12	1,747	1,852	3,488	2,074	1,519
Mason	307	422	687	331	386
Merrimack	5,519	7,149	12,072	6,053	6,247
Milford	2,964	3,738	6,774	3,200	3,380
Mont Vernon	586	727	1,252	576	709
Nashua Ward 1	2,246	2,392	4,449	2,477	2,068
Nashua Ward 2	1,857	2,030	3,752	2,087	1,750
Nashua Ward 3	1,849	1,793	3,524	2,111	1,484
Nashua Ward 4	1,535	979	2,431	1,704	787
Nashua Ward 5	1,937	2,328	4,030	2,181	1,941
Nashua Ward 6	1,853	1,610	3,293	2,115	1,307
Nashua Ward 7	1,570	1,649	3,095	1,833	1,352
Nashua Ward 8	1,722	1,824	3,380	1,902	1,551
Nashua Ward 9	1,962	2,305	4,044	2,210	1,946
New Boston	1,183	1,512	2,631	1,201	1,552
New Ipswich	756	1,540	2,194	806	1,443
Pelham	1,803	4,211	5,327	2,459	2,991
Peterborough	1,914	1,377	3,255	2,003	1,261
Sharon	112	99	212	119	93
Temple	365	378	726	357	373
Weare	1,691	2,265	3,813	1,798	2,059
Wilton	990	985	1,899	985	947
Windsor	54	56	105	54	48
Totals	77,306	94,606	166,977	89,417	80,969

## HILLSBOROUGH COUNTY OFFICES

	Reg. Of Deeds		Reg. of Probate	
	Wright, d	Coughlin, r	Smith, d	Rivard, r
Amherst	2,376	3,700	2,390	3,522
Antrim	699	615	692	614
Bedford	3,936	6,877	3,475	7,208
Bennington	310	368	321	352
Brookline	984	1,441	877	1,510
Deering	452	448	454	449
Francestown	421	508	431	491
Goffstown	3,269	4,277	3,022	4,614
Greenfield	409	380	419	372
Greenville	460	371	422	408
Hancock	564	487	573	465
Hillsborough	1,296	1,223	1,306	1,202
Hollis	1,752	2,488	1,687	2,496
Hudson	4,139	5,647	4,207	5,495
Litchfield	1,351	2,323	1,360	2,295
Lyndeborough	420	487	405	489
Manchester Ward 1	2,324	2,283	1,981	2,784
Manchester Ward 2	2,154	1,831	1,892	2,205
Manchester Ward 3	1,592	966	1,510	1,085
Manchester Ward 4	1,600	1,223	1,443	1,434
Manchester Ward 5	1,465	911	1,318	1,114
Manchester Ward 6	2,001	2,101	1,681	2,548
Manchester Ward 7	1,711	1,480	1,472	1,784
Manchester Ward 8	2,010	2,206	1,692	2,653
Manchester Ward 9	1,923	1,592	1,634	1,980
Manchester Ward 10	1,783	1,557	1,552	1,890
Manchester Ward 11	1,340	1,047	1,205	1,247
Manchester Ward 12	1,785	1,706	1,573	1,995
Mason	311	397	304	412
Merrimack	5,510	6,787	5,234	7,065
Milford	2,845	3,654	2,804	3,765
Mont Vernon	494	862	548	734
Nashua Ward 1	2,246	2,343	2,241	2,289
Nashua Ward 2	1,879	1,976	1,871	1,959
Nashua Ward 3	1,904	1,727	1,856	1,731
Nashua Ward 4	1,591	904	1,578	896
Nashua Ward 5	1,996	2,166	1,968	2,115
Nashua Ward 6	1,908	1,504	1,872	1,516
Nashua Ward 7	1,674	1,524	1,611	1,567
Nashua Ward 8	1,787	1,692	1,736	1,696
Nashua Ward 9	1,960	2,216	1,955	2,169
New Boston	1,050	1,640	1,079	1,576
New Ipswich	783	1,478	751	1,498
Pelham	2,192	3,306	2,286	3,156
Peterborough	1,931	1,349	1,695	1,389
Sharon	124	90	113	97
Temple	329	407	330	399
Weare	1,631	2,240	1,577	2,286
Wilton	924	1,033	905	1,034
Windsor	52	50	52	51
TOTALS	79,647	89,888	75,360	94,101

## HILLSBOROUGH COUNTY OFFICES

### County Commissioners

	District 1		District 2		District 3	
	Duval, d	Pappas, r	Clemons, d	Gage, r	Bernier, d	Holden, r
Amherst	—	—	—	—	2,240	3,960
Antrim	—	—	—	—	682	630
Bedford	3,559	7,157	—	—	—	—
Bennington	—	—	—	—	318	360
Brookline	—	—	—	—	915	1,503
Deering	—	—	—	—	429	483
Francestown	—	—	—	—	413	510
Goffstown	—	—	—	—	3,295	4,366
Greenfield	—	—	—	—	410	391
Greenville	—	—	—	—	447	389
Hancock	—	—	—	—	573	471
Hillsborough	—	—	—	—	1,285	1,242
Hollis	—	—	1,850	2,366	—	—
Hudson	—	—	4,546	5,182	—	—
Litchfield	—	—	—	—	1,453	2,200
Lyndeborough	—	—	—	—	399	505
Manchester Ward 1	2,199	2,745	—	—	—	—
Manchester Ward 2	2,047	2,130	—	—	—	—
Manchester Ward 3	1,550	1,075	—	—	—	—
Manchester Ward 4	1,686	1,297	—	—	—	—
Manchester Ward 5	1,409	1,074	—	—	—	—
Manchester Ward 6	1,919	2,373	—	—	—	—
Manchester Ward 7	1,629	1,677	—	—	—	—
Manchester Ward 8	1,877	2,519	—	—	—	—
Manchester Ward 9	1,872	1,784	—	—	—	—
Manchester Ward 10	1,834	1,726	—	—	—	—
Manchester Ward 11	1,314	1,187	—	—	—	—
Manchester Ward 12	1,799	1,865	—	—	—	—
Mason	—	—	—	—	318	396
Merrimack	—	—	—	—	5,475	6,814
Milford	—	—	—	—	2,886	3,755
Mont Vernon	—	—	—	—	528	750
Nashua Ward 1	—	—	2,463	2,166	—	—
Nashua Ward 2	—	—	2,027	1,868	—	—
Nashua Ward 3	—	—	2,067	1,650	—	—
Nashua Ward 4	—	—	1,705	825	—	—
Nashua Ward 5	—	—	2,145	2,070	—	—
Nashua Ward 6	—	—	2,085	1,384	—	—
Nashua Ward 7	—	—	1,808	1,421	—	—
Nashua Ward 8	—	—	1,908	1,607	—	—
Nashua Ward 9	—	—	2,206	2,025	—	—
New Boston	—	—	—	—	1,092	1,587
New Ipswich	—	—	—	—	769	1,479
Pelham	—	—	2,429	3,030	—	—
Peterborough	—	—	—	—	1,902	1,377
Sharon	—	—	—	—	115	98
Temple	—	—	—	—	336	405
Weare	—	—	—	—	1,592	2,311
Wilton	—	—	—	—	910	1,034
Windsor	—	—	—	—	50	56
Totals	24,694	28,609	27,239	25,594	28,832	37,072

## MERRIMACK COUNTY OFFICES

	Sheriff		Attorney		Treasurer	
	Hilliard, r&d		Rogers, d	Reid, r	Monahan, d	Maxfield, r
Allenstown	1,913		983	946	1,025	814
Andover	1,259		669	545	681	719
Boscawen	1,616		832	708	794	683
Bow	4,180		2,039	2,189	2,136	1,975
Bradford	904		494	391	476	377
Canterbury	1,291		735	557	721	551
Chichester	1,379		624	731	624	675
Concord Ward 1	2,105		1,247	898	1,283	773
Concord Ward 2	1,835		1,071	768	1,117	654
Concord Ward 3	1,383		829	598	915	437
Concord Ward 4	1,793		1,171	722	1,274	500
Concord Ward 5	2,224		1,229	1,092	1,423	729
Concord Ward 6	1,381		906	518	940	412
Concord Ward 7	2,023		1,152	936	1,299	647
Concord Ward 8	1,872		1,086	786	1,103	712
Concord Ward 9	1,503		900	644	857	596
Concord Ward 10	2,633		1,356	1,364	1,508	1,034
Danbury	568		287	279	284	261
Dunbarton	1,448		680	764	679	734
Epsom	2,220		976	1,224	995	1,116
Franklin Ward 1	1,232		673	539	666	514
Franklin Ward 2	954		536	391	558	352
Franklin Ward 3	1,274		702	509	729	471
Henniker	2,112		1,223	966	1,269	848
Hill	539		254	267	269	234
Hooksett	6,202		2,962	3,206	3,024	3,053
Hopkinton	3,373		1,733	1,638	1,875	1,357
Loudon	2,490		1,206	1,258	1,001	1,488
Newbury	1,205		576	620	582	600
New London	2,532		1,237	1,275	1,239	1,235
Northfield	2,197		1,068	928	1,060	887
Pembroke	3,309		1,672	1,617	1,746	1,432
Pittsfield	1,667		812	835	674	923
Salisbury	727		351	363	340	348
Sutton	1,066		568	475	564	462
Warner	1,495		871	651	898	572
Webster**	946		515	443	511	433
Wilmot	751		444	300	435	289
TOTALS	69,601		36,669	32,941	37,574	29,897

## MERRIMACK COUNTY OFFICES

### County Commissioners

	Reg. of Deeds		Reg. of Probate	District 1	District 2		District 3
	Hennessy, d	Guay, r	Bradstreet, r&d	Blanchard, d&r	Bernier, d	Asplund-Walsh, r	
Allenstown	788	1,103	1,861	—	1,115	755	
Andover	562	654	1,231	—	657	563	
Boscawen	594	908	1,485	1,537	—	—	
Bow	1,482	2,754	4,134	—	—	—	
Bradford	409	507	907	—	—	—	
Canterbury	547	729	1,222	—	723	512	
Chichester	413	939	1,218	—	636	684	
Concord Ward 1	957	1,155	2,067	2,091	—	—	
Concord Ward 2	834	982	1,796	1,804	—	—	
Concord Ward 3	626	772	1,355	1,364	—	—	
Concord Ward 4	960	864	1,768	1,771	—	—	
Concord Ward 5	1,024	1,205	2,188	2,192	—	—	
Concord Ward 6	729	662	1,360	1,347	—	—	
Concord Ward 7	855	1,196	1,965	1,963	—	—	
Concord Ward 8	755	1,118	1,814	1,830	—	—	
Concord Ward 9	688	791	1,464	1,466	—	—	
Concord Ward 10	1,002	1,607	2,541	2,562	—	—	
Danbury	211	353	563	—	—	—	
Dunbarton	504	946	1,441	—	—	—	
Epsom	735	1,436	2,131	—	1,049	1,091	
Franklin Ward 1	546	685	1,190	—	598	613	
Franklin Ward 2	473	466	913	—	511	425	
Franklin Ward 3	613	610	1,219	—	651	584	
Henniker	1,024	1,160	2,122	—	—	—	
Hill	207	317	511	—	252	274	
Hooksett	2,392	3,784	6,138	—	—	—	
Hopkinton	1,283	2,067	3,367	—	—	—	
Loudon	822	1,629	2,492	—	1,216	1,195	
Newbury	459	744	1,195	—	—	—	
New London	1,032	1,483	2,513	—	—	—	
Northfield	910	1,060	1,971	—	1,105	874	
Pembroke	1,238	2,016	3,222	—	1,778	1,420	
Pittsfield	601	1,041	1,604	—	768	853	
Salisbury	262	448	695	—	361	335	
Sutton	458	587	1,036	—	—	—	
Warner	721	806	1,514	—	—	—	
Webster	345	639	958	954	—	—	
Wilmot	373	366	743	—	—	—	
Totals	28,434	40,589	67,914	20,881	11,420	10,178	

NO ELECTION

## ROCKINGHAM COUNTY OFFICES

	Sheriff		Attorney		Treasurer	
	Lovejoy, d	Linehan, r	Coyle, d	Reams, r	Ahearn, d	Buck III, r
Atkinson	1,377	2,595	1,665	2,138	1,777	2,001
Auburn	906	1,818	958	1,685	1,112	1,504
Brentwood	759	306	811	1,167	878	1,066
Candia	865	1,374	865	1,301	959	1,184
Chester	806	1,566	1,008	1,309	979	1,259
Danville	665	1,451	835	1,138	925	1,009
Deerfield	880	1,370	894	1,257	972	1,135
Derry	6,180	7,171	6,833	6,288	6,610	5,981
East Kingston	479	838	517	748	584	647
Epping	1,287	1,723	1,404	1,493	1,572	1,285
Exeter	3,763	3,802	3,777	3,615	4,195	3,050
Fremont	695	1,394	803	1,172	892	1,039
Greenland	973	1,108	906	1,098	1,052	916
Hampstead	1,550	2,950	1,801	2,451	1,901	2,260
Hampton	3,777	4,882	3,831	4,531	4,107	4,285
Hampton Falls	386	905	404	832	513	730
Kensington	515	717	523	666	591	567
Kingston	1,007	2,026	1,175	1,680	1,356	1,421
Londonderry	4,575	6,445	5,216	5,569	5,167	5,352
New Castle	288	401	288	402	320	354
Newfields	374	577	399	522	444	445
Newington	196	302	179	281	215	234
Newmarket	2,521	1,993	2,572	1,819	2,791	1,553
Newton	875	1,287	1,000	1,065	1,069	974
North Hampton	1,036	1,494	1,042	1,406	1,154	1,270
Northwood	951	1,157	947	1,098	1,050	981
Nottingham	1,023	1,413	1,097	1,236	1,179	1,124
Plaistow	1,182	2,416	1,516	1,865	1,629	1,681
Portsmouth Ward 1	1,196	649	1,185	619	1,255	510
Portsmouth Ward 2	1,677	780	1,683	719	1,749	589
Portsmouth Ward 3	772	508	712	498	793	377
Portsmouth Ward 4	1,518	1,279	1,487	1,177	1,640	960
Portsmouth Ward 5	1,543	897	1,530	853	1,605	702
Raymond	1,931	2,635	2,006	2,397	2,293	2,069
Rye	1,426	1,906	1,475	1,807	1,688	1,537
Salem	5,149	7,645	5,817	6,349	6,213	5,707
Sandown	1,012	1,935	1,249	1,554	1,315	1,433
Seabrook	1,689	1,964	1,728	1,776	1,811	1,662
South Hampton	210	248	215	220	232	201
Stratham	1,761	2,420	1,750	2,286	1,994	1,929
Windham	2,110	4,402	2,476	3,765	2,682	3,441
Totals	61,885	82,749	66,579	73,852	71,263	66,424

## ROCKINGHAM COUNTY OFFICES

	Reg. Of Deeds		Reg. of Probate	
	Nugent, d	Stacey, r	Crapo, d	Christie, Jr., r
Atkinson	1,454	2,368	1,760	2,027
Auburn	807	1,839	1,055	1,562
Brentwood	756	1,208	878	1,097
Candia	783	1,373	934	1,201
Chester	800	1,470	962	1,286
Danville	738	1,224	909	1,041
Deerfield	800	1,327	949	1,160
Derry	5,548	7,161	6,475	6,157
East Kingston	472	791	564	685
Epping	1,267	1,611	1,523	1,362
Exeter	3,679	3,605	4,096	3,246
Fremont	728	1,227	867	1,085
Greenland	891	1,074	1,106	877
Hampstead	1,529	2,720	1,869	2,318
Hampton	3,817	4,419	4,450	3,892
Hampton Falls	388	823	408	855
Kensington	490	678	556	627
Kingston	1,138	1,692	1,296	1,546
Londonderry	4,198	6,399	5,026	5,479
New Castle	278	404	339	303
Newfields	373	542	446	464
Newington	183	267	220	236
Newmarket	2,481	1,868	2,763	1,610
Newton	911	1,143	1,030	1,024
North Hampton	1,031	1,357	1,224	1,236
Northwood	889	1,144	1,047	991
Nottingham	1,033	1,296	1,199	1,113
Plaistow	1,277	2,069	1,614	1,725
Portsmouth Ward 1	1,167	602	1,271	504
Portsmouth Ward 2	1,651	682	1,782	589
Portsmouth Ward 3	691	481	804	385
Portsmouth Ward 4	1,449	1,141	1,697	940
Portsmouth Ward 5	1,518	784	1,660	688
Raymond	1,767	2,622	2,221	2,166
Rye	1,446	1,772	1,930	1,436
Salem	4,865	7,569	6,174	5,898
Sandown	1,063	1,738	1,310	1,463
Seabrook	1,555	1,926	1,816	1,655
South Hampton	206	225	230	203
Stratham	1,705	2,239	1,979	2,000
Windham	2,050	4,207	2,520	3,601
Totals	59,872	79,087	70,959	67,733

# ROCKINGHAM COUNTY OFFICES

## County Commissioners

	District 1		District 2	District 3	
	Patenaude, d	Pratt, r		Davidson, d	Stritch, r
Atkinson	—	—		—	—
Auburn	—	—		852	1,895
Brentwood	—	—		—	—
Candia	—	—		934	1,206
Chester	—	—		933	1,323
Danville	781	1,168		—	—
Deerfield	—	—		933	1,201
Derry	—	—		6,364	6,255
East Kingston	518	733		—	—
Epping	—	—		—	—
Exeter	—	—		—	—
Fremont	—	—		—	—
Greenland	964	1,036		—	—
Hampstead	—	—		—	—
Hampton	3,858	4,629		—	—
Hampton Falls	436	808		—	—
Kensington	528	651		—	—
Kingston	1,259	1,589		—	—
Londonderry	—	—		4,914	5,584
New Castle	290	391		—	—
Newfields	—	—		—	—
Newington	189	264		—	—
Newmarket	—	—		—	—
Newton	937	1,132		—	—
North Hampton	1,108	1,310		—	—
Northwood	—	—		1,061	981
Nottingham	—	—		1,207	1,124
Plaistow	1,488	1,906		—	—
Portsmouth Ward 1	1,244	549		—	—
Portsmouth Ward 2	1,715	675		—	—
Portsmouth Ward 3	750	458		—	—
Portsmouth Ward 4	1,577	1,096		—	—
Portsmouth Ward 5	1,579	800		—	—
Raymond	—	—		—	—
Rye	1,576	1,715		—	—
Salem	—	—		—	—
Sandown	—	—		—	—
Seabrook	1,595	1,919		—	—
South Hampton	214	222		—	—
Stratham	1,858	2,115		—	—
Windham	—	—		2,492	3,589
Totals	24,464	25,166		19,690	23,158

NO ELECTION

## STRAFFORD COUNTY OFFICES

	Sheriff		Attorney	Treasurer
	Brown, d	Estes, r	Velardi, d&r	Arnold, d
Barrington	1,727	2,464	3,889	2,813
Dover Ward 1	1,253	907	2,040	1,788
Dover Ward 2	1,163	913	1,982	1,620
Dover Ward 3	1,162	1,609	2,557	1,902
Dover Ward 4	1,225	1,413	2,476	1,924
Dover Ward 5	1,042	1,143	2,048	1,636
Dover Ward 6	1,016	1,386	2,240	1,766
Durham	3,637	2,005	5,491	4,559
Farmington	1,279	1,459	2,553	1,912
Lee	1,175	1,024	2,095	1,671
Madbury	429	530	906	658
Middleton	396	395	701	498
Milton	825	1,261	1,899	2,593
New Durham	513	843	1,298	888
Rochester Ward 1	1,072	1,386	2,284	1,664
Rochester Ward 2	870	1,251	1,962	1,397
Rochester Ward 3	948	1,356	2,150	1,526
Rochester Ward 4	874	1,090	1,832	1,361
Rochester Ward 5	904	1,313	2,050	1,460
Rochester Ward 6	865	907	1,675	1,300
Rollinsford	645	782	1,355	1,024
Somersworth Ward 1	486	690	1,125	867
Somersworth Ward 2	425	544	887	691
Somersworth Ward 3	434	485	889	684
Somersworth Ward 4	482	567	987	764
Somersworth Ward 5	347	365	656	546
Strafford	885	1,209	1,984	1,378
<b>Totals</b>	<b>26,079</b>	<b>29,297</b>	<b>52,011</b>	<b>40,890</b>

## STRAFFORD COUNTY OFFICES

	Reg. Of Deeds	Reg. Of Probate	County Commissioners		
	Lessard, d&r	Wood, d&r	Dumont, d&r	Maglaras, d&r	Watson, d&r
Barrington	3,931	3,860	3,541	3,600	3,587
Dover Ward 1	2,070	2,021	1,662	1,806	1,693
Dover Ward 2	1,992	1,958	1,651	1,772	1,682
Dover Ward 3	2,587	2,504	2,168	2,302	2,205
Dover Ward 4	2,484	2,443	2,062	2,204	2,111
Dover Ward 5	2,068	2,018	1,679	1,794	1,727
Dover Ward 6	2,285	2,201	1,919	2,001	1,945
Durham	5,512	5,425	4,848	4,922	4,932
Farmington	2,588	2,514	2,262	2,255	2,291
Lee	2,101	2,060	1,900	1,878	1,899
Madbury	921	915	811	828	811
Middleton	717	698	612	627	621
Milton	1,963	813	1,747	1,730	1,699
New Durham	1,312	1,284	1,189	1,178	1,187
Rochester Ward 1	2,357	2,277	2,111	2,071	2,118
Rochester Ward 2	2,009	1,935	1,785	1,787	1,796
Rochester Ward 3	2,180	2,099	1,912	1,937	1,907
Rochester Ward 4	1,884	1,810	1,710	1,654	1,710
Rochester Ward 5	2,122	2,065	1,902	1,885	1,882
Rochester Ward 6	1,706	1,667	1,517	1,519	1,544
Rollinsford	1,366	1,342	1,180	1,238	1,224
Somersworth Ward 1	1,127	1,113	974	1,003	984
Somersworth Ward 2	919	908	773	786	735
Somersworth Ward 3	896	869	741	763	739
Somersworth Ward 4	1,019	996	865	907	862
Somersworth Ward 5	674	666	563	567	564
Strafford	2,010	1,969	1,836	1,832	1,867
Totals	52,800	50,430	45,920	46,846	46,322

## SULLIVAN COUNTY OFFICES

	Sheriff	Attorney	Treasurer		Reg. Of Deeds	
	Prozzo, r&d	Hathway, r&d	French, d	Brown, r	Sanders, d	King, r
Acworth	470	467	296	179	253	218
Charlestown	2,197	2,104	1,394	288	1,153	1,033
Claremont Ward 1	1,504	1,399	866	574	714	780
Claremont Ward 2	2,011	1,867	1,085	819	824	1,155
Claremont Ward 3	1,733	1,628	955	670	713	981
Cornish	962	925	555	403	507	470
Croydon	353	332	135	210	115	243
Goshen	377	361	179	191	130	246
Grantham**	1,706	1,693	908	809	840	894
Langdon	349	344	226	137	167	183
Lempster	461	521	223	270	206	333
Newport	2,703	2,593	1,073	1,616	903	1,837
Plainfield	1,279	1,275	808	387	719	510
Springfield	665	657	294	346	280	409
Sunapee	1,788	1,752	832	960	636	1,199
Unity	684	616	348	313	275	405
Washington	521	519	223	283	197	318
<b>Totals</b>	<b>19,763</b>	<b>19,053</b>	<b>10,400</b>	<b>8,455</b>	<b>8,632</b>	<b>11,214</b>

### County Commissioners

	Reg. Of Probate	District 1		District 2	District 3
	Davis, r	Barrette, d	Clarke, r	Nelson, r	
Acworth	263	275	198	269	
Charlestown	1,424	1,204	1,018	1,571	
Claremont Ward 1	1,057	818	692	1,022	
Claremont Ward 2	1,458	990	1,010	1,444	
Claremont Ward 3	1,256	887	825	1,239	
Cornish	591	532	444	589	
Croydon	275	127	215	272	
Goshen	308	162	203	287	
Grantham**	1,143	912	794	1,106	
Langdon	241	182	155	239	
Lempster	418	228	298	405	
Newport	2,248	1,222	1,430	2,172	
Plainfield	752	762	477	762	
Springfield	494	293	347	480	
Sunapee	1,455	755	1,023	1,403	
Unity	488	334	360	481	
Washington	378	215	288	378	
<b>Totals</b>	<b>14,249</b>	<b>9,898</b>	<b>9,777</b>	<b>14,119</b>	

NO ELECTION

## COUNTY SUMMARY

	Ballots Cast			Names on Checklist				
	Regular	Absentee	Total	Republican	Democratic	Undeclared	Totals	New Reg.**
Belknap County	30,176	3,840	34,016	11,491	15,770	18,030	45,291	3,220
Carroll County	24,891	4,552	29,443	8,349	12,337	18,511	39,197	2,033
Cheshire County	39,335	4,032	43,367	18,855	13,716	26,154	58,725	5,622
Coos County	14,894	1,817	16,711	7,054	5,714	9,341	22,109	1,443
Grafton County	44,588	5,971	50,559	20,863	17,209	30,294	68,366	5,729
Hillsborough County	187,741	19,123	206,864	80,148	83,505	109,206	272,859	23,125
Merrimack County	73,554	7,825	81,379	32,899	33,008	43,599	109,506	8,963
Rockingham County	152,046	17,397	169,443	64,061	69,397	91,775	225,233	14,600
Strafford County	59,149	5,470	64,619	29,735	21,733	35,900	87,368	9,789
Sullivan County	20,765	2,237	23,002	8,966	8,118	12,790	29,874	2,231
<b>Totals</b>	<b>647,139</b>	<b>72,264</b>	<b>719,403</b>	<b>282,421</b>	<b>280,507</b>	<b>395,600</b>	<b>958,528</b>	<b>76,755</b>

\*\*People who registered on election day. This number is included in Names on Checklist.

## BELKNAP COUNTY

	Ballots Cast			Names on Checklist				
	Regular	Absentee	Total	Republican	Democratic	Undeclared	Totals	New Reg.**
Alton	2,837	415	3,252	768	1,657	1,710	4,135	219
Barnstead	2,263	199	2,462	809	965	1,675	3,449	230
Belmont	3,303	263	3,566	1,457	1,812	1,660	4,929	400
Center Harbor	638	105	743	222	372	298	892	52
Gilford	3,966	654	4,620	1,485	2,321	2,503	6,309	214
Gilmanton	1,987	190	2,177	570	890	1,118	2,578	166
Laconia Wd1	1,378	240	1,618	493	769	906	2,168	239
Laconia Wd2	1,127	170	1,297	477	563	714	1,754	208
Laconia Wd3	1,080	151	1,231	517	576	588	1,681	174
Laconia Wd4	1,154	110	1,264	552	560	644	1,756	178
Laconia Wd5	1,050	88	1,138	466	460	600	1,526	180
Laconia Wd6	1,467	166	1,633	600	838	776	2,214	197
Meredith	3,386	526	3,912	1,077	1,757	2,310	5,144	276
New Hampton	1,175	131	1,306	406	544	689	1,639	135
Sanbornton	1,682	182	1,864	786	842	819	2,447	152
Tilton	1,683	250	1,933	806	844	1,020	2,670	200
<b>Totals</b>	<b>30,176</b>	<b>3,840</b>	<b>34,016</b>	<b>11,491</b>	<b>15,770</b>	<b>18,030</b>	<b>45,291</b>	<b>3,220</b>

**CARROLL COUNTY**

	Ballots Cast			Names on Checklist				New Reg.**
	Regular	Absentee	Total	Republican	Democratic	Undeclared	Totals	
Albany	404	45	449	180	178	240	598	35
Bartlett	1,614	265	1,879	636	687	1,279	2,602	151
Brookfield	469	41	510	94	197	520	811	29
Chatham	194	25	219	45	80	125	250	21
Conway	4,361	948	5,309	1,837	1,874	4,204	7,915	416
Eaton	243	45	288	94	100	137	331	20
Effingham	764	84	848	185	248	601	1,034	94
Freedom	792	140	932	184	360	713	1,257	61
Hale's Location	88	40	128	13	75	50	138	—
Hart's Location	18	11	29	8	6	15	29	—
Jackson	589	117	706	199	206	455	860	32
Madison	1,255	189	1,444	390	435	983	1,808	106
Moultonborough	2,521	569	3,090	679	1,543	1,829	4,051	151
Ossipee	1,957	303	2,260	591	1,033	1,458	3,082	207
Sandwich	871	154	1,025	413	414	317	1,144	41
Tamworth	1,417	242	1,659	559	621	934	2,114	139
Tuftonboro	1,390	264	1,654	344	825	806	1,975	70
Wakefield	2,323	398	2,721	730	1,268	1,650	3,648	247
Wolfeboro	3,621	672	4,293	1,168	2,187	2,195	5,550	213
Totals	24,891	4,552	29,443	8,349	12,337	18,511	39,197	2,033

**CHESHIRE COUNTY**

	Ballots Cast			Names on Checklist				New Reg.**
	Regular	Absentee	Total	Republican	Democratic	Undeclared	Totals	
Alstead	980	78	1,058	486	334	607	1,427	82
Chesterfield	1,997	232	2,229	871	795	1,341	3,007	199
Dublin	932	150	1,082	394	421	451	1,266	77
Fitzwilliam	1,205	123	1,328	574	563	793	1,930	102
Gilsom	415	26	441	133	137	304	574	33
Harrisville	620	101	721	418	143	325	886	41
Hinsdale	1,779	109	1,888	901	572	1,281	2,754	228
Jaffrey	2,625	286	2,911	1,164	1,203	1,754	4,121	234
Keene Ward 1	2,756	140	2,896	1,721	552	2,255	4,528	1,220
Keene Ward 2	2,419	240	2,659	1,619	661	1,715	3,995	543
Keene Ward 3	2,135	301	2,436	1,114	637	1,102	2,853	367
Keene Ward 4	2,395	257	2,652	1,199	790	1,132	3,121	331
Keene Ward 5	2,397	368	2,765	1,484	988	1,451	3,923	347
Marlborough	1,147	108	1,255	559	283	732	1,574	108
Marlow	411	50	461	154	136	297	587	31
Nelson	385	78	463	195	126	255	576	34
Richmond	644	49	693	208	219	422	849	45
Rindge	3,079	278	3,357	893	1,392	2,509	4,794	503
Roxbury	138	20	158	63	30	101	194	14
Stoddard	628	82	710	226	248	401	875	66
Sullivan	378	31	409	136	109	265	510	35
Surry	494	39	533	201	184	237	622	39
Swanzy	3,537	297	3,834	1,549	1,241	2,206	4,996	376
Troy	1,006	86	1,092	466	382	753	1,601	119
Walpole	2,077	184	2,261	761	636	1,489	2,886	159
Westmoreland	976	138	1,114	299	278	721	1,298	70
Winchester	1,780	181	1,961	1,067	656	1,255	2,978	219
Totals	39,335	4,032	43,367	18,855	13,716	26,154	58,725	5,622

## COOS COUNTY

	Ballots Cast			Names on Checklist				New Reg.**
	Regular	Absentee	Total	Republican	Democratic	Undeclared	Totals	
Atkinson & Gilmanton								
Academy Grant	—	—	—	—	—	—	—	—
Bean's Grant	—	—	—	—	—	—	—	—
Bean's Purchase	—	—	—	—	—	—	—	—
Berlin Ward 1	982	83	1065	681	192	616	1489	119
Berlin Ward 2	996	111	1107	727	238	565	1530	123
Berlin Ward 3	1,233	138	1371	813	413	588	1814	127
Berlin Ward 4	974	56	1030	665	170	592	1427	116
Cambridge	3	0	3	0	2	2	4	0
Carroll	422	69	491	212	198	248	658	40
Chandler's Purchase	—	—	—	—	—	—	—	—
Clarksville	131	33	164	28	69	148	245	6
Colebrook	972	87	1059	266	492	809	1567	125
Columbia	312	37	349	76	148	208	432	21
Crawford's Purchase	—	—	—	—	—	—	—	—
Cutt's Grant	—	—	—	—	—	—	—	—
Dalton	474	59	533	120	209	355	684	48
Dix's Grant	—	—	—	—	—	—	—	—
Dixville	19	2	21	7	4	10	21	2
Dummer	168	18	186	43	56	128	227	13
Errol	176	15	191	43	63	138	244	9
Erving's Location	—	—	—	—	—	—	—	—
Gorham	1,463	165	1628	918	531	614	2063	89
Green's Grant	1	0	1	0	0	1	1	1
Hadley's Purchase	—	—	—	—	—	—	—	—
Jefferson	570	58	628	121	294	305	720	62
Kilkenny	—	—	—	—	—	—	—	—
Lancaster	1,487	215	1702	576	785	965	2326	146
Low & Burbank's Grant	—	—	—	—	—	—	—	—
Martin's Location	—	—	—	—	—	—	—	—
Milan	692	84	776	294	240	441	975	72
Millsfield	6	10	16	2	6	8	16	0
Northumberland	962	128	1090	491	299	585	1375	76
Odell	—	—	—	—	—	—	—	—
Pinkham's Grant	3	2	5	7	1	25	33	1
Pittsburg	487	67	554	104	278	319	701	30
Randolph	176	75	251	91	85	106	282	9
Sargents Purchase	—	—	—	—	—	—	—	—
Second College Grant	—	—	—	—	—	—	—	—
Shelburne	239	40	279	62	89	175	326	11
Stark	265	39	304	91	94	182	367	21
Stewartstown	357	60	417	97	173	380	650	22
Stratford	289	36	325	124	87	231	442	36
Success	—	—	—	—	—	—	—	—
Thompson & Meserve's Pur.	—	—	—	—	—	—	—	—
Wentworth's Location	20	3	23	7	1	17	25	3
Whitefield	1,015	127	1142	388	497	580	1465	115
Totals	14,894	1,817	16,711	7,054	5,714	9,341	22,109	1,443

## GRAFTON COUNTY

	Ballots Cast			Names on Checklist				New Reg.**
	Regular	Absentee	Total	Republican	Democratic	Undeclared	Totals	
Alexandria	834	67	901	243	328	586	1,157	74
Ashland	1,052	96	1,148	360	442	655	1,457	172
Bath	473	47	520	95	204	336	635	32
Benton	138	49	187	37	83	99	219	10
Bethlehem	1,271	155	1,426	555	501	839	1,895	124
Bridgewater	605	105	710	175	318	426	919	48
Bristol	1,482	218	1,700	444	690	1,145	2,279	156
Campton	1,639	211	1,850	611	620	1,020	2,251	185
Canaan	1,706	190	1,896	696	618	1,251	2,565	199
Dorchester	191	22	213	34	162	74	270	18
Easton	168	26	194	72	46	93	211	11
Ellsworth	49	6	55	4	6	50	60	4
Enfield	2,218	270	2,488	1,098	828	1,222	3,148	297
Franconia	637	140	777	235	207	513	955	54
Grafton	649	75	724	205	238	449	892	80
Groton	304	18	322	122	65	219	406	27
Hanover	6,486	1,077	7,563	4,782	1,418	4,114	10,314	573
Haverhill	1,888	209	2,097	582	1,137	1,039	2,758	205
Hebron	368	54	422	65	215	220	500	22
Holderness	1,140	194	1,334	505	509	696	1,710	131
Landaff	224	28	252	78	95	120	293	19
Lebanon Ward 1	1,998	306	2,304	1,423	835	1,250	3,508	277
Lebanon Ward 2	1,903	190	2,093	1,243	699	1,164	3,106	243
Lebanon Ward 3	2,153	340	2,493	1,316	816	1,350	3,482	308
Lincoln	727	107	834	258	327	633	1,218	103
Lisbon	728	68	796	200	334	401	935	126
Littleton	2,741	354	3,095	1,142	1,568	1,536	4,246	260
Livermore	0	0	0	0	0	0	0	0
Lyman	288	36	324	72	112	234	418	21
Lyme	971	206	1,177	532	212	601	1,345	59
Monroe	452	72	524	111	273	223	607	24
Orange	154	13	167	54	45	110	209	9
Orford	666	78	744	187	212	536	935	55
Piermont	407	65	472	155	155	264	574	28
Plymouth	3,648	269	3,917	1,963	1,196	3,522	6,681	1363
Rumney	841	98	939	188	368	592	1,148	64
Sugar Hill	364	61	425	167	131	198	496	22
Thornton	1,273	176	1,449	404	450	1,144	1,998	155
Warren	459	39	498	90	210	344	644	32
Waterville Valley	147	74	221	40	52	175	267	11
Wentworth	480	61	541	123	241	322	686	51
Woodstock	666	101	767	197	243	529	969	77
Totals	44,588	5,971	50,559	20,863	17,209	30,294	68,366	5,729

## HILLSBOROUGH COUNTY

	Ballots Cast			Names on Checklist				New Reg.**
	Regular	Absentee	Total	Republican	Democratic	Undeclared	Totals	
Amherst	6,393	1,076	7,469	2,421	3,302	3,126	8,849	337
Antrim	1,395	151	1,546	572	589	897	2,058	152
Bedford	10,279	2,485	12,764	3,938	7,545	4,916	16,399	737
Bennington	743	49	792	270	342	489	1,101	97
Brookline	2,657	234	2,891	670	1,144	1,703	3,517	201
Deering	987	67	1,054	330	412	664	1,406	120
Francestown	937	134	1,071	266	371	576	1,213	58
Goffstown	8,361	760	9,121	3,419	5,013	4,400	12,832	1020
Greenfield	869	59	928	314	357	487	1,158	117
Greenville	907	71	978	406	308	692	1,406	119
Hancock	1,096	134	1,230	356	353	658	1,367	80
Hillsborough	2,685	232	2,917	882	1,079	2,220	4,181	390
Hollis	4,549	559	5,108	1,235	1,869	2,650	5,754	260
Hudson	11,615	802	12,417	4,228	5,111	6,966	16,305	1246
Litchfield	4,295	319	4,614	1,449	1,942	2,512	5,903	339
Lyndeborough	953	87	1,040	256	380	643	1,279	88
Manchester Ward 1	4,794	711	5,505	2,474	2,398	2,147	7,019	486
Manchester Ward 2	4,355	475	4,830	2,282	1,926	2,261	6,469	691
Manchester Ward 3	2,744	360	3,104	1,701	908	1,600	4,209	845
Manchester Ward 4	3,161	278	3,439	1,983	1,303	2,017	5,303	696
Manchester Ward 5	2,733	160	2,893	1,903	915	1,578	4,396	703
Manchester Ward 6	4,465	450	4,915	2,246	2,094	2,204	6,544	683
Manchester Ward 7	3,575	225	3,800	2,097	1,441	1,836	5,374	700
Manchester Ward 8	4,564	411	4,975	2,136	2,108	2,268	6,512	563
Manchester Ward 9	3,814	323	4,137	2,108	1,364	2,027	5,499	678
Manchester Ward 10	3,838	320	4,158	2,264	1,634	1,896	5,794	621
Manchester Ward 11	2,824	149	2,973	1,724	1,129	1,792	4,645	666
Manchester Ward 12	3,885	533	4,418	2,126	1,975	2,409	6,510	833
Mason	800	70	870	212	304	453	969	47
Merrimack	14,292	911	15,203	5,203	6,724	7,515	19,442	1323
Milford	7,276	574	7,850	2,700	3,452	4,742	10,894	861
Mont Vernon	1,383	122	1,505	504	649	743	1,896	101
Nashua Ward 1	5,037	508	5,545	2,051	1,903	2,992	6,946	495
Nashua Ward 2	4,344	374	4,718	1,800	1,749	2,650	6,199	627
Nashua Ward 3	4,058	415	4,473	1,984	1,456	2,448	5,888	611
Nashua Ward 4	2,904	209	3,113	1,815	719	2,055	4,589	711
Nashua Ward 5	4,882	490	5,372	1,994	1,755	2,870	6,619	525
Nashua Ward 6	3,863	302	4,165	1,921	1,136	2,377	5,434	625
Nashua Ward 7	3,664	303	3,967	1,886	1,186	2,128	5,200	603
Nashua Ward 8	4,151	455	4,606	1,934	1,545	2,686	6,165	609
Nashua Ward 9	4,760	601	5,361	1,876	1,670	3,272	6,818	584
New Boston	2,870	266	3,136	977	1,519	1,493	3,989	252
New Ipswich	2,374	204	2,578	556	1,333	1,662	3,551	229
Pelham	6,585	451	7,036	2,178	2,343	4,549	9,070	419
Peterborough	3,414	547	3,961	1,996	1,459	2,001	5,456	298
Sharon	218	40	258	96	70	115	281	25
Temple	803	79	882	227	256	511	994	77
Wearse	4,385	354	4,739	1,306	2,134	2,756	6,196	365
Wilton	2,088	225	2,313	848	798	1,458	3,104	203
Windsor	117	9	126	28	33	96	157	9
Totals	187,741	19,123	206,864	80,148	83,505	109,206	272,859	23,125

## MERRIMACK COUNTY

	Ballots Cast			Names on Checklist				
	Regular	Absentee	Total	Republican	Democratic	Undeclared	Totals	New Reg.**
Allenstown	2,116	97	2,213	1,069	737	1,218	3,024	330
Andover	1,338	86	1,424	585	526	795	1,906	142
Boscawen	1,625	195	1,820	670	740	1,103	2,513	187
Bow	4,344	555	4,899	1,801	2,463	2,014	6,278	292
Bradford	904	123	1,027	300	358	560	1,218	91
Canterbury	1,436	142	1,578	517	447	1,084	2,048	104
Chichester	1,434	120	1,554	422	652	905	1,979	141
Concord Ward 1	2,278	176	2,454	1,143	933	1,548	3,624	403
Concord Ward 2	2,115	138	2,253	887	696	1,557	3,140	385
Concord Ward 3	1,462	159	1,621	810	607	601	2,018	199
Concord Ward 4	1,921	281	2,202	1,452	740	1,310	3,502	387
Concord Ward 5	2,207	566	2,773	1,615	1,050	1,421	4,086	292
Concord Ward 6	1,576	140	1,716	1,072	589	1,154	2,815	341
Concord Ward 7	2,122	318	2,440	1,399	955	858	3,212	195
Concord Ward 8	1,993	176	2,169	917	796	1,186	2,899	416
Concord Ward 9	1,708	124	1,832	1,046	907	1,047	3,000	332
Concord Ward 10	2,766	329	3,095	1,291	1,276	1,555	4,122	287
Danbury	598	45	643	117	222	412	751	56
Dunbarton	1,538	134	1,672	525	823	671	2,019	107
Epsom	2,333	196	2,529	801	1,224	1,430	3,455	273
Franklin Ward 1	1,284	91	1,375	544	512	821	1,877	197
Franklin Ward 2	999	57	1,056	359	341	741	1,441	206
Franklin Ward 3	1,284	113	1,397	524	463	798	1,785	187
Henniker	2,305	256	2,561	901	895	1,480	3,276	210
Hill	570	32	602	148	207	412	767	61
Hooksett	6,604	585	7,189	2,971	3,693	2,631	9,295	760
Hopkinton	3,368	543	3,911	1,709	1,484	1,566	4,759	200
Loudon	2,755	189	2,944	929	1,361	1,501	3,791	317
New London	2,451	553	3,004	960	1,338	1,531	3,829	302
Newbury	1,195	200	1,395	384	509	786	1,679	84
Northfield	2,243	159	2,402	910	1,041	1,566	3,517	324
Pembroke	3,675	288	3,963	1,597	1,734	2,282	5,613	464
Pittsfield	1,789	144	1,933	659	839	1,406	2,904	217
Salisbury	758	59	817	198	306	576	1,080	60
Sutton	1,088	131	1,219	444	451	619	1,514	72
Warner	1,555	186	1,741	624	646	1,044	2,314	166
Webster	1,037	72	1,109	307	201	895	1,403	102
Wilmot	780	67	847	292	246	515	1,053	74
Totals	73,554	7,825	81,379	32,899	33,008	43,599	109,506	8,963

## ROCKINGHAM COUNTY

	Ballots Cast			Names on Checklist				New Reg.**
	Regular	Absentee	Total	Republican	Democratic	Undeclared	Totals	
Atkinson	4,011	453	4,464	1,321	1,955	2,480	5,756	201
Auburn	2,993	201	3,194	931	1,432	1,461	3,824	214
Brentwood	1,969	290	2,259	715	965	1,037	2,717	114
Candia	2,383	184	2,567	865	1,412	1,070	3,347	170
Chester	2,581	158	2,739	661	1,319	1,475	3,455	243
Danville	2,217	117	2,334	751	945	1,413	3,109	204
Deerfield	2,438	221	2,659	837	1,322	1,440	3,599	202
Derry	14,642	1,155	15,797	5,696	6,829	9,510	22,035	1677
East Kingston	1,343	120	1,463	406	602	645	1,653	107
Epping	3,044	304	3,348	1,134	1,139	2,524	4,797	283
Exeter	7,426	1,379	8,805	3,817	3,361	3,538	10,716	680
Fremont	2,169	182	2,351	611	910	1,488	3,009	191
Greenland	1,985	324	2,309	765	901	1,223	2,889	181
Hampstead	4,741	487	5,228	1,504	2,201	2,594	6,299	357
Hampton	8,048	1,696	9,744	4,152	3,696	5,536	13,384	636
Hampton Falls	1,331	139	1,470	272	612	905	1,789	114
Kensington	1,257	124	1,381	413	521	819	1,753	83
Kingston	3,156	259	3,415	1,069	1,463	1,493	4,025	267
Londonderry	12,014	1,192	13,206	5,003	6,429	5,932	17,364	953
New Castle	672	123	795	198	286	401	885	47
Newfields	970	100	1,070	289	338	601	1,228	65
Newington	502	68	570	156	247	326	729	54
Newmarket	4,753	459	5,212	2,848	1,634	2,962	7,444	673
Newton	2,304	144	2,448	804	760	1,516	3,080	220
North Hampton	2,525	417	2,942	1,064	1,389	1,681	4,134	189
Northwood	2,229	198	2,427	721	811	1,893	3,425	261
Nottingham	2,543	218	2,761	1,030	1,131	1,349	3,510	236
Plaistow	3,908	279	4,187	1,482	1,809	3,065	6,356	354
Portsmouth Ward 1	2,008	208	2,216	1,388	567	1,219	3,174	360
Portsmouth Ward 2	2,644	399	3,043	2,084	676	1,750	4,510	488
Portsmouth Ward 3	1,355	185	1,540	929	455	749	2,133	180
Portsmouth Ward 4	2,853	463	3,316	1,713	1,187	1,794	4,694	378
Portsmouth Ward 5	2,471	550	3,021	1,874	815	1,703	4,392	381
Raymond	4,890	343	5,233	1,672	2,103	3,665	7,440	564
Rye	2,955	867	3,822	1,633	1,777	1,438	4,848	200
Salem	14,168	1,082	15,250	6,554	6,255	7,845	20,654	1291
Sandown	3,095	221	3,316	955	1,312	2,023	4,290	312
Seabrook	3,932	400	4,332	1,695	1,672	2,419	5,786	558
South Hampton	492	44	536	130	124	376	630	26
Stratham	4,040	684	4,724	1,685	2,126	2,631	6,442	344
Windham	6,989	960	7,949	2,234	3,909	3,786	9,929	542
Totals	152,046	17,397	169,443	64,061	69,397	91,775	225,233	14,600

**STRAFFORD COUNTY**

	Ballots Cast			Names on Checklist				
	Regular	Absentee	Total	Republican	Democratic	Undeclared	Totals	New Reg.**
Barrington	4,460	348	4,808	1,888	1,846	2,623	6,357	518
Dover Ward 1	2,280	254	2,534	1,510	623	1,457	3,590	697
Dover Ward 2	2,218	211	2,429	1,372	712	1,301	3,385	561
Dover Ward 3	2,774	382	3,156	1,337	1,082	1,455	3,874	314
Dover Ward 4	2,647	312	2,959	1,461	978	1,266	3,705	400
Dover Ward 5	2,328	169	2,497	1,147	741	1,312	3,200	413
Dover Ward 6	2,466	281	2,747	1,144	861	1,295	3,300	312
Durham	6,619	699	7,318	4,033	1,674	4,665	10,372	1829
Farmington	2,943	152	3,095	1,387	1,263	1,901	4,551	403
Lee	2,303	262	2,565	1,248	785	1,246	3,279	226
Madbury	1,043	90	1,133	448	314	635	1,397	125
Middleton	838	47	885	284	311	494	1,089	119
Milton	2,210	145	2,355	864	936	1,409	3,209	323
New Durham	1,436	149	1,585	486	685	873	2,044	128
Rochester Ward 1	2,633	208	2,841	1,233	1,081	1,602	3,916	433
Rochester Ward 2	2,255	219	2,474	1,014	954	1,302	3,270	330
Rochester Ward 3	2,422	219	2,641	1,203	1,178	1,280	3,661	425
Rochester Ward 4	2,143	149	2,292	1,143	838	1,251	3,232	349
Rochester Ward 5	2,345	195	2,540	1,054	1,016	1,389	3,459	345
Rochester Ward 6	1,933	150	2,083	1,083	758	1,182	3,023	389
Rollinsford	1,425	158	1,583	681	481	938	2,100	128
Somersworth Ward 1	1,266	128	1,394	688	425	738	1,851	192
Somersworth Ward 2	1,012	93	1,105	556	279	760	1,595	182
Somersworth Ward 3	1,034	74	1,108	514	304	661	1,479	162
Somersworth Ward 4	1,149	79	1,228	709	413	791	1,913	164
Somersworth Ward 5	776	41	817	462	208	603	1,273	147
Strafford	2,191	256	2,447	786	987	1,471	3,244	175
Totals	59,149	5,470	64,619	29,735	21,733	35,900	87,368	9,789

**SULLIVAN COUNTY**

	Ballots Cast			Names on Checklist				
	Regular	Absentee	Total	Republican	Democratic	Undeclared	Totals	New Reg.**
Acworth	513	66	579	167	145	442	754	39
Charlestown	2,424	144	2,568	1,075	752	1,598	3,425	247
Claremont Ward 1	1,603	138	1,741	1,001	623	938	2,562	249
Claremont Ward 2	2,047	225	2,272	1,198	933	926	3,057	275
Claremont Ward 3	1,808	121	1,929	964	656	1,182	2,802	259
Cornish	994	115	1,109	503	298	435	1,236	86
Croydon	381	29	410	99	177	218	494	40
Goshen	419	36	455	163	177	253	593	49
Grantham	1,702	295	1,997	666	678	987	2,331	109
Langdon	377	21	398	116	225	144	485	31
Lempster	587	66	653	161	186	429	776	64
Newport	2,776	275	3,051	1,162	1,338	1,673	4,173	341
Plainfield	1,344	152	1,496	586	349	786	1,721	125
Springfield	708	71	779	193	301	437	931	58
Sunapee	1,781	320	2,101	499	785	1,420	2,704	137
Unity	740	82	822	285	235	527	1,047	77
Washington	561	81	642	128	260	395	783	45
Totals	20,765	2,237	23,002	8,966	8,118	12,790	29,874	2,231

## LIQUOR QUESTIONS

The following questions were submitted to the voters in the town of Landaff under the provisions of RSA 663:5 at the November 4, 2008 general election.

(a) "Shall state stores be operated by permission of the state liquor commission in this city or town?"

Yes 111                      No 107

(b) "Shall malt beverages (beer) be sold by permission of the state liquor commission in this city or town?"

Yes 125                      No 84

(c) "Shall wines containing not less than 6 percent nor more than 15.5 percent of alcoholic content by volume at 60 degrees Fahrenheit (table wine) be sold by permission of the state liquor commission in this city or town?"

Yes 137                      No 82

(d) "Shall liquor be sold for consumption on the premises where sold by permission of the state liquor commission in this city or town?"

Yes 131                      No 88

## CHANGE IN POLLING HOUR QUESTION

The following question was submitted to the voters in certain towns under the provisions of RSA 659:4-a at the November 4, 2008 general election.

"Polling hours in the town of Fremont are now 8:00 a.m. to 7:00 p.m. Shall we change polling hours so that the polls shall open at 7:00 a.m. and close at 8:00 p.m. for all regular elections beginning in 2010?"

Yes 1,864                      No 277

"Polling hours in the town of Harrisville are now 8:00 a.m. to 7:00 p.m. Shall we change polling hours so that the polls shall open at 11:00 a.m. and close at 7:00 p.m. for all regular state elections beginning in 2010?"

Yes 114                      No 502

## RECOUNTS AFTER THE GENERAL ELECTION

Eighteen requests for recounts were received after the general election. The recount requested for State Senate District 3 was withdrawn. The recount requests for Sullivan County Commissioner and State Representative from Belknap County District 5 were called off before they were completed. There were no changes in any of the other recounts – all for State Representative.

Below, in the first column are the figures as officially returned to the Secretary of State and the second column contains the recount figures. Asterisks designate the person elected.

### STATE REPRESENTATIVES

#### GRAFTON COUNTY DISTRICT NO. 6

Jim Aguiar, d	2,042*	2,051*
Carol Friedrich, d	1,696*	1,700*
Charles J. Brosseau, r	1,648	1,650
Linda Luhtala, r	1,461	1,467

#### GRAFTON COUNTY DISTRICT NO. 10

Chuck Townsend, d	2,574*	2,573*
Suzanne S. Laliberte, d	2,467*	2,465*
Catherine Mulholland, d	2,466*	2,464*
Paul Mirski, r	2,304	2,310
Charles E. Sova, r	2,167	2,172
Robert Hull, r	2,043	2,048

#### HILLSBOROUGH COUNTY DISTRICT NO. 2

Catriona Beck, d	1,740*	1,738*
Claudia A. Chase, d	1,682*	1,683*
Lori J. O'Brien, r	1,643	1,645
Dario A. Carrara, r	1,489	1,491

#### HILLSBOROUGH COUNTY DISTRICT NO. 9

James W. Craig, d	2,348*	2,333*
Robert B. Thompson, d	1,916*	1,903*
Saghir A. Tahir, r	1,879*	1,870*
William R. Whitmore, d	1,865	1,854
Charles Therrien, r	1,555	1,546
Winfred Hutchinson, r	1,493	1,487

#### HILLSBOROUGH COUNTY DISTRICT NO. 15

Steve Vaillancourt, r	2,074*	2,071*
Thomas Katsiantonis, d	2,024*	2,022*
Michael Farley, d	1,860*	1,864*
Lindsay W. Lankin, d	1,848	1,839
Michael Biundo, r	1,828	1,828
Nathaniel Grimes, r	1,516	1,512

#### HILLSBOROUGH COUNTY DISTRICT NO. 21

Suzanne Harvey, d	2,187*	2,195*
Paul Hackel, d	1,883*	1,887*
Michael McCarthy, r	1,872*	1,867*
Roberto C. Fuentes, d	1,817	1,823
Elenore "Casey" Crane, r	1,679	1,675
Donald B. McClarren, r	1,614	1,611

**HILLSBOROUGH COUNTY DISTRICT NO. 27**

Lynne Ober, r	10,350*	10,366*
Shaun Doherty, r	10,036*	10,084*
Russ Ober, r	9,561*	9,580*
Shawn Jasper, r	8,490*	8,531*
Mary Ann Knowles, d	8,398*	8,401*
Lars T. Christiansen, r	8,164*	8,212*
Robert Haefner, r	7,790*	7,839*
Jordan Ulery, r	7,755*	7,792*
Andrew Renzullo, r	7,678*	7,711*
John Knowles, d	7,691*	7,686*
Laura J. Gandia, r	7,533*	7,679*
Ralph G. Boehm, r	7,354*	7,399*
Valerie S. Hardy, d	7,167*	7,183*
Richard S. Hanegan, r	7,122	7,161
Steve Hellwig, r	7,054	7,090
Erik Trent, r	6,903	6,936
Kevin P. Riley, d	6,679	6,689
Harold V. Lynde, d	6,560	6,566
Vivian L. McGuire, d	6,386	6,383
Sally Anne Jeglinski, d	5,984	5,997
Richard Ingram, d	5,462	5,485
Dennis Duane Comeau, d	5,431	5,450
John D. Cesana, d	5,419	5,439
Alejandro Urrutia, d	5,357	5,377
Stuart Schneiderman, d	5,183	5,188
Gordon Boire, d	4,993	5,010
Matthew S. Kahn, lib	1,850	1,826

**MERRIMACK COUNTY DISTRICT NO. 8**

Charles B. Yeaton, d	2,912*	2,909*
Margaret E. Porter, d	2,673*	2,673*
Carol McGuire, r	2,596*	2,595*
Carole M. Brown, d	2,552*	2,551*
John F. Klose, r	2,543	2,542
Suzanne Beauchesne, d	2,541	2,541
Dan McGuire, r	2,457	2,456
Benjamin E. Fontaine, Jr., r	2,384	2,381

**MERRIMACK COUNTY DISTRICT NO. 13**

Stephen T. DeStefano, d	3,480*	3,476*
Eric Anderson, r	3,227*	3,160*
Mary Beth Walz, d	2,897	2,895*
Thomas E. Keane, r	2,839	2,840
Ron Wanner, r	2,251	2,255
Susan R. Koerber, d	2,097	2,094

**ROCKINGHAM COUNTY DISTRICT NO. 4**

D.J. Bettencourt, r	10,446*	10,390*
Mary E. Griffin, r	10,176*	10,171*
Charles E. McMahon, r	9,397*	9,297*
Anne K. Priestley, r	9,223*	9,197*
Ronald J. Belanger, r	9,168*	9,155*
Anthony R. DiFruscia, r	9,207*	9,098*
Russell Ingram, r	8,391*	8,367*
Bob Elliott, r	8,437*	8,324*
Mark A. Pearson, r	8,400*	8,293*
Margaret M. Crisler, r	7,869*	7,886*
Walter Kolodziej, r	7,725*	7,744*
David Bates, r	7,787*	7,674*
Carolyn B. Webber, d	7,626*	7,624*
Marilinda Garcia, r	7,475	7,472
Jessica Garofalo, d	6,567	6,544
Doris V. Flaherty, d	6,220	6,216
Michael Caruso, d	6,205	6,204

Carol Schneider, d	6,160	6,158
Connor P. O'Brien, d	6,100	6,089
Camron D. Iannalfo, d	6,080	6,041
Fran Brennan, d	5,680	5,675
Frank A. Kern, d	5,318	5,326
Lori N. Demaine, d	5,252	5,249
Gerald L. Capron, d	4,401	4,423
Henri V. Azibert, d	4,231	4,254
Neelima V. Gogumalla, d	4,159	4,160

**ROCKINGHAM COUNTY DISTRICT NO. 8**

Norman L. Major, r	6,256*	6,218*
Roger G. Wells, r	5,621*	5,594*
David A. Welch, r	5,563*	5,550*
Don Van Patten, r	5,306*	5,281*
John W. Flanders, Sr., r	5,065*	5,041*
John B. Sedensky, r	5,060*	5,037*
Melissa L.B. Lyons, d	4,926*	4,910*
Kenneth L. Weyler, r	4,898	4,881
Norman R. Hurley, d	4,440	4,432
Joel Saren, d	3,902	3,893

**ROCKINGHAM COUNTY DISTRICT NO. 14**

Amy Stasia Perkins, r	3,001*	3,005*
Lawrence B. Perkins, Jr., r	2,982*	2,985*
E. Albert Weare, r	2,903*	2,874*
Mark F. Preston, d	2,836*	2,833*
Richard W. Morris, r	2,681	2,670
Elizabeth A. Thibodeau, d	2,631	2,626
James B. Webber, d	2,323	2,327
E. Elaine Andrews-Ahearn, d	2,149	2,151
Brendan Kelly, lib	721	716

**ROCKINGHAM COUNTY DISTRICT NO. 18**

David A. Borden, d	2,134*	2,136*
Will Smith, r	2,079*	2,076*
Otto F. Grote, d	2,013	2,012
Jeff Gilbert, r	1,873	1,861

**STRAFFORD COUNTY DISTRICT NO. 1**

Sandra Balomenos Keans, d	6,553*	6,537*
Anne Grassie, d	6,511*	6,525*
Pamela J. Hubbard, d	5,926*	5,887*
Elaine M. Lauterborn, d	5,848*	5,851*
William P. Brennan, d	5,856*	5,784*
Julie Brown, r	5,757*	5,739*
Jim Twombly, r	5,643*	5,623*
Warren Groen, r	5,574*	5,531*
Rose Marie Rogers, d	5,466*	5,474*
Shawn Mickelonis, d	5,372	5,379
Jeremy R. Bourgeois, d	5,223	5,238
Thomas L. Kaczynski, Jr., r	4,999	4,968
Deborah Billian, d	4,878	4,881
Deborah Kaczynski, r	4,742	4,718
Derek Kittredge, r	4,453	4,451
Joseph H. Moffett, r	4,308	4,301
Bernhard McKay, r	4,203	4,180
Evelyn B. Logan, r	4,145	4,139

**SULLIVAN COUNTY DISTRICT NO. 2**

Beverly T. Rodeschin, r	2,602*	2,608*
Anthony C. Maiola, r	2,446*	2,446*
Thomas J. Howard, r	1,979*	1,984*
Arthur G. Jillette, Jr., d	1,952	1,949
Melanie Bell, d	1,885	1,888
Peter Franklin, d	1,786	1,784

---

---

**STATE  
GOVERNMENT**

---

## EXECUTIVE DEPARTMENT

### Governor

January 2009 to January 2011, Constitution Part II  
Arts. 41 & 42

JOHN H. LYNCH, d

#### CHIEF OF STAFF

Richard Sigel, Manchester

#### DEPUTY CHIEF OF STAFF

Pamela M. Walsh, Concord

#### LEGAL COUNSEL

Michael A. Delaney, Manchester

#### BUDGET DIRECTOR

Kristyn McLeod, Concord

#### DIRECTOR OF APPOINTMENTS/ LIAISON TO EXECUTIVE COUNCIL

Jennifer Kuzma, Concord

#### PRESS SECRETARY

Colin Manning, Manchester

#### SPECIAL ASSISTANTS FOR POLICY

Katja Fox, Wolfeboro

Liz Ignazio, Concord

Kate Peters, Bow

#### NORTH COUNTRY LIAISON

Richard McLeod, Franconia

#### DIRECTOR OF ADMINISTRATION

Hilary Denoncourt, Salisbury

#### DIRECTOR OF SCHEDULING

Lindsay Johnson, Concord

#### RECEPTIONIST

Brittany Ives, Loudon

#### ADMINISTRATIVE ASSISTANTS

Chickie Shanelaris, Loudon

Elaine Sword, Hopkinton

#### OFFICE OF CITIZEN SERVICES

Cara Osborn, Portsmouth

Maurya Tollefsen, Manchester

Lindsay Whitelaw, Concord

#### SPECIAL ASSISTANT TO THE GOVERNOR

Jamie Richardson, Peterborough

#### SECURITY

Sgt. Bruce Twyon, Hopkinton

TFC Scott Frye, Nashua

**EXECUTIVE COUNCILORS**

January 2009 to January 2011 Constitution Part II Art. 60

District No. 1 Raymond S. Burton, r, Bath

District No. 2 — John D. Shea, d, Nelson

District No. 3 — Beverly Hollingworth, d, Hampton

District No. 4 Raymond J. Wieczorek, r, Manchester

District No. 5 — Debora B. Pignatelli, d, Nashua

Joanne Ruel

Executive Assistant to the Council

**ADJUTANT GENERAL**

State Military Reservation, One Minuteman Way, Concord 225-1200

Appointed as provided in the constitution and the tenure of office shall be until the officer has reached the age of 65 years. At the time of appointment, the adjutant general shall have had not less than 5 years of service as a member of the New Hampshire national guard, immediately preceding that appointment, shall have attained at least the rank of colonel and shall be eligible for federal recognition by the department of defense as a brigadier general. RSA 110-B:8

WILLIAM N. REDDEL III, Londonderry

Term began May 6, 2009

**Deputy Adjutant General**

Term, four years or until officer has reached the age of 65 years. At time of appointment, the deputy adjutant general shall have had at least 5 years of serve as a member of the N.H. national guard or United States armed forces, preceding the appointment and shall have at least attained the rank of major. RSA 110-B:8-b

STEPHEN C. BURRITT, Henniker

July 19, 2006 to July 15, 2010

**Executive Branch Ethics Committee**

There is hereby established an executive branch ethics committee to issue guidelines, interpretive rulings, and advisory opinions relative to standards for ethical conduct in the executive branch and to resolve, through procedures established under RSA 21-G:32, issues, questions, or complaints involving executive branch officials who are not classified employees. The committee shall consist of 7 members, nominated in the following manner:

- (a) Three members, nominated by the governor, one of whom shall be a member of the democratic party, one of whom shall be a member of the republican party, and one of whom shall have no political party affiliation.
- (b) Two members, nominated by the secretary of state, one of whom shall be a member of the democratic party and one of whom shall be a member of the republican party.
- (c) Two members, nominated by the treasurer, one of whom shall be a member of the democratic party and one of whom shall be a member of the republican party.

Persons appointed to the committee shall be qualified by excellent personal reputation and by education or experience in public service, in resolving ethical issues facing persons in public service, or in the law. No executive branch official shall serve as a committee member, and no person who has registered as a lobbyist under RSA 15:1 shall serve as a

committee member, or for 6 months following the expiration of such registration.

All nominations shall be confirmed by the governor and executive council and shall serve terms of 3 years and until their successors are appointed and qualified. However, initially, the governor shall nominate one member for a one-year term, one member for a 2-year term and one member for a 3-year term; the secretary of state shall nominate one member for a 2-year term, and one member for a 3-year term; the treasurer shall nominate one member for a one-year term and one member for a 2-year term. Initial nominations to the committee shall be made no later than 90 days after the effective date of this section. The initial appointments shall begin on July 1, 2006 and end on June 30 of the appropriate year. Vacancies shall be filled for the remainder of any unexpired term. During their term of appointment, members may not hold or campaign for elective office, serve as an officer of any political party or political committee, permit their names to be used in support of or in opposition to any candidate or proposition, participate in any way in any election campaign, make a contribution as defined in RSA 664:2 to any candidate for office or political committee, or act as or assist a lobbyist required to be registered under RSA 15:1.

The governor shall designate one of the governor's appointees as chair, who shall convene the first meeting, which shall take place no later than 30 days after a majority of the membership has been appointed. The members shall elect by majority vote a vice-chair and secretary from the remaining members. RSA 21-G:29

KAROL A. LACROIX, (i), North Hampton  
July 18, 2007 to June 30, 2011

JOHN E. BLAIR, r, Barnstead  
September 27, 2006 to June 30, 2009

DEBORAH SCHACHTER, d, Concord  
September 27, 2006 to June 30, 2010

DALE KUEHNE, r, Manchester  
October 25, 2006 to June 30, 2009  
(Nominated by the Secretary of State)

JAMES A. NORMAND, d, Manchester  
February 18, 2009 to June 30, 2011  
(Nominated by the Secretary of State)

ALAN W. JOHNSON, r, Penacook  
June 30, 2008 to June 30, 2011  
(Nominated by the State Treasurer)

PATRICIA B. QUIGLEY, d, Concord  
October 25, 2006 to June 30, 2010  
(Nominated by the State Treasurer)

**DEPARTMENT OF ADMINISTRATIVE SERVICES**

State House Annex, Concord, 271-3201

RSA 21-I

**Commissioner**

Appointed by governor and council to serve for a term of four years. 21-I:2

LINDA M. HODGDON, Epsom

March 5, 2008 to July 1, 2012

**Assistant Commissioner**Nominated by the commissioner for appointment by the governor, with consent of the council. **Term, four years**, and must be qualified by education and experience. RSA 21-I.

JOSEPH P. BOUCHARD, Concord

June 5, 2005 to June 5, 2013

**Internal Auditor**Appointed by governor and council, nominated by commissioner for **four-year term**.

Vacancy

**Division of Plant and Property Management****Director**Nominated by commissioner for appointment by governor and council for **four-year term**.

MICHAEL P. CONNOR, Pembroke

January 9, 2002 to May 1, 2013

**Accounting Services****Director**Nominated by commissioner to be appointed by the governor and council for a **four-year term**.

Vacancy

Term to June 29, 2008

**Financial Data Manager**Nominated by commissioner to be appointed by governor and council for a **four-year term**.

CHARLES RUSSELL, Derry

April 9, 2008 to April 9, 2012

**Senior Operational Analyst**Nominated by commissioner to be appointed by governor and council for a **four-year term**.

Vacancy

### Enhanced 911 Commission

Sixteen members, including the director of the division of fire standards and training and emergency medical services or his designee, the chairman of the public utilities commission or his designee, a representative of the department of safety, a public member, a police officer experienced in responding to emergency calls, a representative of the disabled community and one active member recommended by each of the following organizations, appointed by governor and council for a **term of 3 years**. 1) Verizon.; 2) N.H. Association of Fire Chiefs; 3) N.H. Association of Chiefs of Police; 4) N.H. Federation of Fire Mutual Aids; 5) N.H. Municipal Association; 6) N.H. Sheriffs Association; 7) N.H. Telephone Association; 8) The commissioner of the department of administrative services; 9) A representative of the mobile telecommunications carriers industry; and 10) A representative of the Professional Firefighters of New Hampshire. Initial appointments made by governor and council shall be one, two and three years. Vacancies to be filled for unexpired term. No member shall serve beyond the time he ceases to hold the office, employment or membership which qualified him for appointment to the commission. RSA 106-H

DOUGLAS M. AIKEN, Moultonborough  
July 8, 1992 to July 8, 2010  
(Nom. by N.H. Association of Fire Chiefs)

JAMES S. VALIQUET, Newbury  
May 7, 2003 to July 8, 2010  
(Nom by N.H. Association of Chiefs of Police)

KEVIN M. SHEA, Derry  
October 8, 2008 to July 8, 2011  
(Nom. By Fairpoint)

MARC VIOLETTE, Warner  
April 16, 2003 to July 8, 2011  
(Nom. By N.H. Telephone Association)

RICHARD A. BERNARD, Durham  
September 15, 1999 to July 22, 2011  
(Public Member)

JAMES D. LINEHAN, Danville  
December 3, 1997 to July 22, 2009  
(N.H. Sheriffs Association)

PAUL A. SZOC, Keene  
April 21, 2004 to July 22, 2009  
(N.H. Federation of Fire Mutual Aid)

GEORGE F. VALLIERE, Gorham  
May 18, 1994 to July 22, 2010  
(Police Officer)

DAVID R. CARON, Belmont  
October 23, 1996 to August 12, 2011  
(Nom N.H. Municipal Association)

BRETT R. SCHOLBE, Auburn  
November 16, 2005 to September 16, 2011  
(Firefighter)

SCOTT C. RICE, Manchester  
July 16, 2008 to February 22, 2009  
(Member of the Disabled Community)

ROBERT D. GIRARD, Bedford  
March 8, 2006 to March 8, 2009  
(Rep. Mobile Telecommunications Carriers Industry)

#### **State Commission on the Status of Men**

Seven members appointed by the governor and council for **three-year terms**; provided that the initial appointments shall serve the following terms: (a) the first two persons shall serve one-year terms; (b) the second two persons shall serve 2-year terms; (c) the last three persons shall serve three-year terms. At least one member shall be invited from the university system of New Hampshire. Vacancies to be filled for the unexpired term. Governor and council designate chairperson. RSA 19-I (CH 4; 2007)

LARRY COLBY, Gilsum  
December 11, 2007 to September 25, 2010  
(Secretary)

DAVID LAUREN, Nashua  
January 26, 2006 to September 1, 2010  
(Treasurer)

SCOTT MEYER, Plymouth  
July 18, 2007 to September 25, 2009  
(University System of NH Representative)

JOSEPH H. MASTROMARINO, Hampton  
September 25, 2002 to September 1, 2010  
(Vice-Chair)

Vacancy  
Term to September 1, 2010

ROBERT C. SINCLAIR, Plymouth  
August 13, 2008 to September 1, 2010

MICHAEL J. GEANOULIS, New Castle  
August 13, 2003 to September 1, 2010

**Division of Personnel  
Personnel Appeals Board**

Three members, not more than 2 from the same political party and 2 alternate members, each from a different political party. All members appointed by the governor and council for **three-year terms** and shall hold office until successor is appointed and qualified. Vacancies to be filled for the unexpired term. No member of the board shall be a member of any state or national committee of a political party, nor an officer or member of a committee in any partisan political club or organization, nor shall hold, or be a candidate for any remunerative elected public office during his term of office and shall not be otherwise employed in any of the agencies of the state government. Governor designates chairman.

At least 2 members shall have been gainfully employed as a labor relations or personnel professional for a minimum of 5 years. One member shall have been employed within the public personnel field of employment for a minimum of 3 years. RSA 21-I:45

ROBERT JOHNSON, r, Hillsborough  
April 5, 1989 to June 2, 2009

PATRICK H. WOOD, d, Laconia  
June 25, 1997 to June 2, 2011

JOSEPH M. CASEY, d, Rochester  
March 22, 2006 to June 2, 2010

JAMES R. MACKAY, r, Concord  
December 3, 2008 to September 24, 2010  
(Alternate)

PHILIP P. BONAFIDE, d, Sanbornton  
March 8, 2000 to September 24, 2010  
(Alternate)

**Director**

Nominated by Commissioner of Administrative Services for appointment by governor and council for **four-year term**.

KAREN D. HUTCHINS, Concord  
May 2, 2007 to January 1, 2011

**Manager of Employee Relations**

Nominated by director for appointment by governor and council for **four-year term**. Shall be qualified by education and experience.

SARA J. WILLINGHAM, Concord  
April 26, 2000 to July 1, 2007

**Education and Training Officer**

Nominated by director for appointment by governor and council for **four-year term**. Shall be qualified by education and experience. RSA 21-I

DENNIS T. MARTINO, Hopkinton  
September 5, 2007 to March 22, 2013

**Volunteer New Hampshire Board of Directors**

117 Pleasant Street, Dolloff Bldg., Concord 271-7200

Board of directors shall consist of at least 15 members but not more than 25 members and shall include as a minimum: (a) an individual with expertise in the educational, training, and developmental needs of youth, particularly disadvantaged youth, an individual with experience in promoting the involvement of adults 55 years of age or older in service and volunteerism, a representative from a community-based agency or community-based organization with volunteer participation, a representative from local government, a representative from a local labor organization, an individual between 16 and 25 years of age, inclusive, who is or has been a participant or supervisor in a service program, a representative of a national service program described in section 122(a) of the National and Community Service Act of 1990, as amended, a representative from the religious community, a representative from the philanthropic community, and a representative from post-secondary education; (b) the governor, or designee; (c) one member of the senate, appointed by the senate president; (d) one member of the house of representatives, appointed by the speaker of the house; (e) the commissioner of education, or designee. Members in section (a) shall be appointed by the governor and executive council and shall serve for renewable **terms of three-years**. Terms for members in subparagraphs (b) - (e) shall be coterminous with their term of office. Vacancies shall be filled for the remainder of the term in the same manner and from the same group as the original appointment. **Executive Director**. Appointed by the board to shall serve for a renewable **four-year term**. If a vacancy occurs, the board shall appoint a new executive director to fill the vacancy for the remainder of the term. RSA 19-H

VACANCY

Term to October 10, 2011  
(Rep. of Philanthropic Community)

GAIL S. MERRILL, Winchester  
April 19, 2006 to October 10, 2009  
(Experienced in promoting involvement of adults 55 years of age and older in  
volunteerism)

RICHARD J. SHANNON, Manchester  
August 3, 2005 to October 10, 2011  
(Religious Community)

PAULA J. GREGORY, Milford  
November 15, 2006 to October 10, 2010  
(Postsecondary Education)

LESLIE A. NEPVEU, Hooksett  
April 23, 2008 to October 10, 2011  
(Local government)

MAU-DON TRAN, Manchester  
March 8, 2006 to December 19, 2008  
(Person between 16 & 25/participant in a service program)

DONALD E. CHESNEL, Rochester  
November 15, 2006 to October 10, 2009  
(Community-based Organization)

THOMAS D. NOONAN, Manchester  
May 6, 2009 to May 19, 2010  
(Local Labor)

JAMES S. DOREMUS, Henniker  
April 20, 2005 to April 20, 2008  
(Expertise in needs of disadvantaged youth)

DEBORAH T. SCIRE, Windham  
May 4, 2005 to May 4, 2011  
(rep. of National Service Program)

DEBRA A. PAUL, Londonderry  
March 8, 2006 to March 8, 2009

KYLE MacDONALD, Manchester  
November 15, 2006 to November 15, 2009

THOMAS J. ROBERTS, Exeter  
January 24, 2007 to January 24, 2010

LISA C. MICHAUD, Manchester  
May 16, 2007 to May 16, 2010

PAMELA S. HALL, Portsmouth  
March 26, 2008 to March 26, 2011

LIDIA PEDRO, Bedford  
May 6, 2009 to May 6, 2012

GABRIELA WALDER, Auburn  
May 6, 2009 to May 6, 2012

LISA BROWN, Concord  
May 6, 2009 to May 6, 2012

NANCY D. NADEAU, Boscawen  
May 6, 2009 to May 6, 2012

**DEPARTMENT OF AGRICULTURE, MARKETS AND FOOD**

25 Capitol Street, 2nd Floor, Concord, 271-3551

**Commissioner**

Appointed by the governor, with the consent of the council for a **term of five years**. Prior to appointment, the governor and council shall receive and consider the recommendations of the agricultural advisory board as to such appointment. The commissioner shall be qualified by reasons of professional competence, education, and experience. RSA 425. (Chapter 156; 2007)

LORRAINE STUART MERRILL, Stratham

November 28, 2007 to November 18, 2012

**Director of Agricultural Development**

Nominated by commissioner, for appointment by governor, with consent of the council. Shall be qualified by reason of professional competence, education and experience. Serves at pleasure of commissioner. RSA 425

GAIL B. McWILLIAM JELLIE, Charlestown

Term began April 28, 1993

**Director, Division of Animal Industry  
State Veterinarian**

Appointed by commissioner with approval of the governor and council. Must be a graduate of a veterinary college of recognized standing, who shall have had at least five years' experience in the practice of veterinary medicine, including large animal practice. RSA 436:7

STEPHEN K. CRAWFORD

Term began July 8, 2005

**Pesticides Control Board**

Thirteen members appointed by the governor and council as follows: (a) the commissioner of agriculture; (b) director of division of public health services or his designee; (c) commissioner of dept. of resources and economic development or the dept. of fish and game or his designee; (d) executive director of water supply and pollution control commission or his designee; (e) commissioner of the department of environmental services or his designee; (f) state entomologist; (g) licensed physician rep. The general public; (h) person who possesses an advanced degree in one of the biological sciences rep. Public interest; (I) licensed or permitted pesticide applicator; (j) one person from slate of three presented by the N.H. Horticultural Society; (k) two persons rep. Public interest who are not affiliated with the manufacture or distribution of pesticides and who are neither commercial nor private applicators as defined in this subdivision, and who do not otherwise fall within categories (a) through (j), (l) one person rep. Municipal interests, appointed by the governor from 3 candidates nominated by the New Hampshire municipal association. Members representing the public interest shall not have any official or contractual relationship with, or receive any significant portion of their income from, any person subject to division permits or enforcement orders. **Term, three-years**. Board elects their own chairman to serve a **three-year term**. RSA 430

SUSAN L. WHITTEMORE, Keene

April 10, 1996 to November 6, 2010

(Ecologist)

ANNE D. KRANTZ, Amherst  
December 2, 1998 to November 23, 2010  
(Public Member)

WILLIAM C. COLLINS, Manchester  
March 14, 2001 to November 6, 2009  
(Pesticides Applicator)

JEFFREY R. HUNTINGTON, Loudon  
November 6, 1985 to November 6, 2011  
(N.H. Horticultural Society)

TIMOTHY J. FLEURY, Sunapee  
December 15, 1999 to April 10, 2012  
(Public Member)

JOSEPH R. SNOW, Concord  
January 24, 2007 to January 5, 2010  
(Physician)

VACANCY  
(Rep. Municipal Interests)

#### **Apple Marketing Advisory Board**

Seven members, six of whom shall be producers appointed by the commissioner of agriculture from nominations submitted to him by a nominating committee made up of five producers who are appointed by the N.H. Fruit Growers Association. The governor and council shall appoint a member to represent the general public for a **term of five years**. The public member shall be a person who is neither a producer, distributor nor handler of apples. Members shall serve until their successors are appointed and qualified. Vacancies to be filled for unexpired terms. RSA 434:38

CATHERINE A. VIOLETTE, Dover  
October 14, 1998 to August 23, 2003  
(Public Member)

#### **Agricultural Advisory Board**

Appointed by the governor and council; fifteen members, one from each county, actively engaged in agriculture and one member from each of the following: petroleum industry; food distribution industry; food retailing industry, consumer interest and advertising industry. **Term, five years** and until their successor is appointed and qualified. However, beginning July 1, 2001, the terms of 2 members representing agriculture and one member representing the industry interests shall expire each year. Initial terms for members representing agriculture shall expire in the year as follows: Belknap and Sullivan counties, 2002; Carroll and Strafford counties, 2003; Cheshire and Rockingham counties, 2004; Coos and Merrimack counties, 2005; Grafton and Hillsborough counties, 2006. Initial terms for members representing industry interests shall expire in the year as follows: petroleum 2002, food retailing, 2003; advertising, 2004; food distribution, 2005; and consumer, 2006. Appointments shall be made by the governor with the advice and consent of the council on the basis of extensive experience and demonstrated ability and on a nonpartisan basis. RSA 425:22

Belknap County—ANDREW HOWE, Gilford  
September 5, 2007 to August 18, 2012

Carroll County—JUSTIN HUSSEY, North Conway  
January 31, 2008 to January 31, 2013

Cheshire County—TRACIE SMITH, Fitzwilliam  
March 4, 2009 to January 31, 2014

Coos County—GORDON GRAY, Groveton  
May 18, 2005 to January 31, 2010

Grafton County—JESSE LAFLAMME, Monroe  
April 5, 2006 to January 31, 2011

Hillsborough County—MATTHEW R. LeCLAIR, Mason  
August 9, 2006 to June 19, 2011

Merrimack County—JOHN McPHAIL, Bow  
May 18, 2005 to January 31, 2010

Rockingham County—CAROLINE S. ROBINSON, Stratham  
August 22, 2001 to June 19, 2009

Strafford County—FRANK W. REINHOLD JR., Lee  
January 31, 2008 to January 31, 2013

Sullivan County—ROBERT N. BEAUDRY, Charlestown  
March 21, 2007 to January 31, 2012

THOMAS PRESCOTT, Bow  
January 24, 2007 to June 19, 2011  
(Petroleum Industry)

MARY ANN KRISTIANSEN, Roxbury  
May 18, 2005 to June 19, 2010  
(Food Distribution Industry)

HELEN BRODY, Grantham  
August 9, 2006 to May 22, 2011  
(Consumer Interests)

DAVID S. FLOYD, Conway  
August 9, 2006 to June 19, 2011  
(Food Retailing Industry)

LINDA C. BURROUGHS, North Hampton  
July 25, 2001 to June 19, 2009  
(Advertising Industry)

### Agricultural Lands Preservation Committee

Consists of seven voting members and two non-voting members as follows: the commissioner of the department of agriculture, who shall be chairman; the commissioner of the dept. of resources and economic development, or his designee; the director of the office of state planning, or his designee; the secretary of the agricultural advisory board; three members, two of whom are owners and operators of farms in the state, who shall be appointed by the governor and council for **terms of three-years**. The dean of the college of life sciences and agriculture of UNH and the New Hampshire state conservationist of the United States Department of Agriculture soil conservation service, or their designees, shall serve as non-voting members. RSA 432

PETER S. HELM, Contoocook  
January 30, 2008 to October 10, 2011

RUTH I. CLOUGH, Elkins  
November 6, 1997 to October 10, 2009

DWIGHT E. BARNEY, Lee  
October 31, 2007 to October 10, 2010

### State Conservation Committee

Eleven members consisting of the director of the state cooperative extension service, the director of the state agricultural experiment station, the commissioner of agriculture, the commissioner of the department of resources and economic development, the commissioner of the department of environmental services or designee, the executive director of the NH Association of Conservation Commissions and five members appointed by the governor and council who shall be district supervisors or former district supervisors who shall be from counties as follows: one from Coos or Grafton; one from Belknap or Carroll; one from Cheshire or Sullivan; one from Hillsborough or Merrimack; and one from Rockingham or Strafford. **Term, four-years from August 1.** Vacancies to be filled for unexpired term and until successors are appointed and qualified. Committee to elect its own chairman. RSA 432:10

KENNETH N. KETTENRING, New Hampton  
January 11, 2006 to August 1, 2009  
(Belknap/Carroll)

DAVID L. GROBE, Plainfield  
October 5, 2005 to August 1, 2009  
(Cheshire/Sullivan)

CALVIN J. PERKINS, Rumney  
January 7, 2004 to August 1, 2011  
(Coos/Grafton)

JOHN A. PARKER, Temple  
February 18, 2009 to August 1, 2011  
(Hillsborough/Merrimack)

JAMES S. RAYNES, Rye  
August 22, 2007 to August 1, 2011  
(Rockingham/Strafford)

### **Invasive Species Committee**

Eleven members consisting of the following: a) state entomologist; b) commissioner of environmental services, or designee; c) commissioner of resources and economic development, or designee; d) commissioner of transportation, or designee; e) executive director of fish and game, or designee; f) dean of the college of life sciences and agriculture of UNH, or designee; and the director of the University of N.H. cooperative extension, or designee. The governor with the advice and consent of the executive council shall appoint four persons for a **term of three-years**. One shall represent horticultural interests, one shall representative environmental interest, one shall represent the general public and one shall represent livestock owners' and feed growers' interest. Committee shall annually chose chairperson. RSA 430:52

DOUGLAS A. BECHTEL, Concord  
March 6, 2002 to August 9, 2009  
(Environmental Interests)

DEBORAH LIEVENS, Londonderry  
August 9, 2000 to August 9, 2009  
(Public Member)

GLENN L. CARON, Raymond  
May 17, 2006 to August 9, 2009  
(Represents Horticultural Interests)

BRANDON R. SMITH, Rye  
March 4, 2009 to September 21, 2011  
(Livestock Owners and Feed Growers Interest)

### **Board of Veterinary Medicine**

Seven members appointed by the governor with the approval of the council; five veterinarians, one public member, the state veterinarian who may serve as an ex-officio member. A veterinarian shall be qualified to serve as a member of the board if he is a graduate of a veterinary school, a resident of N.H., and has been licensed to practice veterinary medicine in this state for the 5 years preceding the time of his appointment. No person may serve on the board who is, or was during the 2 years preceding his appointment, a member of the faculty, trustees, or advisory board of a veterinary school. When a vacancy occurs in a veterinary position, the New Hampshire Veterinary Medical Association shall nominate 3 qualified persons and forward the nominations to the governor. From these nominations, the governor may make appointments, but shall not be required to appoint one of those so nominated. The public member of the board shall be a person who is not, and never was, and who does not and never has had, a material financial interest in either the provision of veterinary services or an activity directly related to veterinary, including the representation of the board or profession for a fee at any time during the 5 years preceding appointment. **Term, five years** and until a successor is appointed. No member shall be appointed to 2 consecutive five year terms. Vacancies shall be filled for the remainder of the term. RSA 332-B

SUSAN C. FLINT, Henniker  
October 25, 2006 to October 14, 2011  
(Public Member)

EILEEN PETERSON, Auburn  
April 6, 2005 to March 5, 2010

JENNIFER SULA, DVM, Salisbury  
April 5, 2006 to March 5, 2011

LAURIE A. FARRELL, Bradford  
April 9, 2008 to March 5, 2013

MICHAEL MAKI, New Ipswich  
April 4, 2007 to March 5, 2012

TIMOTHY FALLON, Epping  
April 15, 2009 to March 5, 2014

### **Atlantic States Marine Fisheries Commission**

Three members from each State joining herein, the first to be the Fish and Game Director, ex-officio; the second a legislator and member of the Commission on Interstate Cooperation, ex-officio, the third to be appointed by the governor and council, shall be a citizen with a knowledge of and interest in the marine fisheries problem, with a **term of three years** and until successor is appointed and qualified. Vacancy to be filled for unexpired term. RSA 213:3.

G. RITCHIE WHITE, Rye  
February 9, 2000 to September 24, 2010

### **Coordinator of Atomic Development Activities**

Head of one of the state departments concerned, as listed in RSA 162-B:4. Appointed by governor and council.

Vacancy

### **BANKING DEPARTMENT**

53 Regional Drive, Concord 271-3561

#### **Commissioner**

Appointed by the governor with the advice and consent of the council. **Term, six years.** RSA 383. (Chapter 156; 2007)

PETER C. HILDRETH, Concord  
September 19, 2001 to January 1, 2013

#### **Deputy Bank Commissioner**

Appointed by the governor with the advice and consent of the council, upon recommendation by the bank commissioner. **Term, six years.** RSA 383. (Chapter 156; 2007)

ROBERT A. FLEURY, Hopkinton  
August 14, 2002 to August 1, 2012

**BUSINESS FINANCE AUTHORITY**

2 Pillsbury Street, Ste 201 415-0190

Board of fourteen directors as follows: state treasurer shall serve as a voting ex-officio member and nine directors appointed by governor and council, who shall include an executive director of a regional planning commission and one elected or appointed local official; two members of the house of representatives, who shall be appointed by the speaker of the house of representatives and 2 members of the senate, who shall be appointed by the president of the senate who shall serve as non-voting members. **Term, three-years** and until successor is appointed and qualified. Governor designates chairman. RSA 162-A

HOWARD KEEGAN, Manchester  
March 24, 2004 to November 3, 2009

MICHAEL J. KING, North Haverhill  
May 10, 2000 to end November 3, 2009  
(Regional Planning)

KATHERINE WILLIAMS KANE, New Castle  
April 11, 2001 to November 3, 2009

PAMELA DIAMANTIS, Greenland  
April 23, 2008 to November 3, 2010

KAREN G. POLLARD, Rochester  
April 23, 2008 to November 3, 2010

STEPHEN DUPREY, Concord  
January 4, 2005 to November 3, 2010

STEVEN D. GRIFFIN, Berlin  
February 5, 2003 to November 3, 2011  
(Elected Official)

DICK ANAGNOST, Bedford  
December 17, 2003 to November 3, 2011

EDWARD F. CARON, Hudson, Chm.  
March 27, 1991 to November 3, 2011

**Community Development Finance Authority**

14 Dixon Avenue, Ste. 102, Concord 226-2170

Board of directors shall consist of the commissioner of the department of resources and economic development, or his designee, and 10 public members appointed by the governor and council as follows: four representatives of community development corporations; one representative of organized labor or other nonprofit organizations engaged in Community development activities; two representatives of small business and the financial community; one representative of employment training programs; and two representatives of private financial institutions. **Term, five years.** Vacancies shall be filled for the unexpired term. A member may be reappointed. RSA 162-L

DAVID H. WOOD, Bethlehem  
November 20, 1991 to July 1, 2012  
(Community Development Organizations)

IGNATIUS MACLELLAN, Bow  
April 1, 2009 to July 1, 2012  
(Community Development Organizations)

BRIAN F. HOFFMAN, Bedford  
June 21, 2006 to July 1, 2010  
(Community Development Organization)

KATHLEEN M. MOORE, Thornton  
May 29, 2002 to July 1, 2011  
(Employment and Training Programs)

BENOIT L. LAMONTAGNE, Colebrook  
December 7, 2005 to July 1, 2013  
(Small Business)

DANIEL R. GRAY, Portsmouth  
June 1, 2002 to July 17, 2009  
(Small Business)

JANET A. BREWER, Peterborough  
December 12, 2006 to May 7, 2009  
(Banking)

RAYMOND TRUEMAN, Newfields  
March 25, 1992 to July 1, 2009  
(Labor)

RACHEAL L. STUART, Berlin  
September 17, 2008 to December 18, 2011  
(Community Development Organization)

MICHAEL J. LONG, Plymouth  
July 10, 1996 to July 10, 2011  
(Private Financial Institution)

### **Connecticut River Atlantic Salmon Compact**

Two commissioners, the first to be the Executive Director of the Fish and Game Department, whose term shall end at the time he ceases to hold said office. His successor as commissioner shall be his successor as such director. Second commissioner to be appointed by the governor, with advice and consent of council, who shall have a knowledge and interest in Atlantic Salmon. **Term, three years** and until successor is appointed and qualified. Vacancy occurring in office of second commissioner shall be filled for unexpired term. Commission shall elect chairman and vice-chairman. RSA 213-A

RICHARD C. SHELTON, Newmarket  
May 2, 2007 to June 20, 2009

### Connecticut River Valley Flood Control Commission

Twelve members: three shall be residents of Massachusetts; three residents of Connecticut; three residents of Vermont; and three residents of N.H. appointed by the governor and council (from and after the first day of May) for a **term of three years** and until successor is appointed and qualified. Vacancy to be filled for unexpired term. Any member is eligible for reappointment. RSA 484

FRED S. PARKER, Keene  
January 10, 1985 to May 1, 2009

ROBERT G. KLINE, Plainfield  
October 23, 1996 to May 1, 2010

ROBERT T. GRIMLEY, Grantham  
November 29, 2006 to May 1, 2011

### Connecticut River Valley Resource Commission

Fifteen members, all N.H. residents as follows: (a) a member of the North Country Council; (b) a member of the Upper Valley-Lake Sunapee Council; (c) a member of the Southwest Regional Planning Commission; (d) a member of the Connecticut River Watershed Council; and (e) a member of the Connecticut River Flood Control Commission. (a) through (e) shall all be designated by their respective councils or commissions and shall serve at the pleasure of the organizations they represent. Representatives of (f) a hydro-electric concern located within the Connecticut River valley; (g) a recognized statewide conservation organization; (h) the commercial tourism industry; (I) the agricultural industry who shall be actively engaged in farming; (j) the forest product industry or a timberland owner; and (k) five members from a list of nominees submitted by the commission members appointed under (a) through (j) to be appointed by the governor and council. Members (f) through (k) shall all be residents of the Connecticut River Valley. **Term, three-years** and until successors are appointed and qualified. Vacancies to be filled for unexpired terms in same manner as original appointment. Commission elects chairman from among its members. RSA 227-E

CLEVE P. KAPALA, Hopkinton  
September 20, 1995 to January 22, 2012  
(Hydro-Electric Concern)

ROBERT W. CHRISTIE, Lancaster  
September 6, 1995 to January 22, 2010  
(Statewide Conservation Organization)

DENISE MEADOWS, Keene  
May 4, 2005 to January 22, 2008  
(Commercial Tourism Industry)

JOHN B. TUCKER, New London  
January 22, 1988 to January 22, 2009  
(Public Member)

JOHN C. SEVERANCE, Whitefield  
June 2, 2005 to January 22, 2011  
(Public Member)

NANCY J. B. FRANKLIN, Plainfield  
January 23, 2002 to January 22, 2011  
(Public Member)

ROBERT RITCHIE, Piermont  
May 16, 1995 to February 10, 2010  
(Agriculture)

HENRY SWAN, Lyme  
September 6, 1995 to February 10, 2011  
(Forest Products/Timberland Owners)

GLENN E. ENGLISH, North Haverhill  
December 2, 1998 to February 10, 2012  
(Public Member)

WILLIAM E. ROBERTS, Hinsdale  
July 19, 2006 to February 10, 2012  
(Public Member)

#### **DEPARTMENT OF CORRECTIONS**

105 Pleasant St., Concord, 271-5600

##### **Commissioner**

Appointed by the governor, with the consent of the council, and shall serve for a **term of 4 years** from the date of appointment and until a successor is appointed and shall be qualified to hold such positions by reason of education and experience. RSA 21-H:6 (Chapter 313:2008; eff. 7/1/08)

WILLIAM L. WRENN, Hampton  
December 7, 2005 to October 10, 2009

##### **Assistant Commissioner**

Nominated by the commissioner for appointment by the governor, with the consent of the council, who shall serve at the pleasure of the commissioner and shall be qualified to hold such positions by reason of education and experience. RSA 21-H:6 (Chapter 313:2008)

WILLIAM G. MCGONAGLE, Concord  
Term began January 30, 2008

##### **Professional Standards Director**

Nominated by the commissioner for appointment by the governor, with the consent of the council, who shall serve at the pleasure of the commissioner and shall be qualified to hold such positions by reason of education and experience. RSA 21-H:6 (Chapter 313:2008)

Vacancy

##### **Director of Security and Training**

Nominated by the commissioner for appointment by the governor, with the consent of the council, who shall serve at the pleasure of the commissioner and shall be qualified to hold such positions by reason of education and experience. RSA 21-H:6 (Chapter 313:2008)

Vacancy

**Director, Division of Administration**

Nominated by the commissioner to be appointed by the governor with the consent of the council, to serve at the pleasure of the commissioner. RSA 21-H

ROBERT MULLEN, Windham  
Appointed January 21, 2004

**Non-Medical Director, Division of Medical and Psychiatric Services**

Nominated by the commissioner to be appointed by the governor with the consent of the council, to serve at the pleasure of the commissioner. RSA 21-H; 622:43

ROBERT MacLEOD, Thornton  
Term began October 23, 2002

**Director, Division of Field Services**

Nominated by the commissioner to be appointed by the governor with the consent of the council, to serve at the pleasure of the commissioner. RSA 21-H

MICHAEL McALISTER, Loudon  
Term began on June 27, 2007

**Warden of the State Prison**

Nominated by the commissioner to be appointed by the governor with the consent of the council to serve at the pleasure of the commissioner. RSA 21-H

RICHARD M. GERRY, Bow  
Term began June 27, 2007

**Northern New Hampshire Correctional Facility  
Warden**

Nominated by the commissioner to be appointed by the governor with the consent of the council to serve at the pleasure of the commissioner. RSA 21-H

LARRY D. BLAISDELL, Littleton  
Term began June 27, 2007

**New Hampshire State Prison for Women  
Warden**

Nominated by the commissioner for appointment by governor and council to serve for at the pleasure of the commissioner. Shall be qualified by education and experience. RSA 622:33-a

JOANNE FORTIER, Bow  
Term began October 17, 2007

**Lakes Region Facility  
Warden**

JANE COPLAN, Warner  
Term began September 22, 2004

### Adult Parole Board

Seven members appointed by the governor with the consent of the council for staggered **five-year terms** or until their successors are appointed. Governor designates chairman. No member shall serve more than 2 consecutive terms. Vacancies to be filled for unexpired term. RSA 651-A:3

ALAN COBURN, Manchester  
August 23, 2006 to July 1, 2011

PAUL E. EMERY, Bow  
November 19, 2008 to September 29, 2011

PIERRE J. MORIN, Berlin  
September 29, 2007 to September 29, 2012

ROBERT F. HAMEL, Manchester  
September 29, 2004 to September 29, 2009

GEORGE J. KHOURY, Salem, Chm  
July 13, 2005 to July 1, 2013

GEORGE L. IVERSON, Hampton  
January 5, 2000 to March 8, 2010

MEGAN C. DeVORSEY, Concord  
October 3, 2007 to March 15, 2010

### DEFERRED COMPENSATION COMMISSION

Commission comprised of (a) the state treasurer; (b) commissioner of administrative services; (c) insurance commissioner; (d) attorney general, or their designees; (e) the secretary of state, or designee; (f) one member who shall be an unclassified state employee and a member of the deferred compensation plan, and who shall have a knowledge of defined contribution plans; (g) a public employee-at-large, who shall have knowledge of defined contribution plans; and (h) one member who shall be a nonclassified legislative employee and a member of the deferred compensation plan and who shall have knowledge of defined contribution plans, appointed by the speaker of the house and the president of the senate for a **term of three years**. Members (f) and (g) shall be appointed by the governor with the advice and consent of the council for a **term of three years**. RSA 101-B:2

THOMAS F. MANNING, Manchester  
June 27, 2007 to July 15, 2010  
(Unclassified state employee)

CRAIG A. DOWNING, Manchester  
July 18, 2007 to July 15, 2010  
(Public Employee at large)

**DEPARTMENT OF CULTURAL RESOURCES**  
20 Park St., Concord, 271-2540

**Commissioner**

Appointed by governor and council for a **term of four-years**. Shall be qualified by reason of professional competence, education and experience. RSA 21-K:3

VAN McLEOD, Concord  
August 24, 1992 to September 11, 2009

**Division of Libraries**

**Director**

**(State Librarian)**

Nominated by commissioner for appointed by governor and council. **Term, four-years**. Shall hold a master of library science degree from an accrediting library school and shall have had at least 4 years' experience in a library in an administrative capacity. RSA 21-K

MICHAEL YORK, Goffstown  
April 28, 1999 to February 12, 2010

**American and Canadian French Cultural  
Exchange Commission**

Eleven members, all of whom shall be American citizens fluent in the French language and resident of the state, appointed by the governor and council for a **term of seven years**. Vacancies to be filled for the unexpired term. Governor and Council shall designate chairman. Initial appointments: Of the 4 members appointed in 2000, one shall be appointed for a term of three-years, two for a term of two-years, and one for a term of one-year. Upon the expiration of the term of any such member, a successor shall be appointed for a term of seven years. RSA 19-C

HELEN PELLETIER CLOSSON, Manchester  
August 18, 1995 to July 17, 2009

PAUL R. BOUCHER, Lebanon  
December 17, 2003 to July 17, 2009

ALBERT W. HAMEL, Chester  
August 18, 1995 to July 17, 2009

LUCIE THERRIEN, Portsmouth  
December 17, 2003 to July 17, 2009

EMILE D. BEAULIEU, Goffstown  
December 15, 2004 to July 17, 2010

J. CLAUDE LaROCHE, Manchester  
December 1, 2004 to July 17, 2010

JOSEPH DION, Manchester, Chm.  
December 1, 2004 to July 17, 2011

ERIC DROUART, Nashua  
November 13, 2002 to July 25, 2010

ADELE BOUFFORD BAKER, Manchester  
May 23, 2001 to May 23, 2010

BENOIT L. LAMONTAGNE, Colebrook  
December 1, 2004 to May 23, 2010

ROBERT W. THERRIEN, SR., Keene  
May 5, 2004 to February 6, 2010

**New Hampshire State Council on the Arts**  
2½ Beacon Street 271-2789

Fifteen members, broadly representative of all fields of the performing and fine arts, to be appointed by governor and council from among private citizens who are widely known for their professional competence and experience in connection with the performing and fine arts. Due consideration shall be given to the recommendations made by representative civic, educational and professional associations and groups, concerned with or engaged in the production or presentation of the performing and fine arts generally when making appointments. **Term, five-years.** Vacancies to be filled for unexpired terms. Governor designates chairman. RSA 19-A

DOROTHY J. YANISH, Peterborough  
June 22, 2005 to November 23, 2011

TONI H. PAPPAS, Manchester  
September 8, 2004 to November 23, 2013

KAREN B. SMITH, Exeter  
December 3, 2003 to November 23, 2013

SARA W. GERMAIN, Dublin  
February 7, 2007 to November 23, 2011

ELIZABETH A. MORGAN, Amherst  
March 21, 2007 to November 23, 2011

JACQUELINE R. KAHLE, Wilton  
November 7, 2001 to November 23, 2011

TIM SAPPINGTON, Randolph  
January 28, 1998 to November 23, 2012

RANDY ARMSTRONG, Dover  
August 13, 2003 to November 23, 2012

WENDY M. CAHILL, Concord  
January 30, 2008 to November 23, 2012

ROBERT DUFF, Etna  
March 8, 2007 to October 14, 2011

ROBERT J. BEGIEBING, Newfields  
February 7, 2007 to October 14, 2011

GRACE L. SULLIVAN, Deerfield  
April 26, 2000 to October 14, 2011

EDRA TOTH, Farmington  
November 15, 2006 to October 28, 2011

PETER J. McLAUGHLIN, Hanover  
April 12, 2000 to October 28, 2011

RICHARD W. AYERS, Sanbornton  
February 20, 2002 to November 10, 2011

**Division of the Arts  
Director**

Director shall have a masters degree in art administration and 3 years of experience in nonprofit arts administration or at least 5 years' experience administering a major arts organization or at least 5 years' experience in public administration of a major program within a local, state, or federal arts agency, and who shall be responsible for administering the provisions of RSA 19-A, with the primary goal of supporting and promoting the arts in all of their manifestations. RSA 21-K:6

REBECCA L. LAWRENCE, Concord  
April 24, 1996 to March 11, 2011

**Artist Laureate**

The governor and council shall appoint a New Hampshire resident for a term of 2 years from a list submitted by the Council on the Arts.

JAMES APONOVICH, Hancock  
March 22, 2006 to February 18, 2010

**State Historical Resources Council**

19 Pillsbury St., 2nd floor, Concord 271-3483

Membership shall consist of the governor, or his designee, the director of historical resources, who shall be non-voting members; and nine members of the public appointed by the governor and council, at least three of whom shall be qualified in the field of architecture, history and archeology; and the others shall be qualified in other fields including but not limited to law, real estate, planning, architectural history and historic preservation. Public members shall serve a **term of five-years**. Members shall serve until successor is appointed and qualified. Vacancies to be filled for unexpired terms. RSA 227-C

DUFFY MONAHON, Peterborough  
May 26, 1992 to December 10, 2009  
(Architecture)

CAROLYN W. BALDWIN, Gilmanton  
 April 15, 2009 to December 10, 2009  
 (Law)

DAVID STARBUCK, Plymouth  
 February 17, 1984 to December 10, 2011  
 (Archeology)

ROBERT MACIESKI, New Boston  
 August 18, 2004 to December 10, 2013  
 (Archeology)

JEFF WOODBURN, Dalton  
 December 11, 2007 to December 10, 2012  
 (Business)

MARY R. BOSWELL, Laconia  
 September 8, 2004 to January 1, 2014  
 (Historic Preservation)

NANCY C. DUTTON, Wilmot  
 February 22, 2006 to December 10, 2012  
 (Historic Preservation)

GAIL COLGLAZIER, Londonderry  
 May 21, 2003 to December 10, 2011  
 (Public Member)

CARL W. SCHMIDT, Orford  
 December 18, 1996 to December 27, 2011  
 (Decorative and Fine Arts)

**State Historic Preservation Office  
 Division of Historical Resources  
 Director**

Nominated by commissioner for appointed by governor and council. **Term, four-years.**  
 RSA 21-K

ELIZABETH H. MUZZEY, Concord  
 September 19, 2007 to October 14, 2010

**State Library Advisory Council**

Nineteen members: three public members appointed by governor and council, no more than two from same political party; one appointed by state board of education; six appointed by the state librarian and nine members appointed as follows: (a) five by the NH Library Association who shall broadly represent public, academic, and special libraries; (b) two by the N.H. Educational Media Association to represent school libraries; (c) one by the N.H. Library Trustees Association; and (d) one by the Association of N.H. Library Friends. **Term, three years**, provided that the initial appointments shall be staggered, and until successors are appointed and qualified. Vacancies to be filled by appointing authority for unexpired term. No appointive member shall serve more than two consecutive terms. RSA 201-A

STEPHEN M. KENNEDY, (r), Concord  
February 25, 2005 to July 26, 2010

PATRICIA M. SKINNER (r), Windham  
May 9, 2001 to July 26, 2009

MARLENE F. McGONIGLE, (d), Meriden  
October 22, 2008 to July 26, 2011

**DEPARTMENT OF EDUCATION**

101 Pleasant St., Concord, 271-3494

Seven members who shall not be technical educators or professionally engaged in school work. Appointed by the governor and council for a **term of four-years** from the January 31 on which the terms of their predecessors expired. Five of the members shall be selected from each of the five executive councilor districts and two members from the public at large. Annually, on or before January 31, the governor shall name a chairperson from the members who shall serve one year and until a successor is appointed. No member shall serve more than three consecutive full terms. RSA 21-N

WILLIAM D. WALKER, Campton  
January 31, 2004 to January 31, 2012  
(Dist. 1)

JOHN E. LYONS, JR., Portsmouth  
November 19, 2003 to January 31, 2012  
(At large)

THOMAS RAFFIO, Bow  
June 27, 2007 to January 31, 2013  
(Dist. 2)

DAPHNE KENYON, Windham  
April 5, 2006 to January 31, 2010  
(Dist. 3)

STEPHEN R. L'HEUREUX, Hooksett  
February 7, 2007 to January 31, 2013  
(Dist. 4)

HELEN G. HONOROW, Nashua  
March 8, 2007 to January 31, 2012  
(Dist. 5)

FREDRICK J. BRAMANTE, Durham  
April 2, 2003 to January 31, 2011  
(Dist. 5 – at large)

### Commissioner

Appointed by the governor and council, after consultation with the board of education, for a **term of four-years**. Shall be qualified by reason of education and experience and may success himself or herself, if reappointed. RSA 21-N:3

VIRGINIA M. BARRY, Bridgewater

May 6, 2009 to March 23, 2013

### Deputy Commissioner

Appointed by the governor and council, after consultation with the board of education, for a **term of four-years**. Shall be qualified by reason of education and experience and may success himself or herself, if reappointed. RSA 21-N:3

MARY HEATH, Manchester

October 21, 2005 to October 21, 2009

### Division Directors

Nominated by the commissioner, after consultation with the board of education for appointment by the governor and council, for a **term of four-years**. Shall be qualified by reason of education and experience and may success himself or herself, if reappointed. RSA 21-N:3

KATHLEEN A. MURPHY, Salem

December 11, 2007 to December 11, 2011

(Division of Instruction)

PAUL K. LEATHER, Concord

June 13, 2007 to June 13, 2011

(Division of Career Technology and Adult Learning)

JUDITH FILLION, Concord

November 8, 2007 to November 8, 2011

(Division of Program Support)

### Advanced Manufacturing Education Advisory Council

The members of the advisory council shall be as follows: (a) one member of the house of representatives, appointed by the speaker of the house of representatives; (b) One member of the senate, appointed by the president of the senate; (c) The commissioner of the department of education, or designee; (d) The president of the New Hampshire technical institute, or designee; (e) The dean of the university of New Hampshire college of engineering and physical sciences, or designee; (f) Three superintendents from school administrative units in which at least one school offers an advanced manufacturing curriculum to its students, appointed by the governor and council; (g) Six members of the public representing businesses or other organizations, firms, or institutions representing advanced manufacturing industries in New Hampshire, appointed by the governor and council. The term of office for each member appointed in (f) and (g) shall be **3 years**, or until a successor is appointed and qualified in the case of a vacancy. The term of office for all other members shall be coterminous with the term of office for the position that qualifies that member to serve on the advisory council. A vacancy shall be filled in the same manner, but only for the unexpired term. The council shall, at its annual meeting, elect one voting member to serve as chair for a one-year term, or until a successor is elected and qualified. (Chapter 199: 2008; eff. 6/11/08)

BARBARA J. COUCH, Hanover  
December 18, 2008 to December 18, 2011  
(Public Member)

JACQUELINE E. GUILLETTE, Claremont  
December 18, 2008 to December 18, 2009  
(Superintendent)

CHRISTOPHER HOTTEL, Gilmanton  
December 18, 2008 to December 18, 2011  
(Superintendent)

VICTOR C. KISSELL, Westmoreland  
December 18, 2008 to December 18, 2009  
(Public Member)

PETER M. KUJAWSKI, Bedford  
December 18, 2008 to December 18, 2011  
(Public Member)

MICHAEL A. MORGAN, Brentwood  
December 18, 2008 to December 18, 2010  
(Superintendent)

SUSAN BLOOM NEWCOMER, Spofford  
December 18, 2008 to December 18, 2009  
(Public Member)

JOHN F. OLSON, Charlestown  
December 18, 2008 to December 18, 2010  
(Public Member)

Vacancy  
(Public Member)

#### **Automotive Technology Advisory Council**

Members shall consist of: (a) one member of the house of representatives appointed by the speaker of the house; (b) one member of the senate appointed by the president of the senate; (c) commissioner of the dept. of education, or designee; (d) chancellor of the community college system of New Hampshire, or designee; (e) one automotive instructor teaching in the community college system of New Hampshire; (f) one secondary education career technical education administrator; and (g) four members of the New Hampshire Automobile Dealers Association. Term of office for members (a) through (d) shall be coterminous with the term of office for the position that qualifies that member to serve on the advisory council. Members (e) – (g) shall be appointed by the governor and council and shall serve for a **three-year term** and until a successor is appointed and qualified in the case of a vacancy. Council shall elect one voting member to serve as chair for a one-year term and until a successor is elected and qualified. RSA 188:E-19 (Chapter 361;2007)

GERARD MONTEMBEAULT, Manchester  
September 17, 2003 to September 17, 2006  
(N.H. Automobile Dealers Association)

STEPHEN TALARICO, Manchester  
September 17, 2003 to September 17, 2006  
(N.H. Automobile Dealers Association)

MARK BELLEROSE, Bow  
October 8, 2003 to October 8, 2006  
(Auto instructor teaching in Community Technical College System)

PEGGY PROKO-WEISMAN, Hollis  
October 8, 2003 to October 8, 2009  
(N.H. Automobile Dealers Association)

MICHAEL BAILLARGEON, Brentwood  
October 8, 2003 to October 8, 2006  
(N.H. Automobile Dealers Association)

WILLIAM WOOD, Auburn  
October 8, 2003 to October 8, 2006  
(Secondary Education Career Technical Education Administrator)

### **Board of Licensure of Interpreters for the Deaf and Hard of Hearing**

Nine members as follows: Four licensed interpreters, at least two of whom are national level licensees, from a list of names submitted by the N.H. Registry of Interpreters for the Deaf in conjunction with the N.H. Association of the Deaf; and five consumers, including 3 deaf persons from a list of names submitted by the N.H. Association of the Deaf, one consumer of oral interpreting services, and a non-deaf member of the public not licensed under this chapter. No member of the board shall serve concurrently in an elected, appointed, or employed position in any other state-level organization representing interpreters for the deaf, if it would present a direct conflict of interest. Members appointed by the governor with consent of the council for a **term of three-years**, and until successor has been appointed and qualified. Initial appointments shall be: one of the initial interpreter members and one of the initial consumer members shall serve one-year terms and one of the initial interpreter members and one of the initial consumer members shall serve two-year terms. Initial interpreter members appointed shall be required to be licensed under this chapter as of January 1, 2003. No member may serve more than 2 consecutive terms. RSA 326-I

TERRY LINEHAN, Amherst  
October 10, 2007 to October 10, 2010  
(Recommended by N.H. Registry of Interpreters for the Deaf)

SHANNON GRUNDY, Pittsfield  
September 27, 2006 to October 10, 2009  
(National Level Licensee)  
(Recommended by N.H. Registry of Interpreters for the Deaf)

MICHAEL SCHOCK, Rollinsford  
November 15, 2006 to October 10, 2009  
(Recommended by N.H. Association of the Deaf)

ELIZABETH V. BROWN, Keene  
 July 16, 2008 to October 10, 2010  
 (Non-deaf public member)

CINDY WALLACE, Londonderry  
 November 29, 2006 to October 10, 2009  
 (Recommended by N.H. Registry of Interpreters for the Deaf)

KAREN L. PHILLIPS, Londonderry  
 October 10, 2007 to October 10, 2010  
 (Recommended by N.H. Registry of Interpreters for the Deaf)

IZABELLA KANTSEPOLSKY, Nashua  
 August 13, 2003 to October 10, 2010  
 (Consumer of oral interpreting services)

CHRISTOPHER M. EMERSON, Epsom  
 April 18, 2007 to October 10, 2011  
 (Recommended by N.H. Association for the Deaf)

MARIE DESROSIERS, Concord  
 October 22, 2008 to October 10, 2011  
 (Recommended by N.H. Association for the Deaf)

### **Dropout Prevention and Dropout Recovery Oversight Council**

Members shall consist of (a) one member of the house of representatives, appointed by the speaker of the house; (b) one member of the senate, appointed by the president of the senate; (c) commissioner of the department of education, or designee; (d) chancellor of the community college system of New Hampshire, or designee; and (e) three members of the public, qualified by education or experience in dropout prevention and dropout reduction, appointed by the governor and council. Members in (a)—(d) shall serve coterminous with the term of office which qualifies that member to serve. Two members in (e) shall serve a **two-year** term and one member shall serve a **three-year** term. Council shall elect a member to serve as chairperson for a two-year term. Members shall serve until a successor is appointed and confirmed. Vacancies to be filled in the same manner as the original appointment and shall only be for the unexpired term. RSA 189:59 (Chapter 361:2007 Eff. 7-17-7)

KEVIN E. CASH, Rochester  
 October 22, 2008 to September 17, 2011  
 (Public Member)

CAROL R. DROZNICK, Nashua  
 September 27, 2006 to September 17, 2009  
 (Public Member)

GEORGE A. CUSHING, Milton  
 October 8, 2003 to October 8, 2009  
 (Public Member)

### **New England Board of Higher Education**

Eight members who must be residents of New Hampshire. One shall always be the chancellor of the university system. The second shall be the executive director of the postsecondary education commission. The third shall be the chancellor of the community college system of New Hampshire. The fourth and fifth members shall be citizens of the state appointed by the governor and council. The sixth member shall be a member of the house of representatives appointed by the speaker of the house. The seventh member shall be a member of the senate appointed by the president of the senate, and the eighth member shall be a representative of a private college in New Hampshire appointed by the governor and council. The term of office for each of the first 3 members shall be concurrent with his or her term as chancellor, or executive director. The term of office for each of the other members shall be for **four years** and until a successor is appointed and qualified, except that the term of any member of the general court shall terminate if such member shall cease to be a state legislator. In that case, another member shall be appointed in a like manner for the unexpired term. The term of the member representing a private college shall end if the member's association with the private college terminates. RSA 200-A. (Chapter 361:2007 Eff. 7-17-7)

WALTER R. PETERSON, Peterborough  
February 16, 1982 to February 16, 2010  
(Private College)

THOMAS R. HORGAN, Amherst  
February 22, 2006 to February 16, 2010  
(Private Citizen)

ANDREW R. PETERSON, Peterborough  
May 18, 2005 to May 18, 2013  
(Private Citizen)

### **New Hampshire Health and Education Facilities Authority**

Board of Directors consisting of seven members who shall be appointed by the governor and council prior to **June 1 each year, for terms of five years**. Vacancy to be filled for the unexpired term. Any member shall be eligible for re-appointment. Board shall elect its own chairman, vice-chairman and secretary. RSA 195-D:4

MICHAEL K. MASSEY, Bedford  
June 10, 1992 to June 30, 2013

BRUCE R. BURNS, Hopkinton  
March 5, 2008 to June 30, 2009

DEANNA S. HOWARD, Etna  
October 3, 1990 to June 30, 2010

THOMAS R. HORGAN, Amherst  
June 21, 2000 to June 30, 2010

RICHARD N. CUNNINGHAM, Alton  
December 7, 1988 to June 30, 2011

PETER F. IMSE, Bow  
November 10, 1981 to June 30, 2011

MARY W. McLAUGHLIN, Bedford  
January 31, 1996 to June 30, 2012

#### **New Hampshire School Building Authority**

Five members consisting of the State Treasurer, the Commissioner of Education and three other members appointed by the governor with the advice and consent of the council. **Term, three years** and until their successors are appointed and qualified. Governor shall designate chairman. RSA 195-C:1

DONALD P. BLISS, Hampton  
August 13, 2008 to July 1, 2009

JANE M. BERGERON-BEAULIEU, Litchfield  
January 6, 1999 to July 1, 2010

THOMAS E. GARFIELD, Belmont  
January 26, 2006 to July 1, 2011

#### **Pre-Engineering Technology Advisory Council**

Members shall consist of: (a) one member of the house of representatives, appointed by the speaker of the house; (b) one member of the senate, appointed by the president of the senate; (c) commission of the department of education, or designee; (d) president of the New Hampshire technical institute, or designee; (e) dean of the university of New Hampshire college of engineering and physical sciences, or designee; (f) three superintendents from school administrative units in which at least one school offers a pre-engineering technology curriculum to its students, appointment by the governor and council; and (g) six members of the public representing businesses or other organizations, firms, or institutes which hire engineers or engineering technologists, appointed by the governor and council. Term for members appointed by governor and council, **three-years**, or until successor is appointed and qualified. The term of office for all other members shall be coterminous with the term of office for the position that qualifies that member to serve on the advisory board. Vacancies to be filled in same manner, but only for the unexpired term. RSA 188-E:15

THOMAS J. BRENNAN JR., New London  
January 30, 2008 to September 4, 2011  
(Superintendent)

DANIEL W. CARON, Melvin Village  
September 4, 2002 to September 4, 2011  
(Public Member)

MICHELE L. MUNSON, Concord  
October 8, 2008 to September 4, 2011  
(Public Member)

JUDITH E. HOUSTON, Contoocook  
September 4, 2002 to September 4, 2011  
(Public Member)

GREG J. DONALD, Manchester  
 May 6, 2009 to September 4, 2011  
 (Public Member)

MICHAEL J. MARTIN, Contoocook  
 September 17, 2008 to September 4, 2011  
 (Superintendent)

DEAN S. J. CASCADDEN, Bristol  
 September 17, 2008 to September 4, 2011  
 (Superintendent)

JENNIFER NG, Merrimack  
 September 5, 2007 to September 4, 2008  
 (Public Member)

WALTER ZANCHUK, Concord  
 September 4, 2002 to September 4, 2011  
 (Public Member)

#### **Energy Planning Advisory Board**

Members shall be as follows: (1) governor or designee; (2) one member representing the office of state planning and energy programs; (3) one member of the senate energy and economic development committee, appointed by the president of the senate; (4) one member of the house science, technology and energy committee, appointed by the speaker of the house of representatives; (5) two members representing the public utilities commission, appointed by the chairman; (6) one member representing the department of administrative services, appointed by the commissioner; (7) one member representing the department of environmental services, appointed by the commissioner; (8) one member representing the university system of New Hampshire, appointed by the chancellor; (9) one member representing the department of transportation, appointed by the commissioner; (10) one member representative the department of resources and economic development, appointed by the commissioner; (11) the consumer advocate, or designee; (12) two members of the business and industry community, appointed by the governor and council. Legislative members shall serve for the duration of their legislative term. Other members shall serve for **three-years** and until a successor is appointed and qualified. Members of the board elect a chairperson from among the members. Ch. 164; 2004 [*Repealed effective November 1, 2012*]

ALAN R. KARG, Warner  
 November 10, 2004 to November 10, 2007  
 (Business Community)

WENDELL W. JESSEMAN, Landaff  
 November 10, 2004 to November 10, 2010  
 (Business Community)

#### **DEPARTMENT OF EMPLOYMENT SECURITY**

32 South Main St., Concord, 224-3311

##### **Commissioner**

Appointed by the governor and council. **Term, five years** from the date of appointment. Subject to compliance with the laws and regulations approved by the Federal Bureau of Employment Security. RSA 282:9 (CH 156; 2007)

TARA G. REARDON, Concord  
May 6, 2009 to April 1, 2014

### Appellate Board

Eight members who are and continue to be residents of New Hampshire. Two of the members shall be attorneys-at-law admitted to the practice of law in the state of New Hampshire, one of whom shall be the chair, and one of whom shall be the vice chair and shall serve in the absence of the chair. No other member shall be attorneys-at-law. Two members shall be representatives of business management familiar with unemployment compensation laws; two members shall be representatives from organized labor familiar with unemployment compensation laws; and two members, who shall also be familiar with unemployment compensation laws, shall represent the public. Appointed by the governor with the advice and consent of the executive council for **four-year terms**. No person shall serve more than 8 consecutive years. Vacancies to be filled for the unexpired term. In the event of an increased workload, the chair of the appellate board may request the governor with the advice and consent of the council to appoint up to 4 additional members to the board, with equal representation for business management and organized labor. These new members shall serve for one year from the date of appointment. RSA 282-A

DAVID A. PELLETIER, Dunbarton  
November 29, 2006 to October 14, 2010  
(Labor)

THOMAS P. MULLINS, Greenfield  
November 21, 2001 to November 21, 2010  
(Attorney-Chair)

JOANNE DOBSON, Laconia  
June 25, 2003 to October 14, 2010  
(Business Management)

HEATHER E. KRANS, Exeter  
November 15, 2006 to November 21, 2012  
(Attorney-Vice Chair)

MARGARET IVES, Derry  
November 21, 2001 to October 14, 2010  
(Public Member)

JEAN BRASSARD, Bow  
December 15, 2004 to August 23, 2012  
(Labor)

Vacancy  
Term to August 9, 2012  
(Management)

RICHARD N. DANAIS, Manchester  
September 22, 2004 to August 9, 2012  
(Public Member)

### Advisory Council on Unemployment Compensation

Nine members appointed with the exception of the legislative members by the governor with the consent and advice of the council. Three of the appointees shall be persons who, because of their vocations, employment or affiliations, shall represent the view of the employers; three shall be persons who, because of their vocations, employment or affiliations, shall represent the view of employees and one senator from the insurance committee appointed by the senate president; one representative from the labor, industrial and rehabilitative services committee appointed by the speaker of the house. The remaining appointee, who shall be chairman, shall be a person whose training and experience qualify him to deal with the problems of unemployment compensation. **Term, three years** and until successor is appointed and qualified for nonlegislative members. The term of office of each legislative member shall be coterminous with the legislative term. Vacancies shall be filled for the unexpired term. RSA 282-A:128

OMER F. BEAUDOIN, Manchester  
June 25, 2003 to March 26, 2009  
(Employees)

ROBERT E. MARTEL, Dunbarton  
April 7, 1999 to March 26, 2011  
(Employees)

CAROLYN H. BENTHIEN, Goffstown  
April 4, 2007 to March 26, 2010  
(Employers)

KEVIN P. SULLIVAN, Hampton  
April 26, 2000 to March 26, 2012  
(Employers)

Chair - LEE C. NYQUIST, New Boston  
August 3, 2005 to March 26, 2011

DANIEL P. MANNING, Manchester  
February 15, 1989 to March 26, 2010  
(Labor/Employees)

FREDERICK B. KFOURY, JR., Manchester  
August 18, 2004 to March 26, 2011  
(Employers)

### DEPARTMENT OF ENVIRONMENTAL SERVICES

29 Hazen Drive, Concord 271-3503

#### Commissioner

Appointed by governor with consent of the council for a **term of four-years**. Shall be qualified by education and experience. RSA 21-O

THOMAS S. BURACK, Hopkinton  
November 1, 2006 to July 7, 2010

### Assistant Commissioner

Nominated by commissioner to be appointed by governor with consent of the council for a **term of four-years**. Shall be qualified by education and experience.

MICHAEL J. WALLS, Concord  
August 13, 2003 to January 8, 2011

### Air Resources Council

29 Hazen Drive., Concord, 271-3503

Eleven members appointed by the governor with consent of the executive council to serve **four-year terms** as follows: one representing the steam power generating industry; one representing the oil industry; one representing the natural gas industry; one the manufacturing component of industry; one the field of municipal government; and six members at large who shall represent the general public, one of whom shall be a licensed practicing physician or other health care professional possessing expertise in the field of public health and the health-related impacts of air pollution, one who shall represent the field of recreation and at least one of whom shall represent environmental interests. Members representing public interest may not derive any significant portion of their income from persons subject to permits or enforcement orders, and may not serve as attorney for, act as consultant for, serve as officer or director of, or hold any other official or contractual relationship with any persons subject to permits or enforcement orders. All potential conflicts of interest shall be adequately disclosed. All members shall be residents of N.H. RSA 21-O.

DAVID G. COLLINS, Bedford – Vice-Chairman  
June 6, 2001 to September 6, 2011  
(Fuel Oils Industry)

GEORGIA MURRAY, Conway  
January 11, 2006 to October 24, 2009  
(Environmental Interest)

TERRY L. CALLUM, Unity  
October 8, 2008 to October 24, 2011  
(Recreation)

ROBERT HICKEY, New Castle  
August 31, 2005 to October 24, 2010  
(Practicing Physician)

RAYMOND R. DONALD, Kingston  
January 10, 1996 to October 24, 2009  
(Municipal Government)

WILLIAM H. SMAGULA, Bedford  
September 5, 2007 to October 24, 2009  
(Steam Power Generating Industry)

STEVEN WALKER, Peterborough  
 October 21, 2005 to November 1, 2010  
 (Manufacturing)

ROBERT DUVAL, Manchester - Chairman  
 September 17, 2003 to November 21, 2010  
 (General Public)

J. RYAN BIELAGUS, Amherst  
 January 4, 2005 to December 6, 2011  
 (General Public)

LINDA GARRISH THOMAS, Manchester  
 February 14, 2001 to December 6, 2010  
 (General Public)

DEBRA I. HALE, Hooksett  
 July 13, 2005 to October 4, 2011  
 (Natural Gas Industry)

#### **Chief Operations Officer**

Nominated by commissioner for appointment by governor and council for a **term of four years**.

SUSAN CARLSON, Bow  
 March 10, 2004 to March 10, 2012

#### **Director of Air Resources**

Nominated by the commissioner, after consulting with the air resources council, for appointment by the governor and council for a **four-year term**. Must have a baccalaureate or master's degree from a recognized college or university with a major study in environmental sciences, chemistry, engineering, public health, public administration, or a related field and have 5 years' experience in a high supervisory or administrative position in a public or private agency engaged in air quality, air pollution control, environmental planning, engineering project management, or a related discipline. RSA 21-O.

ROBERT SCOTT, Bow  
 September 17, 2003 to July 1, 2009

#### **Hazardous Waste Facility Siting Board**

Four members from the general public appointed by the governor with consent of the council for **four-year terms**. The fifth member shall be chosen by the regional planning commission for the area where the proposed facility is to be located and shall serve for the period during which the facility application is under review. RSA 147-A

MAURICE L. AREL, Nashua  
 December 28, 1988 to December 28, 2004

THOMAS ROY, Concord  
 October 22, 2003 to December 28, 2008

BURNHAM JUDD, Pittsburg  
May 5, 2004 to December 28, 2008

EDWARD ROBERGE, Manchester  
October 22, 2003 to October 22, 2007  
(Public Member)

### Lakes Management Advisory Committee

Twelve members appointed by governor and council as follows: a) one member representing a N.H. lake association nominated by the N.H. Lake Federation; b) A member representing the state conservation committee; c) one member of the fish and game commission; d) one elected municipal officer of a lakefront community nominated by the N.H. Municipal Association; e) one member of a conservation commission from a lakefront community nominated by the N.H. Association of Conservation Commissions; f) one member representing the scientific community from the University of N.H.; g) one member representing the tourism industry nominated by the N.H. Travel Council; h) one representative of the conservation community chosen from a list of 3 nominees submitted by the Society for Protection of N.H. Forests, the Audubon Society, and the N.H. Wildlife Federation; I) one member representing the Marine Dealers Association; j) one member of the N.H. Association of Realtors; k) one member of a planning board appointed by the N.H. Municipal Association; and l) one member representing the Business and Industry Association of N.H. All members shall serve for **three-year terms**. The director of the office of state planning, the executive director of the fish and game department, the commissioner of resources and economic development, the commissioner of the department of safety, the commissioner of the department of agriculture, and the commissioner of the department of transportation, or their designees shall serve as nonvoting members. Term shall be the same as their terms of office. RSA 483-A (CH. 285, 2007)

GEORGE P. QUACKENBOS, New London  
June 27, 2008 to June 27, 2011  
(N.H. Association of Realtors)

JAMES S. MORASH, Meredith  
May 7, 2003 to August 1, 2007  
(Rep. Tourism Industry)

Vacancy  
Term to August 1, 2009  
(Rep. of State Conservation Committee)

PHILIP J. O'BRIEN, New London  
November 29, 2006 to August 1, 2009  
(Rep. of N.H. Lakes Association)

DENNIS J. PAVLICEK, Newbury  
August 13, 2008 to August 1, 2009  
(Elected Municipal Officer of a Lakefront Community)

FREDERIC C. MURPHY, Hillsborough  
April 20, 2005 to August 1, 2011  
(Member of Planning Board)

JAMES F. HANEY, Milton  
 August 22, 1990 to August 22, 2010  
 (Member Representing Scientific Community)

DIANE HANLEY, Laconia  
 October 17, 2007 to August 22, 2010  
 (Member of a Conservation Commission)

KENNETH P. WILSON, Gilford  
 March 22, 2006 to August 22, 2011  
 (Member Representing Marine Dealers Assoc.)

WENDELL BERRY, JR., Newport  
 May 5, 2004 to July 8, 2010  
 (Business & Industry Association)

LAWRENCE B. SUNDERLAND, Deering  
 December 1, 2004 to September 19, 2010  
 (Representing Conservation Community)

MITCHELL E. KALTER, Durham  
 October 21, 2005 to August 22, 2009  
 (Member of Fish & Game Commission)

#### **New England Interstate Water Pollution Control Commission**

Five commissioners as follows: The commissioner of environmental services, or his designee; and 4 other persons to be nominated by the commissioner of environmental services, to be appointed by the governor with consent of the council whose terms shall be four-years. Vacancies shall be filled for the remainder of unexpired term. RSA 484:19

THOMAS P. BALLESTERO, Madbury  
 October 8, 2008 to September 30, 2011  
 (Nom. By Commissioner of Environmental Services)

FREDERICK J. McNEILL, Manchester  
 January 16, 2008 to August 12, 2011

NELSON L. THIBAUT, Nottingham  
 September 18, 1996 to September 30, 2011  
 (Nom. By Commissioner of Environmental Services)

WILL ABBOTT, Holderness  
 January 16, 2008 to September 30, 2011  
 (Nom. By Commissioner of Environmental Services)

#### **Oil Fund Disbursement Board**

Members to consist of commissioner of environmental services, commissioner of safety, or their designees; two members of the senate, appointed by the president of the senate; two members of the house of representatives, appointed by the speaker of the house; three members whom shall represent oil dealers, distributors, and refiners and two public

members appointed by the governor and council. One member who shall be a fuel oil dealer, appointed by Governor. Board elects chairman. Terms for state agency and legislative members shall be the same as their terms in office. New board members appointed under subparagraph I (c) and I (d) shall have **3 year terms**. Upon term expiration, each appointed member shall hold office until a successor shall be appointed and qualified. Board members may be reappointed to subsequent terms. RSA 146-D.

THOMAS KLEMM, Salem  
April 4, 2007 to January 1, 2010  
(Petroleum Dealer)

JAMES E. ROBERTSON, Spofford  
August 24, 1988 to January 1, 2012  
(Petroleum Distributor)

THOMAS J. FRAWLEY, Lyme  
February 6, 2002 to January 1, 2012  
(Petroleum Refiners)

RONALD R. POIRIER, Manchester  
February 7, 2007 to January 1, 2011  
(Public Member)

KEVIN A. SHEPPARD, Manchester  
August 24, 1994 to January 1, 2012  
(Public Member)

#### **Rivers Management Advisory Committee**

Members shall include: (a) a representative of public water suppliers who shall be an officer or employee of any municipal or privately owned water works in N.H.; (b) A municipal officer nominated by the N.H. Municipal Association; (c) member of the fish and game commission; (d) representative of the Business and Industry Assoc. chosen from a list of three nominees; (e) representative of the Granite State Hydropower Assoc. chosen from a list of three nominees; (f) a conservation commission member chosen from a list of three nominees submitted by the N.H. Assoc. of Conservation Commissions; (g) a representative of the conservation community chosen from a list of three nominees submitted by the Society for Protection of N.H. Forests, Audubon Society, and N.H. Wildlife Federation; (h) a representative of recreational interests chosen from a list of three nominees submitted by the N.H. Rivers Campaign and the Appalachian Mountain Club; (i) representative of historic/archaeological interests chosen from a list of three nominees submitted by the N.H. Historical Society; (j) a representative of the agricultural community chosen from a list of 3 nominees submitted by the New Hampshire Farm Bureau Federation, the Northeast Organic Farming Association, and the New Hampshire Association of Conservation Districts; (k) A representative of local river management advisory committees from a list of 3 nominees submitted by the commissioner; the director of state planning, executive director of fish and game, commissioner of DRED, the commissioner of the department of transportation; and the commissioner of the department of agriculture or their designees, shall serve as non-voting members. At least three committee members shall represent the North Country and all members shall be N.H. residents. Terms of state agency members shall be same as their term in office. All other members to be appointed by governor and council for a **term of three-years**. RSA 483 (Chapter 285;2007 Eff. 9-1-7)

WALTER A MORSE, Hillsborough  
November 2, 2005 to September 28, 2009  
(Rep. Fish and Game Commission)

ROBERT G. BEAURIVAGE, Auburn  
December 3, 1992 to September 28, 2010  
(Rep. Public Water Works)

ALLAN G. PALMER, Manchester  
August 13, 2003 to September 28, 2010  
(Rep. Business & Industry Assn.)

LARRY T. SPENCER, Holderness  
September 3, 2008 to October 12, 2010  
(Rep. Conservationists)

FREDERICK J. McNEILL, Manchester  
November 19, 2008 to November 16, 2011  
(Rep. NH Municipal Assoc.)

KENNETH D. KIMBALL, Jackson  
December 28, 1988 to December 28, 2011  
(Recreation Interests)

MICHELE L. TREMBLAY, Boscawen  
October 24, 2001 to December 28, 2011  
(Conservation Interest)

GARY L. KERR, Chichester  
March 4, 2009 to January 5, 2012  
(Granite State Hydro Assn.)

ANNE KRANTZ, Amherst  
June 27, 2007 to June 15, 2010  
(Historic/Archaeological)

ALAN S. BARTLETT, Concord  
October 11, 2006 to March 22, 2009  
(Representative of Agricultural Community)

KATHRYN P. NELSON, Nashua  
September 5, 2007 to September 5, 2010  
(Rep. of a local river management advisory committee)

#### Waste Management Council

All members as follows are appointed by governor and council each to serve a **four-year term**: (a) a chairman; (b) three municipal officials, at least two of whom shall be elected officials, nominated by the N.H. Municipal Association; (c) an expert in public health; (d) a local conservation member, nominated by the N.H. Association of Conservation Commissions; (e) professor or assistant professor of environmental science or sanitary

engineering. (a) through (e) shall all serve the public interest. (f) representative of the private waste management industries; (g) licensed sanitary or environmental engineer from private industry; (h) representative of the municipal public works field; (I) representative of the business or financial communities; (k) representative of communities which recycle or recover solid waste, nominated by the N.H. Resource Recovery Association, representing public interest and (l) representative of private industries that generate hazardous waste. All members shall be residents of N.H. All members representing public interest shall not have any official or contractual relationship with, or receive any significant portion of their income from, any person subject to division of waste management permits or enforcement orders. Members shall disclose all potential conflicts of interest, and shall not vote on matters in which they have a direct interest. Board elects officers. (RSA 21:0)

G. BRADLEY RICHARDS, Rye  
June 10, 1987 to November 10, 2009  
(Public Member)

ELAINE LAUTERBORN, Rochester  
May 21, 2003 to November 10, 2009  
(Elected Official)

DUNCAN WATSON, Walpole  
November 7, 2001 to November 10, 2009  
(Local Conservation Commission Member)

NANCY E. KINNER, Lee  
April 10, 1996 to November 10, 2009  
(Prof./Environmental Science or Sanitary Engineering)

CARL L. QUIRAM, Goffstown  
September 15, 1999 to November 10, 2009  
(Municipal Public Works Field)

VACANCY  
Term to December 23, 2009  
(Business or Financial Community)

DAVID J. TOOLEY, Portsmouth  
April 18, 2007 to December 23, 2010  
(Private Solid Waste Management Industry)

CHARLES E. CONNELL, Moultonborough  
February 22, 2006 to December 23, 2009  
(Municipal Officer)

STEPHEN R. CREAM, Goffstown  
March 19, 1997 to September 7, 2011  
(Municipal Official)

MICHAEL W. DURFOR, Sunapee  
April 15, 2009 to September 7, 2011  
(Rep. Of community which recycles or recovers solid waste)

MICHAEL B. BLAYNEY, Grantham  
August 14, 2002 to December 23, 2009  
(Public Health Expert)

ARTHUR J. CUNNINGHAM, Bow  
May 14, 1997 to April 21, 2012  
(Licensed Sanitary or Environmental Engineer from Private Industry)

RONALD J. ALLARD, Barrington  
May 28, 1997 to August 22, 2010  
(Rep. Of Private Industries that Generate Hazardous Waste)

#### **Director of Waste Management**

Nominated by the commissioner, after consulting with the waste management council, for appointment by the governor and council for a **four-year term**. Must have a master's degree from a recognized college or university with a major study in environmental sciences, chemistry, civil engineering, public health, public administration, or a related field and have 5 years' experience in a high level supervisory or administrative position in a public or private agency engaged in waste management, environmental health, or a related discipline..  
RSA 21-O

MICHAEL J. WIMSATT, Concord  
June 13, 2007 to May 13, 2011

#### **Water Resources Council**

Five members appointed by the governor, with consent of the council, for a **term of four-years** and until successor is appointed and qualified. The commissioner or designee shall be one member and serve as chairperson. Vacancies to be filled for unexpired terms. RSA 481

BURNHAM A. JUDD, Pittsburg  
August 7, 1987 to October 9, 2008

A. BRADFORD WYMAN, Dummer  
September 28, 1999 to October 9, 2010

JOHN F. BRIDGES, Wolfeboro  
November 26, 1986 to October 9, 2007

ANDY BUTEAU, West Stewartstown  
October 22, 2003 to October 9, 2007

#### **Water Council**

29 Hazen Drive, Concord, 271-3504

Sixteen members as follows: eleven shall be public members appointed by the governor and council for a **term of four-years**. Two shall represent industrial interests of the state; one shall represent the vacation home or private recreational interests of the state; one shall represent the agricultural interests of the state; one shall be an employee of any municipal or privately owned water works in the state; one shall be a representative of the septage hauling industry, nominated by the NH Assoc. of Septage Haulers; one shall be a member of a state-wide non-profit conservation or environmental organization; one shall be a

treatment plant operator; and one shall be a designer or installer of septic systems, nominated by the Granite State Designers and Installers Association. The two remaining public members shall be appointed and commissioned respectively as the chairman and vice-chairman of the council. The other five members shall be the director of public health services; the executive director of fish and game; the director of parks and recreation; the director of state planning; and the commissioner of safety, or their designees. RSA 21-O

NANCY E. CHRISTIE, Pittsfield  
April 4, 2007 to February 5, 2011  
(Public)

JAMES VAROTSIS, Portsmouth  
October 23, 1985 to November 29, 2011  
(Industrial Interests)

STANLEY J. RASTALLIS, Unity  
August 9, 2006 to April 16, 2010  
(Agriculture)

STEVE DENSBERGER, Nashua  
May 31, 1995 to July 8, 2009  
(Water Works)

CHRISTOPHER M. RAWNSLEY, Antrim  
May 16, 2007 to September 17, 2009  
(Industrial Interest)

JOHN F. BRIDGES, Wolfeboro, Chairman  
April 3, 1985 to December 27, 2010  
(Public Member)

RAY S. COWAN, Loudon  
June 23, 1995 to December 16, 2010  
(Recreational Interests)

JOEL M. HARRINGTON, Concord  
September 17, 2008 to August 24, 2012  
(Conservation/Environmental Organization)

BRUCE A. BARNARD, Hebron  
February 4, 2009 to June 13, 2010  
(Granite State Designers & Installers Association)

ROBERT S. PHILLIPS, New Boston  
August 13, 2003 to June 27, 2010  
(N.H. Association of Septage Haulers)

MALCOLM R. BUTLER, Hillsborough  
August 22, 1990 to August 22, 2010  
(Treatment Plant Operator)

### **Director of the Division of Water**

Nominated by the commissioner, after consulting with the water council, for appointment by the governor and council for a **four-year term**. Must have a baccalaureate or master's degree from an accredited college or university, hold a valid license or certificate of registration to practice civil, sanitary, or environmental engineering issued by the lawfully constituted registration board of any state of the United States, and shall have a minimum of 5 years' responsible experience in the administration of sanitary or environmental engineering programs in the public or private sector. RSA 21-O

HARRY T. STEWART, Londonderry  
March 4, 1998 to May 23, 2010

**Water Management Planning Area (WMPA) Advisory Committee for the Lamprey River**  
Members shall be nominated by the commission of environmental services in consultation with the rivers management advisory committee and shall be appointed by the governor and approved by the executive council as follows: (1) two local rivers management advisory committee representatives; (2) four affected business water users in the WMPA; (3) one conservation commission member from a town or city in the WMPA; (4) up to 3 government official representatives from a town or city in the WMPA; (5) one representative of recreational interests in the WMPA; (6) one community citizen representative from a town or city in the WMPA; (7) one representative of conservation interests in the WMPA; (8) one representative of business in a town or city in the WMPA; (9) one state senator in a town or city in the WMPA; (10) one state representative in a town or city in the WMPA; (11) one representative of a lake association in the WMPA; if any; (12) one public water supplier in the WMPA; if any; (13) one affected dam owner in the WMPA, if any; and (14) one affected agricultural water user in the WMPA; if any. (Ch. 278; 2002)

*All appointments made January 26, 2005 to end at the completion of the Lamprey River Management Plan:*

#### **Local River Management Advisory Committee Representatives**

James Fosburgh, Boston, MA  
Brian Giles, Lee

#### **Affected Business Water Users in the WMPA**

Victoria Del Greco, Exeter  
Linda Fernald, Nottingham  
Ann Caron, Raymond  
Michael King, Epping

#### **Conservation Commission Member from a Town or City in the WMPA**

Kevin Webb, Durham

#### **Government Official Representatives from a Town or City in the WMPA**

Mike Lynch, Durham  
Thomas Fargo, Dover  
Richard Wellington, Lee

#### **Recreational Use Representative from the WMPA**

Judith Spang, Durham

**Community Citizen Representative from a Town or City in the WMPA**

James Duprie, Lee

**Representative of Conservation Interests in the WMPA**

Vacancy

**Representative of Business in a Town or City in the WMPA**

Frank Rheinhold, Lee

**State Senator/State Representative in a Town or City in the WMPA**

Senator John S. Barnes, Jr., Raymond

Representative Frank Bishop, Raymond

**Representative of a Lake Association in the WMPA**

Therese Thompson, Nottingham

(Town of Nottingham/Pawtuckaway Lake Advisory Committee)

**Public Water Supplier in the WMPA**

Wesley East, Durham

**Affected Dam Owner in the WMPA**

David Cedarholm, Durham

**Affected Agricultural Water User in the WMPA**

Glen Caron, Raymond

**Water Management Planning Area (WMPA) Advisory Committee for the Souhegan River**

Members shall be nominated by the commission of environmental services in consultation with the rivers management advisory committee and shall be appointed by the governor and approved by the executive council as follows: (1) two local rivers management advisory committee representatives; (2) four affected business water users in the WMPA; (3) one conservation commission member from a town or city in the WMPA; (4) up to 3 government official representatives from a town or city in the WMPA; (5) one representative of recreational interests in the WMPA; (6) one community citizen representative from a town or city in the WMPA; (7) one representative of conservation interests in the WMPA; (8) one representative of business in a town or city in the WMPA; (9) one state senator in a town or city in the WMPA; (10) one state representative in a town or city in the WMPA; (11) one representative of a lake association in the WMPA; if any; (12) one public water supplier in the WMPA; if any; (13) one affected dam owner in the WMPA, if any; and (14) one affected agricultural water user in the WMPA; if any. (Ch. 278; 2002)

*All appointments made February 11, 2004 to end at the completion of the Souhegan Water Management Plan:*

**Local River Management Advisory Committee Representatives**

Spencer C. Brookes II, Wilton (Souhegan LAC Member)

Diane Fitzpatrick, Milford (Souhegan LAC Member)

**Affected Business Water Users in the WMPA**

F. Vincent Gerbino, Franconia (Monadnock Mtn Spring Water/Quality Control Manager)  
 Wallace Warren, Amherst (Amherst Country Club)  
 Stephen J. Densberger, Nashua (Pennichuck Water Works)  
 Larry Major, Wilton (Pike Industries, Inc.)

**Conservation Commission Member from a Town or City in the WMPA**

Pierce Rigrod, Milton (Milford Conservation Commission Member)

**Government Official Representatives from a Town or City in the WMPA**

Gordon Leedy, Amherst  
 Nelson R. Disco, Merrimack  
 William F. Ruoff, Milford (Director, Milford Public Works)

**Recreational Use Representative from the WMPA**

George May, Merrimack (Chairman)

**Community Citizen Representative from a Town or City in the WMPA**

Timothy D. O'Connell, Milford (Former NH House Agriculture and Environment Committee)

**Representative of Conservation Interests in the WMPA**

Angela Rapp, Nashua (Nashua Regional Planning Commission/Interim Land Use Program Coordinator)

**State Senator/State Representative in a Town or City in the WMPA**

Vacancies

**Representative of a Lake Association in the WMPA**

Nancy Rose Redling, New Ipswich (President of Pratt Pond Association)

**Public Water Supplier in the WMPA**

Thomas Neforas, Milford (Town of Milford Department of Public Works)

**Affected Dam Owner in the WMPA**

Alden T. Greenwood, Greenville (Alden Engineering)

**Affected Agricultural Water User in the WMPA**

Peter de Bruyn Kops, Amherst

**Representative of Business in a Town or City in the WMPA**

Jay Chrystal, Milford

**Water Treatment Plant Advisory Committee**

Composed of the Commissioner of the Department of Environmental Services, or his designee; and four persons appointed by the governor and council, two of whom shall be from a slate of at least five persons nominated by the board of directors of the New Hampshire water works association, who shall represent large and small systems. Two shall be appointed from outside the water works industry, and shall have a demonstrated interest in water supply matters and shall represent consumers. One of such members shall be a resident of a community with a population of not more than 5,000 persons having a public

water system. **Term, four years** and until a successor is appointed and qualified. The committee shall elect annually a chairman and secretary. RSA 332-E

THERESA CRAWSHAW, Tilton  
August 3, 2005 to June 25, 2009  
(nominated by N.H. Water Works Association)

THOMAS BOWEN, Manchester  
December 3, 1992 to June 25, 2011  
(nominated by N.H. Water Works Association)

PIERRE C. LAVOIE, Dover  
August 23, 2006 to June 5, 2012  
(representing consumers from community with a population over 5,000)

SHELDON E. TOWNE, Whitefield  
June 25, 1990 to June 25, 2010  
(representing consumers from town with a population of less than 5,000)

#### **New Hampshire Water Well Board**

Seven members who shall be residents of N.H. as follows: commissioner, department of environmental services, or designee; the state geologist; two shall be active water well contractors with at least 10 years experience; one shall be an active pump installer with at least 10 years experience; one shall be an active technical driller licensed in N.H. with at least 10 years experience; and one shall be a member of the public who has demonstrated concern for and knowledge of water resources management in N.H. Appointed by governor with advice and consent of the council for a **term of three years** and until successor is appointed and qualified. Vacancies to be filled for unexpired term. No member shall serve more than 2 consecutive terms. RSA 489-B

STEPHEN R. SMITH, Dunbarton  
September 17, 2008 to September 15, 2011  
(Pump Installer)

JEFFREY TASKER, Northwood  
October 8, 2003 to September 15, 2009  
(Water Well Contractor)

CHRISTOPHER L. COVEL, Lyndeborough  
March 24, 2004 to September 15, 2010  
(Public Member)

PETER W. CASWELL, Temple  
June 4, 2003 to September 15, 2011  
(Water Well Contractor)

THOMAS A. GARSIDE, Londonderry  
October 5, 2005 to September 15, 2011  
(Technical Driller)

### Wetlands Council

Composed of the executive director of the department of fish and game; the commissioner of transportation; the commissioner of resources and economic development; the director of the office of state planning; the commissioner of the department of agriculture, markets, and foods; and the commissioner of safety, or their designees; and eight members of the public appointed by the governor and council for a **term of three years** or until a successor is chosen. One of these shall be a member of a municipal conservation commission at the time of appointment, and be one of 3 nominees submitted by the New Hampshire Association of Conservation Commissions; one shall be a supervisor, associate supervisor, former associate supervisor, or former supervisor, of a conservation district at the time of appointment, and be one of 3 nominees submitted by the New Hampshire Association of Conservation Districts; one shall be an elected municipal official at the time of appointment; and be one of 3 nominees submitted by the New Hampshire Municipal Association; one shall be a natural resource scientist and be one of 3 nominees submitted by the New Hampshire Association of Natural Resource Scientists; one shall be a member of the construction industry and be one of 3 nominees submitted by the Associated General Contractors of New Hampshire; one shall be a member of the marine industry and be one of 3 nominees submitted by the New Hampshire Marine Trades Association; and one shall have experience in environmental protection and resource management at the time of appointment and be one of 4 nominees submitted, 2 each, by the New Hampshire Audubon Society and the Society for the Protection of New Hampshire Forests and one shall be a farm of forest landowner and be one of 2 nominees submitted, one each, by the New Hampshire Farm Bureau Federation and the New Hampshire Timberland Owners Association. One member of the council shall be elected annually as chairperson by the members of the council. RSA 21-O:5-a. (Ch 209;2007. Eff. 8/24/7)

PAUL A. DIONNE, Derry

November 28, 2007 to November 21, 2010  
(Member of Municipal Conservation Commission)

DAVID A. THOMPSON, Lincoln

February 7, 2007 to December 6, 2009  
(Member of Soil or Water Conservation District)

JOHN S. COBB, Woodsville

April 16, 2003 to January 3, 2009  
(Elected Municipal Official)

DENNIS LYDON, Raymond

July 18, 2007 to July 11, 2010  
(Construction)

VACANCY

Term to October 23, 2008  
(Rep. Marine Contractors)

TOM CHRISANTON, Lyndeborough

April 16, 2003 to October 23, 2008  
(Nom. By Audubon/NH Soc. For Protection of Forests)

LAWRENCE E. MORSE, Newmarket  
 September 3, 2003 to September 3, 2009  
 (Nom. By NH Association of Natural Resource Scientists)

GEORGE W. KIMBALL, Center Sandwich  
 October 31, 2007 to October 31, 2010  
 (Farm or Forest Landowner)

#### **Site Selection Committee**

Committee consists of the following members: commissioner of the department of environmental services, the executive director of the fish and game department, the director of the office of energy and planning, the commissioner of the department of resources and economic development, or their designees. Four public members appointed by the governor and councilor for a term of three-years or until a successor is chosen. The public members shall be as follows: (1) a member of a municipal conservation commission at the time of appointment, who shall be one of 3 nominees submitted by the N.H. Association of Conservation Commissions; (2) A natural resource scientist, who shall be one of 3 nominees submitted by the N.H. Association of Natural Resource Scientists; (3) a person with experience in environmental protection and resource management at the time of appointment, who shall be one of 3 nominees submitted by the Nature Conservancy; and (4) a person with experience in environmental protection and resource management at the time of appointment, who shall be one of 3 nominees submitted by the Society for the Protection of New Hampshire Forests. Members annually elect a chairperson. RSA 482-A [Ch. 313, 2006. Eff 8/18/06]

CHRISTOPHER L. WELLS, Wilmot  
 September 27, 2006 to September 27, 2009  
 (Nom. By Society for Protection of New Hampshire Forests)

MARK ZANDEL, Hopkinton  
 September 27, 2006 to September 27, 2009  
 (Nom. By Nature Conservancy)

NANCY B. RENDALL, Gilmanton  
 October 11, 2006 to October 11, 2009  
 (Nominated by New Hampshire Association of Natural Resource Scientists)

RICK VAN de POLL, Center Sandwich  
 October 11, 2006 to October 11, 2009  
 (Nominated by New Hampshire Association of Conservation Commission)

#### **FISH AND GAME COMMISSION**

11 Hazen Dr., Concord, 271-3421

Commission consists of eleven members, each qualified pursuant to RSA 206:2-a, appointed by the governor and council. When an appointment is to be made to the commission, the Governor shall cause to be published the name of his nominee in a newspaper of statewide daily circulation. The council may not consent to an appointment under this section sooner than thirty days after the name of the nominee is submitted to them. Nominations of up to 3 persons may be submitted by a county sporting club board whenever an appointment is to be made. Whenever an appointment is to be made from the tidewater towns, the advisory

committee on shore fisheries may nominate up to 3 persons. Members of the commission shall be residents of different counties except that one commission member shall be a resident of one of the tidewater towns of Portsmouth, Seabrook, Rye, Hampton, Hampton Falls, North Hampton Newington, Greenland, Stratham, Exeter, Newfields, Newmarket, Durham, Madbury, Dover, Rollinsford or New Castle, and not more than six commissioners shall be members of the same political party. Each member shall also be qualified in the following manner: (a) well informed on fish and wildlife conservation and restoration; (b) dedicated to the conservation and protection of the state's fish and wildlife resources and of an environment conducive to the welfare of the same; (c) committed to a fish and game program providing reasonable balance between research, habitat management and law enforcement; (d) an active outdoorsman with a resident fishing, hunting, or trapping license in at least five of the ten years preceding his appointment; (e) personal record free of convictions of violation of fish and game laws and regulations of this state or any other jurisdiction within five years preceding his appointment; (f) at least five years experience in one or a combination of the following fields; (1) Forestry; (2) Agriculture; (3) Management of wild lands; (4) Soils conservation; (5) Conservation of water resources; (6) Fish and game management or propagation; (7) Conservation engineering; (8) Conservation law; (9) Wildlife education; (10) Active membership in a conservation or sportsmen's organization in this state, (g) in the case of the coastal commission member, a general knowledge of all crustaceans and bivalves in coastal waters and salt water fishing in general. Upon nomination by the governor, each nominee shall forthwith file with the secretary of state an affidavit, duly signed and sworn to, setting forth in detail how he complies with the qualifications cited above and affirming his belief in the aims of subparagraphs (b) and (c). Appointments shall not be confirmed by the council until such affidavit has been examined by them and such appointee has been found qualified. Each member shall hold office for a **term of five years** and shall continue until his successor is appointed and qualified. Each year, at least two and not more than three, members shall be appointed. Vacancies in the commission shall be filled for the unexpired term in the same manner as the original appointment. RSA 206:2

Belknap County-PATRICIA I. COSTA, i, Center Barnstead  
April 6, 2005 to June 29, 2011

Carroll County-ROBERT ROWAN, r, Center Sandwich  
March 8, 2007 to June 29, 2011

Cheshire County-ROBERT PHILLIPSON, JR., Keene  
March 14, 2001 to June 29, 2010

Coos County-THEODORE A. TICHY, i, Milan  
August 18, 1999 to June 29, 2012

Grafton County-SHARON S. GUARALDI, Lebanon  
September 3, 2003 to June 29, 2009

Hillsborough County-WALTER A. MORSE, Hillsborough  
August 13, 2003 to June 29, 2013

Merrimack County-ERIC P. ORFF, i, Epsom  
May 21, 2008 to June 29, 2012

Rockingham County—JAMES W. RYAN, Northwood  
September 17, 2008 to June 29, 2013

Stafford County-MITCHELL E. KALTER, i, Durham  
May 4, 2005 to June 29, 2009

Sullivan County-THOMAS H. HUBERT, i, Newport  
July 13, 2005 to June 29, 2010

Vacancy

Term to September 13, 2012  
(Coastal Commission Member)

### **Executive Director**

The commission, following a comprehensive and equitable search, shall nominate, and the governor and council shall appoint, an executive director of the fish and game department. If the governor and council fail to appoint the nominee, the commission shall nominate another person. Each nominee shall be a person with knowledge of, and experience in, the requirements for the protection, conservation and restoration of the wildlife resources of the state and shall be a competent administrator. The executive director shall hold the office for a **term of 4-years** from the date of appointment. A vacancy in such office shall be filled for the remainder of the unexpired term. RSA 206:8, I. (Chapter 156; 2007)

GLENN D. NORMANDEAU, Portsmouth  
March 5, 2008 to March 5, 2012

### **Advisory Committee on Marine Fisheries**

Five members and one alternate member, all of whom shall be residents of the seacoast region, appointed by governor and council for a **term of three years** and until a successor is appointed and qualified. RSA 211:60, 60-a. Ch. 166; 2004

ESTHER E. KENNEDY, Portsmouth  
December 12, 2006 to September 29, 2010

PETER E. TILTON, JR., Hampton  
March 22, 1995 to December 31, 2008

GENO J. MARCONI, JR., Portsmouth  
October 28, 1998 to October 15, 2007

DAVID T. GOETHEL, Hampton  
November 7, 2001 to September 29, 2010

PETER A. WHELAN, Portsmouth  
November 10, 2004 to September 29, 2010

G. RITCHIE WHITE, Rye  
March 24, 2004 to December 2, 2010  
(Alternate)

### Public Water Access Advisory Board

Nineteen members, nine of whom are appointed by governor and council as follows: Seven public members representing the following interests: one hunting, fishing, power boating, a lake association, a rivers association, non-motorized boat interests, coastal or marine interests and one member of the governor's commission on disability. Two public members, one to be designated chairman. All governor and council appointments to be for **three-years**, except that one of the public members shall be appointed to an initial two-year term. The following appointments are non governor and council; the executive director of fish and game department, commissioner of the department of resources and economic development, the commissioner of environmental services, the commissioner of the department of transportation, the commissioner of the department of safety, the director of the office of state planning or their designees. Two senators appointed by the senate president and two house members one from resources and recreation committee and one from the fish and game committee appointed by the speaker of the house. RSA 233-A

RONALD R. POIRIER, Pembroke  
February 4, 2009 to October 27, 2010  
(Fishing)

PAUL F. BLIZZARD, Laconia  
January 23, 2002 to October 27, 2010  
(Power Boating)

MICHAEL R. LASSONDE, Bedford  
June 4, 2008 to October 27, 2010  
(Governor's Commission on Disability)

JOSEPH B. GOODNOUGH, Newbury  
October 31, 2007 to October 27, 2010  
(Lakes Association)

R. ANDREW ROBERTSON, Deerfield  
March 5, 2008 to October 27, 2010  
(Non-Power Boating)

MARY ELLEN PFEIFLE, Bradford  
June 4, 2008 to October 27, 2009  
(Public Member)

THOMAS QUARLES JR, Brookline  
October 27, 2004 to October 27, 2010  
(Public Member-Chairman)

JOSEPH A. NORTON, Henniker  
October 31, 2007 to October 27, 2010  
(Hunting)

BRIAN A. GILES, Durham  
July 21, 1999 to December 16, 2010  
(Rep. Rivers Assoc.)

B. DAVID BRYAN, Newmarket  
October 5, 2005 to October 5, 2011  
(Coastal and Marine Interests)

**DEPARTMENT OF HEALTH AND HUMAN SERVICES**  
129 Pleasant Street, Concord, 271-4685

**Commissioner**

Appointed by the governor and council to hold office for a **term of 4-years** from the date of appointment. RSA 126-A:5, I. Chapter 156; 2007

NICHOLAS A. TOUMPAS, Rye  
January 16, 2008 to January 16, 2012

**Deputy Commissioner**

Appointed by the Commissioner of Health and Human Services subject to approval from governor and council. **Term, four years.** RSA 126-A:4-d

MARY ANN COONEY, Manchester  
April 23, 2008 to August 18, 2012

**Senior Division Director**

Nominated by Commission for appointment by governor and council. Nominee shall be duly qualified by training and experience. Term 4 years. Vacancies shall be filled for the full 4-year term in the same manner as the original appointment. RSA 21:33-a shall not apply to appointments made under this section. RSA 126-A:9

MARY P. CASTELLI, Chichester  
February 11, 2004 to March 5, 2012

**State Committee on Aging**

Eighteen members, fifteen of who shall be appointed by the governor with the approval of the council for a term of three-years. At least one member shall be from each county. Also on the committee shall be the chairman of the joint legislative committee on elderly affairs, one representative appointed by the speaker of the house and one senator appointed by the president of the senate, whose terms shall be co-terminous with their legislative terms. At least 8 members shall be 60 year of age or older at the time of appointment and not more than 8 members shall be of the same political party. No member shall serve more than 2 consecutive terms and no member shall have a material financial interest in any agency receiving federal or other funds administered by the division of elderly and adult services. The governor shall name the chairman who shall term in that capacity for two years. RSA 161-F

BARBARA A. SALVATORE, (d), Bedford  
September 5, 2007 to June 24, 2010  
(Hillsborough County)

LOUIS E. PARE, Holderness  
November 28, 2007 to June 24, 2010  
(Grafton County)

ROBERT A. LOVEN, (r), Dummer  
September 19, 2007 to June 24, 2010  
(Coos County)

STEPHEN GORIN, (d), Canterbury  
September 5, 2007 to June 24, 2010  
(Sullivan County)

JOANNE A. DODGE, d, Dover  
February 7, 2007 to June 24, 2009  
(Strafford County)

TIMOTHY S. GORMLEY SR., i, Bow  
October 5, 2005 to June 24, 2010  
(Merrimack County)

JACK LIBERMAN, i, Newport  
October 25, 2006 to June 24, 2009  
(Sullivan County)

ALLY McNAIR, i, Bedford  
October 8, 2008 to June 24, 2011  
(Hillsborough County)

DOROTHY SOLOMON, d, Albany  
May 15, 2002 to June 24, 2009  
(Carroll County)

Vacancy  
Term to June 24, 2010  
(Rockingham County)

DONNA D. WOODFIN, d, Concord  
October 5, 2005 to June 24, 2010  
(Merrimack County)

ALFREDA SMITH, d, Salem  
August 22, 2007 to June 24, 2010  
(Rockingham County)

JUDITH B. PILLIOD, r, Belmont  
October 6, 2004 to June 24, 2009  
(Hillsborough County)

RHONA CHARBONNEAU, r, Hudson  
August 22, 2007 to June 24, 2010  
(Hillsborough County)

OWEN R. HOUGHTON, i, Jaffrey  
September 22, 2004 to June 24, 2010  
(Cheshire County)

RUSSELL A. ARMSTRONG, Gilford  
January 16, 2008 to June 24, 2010  
(Belknap County)

**Alcohol and Drug Abuse Prevention, Intervention, and Treatment Commission**

The commission will consist of a) the attorney general; b) the adjutant general; c) the administrative justice of the district and municipal courts; d) the chairperson of the liquor commission; e) the commissioner of the department of health and human services; f) the director of the unit of juvenile justice services, dept. of health and human services; g) the commissioner of the department of education; h) the commissioner of the department of corrections; i) the commissioner of the department of safety, and j) the director of the appropriate division responsible for alcohol and drug abuse prevention and recovery, department of health and human services. Members a-j shall serve terms coterminous with their terms in office. Two members of the house, appointed by the speaker of the house and two members of the senate, appointed by the senate president, whose terms shall be coterminous with their membership in the general court; and six public members, two of whom shall be professionals knowledgeable about alcohol and drug abuse prevention; two of whom shall be professionals knowledgeable about alcohol and drug abuse treatment; and two of whom shall be public members who are not professionals within the alcohol and drug addiction prevention and treatment system. Six members appointed by the governor and executive council for **three-year terms**; provided that initially two members shall serve for one-year, two members shall serve for two-years, and two members shall serve for three-years. Governor designates chairperson. RSA 12-J

BETSY ABRAHAMS, Merrimack  
September 20, 2000 to September 20, 2010  
(Drug Abuse Prevention)

AMELIE GOODING, Keene  
October 11, 2006 to September 20, 2009  
(Drug Abuse Treatment)

Vacancy  
Term to September 20, 2011  
(Drug Abuse Prevention)

JOSEPH DIAMENT, Newfields  
November 2, 2005 to September 20, 2011  
(Drug Abuse Treatment)

KATHLEEN N. TAYLOR, Franconia  
September 13, 2006 to September 20, 2009  
(Public Member)

M. ANNE LAWING, Dover  
November 28, 2007 to October 4, 2010  
(Public Member)

### **Board of Licensing for Alcohol and Other Drug Use Professionals**

The board shall comprise of 7 members to be appointed by the governor with the consent of the council. The members of the board shall be citizens of the United States and shall include 4 master licensed alcohol and drug counselors, one licensed alcohol and drug counselor, and 2 members of the general public. Each MLADC member of the board shall be a resident of this state, licensed in good standing under the provisions of this chapter, and currently engaged in the practice of the profession, and shall have no fewer than 5 years of experience as a MLADC, at least 3 of which shall have immediately preceded appointment. The LADC member shall be a resident of this state, licensed in good standing under the provisions of this chapter, and currently engaged in the practice of the profession, and shall have no fewer than 5 years of experience as a LADC, at least 3 of which shall have immediately preceded appointment. The public members shall have been residents of this state for at least one year who are not, and never have been, licensed under the provisions of this chapter or the spouse of a licensee under this chapter. The public members shall not have, and shall never have had, a material financial interest in either the provision of alcohol and other drug use professional services or an activity directly related to the provisions of such services, including the representation of the board or its predecessor or the profession for a fee at any time during the 5 years preceding the date of appointment. No more than one board member shall be associated with, employed by, or in a contractual relationship with a particular agency, corporation, or other enterprise or subsidiary at one time. No board member shall participate in clinical supervision or any other professional relationship with another board member in which one board member has a subordinate role to the other. In addition, no 2 board members shall be family members. For the purposes of this paragraph, persons are "family members" if they are related, live in the same domicile, and share a common economic interest in the expenses of daily living and shall include, but not be limited to, a spouse, child, parents, or parties that have entered in to a civil union. No board member shall participate in any matter before the board in which the member has a pecuniary or personal interest or other conflict of interest. The board shall elect a chairperson annually from among its membership. The term of office shall be 3 years. Any person appointed to fill a vacancy shall fill the unexpired term of office. Upon expiration of the term of office, a member shall continue to serve until a successor has been appointed and qualified. No person shall be appointed for more than 2 consecutive 3-year terms. (Chapter 189:2008; eff. 7/1/08) (Chapter 189:2008; eff. 6/11/08)

LLOYD S. DOUGHTY II, Epsom  
December 15, 2004 to January 28, 2012  
(Public Member)

JOSEPH P. HARDING, Chester  
May 16, 2007 to January 28, 2010  
(Rep. the Office of Alcohol and Drug Abuse Prevention)

EILEEN M. FIORI, Nashua  
May 18, 2005 to January 28, 2011  
(Licensed Alcohol and Drug Abuse Counselor)

WILLIAM T. KOHUT SR., Dover  
March 5, 2008 to January 28, 2011  
(Member of National Association of Alcohol and Drug Abuse Counselors)

JACQUELINE H. ABIKOFF, Gilford  
February 4, 2009 to January 28, 2012  
(Licensed Alcohol and Drug Counselor)

DANIEL J. ST. HILAIRE, Concord  
April 15, 2009 to January 28, 2010  
(Public Member)

JUDITH E. COOPER, Hollis  
December 17, 2003 to January 28, 2010  
(Consumer)

#### **Board of Acupuncture Licensing**

Five members consisting of four acupuncturists and one public member to be appointed by the governor with the advice and consent of the council for a **term of three years**. Initial appointments shall be: one acupuncturist for a term of two years; two acupuncturists for a term of one year; one acupuncturist for a term of three years; and one public member for a term of three years. RSA 328-G.

JEANNE ANN WHITTINGTON, Dunbarton  
October 14, 1998 to October 14, 2010  
(Acupuncturist)

SHERYL L. WOOKEY, Hampton  
February 25, 2005 to October 14, 2010  
(Acupuncturist)

ALICE G. MEATTEY, Dover  
November 9, 2000 to end September 8, 2009  
(Acupuncturist)

KARLA RENAUD, Concord  
December 4, 2002 to September 8, 2011  
(Acupuncturist)

KATRINE N. BARCLAY, Franconia  
July 19, 2006 to end September 8, 2009  
(Public Member)

#### **Athletic Trainers Governing Board**

Five members appointed by governor and council as follows: three licensed athletic trainers who have actively engaged in the practice of athletic training in this state for at least 3 years and maintain current and unrestricted New Hampshire license; one physician educated in the current practice of sports medicine; and one public member shall be a person who is not, and never was a member of the athletic trainers profession or the spouse of any such person, and who does not have, and never has had a material financial interest in either the provision of athletic trainers, a health insurance company, or health maintenance organization, including representation of the board or profession for a fee at any time during the 5 years preceding appointment. Initial appointments for athletic trainers shall be staggered at one, two and three years and the physician and public members shall be staggered two and three years.

**Term, 3 years** and until successor has been appointed and qualified. No board member shall serve more than 2 consecutive terms. Initial appointments of less than 3 years shall not be considered a full term. RSA 328-F

KERRI A. LAFOND, Keene  
February 13, 2008 to January 8, 2011

AMY HOLLINGWORTH, Derry  
March 26, 2008 to January 8, 2010

ANDREA LEMIRE ST.ONGE, Manchester  
February 8, 2006 to January 8, 2009

DOUGLAS J. MORAN, Concord  
July 16, 2008 March 18, 2010  
(Physician/Practice of Sports Medicine)

GEORGE S. TOSATTI, Manchester  
April 18, 2007 to February 17, 2010  
(Public Member)

**Board of Barbering, Cosmetology, and Esthetics**

2 Industrial Park Drive, Concord 271-3608

Board shall consist of seven members as follows: one licensed barber, one licensed cosmetologist; one licensed esthetician, one licensed manicurist; one licensed cosmetology school owner who shall be a resident of New Hampshire or a designee of such owner who shall be a licensed cosmetologist and a resident of New Hampshire, one member as an owner of a registered tanning facility; and one public member. Professional members of the board shall have been engaged in the practice of their profession within the state for not less than 5 years. In addition, no member shall be the owner or operator of any school or be directly or indirectly associated in the manufacture or wholesale distribution of cosmetic or barber appliances or supplies. Each public member shall be a person who is not, and never was, a member of the barbering, cosmetology, or esthetics profession or the spouse of any such person, and who does not have and never has had, a material financial interest in either the provision of barbering, cosmetology, or esthetician services, or an activity directly related to such professions, including the representation of the board of any such professionals for a fee at any time during the 5 years preceding appointment. Appointed by the governor with the consent of the council to a **term of five-years**. No board member shall be appointed to more than 2 consecutive terms. Vacancies to be filled for the unexpired term by appointment by the governor and council. Members annually elect chairperson. RSA 313-A.

GARY TROTTIER, Claremont  
March 26, 2006 to March 26, 2011  
(Cosmetology School Owner)

LEANNE FLEMING LUMMIS, Windham  
March 22, 2000 to June 30, 2012  
(Esthetician)

DAVID CARON, Concord  
June 21, 2006 to July 1, 2011  
(Barber)

KATHLEEN A. HUMES, Deerfield  
November 28, 2007 to July 1, 2013  
(Cosmetologist)

DEBORAH A BOOTH, Manchester  
March 22, 2006 to July 1, 2013  
(Manicurist)

LOUISE LAVERTU, Chichester  
April 21, 2004 to July 1, 2009  
(Public Member)

KAY HOYT, Northwood  
February 9, 2005 to February 9, 2010  
(Owner of Registered Tanning Facility)

#### **Division for Children, Youth, and Families Advisory Board**

Twelve members (and such additional members as may be necessary to comply with federal regulations for the acceptance of federal funds) recommended by the commissioner of health and human services and appointed by the governor and council. No more than two members shall be residents of the same county with the exception of youth members who may be from any county. The board shall be representative of persons from community youth service agencies; from the juvenile justice field such as law enforcement, probation, police, courts, and attorneys; and from appropriate professional fields such as psychology, social services, education, and health. **Term, three years** and until a successor is appointed and qualified. Board elects chairman who shall serve a one-year term. A member may serve up to 3 consecutive terms as chairman. RSA 170-G:6

DONNA M. RAYCRAFT, Penacook  
March 24, 1999 to July 1, 2010  
(Merrimack County)

BRUCE BOLEY, Portsmouth  
April 17, 2002 to July 1, 2010  
(Rockingham County)

SANDRA D. HOGAN, Nashua  
September 5, 2007 to July 1, 2009  
(Hillsborough County)

Vacancy  
Term to July 1, 2009  
(Grafton County)

BETH SETEAR, Dover  
October 11, 2006 to July 1, 2010  
(Strafford County)

STEVEN H. SLOVENSKI, Lee  
 March 24, 2004 to December 2, 2011  
 (Strafford County)

MARILYN R. LYNCH, Laconia  
 April 17, 2002 to July 1, 2011  
 (Belknap County)

BETSY WILDER, Keene  
 March 23, 2005 to July 1, 2011  
 (Cheshire County)

KATHLEEN M. OLSON, Windham  
 November 16, 2005 to July 1, 2011  
 (Rockingham County)

SANDRA T. McGONAGLE, Gilford  
 February 14, 1990 to July 1, 2011  
 (Belknap County)

CARMELLA M. TSETSI, Charlestown  
 March 21, 2007 to December 16, 2011  
 (Sullivan County)

CHRISTINE MacDONALD, Ossipee  
 October 11, 2006 to May 8, 2011  
 (Carroll County)

Vacancy  
 Term to June 13, 2010  
 (Coos County)

SUSAN MERRELL, Wolfeboro  
 June 27, 2007 to June 27, 2010  
 (Carroll County)

MARJORIE S. WATERS, Concord  
 June 4, 2008 to June 4, 2011  
 (Merrimack County)

KEITH A. MARSH, Springfield  
 December 3, 2008 to December 3, 2011  
 (Sullivan County)

#### **Board of Chiropractic Examiners**

Five members: four chiropractors and one public member to be appointed by the governor, with approval of the council for a **term of five-years**; provided that of the initial appointments, two shall be for two-years, two for four years and one to a five-year term. No member shall be appointed to more than 2 consecutive terms. Board members who are chiropractors shall be graduates of some resident school or college of chiropractic and shall

have resided and practiced in N.H. for at least one year. The public member shall be a person who is not, and never was, a member of the chiropractic profession or the spouse of any such person, and who does not have, and never has had, a material financial interest in either the provision of chiropractic, including the representation of the board or profession for a fee at any time during the 5 years preceding appointment. Members shall hold office until successor is appointed and qualified. RSA 316-A

JOHN D. BOYDEN II, Bedford  
May 21, 2003 to August 24, 2012

LEO M. KENNEY, North Conway  
September 20, 2000 to August 24, 2010

VICTOR I. BAZZANI, Nashua  
September 20, 2000 to August 24, 2010

W. KEITH PARRISH, Gilford  
September 5, 2007 to August 24, 2012

LAURA SHEPPARD, Amherst  
October 31, 2007 to December 28, 2013  
(Public Member)

#### **Community Mental Health Delivery Systems Commission**

Members shall consist of: two members of the house of representatives, appointed by the speaker of the house; two members of the senate, appointed by the president of the senate; two members representing community mental health centers, appointed by the Community Behavioral Health Association; the commissioner of health and human services, or designee; the director or acting director of the division of behavioral health; the executive director of the New Hampshire Disabilities Center, Inc.; and three members representing mental health consumers or families utilizing mental health services appointed by the governor with consent of the council. (Ch. 319:146 Laws of 2003)

MARY ANN DOTY, Manchester  
Term began September 17, 2003

DANIEL BAILEY, Contoocook  
Term began October 8, 2003

KEVIN RYAN, Troy  
Term began October 8, 2003

#### **County-State Finance Commission**

Members consist of the commissioner of the department of health and human services and the director of the division of elderly and adult services. Three members appointed by the commissioner of the department of health and human services and one member appointed by the governor and council, who shall serve **2 year terms**, provided that the initial terms of 2 such members shall be for one year. Six members representing county government, all appointed by the N.H. Association of Counties, who shall serve **two-year terms**, provided that the initial terms of 3 such members shall be for one year. Commission elects a

chairperson from among members, provided that the chair shall alternate between a state and a county representative in a manner determined by the commission. RSA 28-B

BRUCE CLOW, Gilford  
September 21, 2005 to September 21, 2007

**Board of Dental Examiners**

2 Industrial Park Drive, Concord 271-4561

Nine members: six dentists, two dental hygienists, and one public member, appointed by the governor with approval of the council for a **term of five years**. The dental hygiene members shall have been engaged in the practice of dental hygiene in N.H. for at least 5 years prior to appointment. There shall be no more than one member of the board who is also a full-time faculty member of a school of dentistry or school of dental hygiene. The public member shall be a person who is not, and never was a member of the dental profession or the spouse of any such person, and who does not and never has had, a material financial interest in either the provision of dental services or an activity directly related to dentistry, including the representation of the board or profession for a fee at any time during the 5 years preceding appointment. All members shall be residents of N.H. for at least 5 years prior to appointment. No member shall serve more than two consecutive terms. RSA 317-A

CHARLES E. ALBEE, Pembroke  
August 13, 2008 to July 15, 2013

CHARLES F. POST, Keene  
June 22, 1999 to July 15, 2009

GERALD A. SMITH, Bow  
August 3, 2005 to July 15, 2010

MARSHALL A. BALDASSARRE, Bedford  
August 9, 2006 to August 12, 2011

NEIL S. HILTUNEN, North Hampton  
September 20, 2000 to July 15, 2012

LINDA M. SEEDNER, Lee  
November 9, 2000 to July 15, 2009  
(Dental Hygiene Member)

LYNN JOSLYN, Rye  
September 17, 2008 to August 12, 2011  
(Public Member)

ELIOT L. PAISNER, Nashua  
March 24, 1999 to July 26, 2009

STACY A. PLOURDE, Hooksett  
August 23, 2006 to July 26, 2013

### Board of Licensed Dietitians

Board consists of four licensed dietitians and one public member. All members shall have been residents of New Hampshire for at least 3 years immediately preceding appointment. The public member shall not be, nor ever have been, a member of the dietitian professional nor have or have had a material, financial interest in either the provision of dietitian services or an activity directly related to the dietitian professional including the representation of the board or profession for a fee at any time during the five years preceding appointment. Appointed by the governor with consent of the executive council for a **term of three years**; provided that for initial appointments, two practicing dietitians shall serve a term of one-year; two practicing dietitians and the public members shall an initial appointment of two-years. Members shall hold office until successors are appointed and qualified, and shall serve no more than two consecutive terms. Board members elect chairperson. RSA 326-H

CAROLE A. PALMER, Penacook  
January 16, 2008 to December 6, 2010

ELLEN R. LEWIS, Enfield  
January 11, 2006 to December 6, 2011

NANCY JOHNSON, Dover  
December 6, 2008 to December 6, 2011

MARILYN MILLS, Manchester  
March 26, 2008 to December 6, 2010

MARGARET E. LYNOTT, Swanzey  
April 23, 2008 to March 28, 2012  
(Public Member)

### Emergency Shelter and Homeless Coordination Commission

Fourteen members as follows: 2 representatives appointed by the speaker of the house of representatives; 2 senators appointed by the president of the senator; the commissioner of health and human services; the director of the N.H. Housing Finance Authority; the director of the N.H. Coalition for the Homeless; or their designees, a representative of the independent living program of the bureau of vocational rehabilitation designated by the board of education; one member of the N.H. Property Owners Association; one member from business and industry and 4 public members appointed by the governor and council, at least one of whom who has experienced homelessness. **Terms two-years** and until successor is appointed and qualified. Vacancies to be filled for the unexpired term. Members elected chairperson. RSA 126-A:32

RUTH E. FRANKS, Grantham  
November 15, 2006 to August 26, 2010  
(Business and Industry)

SHARON DRAKE, Loudon  
August 26, 1998 to August 26, 2010

ROGER R. BEAUCHAMP, Manchester  
October 25, 2006 to August 26, 2010

KEVIN J. FARRELL, Bristol  
September 27, 2006 to August 26, 2010

LANCE E dePLANTE, New Ipswich  
October 25, 2006 to August 26, 2010

### **Board of Registration of Funeral Directors and Embalmers**

6 Hazen Drive, Concord 271-4648

Five members appointed by the governor, with the approval of the council. Four funeral directors or embalmers who shall be residents of New Hampshire, have at least 5 years practical experience in funeral directing or embalming, and have been engaged in funeral directing or embalming within the state for at least 5 years. There shall also be one public member who is not and never was, a member of the regulated profession or the spouse of any such person, and who does not and never has had, a material financial interest in either the provision of mortuary services or an activity directly related to funeral directing or embalming, including the representation of the board or profession for a fee at any time during the 5 years preceding appointment. **Term, five years.** No member of the board shall be appointed to more than 2 consecutive terms. The Director of Public Health Services, or his designee, shall serve as a non-voting secretary of the board. RSA 325:2

CYNTHIA M. ROGERS, Bristol  
August 23, 2000 to June 13, 2010

SUSAN A. SIMONDS, Swanzey Center  
July 10, 2002 to June 13, 2012

THOMAS G. JANOSZ, Manchester  
August 13, 2008 to June 13, 2013

ROBERT W. BENNETT, JR., Bow  
June 22, 1999 to June 13, 2009

Vacancy  
Term to November 25, 2011  
(Public Member)

### **Health Services Planning and Review Board**

The board consists of the director of the division of public health services or a designee and the following members appointed by the governor and council: (a) representative of health care insurers; (b) four consumers, each from a different region of the state. The consumer members shall be individuals whose occupation is not in the delivery of health care services, who has no fiduciary obligation or financial interest in any health care facility or health care insurer licensed or regulated by this state, and who is not related in their immediate family to anyone who is involved in the delivery of health care services or health insurance; (c) three providers whose occupation is in the delivery of health care services regulated by the board. One of these providers shall be nominated by the New Hampshire Hospital Association. The second provider shall be nominated by the New Hampshire Health Care Association. The third provider shall be nominated by the New Hampshire Ambulatory Surgery Association; and (d) a representative of county government nominated by the New Hampshire Association of Counties. All members shall serve **3 year terms**. Members shall

not serve more than 2 full consecutive terms. No consumer member shall be appointed to or shall serve on this board who also serves on any board of any health care facility or health care insurer licensed or regulated by this state. Governor appoints the chairman. RSA 151-C (Chapter 155:2008; eff. 6/6/08)

JOHN R. STANTON, Manchester  
May 10, 2000 to April 19, 2008  
(Consumer)

RUTH L. GRIFFIN, Portsmouth  
April 19, 1995 to April 19, 2001  
(Consumer)

JAMES R. TOLLNER, Nashua  
July 16, 2008 to April 19, 2011  
(Health Care Insurer)

ERIN K. ALMEDA, Nashua  
September 3, 2003 to April 19, 2009  
(Health Care Provider)

SCOTT M. WOJTKIEWICZ, Bedford  
June 12, 2002 to April 19, 2010  
(Health Care Provider)

NICHOLAS VAILAS, Bedford  
October 22, 2003 to December 1, 2011  
(Nom. by Ambulatory Surgery Association)

CONSTANCE A. JONES, Grantham  
April 23, 2008 to April 19, 2009  
(Consumer)

JOSEPH M. MILLER, Durham  
February 4, 2009 to December 1, 2011  
(Consumer)

ROBERT M. CHASE, Laconia  
March 22, 2006 to December 15, 2010  
(Representing Association of Counties)

#### **Healthy Kids Subcommittee**

Consists of: one member appointed by the N.H. Medical Society; one member appointed by the N.H. Nurses Association; one member appointed by the Home Care Association of N.H.; one member from a community health center appointed by the Bi-State Primary Care Association; one member appointed by the N.H. HMO Association; one member appointed by the University of New Hampshire School of Health and Human Services; and two consumers who shall be appointed by the governor and council for **two-year terms**. RSA 126-H

Vacancy  
Term to May 29, 2010  
(Consumer)

CARLOS GONZALEZ, Manchester  
January 4, 2005 to July 10, 2006  
(Consumer)

### **Board of Hearing Care Providers**

The board shall consist of the following members appointed by the governor with the approval of the council. 2 audiologists licensed to practice audiology in the state, who have been practicing in the state for at least one year immediately preceding appointment, except that the first audiologist members appointed to the board shall meet the eligibility requirements for licensure; one licensed otolaryngologist currently practicing in the state; 2 non-audiologist hearing aid dealers registered to dispense hearing aids in the state, who have been practicing in this state for at least one year immediately preceding appointment, except that the first hearing aid members appointed to the board shall meet the eligibility requirements for registration; and 2 public members who are not associated with or financially interested in the practice or business of audiology or the dispensing of hearing aids, who are not members of allied or related professions or occupation. **Terms shall be for 2 years.** Members shall hold office until a successor has been appointed and no member may serve more than 2 consecutive terms. No member of the board shall serve concurrently in an elected, or employed position in any other state level organization representing audiologists or hearing aid dealers, if it would present a conflict of interest. RSA 137-F:3

HERBERT J. HODGDON II, Epsom  
February 22, 2006 to April 23, 2010  
(Hearing Aid Dealer)

A. HOPE MacDONALD, Wolfeboro  
February 4, 2009 to April 23, 2011  
(Public Member)

WILLIAM FLANDERS, Hampton  
July 16, 2008 to April 23, 2009  
(Audiologist)

JANE FORREST, Rochester  
April 23, 1997 to April 23, 2001  
(Otolaryngologist)

NORMAN P. FOURNIER, Manchester  
July 16, 2008 to April 23, 2009  
(Hearing Aid Dealer)

ELIZABETH F. VALWAY, Londonderry  
July 16, 2008 to April 23, 2009  
(Public Member)

DWIGHT R. VALDEZ, Amherst  
June 7, 2006 to April 23, 2010  
(Audiologist)

### Juvenile Parole Board

Five members and 2 alternate members appointed by the governor with the consent of the council. **Term, five years** and until successors are appointed and qualified. An alternate member may attend any hearing of the juvenile parole board but may only vote in the absence of a member. Vacancies shall be filled by an alternate member designated by the chairman for the unexpired term. No member shall serve more than 2 consecutive terms. Governor shall designate chairman. RSA 179-H

KELLY STOLLER, Milford  
February 7, 2007 to July 1, 2010

MARY ANN MELIZZI-GOLJA, Nashua  
August 9, 2006 to July 1, 2009

FRANK E. JONES, Bow  
September 21, 2005 to July 1, 2011

BARBARA R. CARPENTER, Kensington  
December 11, 2007 to July 1, 2012

DONALD R. NARY II, Dover  
August 13, 2008 to July 1, 2013

EDWARD B. BOYLE, Manchester  
January 24, 2007 to January 24, 2012  
(Alternate Member)

YVONNE M. VISSING, Durham  
February 7, 2007 to February 7, 2012  
(Alternate Member)

### Board of Medicine

2 Industrial Park Drive, #8, Concord 271-1203

Ten members; including 5 members selected from among physicians and surgeons, one member selected to represent physician assistants regulated by the board, and three public members to be appointed by the governor with the advice and consent of the council for a **term of five-years** and until their successors are appointed and qualified. The commissioner or the medical director of the department of health and human services shall serve as a voting member of the board or in the case of a vacancy in the office of medical director, the commissioner shall appoint a designee. Any public member of the board shall be a person who is not, and never was, a member of the medical profession or the spouse of any such person, and who does not have, and never has had, a material financial interest in either the provision of medical services or an activity directly related to medicine, including the representation of the board or profession for a fee at any time during the five years preceding appointment. Vacancies shall be filled for unexpired terms. No member shall be appointed to more than 2 consecutive terms. RSA 329:2

MARK C. SULLIVAN, Stratham  
June 4, 2008 to April 21, 2013  
(Paramedical Professional)

ROBERT P. CERVENKA, Manchester  
July 1, 2007 to April 21, 2014

JAMES G. SISE, Keene  
August 20, 1997 to April 21, 2010

AMY FEITELSON, Rye  
March 22, 2006 to April 21, 2011

BRIAN T. STERN, Dover  
July 19, 2006 to October 14, 2011  
(Public Member)

ROBERT J. ANDELMAN, Portsmouth  
January 24, 2007 to December 3, 2011

LOUIS E. ROSENTHALL, Concord  
December 18, 2008 to December 3, 2011

DANIEL W. MORRISSEY, North Hampton  
July 16, 2008 to December 18, 2011  
(Public Member)

GAIL A. BARBA, Concord  
February 7, 2007 to February 7, 2012  
(Public Member)

#### **Medical Review Subcommittee**

Nine members nominated by the board of medicine to be appointed by the governor and council. One shall be a member of the board of medicine and 8 other persons, 3 of whom shall be public members and 5 of whom shall be physicians. Any public member of the subcommittee shall be a person who is not, and never was, a member of the medical profession or the spouse of any such person, and who does not have, and never has had, a material financial interest in either the provision of medical services or an activity directly related to medicine, including the representation of the board of profession for a fee at any time during the 5 years preceding appointment. The terms of the public members shall be staggered so that no 2 public members' terms expire in the same year. Members shall be appointed for **three-year terms** and shall serve no more than 2 terms. RSA 329:17-V-a

AMY FEITELSON, Rye  
January 16, 2008 to December 3, 2010  
(Rep. Board of Medicine)

MALCOLM W. MACKENZIE, Nelson Village  
April 23, 2008 to December 3, 2010

PATRICIA A. WALDVOGEL, Loudon  
September 21, 2005 to December 3, 2009  
(Public Member)

RICHARD P. HOCKMAN, Bedford  
May 17, 2006 to December 3, 2011  
(Physician)

MARK H SELESNICK, Concord  
September 3, 2008 to December 3, 2009

TERESA PONN, Manchester  
May 7, 2008 to January 1, 2011

BRUCE J. FRIEDMAN, Etna  
February 13, 2008 to January 1, 2011

DEBRA D. STOHRER, Concord  
June 27, 2007 to June 27, 2011  
(Public Member)

LINDA TATARCZUCH, Durham  
June 27, 2007 to June 27, 2010  
(Public Member)

#### **Board of Mental Health Practice**

49 Donovan Street, Concord 271-6762

Board is comprised of one licensed psychologist, one licensed pastoral psychotherapist, one licensed clinical social worker, one licensed marriage and family therapist, one licensed clinical mental health counselor, and 3 public members. Each non-public member of the board shall be residents of N.H. and each public member shall be a person who is not, and never was a member of the mental health profession or the spouse of any such person, and who does not have, and never has had, a material financial interest in either the provision of mental health services, a health insurance company, health maintenance organization, or an activity directly related to mental health practice, including representation of the boards or profession for a fee, at any time during the 5 years preceding appointment. **Term, three-years** appointed by governor with the approval of the council. Members shall not serve more than 2 consecutive three-year terms. Members shall elect a chairperson on an annual basis. No discipline's representative and no public member shall serve as chairperson for consecutive terms. Vacancies in the board occurring otherwise than by expiration of a member's term shall be promptly filled for the unexpired term. Any term served on the board of examiners of psychology and mental health practice prior to the effective date of this act by a person appointed to the board of mental health practice shall apply to the limitation on consecutive terms required by RSA 330-A:3, II

DAVID L. SUNDELL, Salem  
February 7, 2007 to October 31, 2009  
(Pastoral Psychotherapist)

KAREN JENNINGS, Hudson  
October 22, 2003 to October 31, 2009  
(Psychologist)

GAIL MEARS, Ashland  
November 28, 2007 to October 31, 2010  
(Clinical Mental Health Counselor)

DAVID J. BRAITERMAN, Concord  
March 22, 2006 to October 31, 2010  
(Public Member)

JOAN STAIGERS HALEY, New Boston  
August 21, 2004 to October 31, 2011  
(Marriage and Family Therapist)

SHEILA RENAUD-FINNEGAN, Pembroke  
November 1, 2004 to October 31, 2010  
(Licensed Clinical Social Worker)

KATHLEEN A. STERNENBERG, Hopkinton  
May 7, 2008 to February 17, 2011  
(Public Member)

THOMAS BOULTER, Concord  
September 27, 2006 to September 27, 2009  
(Public Member)

#### **Midwifery Council**

Six members to be appointed by the governor with advice and consent of the executive council. All members shall have been residents of NH for at least 5 years preceding appointment and shall include an obstetrician and a pediatrician licensed to practice medicine under RSA 329 with experience in working with certified midwives; three certified midwives who have each attended at least 50 deliveries as midwives; and one member of the public who has familiarity with the practice of midwifery. No member shall be appointed to more than 2 consecutive terms. Members elect a chairperson annually. **Term, four years;** however for initial appointments, one midwife and the obstetrician shall serve a four-year term; one midwife and the pediatrician a three-year term, and one midwife and the public member a two-year term. RSA 326-D

SYLVIA HORSLEY, Nashua  
April 9, 2008 to September 28, 2011  
(Obstetrician)

ADRIAN E. FELDHUSEN, New Ipswich  
January 11, 2006 to September 28, 2011  
(Midwife)

CILIA BANNENBERG, Barrington  
November 28, 2007 to September 28, 2010  
(Midwife)

TRACY NUDD-HOMEYER, Newport  
December 21, 2005 to September 28, 2009  
(Public Member)

MONICA C. STEVENS, Colebrook  
November 10, 1999 to November 10, 2009  
(Midwife)

DANIEL J. BROWN, Portsmouth  
August 3, 2005 to August 9, 2011  
(Pediatrician)

### Board of Nursing

21 South Fruit Street, Ste. 16, Concord 271-2323

Eleven members as follows: Five registered nurses, one of whom shall be an advanced registered nurse practitioner, 2 licensed practical nurses, 2 licensed nursing assistants, one of whom shall be a medication licensed nursing assistant if possible, and 2 representative members of the public. All members shall be residents of New Hampshire and appointed by the governor with the consent of the council for **three-year terms**; provided that the initial terms shall be staggered as determined by the governor and council. No member shall be appointed to more than 3 consecutive terms. Each **RN** member shall be in good standing under the provisions of this chapter, and currently engaged in the practice of nursing as an RN and shall have no fewer than 5 years experience as an RN, at least 3 of which shall have immediately preceded appointment. RN members of the board shall represent the various areas of nursing practice including education, administration, and clinical practice. The **LPN** members shall be licensed in good standing under the provisions of this chapter, and currently engaged in the practice of nursing and shall have no fewer than 5 years experience as an LPN, at least 3 of which shall have immediately preceded the date of appointment. The **LNA** members shall be licensed in good standing under the provisions of this chapter, and currently engaged in nursing-related activities and shall have a minimum of 5 years experience as an LNA, at least 3 of which shall have immediately preceded the date of appointment. The public members shall not be, and never have been, members of the nursing profession or the spouse of any such person. The public members shall not have, and shall never have had, a material financial interest in either the provision of nursing services or an activity directly related to nursing, including the representation of the board or its predecessor or the profession for a fee at any time during the 5 years preceding the date of appointment. An appointee to a full term shall be appointed by the governor with the consent of the council before the expiration of the term of the member being succeeded and shall become a member of the board on the first day following the appointment expiration date of the previous appointee. Appointees to unexpired portions of full terms shall become members of the board on the day following such appointment, and shall serve the unexpired term and then be eligible to serve 3 full 3-year terms. Any interested individual, association, or entity may make recommendation to the governor. No more than one board member shall be associated with a particular agency, corporation, or other enterprise or subsidiary at one time. RSA 326-B

MERTIE L. POTTER, Concord  
July 14, 2004 to May 10, 2010  
(RN)

KAREN L. BARANOWSKI, Nashua  
June 7, 2006 to May 10, 2009  
(ARNP)

NORA C. FORTIN, Stratham  
January 16, 2008 to May 10, 2010  
(RN)

ROBERT A. DUHAIME, Manchester  
April 20, 2005 to May 10, 2009  
(RN)

BARBRA BROWN, Littleton  
May 16, 2007 to May 11, 2010  
(RN)

CHRISTINE M. NAAS, Hudson  
March 8, 2006 to May 10, 2006  
(LPN)

SHARON DYER, Greenfield  
December 3, 2003 to November 16, 2009  
(LPN)

LYNDA ELLIOTT, Northwood  
December 12, 2006 to December 21, 2009  
(Public Member)

HARLEY G. FEATHERSTON, Salem  
April 20, 2005 to May 10, 2009  
(Public Member)

CYNTHIA SMITH, Meredith  
March 5, 2008 to October 24, 2010  
(CNA)

BRENDA J. LIBBY, Sanbornville  
September 17, 2008 to October 24, 2010  
(LNA)

### **Occupational Therapy Governing Board**

Five members appointed by governor and council as follows: two licensed occupational therapists and one occupational therapy assistant who have actively engaged in the practice of occupational therapy in this state for at least 3 years and maintain current and unrestricted New Hampshire licenses; one physician educated in the current practice of occupational therapy; and one public member who shall be a person who is not, and never was a member of the occupational therapy profession or the spouse of any such person, and who does not have, and never has had a material financial interest in either the provision of occupational therapy, a health insurance company, or health maintenance organization, including representation of the board or profession for a fee at any time during the 5 years preceding appointment. **Term, 3 years** and until successor is appointed and qualified. No board member shall serve more than 2 consecutive terms. Initial appointments of less than 3 years shall not be considered a full term. RSA 328-F

EILEEN THAYER, Epsom  
May 4, 2005 to January 8, 2011  
(Licensed Occupational Therapist)

CAROL LEWIS, Amherst  
February 8, 2006 to January 8, 2012  
(Licensed Occupational Therapist)

MICHAEL S. HUFFMAN, Hollis  
April 17, 2002 to February 18, 2004  
(Physician knowledgeable in the Practice of Occupational Therapy)

ROBERT A. DAW, Sunapee  
September 5, 2007 to March 4, 2010  
(Certified Occupational Therapy Assistant)

BARBARA D. RICHARDSON, Concord  
October 17, 2007 to August 18, 2010  
(Public Member)

#### **Board of Optometry**

2 Industrial Park Drive, Ste. 8, Concord 271-2428

Board consists of five members: including 4 optometrists and one public member. Optometrist members shall be of good professional character and shall reside and be practicing within the state. The public member shall be a person who is not, and never was, a member of the optometric profession or the spouse of any such person, and who does not and never has had, a material financial interest in either the provision of optometric services or an activity directly related to optometry, including the representation of the board or profession for a fee at any time during the 5 years preceding appointment. Appointed by the Governor, with the approval of the Council to a **term of five years**. No member shall be appointed to more than 2 consecutive terms. Vacancies shall be filled for the unexpired term. RSA 327

KEITH A. EMERY, Derry  
September 4, 2002 to July 1, 2012

DAVID M. HARTENSTEIN, Hampton Falls  
September 3, 2003 to July 1, 2013  
(Optometrist)

JOHN MINTTEER, Jaffrey  
October 6, 2004 to July 1, 2009

DENIS ALLARD, Manchester  
December 7, 2005 to July 1, 2010

JOYCE E. EGGE, Danbury  
February 6, 2002 to January 20, 2012  
(Public Member)

### Pharmacy Board

57 Regional Drive, Concord 271-2350

Six members appointed by the governor, with the approval of the council. Five practicing pharmacists who shall have been licensed pharmacists for at least 10 years, and at the time of their appointment shall have practiced pharmacy in this state for at least 5 years. One public member, who is not, and never was, a member of the pharmaceutical profession or the spouse of any such person, and who does not and never has had, a material financial interest in either the provision of pharmaceutical services or an activity directly related to pharmacy, including the representation of the board or profession for a fee at any time during the 5 years preceding appointment. **Term, five years.** No member shall be appointed to more than 2 consecutive terms. RSA 318.

GEORGE L. BOWERSOX, Hudson  
December 18, 2002 to September 7, 2012

CHARLES J. FANARAS, Bow  
September 6, 2008 to September 6, 2013  
(Hospital Pharmacy)

VAHRIJ MANOUKIAN, Hollis  
August 13, 2003 to September 6, 2013

KRISTINA GENOVESE, E. Swanzey  
October 10, 2001 to September 6, 2011

RONALD L. PETRIN, Bedford  
October 10, 2001 to September 6, 2011

SANDRA KEANS, Rochester  
October 24, 2001 to October 14, 2011  
(Public Member)

### Board of Registration of Podiatrists

2 Industrial Park Drive #8, Concord 271-1203

Board consists of five members, including four licensed podiatrists and one public member who is not, and never was, a member of the podiatric profession or the spouse of any such person, and who does not, and never has had, a material financial interest in either the provision of podiatric services or an activity directly related to podiatry, including the representation of the board or profession for a fee at any time during the 5 years preceding appointment. Appointed by governor, with the approval of the council. **Term, five years** and no member shall be appointed to more than 2 consecutive terms. RSA 315

KENNETH R. LIMBURG, New London  
September 25, 2002 to August 25, 2012

WAYNE C. GOULD, Rollinsford  
September 25, 2002 to June 3, 2012

DAVID R. KOSOFSKY, Nashua  
April 16, 2003 to December 5, 2012

JAMES H. DOLAN, North Hampton  
September 5, 2007 to April 27, 2014

STEPHANIE CALDON, Tilton  
February 11, 2004 to August 4, 2012  
(Public Member)

### **Physical Therapy Governing Board**

Five members appointed by governor and council as follows: two licensed physical therapists and one physical therapy assistant who have actively engaged in the practice of physical therapy in this state for at least 3 years and maintain current and unrestricted New Hampshire licenses; and two public members who are not, and never were members of the physical therapy profession or the spouse of any such person, and who does not have, and never has had a material financial interest in either the provision of physical therapy, a health insurance company, or health maintenance organization, including representation of the board or profession for a fee at any time during the 5 years preceding appointment. **Term, 3 years** and until successor is appointed and qualified. No board member shall serve more than 2 consecutive terms. Initial appointments of less than 3 years shall not be considered a full term. RSA 328-F

RONALD FULLER, Henniker  
September 3, 2008 to January 8, 2010  
(Physical Therapist Assistant)

LAUREL L. CLUTE, Lempster  
February 8, 2006 to January 8, 2012

GREG WOODSUM, Weare  
April 9, 2008 to January 8, 2011

JAMES H. BRADLEY, Goffstown  
January 30, 2008 to September 16, 2010  
(Public Member)

MARTHA B. AGUIAR, Campton  
May 7, 2008 to October 28, 2009  
(Public Member)

### **State Radiation Advisory Committee**

Nine members. Committee membership shall at all times be limited to no more than 2 members from any one field or profession representing a physical science, life science, industry, medicine, veterinary medicine, dentistry, nursing, or other healing arts, and one public member. Each member shall be a resident of N.H. and shall serve a **term of four years** and until successor is appointed and qualified. In the event of a vacancy, the committee shall submit to the governor and council for their consideration the names of up to 3 nominees for each vacancy. RSA 125-F

EDWARD J. FARMLETT, Laconia  
April 28, 1999 to October 14, 2011  
(Medical)

JAMES P. TARZIA, East Hampstead  
September 29, 1993 to October 14, 2009  
(Physical Science)

RICHARD A. FRALICK, Durham  
February 8, 1984 to October 14, 2009  
(Life Science)

ELIZABETH A. THIBODEAU, Seabrook  
January 6, 1999 to October 14, 2010  
(Public Member)

JAMES J. CHERNIACK, Derry  
March 6, 1996 to October 14, 2011  
(Physical Science)

KENNETH E. MAYO, Nashua  
May 14, 1986 to October 14, 2011  
(Industry)

J. DOUGLAS ROBERTS, Claremont  
August 13, 2003 to October 14, 2006  
(Veterinary Medicine)

CHARLES G. LEUTZINGER, Wilton  
July 11, 1990 to October 14, 2010  
(Medical)

FRANCIS H. LaBRANCHE, JR., Northfield  
July 25, 2001 to October 14, 2009  
(Dentistry)

### **Recreational Therapy Governing Board**

Five members appointed by governor and council as follows: three licensed recreational therapists, who have actively engaged in the practice of recreational therapy in this state for at least 3 years, and 2 public members who are not, and never were members of the recreational therapy profession or the spouse of any such person, and who does not have, and never has had a material financial interest in either the provision of recreational therapy, a health insurance company, or health maintenance organization, including representation of the board or profession for a fee at any time during the 5 years preceding appointment. **Term, 3 years** and until successor is appointed and qualified. No board member shall serve more than 2 consecutive terms. Initial appointees shall serve as follows: one initial appointee who is a licensed professional shall serve a term of one year, and one a term of two years and one initial public member shall serve a term of two years. The remaining two initial appointees shall serve terms of three years. An initial appointment of less than 3 years shall not be considered a full term. RSA 328-F

**Note:** Notwithstanding the requirements for licensure of professional members under this section, initial appointment of professional members by the governor and council shall be qualified persons practicing recreational therapy in this state. All subsequent appointments or reappointments shall require licensure. RSA 328-F

SHARON NICHOLS, Portsmouth  
October 25, 2006 to October 25, 2009

JOHN J. PREVE, Concord  
July 16, 2008 to October 25, 2009  
(Public Member)

JANET R. SABLE, Strafford  
October 25, 2008 to October 25, 2011

ROBERT C. DuPONT, Penacook  
April 23, 2008 to October 25, 2010

STEPHANY M. LAVALLEE, Henniker  
July 18, 2007 to January 24, 2012  
(Public Member)

### **Respiratory Care Practitioners Governing Board**

Five members appointed by governor and council as follows: three licensed respiratory care practitioners who have actively engaged in the practice of respiratory care in this state for at least 3 years and maintain a current and unrestricted New Hampshire license; one physician educated in the current practice of respiratory care; and one public member who shall be a person who is not, and never was a member of the respiratory care profession or the spouse of any such person, and who does not have, and never has had a material financial interest in either the provision of respiratory care, a health insurance company, or health maintenance organization, including representation of the board or profession for a fee at any time during the 5 years preceding appointment. Initial appointments for licensed respiratory care shall be staggered at one, two and three years and public member shall be two years and physician shall be three years. **Term, 3 years** and until successor is appointed and qualified. No board member shall serve more than 2 consecutive terms. Initial appointments of less than 3 years shall not be considered a full term. RSA 328-F

ROBERT G. FISHWICK, Allentown  
March 9, 2005 to January 8, 2011

MICHAEL H. W. QUINLAN, Bedford  
February 4, 2009 to January 8, 2012

JEFFREY T. REISERT, Plymouth  
June 14, 2004 to February 18, 2010  
(Physician knowledgeable in the Practice of Respiratory Care)

CARL J. ROD, Jefferson  
February 11, 2004 to March 4, 2010

LUANN UDELL, Keene  
October 6, 2004 to March 24, 2010  
(Public Member)

### Speech-Language Pathology Governing Board

Five members appointed by governor and council as follows: four licensed speech-language pathologists who have actively engaged in the practice of speech-language pathology in this state for at least 3 years and maintain current and unrestricted New Hampshire licenses and one public member. At least one speech-language pathologist shall be employed in an educational setting and at least one employed in a clinical setting. The public member shall be a person who is not, and never was a member of the speech-language pathology profession or the spouse of any such person, and who does not have, and never has had a material financial interest in either the provision of that speech-language pathology, a health insurance company, or health maintenance organization, including representation of the board or profession for a fee at any time during the 5 years preceding appointment. Initial appointments for the speech-language pathologists shall be staggered at one for one-year, one for two-years and two for three years. The public member shall be two years. **Term, 3 years** and until successor is appointed and qualified. No board member shall serve more than 2 consecutive terms. Initial appointments of less than 3 years shall not be considered a full term. RSA 328-F

DEBRA E. KAUFMAN, Bedford  
April 15, 2009 to March 4, 2012  
(Licensed SPL, Clinical Setting)

CAROL ANN McGURK, Nashua  
February 25, 2005 to March 4, 2011

LINDA L. HANRAHAN, Concord  
May 2, 2007 to March 4, 2010

DIANNE B. ROOSEN, Bedford  
March 24, 2004 to March 4, 2010  
(Licensed SPL)

JULIE A. INTROCASO, Manchester  
October 22, 2008 to March 4, 2012  
(Public Member)

### Juvenile Justice Advisory Board

Members shall be as follows: (a) three members of the house of representatives, one of whom shall be a member of the house finance committee, appointed by the speaker; (b) one member of the senate, appointed by the president of the senate; (c) director of the unit of juvenile justice within the department; (d) commissioner of health and human services, or designee; (e) commissioner of education, or designee; (f) one district or family court judge, appointed by the administrative justice of the district courts; (g) two human services administrators, one from an urban county and one from a rural county, appointed by the executive director or other appropriate appointing authority of the New Hampshire Association of Counties; and (h) six members appointed by the governor with advice and consent of the council, which shall include 2 members representing the interests of business and industry, 2 parents of children who are receiving or have received services from the department, one member of state or local law enforcement, and one member from the general public; (i) one juvenile probation and parole officer, appointed by the commissioner of the department of health and human services; (j) one member of the house, children and

family law committee, appointed by the speaker of the house. The legislative members and members (c) - (f) shall serve terms which are coterminous with their terms in office. The members appointed in (g) shall serve for three-years and of the members appointed in (h), three shall serve for four years and 3 shall serve for three-years. Members shall hold office until a successor is appointed and qualified. Vacancies to be filled for unexpired term in same manner as original appointment. Board elects it chairperson. RSA 621-A

MICHAEL SCHWARTZ, Portsmouth  
May 4, 2005 to September 20, 2007  
(Law Enforcement)

BARBARA L. DESCLOS, Merrimack  
September 20, 2000 to September 20, 2008  
(Parent)

CHRISTOPHER L. WOOD, Concord  
January 4, 2005 to September 20, 2008  
(Business and Industry)

PATRICIA A. DOWLING, Derry  
March 21, 2007 to September 20, 2009  
(Public Member)

GERALD GULEZIAN, Londonderry  
November 19, 2003 to October 4, 2006  
(Parent)

JAY M. CADORETTE, Greenland  
January 4, 2005 to October 18, 2007  
(Business)

#### **Director**

Nominated by commissioner for appointment by governor, with consent of the council for a **term of four-years**. RSA 21-G:8

Vacancy  
Term to September 14, 2009

#### **State Physician Epidemiologist**

Nominated by the Commissioner for an appointment by the governor and council for a **term of 4 years**. Nominee shall be qualified by training and experience for a full 4 year term. The provisions of RSA 21:33a shall not apply to appointments made under this section. RSA 125

Vacancy

#### **State Senior Physician/Dentist Division of Public Health Services**

Nominated by the commissioner for an appointment by the governor and council for a **term of 4 years**. Nominee shall be qualified by training and experience for a full 4 year term. The provisions of RSA 21:33a shall not apply to appointments made under this section. RSA 125

Vacancy

**NEW HAMPSHIRE HOUSING FINANCE AUTHORITY  
Housing Finance Board**

32 Constitution Drive, Bedford, 1-800-640-7239 or 472-8623

Nine members, comprised of men and women, to be appointed by the governor and council. One member shall be a person having experience in the construction of single-family real estate; one member shall be a person having experience with the business of selling or renting real estate; one member shall be a person having experience in residential mortgage banking; and at least two members representing the general public who are neither bankers, builders, nor in the business of selling or renting real estate. No more than five members shall be of the same political party. **Term, five-years** and until successor is appointed and qualified. Vacancies to be filled for the unexpired term. No member may serve more than 2 full consecutive terms. No member shall serve on any other state board, commission, or in any other state agency during his term of office as a member of the housing finance board. Governor annually appoints chairman. RSA 204-C

AMY L. LOCKWOOD, (i), Concord  
October 3, 2007 to July 1, 2013  
(Public Member)

KATHERINE M. WALSH, (i), Hampton  
August 23, 2000 to July 1, 2010  
(Real Estate – Selling or Renting)

KENNETH N. ORTMANN, (i), Rochester  
April 2, 2003 to July 1, 2012  
(Public Member)

HARVEY L. SCHWARTZ, Harrisville  
June 4, 2003 July 1, 2013  
(Public Member)

GREGORY M. DICKINSON, r, Gilford  
May 24, 2000 to July 1, 2010  
(Public Member)

HAROLD R. ACRES, Nashua  
June 2, 2004 to July 1, 2009  
(Residential Mortgage Banking)

JOHN T. ELLER, (d), Newbury  
May 16, 2007 to July 1, 2011  
(Exp. In Construction of Single-Family Real Estate)

WILLIAM B. CASHIN, (d), Manchester  
July 25, 2001 to July 1, 2011  
(Public Member)

SANDRA ZIEHM, Nashua  
May 5, 2004 to July 1, 2009  
(Real Estate – Selling or Renting)

**NEW HAMPSHIRE COMMISSION FOR HUMAN RIGHTS**

2 Chenell Drive, Concord 271-2767

Seven members appointed by the governor, with consent of the council, one of whom shall be designated as chairman by the Governor. The term of office of each member of the commission shall be five years. Vacancy to be filled for the unexpired term. RSA 354-A:4

WILLIAM E. BRENNAN, Bedford  
December 11, 2007 to November 1, 2013

JOSHUA P. BOYNTON, Goffstown  
April 15, 2009 to January 1, 2013

BEHZAD MIRHASHEN, Mont Vernon  
October 22, 2008 to November 1, 2011

SHERYL L SHIRLEY, Holderness  
March 21, 2007 to November 1, 2010

GRIFFIN T. DALIANIS, Nashua  
January 4, 2005 to November 1, 2009

DAVID N. COLE, Hanover  
January 30, 2008 to January 1, 2013

GAYLE E. TROY, Dunbarton  
April 2, 2003 to January 1, 2013

**Board of Managers of the New Hampshire Veterans' Home**

139 Winter Street, Tilton 527-4400

Board consists of the Commanders of the veterans' departments of New Hampshire ex-officiis, the American Legion, the Veterans of Foreign Wars, the Disabled American Veterans, and six citizens of the state to be appointed by the governor with the advice and consent of the council. At least five of the appointed citizens shall have served in the armed forces of the United States in any war in which the United States has been, is, or shall be engaged, and who are, or shall be, honorable discharged or separated from the armed forces under conditions other than dishonorable. One appointee shall be a member in good standing of the department of the American Legion, one of the department of the Veterans of Foreign Wars, one of the department of the Disabled American Veterans and two shall be active members of recognized and chartered veterans service organizations with preference given to World War I Veterans. The sixth appointee shall be a female member in good standing of the department of the American Legion Auxiliary, the department of the Veterans of Foreign Wars Auxiliary, the department of the Disabled American Veterans Auxiliary or the department of the Veterans of World War I of the U.S.A., Inc. Auxiliary. One member in good standing of the department of the Veterans of World War I of the U.S.A., Inc, may serve as a member emeritus to the board. The appointment of a member from an auxiliary organization shall be rotated in the order in which they are listed and each appointed member shall hold office for a **two-year term**. The members of the department of the American Legion, the department of the Veterans of Foreign Wars, and the department of Disabled American Veterans shall hold office for a **term of five years** and until a successor is appointed and qualified. The two members of recognized and chartered veterans service

organizations shall hold office for staggered **terms of 3 years** each until a successor is appointed. In case of any vacancy on the board an appointment shall be made in the same manner for the unexpired term. Board chooses chairman and secretary. RSA 119

DONALD R. CARON, Goffstown  
August 22, 2001 to March 1, 2013  
(Veterans of Foreign Wars)

ELIZABETH CASTRICONE, Windham  
March 5, 2008 to March 1, 2010  
(American Legion Auxiliary)

RICHARD L. MURPHY, Merrimack  
September 22, 2004 to June 10, 2010  
(Member of a chartered Veterans Service Organization)

JUNIOUS B. OWENS, North Hampton  
August 31, 2005 to March 1, 2010  
(Disabled American Veterans)

ANTHONY J. ROMANO, JR., New Hampton  
September 3, 2003 to August 26, 2009  
(Member of recognized and chartered Veterans Service Organization)

ROBERT J. WYMAN, Keene  
April 7, 2004 to March 1, 2012  
(American Legion)

#### **Commandant**

Appointed by the Board of Managers. RSA 119:6

BARRY E. CONWAY  
Appointed May 22, 1989

### **DEPARTMENT OF INFORMATION TECHNOLOGY**

#### **Commissioner**

Appointed by the governor, with the advice and consent of the council, and shall serve for a term of **4 years**. The commissioner shall be academically and technically qualified to hold the position, and shall be known as the chief information officer. A vacancy shall be filled for the remainder of the unexpired term in the same manner as the original appointment. RSA 21-R:3 (Chapter 335:2008; eff. 9/8/08)

RICHARD C. BAILEY JR, Bow  
Term began April 21, 2004

#### **Director of Operations**

Nominated by the Commissioner, with the consent of the council, and shall serve for a term of **4 years** and shall be qualified by reason of professional competence, education, and experience. RSA 21-R:3 (Chapter 335:2008; eff. 9/8/08)

Vacancy

**Director of Technical Support Services**

Nominated by the Commissioner, with the consent of the council, and shall serve for a term of **4 years** and shall be qualified by reason of professional competence, education, and experience. RSA 21-R:3 (Chapter 335:2008; eff. 9/8/08)

Vacancy

**Director of Web Support**

Nominated by the Commissioner, with the consent of the council, and shall serve for a term of **4 years** and shall be qualified by reason of professional competence, education, and experience. RSA 21-R:3 (Chapter 335:2008; eff. 9/8/08)

Vacancy

**Director of Agency Software**

Nominated by the Commissioner, with the consent of the council, and shall serve for a term of **4 years** and shall be qualified by reason of professional competence, education, and experience. RSA 21-R:3 (Chapter 335:2008; eff. 9/8/08)

Vacancy

**INSURANCE DEPARTMENT**

21 South Fruit Street, Ste 14, Concord, 271-7973

**Commissioner**

Appointed by the governor with advice and consent of the council. **Term, five years.** Vacancies shall be filled for the unexpired term. RSA 400-A. Chapter 156; 2007.

ROGER SEVIGNY, Manchester  
August 13, 2003 to June 9, 2013

**Deputy Insurance Commissioner**

Appointed by the Commissioner, subject to the approval of the governor. **Term, five years** and until successor is appointed and qualified. RSA 400-A

ALEXANDER K. FELDVEBEL  
September 1, 2005 to September 1, 2010

**DEPARTMENT OF JUSTICE**

33 Capitol St., Concord, 271-3658

**Attorney General**

Appointed by the governor and council. Const. Part II, Art. 46. Must be admitted to practice law in N.H. **Fixed term of four-years.** RSA 21-M

KELLY A. AYOTTE, Nashua  
July 14, 2004 to March 31, 2013

**Deputy Attorney General**

Nominated by the attorney general for appointment by the governor and council. **Fixed term of four-years.** Must be admitted to practice law in N.H. RSA 21-M

ORVILLE B. FITCH II, Concord  
February 8, 2006 end March 31, 2011

**Associate Attorneys-General**

Appointed by the attorney general, for approval by governor and council. **Term, five years.** Vacancies to be filled for unexpired term. RSA 21-M

ANNE M. EDWARDS, Milford  
Term to August 31, 2011

RICHARD W. HEAD, Hillsborough  
Term to September 28, 2009

ANN M. RICE, Concord  
Term to September 30, 2010

M. KRISTIN SPATH, Concord  
Term to February 3, 2014

**Senior Assistant Attorneys General**

Appointed by the attorney general, for approval by governor and council. **Term, five years.** Vacancies to be filled for unexpired term. RSA 21-M

MARK P. HODGDON, Epsom  
Term to August 31, 2009

BRIAN R. GRAF, Bow  
Term to August 31, 2011

NEALS-ERIK WILLIAM DELKER, Concord  
Term to August 28, 2011

SUZANNE M. GORMAN, Goffstown  
Term to June 30, 2013

NANCY J. SMITH, Manchester  
Term to September 1, 2013

MICHAEL K. BROWN, Derry  
Term to December 11, 2012

JEFFREY S. CAHILL, New London  
Term to September 30, 2010

STEPHEN D. FULLER, Concord  
Term to October 31, 2013

SUSAN G. MORRELL, Amherst  
Term to October 27, 2009

SUZAN M. LEHMANN, Concord  
Term to June 30, 2013

CONSTANCE N. STRATTON, Concord  
Term to October 31, 2013

JEFFERY A. SHRELZIN, Concord  
Term to December 28, 2011

PETER C.L. ROTH, Concord  
Term to October 18, 2010

LAUREN J. NOETHER, Tilton  
Term to August 31, 2010

MICHAEL S. DeLUCIA, Manchester  
Term to March 22, 2009

CATHERINE L. BERNHARD, Concord  
Term to September 30, 2009

ANTHONY I. BLENKINSOP, Portsmouth  
Term to December 6, 2010

K. ALLEN BROOKS, Hopkinton  
Term to June 30, 2009

SUSAN P. MCGINNIS, Webster  
Term to May 21, 2013

JANICE K. RUNDLES, Lee  
Term to August 31, 2011

JANE E. YOUNG, Auburn  
Term to November 10, 2009

**Assistant Attorneys General**

Appointed by the attorney general, for approval by governor and council. **Term, five years.**  
Vacancies to be filled for unexpired term. RSA 21-M

NICHOLAS CORT, Bow  
Term to October 9, 2011

PHILIP B. BRADLEY, Portsmouth  
Term to September 20, 2010

KAREN E. HUNTRESS, Eliot, Maine  
Term to November 13, 2012

LAURA E. LOMBARDI, Concord  
Term to June 30, 2010

DAVID A. RIENZO, Grafton  
Term to June 6, 2011

KAREN A. SCHLITZER, Hopkinton  
Term to October 31, 2012

LYNMARIE C. CUSACK, Webster  
Term to September 4, 2013

DAVID M. HILTS, Concord  
Term to November 21, 2011

MARY E. MALONEY, Concord  
Term to September 20, 2010

EDITH L. PACILLO, Wilmot  
Term to December 6, 2010

BENJAMIN J. AGATI, Chelmsford, MA  
Term to October 14, 2009

ELIZABETH J. BAKER, Contoocook  
Term to December 4, 2012

SARAH T. BLODGETT, Amesbury, MA  
Term to January 1, 2014

THOMAS E. BOCIAN, Manchester  
Term to February 4, 2013

JAMES T. BOFFETTI, Exeter  
Term to October 31, 2012

NAOMI N. BUTTERFIELD, Concord  
Term to October 31, 2013

LUCY H. CARRILLO, Alton Bay  
Term to October 31, 2010

PETER HINCKLEY, Manchester  
Term to October 14, 2009

JAMES W. KENNEDY, Concord  
Term to May 26, 2012

MICHAEL S. LEWIS  
Term to June 4, 2013

EVAN J. MULHOLLAND, Concord  
Term to July 17, 2013

DANIELLE L. PACIK, Webster  
Term to May 26, 2013

GLENN A. PERLOW, Concord  
Term to July 31, 2013

JASON D. REIMERS, Goffstown  
Term to October 8, 2013

ROSEMARY WIANT, Concord  
Term to August 3, 2009

#### **Criminal Justice Investigators Consumer Protection Investigators**

The attorney general may nominate, subject to confirmation by the governor and council, criminal justice investigators and consumer protection investigators within the limits of the appropriations made for the appointments, each of whom shall have statewide law enforcement authority, shall be a peace officer as defined by RSA 594:1, III, and shall serve for a 5-year term. Any person nominated for such a position shall be certified or eligible for certification as a police officer pursuant to RSA 188-F:26. A criminal justice investigator or a consumer protection investigator shall be removed if he or she fails to achieve certification or his he or she is decertified by the police standards and training council, otherwise a criminal justice investigator or a consumer protection investigator may be removed only as provide in RSA 4:1. (Chapter 235; 2007 Eff. 8-24-07) RSA 21-m:3

KEVIN J. McCARTHY, Bow  
September 30, 1987 to May 27, 2011  
(Criminal Investigator)

PAUL E. BRODEUR, Manchester  
December 20, 1997 to May 27, 2011  
(Criminal Investigator)

SANDRA L. PETELL, Concord  
June 30, 2002 to June 30, 2012  
(Consumer and Environmental Investigator)

JAMES R. NORRIS, Laconia  
April 24, 2001 to April 24, 2011  
(Criminal Investigator)

JAMES R. BROWN, Newport  
April 30, 2004 to April 30, 2014  
(Medicaid Fraud Investigator)

ALLISON P. VACHON, Manchester  
February 11, 2004 to May 27, 2011  
(Criminal Investigator)

RICHARD C. TRACY, Manchester  
December 31, 2007 to December 31, 2012  
(Criminal Investigator)

**Office of Victim/Witness Assistance**

Attorney General may nominate not less than 3 nor more than 5 to be appointed by the governor and council for three-year terms. RSA 21-M:8-g (JUS 604.01)

**Director**

SANDRA MATHESON, Hooksett  
July 1, 1993 to June 30, 2013

ANNE D. GROSSI  
July 19, 2006 to July 19, 2009

DAVID A. GRUETTE, Barnstead  
December 15, 2004 to December 15, 2010

DENNIS R. HARNEY, Concord  
December 15, 2004 to December 15, 2010

ELIZABETH A. DUNN, Windham  
March 23, 2005 to May 21, 2011

Vacancy

**Director of Administration**

ROSEMARY FARETRA, Concord  
July 1, 2007 to June 27, 2012

**Director of Charitable Trusts**

Nominated by attorney general for appointment by governor and council. **Term, five years.** Vacancy to be filled for unexpired term. RSA 7

MICHAEL S. DeLUCIA, Manchester  
January 11, 1996 to March 24, 2009

**Commission to Study Uniform State Laws**

Two members of the New Hampshire bar appointed biennially by the Governor and Council. **Term, four years.** The Attorney-General shall act as secretary, ex-officio. RSA 18:1

W. MICHAEL DUNN, Concord  
January 8, 1998 to December 30, 2009

MICHAEL D. RUEDIG, Concord  
December 3, 1986 to January 4, 2010

**Chief Medical Examiner**

Nominated by the attorney general for appointment by the governor and council.. Shall be a duly licensed physician and certified by the American Board of Pathology to possess special competence in forensic pathology and who has had experience in forensic medicine. **Term-five years** and until a successor is appointed, unless sooner removed by the governor and council for cause in accordance with the provisions of RSA 4:1. RSA 611-B.

THOMAS A. ANDREW, Contoocook  
August 20, 1997 to August 20, 2012

**Deputy Chief Medical Examiner**

Nominated by the attorney general for appointment by the governor and council. Shall be a duly licensed physician and certified by the American Board of Pathology as a qualified pathologist with training and experience in forensic medicine. **Term-five years** and until a successor is appointed, unless sooner removed by the governor and council for cause in accordance with the provisions of RSA 4:1. RSA 611-B.

JEANNE V. DUVAL, Concord  
November 21, 2001 to January 28, 2013

**Forensic Investigator**

KIM K. FALLON, Meredith  
January 24, 2006 to January 24, 2011

**DEPARTMENT OF LABOR**

State Office Park South, Spaulding Bldg., 95 Pleasant St., Concord, 271-3176

**Commissioner**

Appointed by governor and council. **Term, 3-years** from the date of appointment. RSA 273:2. (Chapter 156; 2007)

GEORGE N. COPADIS, Manchester  
October 11, 2004 to August 30, 2010

**Deputy Labor Commissioner**

Appointed by the Commissioner. RSA 273

DAVID M. WIHBY, Manchester

**State Apprenticeship Advisory Council**

Composed of the Labor Commissioner, the Commissioner of the Department of Employment Security, and the Commissioner of Education or designees. Two members who shall be employers and two members who shall be employees or persons who represent said employees appointed by Governor and Council for **four year terms**. The Commissioner of Labor shall act as chairman. RSA 278:2 (CH 241:2007 Eff. 8/24/7)

JOHN P. JACKSON, South Berwick, Maine  
September 18, 1996 to June 25, 2012  
(Labor)

GERARD D. PERRON, New Boston  
March 6, 2002 to June 25, 2010  
(Employer)

DENNIS E. ADAMS, Deerfield  
June 21, 2000 to June 25, 2010  
(Labor)

Vacancy  
Term to June 25, 2011  
(Management)

### Compensation Appeals Board

Thirty-three members appointed by the governor and council from a list of nominees submitted by the commissioner as follows: eleven shall be attorneys who shall be neutral, eleven shall represent employers or workers' compensation insurers and eleven shall represent labor. The commissioner shall submit at least 2 nominees for each vacancy to be filled. Any person appointed by the governor and council who is not qualified or who ceases to be qualified in the capacity in which such person is serving on the appeals board shall be replaced by the governor and council. Members of the board shall have at least 5 years experience in the area of workers' compensation. **Term, three-years, except that the initial appointments shall be staggered so that no more than 1/3 of the members' terms shall expire in the same year.** RSA 281-A:42

DENNIS TERAIVAINEN, Hooksett  
February 13, 1991 to February 13, 2011  
(Employer/Insurer)

ANNE C. EATON, Concord  
June 6, 2001 to February 13, 2011  
(Labor)

ROBERT J. KIRBY, Manchester  
February 13, 1991 to February 13, 2011  
(Labor)

RONALD E. LUDWIG, Manchester  
August 22, 2007 to February 13, 2012  
(Employer/Insurer)

ARTHUR J. CONNELLY, Laconia  
July 19, 2006 to February 13, 2012  
(Employer/Insurer)

ROBERT H. MORNEAU, Wolfeboro  
February 13, 1991 to February 13, 2012  
(Labor)

RICHARD MITCHELL, Candia  
April 16, 2003 to February 13, 2010  
(Attorney)

JOSEPH A. DICKINSON, Concord  
March 17, 1993 to March 17, 2011  
(Attorney)

MAUREEN E. DWYER-HEINRICHS, Kingston  
August 9, 2006 to January 1, 2010  
(Employer/Insurer)

HARRY G. NTAPALIS, Manchester  
June 23, 2004 to January 1, 2010  
(Employer/Insurer)

THOMAS F. PARKS, Jr., Dover  
March 8, 2007 to January 1, 2010  
(Employer/Insurer)

ALBERT G. KARAM, Manchester  
January 1, 1992 to January 1, 2010  
(Labor)

J. KIRK TROMBLEY, Durham  
October 22, 2008 to January 1, 2010  
(Attorney)

S. DAVID SIFF, Concord  
April 16, 2003 to January 1, 2010  
(Attorney)

CHRISTOPHER T. REGAN, Durham  
May 26, 1999 to April 14, 2011  
(Attorney)

HAMILTON R. KRANS, JR., Dover  
April 29, 1998 to May 26, 2011  
(Attorney)

PIERRE O. CARON, Bedford  
August 31, 2005 to September 16, 2011  
(Attorney)

MARY ANN ASHCROFT, Derry  
August 26, 1998 to February 9, 2012  
(Employers/Insurers)

CONSTANCE J. ROY, Wolfeboro  
February 9, 1994 to February 9, 2012  
(Employers/Insurers)

GEORGE T. WELLS, Derry  
February 9, 1994 to February 9, 2011  
(Employers/Insurers)

DAVID F. FOSTER, Northfield  
February 9, 1994 to February 9, 2011  
(Employers/Insurers)

SUSAN A. JEFFERY, Manchester  
February 9, 1994 to February 9, 2010  
(Employers/Insurers)

DENNIS E. E. ADAMS, Deerfield  
September 5, 2007 to February 9, 2012  
(Labor)

DENNIS E. MURPHY, Jr., Center Harbor  
March 6, 2002 to February 9, 2012  
(Labor)

DANIEL P. MANNING, Manchester  
February 9, 1994 to February 9, 2010  
(Labor)

ROGER E. GAGNON, Manchester  
October 20, 2004 to February 9, 2010  
(Labor)

DENIS W. PARKER, Bedford  
October 24, 2001 to February 9, 2011  
(Labor)

MARK S. MACKENZIE, Manchester  
November 6, 1997 to February 9, 2011  
(Labor)

LEO D. KELLY, Goffstown  
April 29, 1998 to February 9, 2012  
(Labor)

WILLIAM J. SCHUBERT, Manchester  
February 15, 1995 to February 15, 2010  
(Attorney)

NORMAN J. PATENAUDE, Portsmouth  
February 7, 2007 to February 15, 2010  
(Attorney)

GREGORY D. ROBBINS, Barrington  
August 13, 2008 to August 18, 2010  
(Attorney)

TIMOTHY S. WHEELOCK, Portsmouth  
 February 17, 1999 to November 15, 2009  
 (Attorney)

### State Board of Conciliation and Arbitration

Three members and three alternates, one each annually appointed in June, by the governor, with the advice and consent of the council. **Term, three years (from July 1)**. One member and one alternate shall be employers, or selected from an association representing employers of labor; one member and one alternate shall be selected from labor organizations and shall not be employers of labor; one member and one alternate shall be appointed upon the recommendation of the other four members and alternates, or if they do not, at least 30 days prior to the expiration of a term, or within 30 days after a vacancy, agree upon a third member and a third alternate, they shall be appointed by the governor without such recommendation. RSA 273:12

ROBERT J. CRICENTI, New London  
 March 28, 1984 to July 1, 2006  
 (Employer)

R. BRUCE GAGNON, Chester  
 April 29, 1998 to July 1, 2009  
 (Employees)

BRIAN MITCHELL, Manchester  
 June 10, 1998 to July 1, 2005  
 (Alternate member-representing employees)

EDWARD CLANCY, Dover  
 July 21, 1999 to July 1, 2005  
 (Nominated by board members)

ROSE MARIE PHILLIPS, Manchester  
 July 21, 1999 to July 1, 2005  
 (Alternate representing employers)

### Penalty Appeal Board

Three members, two appointed by the governor and council to represent the interests of management and the interests of labor. The chairman shall be appointed by the other two members who shall be an attorney and be familiar with the labor laws of N.H. If the two members are unable to agree on the appointment of a chairman within 30 days after the latter of their appointments, the governor and council shall appoint the chairman. The governor and council, or two appointing members, as applicable, shall also appoint an alternate member representing the interests of management, the interests of labor, and an alternate chairman who shall serve whenever the corresponding member is unable. Term for members and alternates is **three years** and until successors are appointed and qualified. Vacancies to be filled for the unexpired terms. RSA 273:11-b

GAYLE E. TROY, Dunbarton  
 May 12, 1999 to April 11, 2011  
 (Management)

DAVID W. LAUGHTON, Auburn  
August 28, 1991 to January 5, 2010  
(Labor)

JAMES A. CONNOR, Manchester  
September 9, 2008 to December 20, 2010  
(Attorney-Chair)

EDWARD F. PATCH, Bow  
December 20, 1995 to December 20, 2007  
(Attorney-Alternate Chair)

### Advisory Council on Worker's Compensation

Nine members as follows: the commissioner of the department of labor and the insurance commissioner, or their designees; one member of the house of representatives appointed by the speaker of the house; one member of the senate appointed by the president of the senate; and five persons appointed by the governor and council, one representing the interests of management who shall not have interests in the insurance field, one representing the interests of labor, and one representing insurance interests of commercial workers' compensation carriers; one representing self-funded employers and one representing health care providers. The legislative members and the five governor and council appointees shall be familiar with the workmen's compensation laws of N.H. (Any person appointed by governor and council who is not qualified or who ceases to be qualified in the capacity in which such person is serving on the advisory committee shall be replaced by the governor and council.) **Term, three-years** and until successor is appointed and qualified. Vacancies to be filled for unexpired term. RSA 281-A

MARGARET M. CROUCH, Bedford  
April 17, 2002 to June 13, 2010  
(Rep. of Insurance Interests of Commercial Workers' Compensation Carriers)

DENIS R. BEAUDOIN, SR., Pittsfield  
November 15, 2006 to June 13, 2009  
(Labor)

THOMAS W. CALLAHAN, Sunapee  
August 23, 2006 to June 13, 2011  
(Management)

DOUGLAS M. GOUMAS, Bedford  
February 4, 2009 to January 12, 2012  
(Health Care Provider)

JONATHAN G. STEINER, Bradford  
April 6, 2005 to October 18, 2010  
(Representing Self-Funded Employers)

### New Hampshire Land and Community Heritage Authority

Board of directors composed of eighteen members as follows: (a) 2 members of the senate, appointed by the president of the senate; (b) 2 members of the house of representatives,

appointed by the speaker; (c) 8 public members appointed by the governor and council: (1) 2 representing cultural and historical resource interests; (2) one representing natural resources interests; (3) one representing outdoor recreation interests; (4) one representing business or real estate interests; (5) one representing municipal interests; (6) one representing local planning interests; and (7) one representing regional planning commissions. (d) director of the office of state planning, (e) commissioner of cultural resources, (f) commissioner of resources and economic development, (g) commissioner of environmental services, (h) commissioner of agriculture, markets and foods, and (i) executive director of fish and game, or their designees. The terms of the state agency members and the members of the house and senate shall be coterminous with their respective terms in office. Members appointed by the governor and council shall serve a **four-year term** and may serve no more than 10 successive years. Initial terms shall be as follows: members (4) and (7) shall serve a one-year term; members (5) and (6) shall serve two-year terms; members (2) and (3) shall serve three-year terms; and members in (1) shall serve four-year terms. Vacancies to be filled for unexpired term in same manner as original appointment. RSA 227-M: 4

EDWARD J. McLEAR, Meredith  
November 15, 2006 to September 6, 2012  
(Cultural and historic resources)

WILLIAM P. VEILLETTE, Amherst  
September 6, 2004 to September 6, 2012  
(Cultural and historic resources)

H. CHARLES ROYCE, Jaffrey  
October 25, 2006 to September 6, 2010  
(Municipal)

CRAIG WELCH, Durham  
October 21, 2005 to September 6, 2009  
(Business)

JACK R. BRONNENBERG, Strafford  
October 25, 2006 to September 6, 2011  
(Natural resources)

TIM MURPHY, Keene  
September 6, 2000 to September 6, 2009  
(Regional planning)

JULIA STEED MAWSON, Pelham  
October 31, 2007 to September 6, 2011  
(Outdoor recreation)

WILLIAM NORTON, Concord  
October 25, 2006 to September 6, 2010  
(Local planning)

### Executive Director

Nominated by board of directors for appointment by governor and council to serve a **term of five-years**. Vacancy to be filled for unexpired term in same manner as original appointment. RSA 227-M:6

DEBORAH K. TURCOTT, New Hampton  
December 11, 2007 to December 20, 2010

### STATE LIQUOR COMMISSION

50 Storrs St., Concord, 271-3755

Three members appointed by the governor with consent of the council for a term of 6-years. No more than 2 members shall belong to the same political party. If a vacancy occurs, it shall be filled for the remainder of the term. The chairman of the commission shall be appointed and commissioned as such by the governor with the consent of the council, and his term shall be coterminous with each term of the governor unless his successor shall have been sooner appointed. the expiration or termination of a commission member's term of office as chairman of the commission shall in no way affect the length of his term as a commission member as established under RSA 176:1. RSA 176:1. (Chapter 156; 2007)

RICHARD E SIMARD, Bedford  
August 13, 2008 to July 1, 2009

PATRICIA T. RUSSELL, d, Keene  
August 18, 1999 to July 1, 2011

MARK M. BODI, Manchester  
April 18, 2007 to July 1, 2013  
(Chairman February 13, 2008 to January 1, 2009)

### Marital Mediator Certification Board

State House Annex Room 424, Concord 271-6593

Nine members as follows: (a) one judge who regularly sits in the judicial branch family division, appointed by the chief justice of the supreme court; (b) one full-time marital master, appointed by the administrative judge of the judicial branch family division; (c) one attorney licensed to practice law in this state; (d) two members of the public; (e) one mental health professional; (f) three certified marital mediators, nominated by the New Hampshire Conflict Resolution Association. Members listed in (c) – (f) shall be appointed by the governor with the consent of the council for **three-year terms**. Vacancies shall be filled by appointment for the unexpired term. The first term of members appointed after September 12, 2005, shall be as follows: 3 members shall be appointed to three-year terms; 3 members shall be appointed to two-year terms; and 3 members shall be appointed to one-year terms. RSA 328-C

JOHN D. CAMERON, Gilford  
October 31, 2007 to September 6, 2010

ELLEN DINERSTEIN, Hancock  
August 23, 2006 to September 6, 2010

KAREN BORGSTROM, Lyme  
January 26, 2005 to October 11, 2010  
(Attorney)

ELIZABETH A. CHRISTENSEN, Pelham  
November 21, 2008 to November 21, 2011

I. TERRY STURKE, Concord  
July 14, 2000 to April 10, 2011  
(Mental Health Professional)

KAREN McCALL, Nashua  
September 3, 2003 to April 10, 2009  
(Public Member)

DAVID S. PHILLIPS, Amherst  
December 11, 2007 to April 10, 2009  
(Public Member)

#### **Merrimack River Valley Flood Control Commission**

Six members, three residents of Massachusetts one of whom shall be a resident of the Merrimack Valley, and three of New Hampshire. New Hampshire members to be appointed by the governor and council in the month of February. **Term, three years from and after the first day of March.** Vacancy to be filled for the unexpired term. RSA 484

BARBARA REID, Concord  
July 19, 2006 to March 1, 2012

MERTON L. MANN, Dunbarton  
March 6, 1996 to March 1, 2010

FREDERICK W. WELCH, Seabrook  
September 8, 1994 to March 1, 2011

#### **Milk Sanitation Board**

Seven members as follows: Commissioner of Agriculture, Markets and Foods, the Director of the Division of Public Health, or his designee, the Dean of the College of life science and agriculture at the University of New Hampshire or a member of his teaching staff to be designated by him. Also, an individual who holds a milk plant license and three individuals who hold valid producer permits who shall be residents of N.H. and shall be appointed by the governor with consent of the council for a **term of six years** and until their successors are appointed and qualified. RSA 184

MARTHA C. CRETE, Boscawen  
March 22, 2006 to November 1, 2011  
(Milk Producer)

NANCY HIRSHBERG, Wolfeboro  
September 17, 2008 to November 1, 2013  
(Milk Plant Licensee)

SHARLENE BEAUDRY, Walpole  
 March 4, 1998 to October 11, 2009  
 (Milk Producer)

GARY PETERS, Bath  
 July 10, 1996 to October 11, 2010  
 (Milk Producer)

### **Mount Washington Commission**

Eleven members, five appointed by governor and council, one of whom shall be a member of the house of representatives and one a member of the senate; one member of each shall be appointed through the concurrence of the boards of directors of the following groups: the Mount Washington Auto Road; the Mount Washington Observatory, Mount Washington TV Inc, and the Mount Washington Cog Railway; one member shall be appointed by the supervisor of the White Mountain National Forest to represent the same, ex-officio; one member shall be appointed by the president of the Appalachian Mountain Club to represent said club, ex-officio. **Term, five years.** Vacancies shall be filled for the unexpired term. RSA 227-B

PAUL T. FITZGERALD, Laconia  
 February 10, 1988 to July 2, 2009

PAUL H. INGERSOLL, Berlin  
 April 28, 1999 to July 2, 2009

GUY GOSSELIN, Gorham  
 February 20, 2002 to July 2, 2009

SENATOR JOHN T. GALLUS, Berlin  
 February 11, 2004 to February 11, 2014

Vacancy  
 Term to January 24, 2012  
 (State Representative Member)

### **NEW HAMPSHIRE MUNICIPAL BOND BANK**

25 Triangle Park Drive., Concord 271-2595

Five directors, one of which shall be the state treasurer ex-officio. The other four shall be appointed by the governor and council, one of which shall be a designee of the N.H. Municipal Association. At least two of the appointed directors shall have backgrounds in public finance. Term, five-years and until successor is appointed and qualified. Vacancies to be filled for the unexpired term. Directors choose annually their chairman. RSA 35-A

KATHERINE E.L. CHAMBERS, Milford  
 July 19, 2006 to July 1, 2012

ROBERT T. LEVAN, Loudon  
 March 21, 2007 to October 9, 2010  
 (Municipal government)

JAMES E. TIBBETTS, Colebrook  
May 23, 2001 to July 1, 2009

STEVE S. PANAGOULIS, Plymouth  
July 14, 2004 to July 1, 2010  
(Municipal Government)

### **Municipal Records Board**

Board consists of the following persons or their designees; (a) Director of Division of Archives and Records Management; (b) Director of New Hampshire Historical Society; (c) State Librarian; (d) Presidents of New Hampshire Tax Collector's Association, New Hampshire City and Town Clerks' Association and Association of New Hampshire Assessors; (e) State Registrar of Vital Statistics; (f) Secretary of State; (g) municipal treasurer or finance director appointed by the President of New Hampshire Municipal Association for a three year term; (h) professional historian appointed by governor and council for a three year term; (i) representative of Association of New Hampshire Historical Societies appointed by its president for a three year term; (j) representative of Department of Revenue Administration. Board shall elect its own chairman and vice-chairman. RSA 33-A:4-a

DAVID R. PROPER, Keene  
August 18, 1980 to August 18, 2010  
(Professional Historian)

### **Northeast Interstate Dairy Compact Commission**

The NH delegation shall consist of the following 3 members: one dairy farmer who is engaged in the production of milk; one representative of consumer interests; and one owner or officer of a fluid milk processing or distribution plant appointed by governor and council. Term for 3 years. Vacancies shall be filled in the same manner as the original appointment for unexpired term. RSA 184-A

BETHANY HODGE, Hinsdale  
April 18, 2007 to June 19, 2011  
(Dairy Processor)

DEBORA A. ERB, Landaff  
June 19, 1996 to June 19, 2010  
(Dairy Farmer)

DOUGLAS E. MORRIS, Durham  
June 24, 1998 to June 19, 2009  
(Consumer Interests)

### **PEASE DEVELOPMENT AUTHORITY**

360 Corporate Drive, Portsmouth 433-6088

Board of directors shall consist of one member appointed by the governor and executive council; one member appointed by the mayor and city council of city of Portsmouth; one member appointed by the board of selectmen of the town of Newington; one member appointed by the president of the senate; one member appointed by the speaker of the house of representatives; one member appointed jointly by the mayor and city council of the city of Portsmouth and the board of selectmen of the town of Newington; and one member who

is nominated by a majority vote of the legislative delegation of Strafford county, including the senators whose districts include town in Strafford county, and who is appointed by the governor, the senate president, and the speaker of the house. This member shall be a resident of Strafford county and shall serve an initial term of two years beginning June 1, 1993. Governor shall appoint the chairman, who shall serve in that capacity at the pleasure of the governor. Directors shall hold office for **three-years** and until their successors shall have been appointed. Directors shall be residents of N.H. No director shall be an elected public official of the state, federal government, or any political subdivision of the state or federal government. Notwithstanding any other provision of law, public employees and appointed officials of the state and any of its political subdivisions may serve, if appointed in accordance with the provisions of this chapter, as directors of the authority. The board shall appoint an executive director who shall hold office for an indefinite term at the pleasure of the board. RSA 12-G

ARTHUR H. NICKLESS, JR., Rochester, Chm.  
October 5, 2005 to May 23, 2011

**Division of Ports and Harbors  
Director**

Appointed by the governor and council who shall be qualified by education and experience and who shall hold office for a term of five-years. RSA 12-G:43

GENO MARCONI, Stratham  
July 10, 2002 to July 1, 2011

**Ports and Harbors Advisory Council**

Eight members: six of whom shall be appointed by the governor, with the advice and consent of the council. Two of said appointive members shall be residents of the cities and towns of the seacoast region or state tidal waters that are not represented on the board, one appointive member shall be a commercial fisherman engaged in that industry on the seacoast, and 2 appointive members shall be experienced in a maritime industry. Each appointive member shall serve a term of **five-years**, and until their successors are appointed and qualified. RSA 12-G:44 (Chapter 356:2008; eff. 7/11/08)

PATRICIA KELLEY, Greenland  
March 23, 2005 to December 16, 2008

ERIK ANDERSON, Portsmouth  
April 4, 2007 to December 16, 2009  
(Commercial Fisherman)

MICHAEL J. COFFEY, Portsmouth  
September 3, 2003 to December 16, 2010

DONALD J. COKER, Portsmouth  
November 19, 2008 to August 29, 2013

DONALD L. STEVENS, Rye  
June 21, 2006 to December 16, 2011

DIANE TERRAGNI, Dunbarton  
September 25, 2002 to December 16, 2012

**State Board for the Licensing and Regulation of Plumbers**

21 South Fruit Street, Ste. 24, Concord 271-3267

Board consists of five members: three licensed plumbers one of whom may be a journeyman plumber; and two public members, who are not, and never were, members of the plumbing trade or the spouse of any such person, and who does not and never has had, a material financial interest in either the provision of plumbing services or an activity directly related to plumbing, including the representation of the board or trade for a fee at any time during the 5 years preceding appointment. Appointed by the governor with the approval of the council. **Term five years** and no member of the board shall be appointed to more than 2 consecutive terms. The board annually elects a chairman and vice-chairman. RSA 329-A. Ch. 319, 2006. Eff 7/1/6

TEDD P. EVANS, Concord  
July 5, 2001 to July 1, 2011  
(Master Plumber)

BRIAN D. THOMAS, Bedford  
April 15, 2009 to July 1, 2013  
(Public Member)

DANIEL DUCKETT, Manchester  
January 24, 2007 to February 3, 2012  
(Public Member)

DAVID M. RIETH, Mont Vernon  
November 19, 2003 to July 1, 2010  
(Journeyman Plumber)

RICHARD J. ZANNINI, Hampton  
October 25, 2006 to October 28, 2011  
(Master Plumber)

**Poet Laureate**

Appointed by the governor and council. Must be a resident of N.H. **Term, five years.** RSA 3-A

WALTER E. BUTTS, Manchester  
March 22, 2009 to March 22, 2014

**Police Commission**

Three persons appointed by the governor and council. No more than two shall be of the same political party. Term, three years (from September 1) and until successor is qualified. Laws of 1913, 148:1, 2. Laws of 1947, 342.

Nashua  
THOMAS A. MAFFEE, r  
September 10, 1984 to September 1, 2009

THOMAS J. PAPPAS, (d), Nashua  
September 5, 2007 to September 1, 2010

WILLIAM H. BARRY III, Nashua  
September 21, 2005 to September 1, 2011

## POSTSECONDARY EDUCATION COMMISSION

3 Barrell Court, Ste 300, Concord 271-2555

Members as follows: President of the University of New Hampshire; President of Keene State College, President of Plymouth State University, the Chancellor of the university system of New Hampshire; a president of one of the institutions of the community college system of New Hampshire, to be chosen by the board of trustees of the community college system; two members to be appointed by the trustees of the university system of New Hampshire, one of whom shall be a full-time undergraduate student who is a resident of the state, and whose term shall expire upon graduation or when the member is no longer a full-time student; the commissioner of the department of education and the chancellor of the community college system of New Hampshire; one full-time student to be appointed by the board of trustees of the community college system of New Hampshire who shall be a representative of the community college system of New Hampshire who shall be a resident of the state and whose term shall expire upon graduation or when the member is no longer a full-time student; six representatives of the private 4-year colleges in New Hampshire appointed by the governor and council on recommendation by the New Hampshire College and University Council, with no more than one representative from any one college; one full-time undergraduate student of a private 4 year college in the state of New Hampshire, to be appointed by the governor and council on recommendation by the New Hampshire College and University Council, who shall be a resident of New Hampshire and whose term shall expire upon graduation or change of status from a full-time student; one member to be appointed by the governor and council as a representative from a for-profit college or university not a member of the New Hampshire College and University Council; four member to be appointed by the governor and council who shall be residents of the state and of the lay public, having no official connection with any college, university, or private postsecondary career school as an employee, trustee or member on a board of directors; one member to be appointed by the governor and council on recommendation by the New Hampshire Council for Professional Education, who shall be a resident of the state and a representative of a private postsecondary career school. The terms of appointed members, except as indicated above, shall be for **5 years** and until a successor is appointed and qualified. Vacancies shall be filled for the unexpired term. RSA 188-D (Chapter 338:2008; eff. 7/1/08)

PAUL LEBLANC, Manchester

July 28, 2004 to June 30, 2009

(On recommendation from N.H. College and University Council)

ROBERT E. MYERS, Nashua

July 18, 2007 to June 30, 2012

(On recommendation from N.H. College and University Council)

GEORGE J. HAGERTY, Keene

(Rep. Franklin Pierce College)

August 20, 1997 to June 30, 2013

(On recommendation from N.H. College and University Council)

WILLIAM J. FARRELL, Nashua

(Rep. Rivier College)

May 29, 2002 to June 30, 2011

(Nominated by College and University Council)

FATHER JONATHAN DEFELICE, Manchester

(Representing St. Anselm's College)

July 11, 1990 to June 30, 2010

(On recommendation of N.H. College and University Council)

JOHN D. HUTSON, Bow

February 13, 2008 to June 30, 2010

(Representing a College not a member of the N.H. College and University Council)

JOHN A. CURRAN, Londonderry

April 4, 2007 to June 30, 2011

(Public Member)

ELIEZER RIVERA, Keene

March 24, 2004 to June 30, 2013

(Lay Public)

DAVID L. MAHONEY, Nashua

September 15, 1999 to June 30, 2013

(Lay Public)

JAMES M. FITZGERALD, Laconia

June 13, 2007 to June 30, 2012

(Lay Public)

DANIEL M. NELSON, Hanover

September 19, 2007 to June 30, 2012

(Upon recommendation of NH College and University Council)

Vacancy

(fulltime undergraduate student)

(On recommendation of the NH College and University Council)

STEPHEN M. APPLEBY, Bedford

October 8, 2008 to October 8, 2013

(Career School)

GREGORY W. WALLACE, Franconia

April 15, 2009 through date of graduation

(Full-time student of a 4 yr college)

(Nom. by NH College and University Council)

#### **Executive Director**

Appointed by the Postsecondary Education Commission. **Term, four years** and until successor is appointed and qualified. RSA 188-D

DR. KATHRYN G. DODGE, Peterborough

March 14, 2001 to March 14, 2013

### Community College System of New Hampshire

The board of trustees shall be as follows: the governor, chancellor and vice-chancellor of the community college system, the president of each college within the community college system, and the commissioners of the departments of resources and economic development, employment security, and education, all of whom shall be nonvoting members. The following members shall be appointed by the governor with the advice and consent of the council: (a) four members from the fields of business and industry; (b) one member who shall be a high school vocational/technical education director; (c) one member who shall be an alumnus of one of the colleges within the community college system; (d) one member from the field of education; (e) one member from the health care profession; (f) two members from the building or mechanical trades who represent labor; (g) one member from the community service sector; (h) one member from the law enforcement community; (i) eight members from the general public; (j) two members who shall be New Hampshire residents and who are full-time student enrolled in one of the colleges within the community college system. The student trustees shall be voted from the colleges within the community college system of New Hampshire locations proceeding in alphabetical order and shall be elected by the student body of the campus responsible for providing the student trustee. The student trustees shall serve a one-year term commencing June 1 of the year for which the student was elected and ending May 31 of the next year. In the event that a student trustee ceases for any reason to attend the school from which the student was elected, the chancellor of the community college system of New Hampshire shall declare a vacancy in that student trustee position, and the next school in order shall elect the student trustee who shall serve for the remainder of the predecessor's term and an additional one-year term immediately thereafter; and (k) one member from the technology sector. **Term four years**, except for the student members, unless otherwise specified in this section, and **shall end on June 30**, except for student members. In cases where the terms of office of the members of the board of trustees do not expire in successive years, the governor, with the advice and consent of the council may, in making any appointment or filling any vacancy to such office, appoint any person for a period less than the full term or up to one year greater than the full term in order to adjust the terms of each member so that terms of office of no more than 5 members per year will expire. At least one voting member shall be from each executive council district. Each member, except the student member, shall hold office until a successor is appointed and qualified. Vacancies shall be filled for the unexpired term only, except as provided for student members. The appointment of successors for the filling of vacancies for unexpired terms shall be by appointment or election in the same manner as the original appointment. All board members shall be New Hampshire residents and except for the governor and locally elected municipal officials, no person who holds elected public office shall serve on the board. Board elects chairperson and vice-chairperson annually. RSA 188-F (Chapter 361; 2007) (Chapter 133:2008; eff. 6/3/08)

KIM M. TRISCIANI, Manchester  
June 2, 2005 to February 3, 2011  
(Labor)

WALTER R. PETERSON, Peterborough  
February 3, 1999 to February 3, 2008  
(Education)

CLAUDETTE L. MAHAR, Amherst  
February 3, 1999 to June 30, 2013  
(Health)

PAUL J. HOLLOWAY, Rye  
January 7, 2004 to February 3, 2011  
(Business/Industry)

DAVID C. PAQUETTE, Hooksett  
February 3, 1999 to June 30, 2013  
(Labor)

ANN M. TORR, Dover  
February 3, 1999 to June 30, 2013  
(General Public)

CONNIE M. ROY-CZYZOWSKI, Bedford  
March 21, 2007 to February 3, 2011  
(Public Member)

RONALD J. RIOUX, Exeter  
December 3, 2008 to February 17, 2011  
(Business & Industry)

STEPHEN GUYER, Gilford  
March 21, 2007 to June 30, 2010  
(High School Vocational Director)

HARVEY D. HILL, Charlestown  
July 4, 2007 to June 30, 2013  
(Business & Industry)

WILLIAM A. MARCELLO, Keene  
September 5, 2007 to June 30, 2012  
(Community Service Sector)

LORI B. HITCHCOCK, Portsmouth  
January 16, 2008 to June 30, 2013  
(Business & Industry)

NICHOLAS J. HALIAS, Pembroke  
March 8, 2006 to March 3, 2011  
(Law Enforcement)

JOSHUA E. MENARD, Hillsborough  
April 6, 2005 to March 3, 2009  
(Alumni Member)

NED DENSMORE, Franconia  
October 5, 2005 to June 30, 2011  
(General Public)

ROBERT L. MALLAT, JR., Keene  
October 5, 2005 to June 30, 2011  
(General Public)

ROBERT A. DUHAIME, Manchester  
September 17, 2008 to June 30, 2010  
(Public Member)

JEREMY HITCHCOCK, Manchester  
October 8, 2008 to June 30, 2010  
(Technology Sector)

RICHARD M. HEATH, Bow  
December 3, 2008 to June 30, 2012  
(Public Member)

KRISTIE L. PALESTINO, Goffstown  
December 3, 2008 to June 30, 2010  
(Public Member)

#### Commissioner

The governor and council shall appoint a commissioner of regional community-technical colleges, who shall be the chief executive officer of the department. The commissioner shall be qualified by education and experience and shall serve a **four-year term**. RSA 188-F:5

RICHARD A. GUSTAFSON, Bedford  
Term began July 1, 2007  
(Interim Commissioner)

#### Deputy Commissioner

Nominated by commissioner, with the approval of the board of trustees, to be confirmed by governor and council to serve at the pleasure of the board of trustees. RSA 188-F:5

CHARLES W. ANNAL, Concord  
Term began January 21, 2004

#### McAuliffe–Shepard Discovery Center

2 Institute Drive, Concord 271-7831

Commission consists of two member of the house of representatives appointed by the speaker of the house; two members of the senate, appointed by the senate president; eight members from the private sector representing business, education and the not-for-profit community, appointed by the governor and council for a **term of three-years**; and the commission of cultural resources and the president of the New Hampshire technical institute, who shall serve as ex-officio members, and the chairperson of Touch the Future, or designee. Commission annually elects chairperson from its members. RSA12-L. CH 39, Laws of 2007. Eff 7-1-07 (Ch. 13; 2009. Eff. 4-17-09)

RICHARD ASHOOH, Bedford  
September 19, 2001 to September 19, 2010

ANTOINETTE B. GALVIN, Hampton  
September 19, 2001 to September 19, 2010  
(Education Community)

DANIEL I. ST. HILAIRE, Concord  
December 15, 2004 to September 19, 2010

PAUL A. BURKETT, Bow  
October 3, 2007 to September 19, 2010

KAREN N. BIANCO, Gilford  
September 19, 2001 to September 19, 2010

WILLIAM H. LAMBRUKOS, Concord  
September 19, 2001 to September 19, 2010

ERLE PIERCE, Bow  
December 15, 2004 to October 10, 2010

BYRON O. CHAMPLIN, Concord  
April 17, 2002 to April 17, 2011

**Director of the Planetarium**

Shall be nominated by the commission and confirmed by governor and council to serve at the pleasure of the commission. RSA 12-L

JEAN GERULSKIS  
Term began December 17, 1997

**Public Employee Labor Relations Board**

153 Manchester Street, GAA Plaza, Bldg. 1, Concord 271-2587

Five regular and four alternate members appointed by the governor and council. Two regular and one alternate shall have extensive experience representing organized labor, two regular and one alternate shall have extensive experience in representing management interest, a fifth member who shall be chairman, and 2 alternate members be appointed to represent the public at large who shall not hold elective or appointive public office, or elected or appointive office or membership, in organized labor at the time of their appointment or during their term. **Term for all members, six years.** Regular members shall hold office until successor is appointed and qualified. Vacancies for regular members shall be filled for the unexpired term. RSA 273-A:2

KEVIN E. CASH, Rochester  
April 15, 2009 to October 29, 2013  
(Labor)

CAROL M. GRANFIELD, Meredith  
January 24, 2007 to October 15, 2014  
(Management)

J. DAVID McLEAN, Rochester  
April 15, 2009 to October 2, 2009  
(Labor)

JAMES O'MARA, Amherst  
July 14, 2004 to September 17, 2010  
(Management)

JOHN BUCKLEY, Dover  
February 3, 1999 to September 12, 2011  
(Chair-Public)

RICHARD J. LAUGHTON JR., Durham  
May 6, 2009 to December 6, 2009  
(alt. Member rep. Labor)

SANFORD ROBERTS, Portsmouth  
March 8, 2007 to December 19, 2009  
(alt. Member rep. Management)

CHARLES S. TEMPLE, Concord  
December 3, 2008 to February 13, 2010  
(alt. Member rep. Public)

DORIS M. DESAUTEL, Concord  
September 28, 1999 to September 28, 2011  
(alt. member rep. Public)

#### **PUBLIC UTILITIES COMMISSION**

21 South Fruit Street, Ste. 10, Concord, 271-2431

Three commissioners, who shall be full-time employees and who shall engage in no other gainful employment during their term as members. **Term six-years.** Of the 3 commissioners, one shall be an attorney and a member of the New Hampshire Bar and one shall have either background or experience or both in one or more of the following: engineering, economics, accounting or finance. RSA 363. (Chapter 156; 2007)

GRAHAM MORRISON, Portsmouth  
October 8, 2003 to July 1, 2009

CLIFTON C. BELOW, Lebanon  
December 7, 2005 to July 1, 2011

THOMAS B. GETZ, Manchester, Chm.  
October 10, 2001 to July 1, 2013

#### **Office of the Consumer Advocate**

Consumer advocate to be appointed by governor and council who is a qualified attorney admitted to practice in NH. **Term, four years** and until a successor is appointed and qualified. Prior to the expiration of the consumer advocate's term, the members of the Residential Ratepayers Advisory Board shall recommend to the governor and council whether to reappoint the consumer advocate. If the board does not recommend reappointment, or the governor and council do not accept the board's recommendation to reappoint, the board shall then recommend 3 persons to the governor and council to fill the position. RSA 363:28, I

MEREDITH A. HATFIELD, Concord  
September 27, 2006 to November 5, 2011

### Residential Ratepayers Advisory Board

Nine members as follows: Three appointed by the speaker of the house – one shall represent the interests of residential ratepayers; one shall represent the interests of the elderly; and one shall be a public member. Three members appointed by the senate president – one shall represent the interests of residential ratepayers; one shall represent the interests of the disabled; and one shall represent environmental concerns. Three members appointed by the governor and council – one shall represent the interests of persons of low income; one shall represent the interests of small business owners; and one shall represent the interest of residents of low-income housing. **Term, three years.** Vacancies to be filled in the same manner as original appointments. Board elects chairperson annually. RSA 363:28-a

LAWRENCE M. KELLY, Berlin  
 October 14, 1999 to October 14, 2011  
 (Represents interests of persons of low-income)

OTIS E. PERRY, Dover  
 August 22, 2001 to October 14, 2011  
 (Represents interests of residents of low-income housing)

NATHAN CASS, Cornish  
 March 22, 2006 to January 5, 2009  
 (Represents interests of small business owners)

### RACING AND CHARITABLE GAMING COMMISSION

57 Regional Drive, Concord 271-2158

Six members appointed by the governor with the advice and consent of the council. Three members shall represent the interests of greyhound racing. Three members shall represent the interest of thoroughbred horse racing and harness horse racing. **Term 3-years.** Any vacancy shall be filled for the unexpired term. Annually, one member shall be chosen chairperson by the commission, and one shall be chosen secretary. RSA 284:6-a. Chapter 156; 2007 (Chapter 25:2008, eff. 7/11/08)

TIMOTHY J. CONNORS, Newington  
 December 27, 1968 to April 9, 2012  
 (Thoroughbred and Harness Horse Racing Interests)

WARREN W. LEARY, Alton  
 December 18, 1996 to April 9, 2010  
 (Greyhound Racing Interests)

BERNARD A. STREETER, Nashua  
 May 21, 2008 to April 9, 2011

ANTHONY B. URBAN, Berlin  
 September 24, 2004 to September 24, 2010

LYNN M. PRESBY, Freedom  
 January 19, 2000 to September 17, 2011  
 (Greyhound Racing Interests)

MICHAEL J. GATSAS, Manchester  
 February 11, 2004 to January 21, 2010  
 (Thoroughbred and Harness Horse Racing Interests)

**Executive Director**  
 Paul M. Kelley, Seabrook

**DEPARTMENT OF RESOURCES AND ECONOMIC DEVELOPMENT**  
 172 Pembroke Rd., Concord, 271-2411

**Commissioner**

Appointed by the governor and council for a **term of 4-years** from the date of appointment. Vacancy shall be filled for the unexpired term. RSA 12-A:2. (Chapter 156; 2007)

GEORGE M. BALD, Somersworth  
 April 1, 2006 to April 1, 2010

**Director of the Division of Forest and Lands, State Forester**

Appointed by the governor and council, on nomination by the commissioner. **Term, four years** from the date of appointment and until successor is appointed and qualified. Vacancy to be filled for the unexpired term. RSA 12-A:3

BRAD W. SIMPKINS  
 (Interim Director)

November 19, 2008 until a Director is confirmed and duly sworn

**Director of the Division of Economic Development**

Appointed by the governor and council, on nomination by the commissioner. **Term, four years** from date of appointment and until successor is appointed and qualified. Vacancy to be filled for the unexpired term. RSA 12-A:3

ROY C. DUDDY, Northwood  
 (Interim Director)

December 6, 2008 until a Director is confirmed and duly sworn

**Director of the Division of Parks and Recreation**

Appointed by the governor and council, on nomination by the commissioner. **Term, four years** from date of appointment and until successor is appointed and qualified. Vacancy to be filled for the unexpired term. Laws of 1961, 223, Laws of 1963, 251:16, Laws of 1965, 365, Laws of 1975, 146.

TED AUSTIN, Norwich, VT  
 December 18, 2008 to April 1, 2010

**Financial Counselor**

Appointed by the commissioner, with approval of the governor and council to serve at the pleasure of the commissioner. Shall be qualified by education and experience. RSA 12-A

VACANCY

### Advisory Committee on International Trade

Fifteen members as follows: one senator, appointed by the senate president; one house member, appointed by the speaker of the house; the governor or his designee; the commissioner of the department of resources and economic development or designee; a representative of the U.S. Small Business Administration, appointed by that organization; a representative of the Business and Industry Association of N.H. who has experience in the area of international trade, appointed by the association; the director of the N.H. Port Authority or designee; a representative of the N.H. Association of Commerce and Industry who has experience in the area of international trade, appointed by that association; a representative of the N.H. International Trade Association with experience in the area of international trade, appointed by the association; a representative of the N.H. Bankers Assoc. with experience in the area of international trade, appointed by that association; the director of the Pease Development Authority or designee; the director of the N.H. Small Business Development Center or designee; a representative of the U.S. Department of Commerce, International Trade Administration, appointed by such department, a representative of the N.H. High Technology Council who has experience in the area of international trade, appointed by that organization, a representative of the Software Association of N.H. who has experience in the area of international trade, appointed by that organization, the director of the Manchester airport, or designee, one or more representatives of the business community selected by the advisory committee on international trade to represent the interest of that community in the area of international business development, and 2 members appointed by the governor and council as follows: one shall be a representative of the academic community and one shall be a representative of organized labor. RSA 12-A:30

MASOOD SAMIL, Merrimack  
Term began April 28, 1999  
(Academic Community)

KEVIN E. CASH, Somersworth  
Term began May 26, 1999  
(Rep. Of Organized Labor)

### Advisory Commission

Eight persons, seven to be appointed by the governor and council for a **term of five years** and until his successor is appointed and qualified. Vacancy to be filled for the unexpired term. One member shall be the Commissioner of Transportation or his designated representative whose appointment shall be co-terminous with the Commissioner's tenure of office. Members shall be residents of New Hampshire, at least one of whom shall be qualified, experienced and representative of each of the following: manufacturing, agriculture, recreation, forestry, general public, commerce and public relations. No more than four shall be of the same political party. Governor annually to designate chairman from among its membership and no member shall be eligible to serve as chairman more than three years. RSA 12-A:5

MICHAEL H. MONKS, d, Nashua  
December 6, 1995 to April 1, 2013  
(Manufacturing)

THOMAS J. SEDORIC, i, Rye Beach  
December 18, 2002 to April 1, 2014  
(Commerce)

NORTHAM PARR, i, Rumney  
December 6, 1995 to April 1, 2010  
(Forestry)

RICHARD F. HAMILTON, Littleton  
June 23, 1986 to April 1, 2011  
(Public Relations)

ROBERT F. PRESTON, d, Hampton  
August 23, 2006 to April 1, 2011  
(Public Member)

DIANE SOUTHER, (r), Concord  
May 16, 2007 to April 1, 2012  
(Agriculture)

DONNA J. KUETHE, (i), Gilford  
June 6, 2001 to April 1, 2012  
(Recreation)

#### **Cannon Mountain Advisory Commission**

The state treasurer shall serve as an ex-officio member. Three members appointed by governor and council, each of whom shall have demonstrated a knowledge and capability in the field of ski area operations for a **term of three years**. Three members appointed by the president of the senate; one may be a member of the private sector and at least 2 shall be senators, one of whom shall be the senator representing the district in which Cannon Mountain is located. Three members appointed by the speaker of the house of representatives; one shall be a representative from a district within the White Mountain region, one shall be a member of the house resources, recreation and development committee, and one may be a member of the private sector. Terms of elected members shall be coterminous with their terms of office; terms of all other appointed members shall be three-years. Vacancies to be filled for the unexpired term in same manner as original appointment. RSA 12-A:29-b

RICHARD McLEOD, Franconia  
April 5, 2006 to January 1, 2012

GEORGIE A. THOMAS, Thornton  
March 6, 2002 to January 1, 2009

DENNIS E. MURPHY, JR., Center Harbor  
March 8, 2006 to January 1, 2012

#### **Caretaker of the Old Man of the Mountain**

Appointed by the governor and council to serve at pleasure of same. RSA 3-B

DAVID C. NIELSEN, Gilmanton  
Term began January 23, 1991

### Connecticut Lakes Headwaters Citizens Committee

Members to include a minimum of 7 members who are residents of any community in the Great North Woods region association, as established by the state in February 1998. (a) two residents of Pittsburg; (b) one resident of Clarksville; and (c) one resident of Stewartstown, all to be appointed by the selectmen of their respective towns; (d) one person who shall have expertise in forestry and timber harvesting, and (e) one person who shall have expertise in monitory conservation easements, appointed by the speaker of the house of representatives. (f) one person who shall have expertise in outdoor recreation and tourism and (g) one person who shall have expertise in forest ecology and management of natural areas, appointed by the president of the senate. (h) two persons appointed by the governor with the consent of the council; (i) a Coos county commissioner, or designee; (j) the commissioner of the department of resources and economic development, or designee; (k) the executive director of the fish and game department, or designee; and (l) a representative of the largest private landowner within the borders of the Connecticut Lakes headwaters tract, appointed by the landowner, who shall serve as an ex-officio, non-voting member. **Term, three years.** Vacancies to be filled for unexpired term in same manner as original appointment. Members may serve successive terms. Chairperson elected from among the public members, with preference given to a resident of the Great North Woods region, if a member from that area is willing to serve as chairman. RSA 12-A:9-b

BEVERLY LORD, Pittsburg  
September 21, 2005 to August 14, 2011

PAUL A. DOSCHER, Weare  
September 21, 2005 to August 14, 2011

### Joint Promotional Program Screening Committee

Consists of the director of the division of travel and tourism development and eight members appointed by the governor and council, one of whom shall be nominated by the commissioner of resources and economic development. The remaining seven members shall be nominated by the New Hampshire travel council and at least one shall be representative of each of the following: a chamber of commerce, regional association, ski area, attraction, campground and lodging. **Term, three-years.** Members to serve until successors are appointed and qualified. Committee elects its own chairman. RSA 12-A

KATHLEEN BENNETT, Madison  
May 3, 2006 to July 13, 2009  
(Skiing)

JAYNE S O'CONNOR, Franconia  
January 24, 2007 to July 13, 2009  
(Regional Associations)

ROBERT A. BRADLEY JR, Epsom  
August 18, 1999 to July 13, 2011  
(Camping)

CYNTHIA FOSTER, North Conway  
June 7, 2006 to July 13, 2011  
(Lodging)

ROBIN A. COMSTOCK, Nottingham  
 March 8, 2006 to July 13, 2010  
 (Chambers of Commerce)

SUZANNE BRESETTE, North Hampton  
 November 28, 2007 to July 13, 2010  
 (Member-at-Large)

GEORGE PAPPAS, Portsmouth  
 December 18, 2002 to December 3, 2011  
 (Designee of Commissioner of DRED)

RON MEADE, Canterbury  
 August 20, 1997 to July 13, 2009  
 (Attractions)

### **Economic Development Matching Grants Program**

The committee shall consist of the director of the division of economic development and 6 members appointed by governor and council as follows: one of whom shall be nominated by the commissioner of resources and economic development; one of whom nominated by the New Hampshire Municipal Association; and two who shall be nominated by the New Hampshire Economic Developers Association; one member appointed by the governor and council upon nomination by the Business and Industry Association of New Hampshire; and one member appointed by the governor and council upon nomination by the New Hampshire Association of Counties. **Term, three years** and members shall serve until successors are appointed and qualified. The committee shall elect its own chairman. Chapter 156; 2007 (Eff. 8-10-07)

JAMES T. McKIM Jr., Goffstown  
 October 17, 2007 to September 8, 2009  
 (Nom. By Commissioner of DRED)

ROBERT M. BELMORE, Dover  
 October 3, 2007 to September 8, 2009  
 (N.H. Municipal Association)

CATHY ANN STACEY, Salem  
 September 19, 2007 to September 19, 2010  
 (N.H. Association of Counties)

KENNETH G. LURVEY, Concord  
 October 31, 2007 to October 31, 2010  
 (Nom. By the NH Economic Developers Association)

ELIZABETH A. THOMPSON, Dover  
 October 31, 2007 to October 31, 2010  
 (Nom. By the NH Economic Developers Association)

DAVID A. JUVET, Barnstead  
 April 9, 2008 to April 9, 2011  
 (Nom. By the Business & Industry Association)

### Nash Stream Forest Citizens Committee

Committee shall include a minimum of 7 members who are residents of any community in the Great North Woods region: (a) one resident of the town of Stark, (b) one resident of the town of Stratford, and (c) one resident of the town of Columbia, all appointed by the selectmen of their respective towns. (d) One person who shall have expertise in forestry and timber harvesting and (e) one person who shall have expertise in monitoring conservation easements, appointed by the speaker of the house of representatives. (f) One person who shall have expertise in outdoor recreation and tourism, and (g) one person who shall have expertise in forest ecology and management of natural areas, appointed by the president of the senate. (h) Two persons appointed by the governor with the consent of the council, one of whom shall be a representative of a New Hampshire snowmobile club, and one of whom shall be a representative of a New Hampshire environmental organization. (i) A Coos county commissioner, or designee. (j) The commissioner of DRED and (k) the executive director of the fish and game department, or a citizen appointed as their designees; and (l) one person who is a member of the Nash Stream Campowners Association, appointed by the commissioner of DRED. **Term, three-years** and members may serve successive terms. Vacancies shall be filled for the unexpired term in the same manner as the original appointment. Persons serving on the Connecticut Lakes headwaters citizens committee shall not be eligible to serve as appointed members of the Nash Stream forest citizens committee. Members elected a chairperson from among the public members. Preference shall be given to a resident of the Great North Woods region if a member from that area is willing to serve as chairman, otherwise another public member shall be elected. RSA 12-A:9

DAVID GOULET, Stark  
October 5, 2005 to October 5, 2011  
(Representative of snowmobile club)

WENDELL M. LEES, Kearsarge  
November 2, 2005 to November 2, 2011  
(Environmental Organization)

### Telecommunications Planning and Development Advisory Committee

Members shall be: (a) the governor; (b) commissioner of resources and economic development; (c) commissioner of administrative services; (d) chairman of the public utilities commission, or their designees. (e) one member of the house of representatives, appointed by the speaker of the house of representatives; (f) one member of the senate, appointed by the president of the senate; (g) the chief information officer or designee; and (h) the following persons nominated by the commissioner of resources and economic development for appointment by the governor and council: (1) two members representing residential telecommunications customers; (2) one member representing large business telecommunications customers; (3) one member representing small business telecommunications customers; (4) one member representing educators providing distance learning; (5) one member representing municipal government; (6) one member representing county government; (7) one member representing a regional economic development organization or a regional planning commission; and (8) up to 7 members representing several of the following sectors of the telecommunications industry; wireless, paging, incumbent local exchange carriers, competitive local exchange carriers, Internet service providers, cable, long distance providers, and broadcast television. A member representing one sector may also represent one or more other sectors, as deemed appropriate by the commissioner. **Term, three years** and until a successor is appointed. RSA 12-A. Chapter 315; 2007

ROBERT D. CIANDELLA, New Castle  
October 18, 2000 to October 18, 2011  
(Municipal Government)

ARTHUR DURETTE, Pembroke  
April 16, 2003 to October 18, 2011  
(County Government)

JEFFREY J. ROSE, Manchester  
March 8, 2007 to October 18, 2010  
(Large Business Telecom User)

THEODORE R. JASTRZEMBSKI, Hanover  
October 18, 2000 to October 18, 2010  
(Residential Telecom User)

THOMAS J. DALY, Nashua  
March 26, 2008 to October 18, 2010  
(Small Business Telecom User)

KENNETH G. LURVEY, Concord  
October 18, 2000 to October 18, 2008  
(Regional Economic Development Organization  
or Planning Commission)

JEREMY L. KATZ, Lebanon  
May 17, 2006 to October 18, 2009  
(Industry)

WILLIAM R. STAFFORD, Weare  
October 18, 2000 to October 18, 2009  
(Industry)

BRIAN T. SHEPPERD, Milton  
October 20, 2004 to October 18, 2011  
(Long Distance Learning)

CHRISTOPHER K. HODGDON, Nashua  
March 8, 2007 to November 9, 2009  
(Industry)

LISA THORNE, Manchester  
November 9, 2000 to November 9, 2006  
(Industry)

CAROL MILLER, Gorham  
April 3, 2002 to December 6, 2009  
(Industry)

MARTHA McLEOD, Franconia  
September 19, 2007 to September 19, 2010  
(Residential Telecom User)

MAURA M. WESTON, Concord  
September 19, 2007 to September 19, 2010  
(Industry)

TERESA R. ROSENBERGER, Concord  
October 3, 2007 to October 3, 2010  
(Industry)

**Director of the Division of Travel and Tourism Development**

Appointed by the governor and council, on nomination by the commissioner. Term, four years from date of appointment and until successor is appointed and qualified. Vacancy to be filled for the unexpired term in the same manner as original appointment. RSA 12-A:1

ALICE L. DeSOUZA, Bedford  
September 10, 2004 to March 8, 2012

**Advisory Committee on Travel and Tourism**

Seventeen members consisting of the director of the division of travel and tourism development, 3 members at-large having an interest in travel and tourism and one person from each of the following: (a) chambers of commerce; (b) regional and/or statewide trade associations; (c) lodging; (d) food and beverage; (e) recreation; (f) attractions; (g) camping; (h) culture, arts and history; (i) environment and wildlife; (j) retail industry; (k) transportation; and (l) education. Nominated by the commissioner of resources and economic development for appointment by the governor and executive council for a term of three-years and until a successor is appointed and qualified. No member other than the director of travel and tourism development shall serve more than 2 consecutive terms. Geographic diversity shall be maintained and the board elects its own chairperson. RSA 12-A: 44

JUDI WINDOW, Manchester  
December 21, 2005 to December 1, 2010  
(Member-at-Large)

TIMOTHY SINK, Concord  
December 7, 2005 to December 1, 2009  
(Chambers of Commerce)

THOMAS J. MALAFRANTE, Epsom  
March 4, 2009 to December 1, 2011  
(Transportation)

CROSBY PECK, Lancaster  
December 21, 2005 to December 1, 2010  
(Camping)

JOHN P. GRANDMAISON, Hampton  
March 4, 2009 to December 1, 2011  
(Member-at-Large)

JAMES S. MORASH, Meredith  
December 7, 2005 to December 1, 2009  
(Attractions)

LAWRENCE YERDON, Portsmouth  
December 7, 2005 to December 1, 2010  
(Culture, Arts and History)

MARY ROSE BOSWELL, Franklin  
March 4, 2009 to December 1, 2011  
(Member-at-Large)

MICHAEL SOMERS, Hooksett  
March 4, 2009 to December 1, 2010  
(Rep. Statewide Trade Associations)

SCOTT R. LABNON, Gorham  
April 16, 2003 to December 1, 2011  
(Lodging)

ADAIR D. MULLIGAN, Lyme Center  
December 7, 2005 to December 1, 2011  
(Environment and Wildlife)

BENJAMIN E. WILCOX, North Conway  
December 7, 2005 to December 1, 2011  
(Recreation)

KATHARINE ENEGUESS, Jaffrey  
December 21, 2005 to December 1, 2009  
(Education)

NANCY C. KYLE, Pembroke  
March 4, 2008 to December 1, 2010  
(Retail Industry)

SCOTT G. RICE, North Woodstock  
December 7, 2005 to December 15, 2009  
(Food and Beverage)

**NEW HAMPSHIRE RETIREMENT SYSTEM**

54 Regional Drive, Concord, 410-3500

**Board of Trustees**

The administration of this system is vested in a board of 14 trustees. Each newly appointed or reappointed trustee shall have familiarity with or experience in finance of business management. The state treasurer shall be an ex officio voting member of the board. The governor and council shall appoint 2 trustees, to be known as non-member trustees, who shall be qualified persons with investment and/or financial experience as provided in this paragraph and not be members of the system, and who shall serve for a term of 2 years and until their successors are appointed and qualified. The non-member trustees of the board shall have substantial experience in the field of institutional investment or finance, taking into account factors such as educational background, business experience, and professional licensure and designations. The original appointment of one of the non-member trustees shall be for a term of one year. The remaining 11 members of the board shall consist of 2 employees, 2 teachers, 2 permanent policemen, 2 permanent firemen, one member of the senate who shall be appointed annually by the senate president, one member of the house of representatives who serves on the executive departments and administration committee and who shall be appointed annually by the speaker of the house, and one person representing management in local government. Whenever a vacancy occurs, the senate president or the speaker of the house shall fill the vacancy in the same manner by appointing a senate or a house member who shall serve for the unexpired term. The New Hampshire state employees' association, the New Hampshire education association, the New Hampshire police association, the New Hampshire state permanent firemen's association, and the New Hampshire Local Government Center shall each annually nominate from their members a panel of 5 persons, all of whom except for the panel of the Local Government Center shall be active members of the retirement system, or one of the 4 predecessor systems, no later than May 31 of each year, and the panels so named shall be filed with the secretary of state no later than June 10 of each year. From each of the above named panels the governor and council shall appoint one person annually to the board, except for the panel of the Local Government Center, which shall have one person appointed every 2 years. Members appointed to the board in the manner aforesaid shall serve for a term of 2 years. Each member so appointed shall hold office until his or her successor shall be appointed and qualified. Whenever a vacancy occurs, the governor and council shall fill the vacancy by appointing a member who shall serve for the unexpired term from the same panel from which the former member was appointed. The governor shall designate one of the non-member trustees to serve as chairman of said board of trustees. (Chapter 268; 2007 Eff. 6-30-07) (Chapter 300:2008; eff. 7/1/08) RSA 100-A:14, I

LISA SHAPIRO, Canterbury  
February 1, 2008 to July 13, 2009  
(Non-member trustee)

DEBRA M. DOUGLAS, Concord  
May 5, 2004 to July 13, 2008  
(non-member trustee)

GERMANO MARTINS, Hooksett  
March 8, 2006 to July 1, 2009  
(nom. By N.H. State Employees' Assoc.)

CHARLES C. KOONTZ, Hopkinton  
 August 14, 2002 to July 1, 2010  
 (nom. By N.H. State Employees' Assoc.)

JUSTIN A. CUTTING, Hampton  
 July 18, 2007 to July 1, 2009  
 (nom. By N.H. State Permanent Firemen's Assoc.)

BRIAN W. MORRISSEY, Nashua  
 February 14, 2001 to July 1, 2010  
 (nom. By N.H. State Permanent Firemen's Assoc.)

STEPHEN J. ARNOLD SR., Portsmouth  
 September 19, 2007 to July 1, 2009  
 (nom. By N.H. Police Assoc.)

DEAN CROMBIE, Somersworth  
 April 2, 2003 to July 1, 2010  
 (nom. By N.H. Police Assoc.)

SAMUEL J. GIARRUSSO, Amherst  
 November 5, 2003 to July 1, 2009  
 (nom. By N.H. Education Assoc.)

DEBRA HACKETT, Barrington  
 September 17, 2008 to July 1, 2010  
 (nom. By N.H. Education Assoc.)

KEITH R. HICKEY, Bedford  
 September 5, 2007 to September 5, 2009  
 (NH Local Government Center)

### **Independent Investment Committee**

Consists of not more than 5 members, 3 or whom shall be persons who are not members of the board of trustees appointed by the governor with the consent of the council, and up to 2 of whom shall be members of the board of trustees appointed by the chairperson of the board of trustees. Each member of the independent investment committee shall have substantial experience in the field of institutional investments or finance, other than their experience as trustees of the New Hampshire retirement system, taking into account factors such as educational background, business experience, and professional licensure and designations. (Chapter 300:2008; eff. 7/1/08)

DAVID A. JENSEN, Contoocook  
 Term began January 1, 2009

THOMAS SILVIA, Amherst  
 Term began February 4, 2009

PATRICK O'DONNELL, Concord  
 Term began May 6, 2009

**DEPARTMENT OF REVENUE ADMINISTRATION**

109 Pleasant Street., Concord, 271-2191

**Commissioner**

Appointed by the governor with the consent of the council for a term of four years. RSA 21-J

KEVIN A. CLOUGHERTY, Manchester

December 3, 2008 to September 1, 2012

**Assistant Commissioner**Nominated by commissioner for appointment by governor and council. **Term, four-years.**  
RSA 21-J

MARGARET L. FULTON, Bedford

October 21, 2005 to January 1, 2010

**Division of Document Processing****Director**

Nominated by commissioner for appointment by governor and council and shall serve at the pleasure of the commissioner. RSA 21-J

DONNA FERLAND, Concord

Term began March 10, 2004

**Division of Audits****Director**

Nominated by commissioner for appointment by governor and council and shall serve at the pleasure of the commissioner.

SANTO M. PRESTI, Penacook

Term began May 7, 2008

**Assessing Standards Board**

Board consists of: (a) Four members nominated by the N.H. Association of Assessing Officials and appointed by the governor with the consent of the council, one of whom shall be an assessing official for a town with a population of less than 5,000; one of whom shall be an assessing official for a town with a population of more than 5,000; and one of whom shall be an assessing official for a city. Each member shall hold office for the term of such member's position for **two years** and until a successor shall have been appointed and qualified. Any vacancy shall be filled for the unexpired term by the governor with the consent of the council. (b) Two members of the senate appointed by the president of the senate, whose term shall be coterminous with the member's term as senator. Vacancy to be filled by the president of the senate. (c) Two members of the house of representatives appointed by the speaker of the house, whose term shall be coterminous with the member's term as representative. Vacancy to be filled by the speaker. (d) The commissioner of the department of revenue administration, or designee; (e) Three members of the public appointed by the governor with the consent of the council, none of whom shall be an assessor or a municipal official, and (f) Three members appointed by the governor with the consent of the council, one of whom shall be a municipal governing body official, or designee who shall not be an assessor for a town with a population of less than 5,000; one of whom shall be a municipal governing body official, or designee who shall not be an

assessor for a town with a population of more than 5,000; and one of whom shall be a municipal governing body official, or designee who shall not be an assessor for a city. Each member shall hold office for the term of such member's position for 2 years and until a successor shall have been appointed and qualified. Any vacancy shall be filled for the unexpired term by the governor with the consent of the council. Board annually elects chairperson. RSA 21-J:14

SCOTT W. BARTLETT, Manchester  
 October 5, 2005 to September 19, 2009  
 (Nom. By N.H. Association of Assessing Officials)

JOSEPH W. LESSARD JR., Salem  
 October 3, 2007 to September 19, 2009  
 (Nom. By N.H. Association of Assessing Officials — assessing official of town with  
 population of more than 5,000)

LEONARD GERZON, Amherst  
 September 3, 2003 to September 19, 2009  
 (Public Member)

THOMAS N. THOMSON, Orford  
 March 8, 2006 to September 19, 2009  
 (Public Member)

TODD HAYWOOD, Concord  
 October 3, 2007 to September 19, 2009  
 (Nom. By N.H. Association of Assessing Officials – assessing official for a town with  
 population of less than 5,000)

ROBERT J. GAGNE, Manchester  
 December 18, 2008 to September 19, 2009  
 (Nom. By N.H. Association of Assessing Officials)

ERIC G. STOHL, Colebrook  
 September 17, 2003 to September 17, 2009  
 (Municipal official of town with population less than 5,000)

FRANK C. GUINTA, Manchester  
 March 24, 2004 to March 24, 2007  
 (Municipal official of town with population greater than 5,000)

CHERYL-ANN BOLOUK, Salem  
 July 14, 2004 to July 14, 2010  
 (Municipal official of town with population greater than 5,000)

EUGENE T. REED, Nottingham  
 June 2, 2005 to June 2, 2009  
 (Public Member)

### Current Use Advisory Board

Fourteen members appointed as follows: three members who are assessing officials shall be appointed by the governor and council, one of whom shall be an assessing official in a town with a population of less than 5,000, one of whom shall be an assessing official in a town with a population of more than 5,000, and one of whom shall be an assessing official in a city and three members of the public appointed by the governor with consent of the council, at least 2 of whom shall represent the interests of current use landowners. One of whom one shall own forest land under current use assessment and one shall own farm land under current use assessment. Each member shall hold office for a **term of his position as an assessing official or for two years, whichever is shorter**, and until his successor shall have been appointed and qualified. Vacancy shall be filled for the unexpired term by the governor and council; one member of the Senate to be appointed by the President of the Senate and one member of the House of Representatives to be appointed by the Speaker of the House. Terms shall be co-terminous with their terms as senator and representative. Vacancies shall be filled for the unexpired term by the Speaker of the House; the Commissioner of Agriculture, Markets and Foods, the Commissioner of the Department of Resources and Economic Development, the Dean of the College of Life Sciences and Agriculture of the University of New Hampshire, the Commissioner of Revenue Administration, the Director of the Department of Fish and Game, or their designees, and the Executive Secretary of the New Hampshire Association of Conservation Commission. The Board shall annually elect one its members as chairman. RSA 79-A.

NORMAND G. BERNAICHE, Acworth  
September 13, 2006 to December 23, 2009

(representing assessing official from town with less than 5,000 population)

NORMAND R. PELLETIER, JR., Hudson  
December 20, 1989 to December 23, 2009

(representing assessing official from town with more than 5,000 population)

LAURA J. THIBODEAU, Sullivan  
August 9, 2006 to March 15, 2010  
(representing assessing official in a city)

THOMAS N. THOMSON, Orford  
December 20, 1995 to November 16, 2010  
(Public Member)

REBECCA NELSON, Newport  
January 24, 2007 to November 16, 2010  
(Public Member/Agriculture)

DAVID W. TELLMAN, Whitefield  
December 20, 2000 to September 9, 2009  
(Forest Landowner)

### Equalization Standards Board

Board consists of: (a) one member nominated by the N.H. Association of Counties; one member nominated by the N.H. School Boards Association; one member nominated by the N.H. Municipal Association; and two members nominated by the N.H. Association of Assessing Officials, one of whom shall be an assessing official for a town with a population of less than 5,000, the other of whom shall be an assessing official for a town or city with a population of more than 5,000. Each member in (a) shall be appointed by the governor with the consent of the council for a **term of two-years**, and until such member's successor shall have been appointed and qualified. Any vacancy shall be filled for the unexpired term in the same manner as original appointment. (b) Three members of the public, one of whom shall have experience with equalization processes and one with experience in statistics, appointed by the governor with the consent of the council for **three-year terms** and until such member's successor shall have been appointed and qualified. Vacancies to be filled in same manner as original appointment. (c) Two members of the senate, appointed by the president of the senate and (d) two members of the house of representatives, appointed by the speaker of the house. Terms shall be coterminous with their respective legislative terms. Vacancies to be filled by the senate president or speaker of the house. (e) The commission of the department of revenue administration, or a designee. RSA 21-J:14-c

ROBERT J. GAGNE, Manchester

October 3, 2007 to September 19, 2009

(Nom. By N.H. Assoc. of Assessing Officials — assessing official for a town with population of more than 5,000)

COLLEEN C. BRICKLEY, Ashland

September 19, 2001 to September 19, 2007

(Experienced in Statistics)

ROBERT A. ESTEY, Rochester

October 3, 2007 to September 19, 2009

(Nom. By N.H. Association of Assessing Officials – assessing official for a town with population of less than 5,000)

RICHARD H. RUGG, Greenland

September 19, 2001 to September 19, 2010

(Public Member)

R. DEAN MICHENER, Durham

October 6, 2004 to October 10, 2009

(Nom. By NH School Boards Association)

JOHN W. McSORLEY, Nottingham

February 4, 2009 to October 10, 2009

(Experienced with Equalization Process)

KATHRYN H. TEMCHACK, Canterbury

March 22, 2006 to October 10, 2009

(Nom. By NH Municipal Association)

GEORGE MAGLARAS, Dover  
 October 24, 2001 to October 24, 2009  
 (Nom. By NH Assoc. of Counties)

### **Right-to-Know Oversight Commission**

Members are as follows: (a) Four members of the house of representatives, one from the science, technology and energy committee, one from the municipal and county government committee, one from the judiciary committee, and one other member appointed by the speaker of the house; (b) three members of the senate, appointed by the president of the senate; (c) three municipal officials, appointed by the N.H. Municipal Association; (d) one school board member, appointed by the NH School Boards Association; (e) one school administrator, appointed by the NH School Administrators Association; (f) two county officials, appointed by the NH Association of Counties; and (g) four members of the public, one of whom shall be an attorney who has knowledge of and experience with the right-to-know law one of whom shall be an information technology professional, and one of whom shall be a telecommunications professional, all appointed by the governor with the consent of the council. RSA 91-A:11 (Ch. 3; Laws of 2005) *This commission is repealed effective November 1, 2010*

STEPHEN JUDGE, Concord  
 July 13, 2005 to November 1, 2010  
 (Attorney)

PETER CROTEAU, Pembroke  
 July 13, 2005 to November 1, 2010  
 (IT Specialist)

RONALD F. RODGERS, Durham  
 September 21, 2005 to November 1, 2010  
 (Public Member)

KEVIN M. SHEA, Hampstead  
 October 5, 2005 to November 1, 2010  
 (Telecommunications Professional)

**DEPARTMENT OF SAFETY**  
 33 Hazen Drive, Concord, 271-2231  
 RSA 21-P

#### **Commissioner**

Appointed by governor, with consent of the council to serve a **four-year term**. Shall be qualified to hold position by reason of education and experience. Vacancy to be filled for unexpired term. RSA 21-P

JOHN J. BARTHELMES, Hopkinton  
 March 31, 2007 to March 31, 2011

#### **Assistant Commissioner**

Nominated by commissioner for appointment by the governor, with consent of the council to serve a **term of four-years to coincide with the term of the commissioner**. Shall be qualified to hold position by reason of education and experience and may be reappointed.

EARL SWEENEY, Belmont  
October 8, 2003 to March 31, 2011

**Division of State Police  
Director**

Nominated by commissioner for appointment by governor, with consent of the council. **Term, four-years** and shall be qualified by reason of education and experience. Must be citizen of U.S. and shall have had experience in the investigation of crime, criminal prosecution, and in the enforcement of traffic laws at the time of appointment. Vacancies to be filled for unexpired term.

FREDERICK H. BOOTH, New Durham  
March 10, 2004 to March 31, 2010

**Division of Motor Vehicles  
Director**

Nominated by commissioner for appointment by governor with consent of the council. **Term, four-years** and shall be qualified by reason of education and experience. Vacancy to be filled for unexpired term.

VIRGINIA C. BEECHER, Bow  
January 1, 1995 to March 31, 2010

**Deputy Director**

Nominated by commissioner for appointment by the governor, with consent of the council. **Term, four years** and shall be qualified by reason of education and experience. Vacancy to be filled for unexpired term. RSA 21-P:11-a

VACANCY  
Term to August 9, 2012

**Division of Administration  
Director**

Nominated by commissioner for appointment by governor, with consent of the council. **Term, four-years** and shall be qualified by reason of education and experience. Vacancy to be filled for unexpired term.

WESLEY J. COLBY, Laconia  
October 20, 2004 to March 31, 2010

**Division of Safety Services  
Director**

Nominated by commissioner for appointment by governor, with consent of the council. **Term, four-years**, and shall be qualified by reason of education and experience. Vacancy to be filled for unexpired term.

DAVID T. BARRETT, Gilford  
August 12, 1992 to March 31, 2012

### Chief of Policy and Planning

The commissioner of safety shall nominate a chief of policy and planning for appointment by the governor, with the consent of the council who shall serve at the pleasure of the commissioner and shall be qualified to hold the position by reason of education and experience. RSA 21-P:5-b. (Chapter 263; 2007 Eff. 7/1/07)

KEVIN P. O'BRIEN, Concord  
Term began December 11, 2007

### State Coordinator of Highway Safety

Appointed by the governor and council for a **term of five years**. RSA 239-B:7

PETER M. THOMSON, Orford  
February 10, 1993 to February 3, 2013

### Amusement Ride Safety Advisory Board

Members shall consist of: commissioner of safety, or designee, who shall serve as chair; a member of the general public appointed by the governor for an initial term of three years. The governor with the advice and consent of the council shall appoint one representative of owners or operators of carnival or amusement rides which are portable in nature for an initial one-year term; two representatives of owners or operators of permanently placed carnival or amusement rides, one of whom shall be a water park operator, for an initial term of two years; an insurance professional with experience underwriting carnival or amusement rides for an initial term of one year; and an electrical engineer with experience in the mechanisms of amusements for an initial term of three years. Thereafter, **terms shall be four-years** and until successors are appointed. Vacancies shall be filled for the remainder of the unexpired term. RSA 321-A:10

THOMAS M. BRADY, Jefferson  
May 16, 2007 to May 16, 2013  
(Water Park Operator)

Vacancy  
Term to May 16, 2010  
(Electrical Engineer)

ROBERT SIMPSON, Bow  
May 16, 2007 to May 16, 2012  
(Insurance Professionals)

W. SCOTT MILLER, Webster  
June 13, 2007 to June 13, 2012  
(Owner of portable amusement rides)

RYAN DeMARIA, Salem  
December 11, 2007 to June 13, 2009  
(Operator of permanently placed carnival or amusement rides)

CHARLES W. ROFFO, Gilford  
December 11, 2007 to December 11, 2010  
(Public Member)

### Electricians' Board

Board consists of five members including 2 master electricians, one journeyman electrician and 2 public members. The state fire marshal or his designee shall be an ex-officio member of the board. Each public member shall be a person who is not, and never was, a member of the electrical trade or the spouse of any such person, and who does not and never has had, a material financial interest in either the provision of electrical services or an activity directly related to the electrical trade, including the representation of the board or trade for a fee at any time during the 5 years preceding appointment. Appointed by the governor, with the approval of the council to a **term of five years** and no member of the Board shall serve more than 12 years, including the time of 2 5-year terms, being held over after a term expires, and fulfilling an unexpired term. Members' terms shall be staggered and in no case shall any member's term coincide with another member's term. To avoid coinciding terms, the next appointment for a member shall be for a term which complies with this paragraph. Board annually elects chairman, vice-chairman and secretary, who shall be one of the appointed members. RSA 17-G (Chapter 107:2008; eff. 7/27/08)

THOMAS J. MALLEY, Nashua  
June 25, 2003 to June 30, 2012  
(Master Electrician)

HENRY J. SZUMIESZ, Concord  
May 21, 2003 to July 1, 2008  
(Journeyman Electrician)

GERALD McCARTHY, Farmington  
July 13, 2005 to July 1, 2010  
(Master Electrician)

DENNIS S. HAGER, Concord  
November 15, 2006 to August 26, 2011  
(Public Member)

DEBORAH A. PENDERGAST, Gilford  
November 15, 2006 to October 28, 2011  
(Public Member)

### State Board of Fire Control

Eleven members appointed by the governor with the advice and consent of the council. Members shall be persons with experience and background in (1) a manufacturing industry; (2) the storage of petroleum products and in standard safety precautions with reference thereto; (3) the position of forest fire warden and who is a chief of a volunteer or full-time fire department; (4) fire insurance underwriting, including knowledge of national standards of construction, causes of fire loss and regulations pertaining to fire safety; (5) the position of chief of a municipal fire department; (6) a registered architect; (7) a chemical engineer; (8) an electrical engineer; (9) the position of chief of a volunteer fire department; (10) natural gas distribution; and (11) propane gas distribution. **Term, five years** and until successor is appointed and qualified. Vacancy to be filled for unexpired term. One member of the board shall be designated as chairman by the Governor. RSA 153:2

FLOYD W. HAYES III, Bedford  
December 1, 1993 to July 8, 2013  
(Petroleum Industry)

JAMES J. TODD, Laconia  
February 3, 1999 to July 8, 2013  
(Chemical Engineer)

JOHN DeSILVA, Bow  
August 31, 2005 to September 27, 2009  
(Forest Fire Warden)

RICHARD C. HESELTON, Fremont  
December 22, 1993 to July 8, 2009  
(Volunteer Chief of Fire Dept.)

MARTIN U. MICHAELIS, Amherst  
July 21, 1975 to July 8, 2010  
(Architect)

THOMAS S. LAMBERT, North Hampton  
September 13, 2006 to July 8, 2010  
(Chief of Municipal Fire Dept.)

Vacancy  
Term to July 8, 2011  
(Manufacturing Industry)

WILLIAM L. MEAD SR., Franconia  
September 5, 2007 to July 8, 2012  
(Insurance)

RICHARD M. HEATH, Bow  
February 26, 1992 to July 8, 2012  
(Electrical Engineer)

WILLIAM F. RUOFF, Antrim  
September 2, 1992 to September 2, 2012  
(Natural Gas Distribution)

BRIAN B. BOUDREAU, Rochester  
September 2, 1992 to September 2, 2012  
(Propane Gas Distribution)

**Division of Emergency Services, Communications, and Management**

Composed of the bureau of emergency communications and the bureau of emergency management. RSA 21-P:12

**Director**

Nominated by the commissioner for appointment by the governor, with the consent of the council for a term of four-years and until a successor has been appointed. Shall be academically and technically qualified to hold the position. RSA 21-P:36

BRUCE G. CHENEY, Laconia  
December 1, 2004 to December 1, 2012

**Division of Fire Safety  
State Fire Marshal**

Nominated by the commissioner, after consultation with the state advisory board of fire control, for appointment by the governor, with consent of the council, for a **term of four-years** and until a successor is appointed. If no successor has been appointed with the consent of the council within 6 months of the expiration of the term, the governor shall appoint a successor with the consent of the council. Must be a citizen of NH or become a citizen within one year of his/her appointment. Must be academically and technically qualified to hold the position.

J. WILLIAM DEGNAN, Amherst  
August 18, 2004 to March 31, 2012

**Director of Homeland Security and Emergency Management**

After consultation with the governor, the commission shall nominate for appoint by governor and council, a director who shall serve at the pleasure of the governor. Must be qualified by education and experience. RSA RSA 21-P:5-a

CHRISTOPHER M. POPE, Concord  
Appointed July 19, 2006

**Bureau of Emergency Management  
Assistant Director**

Nominated by the commissioner for appointment by the governor, with consent of the council, to serve at the pleasure of the commissioner.

KATHRYN E DOUTT, Chichester  
Term began December 1, 2004

**Assistant Chief**

Nominated by the commissioner of safety for appointment by the governor with the consent of the council to serve at the pleasure of the commissioner.

Vacancy

**Division of Fire Standards and Training and  
Emergency Medical Services Director**

Nominated by the commissioner, after consultation with the fire standards and training commission and the emergency medical and trauma services coordinating board, for appointment by the governor, with consent of the council, and shall serve a **term of four-years** and until a successor is appointed. Shall be academically and technically qualified to hold the position. RSA 21-P

RICHARD A. MASON, Portsmouth  
July 10, 1996 to March 31, 2013

**Fire Standards and Training Commission**

Sixteen members: commissioner of safety, commissioner of education, the attorney general, or their designees; the chief of the forest protection, the director of the division of fire standards and training and emergency medical services, and the state fire marshal, who shall each serve during his or her continuance in such office, and members of each of the following associations or groups chosen by the governor, with the approval of the council, from a list of 3 qualified members submitted by each association or group:

- (a) Two representatives of the New Hampshire Association of Fire Chiefs, at least one of whom shall be a chief of a full-time fire department, and one a chief of a volunteer department.
- (b) One representative of the Professional Firefighters of New Hampshire International Association of Firefighters.
- (c) One representative of the Fire Instructors and Officers Association of New Hampshire.
- (d) One representative of the Federation of Fire Mutual Aid Association.
- (e) One representative of the New Hampshire State Firemen's Association.
- (f) One representative of the insurance industry of New Hampshire, which members shall be recommended by the New Hampshire Association of Domestic Insurance Companies.
- (g) One representative of the New Hampshire Municipal Association.
- (h) One representative of the New Hampshire State Permanent Firemen's Association.
- (i) One representative of the Fire Prevention Society.

The director of the division of fire standards and training and emergency medical services shall be a nonvoting member. **Term, three-years**, provided that no such member shall serve beyond the time he ceases to hold the membership which qualified him for appointment to the commission. Members annually elect a chairman and vice-chairman. RSA 21-P:25

ALFRED BURBANK, JR., Thornton  
October 8, 2003 to August 1, 2009  
(N.H. State Fireman's Assoc.)

JOHN HOGLUND, Nashua  
October 14, 1998 to April 14, 2010  
(Insurance Services Office recommendation)

STEPHEN M. CARRIER, Gilford  
June 12, 2002 to February 15, 2011  
(Fire Instructors and Officers Assoc. of New Hampshire)

FRANCIS X. FRAITZL III, Bedford  
February 13, 2008 to November 12, 2009  
(Volunteer Fire Chief)

MICHAEL O. WILLIAMS, Hooksett  
November 2, 2005 to November 12, 2009  
(Full-time Career Fire Chief)

DAVID R. DUQUETTE, Somersworth  
November 12, 1997 to November 12, 2009  
(Associated Firefighters of N.H.-Internat'l Assoc.)

JOSEPH M. BUTTS, Allentown  
July 25, 2001 to February 15, 2011  
(N.H. Permanent Firemen's Association)

R. GARY STENHOUSE, Rochester  
September 5, 2007 to November 16, 2009  
(N.H. Municipal Assoc.)

KEVIN PRATT, Raymond  
September 8, 2004 to June 16, 2010  
(Federation of Fire Mutual Aid Assoc.)

MARK W. TETREAULT, Epsom  
February 14, 2008 to February 14, 2011  
(Fire Prevention Society)

#### **Moorings Appeals Board**

Three persons appointed by the governor and council for a **term of three-years**. RSA 270:69

JOHN F. BRIDGES, Wolfeboro  
February 13, 1990 to October 28, 2011

ROBERT W. BALL, Jefferson  
January 30, 2008 to October 28, 2010

MELVIN BORRIN, Moultonborough  
January 5, 2000 to December 16, 2009

#### **New Motor Vehicle Arbitration Board**

Five members and 3 alternates to be appointed by governor and council for a **term of three years**. One member and one alternate member shall be new car dealers in NH; one member and one alternate shall be persons knowledgeable in automobile mechanics and 3 members and one alternate shall be persons who represent consumers and have no direct involvement in the design, manufacture, distribution, sales or service of motor vehicles or their parts. RSA 357-D (Chapter 282:2008; eff. 8/26/08)

PETER R. MANS, Sunapee  
April 16, 2003 to August 28, 2011  
(New Car Dealer)

ROBERT N. STEPHEN, Franklin  
October 6, 2004 to August 28, 2010  
(Knowledgeable in Auto Mechanics)

CLARENCE E. BOURASSA, Bow  
September 3, 2003 to August 28, 2009  
(Representing Consumers)

ROBERT F. HAMEL, Manchester  
December 18, 2002 to October 16, 2011  
(Rep. Consumers)

BILLIE TOOLEY, Portsmouth  
January 23, 2002 to October 16, 2009  
(Alternate – Rep. Consumers)

JOHN BADGER, Newmarket  
June 13, 2007 to March 25, 2010  
(Rep. Consumers)

GEORGE F. DYKSTRA, Chichester  
March 20, 2002 to May 26, 2010  
(Alternate – Knowledgeable in Auto Mechanics)

DONNA GAUDET HOSMER, Laconia  
April 16, 2003 to February 1, 2006  
(Alternate – New Car Dealer of NH)

#### **New Hampshire Motor Vehicle Industry Board**

The board shall consist of the following members; the commissioner of the department of safety or designee who shall serve as chairperson and 6 members appointed by governor and council for a term of 4 years; vacancies to be filled for unexpired term. No member of the board shall have an ownership interest in or be employed by a manufacturer, factory branch, distributor, or distributor branch, or have an ownership interest in or be a motor vehicle dealer, or an employee of a motor vehicle dealer, or be employed by an association of motor vehicle dealers, manufacturers, or distributors. RSA 35-C: 12 CH. 372, 2007 (Chapter 358:2008; eff. 9/9/08)

LLOYD H. FREESE, Goffstown  
August 22, 2001 to January 9, 2011

WILLIAM S. FENOLLOSA, Hopkinton  
January 9, 1997 to January 9, 2012

WALTER F. McCARTHY, Manchester  
January 9, 1997 to January 9, 2012

ROBERT M. COPELAND, Wolfeboro  
September 16, 1998 to January 9, 2013

ARCHIE C. BURNETT III, Milford  
July 21, 1999 to January 9, 2011

WILLIAM F. PERRY, Swanzey  
February 4, 2009 to January 9, 2013

### **Passenger Tramway Safety Board**

Board consists of the director of safety services ex-officio and four members appointed by the governor with consent of the council from persons representing the following interests: one who operates a "surface lift" as defined in RSA 225-A:2, I (e)-(g) only, one from the cable and other passenger carrying devices industry, and in making such appointments consideration shall be given to recommendations made by members of the industry, so that both the devices which pull skiers riding on skis and the devices which transport passengers in cars or chairs shall have proper representation; one member to represent the public-at-large; and one member to represent insurance companies which engage in insuring passenger tramway operations, and in appointing such member consideration shall be given to recommendations made by such insurance companies. **Term, four-years** and until successor is appointed and qualified. Vacancies to be filled for unexpired term. RSA 225-A

MARK PETROZZI, Gilford  
September 17, 2003 to June 20, 2009  
(Surface Lift)

ROBERT HOYT, Madison  
August 1, 1990 to June 20, 2010  
(Cable Lift)

SELDEN HANNAH, Rochester  
May 29, 1991 to June 1, 2012  
(Insurance Industry)

STANLEY JUDGE, Shelburne  
September 28, 1999 to June 20, 2011  
(Public Member)

### **Traffic Safety Commission**

Fifteen members appointed by the governor and council. **Term, five years** and until successor is appointed and qualified. Vacancies shall be filled for unexpired term. The commission shall have a chairman who shall be designated by the governor from among its membership for a term of one year. The commission shall select and hire, in accordance with rules and regulations of state personnel system, an Executive Director, and he shall be a member of the state classified service. Advisory Committee: Heads of the following state departments and agencies or their designated representatives. Department of Safety, Department of Education, Attorney General, Department of Transportation, Division of Public Health Services of the Department of Health and Human Services and the Liquor Commission. RSA 238

WILLIAM C. SIMONS, Dover  
March 28, 2001 to September 10, 2010

HOWARD C. HEDEGARD, JR., Epsom  
May 21, 2003 to September 16, 2010

AIDAN MOORE, Greenland  
September 21, 2005 to September 16, 2010

WILLIAM A. BEVELAQUA, Manchester  
October 22, 2008 to September 16, 2010

THOMAS WOLKOWSKI, Manchester  
December 7, 2005 to September 16, 2010

ROBERT J. L'HEURUEX, Merrimack  
October 6, 2004 to September 16, 2009

RICHARD G. TUCK, Franklin  
September 16, 1989 to September 16, 2009

RUSSELL E. MacCLEERY, Chichester  
September 16, 1965 to September 16, 2009

JEREMIAH P. GEARAN, Concord  
December 27, 1984 to September 16, 2009

JOHN STEPHEN, Manchester  
December 18, 1996 to September 16, 2009

FRANK R. DICKINSON, Ossipee  
May 2, 2007 to September 16, 2013

JAMES W. MILLIKEN, Concord  
September 16, 2008 to September 16, 2013

REAL R. PINARD, Manchester  
December 5, 2001 to September 16, 2013

LYMAN A. COUSENS, Boscawen  
February 13, 1991 to September 16, 2013

PATRICIA A. RAINBOTH, East Rochester  
September 29, 1998 to September 16, 2013

**DEPARTMENT OF STATE**  
State House, Concord, 271-3242

**Secretary of State**

Elected by the Legislature. Term, two years. Const. Part II, Art. 67.

WILLIAM M. GARDNER, d, Manchester  
Term began December 8, 1976

**Senior Deputy Secretary of State**

Appointed by Secretary of State, RSA 5:2-a

ROBERT P. AMBROSE, r, Meredith

**Deputy Secretary of State**

Appointed by the Secretary of State. Const. Part II, Art. 69

DAVID M. SCANLAN, r, Bow  
Term began June 8, 2002

**Archives and Records Management**  
71 South Fruit St., Concord, 271-2236

**Director**

The secretary of state, with approval of the governor and council shall appoint the director, who shall be known as the state archivist. Director shall have a minimum of a master's degree in library science or history or 10 years prior experience as an archivist or experience in a related field. **Term, four-years.** Vacancy to be filled for unexpired term. RSA 5

FRANK C. MEVERS, Ph.D., Concord  
July 6, 1979 to July 6, 2009

**Board of Accountancy**

78 Regional Drive, Bldg. 2, Concord, 271-3286

Seven members, all of whom shall be residents of NH, appointed by the governor with the approval of the council. Four members shall be holders of certificates under RSA 309-B:5 or corresponding provisions of prior law; one member shall be a public accountant who is a holder of a currently valid registration, and two shall be public members, who are not, and never were, members of the accounting profession, or the spouses of such persons, but who have, or have had, a professional or practical experience in the use of accounting services and financial statements so as to be qualified to make judgments about the qualifications and conduct of persons and firms subject to regulation under this chapter. The one position to be occupied by a public accountant shall instead be occupied by a public member after the number of public accountants holding currently valid public accountant registrations drops below 25. **Term, staggered five-years,** and until a successor is appointed and qualified; however, members serving our terms of less than 5 years under prior law shall serve out such shorter terms. Vacancies to be filled for unexpired terms. No person who has served 2 successive complete terms shall be eligible for reappointment. Appointments to fill unexpired terms shall not be considered in determining the completion of 2 consecutive terms. All terms of service under prior law shall be considered in determining the completion of 2 consecutive terms. Board annually chooses chairperson from members. RSA 309-B

OWEN H. WALTON, JR., Londonderry  
 October 21, 2005 to December 2, 2013  
 (Public Accountant)

DEBORAH B. BUTLER, Concord  
 April 11, 2001 to December 2, 2010  
 (Certified Public Accountant)

ANDREA J. GOLDBERG, Concord  
 June 27, 2007 to September 17, 2013  
 (Public Member)

WAYNE B. GEHER, Concord  
 December 12, 2006 to December 2, 2011  
 (Certified Public Accountant)

RICHARD O. HANSON, Bedford  
 October 8, 2003 to December 2, 2012  
 (Certified Public Accountant)

JEFFERSON M. CHICKERING, Manchester  
 November 19, 2003 to November 19, 2013  
 (Certified Public Accountant)

SHEILA K. CHRISTIE, Dover  
 September 21, 2005 to September 21, 2010  
 (Public Member)

#### State Board of Auctioneers

Five members appointed by the governor, with the consent of the council. Four auctioneers and one public member, who shall be residents of New Hampshire. The public member shall be a person who is not, and never was, a member of the auctioneering profession or the spouse of any such person, and who does not and never has had, a material financial interest in either the provision of such professional services or an activity directly related thereto, including the representation of the board or profession for a fee at any time during the 5 years preceding appointment. **Term, five years to expire March 1.** No member shall serve more than 2 consecutive terms. Board elects chairman and secretary. RSA 311-B

JAY T. ST. JEAN, Manchester  
 May 2, 2007 to March 1, 2012

FRANK EATON, Epsom  
 March 5, 2008 to March 1, 2013

RICHARD C. BERMAN, Nashua  
 April 20, 2005 to March 1, 2014

DEVIN MOISAN, Durham  
 November 21, 2001 to March 1, 2011

ASHTON E. WELCH, Concord  
 June 7, 2006 to March 1, 2011  
 (Public Member)

### Ballot Law Commission

Consists of 5 members as follows: two members appointed by the speaker of the house of representatives, one from each of the 2 major political parties in the state based on votes cast for governor in the most recent state election and two members appointed by the president of the senate, one from each of the 2 major political parties in the state based on votes cast for governor in the most recent state election. One member appointed by the governor with the advice and consent of the council who shall be a person particularly qualified by experience in election procedure. No person shall be appointed who holds an elected office or who is an election official. Term of all commissions shall be for **four-years**, except that the first appointments shall be as follows: terms of two-years for the members appointed by the speaker of the house of representatives; terms of three-years for the members appointed by the senate president; and a term of four-years for the member appointed by the governor and council. Members may be re-appointed. Members elect annually a chairperson from among the members. Members shall be appointed and terms of office shall expire on July 1. Vacancies shall be filled in the same manner for the unexpired term.

There shall be 5 alternate members as follows: two members appointed by the speaker of the house of representatives, one from each of the 2 major political parties in the state based on votes cast for governor in the most recent state election and two members appointed by the president of the senate, one from each of the 2 major political parties in the state based on votes cast for governor in the most recent state election. One member appointed by the governor with the advice and consent of the council who shall be a person particularly qualified by experience in election procedure. The alternate members appointed by the speaker of the house of representatives and the president of the senate shall not be members of the general court. Term of all alternate members shall be for **four-years**, except that the first appointments shall be as follows: terms of two-years for the members appointed by the speaker of the house of representatives; terms of three-years for the members appointed by the senate president; and a term of four-years for the member appointed by the governor and council. The term of each alternate new member shall begin on July 1. RSA 665

BRADFORD E. COOK, r, Manchester  
 December 1, 2005 to July 1, 2009  
 (Appointed by the Speaker of the House)

CHRISTOPHER H.M. CARTER, r, Concord  
 December 9, 2003 to July 1, 2009  
 (Alternate member appointed by Speaker of the House)

CHARLES CHANDLER, d, Warren  
 December 9, 2003 to July 1, 2009  
 (Appointed by Speaker of the House)

JAMES R. ST. JEAN, d, Manchester  
 June 12, 2008 to July 1, 2009  
 (Alternate member appointed by Speaker of the House)

GARY FRANCOEUR, r, Hudson  
 December 9, 2003 to July 1, 2010  
 (Appointed by Senate President)

FRANKLIN TORR, r, Dover  
 January 27, 2004 to July 1, 2010  
 (Alternate member appointed by Senate President)

PAUL McGUIRK, d, Walpole  
 July 1, 2004 to July 1, 2010  
 (Appointed by Senate President)

SYLVIO DUPUIS, d, Manchester  
 December 7, 2005 to July 1, 2007  
 (Alternate member appointed by Senate President)

STEPHEN M. DUPREY, r, Concord  
 January 4, 2005 to January 21, 2012  
 (Appointed by Governor and Council)

GREGORY T. MARTIN, d, Keene  
 February 22, 2006 to July 1, 2009  
 (Alternate member appointed by Governor and Council)

#### **Boxing and Wrestling Commission**

234 Webster Street, Manchester 03109 627-2071

Three members appointed by the governor and council. They shall have had some experience in the sport of boxing or wrestling and shall be residents of New Hampshire. Members shall have no financial interest, direct or indirect, in boxing bouts or wrestling competitions regulated by the commission. **Term, three years** and until successor is appointed and qualified. Vacancies shall be filled for the unexpired term. Commission shall elect one of its members to serve as chairman-treasurer. RSA 285

ROBERT STEPHEN, Manchester  
 July 15, 1981 to July 15, 2011

RUDOLPH E. URBAN, Berlin  
 July 15, 1981 to July 15, 2010

ARTHUR J. NOLIN, Pembroke  
 September 8, 1994 to July 15, 2009

#### **Board of Claims**

Board consists of two competent persons appointed by the Governor, preferably each a member of the N.H. Bar Association; President of the Senate shall appoint one member of the senate and the Speaker of the House shall appoint one member of the house of representatives. Chief Justice of the N.H. Supreme Court shall appoint the chairman of the board who shall be a judicial referee if one is available, but if not, then the chairman shall be a member of the N.H. Bar Association. All members shall be residents of the state and if any member ceases to be a resident, a vacancy is created. **Term, six years**, except that legislative

members shall serve co-terminously with their term as legislators, provided, however, a legislative member may be reappointed to serve as a board member for an additional 6-year term. In the event of a vacancy on said board for any reason which is created by the two members appointed, the provisions of RSA 21:33-a shall apply. If the position of chairman of the board becomes vacant, the provisions of RSA 21:33-a shall apply except that the appointment shall be by the chief justice of the N.H. Supreme Court. A vacancy of the two legislative members for any reason shall be filled by the president of the senate or the speaker of the house of representatives, as appropriate. RSA 541-B

Chair – MARK E. HOWARD, Manchester  
Term began April 1, 2009  
(Appointed by Supreme Court)

### **Board of Engineers**

57 Regional Drive, Concord, 271-2219

Board of professional engineers consists of five members: 4 engineers and one public member. Each member shall be a citizen of the U.S. and a resident of N.H.; each professional engineer member shall have been engaged in the practice of engineering as his chief means of livelihood for at least 10 years prior to appointment, and shall have held a responsible position in charge of important engineering work for at least 5 years, before appointment, which may include the teaching of the profession.

All appointments to the board shall be made by the governor with approval of the council for a **term of five years**. The board biennially elects a chairman. No more than one member's term may expire in any one calendar year. Appointments for terms of less than 5 years may be made to comply with this limitation. No member shall be eligible to serve more than 2 full consecutive terms, provided that for this purpose only a period actually served which exceeds 1/2 of the five-year term shall be deemed a full term. Upon expiration of a member's term, he shall serve until his successor is appointed and qualified. Successor's term shall be five-years from date of expiration of predecessor's appointment, regardless of the date of his appointment. Vacancies shall be filled for the unexpired term.

The public member of the board shall be a person who is not, and never was a member of the engineering profession or the spouse of any such person, and who does not and never has had, a material financial interest in either the provision of such professional services or an activity directly related thereto, including the representation of the board or profession for a fee at any time during the 5 years preceding appointment. RSA 310-A:3

LEE F. CARROLL, Gorham  
September 4, 2002 to August 21, 2012

WILLIAM H. SMAGULA, Bedford  
July 16, 2003 to August 21, 2013

ROBERT A. CRUESS, Amherst  
August 21, 2004 to August 21, 2009

MARC MORIN, Bow  
December 20, 2000 to August 21, 2010

CARMELA AMATO-WIERDA, Durham  
October 10, 2001 to August 21, 2011  
(Public Member)

### Board of Architects

57 Regional Drive, Concord, 271-2219

Board of architects consists of five members: 4 architects and one public member. Each member shall be a citizen of the U.S. and a resident of N.H.; each architect member shall have actively practiced architecture for the chief means of livelihood for at least 10 years prior to appointment, and shall have held a responsible position in charge of such work for at least 5 years prior to appointment, which may include the teaching of the profession. All appointments to the board shall be made by the governor with approval of the council for a **term of five years**. The board biennially elects a chairman. No more than one member's term may expire in any one calendar year. Appointments for terms of less than 5 years may be made to comply with this limitation. No member shall be eligible to serve more than 2 full consecutive terms, provided that for this purpose only a period actually served which exceeds 1/2 of the five-year term shall be deemed a full term. Upon expiration of a member's term, the member shall serve until the successor is appointed and qualified. Successor's term shall be five-years from date of expiration of the predecessor's appointment, regardless of the date of his appointment. Vacancies shall be filled for the unexpired term.

The public member of the board shall be a person who is not, and never was a member of the architectural profession or the spouse of any such person, and who does not and never has had, a material financial interest in either the provision of such professional services or an activity directly related thereto, including the representation of the board or profession for a fee at any time during the 5 years preceding appointment. RSA 310-A:29

CHRISTOPHER P. WILLIAMS, Meredith

April 2, 2003 to September 9, 2010

RICHARD M. MONAHON, JR., Peterborough

October 25, 2006 to September 9, 2011

PATRICIA C. SHERMAN, Newbury

August 18, 1999 to July 26, 2009

WILLIAM B. SCHOONMAKER, Durham

January 7, 2004 to September 9, 2013

TY GAGNE, Holderness

October 17, 2007 to September 9, 2012

(Public Member)

### Board of Land Surveyors

57 Regional Drive, Concord, 271-2219

Board of licensure for land surveyors consists of five members: 4 land surveyors and one public member. Each member shall be a citizen of the U.S. and a resident of N.H.; land surveyor members shall have practiced land surveying in N.H. for at least 6 years prior to appointment and shall have held a responsible position in charge of such work, which may include the teaching of land surveying. All appointments to the board shall be made by the governor with approval of the council for a **term of five years**. The board biennially elects a chairman.

No more than one member's term may expire in any one calendar year. Appointments for terms of less than 5 years may be made to comply with this limitation. No member shall

be eligible to serve more than 2 full consecutive terms, provided that for this purpose only a period actually served which exceeds 1/2 of the five-year term shall be deemed a full term. Upon expiration of a member's term, he shall serve until his successor is appointed and qualified. Successor's term shall be five-years from date of expiration of predecessor's appointment, regardless of the date of his appointment. Vacancies shall be filled for the unexpired term.

The public member of each board shall be a person who is not, and never was a member of the land surveying profession or the spouse of any land such person, and who does not and never has had, a material financial interest in either the provision of land surveying services or an activity directly related thereto, including the representation of the board or profession for a fee at any time during the 5 years preceding appointment. RSA 310-A:5

EARL J. SANDFORD, Bedford  
September 3, 2003 to August 12, 2013

JOHN W. MYHAVER, JR., Hopkinton  
September 8, 2004 to August 12, 2009

KEVIN M. McENEANEY, Dover  
August 18, 1999 to July 11, 2009

GREGORY BROWN, Manchester  
February 25, 2005 to February 3, 2010

RICHARD W. BOND, Merrimack  
March 8, 2007 to February 3, 2012  
(Public Member)

### **Board of Foresters**

57 Regional Drive, Concord, 271-2219

Board of foresters shall consist of seven persons: four of whom shall be foresters and three public members. Each member shall be a citizen of the U.S. and shall have been a resident of N.H. for at least 5 years preceding appointments. Each forestry representative shall have actively practiced the profession of forestry for at least 6 years prior to appointment, 2 years of which must have been a responsible position in charge of such work which may include the teaching of forestry at a recognized college or university. Of the forester members; a) one shall be the director, division of forests and lands, b) one shall be an industrial forester, c) one shall be a private forester, and d) one shall be a forester from the public sector. Two of the public members shall be forest landowners actively engaged in forest management, but not otherwise connected with the forestry profession. All appointments to the board shall be made by the governor with approval of the council for a **term of five years**. The board biennially elects a chairman. No more than one member's term may expire in any one calendar year. Appointments for terms of less than 5 years may be made to comply with this limitation. No member shall be eligible to serve more than 2 full consecutive terms, provided that for this purpose only a period actually served which exceeds 1/2 of the five-year term shall be deemed a full term. Upon expiration of a member's term, he shall serve until his successor is appointed and qualified. Successor's term shall be five-years from date of expiration of predecessor's appointment, regardless of the date of the successors appointment. Vacancies shall be filled for the unexpired term.

A public member of the board shall be a person who is not, and never was a member of the forestry profession or the spouse of any such person, and who does not and never has had, a material financial interest in either the provision of forestry services or an activity directly related thereto, including. RSA 310-A:100

NORTHAM D. PARR, Rumney  
September 15, 1999 to August 22, 2009  
(Public Forester)

DONALD W. WINSOR, Plymouth  
October 22, 2008 to August 22, 2013  
(Industrial Forester)

THOMAS HAHN, Ashland  
October 5, 2005 to August 22, 2010  
(Private Forester)

CHARLES W. THOMPSON, Wilmot  
November 19, 2008 to August 22, 2013  
(Public Member)

Vacancy  
Term to August 22, 2011  
(Director of Div. of Forest & Lands)

DAVID W. TELLMAN, Whitefield  
December 15, 2004 to August 22, 2009  
(Public Member)

PAULA K. MINER, Penacook  
December 3, 2008 to November 7, 2012  
(Public Member)

### **Board of Home Inspectors**

The board shall consist of 7 persons as follows: (a) five members shall be home inspectors, appointed by the governor and council. Each home inspector member shall hold a current and valid New Hampshire home inspector license and shall have actively practiced home inspections for a minimum of 5 years as a means of his or her livelihood prior to appointment. (b) two shall be public members, each to be appointed by the governor and council. Each public member of the board shall be a person who is not, and never was, a home inspector or the spouse of any such person, and who does not have, and never has had, a material financial interest in either the provision of home inspector services or an activity directly related to the home inspection trade. In addition, the public members shall not have held a real estate broker or salesperson license or represented the board or the trade for a fee at any time during the 5 years preceding appointment. Initial home inspector appointees to the board shall not be required to hold a current and valid New Hampshire home inspector's license, but shall have been actively practicing home inspections for a minimum of 5 years as a means of his or her livelihood prior to appointment. Each member of the board shall be a citizen of the United States and a resident of this state. Members shall be appointed for **2-year terms**. Appointments for terms of less than 2 years may be made in order to stagger

the appointments. No appointed member shall be eligible to serve more than 2 full consecutive terms, provided that for this purpose only a period actually served exceeds - of the 2-year term shall be deemed a full term. Upon expiration of a member's term, the member shall serve until a successor is qualified and appointed. Vacancies occurring prior to the expiration of a specific term shall be filled by appointment for the unexpired term. RSA 310-A:186 (Chapter 339:2008; eff. 7/1/08)

ROBERT J. CORSETTI, Dover  
December 18, 2008 to December 18, 2009  
(Home Inspector)

ROBERT J. GRAY, Derry  
December 18, 2008 to December 18, 2010  
(Home Inspector)

CARLA J. HORNE, Meredith  
December 18, 2008 to December 18, 2010  
(Home Inspector)

DARYL JUSTHAM, Rochester  
December 18, 2008 to December 18, 2009  
(Home Inspector)

GAYLE ROBERTSON, Windham  
December 18, 2008 to December 18, 2010  
(Public Member)

DAVID J. ROTH, Hollis  
December 18, 2008 to December 18, 2010  
(Home Inspector)

DONALD LAVALLEE, Hampton  
April 1, 2009 to April 1, 2010  
(Public Member)

**Board of Professional Geologists**  
57 Regional Drive, Concord 271-2219

Board of geologists shall consist of six persons. Five appointed by the governor and council, four of whom shall be professional geologists, and one of whom shall be a public member. The sixth member shall be the state geologist. Each member shall be a citizen of the United States and a resident of NH. Each member except the public member and the state geologist shall have held a responsible position in charge of such work, which may include the teaching of geology, for at least 5 years prior to appointment. Experience in providing geological services for a fee, or being in responsible charge of geological work, obtained before the expiration of the period described in RSA 310-A:125, II may count towards the requirements of this section if the member would have been eligible for licensure under RSA 310-A:125, II at the time of the relevant experience.

The public member shall be a person who is not, and never was, a geologist or the spouse of any such person, and who does not have and never has had, a material financial interest in either the provision of geologic services or an activity directly related to geology,

including the representation of the board or profession at any time during the 5 years preceding appointment.

Members shall serve for **five-year terms**; except that no more than one appointed member's term may expire in any one calendar year. Original appointments for terms of less than 5 years may be made in order to comply with this limitation. No appointed member shall be eligible to serve more than 2 full consecutive terms, provided that for this purpose only a period actually served which exceeds 1/2 of the 5-year term shall be deemed a full term. Upon expiration of a member's term, the member shall serve until a successor is qualified and appointed. The successor's term shall be 5 years from the date of expiration of the predecessor's appointment, regardless of the date of the successor's appointment. Vacancies to be filled for the unexpired term. RSA 310-A

TIMOTHY T. ALLEN, Keene  
October 4, 2000 to October 4, 2009

JOHN E. COTTON, East Andover  
October 4, 2000 to October 4, 2012

DOROTHY RICHTER, Windham  
October 4, 2000 to October 4, 2010

THOMAS C. SHEVENELL, Sandwich  
October 8, 2008 to October 4, 2013

RONALD E. COOK, Canterbury  
February 14, 2001 to February 14, 2011  
(Public member)

### **Board of Natural Scientists**

57 Regional Drive, Concord, 271-2219

Board of natural scientists shall consist of seven persons: two soil scientists, two of whom shall be wetland scientists who are not also soil scientists and three public members. Each member shall be a citizen of the U.S. and shall have been a resident of N.H. for at least 1 years preceding appointment. Each soil scientist member shall have actively practiced soil science for at least 6 years prior to appointment and shall have held a responsible position in charge of such work for at least 2 years prior to the appointment, which may include the teaching of soil science. Each wetland scientist member shall have actively practiced wetland science for at least 6 years prior to appointment and shall have held a responsible position in charge of such work for at least 2 years prior to appointment, which may include the teaching of wetland science.

The governor shall make all appointments to the board with approval of the council for a **term of five years**. The board biennially elects a chairman. No more than one member's term may expire in any one calendar year. Appointments for terms of less than 5 years may be made to comply with this limitation. No member shall be eligible to serve more than 2 full consecutive terms, provided that for this purpose only a period actually served which exceeds 1/2 of the five-year term shall be deemed a full term. Upon expiration of a member's term, the member shall serve until his successor is appointed and qualified. Successor's term shall be five-years from date of expiration of predecessor's appointment, regardless of the date of his appointment. Vacancies shall be filled for the unexpired term.

The public members of the board shall be a persons who are not, and never were members of the soil science profession, members of the wetland science profession or the spouse of any such person, and who do not and never have had, a material financial interest in either the provision of soil science or wetland science services or an activity directly related to soil science or wetland science, including the representation of the board or profession for a fee at any time during the 5 years preceding appointment. RSA 310-A:81

NANCY B. RENDALL, Gilmanton  
February 8, 2006 to June 30, 2010  
(Soil Scientist)

THOMAS A. PERAGALLO, Rindge  
June 7, 2006 to June 30, 2011

CRAIG A. WOOD, Deerfield  
February 5, 2003 to October 26, 2012

DANIEL H. GEIGER, Loudon  
December 18, 2008 to October 26, 2013  
(Wetlands Scientist)

THOMAS B. MERRITT, Littleton  
September 21, 2005 to November 1, 2009  
(Public Member)

PATRICIA A. BARKER, Campton  
November 28, 2007 to November 19, 2012  
(Public Member)

MARY A. CURRIER, Kingston  
December 3, 2008 to December 17, 2012  
(Public Member)

#### **Board of Landscape Architects**

Board of landscape architects consists of five members: 4 landscape architects and one public member. Each member shall be a citizen of the U.S. and a resident of N.H.; each landscape architect member shall have actively practiced landscape architecture for his or her means of livelihood for at least 10 years prior to appointment. and shall have held a responsible position in charge of such work for at least 5 years prior to appointment, which may include the teaching of landscape architecture.

All appointments to the board shall be made by the governor with approval of the council for a term of five years except that no more than one member's term may expire in any one calendar year. Appointments for terms of less than 5 years may be made to comply with this limitation. No appointed member shall be eligible to serve more than 2 full consecutive terms, provided that for this purpose only a period actually served which exceeds 1/2 of the five-year term shall be deemed a full term. Upon expiration of a member's term, the member shall serve until his successor is appointed and qualified. Successor's term shall be five-years from date of expiration of predecessor's appointment, regardless of the date of his appointment. Vacancies shall be filled for the unexpired term.

The public member of the board shall be a person who is not, and never was a member of the landscape architectural profession or the spouse of any such person, and who does not and never has had, a material financial interest in either the provision of landscape architectural services or an activity directly related thereto, including the representation of the board or profession for a fee at any time during the 5 years preceding appointment. Board annually elects chairperson. RSA 310-A:3

ANNE CRUESS, Amherst  
August 9, 2006 to August 9, 2010

RONALD F. POLTAK, Auburn  
August 9, 2006 to August 9, 2011

DOUGLAS H. GREINER, Salisbury  
August 23, 2006 to August 23, 2013

R. GORDON LEEDY, JR., Amherst  
August 23, 2006 to August 23, 2009

ROBERTA N. WOODBURN, Durham  
August 23, 2006 to August 23, 2012

#### **Board of Court Reporters**

The board shall consist of 5 members who shall be citizens of the United States and residents of this state appointed by the governor and council, 3 of whom shall be court reporters, one of whom shall be a public member and one of whom shall be admitted to practice law in the state of New Hampshire. The public member of the board shall be a person who is not, and never was, a member of the court reporting profession or the spouse of any such person, and who does not have and never has had, a material financial interest in either the provision of court reporting services or an activity directly related to court reporting, including the representation of the board or profession for a fee at any time during the 5 years preceding appointment. Each court reporter member shall have actively practiced court reporting for the chief means of livelihood for at least 10 years prior to appointment and shall have held a responsible position in charge of such work for at least 5 years prior to appointment, which may include the teaching of court reporting. Members shall be appointed for 5-year terms, except that no more than one appointed member's term may expire in any one calendar year. Appointments for terms of less than 5 years may be made in order to comply with this limitation. No appointed member shall be eligible to serve more than 2 full consecutive terms, provided that, for this purpose only, a period actually served which exceeds 1/2 of the 5-year term shall be deemed a full term. Upon expiration of a member's term, the member shall serve until a successor is qualified and appointed. The successor's term shall be 5 years from the date of expiration of the predecessor's appointment, regardless of the date of the successor's appointment. Vacancies occurring prior to the expiration of a specific term shall be filled by appointment for the unexpired term. (Chapter 300; 2007)

ALIX M. GODBOUT, Center Harbor  
October 3, 2007 to October 3, 2010

CAMILLE M. PALLADINO-DUFFY, Somersworth  
October 3, 2007 to October 3, 2012

THOMAS H. RICHARDS, Sunapee  
October 3, 2007 to October 3, 2013  
(Attorney)

MICHELE R. YORK, Candia  
October 3, 2007 to October 3, 2009

BRENT T. LEMIRE, Litchfield  
January 30, 2008 to January 30, 2011  
(Public Member)

**New Hampshire Real Estate Commission**

25 Capitol Street, Rm 434, Concord 271-2701

Five members appointed by governor and council for a **term of 5 years** as follows: two licensed real estate brokers; one licensed real estate salesperson who shall maintain status as a licensed real estate salesperson; one lawyer and one public member who shall not and never was a member of the real estate profession or the spouse of any such person, and who does not have, and never has had a material financial interest in either the provision of real estate services or an activity directly related to real estate, including the representation of the commission or profession for a fee at any time during the 5 years preceding an appointment. Each member shall be a resident of NH for at least 6 years prior to an appointment and no member may serve more than 2 consecutive full terms. Vacancies to be filled for unexpired term. RSA 331-A

DAVID C. DUNN, Manchester  
February 4, 2009 to September 15, 2013  
(Attorney)

DANIEL S. JONES, North Conway  
August 22, 2007 to September 15, 2009  
(Broker)

PAULINE A. IKAWA, Manchester  
May 9, 2001 to September 15, 2010  
(Public Member)

NANCY G. LeROY, Laconia  
July 5, 2001 to September 15, 2011  
(Broker)

Vacancy  
Term to September 15, 2012  
(Non-Broker)

**Executive Director**

BETH EDES  
Term began 1999

**Real Estate Appraisers Board**

25 Capitol Street, Room 426 Concord, 271-6186

Seven members appointed by governor and council as follows: three real estate appraisers with a minimum of 5 years experience, consisting of one New Hampshire certified residential appraiser, one New Hampshire certified general appraiser and one New Hampshire certified appraiser who is a broker licensed under RSA 331-A provided that no 2 appraiser members should be members of the same private appraisal, one representative from a New Hampshire lending institution, the banking commissioner or his designee, and two members of the general public not associated directly or indirectly with banking, brokerage, real estate appraisal, insurance, or any other affected industry. All members shall serve for a **term of three-years** or until their successors are appointed and qualified. No member shall serve for more than 2 consecutive terms. RSA 310-B

KRISTEN A. ELDRIDGE, Meredith  
July 13, 2005 to August 12, 2010  
(Certified Residential Appraiser)

PEGGY GALLUS, Berlin  
August 13, 2008 to August 12, 2011  
(Real Estate Appraiser)

BRIAN UNDERWOOD, Wolfeboro  
December 18, 2008 to August 12, 2009  
(Certified General Appraiser)

RICHARD M. WALLIS, Dover  
October 3, 2007 to August 12, 2010  
(Representative of N.H. lending institution)

LEONARD GERZON, Amherst  
December 18, 2008 to September 16, 2011  
(Public Member)

KEVIN A. McCUE, Manchester  
May 16, 2007 to May 13, 2010  
(Public Member)

**State Historical Records Advisory Board**

Board to consist of the state archivist, who shall be Chairman and seven members appointed by the governor and council for **three-year terms**. Each member to hold office until successor is appointed and qualified. In case of a vacancy, other than by expiration of term, the appointment shall be for the balance of the unexpired term. RSA 5:42

FRANK C. MEVERS, Chm.  
State Archivist

WILLIAM E. ROSS, Dover  
February 8, 2006 to January 2, 2009

MARCIA SCHMIDT BLAINE, Plymouth  
February 14, 2001 to January 2, 2010

PAUL R. BERGERON, Hudson  
February 6, 2002 to January 2, 2011

RICHARD E. WINSLOW III, Rye  
January 7, 2004 to January 2, 2010

ANNE T. PACKARD, Holderness  
January 23, 1985 to December 6, 2011

ELIZABETH HAMLIN-MORIN, Dunbarton  
December 12, 2006 to December 6, 2009

EDOUARD L. DESROCHERS, Exeter  
June 30, 1981 to December 19, 2010

#### State-Capital Region Planning Commission

Members are as follows: two Concord area residents appointed by the governor with the consent of the council; one member of the house of representatives appointed by the speaker; one member of the senate appointed by the senate president; the director of state planning; the director of the Central New Hampshire Regional Planning Commission; a member appointed by the Merrimack County Board of Commissioners; and the commissioner of administrative services, the city manager of Concord, the mayor of Concord, the chairman of the Greater Concord Chamber of Commerce, or their designees. **All members serve at the pleasure of their appointing authority.** Laws of 1965, 345. Laws of 1989, 296

MARK CIBOROWSKI, Concord  
Term began June 13, 2007

DEBORAH de PEYSTER, Concord  
Term began May 16, 2007

#### STATE LOTTERY COMMISSION

14 Integra Drive, Concord, 271-3391

Three members who shall be appointed and may be removed for cause by the governor with the advice and consent of the council. One member shall be appointed for one year, one for 2 years and one for 3 years, and upon expiration of their terms of office their successors shall be appointed for a term of 3-years. Vacancies shall be filled by appointment for the unexpired term. No member of the commission shall have any pecuniary or other interest in any supplier or agent to the commission or in any licensee licensed under the provisions of this chapter. RSA 284:21-a. Chapter 156; 2007

PAUL HOLLOWAY, Rye  
August 13, 2003 to end June 29, 2009

DEBRA M. DOUGLAS, Concord  
February 18, 2009 to June 29, 2010

RICHARD J. CAMPBELL, New Boston  
June 29, 1999 to June 29, 2011

**Executive Director**  
RICKY A. WISLER

**TREASURY DEPARTMENT**  
25 Capitol Street, Room 121, Concord, 271-2621

**State Treasurer**  
Elected by the Legislature. **Term, two years.** Const. Part II, Art. 67

CATHERINE A. PROVENCHER, Merrimack  
Term began January 3, 2007

**Deputy State Treasurers**  
Two persons appointed by the state treasurer, one of whom shall be designated as chief deputy. RSA 6:21

BRAD JACOBSON, Hampton  
Term began August 22, 2005

**Chief Deputy Treasurer**  
RACHEL K. MILLER, Hudson  
Term Began September 16, 2003

**Assistant Treasurer**  
PAULINE R. AMSDEN, Bristol  
Term began September 3, 2002

CHERYL L. MURPHY, Bow  
Term began March 27, 2000

**Board of Tax and Land Appeals**  
Johnson Hall, 3rd Floor, 107 Pleasant St., Concord 271-2578

Four members, appointed by the supreme court and commissioned by the governor, who shall be learned and experienced in questions of taxation or of real estate valuation and appraisal or of both. One member shall be an attorney admitted to practice in N.H. Members of the board shall be full-time employees and shall not engage in any other employment during their terms that is in conflict with their duties as members of the board. **Term, five years** and until successors are appointed and qualified. Vacancies to be filled for unexpired term. Supreme Court designates Chairman to serve for duration of his term. RSA 71-B

ALBERT F. SHAMASH, Concord  
April 28, 2000 to December 31, 2009

MICHELE E. LEBRUN, Dunbarton  
May 6, 1991 to May 5, 2011

PAUL B. FRANKLIN, Plainfield  
February 27, 1989 to December 31, 2012

DOUGLAS S. RICARD, Pembroke  
September 30, 1996 to December 31, 2011

**State Veterans Council**

275 Chestnut Street, Rm 321, Manchester 624-9230

Three persons appointed by the governor and council, each of whom shall be a veteran of any war in which the United States has been engaged and a citizen of the state. **Term, three years** and until successor is appointed and qualified. Vacancy to be filled for the unexpired term. Director appointed by Veteran's Council with the approval of the governor and council. RSA 115:4

PAUL L. BERNARD, Concord  
June 7, 2006 to June 30, 2009

KENNETH E. LEIDNER, Concord  
June 30, 1992 to June 30, 2010

JOHN H. JACOBSMEYER, JR., Northwood  
July 14, 1993 to June 30, 2011

**Director**

MARY E. MORIN  
Term began 2006

**DEPARTMENT OF TRANSPORTATION**

7 Hazen Drive, Concord, 271-3734  
RSA 21-L

**Commissioner**

Appointed by the governor with consent of the council for a **term of four-years**.

GEORGE N. CAMPBELL JR., Portsmouth  
April 9, 2008 to December 3, 2011

**Assistant Commissioner**

Nominated by commissioner to be appointed by governor, with consent of the council for a **term of four-years**. Shall be a registered professional engineer. Vacancies to be filled for unexpired term.

DAVID J. BRILLHART, Concord  
December 1, 2004 to February 28, 2010

### **Deputy Commissioner**

The commissioner shall nominate a deputy commissioner for appointment by the governor, with consent of the council for a **term of four-years**. The deputy commissioner shall be qualified to hold the position by reason of education and experience. RSA 21-L:5-a (Ch. 263:2007)

CHRISTOPHER D. CLEMENT SR, Durham  
October 8, 2008 to October 8, 2012

### **Director of Project Development**

Nominated by commissioner to be appointed by governor with consent of the council for a **term of four-years**.

WILLIAM J. CASS, Laconia  
September 5, 2007 to February 18, 2011

### **Director of Finance**

Appointed by the Governor, with the consent of the council. **Term of 4 years**. Directors shall be qualified to hold their respective positions by reason of education and experience. RSA 21-L:6 (Chapter 263; 2007)

Vacancy

### **Operations Division**

Nominated by commissioner to be appointed by governor, with consent of council for a **term of four-years**.

LYLE W. KNOWLTON, Northfield  
January 19, 2000 to January 7, 2012

### **Division of Aeronautics, Rail and Transit**

#### **Aviation Users Advisory Board**

Seven members, six of whom are appointed by governor and council. Members shall be representative of the following: (a) airline; (b) corporate aviation; (c) airport manager; (d) member of airport authority or governing body of a municipality maintaining a municipal airport; (e) general aviation, who shall be chosen from a list of at least 4 names (not more than 6) submitted by the Aviation Association of NH; (f) general aviation; (g) commissioner or designee, who shall serve ex-officio. All members except the members in subparagraph (c), (d), and (g) shall hold a valid pilot's certificate at time of appointment. Governor and Council appointments shall be for a **term of four-years**. Board members shall not serve more than 2 consecutive terms. Board annually elects chairman. RSA 21-L.

EDWARD A. SCHMIDT, Bristol  
June 7, 2006 to April 23, 2010  
(Airline)

JOSEPH R. BRIGHAM, Bow  
December 19, 2001 to April 23, 2010  
(General Aviation)

BRUCE HUTCHINGS, Lancaster  
 June 22, 2005 to April 23, 2012  
 (Aviation Association of New Hampshire)

JOSEPH R. ALOSA, SR., Concord  
 November 18, 1998 to July 25, 2009  
 (Airport Authority)

WALLACE L. TROLAN JR., Nashua  
 September 17, 2008 to July 25, 2012  
 (Corporate Aviation)

KIM W. HOPPER, Rochester  
 July 18, 2007 to October 29, 2010  
 (Airport Manager)

**Director of Aeronautics**  
 JACK W. FERNS, Loudon  
 August 28, 1996 to August 20, 2010

#### **Transportation Appeals Board**

Three members, one of which shall be a registered professional engineer, one a person admitted to practice law in N.H., and one must be skilled in the field of public works and construction who shall represent the general public. There shall be two alternate board members. Members and alternates appointed by governor and council for a **term of three-years**. Vacancies to be filled in like manner for unexpired term. Governor designates chairman. Board elects vice-chairman.

H. EDMUND BERGERON, North Conway  
 October 23, 2002 to April 23, 2010  
 (Professional Engineer)

SHAWN M. DONOVAN, Lebanon  
 May 2, 2007 to April 23, 2009  
 (General Public)

ERIC G. FALKENHAM, Hopkinton  
 May 7, 1986 to May 7, 2011  
 (Legal Profession)

ROY W. TILSLEY, Jr., Lyndeborough  
 July 10, 2002 to May 7, 2011  
 (Alternate/General Public)

TODD D. CONNORS, Manchester  
 October 21, 2005 to June 23, 2011  
 (Alternate/Prof. Engineers)

### Skyhaven Airport Operation Commission

Membership shall be comprised of the following: one member appointed by the mayor of Rochester; one member appointed by the mayor of Dover; one member appointed by the mayor Somersworth; two members appointed by the governor and council; one member appointed by the president of the senate; and one member appointed by the speaker of the house. Members shall have expertise in the area of aeronautics and shall not have any financial interest in Skyhaven airport nor be the spouse of any person having such a financial interest. **Term, three-years** and until a successor is appointed and qualified. Vacancies to be filled in same manner for unexpired term. RSA 422:37.

RICHARD C. JACKSON, Rochester  
August 14, 2002 to August 14, 2011

WILLIAM S. RICHARD, Durham  
February 7, 2007 to August 14, 2011  
(Public Member)

### Railroad Appeals Board

Three members, one of which shall be a recognized expert on railroad matters, one shall be admitted to practice law in N.H., and one shall be knowledgeable about railroad matters who shall represent the general public. There shall be two alternate board members similarly qualified. Members and alternates shall be appointed by governor and council for a **term of three-years**. Vacancies to be filled for unexpired term. Governor shall designate chairman. Board elects vice-chairman.

BENJAMIN E. CLARK, North Woodstock  
May 7, 2003 to April 23, 2012  
(General Public)

DAVID WOODBURY, New Boston  
April 12, 2000 to April 23, 2011  
(Alternate/Legal Profession)

FRANCIS X. QUINN, JR., Rye  
October 14, 1992 to April 23, 2010  
(Legal Profession)

WAYNE M. GAGNE, Nashua  
April 2, 2003 to May 7, 2011  
(Expert on Railroad Matters)

JOHN W. FLANDERS, Kingston  
July 25, 1986 to July 25, 2007  
(Alternate/Public Member)

**State Coordinating Council for Community Transportation in New Hampshire (SCC)** Membership is as follows: (a) commissioner of the department of health and human services; (b) commission of transportation; (c) commission of department of education; (d) executive director of the governor's commission on disability; (e) chair of the New Hampshire Transit Association, or their designees. (f) a representative of a regional planning commission, appointed by the commission of transportation; (g) a representative of a philanthropic organization, such as the Endowment For Health or the United Way, appointed by the commissioner of the department of health and human services; and (h) eight representatives from transportation providers, the business community, and statewide organizations, such as Granite State Independent Living, AARP, Easter Seals, and the UNH Institute on Disability, appointed by the governor and council. (Chapter 351; 2007)

ROBERTA J. BERNER, Lebanon  
Term began September 5, 2007

KELLY A. CLARK, Webster  
Term began September 5, 2007

SONKE DORNBLUT, Newmarket  
Term began September 5, 2007

BEVERLY RAYMOND, Berlin  
Term began September 5, 2007

FRED ROBERGE, Manchester  
Term began September 5, 2007

CLYDE E. TERRY, Concord  
Term began September 5, 2007

RAD C. NICHOLS, Durham  
Term began December 11, 2007

## UNIVERSITY SYSTEM OF NEW HAMPSHIRE

### Board of Trustees

Twenty-seven trustees composed as follows: Eight ex-officio members: the Governor of the State, the Chancellor of the University System, the Commissioner of Agriculture, Markets and Food, the Commissioner of Education, the President of the University of New Hampshire, the President of Plymouth State University, the President of Keene State College, the President of the University System College for Lifelong Learning. Eleven members appointed by the governor with the advice and consent of the council. Two members shall be students enrolled at Keene State College, Plymouth State University, or the University of New Hampshire who shall serve as student trustees, for the term indicated in this paragraph, on a rotating basis in the order listed: (1) One student each from the university of New Hampshire and Plymouth State University. (2) One student each from Plymouth State University and Keene State College. (3) One student each from Keene State College and the University of New Hampshire. The student trustees shall be elected by the student body at the school responsible for providing the student trustee. Said schools shall provide for the election of the student trustees in March of the year for which the student trustees shall be elected. The term of the student trustees shall be for one year commencing

July 1 of the year for which the student was elected and ending June 30 of the next year. Student trustees shall be expected to serve the full duration of their elected term. In the event that a student trustee ceases for any reason to attend the school from which the student was elected, the Chancellor of the University System shall declare a vacancy in that student trustee position, and the school causing the vacancy shall elect a replacement student trustee who shall serve for the remainder of the predecessor's term. Graduation of a student trustee shall not constitute a vacancy under this paragraph. Four members shall be elected by the alumni of the University of New Hampshire; one member elected by the alumni of Keene State College; one member elected by the alumni of Plymouth State University. At all times, two members of the board shall be farmers and both major political parties shall be represented on the board. **The terms of office of the appointed and elected members, except the student member, shall be four years.** The terms of the elected members and student member shall end on June 30. Each member, except the student member, shall hold office until a successor is appointed and qualified. The appointment of successors for the filling of vacancies for unexpired terms shall be by appointment or election in the same manner as the original appointment, except that a vacancy in an alumni trustee position shall be filled in accordance with the bylaws of the alumni association at the institution with which the position is associated. Board elects chairman annually. RSA 187-A

PAMELA DIAMANTIS, Greenland  
October 22, 2008 to June 30, 2012

EDWARD C. DUPONT, Durham  
March 5, 2003 to June 30, 2009

CAROL S. PERKINS, Plymouth  
April 9, 2008 to June 30, 2009

RICHARD E. ASHOOH, Bedford  
September 22, 2004 to June 30, 2011

JOHN D. CROSIER, Concord  
December 16, 1998 to June 30, 2010

GEORGE EPSTEIN, Madison  
June 30, 2002 to June 30, 2010

ELIZABETH M. TAMPOSI, Nashua  
June 22, 2005 to June 30, 2011

WILLIAM F. J. ARDINGER, Concord  
May 21, 2008 to June 30, 2011

HENRY B. STEBBINS, Amherst  
January 11, 2006 to June 30, 2012

CHESTER E. HOMER III, Portsmouth  
June 30, 2008 to June 30, 2012

MERLE W. SCHOTANUS, Grantham  
December 16, 1998 to June 30, 2009

**State Commission on the Status of Women**

State House Annex, Room 414 271-2660

Fifteen members appointed by the governor and council. **Term, three years.** Vacancies to be filled for the remainder of the term. No member shall serve more than 2 consecutive terms. Governor and Council shall designate Chairman. RSA 19-B

ELLIE C. STEIN, Dunbarton

October 22, 2008 to October 20, 2011

VALERIE CUNNINGHAM, Portsmouth

November 2, 2005 to October 20, 2011

LINDA GATHRIGHT, Nashua

November 28, 2007 to October 20, 2011

Treasurer – MARILYN T. MAHONEY, Goffstown

November 15, 2006 to October 20, 2009

Chair – JANICE MARKEY, Center Tuftonboro

October 8, 2003 to October 20, 2009

DEBRA SIMMONS, Whitefield

April 15, 2009 to October 20, 2009

GYME D. HARDY, Concord

October 31, 2007 to October 20, 2010

SANDRA MATHESON, Hooksett

April 9, 2008 to October 20, 2010

FATIMA DEEK, Manchester

May 21, 2008 to October 20, 2009

LINDA M. LANDRY, Exeter

October 8, 2008 to October 20, 2009

MARY JOHANNA BROWN, Rye

March 4, 2009 to October 20, 2011

A. RONNIE SANDLER, Easton

January 24, 2007 to October 20, 2009

Secretary – BONNIE WHITE, Hopkinton

December 18, 2002 to October 20, 2009

LOUISE B. GRAHAM, Wolfeboro

October 31, 2007 to October 20, 2010

Chair – STEFANY A. SHAHEEN, Portsmouth

March 23, 2005 to August 27 2010

**JUDICIARY**  
**Supreme Court**  
 RSA 490:1

<b>Name-Residence</b>	<b>Appointment</b>	<b>Limitation by age</b>
<b>Chief Justice:</b>		
John T. Broderick, Jr., Manchester	June 2, 2004	September 5, 2017
<b>Associate Justices:</b>		
Linda Stewart Dalianis, Nashua	April 26, 2000	October 9, 2018
James E. Duggan, Amherst	December 20, 2000	August 26, 2012
Gary E. Hicks, Manchester	January 26, 2006	November 30, 2023

**Superior Court**  
 RSA 491:1

<b>Name-Residence</b>	<b>Appointment</b>	<b>Limitation by age</b>
<b>Chief Justice:</b>		
Robert J. Lynn, Windham	January 21, 2004	August 26, 2019
<b>Associate Justices:</b>		
Kenneth R. McHugh, Hooksett	September 4, 1986	July 18, 2014
William J. Groff, Peterborough	April 14, 1987	July 11, 2015
Philip P. Mangones, Keene	August 27, 1987	October 14, 2019
James J. Barry, Jr., Manchester	September 7, 1988	October 23, 2012
James D. O'Neill III, Laconia	December 7, 1988	March 30, 2022
Kathleen A. McGuire, Hopkinton	September 6, 1989	April 4, 2018
Larry M. Smukler, Concord	March 1, 1992	December 7, 2019
Carol Ann Conboy, Bow	July 9, 1992	July 10, 2017
John P. Arnold, Franconia	December 3, 1992	November 11, 2016
Gillian Leigh Abramson, New Boston	September 28, 1994	November 13, 2028
Tina L. Nadeau, Lee	December 18, 1996	September 26, 2033
Steven M. Houran, Laconia	July 5, 2001	August 14, 2023
John M. Lewis, Durham	July 5, 2001	May 22, 2016
Timothy J. Vaughn, Littleton	December 18, 2002	October 27, 2016
Kenneth C. Brown, Manchester	October 31, 2007	September 10, 2023
Diane M. Nicolosi, Concord	October 31, 2007	January 29, 2029
Brian T. Tucker, Hopkinton	October 31, 2007	March 15, 2024
Peter H. Bornstein, Berlin	February 13, 2008	August 17, 2024

### Marital Masters

State House Annex, Room 334 271-2660

For appointments of new marital masters, the administrative judge of the judicial branch family division, with the concurrence of the Supreme Court, shall submit to the governor the name of a nominee. Nominees shall possess the following qualifications: (a) Professional experience in family law matters. (b) Legal and personal qualities including, but not limited to: 1) Knowledge of family matters, including related matters such as tax and pension law; 2) Personal qualities of patience and understanding of the difficult personal matters which are the subject of divorce and a willingness to deal with complex family matters in a non-adversarial manner. The governor may accept the candidate nominated by the administrative judge and submit the candidate to the council for confirmation or may reject the candidate submitted by the administrative judge, and request a new nominee. If the council rejects a candidate for confirmation, the governor shall request a new nominee. Initial terms of marital masters are **three-years**. Subsequent reappointments shall be made in accordance with judicial branch family division rules. RSA. RSA 490-D (Chapter 128:2008; eff. 6/3/08)

ANNE D. BARBER, Bartlett

September 8, 2004 to September 8, 2007

PHILIP D. CROSS, Cape Neddick, Maine

September 8, 2004 to September 8, 2007

DAVID S. FORREST, Peterborough

September 8, 2004 to September 8, 2007

ROBERT J. FOLEY, Saco Maine

May 3, 2006 to May 3, 2009

DIANE M. NICOLSI, Concord

May 3, 2006 to May 3, 2009

HENRIETTA W. LUNEAU, Hopkinton

October 31, 2007 to October 31, 2010

THOMAS G. COOPER, Concord

February 13, 2008 through February 13, 2011

### Judicial Council

Five members of the Judicial branch administrative council appointed pursuant to supreme court rules; the Attorney General or a designee; a clerk of the superior court, selected by the Superior Court Clerks' Assoc.; a clerk of districts and municipal courts, selected by the District Court Clerks' Assoc.; president-elect of a NH Bar Association; chairperson of the senate judiciary committee or designee; chairperson of the house judiciary committee or a designee and eight other members appointed by the governor and council, three of whom shall be members of the NH Bar Association of wide experience who have been admitted to practice in the state for more than 5 years, and 5 of whom shall be lay persons. Five other members appointed by the chief justice of the supreme court three of whom shall be members of the NH Bar Association of wide experience who have been admitted to practice in the state for more than 5 years, and 2 of whom shall be lay persons. The term of each member except the members of the judicial branch administrative council, the attorney

general, the president-elect of the NH Bar Association, and the chairpersons of the senate and house judiciary committees shall be for **three-years** and until a successor is appointed and qualified. Vacancies shall be filled for the remainder of the term in the same manner and from the same group as the original appointment. Each member of the Judicial branch administrative council, the attorney general, the president-elect of the NH Bar Association, and the chairpersons of the senate and house judiciary committees shall be ex-officio members and shall serve during their term of office. RSA 494

ALAN SEIDMAN, Bedford  
January 26, 2006 to January 1, 2011  
(Lay Person)

JOHN B. HAMMOND, New London  
October 14, 1998 to January 1, 2008  
(Lay Person)

RICHARD F. WINTERS, Meriden  
November 13, 2002 to January 1, 2011  
(Lay Person)

DAVID N. PAGE, Sunapee  
February 14, 1996 to January 1, 2011  
(Lay Person)

GERALD A. DALEY, Dover  
January 5, 2000 to December 22, 2008  
(Lay Person)

JOSEPH M. McDONOUGH, Manchester  
February 14, 2001 to October 18, 2009  
(NH Bar Assoc. Member)

PHILIP H. UTTER, Exeter  
December 5, 2001 to October 18, 2010  
(Attorney)

WENDY ROBERTS, Whitefield  
January 30, 2008 to October 18, 2010  
(Attorney)

Executive Director  
NINA C. GARDNER, Sanbornton

### **JUDICIAL RETIREMENT PLAN BOARD OF TRUSTEES**

Board shall consist of 7 members as follows: 2 trustees appointed by governor and council, one of whom the governor shall designate to serve as chairman of the board of trustees, and who shall be qualified persons with business experience and not members of the judicial retirement plan. **Term three years** and until successor is appointed and qualified, except the original appointment of one of the trustees shall be for a term of one year. The chief justice of the state supreme court, with the advice and consent of the chief justice of the superior

court and the administrative justices of the district and probate courts, shall appoint 3 trustees, at least two of whom shall be active members of the judicial retirement plan and one of whom may be a retired member and who shall serve for a term of three-years and until successor is appointed and qualified, except that the original appointment of one of the trustees shall be for the term of one-year, and the original appointment of another of the trustees shall be for a term of two-years. One member shall be appointed biennially by the senate president and one member shall be appointed biennially by the speaker of the house. RSA 100-C. (CH. 313,2007)

DEBORAH B. BUTLER, Concord, Chm.  
December 11, 2007 to November 19, 2010  
(Business Experience)

HON. JOHN R. MAHER, Portsmouth, Vice-Chm  
August 4, 2005 to August 4, 2008  
(Retired Judge)

JUSTICE BRIAN T. TUCKER, Hopkinton, Treasurer  
June 13, 2008 to September 21, 2010  
(Superior Court Judge)

JACK R. HUTTON, Concord  
October 22, 2006 to October 22, 2009  
(Business Experience)

JUSTICE EDWARD M. GORDON, Bristol  
June 13, 2008 to September 25, 2009  
(District Court Judge)

DEBORAH REYNOLDS, Plymouth  
January 8, 2009 to December 1, 2010  
(State Senator)

JANET G. WALL, Madbury  
October 16, 2008 to December 1, 2010  
(State Representative)

HON. CHARLES G. DOUGLAS III, Concord  
Executive Director  
(Serves part-time at pleasure of the Board)

**Judges of Probate**

Appointed by the governor and council. Term, until seventy years of age. Const. Part II, Arts. 46 and 78. RSA 547

<b>County-Name-Residence</b>	<b>Appointment</b>	<b>Limitation by age</b>
<b>Belknap:</b> Christina M. O'Neill, Laconia	January 8, 1987	May 15, 2023
<b>Carroll:</b> James R. Patten, Wolfeboro	September 16, 1998	January 12, 2017
<b>Cheshire:</b> Albert H. Weeks, Keene	January 19, 2000	April 15, 2018
<b>Coos:</b> David D. King, Colebrook	January 31, 1990	February 10, 2029
<b>Grafton:</b> Gary W. Boyle, Littleton	September 7, 1982	November 6, 2018
<b>Hillsborough:</b> Vacancy		
<b>Merrimack:</b> Richard A. Hampe, Concord	October 20, 1993	May 31, 2013
<b>Rockingham:</b> Peter G. Hurd, Kingston	March 8, 2007	January 8, 2014
<b>Strafford:</b> Gary R. Cassavechia, Rochester	January 28, 1981	February 24, 2016
<b>Sullivan:</b> Michael R. Feeney, Newport	June 23, 1995	January 28, 2018

**Reporter of Decisions**

Appointed by the Supreme Court. Term, not limited. RSA 505:1

DAVID PECK

Appointed October 19, 2001

**Clerk of Supreme Court**

Appointed by the Supreme Court. Term, not limited. RSA 490:19

EILEEN FOX

Appointed October 19, 2001

**Clerks of Superior Court**

Appointed by the Superior Court. Term, not limited. RSA 499:1

**Belknap County**—DANA W. ZUCKER, Laconia

**Carroll County**—PATRICIA A. LENZ

**Cheshire County**—BARBARA A. HOGAN, Keene

**Coos County**—DAVID P. CARLSON, Lancaster

**Grafton County**—ROBERT B. MUH, North Haverhill

**North Hillsborough County**—JOHN M. SAFFORD, Manchester

**South Hillsborough County**—MARSHALL A. BUTTRICK, Nashua

**Merrimack County**—WILLIAM MCGRAW, Concord

**Rockingham County**—RAYMOND W. TAYLOR, Kingston

**Strafford County**—JULIE HOWARD, Dover

**Sullivan County**—JAMES I. PEALE, Newport

**JUSTICES, ASSOCIATES JUSTICES AND  
SPECIAL JUSTICES OF DISTRICT COURTS**

Appointed by the governor and council. Term, until seventy years of age. Upon the retirement, resignation, disability, or removal of a special justice, the position shall be eliminated unless within 30 days of such retirement, resignation, disability, or removal, the supreme court certifies in writing to the governor that due to population, caseload, and available judicial resources, the position needs to be continued in the specific court. Eff. 6-18-07. Const. Part II, Arts. 46 and 78. RSA 502:1 and 502-A:1,35.

Name	Appointment	Limitation by age
<b>BERLIN DISTRICT</b> – Bean’s Purchase, Berlin, Cambridge, Dummer, Gorham, Green’s Grant, Low and Burbank’s Grant, Martin’s Location, Milan, Pinkham’s Grant, Randolph, Sargent’s Purchase, Shelburne, Success, Thompson & Meserve’s Purchase, – Coos County.		
Wallace J. Anctil	J.      December 13, 1978	July 5, 2009
<b>CANDIA DISTRICT</b> – Auburn, Candia, Deerfield, Northwood, Nottingham, Raymond – Rockingham County.		
David G. LeFrancois	J.      December 2, 1998	April 14, 2022
<b>CARROLL COUNTY</b> – See under Northern Carroll County District and Southern Carroll County District		
<b>CLAREMONT DISTRICT</b> – Acworth, Charlestown, Claremont, Cornish, Langdon, Plainfield, and Unity.		
John J. Yazinski (appointed full-time Justice Oct. 31, 2007)	J      December 19, 2001	June 3, 2029
<b>NEWPORT DISTRICT</b> – Newport, Grantham, Croydon, Springfield, Sunapee, Goshen, Lempster, and Washington – Sullivan County		
Bruce A. Cardello	J.      November 10, 1999	June 29, 2026
Edward B. Tenney II	S.J.    August 7, 1991	April 19, 2031
<b>COLEBROOK DISTRICT</b> – Atkinson and Gilmanton Academy Grant, Clarksville, Colebrook, Columbia, Dix’s Grant, Dixville, Errol, Erving’s Location, Millsfield, Odell, Pittsburg, Second College Grant, Stewartstown, Stratford, Wentworth’s Location, – Coos County.		
Paul D. Desjardins	J.      February 9, 1994	October 22, 2024
James E Michalik	S.J.    October 14, 1999	February 19, 2030
<b>CONCORD DISTRICT</b> – Bow, Canterbury, Chichester, Concord, Dunbarton, Epsom, Hopkinton, Loudon, Pittsfield – Merrimack County.		
Susan B. Carbon	A.J.    September 25, 2002	October 1, 2023
Gerard J. Boyle	J.      January 4, 2005	June 26, 2019
Vacancy	A.J.	

**DERRY DISTRICT** – Chester, Derry, Londonderry, Sandown – Rockingham County.

John Coughlin	J.	December 24, 2004	October 22, 2023
Robert S. Stephen	S.J.	December 1, 2004	September 21, 2036

**DOVER-SOMERSWORTH-DURHAM DISTRICT** – Dover, Durham, Lee, Madbury, Rollinsford, Somersworth – Strafford County.

Stephen M. Morrison	J.	December 12, 2004	October 1, 2018
Stephen Hall Roberts	S.J.	August 23, 1989	September 22, 2023

**FRANKLIN DISTRICT** – Andover, Boscawen, Danbury, Franklin, Hill, Northfield, Salisbury, Webster – Merrimack County. Sanbornton, Tilton - Belknap County

Edward M. Gordon	J	September 21, 2005	June 13, 2018
Jay C. Boynton	S.J.	May 9, 1979	October 8, 2015

**GOFFSTOWN DISTRICT** – Francestown, Goffstown, New Boston, Weare – Hillsborough County.

Paul H. Lawrence	J.	August 29, 1979	June 25, 2016
------------------	----	-----------------	---------------

**HAMPTON DISTRICT** – Hampton, Hampton Falls, North Hampton, Seabrook, South Hampton.

Vacancy	J.		
Mark F. Weaver	S.J.	September 21, 2005	June 12, 2028

**EXETER DISTRICT** – Brentwood, East Kingston, Epping, Exeter, Fremont, Kensington, Newfields, Newmarket, and Stratham,.

R. Laurence Cullen	J.	April 29, 1989	November 15, 2010
--------------------	----	----------------	-------------------

**HAVERHILL DISTRICT** – Bath, Benton, Haverhill, Landaff, Piermont, Warren – Grafton County.

Timothy J. McKenna	J.	January 18, 1995	July 15, 2016
Jennifer B. Sargent	S.J.	August 14, 2002	December 22, 2036

**HENNIKER DISTRICT** – Bradford, Henniker, Warner – Merrimack County. Antrim, Bennington, Deering, Hillsborough, Windsor – Hillsborough County.

Brackett L. Scheffy	J.	December 3, 1985	May 31, 2013
Ellen L. Arnold	S.J.	March 25, 1992	October 11, 2021
Thomas T. Barry	S.J.	January 9, 1997	August 28, 2017

**HOOKSETT DISTRICT** – Allenstown, Hooksett, Pembroke – Merrimack County.

Robert Louis LaPointe, Jr.	J.	February 18, 1987	September 24, 2018
Lucinda V. Sadler	J.	April 11, 2001	November 12, 2025

**JAFFREY-PETERBOROUGH DISTRICT** – Dublin, Fitzwilliam, Jaffrey, Rindge – Cheshire County. Greenfield, Greenville, Hancock, New Ipswich, Peterborough, Sharon, Temple – Hillsborough County.

L Phillips Runyon III J. April 25, 1990 April 20, 2017

**KEENE DISTRICT** – Alstead, Chesterfield, Gilsum, Harrisville, Hinsdale, Keene, Marlborough, Marlow, Nelson, Richmond, Roxbury, Stoddard, Sullivan, Surry, Swanzey, Troy, Walpole, Westmoreland, Winchester – Cheshire County.

Edward J. Burke J. December 7, 2005 May 30, 2018  
Howard B. Lane, Jr. S.J. November 21, 1984 July 23, 2012

**LACONIA DISTRICT** – Alton, Barnstead, Belmont, Center Harbor, Gilford, Gilmanton, Laconia, Meredith, New Hampton – Belknap County.

Vacancy J.

**LANCASTER DISTRICT** – Bean's Grant, Carroll, Chandler's Purchase, Crawford's Purchase, Dalton, Jefferson, Kilkenny, Lancaster, Northumberland, Stark, Whitefield – Coos County.

Vacancy J.  
Jennifer B. Sargent S.J. August 14, 2002 December 22, 2036

**LEBANON DISTRICT** – Canaan, Dorchester, Enfield, Grafton, Hanover, Lebanon, Lyme, Orange, Orford, – Grafton County.

Albert J. Cirone, Jr. J. June 22, 1988 May 5, 2018  
Lawrence A. MacLeod, Jr. S.J. August 14, 2002 February 13, 2030

**LITTLETON DISTRICT** – Bethlehem, Easton, Franconia, Lisbon, Littleton, Lyman, Monroe, Sugar Hill, – Grafton County.

John Peter Cyr J. August 21, 1985 September 1, 2014  
Jennifer B. Sargent S.J. August 14, 2002 December 22, 2036

**MANCHESTER DISTRICT** – Manchester – Hillsborough County.

William H. Lyons J. December 20, 1995 May 4, 2023  
John Emery S.J. April 11, 2001 January 26, 2017  
(appointed full-time Justice July 16, 2008)  
Norman Champagne A.J. December 7, 1983 September 25, 2011  
Vacancy S.J.

**MERRIMACK DISTRICT** – Bedford, Merrimack, Litchfield – Hillsborough County.

Clifford R. Kinghom, Jr. J. December 18, 1996 October 18, 2016  
(appointed full-time Justice July 14, 2000)  
Gregory E. Michael S.J. November 12, 1986 December 10, 2017

**MILFORD DISTRICT** – Amherst, Brookline, Lyndeborough, Mason, Milford, Mont Vernon, Wilton – Hillsborough County.

Martha R. Crocker	J.	June 26, 2002	March 24, 2019
Paul S. Moore	S.J.	December 19, 2001	September 17, 2027

**NASHUA DISTRICT** – Hollis, Hudson, Nashua – Hillsborough County.

James H. Leary	J.	July 13, 2005	December 16, 2021
Thomas E. Bamberger	A.J.	February 3, 1999	December 11, 2020
Michael J. Ryan	A.J.	July 21, 1999	May 21, 2023

(appointed full-time Justice July 16, 2008)

**NEW LONDON DISTRICT** – New London, Newbury, Sutton, Wilmot, – Merrimack County.

F. Graham McSwiney	J.	January 28, 1981	October 7, 2012
--------------------	----	------------------	-----------------

**NORTHERN CARROLL COUNTY DISTRICT** – Albany, Bartlett, Chatham, Conway, Cutt's Grant, Eaton, Hadley's Purchase, Hale's Location, Hart's Location, Jackson, Livermore, Madison and those portions of the towns of Waterville Valley and Livermore within the watershed of the Saco River and its tributaries – Carroll County.

Pamela D. Albee	J.	March 19, 1997	August 14, 2018
-----------------	----	----------------	-----------------

**PLAISTOW DISTRICT** – Atkinson, Danville, Hampstead, Kingston, Newton, Plaistow – Rockingham County.

Vacancy J.

**PLYMOUTH DISTRICT** – Alexandria, Ashland, Bridgewater, Bristol, Campton, Ellsworth, Groton, Hebron, Holderness, Lincoln, Plymouth, Rumney, Thornton, Waterville Valley, Wentworth, Woodstock and those portions of the towns of Waterville Valley and Livermore not within the watershed of the Saco River and its tributaries – Grafton County.

Stephen U. Samaha	J.	August 21, 1985	February 11, 2014
Edwin W. Kelly	J.	December 3, 1985	December 11, 2021
Thomas A. Rappa Jr.	J.	December 21, 1988	January 18, 2023

(appointed full-time Justice Oct. 31, 2007)

David L. Kent	S.J.	December 29, 1976	July 11, 2012
---------------	------	-------------------	---------------

**PORTSMOUTH DISTRICT** – Greenland, New Castle, Newington, Portsmouth, Rye – Rockingham County.

Sawako Gardner	J.	October 20, 2004	October 31, 2033
Sharon N. DeVries	S.J.	October 25, 1991	January 24, 2029

**ROCHESTER DISTRICT** – Barrington, Farmington, Middleton, Milton, New Durham, Rochester, Strafford – Strafford County.

Daniel M. Cappiello	J.	October 5, 2005	December 17, 2013
Susan W. Ashley	S.J.	June 7, 2006	November 5, 2038

**SALEM DISTRICT** – Salem, Windham – Rockingham County. Pelham – Hillsborough County.

John A. Korbey	J.	October 8, 1997	October 25, 2017
Michael Jones	S.J.	March 8, 1989	October 23, 2020

**SOUTHERN CARROLL COUNTY DISTRICT** – Brookfield, Effingham, Freedom, Moultonborough, Ossipee, Sandwich, Tamworth, Tuftonboro, Wakefield, Wolfeboro – Carroll County.

Pamela D. Albee	J.	January 5, 1989	August 14, 2018
(appointed full-time Justice July 14, 2000)			
Robert C. Varney	J.	August 22, 1990	June 21, 2015

**Judicial Salaries**

(RSA 491-A)

Chief justice, supreme court	\$151,477
Associates justices, supreme court	\$146,917
Chief justices, superior court and administrative judges appointed pursuant to supreme court rule 54	\$146,917
Associates justices, superior court	\$137,804
District court justices prohibited from practice pursuant to RSA 502-A:21	\$137,804
Probate judges prohibited from practice pursuant to RSA 547:2-a	\$137,804

\* \* \* \* \*

**(RSA 94)**

Governor's councilors	\$15,169
Racing and Charitable Gaming commissioners	\$11,765
Lottery commission, chairman	\$17,111
Lottery commission, members	\$ 9,632

\* \* \* \* \*

**Compensation for Certain State Officers**

RSA 94:1-a Salaries Established.

**Salary Grade AA \$48,729 – \$64,615**

Department of corrections: executive assistant to parole board  
 Department of health and human services: executive assistant  
 Executive council: executive assistant

**Salary Grade BB \$50,668 – \$67,192**

Department of justice: criminal justice investigator  
 Department of health and human services: health planning analyst  
 Department of health and human services: office the commissioner for division for  
 children, youth and families: service specialist  
 Department of health and human services: public information officer  
 Department of justice: consumer protection investigator

**Salary Grade CC \$53,020 – \$74,060**

Department of revenue administration: multi-tax auditor  
 Real estate commission: executive director  
 Department of health and human services: division of elderly and adult services:  
 long term care policy analyst  
 Veterans council: director  
 Judicial council, executive director

**Salary Grade DD \$55,822 – \$74,060**

Department of cultural resources: director  
 Department of health and human services: manager, facilities and security  
 Department of health and human services: data base administrator  
 Department of health and human services: managing analyst  
 Department of health and human services: systems analyst

Department of health and human services: legal services director  
 Department of health and human services: division of children, youth and families:  
   service specialist  
 Department of health and human services: head start coordinator  
 Department of health and human services, division of juvenile justice services:  
   manager of community programs  
 Department of health and human services: division of juvenile justice services:  
   systems analyst  
 Department of health and human services: senior health policy analyst  
 Department of health and human services: office of health management: system specialist  
 Department of health and human services; division of developmental services:  
   development services behavioral specialist  
 New Hampshire hospital: infection control practitioner  
 New Hampshire hospital: unit administrator  
 Department of resources and economic development: director of marketing  
 Department of state: assistant secretary of state  
 State Treasurer: assistant treasurer  
 Department of resources and economic development: mountain manager  
 Department of agriculture, markets and food: director  
 Department of justice: chief counsel justice investigator  
 Department of revenue administration: field audit leader  
 Department of revenue administration: manager  
 Department of revenue administration: director of collections division  
 Department of revenue administration: taxpayer advocate  
 Insurance department: health care statistician  
 Department of administrative services: education and training officer  
 Board of tax and land appeals: board member  
 Board of tax and land appeals: chairman

#### **Salary Grade EE \$59,120 – \$78,467**

Department of health and human services: division of behavioral health:  
   administrator of children's mental health services  
 Department of health and human services: division of elderly and adult services:  
   director of program operations  
 Department of revenue administration: chief of field audits  
 Department of health and human services: administrator of finance  
 Department of health and human services: senior financial analyst  
 Department of health and human services: senior systems analyst  
 Department of health and human services: manager licensing and regulatory services  
 Department of health and human services: MVS systems programmer  
 Department of health and human services: network specialist  
 Highway safety: coordinator  
 Insurance department: director of operations  
 Insurance department: compliance and enforcement counsel  
 New Hampshire hospital: community integration administrator  
 Department of health and human services: director of finance and support operations  
 Postsecondary education: commission executive director  
 Department of revenue administration: audit team leaders  
 Department of state: state archivist  
 Department of health and human services: director of residential and institutional services  
 Department of health and human services: director  
 Department of health and human services: ombudsman  
 Department of health and human services: business and industry coordinator

Department of health and human services: technical specialist  
 Department of health and human services: office of health management: program specialist  
 Department of health and human services: manager of administrative hearings  
 Department of health and human services: division of elderly services and adult services: administrator, bureau of community services  
 Governor's commission on disability: executive director  
 Department of health and human services: division for juvenile justice services: director of residential and institutional services  
 Department of health and human services: manager for quality improvement, evaluation and research  
 Department of health and human services: division of juvenile justice services: senior systems analyst  
 Department of health and human services: facilities engineer

**Salary Grade FF \$63,208 – \$83,917**

Department of corrections: warden, New Hampshire state prison-women  
 New Hampshire port authority: director  
 Christa McAuliffe Planetarium: planetarium director  
 Department of health and human services: division of children, youth and families: administrator, bureau of child development  
 Department of health and human services: division of children, youth, and families: juvenile justice administrator  
 Department of safety: deputy director of motor vehicles  
 Department of transportation: director of aeronautics, rail and transit  
 Department of health and human services: division of behavioral health: director of transitional assistance  
 Department of justice: director, office of victim/witness advocate  
 New Hampshire hospital: chief operating officer  
 Department of revenue administration: assistant director, audit division  
 Department of revenue administration: director of document processing  
 Department of health and human services: director, operations analysis  
 Department of health and human services: systems specialist  
 Department of health and human services: director of MMIS  
 Department of health and human services: managing analyst  
 Department of health and human services: senior financial manager  
 Department of health and human services: administrator of financial support services  
 Department of administrative services: manager of employee relations  
 Department of agriculture, markets and food: state veterinarian  
 Department of health and human services: director of applications and development  
 Department of health and human services: director of administration  
 Department of health and human services: director of MMIS management  
 Department of health and human services: director, special projects  
 Department of health and human services: legislative director  
 Department of employment security: counsel  
 Insurance department: health care policy analyst  
 Insurance department: insurance fraud prosecutor  
 Department of safety: forensic toxicologist  
 Department of safety: assistant director, homeland security and emergency management  
 Department of health and human services: office of health management: molecular biologist  
 Public utilities commission: consumer advocate  
 Department of revenue administration: revenue counsel  
 Glencliff home: administrator  
 Department of health and human services: director of systems operations

Department of health and human services: assistant director, policy and administration  
 Department of safety: director of safety services  
 Department of revenue administration: director of community services  
 Department of health and human services: director of finance  
 Department of executive administrative services; executive director; bureau of  
 emergency communication  
 New Hampshire hospital: director of finance and support operations  
 Department of health and human services: transitional assistant: business and  
 industry coordinator  
 Insurance Department: general counsel  
 Insurance Department: assistant actuary  
 Department of Health and Human Services: director of finance

### Salary Grade GG \$68,231 – \$90,606

Liquor commission: commissioner  
 New Hampshire veterans home: commandant  
 Adjutant general: deputy adjutant general  
 Department of education: director, career technology and adult learning  
 Department of education: director, standards and certification  
 Department of education: director of instruction  
 Department of health and human services: director, alcohol and drug abuse  
 Department of health and human services: director of child support services  
 Department of health and human services: division of behavioral health: assistant  
 director, community supports and long-term care  
 Department of justice: director  
 Department of resources and economic development: director, division of parks  
 Lottery commission: executive director  
 Department of health and human services: office of program support  
 Department of administrative services: director of plant and property management  
 Department of corrections: director, division of administration  
 Department of corrections: psychiatrist  
 Department of corrections: senior physician  
 Department of health and human services: chief legal counsel  
 Department of employment security: general counsel  
 Department of cultural resources: state librarian  
 Department of resources and economic development: director of economic development  
 State treasurer: deputy treasurer  
 Banking department: deputy bank commissioner  
 Department of corrections: director, division of field services  
 Department of safety: director, division of fire standards and training and emergency  
 medical services  
 Police standards and training council: director  
 Department of resources and economic development: director of travel and tourism  
 Department of resources and economic development: director, forests and lands  
 Department of health and human services: division of children, youth and families:  
 assistant director  
 Department of transportation: director of finance  
 Insurance department: director  
 Department of health and human services: office of health management: director of  
 program support  
 Department of state: deputy secretary of state  
 Department of safety: director of administration  
 State treasurer: chief deputy treasurer  
 Department of safety: director of information technology

Department of environmental services: chief operations officer  
 Department of Safety: chief of policy and planning

**Salary Grade HH \$74,296 – \$98,691**

Department of corrections: warden, northern New Hampshire corrections facility  
 Department of transportation: director of public works  
 Fish and game department: executive director  
 Labor department; deputy commissioner  
 Liquor commission: chairman  
 Department of agriculture, markets and food: commissioner  
 Department of health and human services: chief information officer  
 Department of environmental services: director  
 Department of cultural resources: commissioner  
 Department of health and human services: division of elderly and adult services:  
 director of elderly services  
 Department of revenue administration: assistant commissioner  
 Department of revenue administration: director of audit division  
 Department of youth development services: commissioner  
 Department of administration services: director (comptroller)  
 Department of administration services: director of information technology management  
 Department of administration services: director, division of personnel  
 Department of administration services: financial data manager  
 Department of corrections: unit director non-medical  
 Department of health and human services: division director  
 Department of health and human services: director of application management  
 New Hampshire hospital: associate commissioner and director  
 Insurance department: actuary  
 Public utilities commission: general counsel  
 Department of health and human services: transitional assistance, section administrator  
 Insurance department: deputy commissioner  
 Department of safety: state fire marshal  
 Department of corrections: warden, lakes region facility  
 Public utilities commission: executive director  
 Department of health and human services: director of developmental services  
 Department of health and human services: controller  
 New Hampshire Hospital: chief executive officer

**Salary Grade II \$78,550 – \$104,364**

Department of corrections: senior dentist  
 New Hampshire hospital: senior dentist  
 Department of health and human services: senior physician and director of medicaid  
 Department of health and human services, division of behavioral health: director,  
 community supports and long term care  
 State treasurer: treasurer  
 Adjutant General: adjutant general  
 Department of corrections: warden, New Hampshire state prison-men  
 Department of safety: director of state police  
 Department of employment security: commissioner  
 Banking department: commissioner  
 Department of health and human services, division of children, youth and families: director  
 Department of education: deputy commissioner  
 Department of transportation: director of project development  
 Labor department: commissioner  
 Insurance department: commissioner

Department of health and human services, office of health management: director  
 Department of state: secretary of state  
 Department of administrative services: assistant commissioner  
 Department of environmental services: assistant commissioner  
 Department of safety: director of motor vehicles  
 Department of safety: director of homeland security and emergency management  
 Department of safety: director of emergency services, communication and management  
 Department of transportation: director of operations

**Salary Grade JJ \$82,805 – \$110,036**

Department of corrections: assistant commissioner  
 Department of health and human services: senior division director  
 Public utilities commission: chairman  
 Public utilities commission: commissioner  
 Department of safety: assistant commissioner  
 Department of justice: deputy attorney general  
 Department of Transportation: deputy commissioner

**Salary Grade KK \$84,921 – \$112,861**

Department of education: commissioner  
 Department of health and human services: deputy commissioner  
 Department of transportation: assistant commissioner  
 Department of resources and economic development: commissioner  
 Department of environmental services: commissioner

**Salary Grade LL \$116,170**

Department of safety: commissioner  
 Department of transportation: commissioner  
 Department of justice: attorney general  
 Department of administrative services: commissioner  
 Department of corrections: commissioner  
 Department of revenue administration: commissioner

**Salary Grade MM \$120,095**

Department of health and human services: commissioner  
 Office of the governor: governor

**Salary Grade NN \$124,705**

Department of justice: deputy chief medical examiner  
 Department of health and human services: senior physician/psychiatrist I  
 Department of health and human services: state senior physician

**Salary Grade OO \$130,094**

Department of health and human services: senior physician/psychiatrist II

**Salary Grade PP \$136,536**

Department of health and human services: unit director, medical  
 Department of health and human services: state epidemiologist and administrator,  
 health data unit  
 Department of health and human services: physician in charge

**Salary Grade QQ \$144,289**

Department of justice: chief medical examiner

## COUNTY OFFICERS

### Belknap County

**Sheriff**—Craig Wiggin, r&d, Meredith  
**Attorney**—James M. Carroll, d&r, Laconia  
**Treasurer**—Michael G. Muzzey, r, Laconia  
**Reg. of Deeds**—Barbara R. Luther, r, Laconia  
**Reg. of Probate**—Karen H. Brickner, r, Barnstead  
**County Commissioners:**  
**1st District**—Edward D. Philpot, d, Laconia  
**2nd District**—Richard W. Long, i&r, Belmont  
**3rd District**—Christopher D. Boothby, r, Meredith

### Carroll County

**Sheriff**—Christopher Conley, r&d, Wolfeboro  
**Attorney**—Robin J. Gordon, d, Tamworth  
**Treasurer**—Godfrey Howard, r, Tuftonboro  
**Reg. of Deeds**—Ann P. Aiton, r, Ossipee  
**Reg. of Probate**—Gail A. Monet, r, Madison  
**County Commissioners:**  
**1st District**—David C. Sorensen, r, Eaton  
**2nd District**—Dorothy Solomon, d, Albany  
**3rd District**—William Albee, d, Tuftonboro

### Cheshire County

**Sheriff**—Richard A. Foote, r&d, Swanzey  
**Attorney**—Peter W. Heed, r&d, Westmoreland  
**Treasurer**—Stuart E. West, d, Westmoreland  
**Reg. of Deeds**—Evelyn S. Hubal, r&d, Keene  
**Reg. of Probate**—Anna Z. Tilton, d, Marlborough  
**County Commissioners:**  
**1st District**—John M. Pratt, d, Walpole  
**2nd District**—Roger Zerba, d, Keene  
**3rd District**—Stillman D. Rogers, d, Richmond

### Coos County

**Sheriff**—Gerald Marcou, r&d, Gorham  
**Attorney**—Robert Mekeel, d, Lancaster  
**Treasurer**—Frederick W. King Sr., r&d, Colebrook  
**Reg. of Deeds**—Carole A. Lamirande, d&r, Gorham  
**Reg. of Probate**—Terri L. Peterson, r&d, Lancaster  
**County Commissioners:**  
**1st District**—Paul R. Grenier, d, Berlin  
**2nd District**—Thomas M. Brady, r&d, Jefferson  
**3rd District**—Burnham Judd, r, Pittsburg

### Grafton County

**Sheriff**—Douglas R. Dutile, r&d, Haverhill  
**Attorney**—Ricardo St. Hilaire, r&d, Lebanon  
**Treasurer**—Vanessa Sievers, d, Hanover  
**Reg. of Deeds**—William A. Sharp, d, Lebanon  
**Reg. of Probate**—Rebecca R. Wyman, r, Haverhill  
**County Commissioners:**  
**1st District**—Michael J. Cryans, d, Hanover  
**2nd District**—Raymond S. Burton, r&d, Bath  
**3rd District**—Martha B. Richards, d, Holderness

### Hillsborough County

**Sheriff**—James A. Hardy, r, Pelham  
**Attorney**—Marguerite Lefebvre Wageling, r&d, Manchester  
**Treasurer**—Christopher C. Pappas, d, Manchester  
**Reg. of Deeds**—Pamela D. Coughlin, r, Mont Vernon  
**Reg. of Probate**—Robert R. Rivard, r, Manchester  
**County Commissioners:**  
**1st District**—Toni Pappas, r, Manchester  
**2nd District**—Michael R. Clemons, d, Nashua  
**3rd District**—Carol H. Holden, r, Amherst

### Merrimack County

**Sheriff**—Scott E. Hilliard, r&d, Northfield  
**Attorney**—Katherine D. Rogers, d, Concord  
**Treasurer**—James Monahan, d, Concord  
**Reg. of Deeds**—Kathi L. Guay, r, Loudon  
**Reg. of Probate**—Jane D.W. Bradstreet, r&d, Hopkinton  
**County Commissioners:**  
**1st District**—Elizabeth D. Blanchard, d&r, Concord  
**2nd District**—Leo R. Bernier, d, Loudon  
**3rd District**—J. D. Colcord, r&d, Warner

### Rockingham County

**Sheriff**—J. Dan Linehan, r, Danville  
**Attorney**—James M. Reams, r, Hampton  
**Treasurer**—David E. Ahearn, d, Hampton Falls  
**Reg. of Deeds**—Cathy Stacey, r, Salem  
**Reg. of Probate**—Debra E. Crapo, d, Rye  
**County Commissioners:**  
**1st District**—Katharin Pratt, r, Hampton  
**2nd District**—Maureen Barrows, r, Exeter  
**3rd District**—Don Stritch, r, Auburn

**Stafford County**

**Sheriff**—Wayne M. Estes, r, Milton

**Attorney**—Thomas P. Velardi, d&r, Madbury

**Treasurer**—Pamela J. Arnold, d, Milton

**Reg. of Deeds**—Leo E. Lessard, d&r, Milton

**Reg. of Probate**—Kimberly Quint Wood, d&r, Dover

**County Commissioners:**

Paul J. Dumont, d&r, Rochester

George Maglaras, d&r, Dover

Robert J. Watson, d&r, Rochester

**Sullivan County**

**Sheriff**—Mike Prozzo, r&d, Claremont

**Attorney**—Marc B. Hathaway, r&d, Sunapee

**Treasurer**—Carroll French, d, Langdon

**Reg. of Deeds**—Sharron A. King, r, Newport

**Reg. of Probate**—Diane M. Davis, r, Newport

**County Commissioners:**

**1st District**—Jeffrey R. Barrette, d, Claremont

**2nd District**—Ben Nelson, r, Newport

**3rd District**—Ethel Jarvis, d, Unity

# LEGISLATIVE DEPARTMENT

## **Legislative Budget Assistant**

Appointed by the fiscal committee of the Legislature  
RSA 14:30

Jeffry A. Pattison  
Appointed December 16, 2008

## **Deputy Legislative Budget Assistant**

Jack W. Dianis  
Appointed December 16, 2008

## **Legislative Services Director**

Appointed by the joint committee on legislative facilities. Term, two years, co-terminous with the biennial legislative term.

RSA 17-A:2  
Carol J. Holahan, Concord  
Appointed October 7, 1999

\* \* \*

## **Senate Clerk**

Tammy L. Wright, Concord

## **House Clerk**

Karen O. Wadsworth, Bow

---

---

# INDEX

---



## INDEX

911 Commission .....	488
Accountancy, State Board of (See Dept. of State) .....	610
Acupuncture, Board of (See Health and Human Services) .....	531
Adjutant General .....	475
Administrative Services .....	477
Enhanced 911 Commission .....	488
Men, State Commission on the Status of .....	479
Personnel, division of, Personnel Appeals Board .....	480
Volunteer NH, Board of Directors .....	481
Adult Parole Board (See Dept. of Corrections) .....	494
Advanced Manufacturing Education Advisory Board (See Dept. of Education) .....	500
Aging, State Committee on (See Health & Human Services) .....	527
Agriculture, Department of .....	483
Agricultural Advisory Board .....	484
Agricultural Lands Preservation Committee .....	486
Apple Marketing Advisory Board .....	484
Atlantic States Marine Fisheries Commission .....	488
Conservation Committee, State .....	486
Invasive Species Committee .....	487
Pesticides Control Board .....	483
Veterinary Medicine, Board of .....	487
Air Resources Council (See Environmental Services) .....	509
Alcohol and Drug Abuse Prevention (See Health & Human Services) .....	529
Alcohol and Other Drug Use Professionals (see Health & Human Services) .....	530
American & Canadian French Cultural Exchange Commission .....	495
Amusement Ride Safety Advisory Board .....	601
Appellate Board (See Employment Security) .....	507
Apple Marketing Advisory Board .....	484
Apprenticeship Advisory Council, State (See Labor) .....	563
Architects, Joint Board (See Dept. of State) .....	615
Archives and Records Management (See Dept. of State) .....	610
Artist Laureate .....	497
Arts, N.H. State Council (See Cultural Resources) .....	496
Assessing Standards Board (See Revenue Administration) .....	595
Athletic Trainers (See Health and Human Services) .....	531
Atlantic States Marine Fisheries Commission (See Dept. of Agriculture) .....	488
Atomic Development Activities, Coordinator of .....	488
Attorney-General (See Dept. of Justice) .....	557
Auctioneers, State Board of (See Dept. of State) .....	611
Automotive Technology Advisory Council .....	501
Aviation Users Advisory Board (See Dept. of Transportation) .....	627
Ballot Law Commission (See Dept. of State) .....	612
Banking Department .....	488
Barbering, Cosmetology and Esthetics, Board of.(See Health & Human Services) ..	532
Boxing and Wrestling Commission (See Dept. of State) .....	613
Business Finance Authority .....	489

Cannon Mountain Adv. Comm (See DRED) .....	586
Charitable Trusts (See Dept. of Justice) .....	562
Chief Medical Examiner (See Dept. of Justice) .....	563
Children Youth, and Families (See Health and Human Services) .....	533
Chiropractic Examiners, Board of (See Health & Human Services) .....	534
Claims, Board of (See Dept. of State) .....	613
Community College System of NH .....	578
Community Development Finance Authority .....	489
Compensation Appeals Board (See Dept. of Labor) .....	564
Conciliation and Arbitration, State Board of (see Labor) .....	567
Connecticut Lakes Headwaters Citizens Committee (See DRED) .....	587
Connecticut River Atlantic Salmon Compact. ....	490
Connecticut River Valley Flood Control Commission .....	491
Connecticut River Valley Resource Commission .....	491
Conservation Committee, State (See Dept. of Agriculture) .....	486
Consumer Advocate .....	582
Corrections, Dept. of .....	492
Adult Parole Board .....	494
Court Reporters, Board of (See Dept. of State) .....	621
County Officers, State .....	649
County-State Finance Commission .....	535
Cultural Resources, Dept. of .....	495
Arts, N.H. State Council on the .....	496
Historical Resources Council .....	497
Library, Advisory Council .....	498
McAuliffe-Shepard Discovery Center .....	580
Current Use Advisory Board (See Revenue Administration) .....	597
Deaf and Hard of Hearing, Board of Licensure of Interpreters .....	502
Deferred Compensation Commission .....	494
Dental Examiners, State (See Health & Human Services) .....	536
Dietitians, Board of Licensed .....	537
District and Municipal Courts .....	638
Dropout Prevention and Dropout Recovery Oversight Council .....	503
Economic Development Matching Grants Program .....	588
Economic Development, Division of (See DRED) .....	584
Education, Dept. of .....	499
Advanced Manufacturing Education Advisory Council .....	500
Automotive Technology Advisory Council .....	501
Dropout Prevention and Dropout Recovery Oversight Council .....	503
Interpreters for the Deaf and Hard of Hearing, Board of Licensure .....	502
New England Board of Higher Education .....	504
Pre-Engineering Technology Advisory Council .....	505
School Building Authority, New Hampshire .....	505
Electricians' Board (See Dept. of Safety) .....	602
Emergency Management .....	604
Emergency Medical Services Director (Dept. of Safety) .....	605
Emergency Shelter and Homeless Coordination Commission .....	537
Employment Security, Department of .....	506

Appellate Board . . . . .	507
Unemployment Compensation Advisory Council . . . . .	508
Energy Planning Advisory Board . . . . .	506
Engineers Board (See Dept. of State) . . . . .	614
Enhanced 911 Commission . . . . .	488
Environmental Services, Dept. of . . . . .	508
Air Resources Council . . . . .	509
Hazardous Waste Facility Siting Board . . . . .	510
Lakes Management Advisory Commission . . . . .	511
New England Interstate Water Pollution Control Commission . . . . .	512
Oil Fund Disbursement Fund . . . . .	512
Rivers Management Advisory Commission . . . . .	513
Waste Management Council . . . . .	514
Water Management Planning Area (WMPA) Adv. Comm for Lamprey River . . . . .	518
Water Management Planning Area (WMPA) Adv. Comm for Souhegan River . . . . .	518
Water Resources Council . . . . .	516
Water Council . . . . .	516
Water Treatment Plant Advisory Committee . . . . .	520
Water Well Board . . . . .	521
Wetlands Council . . . . .	522
Epidemiologist, State . . . . .	553
Equalization Standards Bd. (See Revenue Administration) . . . . .	598
Executive Department . . . . .	474
Executive Branch Ethics Committee . . . . .	475
Fire Control, State Board of (See Dept. of Safety) . . . . .	602
Fire Marshal (See Dept. of Safety) . . . . .	604
Fire Standards & Training Commission (See Dept. of Safety) . . . . .	605
Fish and Game Commission . . . . .	523
Public Water Access Advisory Board . . . . .	526
Marine Fisheries, Advisory Committee on . . . . .	525
Forester's Board (See Dept. of State) . . . . .	616
Forests and Lands Div. (See DRED) . . . . .	584
Funeral Directors and Embalmers, State Board of Registration of . . . . .	538
(See Health & Human Services)	
Geologists, Board of Professional . . . . .	618
Governor . . . . .	474
Hazardous Waste Facility Siting Board (See Env. Services) . . . . .	510
Health and Human Services, Department of . . . . .	527
Acupuncture, Board of . . . . .	531
Aging, State Committee on . . . . .	527
Alcohol and Drug Abuse Prevention Intervention and Treatment Comm . . . . .	529
Alcohol and Other Drug Use Professionals . . . . .	530
Athletic Trainers . . . . .	531
Barbering, Cosmetology and Esthetics, Board of . . . . .	532
Children, Youth, and Families Advisory Board . . . . .	533
Chiropractic Examiners, Board of . . . . .	534
Community Mental Health Delivery Systems Commission . . . . .	535

County-State Finance Commission	535
Dental Examiners, State Board	536
Dietitians, Board of Licensed	537
Emergency Shelter and Homeless Coordination Commission	537
Epidemiologist, State Physician	553
Funeral Directors and Embalmers, State Board	538
Health Services Planning and Review Board	538
Healthy Kids Subcommittee	539
Hearing Care Providers, Board of	540
Juvenile Parole Board	541
Juvenile Justice Advisory Board	552
Medicine, Board of Reg	541
Medical Review Subcommittee	542
Mental Health Practice, Bd. of Examiners	543
Midwifery Council	544
Nursing Board of	545
Occupational Therapy, Board of	546
Optometry, Board of Reg	547
Pharmacy Board	548
Physical Therapy, Board of	549
Physician/Dentist, Senior	553
Physician, Senior	553
Podiatrists, Board of Registration of	548
Radiation Advisory Comm	549
Recreational Therapy Governing Board	550
Respiratory Care Practitioners	551
Speech-Language Pathology	552
Health and Education Facilities Authority (See Education)	504
Health Services, Planning and Review Board	538
Healthy Kids Subcommittee	539
Hearing Care Providers, Board of	540
Historic Preservation Office (See. Cultural Resources)	498
Historical Records Advisory Board, State	623
Historical Resources Council (See Cultural Resources)	497
Home Inspectors, Board of (See Department of State)	617
Homeland Security, Director of	604
Housing Finance Authority	554
Human Rights, N.H. Commission for	555
Independent Investment Committee	594
Information Technology, Department of	556
Insurance Department	557
International Trade, Adv. Council (See DRED)	585
Invasive Special Commission (See Agriculture)	487
Joint Promotional Program Screening Comm. (See D.R.E.D.)	587
Judges of Probate	637
Judicial Council	634
Judicial Retirement Plan, Board of Trustees	635
Justice, Dept. of	557

Attorney General .....	557
Charitable Trusts .....	562
Chief Medical Examiner .....	563
Uniform State Laws, Commission to study .....	562
Justices, district and municipal courts .....	638
Justices, Supreme and Superior Courts .....	633
Juvenile Justice Advisory Board .....	552
Juvenile Parole Board..(See Health & Human Services) .....	541
Labor, Department of .....	563
Compensation Appeals Board .....	564
Conciliation and Arbitration, State Board of .....	567
State Apprenticeship Council .....	563
Penalty Appeal Board .....	567
Workmen's Compensation Advisory Council .....	568
Land and Community Heritage Authority .....	568
Land Surveyors, Joint Board (See Dept. of State) .....	615
Landscape Architects, Board of .....	620
Lakes Management Advisory Committee (See Env. Services) .....	511
Legislative Leadership .....	652
Library, Advisory Council (See Cultural Resources) .....	498
Liquor Commission, State .....	570
Lottery Commission, State .....	624
Marine Fisheries, Advisory Committee on (See Fish and Game) .....	525
Marital Masters .....	634
Marital Mediator Certification Board .....	570
McAuliffe-Shepard Discovery Center .....	580
Medical Examiner, Chief (See Dept. of Justice) .....	563
Medical Review Subcommittee .....	542
Men, State Commission on the Status of .....	479
Mental Health Practice (See Health and Human Services) .....	543
Medicine, Board of (See Health & Human Services) .....	541
Merrimack River Valley Flood Control Commission .....	571
Midwifery Council .....	544
Milk Sanitation Board .....	571
Moorings Appeals Board (See Dept. of Safety) .....	606
Motor Vehicles, Division of (See Dept. of Safety) .....	600
Motor Vehicle Industry Board .....	607
Mount Washington Commission .....	572
Municipal Bond Bank .....	572
Municipal Records Board .....	573
Nash Stream Forest Citizens Committee .....	589
Natural Scientists, Board of (See Dept. of State) .....	619
New England Board of Higher Education (See Education) .....	504
New Motor Vehicle Arbitration Board (See Dept. of Safety) .....	606
Northeast Interstate Dairy Compact Commission .....	573
Nursing Board (See Health & Human Services) .....	545

Occupational Therapy, Board of (See Health and Human Services) . . . . .	546
Oil Fund Disbursement Board (See Environmental Services) . . . . .	512
Old Man of the Mountain, Caretaker of (See DRED) . . . . .	586
Optometry, Board of (See Health & Human Services) . . . . .	547
Parks and Recreation, (See Resources and Economic Dev.) . . . . .	584
Passenger Tramway Safety Board (See Dept. of Safety) . . . . .	608
Pease Development Authority . . . . .	573
Personnel Appeals Board (See Administrative Services) . . . . .	480
Personnel Division (See Adm. Services) . . . . .	480
Penalty Appeal Board (See Labor) . . . . .	567
Pesticides Control Board (See Agriculture) . . . . .	483
Pharmacy Board (See Health and Human Services) . . . . .	548
Physical Therapy, Board of (See Health and Human Services) . . . . .	549
Plumbers, State Board for Licensing and Regulation of . . . . .	575
Podiatrists, Board of Reg. of (See Health & Human Services) . . . . .	548
Poet Laureate . . . . .	575
Police Commission . . . . .	575
Police, State (See Dept. of Safety) . . . . .	600
Ports and Harbors Advisory Council . . . . .	574
Postsecondary Education Commission . . . . .	576
Pre-Engineering Technology Advisory Council (See Education) . . . . .	505
Public Employee Labor Relations Board . . . . .	581
Public Utilities Commission . . . . .	582
Consumer Advocate . . . . .	582
Residential Ratepayers Advisory Board . . . . .	583
Public Water Access Advisory Board (See Fish and Game) . . . . .	526
Racing and Charitable Gaming Commission . . . . .	583
Radiation Advisory Comm. (See Health & Human Services) . . . . .	549
Railroad Appeal Board (See Dept. of Transportation) . . . . .	629
Real Estate Appraisers Board . . . . .	623
Real Estate Commission . . . . .	622
Recreational Therapy Governing Board . . . . .	550
Residential Ratepayers Advisory Board . . . . .	583
Resources and Economic Development . . . . .	584
Advisory Commission . . . . .	585
Cannon Mountain Advisory Commission . . . . .	586
Caretaker of the Old Man of the Mountain . . . . .	586
Connecticut Lakes Headwaters Citizens Committee . . . . .	587
Economic Development Matching Grants Program . . . . .	588
Forest and Lands . . . . .	584
International Trade, Adv. Commission . . . . .	585
Joint Promotional Program Screening Comm . . . . .	587
Nash Stream Forest Citizens Committee . . . . .	589
Parks and Recreation . . . . .	584
Telecommunications Planning and Development Adv. Comm . . . . .	589
Travel and Tourism Advisory Committee . . . . .	591
Respiratory Care Practitioners (See Health and Human Services) . . . . .	551
Retirement System, New Hampshire . . . . .	593

Revenue Administration, Department of .....	595
Assessing Standards Board .....	595
Current Use Advisory Board .....	597
Equalization Standards Board .....	598
Right-To-Know Oversight Commission .....	599
Rivers Management Advisory Committee (See Environmental Services) .....	513
Safety, Department of .....	599
Amusement Ride Safety Advisory Board .....	601
Electricians Board .....	602
Emergency Medical services .....	605
Emergency Management .....	604
Fire Control, State Board of .....	602
Fire Marshal .....	604
Fire Standards and Training Commission .....	605
Mooring Appeals Board .....	606
Motor Vehicles .....	600
Motor Vehicle Industry Board .....	607
New Motor Vehicle Arbitration Board .....	606
Passenger Tramway Safety Board .....	608
Safety Services .....	600
State Coordinator of Highway Safety .....	601
State Police .....	600
Traffic Safety Commission .....	608
Salaries — State Officers .....	643
School Building Authority, New Hampshire (See Education) .....	505
Site Selection Comm (See Environmental Services) .....	523
Skyhaven Airport Operation Commission (See Transportation) .....	629
Speech-Language Pathology, Bd of (See Health & Human Services) .....	552
State-Capital Region Planning Commission .....	624
State Coordinating Council for Community Transportation in NH (See Dept. of Transportation) .....	630
State, Department of .....	610
Archives and Records Management .....	610
Accountancy, State Board of .....	610
Architects, Board of .....	615
Auctioneers, State Board of .....	611
Ballot Law Commission .....	612
Boxing and Wrestling Commission .....	613
Claims, Board of .....	613
Court Reporters, Board of .....	621
Engineers, Board of .....	614
Foresters, Board of .....	616
Geologists, Board of .....	618
Home Inspectors, Board of .....	617
Land Surveyors, Board of .....	615
Landscape Architects, Board of .....	620
Natural Scientists, Board of .....	619
Secretary of state .....	610

Superior Court Justices .....	633
Supreme Court Justices .....	633
Tax and Land Appeals, Board of .....	625
Telecommunications Planning and Development Advisory Commission .....	589
Traffic Safety Commission (See Dept. of Safety) .....	608
Transportation, Dept. of .....	626
Appeals Board .....	628
Aviation Users Advisory Board .....	627
Railroad Appeals Board .....	629
Skyhaven Airport Operation Commission .....	629
State Coordinating Council for Community Transportation in NH .....	630
Travel and Tourism Advisory Commission (See DRED) .....	591
Treasurer, State .....	625
Unemployment Compensation Advisory Council (See Employment Security) .....	508
Uniform State Laws, Commission to Study (See Dept. of Justice) .....	562
University System of New Hampshire, Board of Trustees .....	630
Veterans' Council .....	626
Veterans' Home, Board of Managers .....	555
Veterinarian, State (See Dept. of Agriculture) .....	487
Veterinary Medicine, Board of (See Agriculture) .....	487
Victim/Witness Assistance, Office of .....	562
Volunteer NH .....	481
Warden, State Prison (See Dept. of Corrections) .....	493
Waste Management Council (See Env. Services) .....	514
Water Council .....	516
Water Management Planning Area (WMPA) Adv. Committee for Lamprey River .....	518
Water Management Planning Area (WMPA) Adv. Committee for Souhegan River .....	518
Water Pollution Control Comm. N.E. Interstate (See Env. Services) .....	512
Water Resources (See Env. Services) .....	516
Water Treatment Plant Advisory Committee.(See Env. Services) .....	520
Water Well Board.(See Env. Services) .....	521
Wetlands Council (See Env. Services) .....	522
Wetlands Site Selection Committee .....	523
Women, NH State Prison for .....	492
Women, State Commission on the Status of .....	632
Worker's Compensation, Advisory Council.(See Labor) .....	568















