

SAPIENTIA UNIVERSALIS EX LIBRIS
UNIVERSITY OF NEWHAMPSHIRE



UNIVERSITY LIBRARY

CLASS N 328.74
NUMBER N 53 m 20
ACCESSION 40161



GOVERNOR HUNTLEY N. SPAULDING

State of New Hampshire

MANUAL

for the

GENERAL COURT

1927

Prepared and published by the
Department of State at Concord

Hobart Pillsbury of Manchester

Secretary of State

No. 20

Printed by THE RECORD PRESS
Rochester, N. H.

Bound by CRAGG BINDERY
Concord, N. H.



N
32874

N 53 m

20

CONTENTS

	Pages
Constitution of New Hampshire	5-48
History of the Constitution	49-50
Presidents of the United States	51
New Hampshire's Chief Executives	52-53
Outline of Governmental Periods	54-57
New Hampshire Congressional Delegation	58-59
Presidential Vote by States, 1924	60
National Conventions	61
Population by States, 1920, 1910, 1900	62-63
Population of New Hampshire	64-78
Districting of Towns and Wards	79-87
Unincorporated Places	88
Postoffices and Postmasters in New Hampshire	88-94
State Nicknames and Flowers	95
Per Capita Wealth	96
New Hampshire State Flag	96
Constitution of the United States	97-119
Constitutional Incidents	120-121
New Hampshire Land and Water Areas	122-128
New Hampshire State Government	129-217
Governor	130-134
Executive Council	135-143
Department of State	144-145
Treasury	146-147
Militia	147
Legislature	147-183
Presidents of the Senate	178-179
Speakers of the House	180-182
Judiciary	184-190
Bank Commission	190-192
Public Service Commission	193-194
Insurance Department	194-195
Fish and Game Department	195-196
Department of Education	196-197
Department of Agriculture	197
Commission of Pharmacy and Practical Chemistry	197-198
Tax Commission	198
Department of Health	199
Forestry Department	199-200
Department of Records	200
Dental Board	201
Ballot Law Commission	201-202

100 10 374

Pub

40161

	Pages
Bureau of Labor	202
Department of Charities and Correction	202-203
Board of Registration in Medicine	203-204
Veterinary Examining Board	204
Department to Enforce Prohibition	204
Highway Department	205
Board of Registration in Optometry	205
Department of Institutions	205-216
Department of Motor Vehicles	216-217
Board of Examiners of Embalmers	217
Board of Examiners in Chiropody	217
Board of Chiropractic Examiners	217
United States Senators and Members of Congress	217-222
Direct Primary of 1926—	
Summary	223-241
Vote in Detail	242-334
Party Organizations—	
Republican	335-345
Democratic	345-357
Election, November 2, 1926—	
Summary	358-370
Vote in Detail	371-450
Representatives to General Court	402-409
State Government, Roster, 1927	451-483
County Officers	484-485
Federal Court Organization	486
Military Organization	487-490

CONSTITUTION OF THE STATE OF NEW HAMPSHIRE

ESTABLISHED OCTOBER 31, 1783, TO TAKE EFFECT JUNE 2, 1784,
AS SUBSEQUENTLY AMENDED AND IN FORCE JANUARY 1, 1927.*

PART FIRST—BILL OF RIGHTS.

Article

1. Equality of men; origin and object of government.
2. Natural rights.
3. Society, its organization and purposes.
4. Rights of conscience unalienable.
5. Religious freedom recognized.
6. Public worship of the Deity to be encouraged; right of electing religious teachers; free toleration; existing contracts not affected.
7. State sovereignty.
8. Accountability of magistrates and officers to the people.
9. No hereditary office or place.
10. Right of revolution.
11. Elections and elective franchise.
12. Protection and taxation reciprocal; private property for public use.

Article

13. Conscientiously scrupulous not compellable to bear arms.
14. Legal remedies to be free complete and prompt.
15. Accused entitled to full and substantial statement of charge; not obliged to furnish evidence against himself; may produce proofs and be fully heard, etc.
16. No person to be again tried after an acquittal; trial by jury in capital cases.
17. Criminal trials in county, except in general insurrection.
18. Penalties to be proportioned to offenses; true design of punishment.
19. Searches and seizures regulated.
20. Trial by jury in civil causes; exceptions.

*The side notes indicate the decisions of the supreme court.

All amendments are shown by notes at the bottom of the page indicating the year in which they took effect. The amendments of 1792, "so far as relates to the choice of the members of the legislature and the executive officers of the state, county treasurer and recorder of deeds," took effect on February 1, 1793, and all others on the first Wednesday of June, 1793.

The amendments of 1850 took effect September 16, 1852; those of 1876, August 1, 1877, October 1, 1878, and the first Wednesday of June, 1879, as indicated in the foot notes; those of 1889, April 2, 1889; those of 1902 on March 26, 1903; and those of 1912 on November 20, 1912.

The numbering of the sections of Part II first appeared in the Revised Statutes of 1842. In 1889, when the tenth section of Part II was stricken out, all subsequent sections were moved forward, with the result of making much confusion in citations. In this copy the former numbering has been placed in parenthesis at the side of the present number.

Article

21. Only qualified persons to serve as jurors, and to be fully compensated.
22. Liberty of the press.
23. Retrospective laws prohibited.
24. Militia.
25. Standing armies.
26. Military, subject to civil power.
27. Quartering of soldiers.
- ✓ 28. Taxes to be levied only by the people or legislature.
- ✓ 29. Suspension of laws by legislature only.
30. Freedom of speech.
31. Meetings of legislature, for what purpose.
32. Rights of assembly, instruction and petition.
33. Excessive bail, fines, and punishments prohibited.
34. Martial law limited.
35. The judiciary; tenure of office.
36. Pensions.
37. Legislative, executive, and judicial departments to be kept separate.
38. Social virtues inculcated.

PART SECOND.—FORM OF GOVERNMENT.

1. Name of body politic.
2. Legislature, how constituted.
3. General Court, when to meet and dissolve.
4. Power of general court to establish courts.
5. To make laws, elect officers, define their powers and duties, impose fines, and assess taxes; prohibited from authorizing towns to aid certain corporations.
6. Valuation and taxation.
7. Members of legislature not to take fees or act as counsel.

Article

8. Legislature to sit with open doors.

HOUSE OF REPRESENTATIVES

9. Representatives elected biennially, ratio of representation; number not to be increased by dividing towns.
10. Small towns may elect a proportionate part of time.
11. Biennial election of representatives in November.
12. Qualification of electors.
13. Representatives, how elected and qualifications of.
14. Compensation of the legislature.
15. Vacancies in house, how filled.
16. House to impeach before the senate.
17. Money bills to originate in house.
18. Power of adjournment limited.
19. Quorum, what constitutes.
20. Privileges of members of the legislature.
21. House to elect speaker and officers, settle rules of proceeding, and punish misconduct.
22. Senate and executive have like powers; imprisonment limited.
23. Journals and laws to be published; yeas and nays, and protests.

SENATE.

24. Senate, how constituted; tenure of office.
25. Senatorial districts, how constituted.
26. Election of senators.
27. Senators, how and by whom chosen; right of suffrage.

Article

28. Qualifications of senators.
29. Inhabitant defined.
30. Inhabitants of unincorporated places; their rights, etc.
31. Biennial meetings, how warned, governed and conducted; return of votes.
32. Governor and council to count votes for senators and notify the persons elected.
33. Vacancies in senate, how filled.
34. Senate, judges of their own elections.
35. Adjournments limited except in impeachment cases.
36. Senate to elect their own officers; quorum.
37. Senate to try impeachments; mode of proceeding.
38. Judgment on impeachments limited.
39. Chief justice to preside on impeachment of governor.

EXECUTIVE POWER.—
GOVERNOR.

40. Title of governor.
41. Election of governor; return of votes; electors; if no choice, legislature to elect one of two highest candidates; qualifications for governor.
42. In cases of disagreement, governor to adjourn or prorogue legislature; if infectious distemper or other cause exists, may convene them elsewhere.
43. Veto of governor to bills, provisions as to.
44. Resolves to be treated like bills.
45. Governor and council to nominate and appoint officers; nomination three days before appointment.

Article

46. Governor and council have negative on each other.
47. Field officers to recommend, and governor to appoint, company officers.
48. President of senate to act as governor when office vacant; speaker of house to act when office of president of senate also vacant.
49. Governor to prorogue or adjourn legislature and call extra sessions.
50. Power and duties of governor as commander-in-chief; limitation.
51. Pardoning power.
52. Militia officers, removal of.
53. Staff and non-commissioned officers, by whom appointed.
54. Division of militia into brigades, regiments, and companies.
55. Moneys drawn from treasury only by warrant of governor pursuant to law.
56. Accounts of military stores, etc., to be rendered quarterly.
57. Compensation of governor and council.
58. Salaries of judges.

COUNCIL.

59. Councilors, mode of election, etc.
60. Vacancies, how filled if no choice.
61. Occurring afterwards; new election; governor to convene; duties.

Article

62. Impeachment of councilors.
63. Secretary to record proceedings of council.
64. Councilor districts provided for.
65. Elections by legislature may be adjourned from day to day; order thereof.

SECRETARY, TREASURER,
COMMISSARY-GENERAL, ETC.

66. Election of secretary, treasurer, and commissary-general.
67. State records, where kept; duty of secretary.
68. Deputy-secretary.
69. Secretary to give bond.

COUNTY TREASURERS, ETC.

70. County treasurers, registers of probate, solicitors, sheriffs, and registers of deeds elected.
71. Counties may be divided into districts for registering deeds.

JUDICIARY POWER.

72. Tenure of office to be expressed in commissions; judges to hold office during good behavior, etc.; removable by address.
73. Judges to give opinions, when.
74. Justices of the peace commissioned for five years.
75. Divorces and probate appeals, where tried.
76. Jurisdiction of justices in civil causes.
77. Judges and sheriffs, when disqualified by age.
78. Judges and justices not to act as counsel.
79. Jurisdiction and terms of probate courts.
80. Judges and registers of probate not to act as counsel.

Article

CLERKS OF COURTS.

81. Clerks of courts, by whom appointed.

ENCOURAGEMENT OF LITERATURE, TRADE, ETC.

82. Encouragement of literature; control of corporations; monopolies and trusts.

OATHS AND SUBSCRIPTIONS,
EXCLUSIONS FROM OFFICE,
ETC.

83. Oath of civil officers.
84. Before whom taken.
85. Form of commissions.
86. Form of writs.
87. Forms of indictments, etc.
88. Suicides and deodands.
89. Existing laws to continue in force, if not repugnant to constitution.
90. Habeas corpus.
91. Enacting style of statutes.
92. Governor and judges prohibited from holding other offices.
93. Incompatibility of officers; only two offices of profit to be holden at same time.
94. Incompatibility of certain offices.
95. Bribery and corruption disqualified for office.
96. Value of money, how computed.
97. Constitution, when to take effect.
98. Revision of constitution provided for.
99. Question on revision to be taken every seven years.
100. Enrollment of constitution.

PART FIRST

BILL OF RIGHTS.

ARTICLE 1ST. All men are born equally free and independent; therefore, all government of right originates from the people, is founded in consent, and instituted for the general good.

Equality of men; origin and object of government. liii, 212. lxxv, 113.

[ART.] *2^d. All men have certain natural, essential, and inherent rights, among which are the enjoying and defending life and liberty, acquiring, possessing, and protecting property, and, in a word, of seeking and obtaining happiness.

Natural rights. liii, 9; 398. liv, 117; 590. lxxv, 103. lxxvii, 59. lxxii, 95. lxxiii, 33; 34. lxxv, 31. lxxvii, 581.

[ART.] 3^d. When men enter into a state of society, they surrender up some of their natural rights to that society, in order to insure the protection of others; and, without such an equivalent, the surrender is void.

Society, its organization and purposes. liii, 9. lxxi, 555.

[ART.] 4th. Among the natural rights, some are in their very nature unalienable, because no equivalent can be given or received for them. Of this kind are the rights of conscience.

Rights of conscience unalienable. liii, 9. lix, 225.

[ART.] 5th. Every individual has a natural and unalienable right to worship God according to the dictates of his own conscience and reason; and no subject shall be hurt, molested, or restrained, in his person, liberty, or estate, for worshipping God in the manner and season most agreeable to the dictates of his own conscience, or for his religious profession, sentiments, or persuasion, provided he doth not disturb the public peace or disturb others in their religious worship.

Religious freedom recognized. liii, 9. lviii, 240. lix, 225. lxiv, 48. lxxix, 381. lxxvi, 420.

[ART.] 6th. As morality and piety, rightly grounded on evangelical principles, will give the best and greatest security to government, and will lay in the hearts of men the strongest obligations to due subjection, and as the knowledge of these is

Public worship of the Deity to be encouraged. liii, 9. lxvi, 230. lxxv, 424; 562. lxxvi, 408.

*First inserted in this and following articles of Bill of Rights in General Statutes, 1867.

most likely to be propagated through a society by the institution of the public worship of the Deity and of public instruction in morality and religion, therefore to promote those important purposes, the people of this state have a right to empower, and do hereby fully empower, the legislature to authorize, from time to time, the several towns, parishes, bodies corporate, or religious societies within this state to make adequate provision, at their own expense, for the support and maintenance of public Protestant teachers of piety, religion, and morality.

Right of electing religious teachers.
Sm., 1.
liii, 9; 138.
lvi, 508.
lviii, 170.
lxvi, 230.

Provided, notwithstanding, that the several towns, parishes, bodies corporate, or religious societies shall at all times have the exclusive right of electing their own public teachers and of contracting with them for their support and maintenance. And no person of any one particular religious sect or denomination shall be compelled to pay towards the support of the teacher or teachers of another persuasion, sect, or denomination.

Free toleration.
liii, 9.

And every denomination of Christians, demeaning themselves quietly and as good subjects of the state, shall be equally under the protection of the law; and no subordination of any one sect or denomination to another shall ever be established by law.

Existing contracts not affected.

And nothing herein shall be understood to affect any former contracts made for the support of the ministry; but all such contracts shall remain and be in the same state as if this constitution had not been made.

State sovereignty.
lxvi, 369.

[ART.] 7th. The people of this state have the sole and exclusive right of governing themselves as a free, sovereign, and independent state, and do, and forever hereafter shall, exercise and enjoy every power, jurisdiction, and right pertaining thereto which is not or may not hereafter be by them expressly delegated to the United States of America in congress assembled.

[ART.] 8th. All power residing originally in, and being derived from, the people, all the magistrates and officers of government are their substitutes and agents and at all times accountable to them.

Accountability of magistrates and officers. lxvi, 369. lxvii, 49.

[ART.] 9th. No office or place whatsoever in government shall be hereditary, the abilities and integrity requisite in all not being transmissible to posterity or relations.

No hereditary office or place.

[ART.] 10th. Government being instituted for the common benefit, protection, and security of the whole community, and not for the private interest or emolument of any one man, family, or class of men, therefore, whenever the ends of government are perverted and public liberty manifestly endangered and all other means of redress are ineffectual, the people may, and of right ought to, reform the old or establish a new government. The doctrine of nonresistance against arbitrary power and oppression is absurd, slavish, and destructive of the good and happiness of mankind.

Right of revolution. lii, 592. lxxv, 113.

[ART.] 11th. All elections ought to be free; and every inhabitant of the state, having the proper qualifications, has equal right to elect and be elected into office; [but no person shall have the right to vote, or be eligible to office under the constitution of this state, who shall not be able to read the constitution in the English language, and to write; *provided, however*, that this provision shall not apply to any person prevented by a physical disability from complying with its requisitions, nor to any person who now has the right to vote, nor to any person who shall be sixty years of age or upwards on the first day of January A. D. 1904,]* [and *provided further*, that no person shall have the right to vote or be eligible to office under the constitution of this state who shall have been convicted of treason, bribery, or any wilful violation of the election laws

Elections and elective franchise. lx, 385.

*Inserted, 1903.

of this state or of the United States; but the supreme court may, on notice to the attorney-general restore the privileges of an elector to any person who may have forfeited them by conviction of such offences.]†

Protection and taxation reciprocal.
Private property for public use, etc.
i, 120, 130. ii, 22. iii, 534. iv, 568. vii, 35. viii, 398. x, 369. xi, 19. xvii, 47, 64. xxv, 541. xxvii, 183. xxxv, 141. xxxvi, 404, xlvi, 444. l, 591. li, 504. liv, 590. lvi, 399; 514. lviii, 110; 549. lix, 191; 260; 480. lx, 219; 346; 522. lxi, 631. lxii, 66. lxv, 113. lxix, 33; 445. lxx, 344. lxxii, 95; 311; 532. lxxiv, 90; 538; 593. lxxv, 262. lxxvi, 591; 611. lxxvii, 65.

Conscientiously scrupulous, not compellable to bear arms.

Legal remedies to be free, complete, and prompt.
xxv, 539, 540.
lxi, 610. lxv, 113. lxxvii, 308.

Accused entitled to full and substantial statement of charge; not obliged to furnish evidence; may produce proofs and be fully heard, etc. Sm., 367.
i, 56; 130; 140. xlviii, 57; 398. lii, 459. lv, 179. lviii, 314. lxiii, 406. lxiv, 442; 491.

[ART.] 12th. Every member of the community has a right to be protected by it in the enjoyment of his life, liberty, and property. He is, therefore, bound to contribute his share in the expense of such protection, and to yield his personal service, when necessary, or an equivalent. But no part of a man's property shall be taken from him or applied to public uses without his own consent or that of the representative body of the people. Nor are the inhabitants of this state controllable by any other laws than those to which they or their representative body have given their consent.

[ART.] 13th. No person who is conscientiously scrupulous about the lawfulness of bearing arms shall be compelled thereto, provided he will pay an equivalent.

[ART.] 14th. Every subject of this state is entitled to a certain remedy, by having recourse to the laws, for all injuries he may receive in his person, property, or character, to obtain right and justice freely, without being obliged to purchase it; completely and without any denial; promptly and without delay; conformably to the laws.

[ART.] 15th. No subject shall be held to answer for any crime or offense until the same is fully and plainly, substantially and formally, described to him, or be compelled to accuse or furnish evidence against himself. And every subject shall have a right to produce all proofs that may be favorable to himself, to meet the witnesses against him face to face, and to be fully heard in his defense by himself,

†Inserted, 1912.

and counsel. And no subject shall be arrested, imprisoned, despoiled, or deprived of his property, immunities, or privileges, put out of the protection of the law, exiled, or deprived of his life, liberty, or estate, but by the judgment of his peers or the law of the land.

[ART.] 16th. No subject shall be liable to be tried, after an acquittal, for the same crime or offense; nor shall the legislature make any law that shall subject any person to a capital punishment (excepting for the government of the army and navy, and the militia in actual service) without trial by jury.

[ART.] 17th. In criminal prosecutions, the trial of facts in the vicinity where they happened is so essential to the security of the life, liberty, and estate of the citizen, that no crime or offense ought to be tried in any other county than that in which it is committed, except in cases of general insurrection in any particular county, when it shall appear to the judges of the superior court that an impartial trial cannot be had in the county where the offense may be committed, and, upon their report, the [legislature]* shall think proper to direct the trial in the nearest county in which an impartial trial can be obtained.

[ART.] 18th. All penalties ought to be proportioned to the nature of the offense. No wise legislature will affix the same punishment to the crimes of theft, forgery, and the like, which they do to those of murder and treason. Where the same undistinguishing severity is exerted against all offenses, the people are led to forget the real distinction in the crimes themselves and to commit the most flagrant with as little compunction as they do† the lightest [offenses].‡ For the same reason, a multitude of sanguinary laws is both impolitic and

lxvi, 577, 633. lxvii
279. lxviii, 496.
lxix, 512. lxxiii,
227; 548. lxxv, 516.
lxxvi, 309, 310.

No person to be
again tried after an
acquittal; trial by
jury in capital cases.
lxvii, 278, 279, 280.

Criminal trials in
county, except
in general
insurrection.
xx, 250. lvi, 175.
lx, 423; 426.
lxvi, 504.
lxxvii, 288.

Penalties to be
proportioned
to offenses.

True design of
punishment.

*Substituted for "assembly," 1793.

†"Those of" stricken out, 1793.

‡Substituted for "dye," 1793.

unjust, the true design of all punishments being to reform, not to exterminate, mankind.

Searches and seizures regulated.
i, 140. xxv, 541.
xxxvi, 64.
xlvi, 549.
lxvi, 177.
lxviii, 48.
lxxi, 102.
lxxiii, 548.

[ART.] 19th.* [Every subject hath a right to be secure from all unreasonable searches and seizures of his person, his houses, his papers, and all his possessions. Therefore, all warrants to search suspected places or arrest a person for examination or trial, in prosecutions for criminal matters, are contrary to this right, if the cause or foundation of them be not previously supported by oath or affirmation, and if the order, in a warrant to a civil officer, to make search in suspected places or to arrest one or more suspected persons or to seize their property, be not accompanied with a special designation of the persons or objects of search, arrest, or seizure; and no warrant ought to be issued but in cases and with the formalities prescribed by law.]

Trial by jury in civil causes.
ii, 422. ix, 336.
xi, 19. xviii, 389;
415. xix, 362. xxv.
539. xxxv, 134. xli,
550. xlvi, 57. li,
455. lv, 179. lvi,
512. lvii, 55; 110;
146; 334. lviii, 60;
182; 425. lix, 350;
561. lxxi, 231. lxxv,
201. lxxviii, 493,
496. lxxix, 522. lxxxi,
326. lxxxii, 600.
lxxxv, 537. lxxxvii,
308.

[ART.] 20th. In all controversies concerning property and in all suits between two or more persons, except in cases in which it has been heretofore otherwise used and practiced [and except in cases in which the value in controversy does not exceed one hundred dollars and title of real estate is not concerned]† the parties have a right to a trial by jury; and this method of procedure shall be held sacred, unless, in cases arising on the high seas and such as relates to mariners' wages, the legislature shall think it necessary hereafter to alter it.

Only qualified persons to serve as jurors, and to be fully compensated.

[ART.] 21st. In order to reap the fullest advantage of the inestimable privilege of the trial by jury, great care ought to be taken that none but qualified persons should be appointed to serve; and such ought to [be]‡ fully compensated for their travel, time, and attendance.

Liberty of the press.

[ART.] 22^d. The *liberty of the press* is essential to the security of freedom in a state; it ought, therefore, to be inviolably preserved.

*Substituted for original Article 19, 1793.

†Inserted, 1877.

‡Not in engrossed copy of 1793.

[ART.] 23^d. Retrospective laws are highly injurious, oppressive, and unjust. No such laws, therefore, should be made, either for the decision of civil causes or the punishment of offenses.

Retrospective laws prohibited.
Sm. 420, i, 199.
iii, 481; 534. iv,
16; 287. x, 386.
xviii, 547. xxiii, 382.
xxiv, 351. xxvii,

294. xxxii, 413. xxxix, 304; 377; 505. li, 376; 383; 559. liv, 167. lvi, 466. lxiv, 295; 409. lxx, 37; 126. lxxviii. 60. lxx, 24.

[ART.] 24th. A well regulated militia is the proper, natural, and sure defense of a state.

Militia.

[ART.] 25th. Standing armies are dangerous to liberty, and ought not to be raised or kept up without the consent of the legislature.

Standing armies.

[ART.] 26th. In all cases and at all times, the military ought to be under strict subordination to, and governed by, the civil power.

Military, subject to civil power.

[ART.] 27th. No soldier, in time of peace, shall be quartered in any house without the consent of the owner, and, in time of war such quarters ought not to be made but by the civil magistrate, in a manner ordained by the legislature.

Quartering of soldiers.

[ART.] 28th. No subsidy, charge, tax, impost or duty shall be established, fixed, laid, or levied under any pretext whatsoever, without the consent of the people or their representatives in the legislature, or authority derived from that body.

Taxes to be levied only by the people or legislature. xiv, 98. lxxiv, 528; 535; 539. lxxvi, 611.

[ART.] 29th. The power of suspending the laws or the execution of them ought never to be exercised but by the legislature, or by authority derived therefrom, to be exercised in such particular cases only as the legislature shall expressly provide for.

Suspension of laws by the legislature only.

[ART.] 30th. The freedom of deliberation, speech and debate in either house of the legislature is so essential to the rights of the people, that it cannot be the foundation of any action, complaint, or prosecution in any other court or place whatsoever.

Freedom of speech.

[ART.] 31st. [The legislature shall assemble for the redress of public grievances and for making such laws as the public good may require.]*

Meetings of legislature, for what.

*Substituted for original Article 31, 1793.

Rights of assembly, instruction, and, petition. lxxi, 471.

Excessive bail, fines, and punishments prohibited. i, 374. xxv, 541.

Martial law limited.

The judiciary; tenure of office, etc. Sm., 226. xxxiii, 89. xlv, 52. lxii, 78. lxiii, 576. lxvi, 503; 524. lxxv, 617. lxxvi, 600.

Pensions.

The legislative, executive, and judicial departments to be kept separate. i, 199. lii, 387. lviii, 451, lxiii, 574. lxxii, 541. lxxiv, 607.

[ART.] 32^d. The people have a right, in an orderly and peaceable manner, to assemble and consult upon the common good, give instructions to their representatives, and to request of the legislative body, by way of petition or remonstrance, redress of the wrongs done them and of the grievances they suffer.

[ART.] 33^d. No magistrate or court of law shall demand excessive bail or sureties, impose excessive fines, or inflict cruel or unusual punishments.

[ART.] 34th. No person can in any case be subjected to law martial or to any pains or penalties by virtue of that law, except those employed in the army or navy, and except the militia in actual service, but by authority of the legislature.

[ART.] 35th. [It is essential to the preservation of the rights of every individual, his life, liberty, property, and character, that there be an impartial interpretation of the laws and administration of justice. It is the right of every citizen to be tried by judges as impartial as the lot of humanity will admit. It is, therefore, not only the best policy, but for the security of the rights of the people, that the judges of the supreme judicial court should hold their offices so long as they behave well, subject, however, to such limitations on account of age as may be provided by the constitution of the state, and that they should have honorable salaries, ascertained and established by standing laws.]*

[ART.] 36th. Economy being a most essential virtue in all states, especially in a young one, no pension shall be granted but in consideration of actual services; and such pensions ought to be granted with great caution by the legislature, and never for more than one year at a time.

[ART.] 37th. In the government of this state, the three essential powers thereof—to wit, the legislative, executive, and judicial—ought to be kept as

*Substituted for original Article 35, 1793.

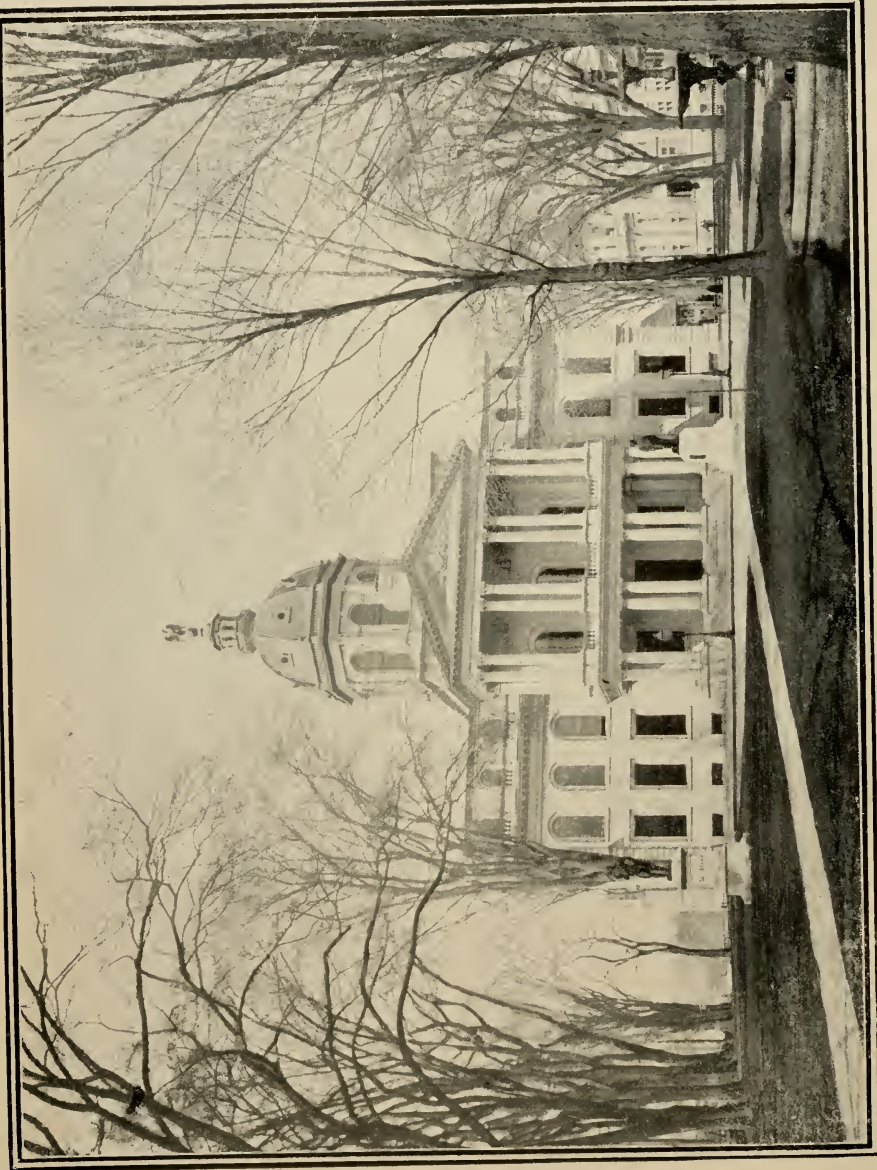

STATE HOUSE (Front View)



STATE HOUSE (Rear View)

separate from, and independent of, each other as the nature of a free government will admit or as is consistent with that chain of connection that binds the whole fabric of the constitution in one indissoluble bond of union and amity.

[ART.] 38th. A frequent recurrence to the fundamental principles of the constitution and a constant adherence to justice, moderation, temperance, industry, frugality, and all the social virtues, are indispensably necessary to preserve the blessings of liberty and good government. The people ought, therefore, to have a particular regard to all those principles in the choice of their officers and representatives; and they have a right to require of their law-givers and magistrates an exact and constant observance of them in the formation and execution of the laws necessary for the good administration of government.

Social virtues
inculcated.
lviii, 624.
lxvii, 49.

PART SECOND

FORM OF GOVERNMENT

[ART. 1.]* The people inhabiting the territory formerly called the province of New Hampshire do hereby solemnly and mutually agree with each other to form themselves into a free, sovereign, and independent body politic, or state, by the name of the STATE OF NEW HAMPSHIRE.

Name of body
politic.

GENERAL COURT

[ART. 2.] The supreme legislative power within this state shall be vested in the senate and house of representatives, each of which shall have a negative on the other.

Legislature, how
constituted.
iv, 565. lviii, 549.
lxi, 264. lxiii, 625.
lxvi, 634. lxvii, 46;
279. lxxiv, 538;
541. lxxvi, 591;
613.

[ART. 3.] The senate and house shall assemble [biennially],† on the first Wednesday of [January]‡ and at each other times as they may judge

*First inserted in this and following articles in Revised Statutes, 1842.

†Substituted for "every year," 1879.

‡Substituted for "June," 1889.

General court, when to meet and dissolve.

necessary, and shall dissolve and be dissolved seven days next preceding the said first Wednesday of [January]‡ [biennially],** and shall be styled THE GENERAL COURT OF NEW HAMPSHIRE.

Power of general court to establish courts.
lxvii, 279.
lxviii, 504.

[ART. 4.] The general court shall forever have full power and authority to erect and constitute judicatories and courts of record or other courts, to be holden in the name of the state, for the hearing, trying, and determining all manner of crimes, offenses, pleas, processes, complaints, actions, causes, matters, and things whatsoever, arising or happening within this state, or between or concerning persons inhabiting, or residing, or brought within the same, whether the same be criminal or civil, or whether the crimes be capital or not capital, and whether the said pleas be real, personal, or mixed, and for the awarding and issuing execution thereon; to which courts and judicatories are hereby given and granted full power and authority from time to time to administer oaths or affirmations for the better discovery of truth in any matter in controversy or depending before them.

To make laws, elect officers, define their powers and duties, impose fines and assess taxes.
i, 53. iv, 566.
xiii, 536. xv, 88.
xxviii, 176.
xxx, 279.
xxxviii, 427.
xlii, 373.
xlii, 415.
xlvi, 415.
xlvi, 59. liii, 9.
lx, 87; 219; 234;
347.
lxi, 264; 631.
lxiv, 402; 560.
lxv, 42. lxvii, 279.
lxviii, 470.
lxix, 33; 445.
lxx, 41; 346; 414.
lxxi, 554.

[ART. 5.] And, further, full power and authority are hereby given and granted to the said general court, from time to time to make, ordain, and establish all manner of wholesome and reasonable orders, laws, statutes, ordinances, directions, and instructions, either with penalties or without, so as the same be not repugnant or contrary to this constitution, as they may judge for the benefit and welfare of this state and for the governing and ordering thereof and of the subjects of the same, for the necessary support and defense of the government, thereof; and to name and settle [biennially],* or provide by fixed laws for the naming and settling,

‡Substituted for "June," 1889.

**Substituted for "annually," 1879.

*First inserted in Copy of Constitution in General Laws, 1878, apparently without authority.

all civil officers within this state, such officers excepted the election and appointment of whom are hereafter in this form of government otherwise provided for; and to set forth the several duties, powers, and limits of the several civil and military officers of this state, and the forms of such oaths or affirmations as shall be respectively administered unto them for the execution of their several offices and places, so as the same be not repugnant or contrary to this constitution; and, also, to impose fines, mulcts, imprisonments, and other punishments; and to impose and levy proportional and reasonable assessments, rates, and taxes upon all the inhabitants of, and residents within, the said state, and upon all estates within the same, to be issued and disposed of by warrant, under the hand of the [governor]* of this state for the time being, with the advice and consent of the council, for the public service, in the necessary defense and support of the government of this state and the protection and preservation of the subjects thereof, according to such acts as are or shall be in force within the same; [provided, that the general court shall not authorize any town to loan or give its money or credit, directly or indirectly, for the benefit of any corporation having for its object a dividend of profits, or in any way aid the same by taking its stock or bonds.]†

lxii, 96; 311.
 lxxiii, 34; 618.
 lxxiv, 90; 478; 528.
 lxxv, 626.
 lxxvi, 595; 611.
 lxxvii, 202; 451.

General Court prohibited from authorizing towns to aid certain corporations.
 lvi, 514.

[ART. 6.] [The public charges of government or any part thereof may be raised by taxation upon polls, estates, and other classes of property, including franchises and property when passing by will or inheritance; and there shall be a valuation of the estates within the state taken anew once in every five years, at least, and as much oftener as the general court shall order.]‡

Valuation and taxation.
 iv, 568. viii, 573.
 lviii, 538. lx, 347.
 lxxix, 33. lxx, 347.
 lxxiv, 90; 538.
 lxxv, 595; 611.
 lxxvii, 452; 615.

*Substituted for "president," 1793.

†Inserted, 1879.

‡Substituted for original Article 6, 1903.

Members of legisla-
ture not to take
fees or act
as counsel.

[ART. 7.] [No member of the general court shall take fees, be of counsel, or act as advocate in any cause before either branch of the legislature; and, upon due proof thereof, such member shall forfeit his seat in the legislature.]**

Legislature to sit
with open doors.

[ART. 8.] [The doors of the galleries of each house of the legislature shall be kept open to all persons who behave decently except when the welfare of the state in the opinion of either branch, shall require secrecy.]**

HOUSE OF REPRESENTATIVES*

Representatives
elected biennially.

[ART. 9.] [There shall be, in the legislature of this state, a representation of the people, biennially elected, and founded upon principles of equality, and, in order that such representation may be as equal as circumstances will admit, every town, or place entitled to town privileges, and wards of cities having six hundred inhabitants by the last general census of the state, taken by authority of the United States or of this state, may elect one representative; if eighteen hundred such inhabitants, may elect two representatives; and so proceeding in that proportion, making twelve hundred such inhabitants the mean increasing number for any additional representative: *provided*, that no town shall be divided or the boundaries of the wards of any city so altered as to increase the number of representatives to which such town or city may be entitled by the next preceding census, *and provided further*, that, to those towns and cities which since the last census have been divided or had their boundaries or ward lines changed, the general court in session next before these amendments shall take effect shall equitably apportion representation in such manner that

Ratio of repre-
sentation.
lxxvi, 587.

Number of repre-
sentatives not to be
increased by
dividing towns.

**Inserted, 1793.

*Provisions under this head followed those under head "senate" prior to 1793.

the number shall not be greater than it would have been had no such division or alteration been made.]†

[ART. 10.]‡

[ART. 10 (11) §] [Whenever any town, place, or city ward shall have less than six hundred such inhabitants,** the general court [shall]†† authorize such town, place, or ward to elect and send to the general court [a representative]‡‡ such proportionate part of the time as the number of its inhabitants shall bear to six hundred; but the general court shall not authorize any [such* town, place, or ward to elect and send such representative, except as herein provided.]†††

Small towns may elect a proportionate part of time.

[ART. 11 (12.)] The members of the house of representatives shall be chosen [biennially] ‡‡‡ in the month of [November],§§ and shall be the second branch of the legislature.

Biennial election of representatives in November.
lxxiii, 619.
lxxvi, 587.

[ART. 12 (13).] All persons qualified to vote on the election of senators shall be entitled to vote, within the *** district†††† where they dwell, in the choice of representatives.

Qualification of electors.
lxxiii, 619.
lxxvi, 100; 587.

[ART. 13 (14).] Every member of the house of representatives shall be chosen by ballot, and, for two years, at least, next preceding his election shall have been an inhabitant of this state;‡‡‡‡

Representatives, how elected, and qualifications of.
liii, 9.
lxxi, 481.
lxxiii, 619.
lxxvi, 587.

†Substituted for original Article 9, 1878.

‡Stricken out, 1889. Subject covered by next section.

§Indicates number of sections previous to 1889.

*** And be so situated that it cannot conveniently be classed with any other town, place or ward," stricken out, 1889.

††Substituted for "may," 1889.

*Inserted, 1889.

‡‡Inserted, 1889.

‡‡‡Substituted for original Article 11, 1878.

‡‡‡‡Substituted for "annually," 1878.

§§Substituted for "March," 1878.

***"Town" left out in engrossed copy of 1793, apparently without authority.

††††"Parish or place" left out in engrossed copy of 1793, apparently without authority.

‡‡‡‡"Shall have an estate within the town, parish or place which he may be chosen to represent of the value of one hundred pounds, one half of which to be a freehold whereof he is seized in his own right" stricken out, 1852.

shall be, at the time of his election, an inhabitant of the town, parish, or place he may be chosen to represent; §§ and shall cease to represent such town, parish, or place immediately on his ceasing to be qualified as aforesaid.

Compensation of legislature.

[ART. 14 (15).] [The presiding officers of both houses of the legislature shall severally receive out of the state treasury as compensation in full for their services, for the term elected, the sum of two hundred and fifty dollars, and all other members thereof seasonably attending and not departing without license, the sum of two hundred dollars, exclusive of mileage: *provided however*, that when a special session shall be called by the governor, such officers and members shall receive for attendance an additional compensation of three dollars per day for a period not exceeding fifteen days, and the usual mileage.]*

Vacancies in house, how filled.
lxxvi, 587.

[ART. 15 (16).] All intermediate vacancies in the house of representatives may be filled up from time to time in the same manner as [biennial]† elections are made.

House to impeach before the senate.

[ART. 16 (17).] The house of representatives shall be the grand inquest of the state, and all impeachments made by them shall be heard and tried by the senate.

Money bills to originate in house.
lxx, 642.

[ART. 17 (18).] All money bills shall originate in the house of representatives, but the senate may propose or concur with amendments, as on other bills.

Power of adjournment limited.
lxxvi, 608.

[ART. 18 (19).] The house of representatives shall have power to adjourn themselves, but no longer than two days at a time.

§§ "Shall be of the Protestant religion" stricken out, 1877.

*Section 1 of Amendment 26 of 1793 [which was substituted for original Article 6 under "Huse of Representatives"] stricken out and above inserted, 1889.

†Substituted for "annual," 1878.

[ART. 19 (20).] A majority of the members of the house of representatives shall be a quorum for doing business, but, when less than two thirds of the representatives elected shall be present, the assent of two thirds of those members shall be necessary to render their acts and proceedings valid.

Quorum, what constitutes.
lxxvii, 192.

[ART. 20 (21).] No member of the house of representatives or senate shall be arrested or held to bail on mesne process during his going to, returning from, or attendance upon, the court.

Privileges of members of the legislature.

[ART. 21 (22).] The house of representatives shall choose their own speaker, appoint their own officers and settle the rules of proceedings in their own house [and shall be judge of the returns, elections, and qualifications of its members, as pointed out in this constitution.]‡ They shall have authority to punish by imprisonment every person who shall be guilty of disrespect to the house, in its presence, by any disorderly and contemptuous behavior, or by threatening or illtreating any of its members, or by obstructing its deliberations; every person guilty of a breach of its privileges in making arrests for debt, or by assaulting any member during his attendance at any session; in assaulting or disturbing any one of its officers in the execution of any order or procedure of the house; in assaulting any witness or other person ordered to attend by, and during his attendance of, the house, or in rescuing any person arrested by order of the house, knowing them to be such.

House to elect speaker and officers, settle rules of proceedings, and punish misconduct.
lxiii, 625.
lxvi, 383.
lxviii, 56.
lxix, 132.

[ART. 22 (23).] The senate [governor]* and council shall have the same powers in like cases, *provided*, that no imprisonment by either for any offense exceed ten days.

Senate and executive have like powers; imprisonment limited.
lxix, 132.

‡Inserted, 1793.

*Substituted for "president," 1793.

Journals and laws to be published; yeas and nays, and protests. xxxv, 579. lii, 622.

[ART. 23 (24).] The journals of the proceedings and all public acts of both houses of the legislature shall be printed and published immediately after adjournment or prorogation, and, upon motion made by any one member, the yeas and nays upon any question shall be entered on the journal, and any member of the senate or house of representatives shall have a right, on motion made at the time for that purpose, to have his protest or dissent, with the reasons, against any vote, resolve, or bill passed, entered on the journal.

SENATE.†

Senate, how constituted; tenure of office.

[ART. 24 (25).] The senate shall consist of [twenty-four]‡ members, who shall hold their office for [two years]§ from the first Wednesday of [January]** next ensuing their election.

Senatorial districts, how constituted.

[ART. 25 (26).] And that the state may be equally represented in the senate, the legislature shall, from time to time, divide the state into [twenty-four]‡ districts, as nearly equal as may be without dividing towns and unincorporated places; and, in making this division, they shall govern themselves by the proportion of direct taxes paid by the said districts, and timely make known to the inhabitants of the state the limits of each district.

Election of senators. xlv, 635. xlv, 597.

[ART. 26 (27).] The freeholders and other inhabitants of each district, qualified as in this constitution is provided, shall [biennially]* give in their votes for a senator at some meeting holden in the month of [November].††

†Entire provisions relating to senate stricken out and these provisions substituted, 1793.

‡Substituted for "twelve," 1878.

§Substituted for "one year," 1878.

**Substituted for "June," 1889.

*Substituted for "annually," 1878.

††Substituted for "March," 1878.

[ART. 27 (28).] The senate shall be the first branch of the legislature, and the senators shall be chosen in the following manner, viz.: every male inhabitant of each town, and parish with town privileges, and places unincorporated, in this state, of twenty-one years of age and upward, excepting paupers and persons excused from paying taxes at their own request, shall have a right, at the [biennial]‡ or other meetings of the inhabitants of said towns and parishes, to be duly warned and holden [biennially],* forever in the month of [November],† to vote, in the town or parish wherein he dwells, for the senator in the district whereof he is a member.

Senators, how and by whom chosen; right of suffrage. xlv, 398; 404. xlvii, 278, 279. lxii, 71. lxxvi, 100.

[ART. 28 (29).] *Provided, nevertheless,* that no person shall be capable of being elected a senator§ who is not of the age of thirty years, and who shall not have been an inhabitant of this state for seven years immediately preceding his election; and, at the time thereof, he shall be an inhabitant of the district for which he shall be chosen.

Qualifications of senators. liii, 9.

[ART. 29 (30).] And every person qualified as the constitution provides shall be considered an inhabitant, for the purpose of electing and being elected into any office or place within this state, in the town, parish, and plantation where he dwelleth and hath his home.

Inhabitant defined. xlv, 404; 635. xlv, 595; 603. xlvii, 278, 279. lx, 385. lxii, 71. lxxiii, 619. lxxvi, 100.

[ART. 30 (31).] And the inhabitants of plantations and places unincorporated, qualified as this constitution provides, who are or shall be required to assess taxes upon themselves towards the support of government, or shall be taxed therefor, shall have the same privilege of voting for senators, in the plantations and places wherein they reside, as

Inhabitants of unincorporated places; their rights. xlv, 635. xlv, 595, 603. lxxiii, 619. lxxvi, 100.

*Substituted for "annually," 1878.

†Substituted for "March," 1878.

‡Substituted for "annual," 1878.

§"Who is not of the Protestant religion" stricken out, 1877. "And seized of a freehold estate in his own right of the value of two hundred pounds, lying within the state," stricken out, 1852.

the inhabitants of the respective towns and parishes aforesaid have. And the meetings of such plantations and places, for that purpose, shall be holden [biennially]* in the month of [November]† at such places respectively therein as the assessors thereof shall direct; which assessors shall have like authority for notifying the electors, collecting and returning the votes, as the selectmen and town clerks have in their several towns by this constitution.

Biennial meetings, how warned, governed, and conducted; return of votes, etc.
 xlv, 398; 407; 635.
 xlv, 597.
 liii, 473; 640.
 lviii, 621.
 lxvii, 70. lxvi, 383.
 lxxiii, 619.

[ART. 31 (32).] The meetings for the choice of governor, council, and senators shall be warned by warrant from the selectmen, and governed by a moderator, who shall, in the presence of the selectmen (whose duty it shall be to attend), in open meeting, receive the votes of all the inhabitants of such towns and parishes present and qualified to vote for senators; and shall, in said meetings, in presence of the said selectmen and of the town clerk in said meetings, sort and count the said votes, and make a public declaration thereof, with the name of every person voted for and the number of votes for each person; and the town clerk shall make a fair record of the same, at large, in the town book, and shall make out a fair attested copy thereof, to be by him sealed up and directed to the secretary of the state, with a superscription expressing the purport thereof; and the said town clerk shall cause such attested copy to be delivered to the sheriff of the county in which such town or parish shall lie thirty days, at least, before the first Wednesday of [January],‡ or to the secretary of the state at least twenty days before the said first Wednesday of [January];‡ and the sheriff of each county or his deputy shall deliver all such certificates by him received into the secretary's office at least twenty days before the first Wednesday of [January].‡

*Substituted for "annually," 1873.

†Substituted for "March," 1878.

‡Substituted for "June," 1889.

[ART. 32 (33).] And, that there may be a due meeting of senators on the first Wednesday of [January],* [biennially],† the governor and a majority of the council for the time being shall, as soon as may be, examine the returned copies of such records, and fourteen days before the first Wednesday of [January],* he shall issue his summons to such persons as appear to be chosen senators by a [plurality]‡ of votes to attend and take their seats on that day: *provided, nevertheless*, that, for the first year, the said returned copies shall be examined by the president and a majority of the council then in office; and the said president shall, in like manner, notify the persons elected to attend and take their seats accordingly.

Governor and council to count votes for senators and notify the persons elected.
liii, 476; 640.
lvi, 574.
lviii, 621.

[ART. 33 (34).] And, in case there shall not appear to be a senator elected by a [plurality]‡ of votes for any district, the deficiency shall be supplied in the following manner, viz: the members of the house of representatives and such senators as shall be declared elected shall take the names of the two persons having the highest number of votes in the district, and out of them shall elect, by joint ballot, the senator wanted for such district; and, in this manner, all such vacancies shall be filled up in every district of the state; [all vacancies in the senate arising by death, removal out of the state, or otherwise, except from failure to elect, shall be filled by a new election by the people of the district, upon the requisition of the governor, as soon as may be after such vacancies shall happen.]§

Vacancies in senate, how filled.
lxxi, 481.

[ART. 34 (35).] The senate shall be final judges of the elections, returns, and qualifications of their own members, as pointed out in this constitution.

Senate, judges of their own elections.
lvi, 570; 574.
lviii, 56.

*Substituted for "June," 1889.

†Substituted for "annually," 1878.

‡Substituted for "majority," 1912.

§Substituted for "And, in like manner, all vacancies in the senate, arising by death, removal out of the state, or otherwise, shall be supplied as soon as may be after such vacancies happen," 1889.

Adjournments limited except in impeachment cases. lxxvi, 608.

[ART. 34 (35).] The senate shall have power to adjourn themselves, provided such adjournment do not exceed two days at a time: *provided, nevertheless*, that, whenever they shall sit on the trial of any impeachment, they may adjourn to such time and place as they may think proper, although the legislature be not assembled on such day or at such place.

Senate to elect their own officers; quorum. lxxvi, 604.

[ART. 36 (37).] The senate shall appoint their president and other officers, and determine their own rules of proceedings. And not less than [thirteen]* members of the senate shall make a quorum for doing business; and, when less than [sixteen]† senators shall be present, the assent of [ten],‡ at least, shall be necessary to render their acts and proceedings valid.

Senate to try impeachments; mode of proceeding.

[ART. 37 (38).] The senate shall be a court, with full power and authority to hear, try, and determine all impeachments made by the house of representatives against any officer or officers of the state, for bribery, corruption, malpractice, or maladministration in office, with full power to issue summons or compulsory process for convening witnesses before them; but, previous to the trial of any such impeachment, the members of the senate shall respectively be sworn truly and impartially to try and determine the charge in question, according to evidence. And every officer impeached for bribery, corruption, malpractice, or maladministration in office shall be served with an attested copy of the impeachment and order of senate thereon, with such citation as the senate may direct, setting forth the time and place of their sitting to try the impeachment; which service shall be made by the sheriff or such other sworn officer as the senate may appoint, at least fourteen days previous to the time

*Substituted for "seven," 1879.

†Substituted for "eight," 1879.

‡Substituted for "five," 1879.

of trial; and, such citation being duly served and returned, the senate may proceed in the hearing of the impeachment, giving the person impeached, if he shall appear, full liberty of producing witnesses and proofs and of making his defense by himself and counsel; and may, also, upon his refusing or neglecting to appear, hear the proofs in support of the impeachment, and render judgment thereon, his non-appearance notwithstanding; and such judgment shall have the same force and effect as if the person impeached had appeared and pleaded in the trial.

[ART. 38 (39).] Their judgment, however, shall not extend further than removal from office, disqualification to hold or enjoy any place of honor, trust, or profit under this state; but the party so convicted shall, nevertheless, be liable to indictment, trial, judgment, and punishment, according to the laws of the land.

Judgment on impeachment limited.

[ART. 39 (40).] Whenever the governor shall be impeached, the chief justice of the supreme judicial court shall, during the trial, preside in the senate, but have no vote therein.

Chief justice to preside on impeachment of governor.
lxvi, 634.

EXECUTIVE POWER

GOVERNOR.*

[ART. 40 (41).] There shall be a supreme executive magistrate, who shall be styled the Governor of the State of New Hampshire, and whose title shall be *His Excellency*.

Title of governor.
lxvi, 634.
lxxiv, 607.

[ART. 41 (42).] The governor shall be chosen [biennially]† in the month of [November],‡ and the votes for governor shall be received, sorted, counted, certified, and returned in the same manner as the

Election of governor; return of votes; electors; if no choice, legislature to elect one of two highest candidates.
liii, 9.
lxvi, 383.
lxxi, 481.
lxxvi, 100.

*Entire provisions relating to president stricken out and these provisions substituted, 1793.

†Substituted for "annually," 1878.

‡Substituted for "March," 1878.

votes for senators; and the secretary shall lay the same before the senate and house of representatives on the first Wednesday of [January].* to be by them examined; and, in case of an election by a [plurality]† of votes through the state, the choice shall be by them declared and published; and the qualifications of electors of the governor shall be the same as those for senators; and, if no person shall have a [plurality]‡ of votes, the senate and the house of representatives shall, by joint ballot, elect one of the two persons having the highest number of votes, who shall be declared governor. And no person shall be eligible to this office unless, at the time of his election, he shall have been an inhabitant of this state for seven years next preceding, and unless he shall be of the age of thirty years.‡

Qualifications for governor.

In case of disagreement governor to adjourn or prorogue legislature. lxxvi, 608.

If infectious distemper or other cause exists, may convene them elsewhere.

Veto of governor to bills, provisions as to. xlv, 607. lxxvi, 605, 606.

[ART. 42 (43).] In cases of disagreement between the two houses with regard to the time or place of adjournment or prorogation, the governor, with advice of council, shall have a right to adjourn or prorogue the general court, not exceeding ninety days at any one time, as he may determine the public good may require; and he shall dissolve the same seven days before the said first Wednesday of [January].* And, in case of any infectious distemper prevailing in the place where the said court at any time is to convene, or any other cause whereby dangers may arise to the health or lives of the members from their attendance, the governor may direct the session to be holden at some other, the most convenient, place within the state.

[ART. 43 (44).] Every bill which shall have passed both houses of the general court, shall before

*Substituted for "June," 1889.

†Substituted for "majority," 1912.

‡"And unless he shall at the same time have an estate of the value of five hundred pounds, one half of which shall consist of a freehold of his own right within this state" stricken out, 1852. "And unless he shall be of the Protestant religion" stricken out, 1877.

it become a law, be presented to the governor; if he approve, he shall sign it, but if not he shall return it, with his objections, to that house in which it shall have originated, who shall enter the objections at large on their journal and proceed to reconsider it. If, after such reconsideration, two thirds of that house shall agree to pass the bill, it shall be sent, together with such objections, to the other house, by which it shall likewise be reconsidered: and, if approved by two thirds of that house, it shall become a law. But, in all such cases, the votes of both houses shall be determined by yeas and nays, and the names of persons voting for or against the bill shall be entered on the journal of each house respectively. If any bill shall not be returned by the governor within five days (Sundays excepted) after it shall have been presented to him, the same shall be a law in like manner as if he had signed it, unless the legislature, by their adjournment, prevent its return, in which case it shall not be a law.

[ART. 44 (45).] Every resolve shall be presented to the governor, and, before the same shall take effect, shall be approved by him, or, being disapproved by him, shall be repassed by the senate and house of representatives, according to the rules and limitations prescribed in the case of a bill.

Resolves to be treated like bills.

[ART. 45 (46).] All judicial officers, the attorney-general,* coroners,† and all officers of the navy and general and field officers of the militia shall be nominated and appointed by the governor and council, and every such nomination shall be made at least three days prior to such appointment; and no appointment shall take place unless a majority of the council agree thereto.

Governor and council to nominate and appoint officers; nomination three days before appointment.
lvii, 146.
lxxiv, 608.

[ART. 46 (47).] The governor and council shall have a negative on each other, both in the nomina-

Governor and council have negative on each other.

*"Solicitors, all sheriffs," stricken out, 1879.

†"Registers of probate" stricken out, 1879.

tions and appointments. Every nomination and appointment shall be signed by the governor and council, and every negative shall be also signed by the governor or council who made the same.

Field officers to recommend, and governor to appoint company officers.

[ART. 47 (48).] The captains and subalterns in the respective regiments shall be nominated and recommended by the field officers to the governor, who is to issue their commissions immediately on receipt of such recommendation; [*provided*, that no person shall be so nominated and recommended until he shall have been examined and found duly qualified by an examining board appointed by the governor.]*

President of senate, etc., to act as governor when office vacant.
lxvi, 363.

[ART. 48 (49).] Whenever the chair of the governor shall become vacant, by reason of his death, absence from the state, or otherwise, the president of the senate shall, during such vacancy, have and exercise all the powers and authorities which, by this constitution, the governor is vested with when personally present; but, when the president of the senate shall exercise the office of governor, he shall not hold his office in the senate. [Whenever the chair both of the governor and of the president of the senate shall become vacant, by reason of their death, absence from the state, or otherwise, the speaker of the house shall, during such vacancies, have and exercise all the powers and authorities which, by this constitution, the governor is vested with when personally present; but when the speaker of the house shall exercise the office of governor, he shall not hold his office in the house.]†

Speaker of house to act when office of president of senate also vacant.

Governor to prorogue or adjourn legislature, and call extra sessions.
lxxiii, 626.
lxxvi, 608.

[ART. 49 (50).] The governor, with advice of council, shall have full power and authority, in the recess of the general court, to prorogue the same from time to time, not exceeding ninety days in any one recess of said court; and, during the sessions of said court, to adjourn or prorogue it to any time the

*Inserted, 1903.

†Inserted, 1889.

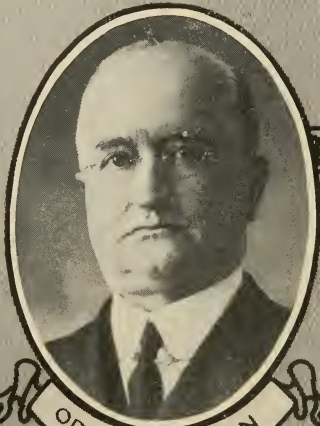

ORA A. BROWN



GUY E. CHESLEY



ALBERT H. HUNT

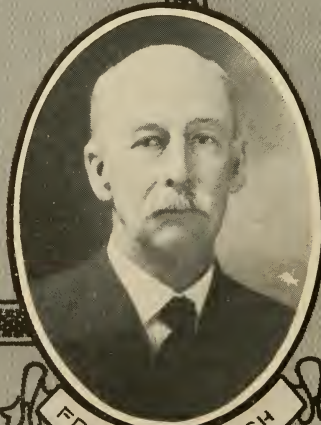

FRANK L. GERRISH

EXECUTIVE COUNCIL

two houses may desire; and to call it together sooner than the time to which it may be adjourned or prorogued, if the welfare of the state should require the same.

[ART. 50 (51).] The governor of this state, for the time being, shall be commander-in-chief of the army and navy and all the military forces of the state by sea and land; and shall have full power, by himself or by any chief commander or other officer or officers, from time to time to train, instruct, exercise, and govern the militia and navy; and for the special defense and safety of this state, to assemble in martial array and put in warlike posture the inhabitants thereof, and to lead and conduct them, and with them to encounter, repulse, repel, resist, and pursue by force of arms, as well by sea as by land, within and without the limits of this state; and also to kill, slay, destroy, if necessary; and conquer, by all fitting ways, enterprise, and means, all and every such person and persons as shall at any time hereafter, in a hostile manner, attempt or enterprise the destruction, invasion, detriment, or annoyance of this state; and to use and exercise over the army and navy and over the militia in actual service the law martial, in time of war, invasion, and also in rebellion declared by the legislature to exist, as occasion shall necessarily require; and surprise by all ways and means whatsoever, all and every such person or persons, with their ships, arms, ammunition, and other goods, as shall, in a hostile manner, invade or attempt the invading, conquering, or annoying this state; and in fine, the governor hereby is intrusted with all other powers incident to the office of captain-general and commander-in-chief and admiral, to be exercised agreeably to the rules and regulations of the constitution and the laws of the land; *provided*, that the governor shall not at any time hereafter, by virtue of any power by this constitution granted, or hereafter, to

Powers and duties of governor as commander-in-chief; limitation.

be granted to him by the legislature, transport any of the inhabitants of this state or oblige them to march out of the limits of the same without their free and voluntary consent or the consent of the general court, nor grant commissions for exercising the law martial in any case without the advice and consent of the council.

Pardoning power.

[ART. 51 (52).] The power of pardoning offenses, except such as persons may be convicted of before the senate, by impeachment of the house shall be in the governor, by and with the advice of council; but no charter or pardon, granted by the governor, with advice of council, before conviction, shall avail the party pleading the same, notwithstanding any general or particular expressions contained therein, descriptive of the offense or offenses intended to be pardoned.

Militia officers, removal of.

[ART. 52 (53).] No officer, duly commissioned to command in the militia, shall be removed from his office but by the address of both houses to the governor or by fair trial in courtmartial pursuant to the laws of the state for the time being.

Staff and non-commissioned officers, by whom appointed.

[ART. 53 (54).] The commanding officers of the regiments shall appoint their adjutants and quartermasters; the brigadiers, their brigade-majors; the major-generals, their aids; the captains and subalterns, their non-commissioned officers.

Division of militia into brigades, regiments, and companies.

[ART. 54 (55).] The division of the militia into brigades, regiments, and companies, made in pursuance of the militia laws now in force, shall be considered as the proper division of the militia of this state, until the same shall be altered by some future law.

Moneys drawn from treasury only by warrant of governor, pursuant to law.
lxxii, 603.
lxxiv, 607.
lxxv, 626.

[ART. 54 (56).] No moneys shall be issued out of the treasury of this state and disposed of (except such sums as may be appropriated for the redemption of bills of credit or treasurer's notes, or for the

payment of interest arising thereon) but by warrant under the hand of the governor for the time being, by and with the advice and consent of the council, for the necessary support and defense of this state and for the necessary protection and preservation of the inhabitants thereof, agreeably to the acts and resolves of the general court.

[ART. 56 (57).] All public boards, the commissary-general, all superintending officers of public magazines and stores belonging to this state, and all commanding officers of forts and garrisons within the same shall, once in every three months, officially and without requisition, and at other times when required by the governor, deliver to him an account of all goods, stores, provisions, ammunition, cannon with their appendages, and all small arms with their accoutrements, and of all other public property under their care respectively, distinguishing the quantity and kind of each as particularly as may be, together with the condition of such forts and garrisons. And the commanding officer shall exhibit to the governor, when required by him, true and exact plans of such forts, and of the land and sea, or harbor or harbors adjacent.

Accounts of military stores, etc.. to be rendered quarterly.

[ART. 57 (58).] The governor and council shall be compensated for their services, from time to time, by such grants as the general court shall think reasonable.

Compensation of governor and council.

[ART. 58 (59).] Permanent and honorable salaries shall be established by the law for the justices of the superior court.

Salaries of judges.

COUNCIL.*

[ART. 59 (60).] There shall be [biennially]† elected by ballot five councilors, for advising the governor in the executive part of government. The

Councilors; mode of election, etc. llii, 9. lxxi, 481. lxxiv, 607. lxxvi, 100; 587.

*Entire provision as to council stricken out and these provisions substituted, 1793.

†Substituted for "annually," 1878.

freeholders and other inhabitants in each county, qualified to vote for senators, shall, some time in the month of [November],‡ give in their votes for one councilor, which votes shall be received, sorted, counted, certified, and returned to the secretary's office, in the same manner as the votes for senators, to be by the secretary laid before the senate and house of representatives on the first Wednesday of [January].§

Vacancies, how filled, etc., if no choice.
liii, 9.
lxxi, 481.

[ART. 60 (61).] And the person having a [plurality]** of votes in any county shall be considered as duly elected a councilor; but if no person shall have a [plurality]* of votes in any county, the senate and house of representatives shall take the names of the two persons who have the highest number of votes, in each county and not elected, and out of those two shall elect, by joint ballot, the councilor wanted for such county; and the qualifications for councilors shall be the same as for senator.

Occurring afterward; new election.
lxxi, 431.
lxxiv, 609.

[ART. 61 (62).] If any person thus chosen a councilor shall be elected governor or member of either branch of the legislature and shall accept the trust, or if any person elected a councilor shall refuse to accept the office, or in case of the death, resignation, or removal of any councilor out of the state, the governor may issue a precept for the election of a new councilor in that county where such vacancy shall happen; and the choice shall be in the same manner as before directed; and the governor shall have full power and authority to convene the council, from time to time, at his discretion; and, with them or the majority of them, may and shall, from time to time, hold a council for ordering and directing the affairs of the state, according to the laws of the land.

Governor to convene; duties.
lxxii, 605.

‡Substituted for "March," 1878.

§Substituted for "June," 1889.

**Substituted for "majority," 1912.

*Substituted for "majority," 1912.

[ART. 62 (63).] The members of the council may be impeached by the house and tried by the senate for bribery, corruption, malpractice, or maladministration.

Impeachment of councilors.

[ART. 63 (64).] The resolutions and advice of the council shall be recorded by the secretary in a register, and signed by all the members present agreeing thereto; and this record may be called for at any time by either house of the legislature; and any member of the council may enter his opinion contrary to the resolutions of the majority, with the reasons for such opinion.

Secretary to record proceedings of council.

[ART. 64 (65).] The legislature may, if the public good shall hereafter require it, divide the state into five districts, as nearly equal as may be, governing themselves by the number of [population],* each district to elect a councilor; and, in case of such division, the manner of the choice shall be conformable to the present mode of election in counties.

Councilor districts provided for.

[ART. 65 (66).] And, whereas the elections appointed to be made by this constitution on the first Wednesday of [January]† [biennially],‡ by the two houses of the legislature, may not be completed on that day, the said elections may be adjourned from day to day until the same be completed. And the orders of the elections shall be as follows: The vacancies in the senate, if any, shall be first filled up; the governor shall then be elected, provided there shall be no choice of him by the people; and, afterwards, the two houses shall proceed to fill up the vacancy, if any, in the council.

Elections by legislature may be adjourned from day to day; order thereof.

SECRETARY, TREASURER, COMMISSARY-GENERAL, ETC.

[ART. 66 (67).] The secretary, treasurer, and commissary-general shall be chosen by joint ballot

Election of secretary, treasurer, and commissary-general.

*Substituted for "ratable polls and proportion of public taxes," 1912.

†Substituted for "June," 1889.

‡Substituted for "annually," 1879.

of the senators and representatives, assembled in one room.

State records, where kept; duty of secretary. xxxv, 579.

[ART. 67 (68).] The records of the state shall be kept in the office of the secretary,§ and he shall attend the [governor]** and council, the senate and representatives, in person or by deputy, as they may require.

Deputy secretary. lxxii, 608.

ART. 68 (69).] [The secretary of the state shall at all times have a deputy, to be by him appointed, for whose conduct in office he shall be responsible; and, in case of the death, removal, or inability of the secretary, his deputy shall exercise all the duties of the office of secretary of this state until another shall be appointed.]††

Secretary to give bond.

[ART. 69 (70).] [The secretary, before he enters upon the business of his office, shall give bond, with sufficient sureties, in a reasonable sum, for the use of the state, for the punctual performance of his trust.]*

COUNTY TREASURER, ETC.

County treasurers, registers of probate, solicitors, sheriffs, and registers of deeds. vii, 599. lxxi, 143. lxxiii, 619. lxxvi, 101.

[ART. 70 (71).] [The county treasurers (registers of probate, solicitors, sheriffs)† and registers of deeds shall be elected by the inhabitants of the several towns in the several counties in the state, according to the method now practiced and the laws of the state: *provided, nevertheless*, the legislature shall have authority to alter the manner of certifying the votes and the mode of electing those officers, but not so as to deprive the people of the right they now have of electing them.]‡

Counties may be divided into districts for registering deeds.

[ART. 71 (72).] [And the legislature, on the application of the major part of the inhabitants of any

§"Who may appoint his deputies, for whose conduct he shall be answerable," stricken out, 1793.

**Substituted for "president," 1793.

††Inserted, 1793.

*Inserted, 1793.

‡Inserted, 1877.

‡Substituted for original section, 1793.

county, shall have authority to divide the same into two districts for registering deeds, if to them it shall appear necessary, each district to elect a register of deeds; and, before they enter upon the business of their offices, shall be respectively sworn faithfully to discharge the duties thereof and shall severally give bond, with sufficient sureties, in a reasonable sum, for the use of the county, for the punctual performance of their respective trusts.]*

JUDICIARY POWER.

[ART. 72 (73).] The tenure that all commissioned officers shall have by law in their offices shall be expressed in their respective commissions. All judicial officers, duly appointed, commissioned, and sworn, shall hold their offices during good behavior, excepting those concerning whom there is a different provision made in this constitution: *provided, nevertheless*, the [governor]** with consent of council, may remove them upon the address of both houses of the legislature.

Tenure of office to be expressed in commissions; judges to hold office during good behavior, etc.

[ART. 73 (74).] Each branch of the legislature, as well as the [governor]** and council, shall have authority to require the opinions of the justices of the superior court upon important questions of law and upon solemn occasions.

Judges to give opinions, when.
xxv, 537.
xlvi, 607. lvi, 577.
lx, 585. lxii, 704.
lxiii, 574. lxx, 641.
lxii, 603, lxxiii, 107;
626. lxxiv, 607.
lxxv, 614. lxxvi.
600. lxxvii, 618.

[ART. 74 (75).] In order that the people may not suffer from the long continuance in place of any justice of the peace who shall fail in discharging the important duties of his office with ability and fidelity, all commissions of justices of the peace shall become void at the expiration of five years from their respective dates; and upon the expiration of any commission, the same may, if necessary, be re-

Justices of peace commissioned for five years.
iii, 408. lvii, 148.
lxiii, 37.

*Inserted, 1793.

**Substituted for "president," 1793.

newed, or another person appointed, as shall most conduce to the well being of the state.†

Divorces and probate appeals, where tried. lxi, 138. lxxiv, 452.

ART. 75 (76).] All causes of marriage, divorce, and alimony, and all appeals from the respective judges of probate, shall be heard and tried by the superior court, until the legislature shall by law make other provision.

Jurisdiction of justices in civil causes. ii, 422. lxi, 522.

[ART. 76 (77).] [The general court are empowered to give to justices of the peace jurisdiction in civil causes when the damages demanded shall not exceed (one hundred dollars)‡ and title of real estate is not concerned, but with right of appeal to either party to some other court.]§** [And the general court are further empowered to give to police courts original jurisdiction to try and determine, subject to right of appeal and trial by jury, all criminal causes wherein the punishment is less than imprisonment in the state prison.]††

Judges and sheriffs, when disqualified by age. lxi, 37.

[ART. 77 (78).] [No person shall hold the office of judge of any court, or judge of probate, or sheriff of any county, after he has attained the age of seventy years.]

Judges and justices not to act as counsel. lxxv, 620.

[ART. 78 (79).] [No judge of any court or justice of the peace shall act as attorney, or be of counsel to any party, or originate any civil suit, in matters which shall come or be brought before him as judge or justice of the peace.]*

Jurisdiction and terms of probate courts. xxxix, 110. lxxiii, 497. lxxvi, 398.

[ART. 79 (80).] [All matters relating to the probate of wills and granting letters of administration shall be exercised by the judges of probate in such manner as the legislature have directed or may hereafter direct; and the judges of probate shall

†Original section following this section, relating to probate courts, stricken out, 1793.

‡Substituted for "four pounds," 1877.

§Inserted, 1793.

**"So that a trial by jury, in the last resort, may be had" stricken out, 1877.

††Inserted, 1912.

*Inserted, 1793.



HARRY H. MEADER



ROMEO M. JANELLE



GEORGE J. FOSTER



HARRY MERRILL



WILBUR H. WHITE



SHERMAN P. NEWTON

STATE SENATORS

hold their courts at such place or places, on such fixed days, as the conveniency of the people may require and the legislature from time to time appoint.]*

[ART. 80 (81).] [No judge or register of probate shall be of counsel, act as advocate, or receive any fees as advocate or counsel, in any probate business which is pending or may be brought into any court of probate in the county of which he is judge or register.]*

Judges and registers of probate not to act as counsel. xlv, 54. li, 600. lviii, 62. lxxv, 620.

CLERK OF COURTS.

[ART. 81 (82).] [The judges of the courts (those of probate excepted) shall appoint their respective clerks, to hold their office during pleasure; and no such clerk shall act as an attorney or be of counsel in any cause in the court of which he is clerk, nor shall he draw any writ originating a civil action.]††

Clerks of courts, by whom appointed. v, 386.

ENCOURAGEMENT OF LITERATURE, TRADE, ETC.

[ART. 82 (83).] Knowledge and learning generally diffused through a community being essential to the preservation of a free government, and spreading the opportunities and advantages of education through the various parts of the country being highly conducive to promote this end, it shall be the duty of the legislators and magistrates, in all future periods of this government, to cherish the interest of literature and the sciences, and all seminaries and public schools; to encourage private and public institutions, rewards, and immunities for the promotion of agriculture, arts, sciences, commerce, trades, manufactures, and natural history of the country; to countenance and inculcate the principles of humanity and general benevolence, public and private

Encouragement of literature, etc. li, 378. lvi, 509. lviii, 624. lxix, 445. lxxi, 553. lxxiv, 477; 538; 545. lxxv, 562. lxxvi, 299.

*Inserted, 1793.

†Substituted for original section, 1793.

‡Original section relating to "Delegates to Congress" stricken out, 1793.

charity, industry and economy, honesty and punctuality, sincerity, sobriety, and all social affections and generous sentiments, among the people: [*provided, nevertheless, that no money raised by taxation shall ever be granted or applied for the use of the schools or institutions of any religious sect or denomination.*]* [Free and fair competition in the trades and industries is an inherent and essential right of the people and should be protected against all monopolies and conspiracies which tend to hinder or destroy it. The size and functions of all corporations should be so limited and regulated as to prohibit fictitious capitalization, and provision should be made for the supervision and government thereof:—Therefore, all just power possessed by the state is hereby granted to the general court to enact laws to prevent the operations within the state of all persons and associations, and all trusts and corporations, foreign and domestic, and the officers thereof, who endeavor to raise the price of any article of commerce or to destroy free and fair competition in the trades and industries through combination, conspiracy, monopoly, or any other unfair means; to control and regulate the acts of all such persons, associations, corporations, trusts, and officials doing business within the state; to prevent fictitious capitalization; and to authorize civil and criminal proceedings in respect to all the wrongs herein declared against.]**

OATH AND SUBSCRIPTIONS.—EXCLUSION FROM OFFICES.
 —COMMISSIONS.—WRITS.—CONFIRMATION OF LAWS.
 —HABEAS CORPUS.—THE ENACTING STYLE.—CONTINUANCE OF OFFICERS.—PROVISION FOR A FUTURE REVISION OF THE CONSTITUTION.—ETC.

Oath of civil officers.
 xxv, 458.
 li, 128.
 lxvii. 49.

[ART. 83 (84).] Any person chosen [governor], †
 councilor, senator, or representative, military or

*Inserted, 1877.

**Inserted, 1903.

†Substituted for "president," 1793.

civil officer (town officers excepted), accepting the trust, shall, before he proceeds to execute the duties of his office, make and subscribe the following declaration, viz.:—

[I, A. B., do solemnly swear that I will bear faith and true allegiance to the state of New Hampshire and will support the constitution thereof. *So help me God.*]‡

I. A. B., do solemnly and sincerely swear and affirm that I will faithfully and impartially discharge and perform all the duties incumbent on me as—, according to the best of my abilities, agreeably to the rules and regulations of this constitution and the laws of the state of New Hampshire. *So help me God.*

[Any person having taken and subscribed the oath of allegiance, and the same being filed in the secretary's office, he shall not be obliged to take said oath again.]§

Provided always, when any person chosen or appointed as aforesaid shall be of the denomination called Quakers, or shall be scrupulous of swearing and shall decline taking the said oaths, such [person]** shall take and subscribe them, omitting the word "*swear*," and likewise the words "*So help me God*," subjoining instead thereof, "*This I do under the pains and penalties of perjury.*"

[ART. 84 (85).] [And the oaths or affirmations Before whom taken. shall be taken and subscribed by the governor, before the president of the senate, in presence of both houses of the legislature; and by the senators and representatives first elected under this constitution, as altered and amended, before the president of the state and a majority of the council then in office,

‡Substituted for original oath, 1793.

§Inserted, 1793.

**Inserted in engrossed copy of Constitution as amended 1793, apparently without authority.

and forever afterwards before the governor and council for the time being; and by all other officers before such persons and in such manner as the legislature shall from time to time appoint.]*

Form of commissions.

[ART. 85 (86).] All commissions shall be in the name of the state of New Hampshire, signed by the [governor],† and attested by the secretary or his deputy, and shall have the great seal of the state affixed thereto.

Form of writs.
i, 139. xv, 37.
xix, 394.
xxxii, 87.
lvii, 188.
lxvi, 369.

[ART. 86 (87).] All writs issuing out of the clerk's office, in any of the courts of law, shall be in the name of the state of New Hampshire, shall be under the seal of the court whence they issue, and bear test of the chief, first, or senior justice of the court; but, when such justice shall be interested, then the writ shall bear test of some other justice of the court to which the same shall be returnable; and be signed by the clerk of such court.

Form of indictments.
ix, 468. x, 347.
lxviii, 509.

[ART. 87 (88).] All indictments, presentments, and informations shall conclude, "*against the peace and dignity of the state.*"

Suicides and deodands.

[ART. 88 (89).] The estates of such persons as may destroy their own lives shall not for that offense be forfeited, but descend or ascend in the same manner as if such persons had died in a natural way. Nor shall any article which shall accidentally occasion the death of any person be henceforth deemed a deodand, or in any wise forfeited on account of such misfortune.

Existing laws to continue in force, not repugnant to constitution.
i, 58; 173.
ii, 44. iv, 404.
viii, 550.
xiii, 542.
xiv, 284.
xxiv, 223.
xxvii, 512.

[ART. 89 (90).] All the laws which have heretofore been adopted, used, and approved in the province, colony, or state of New Hampshire, shall remain and be in full force until altered and repealed by the legislature, such parts thereof only excepted as are repugnant to the rights and liberties con-

*Substituted for original section, 1793.

†Substituted for "president," 1793.

tained in this constitution: *provided*, that nothing herein contained, when compared with the twenty-third article in the bill of rights, shall be construed to affect the laws already made respecting the persons or estates of absentees.

xlili. 502.
liv, 286; 548.
lxvi, 300.
lxxvii, 203.

[ART. 90 (91).] The privilege and benefit of the habeas corpus shall be enjoyed in this state in the most free, easy, cheap, and ample manner, and shall not be suspended by the legislature except upon the most urgent and pressing occasions, and for a time not exceeding three months.

Habeas Corpus.

[ART. 91 (92).] The enacting style, in making and passing acts, statutes, and laws, shall be, *Be it enacted by the Senate and House of Representatives in General Court convened*.

Enacting style of statutes.
lxiii, 575.

[ART. 92 (93).] No [governor]* or judge of the [supreme judicial]† court shall hold any office or place under the authority of this state, except such as by this constitution they are admitted to hold, saving that the judges of the said court may hold the offices of justice of the peace throughout the state; nor shall they hold any place or office or receive any pension or salary from any other state, government, or power whatever.

Governor and judges prohibited from holding other offices.

[ART. 93 (94).] No person shall be capable of exercising at the same time more than one of the following offices within this state, viz.: judge of probate, sheriff, register of deeds; and never more than two offices of profit, which may be held by appointment of the [governor]* or [governor]* and council, or senate and house of representatives, or superior or inferior courts, military offices and offices of justices of the peace excepted.

Incompatibility of offices; only two offices to be holden at same time.

[ART. 94 (95).] [No person holding the office of judge of any court (except special judges,) secre-

Incompatibility of certain offices.

*Substituted for "president," 1793.

†Substituted for "superior" in engrossed copy of Constitution as amended 1793, apparently without authority.

tary, treasurer of the state, attorney-general, commissary-general, military officers receiving pay from the continent or this state (excepting officers of the militia called forth on an emergency), register of deeds, sheriff, or officers of the customs, including naval officers, collectors of excise and state and continental taxes hereafter appointed, and not having settled their accounts with the respective officer; with whom it is their duty to settle such accounts, members of congress, or any person holding any office under the United States, shall at the same time hold the office of governor, or have a seat in the senate or house of representatives or council; but his being chosen and appointed to and accepting the same shall operate as a resignation of their seat in the chair, senate, or house of representatives, or council, and the place so vacated shall be filled up. No member of the council shall have a seat in the senate or house of representatives.]†

Bribery and corruption disqualify for office.

[ART. 95 (96).] No person shall ever be admitted to hold a seat in the legislature, or any office of trust or importance under this government, who, in the due course of law, has been convicted of bribery or corruption in obtaining an election or appointment.

Value of money, how computed. lxxix, 518.

[ART. 96 (97).] In all cases where sums of money are mentioned in this constitution, the value thereof shall be computed in silver at six shillings and eight pence per ounce.

Constitution, when to take effect.

[ART. 97 (98).] [To the end that there may be no failure of justice or danger to the state by the alterations and amendments made in the constitution, the general court is hereby fully authorized and directed to fix the time when the alterations and

†Substituted for original section, 1793.

amendments shall take effect, and make the necessary arrangements accordingly.]*†

[ART. 98 (99).] It shall be the duty of the selectmen and assessors of the several towns and places in this state, in warning the first annual meetings for the choice of senators, after the expiration of seven years from the adoption of this constitution as amended, to insert expressly in the warrant this purpose among the others for the meeting, to wit: to take the sense of the qualified voters on the subject of a revision of the constitution; and, the meeting being warned accordingly, and not otherwise, the moderator shall take the sense of the qualified voters present as to the necessity of a revision; and a return of the number of votes for and against such necessity shall be made by the clerk, sealed up, and directed to the general court at their then next session; and if it shall appear to the general court by such return that the sense of the people of the state has been taken, and that, in the opinion of the majority of the qualified voters in the state present and voting at said meetings, there is a necessity for a revision of the constitution, it shall be the duty of the general court to call a convention for that purpose; otherwise, the general court shall direct the sense of the people to be taken, and then proceed in the manner before mentioned; the delegates to be chosen in the same manner and proportioned as the representatives to the general court; *provided*, that no alterations shall be made in this constitution before the same shall be laid before the towns and unincorporated places and approved by two thirds of the qualified voters present and voting on the subject.

Revision of constitution provided for. lxxvi, 587, 613.

*See act of December 14, 1792.

†Substituted for original section, 1793.

Question on revision
to be taken every
seven years.
lxxvi, 613.

[ART. 99 (100).] [And the same method of taking the sense of the people as to a revision of the constitution and calling a convention for that purpose shall be observed afterward, at the expiration of every seven years.]**

Enrollment of
constitution.

[ART. 100 (101).] This form of government shall be enrolled on parchment and deposited in the secretary's office, and be a part of the laws of the land, and printed copies thereof shall be prefixed to the books containing the laws of this state in all future editions thereof.

**Substituted for last section of original Constitution, 1793.

HISTORY OF THE CONSTITUTION

After the withdrawal of the royal governor, John Wentworth, in May, 1775, this province was governed, so far as there was any state government, by a convention, of which Matthew Thornton was president.

On the fifth day of January, 1776, a temporary constitution was adopted, which was the first written constitution adopted by any of the states now constituting the American Union. Under this constitution, Meshech Weare was unanimously elected president of the council and chairman of the committee of safety; and the state was prosperously governed for eight years.

In June, 1784, a new constitution, which had been approved by the people and established by the convention, October 31, 1783, took effect, and continued in force until 1793. In 1792, a new constitution was submitted to the people and adopted by them, and took effect in June, 1793. Most of its provisions were similar to those in the constitution of 1784, with several important amendments. This constitution remained unchanged until 1852.

The constitutional convention of 1850 proposed several important amendments, but they were all rejected by the people. At an adjourned meeting in 1851, the convention proposed three amendments, only one of which was adopted, the one removing the property qualification in the case of governor, senator, and representative. The governor, by his proclamation of September 16, 1852, gave notice that this amendment had been adopted.

In 1876, a new convention was called and holden, which proposed amendments changing the constitution in thirteen particulars, all of which, except two, were adopted by the people in March, 1877, as appeared by the proclamation of the governor of April 17, 1877. By legislative enactment, most of these amendments took effect on the first day of August, 1877, and the rest were to take effect at such times that the election in March, 1878, should be held under the old constitution, and the officers then elected should hold one year, till June, 1879, and that, in November, 1878, the first election should be held under the new constitution, and officers elected who should hold two years from June, 1879.

The constitutional convention of 1889 proposed seven amendments, five of which were adopted. The governor gave notice of their adoption by proclamation dated April 2, 1889.

The sense of the people on the question of holding a constitutional convention was taken in 1894 and again in 1896, in each instance with a negative result.

In 1900, a majority voted in favor of a convention, and the legislature called one to meet on the first Tuesday in December, 1902. This convention proposed ten amendments, four of which were adopted in March, 1903.

In 1910, the vote was in favor of a convention, which was called and held on the first Wednesday in June, 1912. It submitted twelve amendments, four of which were adopted in November, 1912.

In 1916, the vote was again for a convention. It was called to be held on the first Wednesday in June, 1918. After a session of three days, it adjourned, to reassemble at the call of a committee consisting of the president and one delegate from each county. It reassembled at the call of the committee on Tuesday, January 13, 1920. It proposed seven amendments, and adjourned to the call of the president. All the proposed amendments were rejected in November, 1920.

In January, 1921, the legislature appropriated funds for the expenses of the convention, and, on the call of the president, it met on Friday, January 28, 1921. It proposed four amendments, all of which were rejected in March, 1921.

In 1924, the vote was against calling a convention.

Presidents of the United States

Year of qualification.	Name.	Where from.	Term of office.
1789..	George Washington ..	Virginia	8 years.
1797..	John Adams	Massachusetts .	4 years.
1801..	Thomas Jefferson ...	Virginia	8 years.
1809..	James Madison	Virginia	8 years.
1817..	James Monroe	Virginia	8 years.
1825..	John Quincy Adams .	Massachusetts .	4 years.
1829..	Andrew Jackson	Tennessee	8 years.
1837..	Martin Van Buren ..	New York	4 years.
1841..	Wm. Henry Harrison*	Ohio	1 month.
1841..	John Tyler	Virginia	3 yrs., 11 mos.
1845..	James Knox Polk ...	Tennessee	4 years.
1849..	Zachary Taylor** ...	Louisiana	1 yr., 4 m., 5 d.
1850..	Millard Fillmore ...	New York	2 yrs., 7 m., 26 d.
1853..	Franklin Pierce	New Hampshire	4 years
1857..	James Buchanan	Pennsylvania ..	4 years
1861..	Abraham Lincoln† ..	Illinois	4 yrs., 1 m. 10 d.
1865..	Andrew Johnson	Tennessee	3 yrs., 10 m., 20 d.
1869..	Ulysses S. Grant	Illinois	8 years.
1877..	Rutherford B. Hayes	Ohio	4 years
1881..	James A. Garfield††	Ohio	6 mos., 15 days.
1881..	Chester A. Arthur ...	New York	3 yrs., 5 m., 15 d.
1885..	Grover Cleveland	New York	4 years.
1889..	Benjamin Harrison ..	Indiana	4 years.
1893..	Grover Cleveland	New York	4 years.
1897..	William McKinley† ..	Ohio	4 yrs., 6 m., 10 d.
1901..	Theodore Roosevelt††	New York ...	7 yrs., 5 m., 20 d.
1909..	William H. Taft	Ohio	4 years
1913..	Woodrow Wilson	New Jersey ...	8 years.
1921..	Warren G. Harding§	Ohio	2 yrs., 4 m., 29 d.
1923..	Calvin Coolidge§§ ...	Massachusetts .	

*Died in office April 4, 1841, when Vice-Pres. Tyler succeeded him.

**Died in office July 9, 1850, when Vice-Pres. Fillmore succeeded him.

†Died in office April 14, 1865, when Vice-Pres. Johnson succeeded him.

††Died in office Sept. 19, 1881, when Vice Pres. Arthur succeeded him.

‡Died in office Sept. 14, 1901, when Vice-Pres. Roosevelt succeeded him.

‡†Elected President November 8, 1904.

§Died in office Aug. 2, 1923, when Vice-Pres. Coolidge succeeded him.

§§Elected President November 4, 1924.

New Hampshire's Chief Executives

The following is a list of the seventy-six men who have been chief executives, together with the title under which each served and the years in office.

Provincial Executives.

Name and Residence.	Title.	Term.
John Cutt, Portsmouth	President	1680—81
Richard Waldron, Dover	Deputy-President	1681—82
Edward Cranfield, London, Eng.	Lieutenant-Governor	1682—85
Walter Barefoote, London, Eng.	Deputy-Governor	1685—86
Joseph Dudley, Roxbury, Mass.	President-Governor	1686—87, 1702—16
Edmund Andros, London, Eng.	Governor	1687—89
Simon Bradstreet, Salem, Mass.	Governor	1689—92
John Usher, Boston, Mass.	Lieutenant-Governor	1692—97
William Partridge, Portsmouth	Lieutenant-Governor	1697—98, 1701—02
Samuel Allen, London, Eng.	Governor	1698—99
Earl of Bellomont, New York	Governor	1699—1701
Samuel Shute, Boston, Mass.	Governor	1716—23
John Wentworth, Portsmouth	Lieutenant-Governor	1723—30
Jonathan Belcher, Boston, Mass.	Governor	1730—41
Benning Wentworth, Portsmouth	Governor	1741—66
John Wentworth, Portsmouth	Governor	1767—75

Revolutionary Executives.

Matthew Thornton, Merrimack	President	1775—76
Meshech Weare, Hampton Falls	President	1776—85

Constitutional Executives.

John Langdon, Portsmouth, 1, 3	President, Governor	1785—86, 88—89
John Sullivan, Durham, 2	President, Governor	1805—09, 10—12
Josiah Bartlett, Kingston, 4	President, Governor	1786—88, 89—90
John T. Gilman, Exeter	Governor	1790—94
Jeremiah Smith, Exeter	Governor	1794—1805, 13—16
William Plumer, Epping, 5	Governor	1809—10
Samuel Bell, Chester	Governor	1812—13, 16—19
Levi Woodbury, Portsmouth	Governor	1819—23
David L. Morrill, Goffstown, 6	Governor	1823—24
Benjamin Pierce, Hillsborough	Governor	1824—27
John Bell, Chester	Governor	1827—28, 29—30
Matthew Harvey, Hopkinton, 7	Governor	1828—29
Samuel Dinsmoor, Keene	Governor	1830—31
Samuel Badger, Gilmanton	Governor	1831—34
William Badger, Gilmanton	Governor	1834—36
Isaac Hill, Concord	Governor	1836—39
John Page, Haverhill	Governor	1839—42
Henry Hubbard, Charlestown	Governor	1842—44
John H. Steele, Peterborough	Governor	1844—46
Anthony Colby, New London, 8	Governor	1846—47
Jared W. Williams, Lancaster	Governor	1847—49
Samuel Dinsmoor, Keene, 9	Governor	1849—52
Noah Martin, Dover	Governor	1852—54



WILLIAM H. LEITH



CHARLES A. CHANDLER



WALTER M. FLINT



JOHN O. LOVEJOY

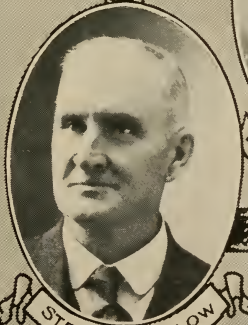

STEPHEN W. CLOW



FRANK P. TILTON

STATE SENATORS

Name and Residence.	Title.	Term.
Nathaniel B. Baker, Concord	Governor	1854—55
Ralph Metcalf, Concord, 10	Governor	1855—57
William Haile, Hinsdale	Governor	1857—59
Ichabod Goodwin, Portsmouth	Governor	1859—61
Nathaniel S. Berry, Hebron	Governor	1861—63
Joseph A. Gilmore, Concord, 11	Governor	1863—65
Frederick Smyth, Manchester	Governor	1865—67
Walter Harriman, Warner	Governor	1867—69
Onslow Stearns, Concord	Governor	1869—71
James A. Weston, Manchester, 12	Governor	1871—72,
Ezekiel A. Straw, Manchester	Governor	1872—74
Person C. Cheney, Manchester	Governor	1875—77
Benjamin F. Prescott, Epping	Governor	1877—79
Natt Head, Hooksett, 13	Governor	1879—81
Charles H. Bell, Exeter	Governor	1881—83
Samuel W. Hale, Keene	Governor	1883—85
Moody Currier, Manchester	Governor	1885—87
Charles H. Sawyer, Dover, 14	Governor	1887—89
David H. Goodell, Antrim, 15	Governor	1889—91
Hiram A. Tuttle, Pittsfield, 16	Governor	1891—93
John B. Smith, Hillsborough	Governor	1893—95
Charles A. Busiel, Laconia	Governor	1895—97
George A. Ramsdell, Nashua	Governor	1897—99
Frank W. Rollins, Concord	Governor	1899—1901
Chester B. Jordan, Lancaster	Governor	1901—03
Nahum J. Batchelder, Andover	Governor	1903—05
John McLane, Milford	Governor	1905—07
Charles M. Floyd, Manchester, 17	Governor	1907—09
Henry B. Quinby, Laconia	Governor	1909—11
Robert P. Bass, Peterborough	Governor	1911—13
Samuel D. Felker, Rochester, 18	Governor	1913—15
Rolland H. Spaulding, Rochester	Governor	1915—17
Henry W. Keyes, Haverhill, 16	Governor	1917—19
John H. Bartlett, Portsmouth	Governor	1919—21
Albert O. Brown, Manchester	Governor	1921—23
Fred H. Brown, Somersworth	Governor	1923—25
John G. Winant, Concord	Governor	1925—27

74—75

CHIEF EXECUTIVES.

- Langdon was elected president in 1785 by the Senate.
- Sullivan was elected president in 1787 and 1789 by the Senate.
- Langdon resigned the presidency in 1789 to become United States Senator. His term was filled out by John Pickering of Portsmouth, president of the Senate.
- Bartlett was elected president in 1790 by the Senate. He was the last president and the first governor under the constitution as amended in 1793.
- Plumer was elected by the legislature in 1812.
- Morrill was elected by the legislature in 1824.
- Harvey resigned in 1831. Joseph M. Harper of Canterbury filled out the term as acting governor.
- Colby elected by the legislature in 1846.
- Dinsmoor elected by the legislature in 1851.
- Metcalf elected by the legislature in 1856.
- Gilmore elected by the legislature in 1863.
- Weston elected by the legislature both times.
- Head was the first governor under the constitution as amended in 1879 providing for a two-year term of office.
- Sawyer elected by the legislature.
- Goodell elected by the legislature. He was disqualified part of his term by illness and David A. Taggart of Manchester (then of Goffstown), president of the Senate, was acting governor.

16. Tuttle elected by the legislature.
17. Floyd elected by the legislature.
18. Felker elected by the legislature.
19. Keyes was disqualified at the end of his term by illness and Jesse M. Barton of Newport, president of the Senate, was acting governor.

Outline of New Hampshire Governmental Periods

1. First Period.

This was a period of early settlement in New Hampshire, from 1623 to 1641, a period of 18 years. There was no provincial organization, only local self government. The first settlements were at Portsmouth and Dover.

Royal Executive	Governor of Plymouth County	Governor of Massachusetts Bay
James I 1623-26	William Bradford 1623-33	
Charles I 1626-50	Edward Winslow 1634	John Winthrop 1631-35
	Thomas Prince 1635	Thomas Dudley 1635
	William Bradford 1636	John Haynes 1636
	Edward Winslow 1637	Henry Vane 1637
	(First settlements at Hampton and Exeter)	
	William Bradford 1638	John Winthrop 1638-40
	Thomas Prince 1639	
	William Bradford 1640-44	Thomas Dudley 1641

2. Second Period.

This was the period of the first union of New Hampshire towns and Massachusetts Bay colony. From 1641 to 1679, 38 years.

Royal Executive	Governor
Charles I, 1626-50	Richard Bellingham, 1642 John Winthrop, 1643-45 John Endicott, 1645 Thomas Dudley, 1646 John Winthrop, 1647-50
Royal Executive	John Endicott, 1650
Charles II, 1650-86	Thomas Dudley, 1651 John Endicott, 1652-55 Richard Bellingham, 1655 John Endicott, 1656-66 Richard Bellingham, 1666-74 John Leverett, 1674-79

3. Third Period.

This was the period of the first separate province government. From 1679 to 1686, seven years.

Royal Executive	Provincial Executive
Charles II, 1650-86	John Cutt, president, 1680-81 Richard Waldron, deputy-president, 1681-82 Edward Cranfield, lieutenant-governor, 1682-85
James II, 1686-88	Walter Barefoote, deputy-governor, 1685-86

4. Fourth Period.

This was the period of government under the dominion of New England. From 1686 to 1689, three years.

Royal Executive	Provincial Executive
James II, 1686-88 (Interregnum) 1686-89	Joseph Dudley, president, 1686-87 Sir Edmund Andros, governor, 1686-89

5. Fifth Period.

This was the second period of local self-government of New Hampshire towns. From 1689 to 1690, one year. William and Mary were king and queen of England and there was no executive over New Hampshire.

6. Sixth Period.

This was the period of the second union of New Hampshire

with the Massachusetts Bay colony. From 1690 to 1692, two years. William and Mary were royal executives during this period and Simon Bradstreet was governor of Massachusetts Bay colony, including New Hampshire.

7. Seventh Period.

This was the period of the permanent provincial government. From 1692 to 1775, in all 83 years.

Royal Executive	Provincial Executive
William and Mary, 1689-95	John Usher, lieutenant-governor, 1692-97
William III, 1695-1703	William Partridge, lieutenant-governor, 1697-98
	Samuel Allen, governor, 1698-99
	Earl of Bellmont, governor, 1699-1701
	William Partridge, lieutenant-governor, 1701-02
Queen Anne, 1703-15	Joseph Dudley, governor, 1703-16
George I, 1715-28	Samuel Shute, governor, 1716-24
George II, 1728-61	John Wentworth, lieutenant-governor, 1724-30
	Jonathan Belcher, governor, 1730-41
	Benning Wentworth, governor, 1741-66
George III, 1761-	John Wentworth, governor, 1766-75

8. Eighth Period.

This was the revolutionary period. From 1775, when the royal government ceased, to 1784, when the present state constitution went into effect. Nine years. The government vested in the committee of safety, of which Matthew Thornton was head from 1775 to 1776, by virtue of his office as president of the provincial congress, and Meshech Weare was president during the remainder of the period.

9. Ninth Period.

This was the period of statehood. From 1784 to the present time, 141 years.

President	Governor
George Washington, 1789-97	John Langdon (President), 1785-86
	John Sullivan (President), 1786-88
	John Langdon (President), 1788-89
	John Sullivan (President), 1789-90
	Josiah Bartlett, 1790-94

President

John Adams, 1797-1801
 Thomas Jefferson, 1801-09
 James Madison, 1809-17

James Monroe, 1817-25

John Q. Adams, 1825-29

Andrew Jackson, 1829-37

Martin VanBuren, 1837-41
 William H. Harrison, 1841
 John Taylor, 1841-45
 James K. Polk, 1845-49

Zachary Taylor, 1849-50
 Millard Fillmore, 1850-53
 Franklin Pierce, 1853-57

James Buchanan, 1857-61

Abraham Lincoln, 1861-65

Andrew Johnson, 1865-69

Ulysses S. Grant, 1869-77

Rutherford B. Hayes, 1877-81

James A. Garfield, 1881
 Chester A. Arthur, 1881-85
 Grover Cleveland, 1885-89

Benjamin Harrison, 1889-93

Grover Cleveland, 1893-97

William McKinley, 1897-1901

Theodore Roosevelt, 1901-09

*William H. Taft, 1909-13

Woodrow Wilson, 1913-21

Warren G. Harding, 1921-23
 *Calvin Coolidge, 1923-

*Living.

Governor

John T. Gilman, 1794-1805

John Langdon, 1805-09

Jeremiah Smith, 1809-10

John Langdon, 1810-12

William Plumer, 1812-13

John T. Gilman, 1813-16

William Plumer, 1816-19

Samuel Bell, 1819-23

Levi Woodbury, 1823-24

David L. Morrill, 1824-27

Benjamin Pierce, 1827-28

John Bell, 1828-29

Benjamin Pierce, 1829-30

Matthew Harvey, 1830-31

Samuel Dinsmoor, 1831-34

William Badger, 1834-36

Isaac Hill, 1836-39

John Page, 1839-42

Henry Hubbard, 1842-44

John H. Steele, 1844-46

Anthony Colby, 1846-47

Jared W. Williams, 1847-49

Samuel Dinsmoor, 1849-52

Noah Martin, 1852-54

Nathaniel B. Baker, 1854-55

Ralph Metcalf, 1855-57

William Haile, 1857-59

Ichabod Goodwin, 1859-61

Nathaniel S. Berry, 1861-63

Joseph A. Gilmore, 1863-65

Frederick Smyth, 1865-67

Walter Harriman, 1867-69

Onslow Stearns, 1869-71

James A. Weston, 1871-72

Ezekiel A. Straw, 1872-74

James A. Weston, 1874-75

Person C. Cheney, 1875-77

Benjamin F. Prescott, 1877-79

Natt Head, 1879-81

Charles H. Bell, 1881-83

Samuel W. Hale, 1883-85

Moody Currier, 1885-87

Charles H. Sawyer, 1887-89

David H. Goodell, 1889-91

Hiram A. Tuttle, 1891-93

John B. Smith, 1893-95

Charles A. Busiel, 1895-97

George A. Ramsdell, 1897-99

Frank W. Rollins, 1899-1901

Chester B. Jordan, 1901-03

*Nahum J. Batchelder, 1903-05

John McLane, 1905-07

Charles M. Floyd, 1907-09

Henry B. Quinby, 1909-11

*Robert P. Bass, 1911-13

*Samuel D. Felker, 1913-15

*Rolland H. Spaulding, 1915-17

*Henry W. Keyes, 1917-19

*John H. Bartlett, 1919-21

*Albert O. Brown, 1921-23

*Fred H. Brown, 1923-25

*John G. Winant, 1925-27

New Hampshire Congressional Delegation

Senators.

GEORGE HIGGINS MOSES, Republican, of Concord, was born in Lubec, Me., February 9, 1869, the son of Rev. Thomas Gannett and Ruth (Smith) Moses; educated in the public schools of Eastport, Me., and Franklin, N. H., at the Phillips Exeter Academy (class of 1887), and at Dartmouth College (A. B. 1890, A. M. 1893); served as private secretary to Gov. David H. Goodell 1889-1891 and to Gov. John McLane 1905, during the sessions of the Portsmouth Peace Conference; secretary to the chairman of the Republican State Committee 1890; member and secretary of the New Hampshire Forestry Commission 1893-1907; member board of education, Concord, 1902-1903, 1906-1909, 1913-1916; delegate at large Republican National Convention 1908 and 1916; American minister to Greece and Montenegro during the administration of President Taft; editor "Concord Evening Monitor" 1892-1918; was elected November 5, 1918, to fill the unexpired term of the late Hon. Jacob H. Gallinger; re-elected in 1920; his term will expire March 3, 1927.

HENRY WILDER KEYES, Republican, of Haverhill, was born at Newbury, Vt., in 1863; graduated, degree of A. B., Harvard University 1887; also recipient of B. S. and LL. D. degrees New Hampshire College, and A. M. Dartmouth; member New Hampshire House of Representatives 1891-1895, 1915-1917; member New Hampshire Senate 1903-1905; treasurer State License Commission 1903-1915; chairman State Excise Commission 1915-1917; governor 1917-1919; elected to the United States Senate November 5, 1918, the first time for nearly a hundred years that a Senator has been elected while holding the office of governor; re-elected November 4, 1924; married Frances Parkinson (Wheeler) and has three sons; is a farmer, and president of the Woodsville National Bank; his term of office will expire in March, 1931.

Representatives.

FIRST DISTRICT.—COUNTIES: Belknap, Carroll, Rockingham, and Strafford. HILLSBORO COUNTY: City of Manchester, towns of Bedford, Goffstown, Merrimack, Hudson, Litchfield and Pelham. MERRIMACK COUNTY: Towns of Allenstown, Canterbury, Chichester, Epsom, Hooksett, Loudon, Northfield, Pembroke, and Pittsfield.

FLETCHER HALE, Republican, of Laconia, was born in Portland, Me., January 22, 1883. He was graduated from Boston English High School and from Dartmouth College in 1905. He studied law at Littleton, in the office of the late Hon. A. S. Batchellor, and was admitted to the New Hampshire bar in 1908, being connected with the office of Batchellor and Mitchell until 1912, when he went to Laconia, where he is still in practice. He has served as Laconia City Solicitor; Belknap County Solicitor, and when elected to Congress, was secretary of the State Tax Commission, and chairman of the Laconia School Board. He was a delegate to the 1918 Constitutional Convention and of the Special Committee appointed by New England Governors in 1920, to investigate railroad rates.

SECOND DISTRICT.—COUNTIES: Cheshire, Coos, Grafton, and Sullivan. HILLSBORO COUNTY: City of Nashua, towns of Amherst, Antrim, Bennington, Brookline, Deering, Francestown, Greenfield, Greenville, Hancock, Hillsboro, Hollis, Lyndeboro, Mason, Milford, Mont Vernon, New Boston, New Ipswich, Peterboro, Sharon, Temple, Weare, Wilton and Windsor. MERRIMACK COUNTY: Cities of Concord and Franklin, towns of Andover, Boscawen, Bow, Bradford, Danbury, Dunbarton, Henniker, Hill, Hopkinton, Newbury, New London, Salisbury, Sutton, Warner, Webster and Wilmot.

EDWARD H. WASON, Republican, of Nashua, was born in New Boston, September 2, 1865; graduate of New Hampshire College of Agriculture and Mechanic Arts and Boston University School of Law, since which time he has practiced law in Nashua. After holding various city and county offices, he was a member of the State House of Representatives in 1899, 1909 and 1913 and the Constitutional Conventions of 1902 and 1912. First chosen to a seat in Congress in 1914, he has been re-elected consecutively since that time and is a member of the Committee on Appropriations of the National House.

Presidential Vote by States, 1924

STATE	Coolidge, Rep.	Davis, Dem.	LaFollette, Soc. and Prog.
Alabama	45,005	112,966	8,083
Arizona	30,516	26,235	17,210
Arkansas	40,564	84,795	13,175
California	733,250	105,514	424,649
Colorado	195,171	75,238	57,868
Connecticut	246,322	110,184	42,416
Delaware	52,441	33,445	4,979
Florida	30,633	62,083	8,625
Georgia	30,300	123,200	12,691
Idaho	69,879	24,256	54,160
Iowa	537,635	162,600	272,243
Illinois	1,453,321	576,975	432,027
Indiana	703,042	492,245	71,700
Kansas	407,671	156,319	98,461
Kentucky	398,966	374,855	38,465
Louisiana	24,670	93,218
Maine	138,440	41,964	11,382
Maryland	162,414	148,072	47,157
Massachusetts	703,476	280,831	141,225
Michigan	879,079	152,359	122,014
Minnesota	420,759	55,913	339,192
Mississippi	8,494	100,468	3,494
Missouri	648,486	572,753	84,160
Montana	74,138	33,805	61,105
Nebraska	218,585	137,289	106,701
Nevada	11,243	5,909	9,769
New Hampshire	98,575	57,201	8,993
New Jersey	676,082	298,013	109,006
New Mexico	54,745	48,542	9,543
New York	1,820,058	950,796	474,905
North Carolina	191,753	284,270	6,651
North Dakota	94,931	13,858	89,922
Ohio	1,176,130	477,888	357,948
Oklahoma	225,947	260,815	40,607
Oregon	142,579	67,589	68,403
Pennsylvania	1,401,481	409,192	307,561
Rhode Island	125,286	76,606	7,628
South Carolina	1,123	49,008	620
South Dakota	101,299	27,214	75,355
Tennessee	131,064	158,537	10,732
Texas	130,023	484,605	42,881
Utah	77,327	46,908	32,662
Vermont	80,498	16,124	5,948
Virginia	73,328	139,717	10,379
Washington	220,224	42,842	150,727
West Virginia	288,635	257,232	36,723
Wisconsin	311,614	68,115	453,678
Wyoming	41,858	12,868	25,174
Totals	15,729,060	8,391,431	4,808,497

40161

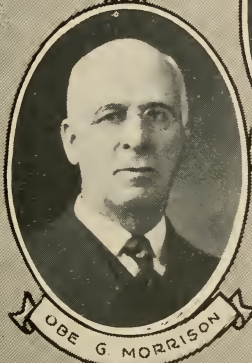

OBE G. MORRISON



GEORGE E. LEWIS



HORACE J. DAVIS



ARTHUR P. SMITH



CHAUNCEY J. NEWELL



ELIOT A. CARTER

STATE SENATORS

National Conventions

Date	Where held	Nominated	Political party	Vote
June 17, 1856	Philadelphia, Pa. . . .	John C. Fremont . . .	R.	359
June 2, 1856	Cincinnati, Ohio	James Buchanan . . .	D.	296
May 16, 1860	Chicago, Ill.	Abraham Lincoln . . .	R.	281½
April 23, 1860	Charleston, S. C.	S. A. Douglas	D.	181
	adj. to Balt., Md. . . .			
June 7, 1864	Baltimore, Md.	Abraham Lincoln . . .	R.	Unanimous
Aug. 29, 1864	Chicago, Ill.	Geo. B. McClellan . . .	D.	202½
May 28, 1868	Chicago, Ill.	U. S. Grant	R.	Unanimous
July 4, 1868	New York City	Horatio Seymour . . .	D.	Unanimous
June 5, 1872	Philadelphia, Pa.	U. S. Grant	R.	Unanimous
June 9, 1872	Baltimore, Md.	Horace Greeley	D.	688
June 16, 1876	Cincinnati, Ohio	R. B. Hayes	R.	384
June 28, 1876	St. Louis, Mo.	S. J. Tilden	D.	508
June 7, 1880	Chicago, Ill.	J. A. Garfield	R.	399
June 23, 1880	Cincinnati, Ohio	W. S. Hancock	D.	705
June 6, 1884	Chicago, Ill.	J. G. Blaine	R.	541
July 11, 1884	Chicago, Ill.	Grover Cleveland . . .	D.	683
June 23, 1888	Chicago, Ill.	Benj. Harrison	R.	544
June 6, 1888	St. Louis, Mo.	Grover Cleveland . . .	D.	By acclamation
June 7, 1892	Minneapolis, Minn.	Benj. Harrison	R.	535½
June 21, 1892	Chicago, Ill.	Grover Cleveland . . .	D.	617½
June 16, 1896	St. Louis, Mo.	Wm. McKinley	R.	661½
July 7, 1896	Chicago, Ill.	Wm. J. Bryan	D.	500
June 19, 1900	Philadelphia, Pa.	Wm. McKinley	R.	Unanimous
July 4, 1900	Kansas City, Mo.	Wm. J. Bryan	D.	By acclamation
June 21, 1904	Chicago, Ill.	Theodore Roosevelt . .	R.	Unanimous
July 6, 1904	St. Louis, Mo.	Alton B. Parker	D.	678
June 16, 1908	Chicago, Ill.	Wm. H. Taft	R.	702
July 7, 1908	Denver, Col.	Wm. J. Bryan	D.	892½
June 18, 1912	Chicago, Ill.	Wm. H. Taft	R.	561
June 25, 1912	Baltimore, Md.	Woodrow Wilson	D.	990
June 9, 1916	Chicago, Ill.	Charles E. Hughes . . .	R.	449½
June 14, 1916	St. Louis, Mo.	Woodrow Wilson	D.	By acclamation
June 8, 1920	Chicago, Ill.	Warren G. Harding . . .	R.	692½
June 28, 1920	San Francisco, Cal.	James M. Cox	D.	732½
June 10, 1924	Cleveland, Ohio	Calvin Coolidge	R.	1,065
June 24 to				
July 10, 1924	New York City	John W. Davis	D.	*839

* 103rd ballot.

Population of the United States, by States, 1920, 1910, 1900

STATE	Population			Increase 1910-1920*		Increase 1900-1910*	
	1920	1910	1900	Number	Per cent.	Number	Per cent.
United States	105,710,620	91,972,266	75,994,575	13,738,354	14.9	15,977,691	21.0
Alabama	2,348,174	2,138,093	1,828,697	210,081	9.8	309,396	16.9
Arizona	334,162	204,354	122,931	129,808	63.5	81,423	66.2
Arkansas	1,752,204	1,574,449	1,311,564	177,755	11.3	262,885	20.0
California	3,426,861	2,377,549	1,485,053	1,049,312	44.1	892,496	60.1
Colorado	939,629	799,024	539,700	110,605	17.6	259,324	48.0
Connecticut	1,380,631	1,114,756	908,420	265,575	23.9	206,336	22.7
Delaware	223,003	202,322	184,735	20,681	10.2	17,587	9.5
District of Columbia ..	437,571	331,069	278,718	106,502	32.2	52,351	18.8
Florida	968,470	752,619	528,542	215,851	28.7	224,077	42.4
Georgia	2,895,832	2,609,121	2,216,331	286,711	11.0	392,790	17.7
Idaho	431,866	325,594	161,772	106,272	32.6	163,822	101.3
Illinois	6,485,280	5,638,591	4,821,550	846,689	15.0	817,041	16.9
Indiana	2,930,390	2,700,876	2,516,462	229,514	8.5	184,414	7.3
Iowa	2,404,021	2,224,771	2,231,853	179,250	8.1	—7,082	-0.3
Kansas	1,769,257	1,690,949	1,470,495	78,308	4.6	220,454	15.0
Kentucky	2,416,630	2,289,905	2,147,174	126,725	5.5	142,731	6.6
Louisiana	1,798,509	1,656,388	1,381,625	142,121	8.6	274,763	19.9
Maine	768,014	742,371	694,466	25,643	3.5	47,905	6.9
Maryland	1,449,661	1,295,346	1,188,044	154,315	11.9	107,302	9.0
Massachusetts	3,852,356	3,366,416	2,805,346	485,940	14.4	561,070	20.0
Michigan	3,668,412	2,810,173	2,420,982	888,239	30.5	389,191	16.1
Minnesota	2,387,125	2,075,708	1,751,394	311,417	15.0	324,314	18.5
Mississippi	1,790,618	1,797,114	1,551,270	—6,496	-0.4	245,844	15.8
Missouri	3,404,055	3,293,335	3,106,665	110,720	3.4	186,670	6.0
Montana	548,889	376,053	243,329	172,836	46.0	132,724	54.5
Nebraska	1,296,372	1,192,214	1,066,300	104,158	8.7	126,914	11.8

Nevada	77,407	81,875	42,335	-4,468	-5.5	39,540	93.4
New Hampshire	443,083	430,572	411,588	12,511	2.9	18,984	4.6
New Jersey	3,155,900	2,537,167	1,883,669	618,733	24.4	653,498	34.7
New Mexico	360,350	327,301	195,310	33,049	10.1	131,991	67.6
New York	10,385,227	9,113,614	7,268,894	1,271,613	14.0	1,844,720	23.4
North Carolina	2,559,123	2,206,287	1,893,810	352,836	16.0	312,477	16.5
North Dakota	645,680	577,056	319,146	68,624	11.9	257,910	80.8
Ohio	5,759,394	4,767,121	4,157,545	992,273	20.8	609,576	14.7
Oklahoma	2,028,283	1,657,155	790,391	371,128	22.4	866,764	109.7
Oregon	783,889	672,765	413,536	110,624	16.4	239,229	62.7
Pennsylvania	8,720,017	7,665,111	6,302,115	1,054,906	13.8	1,362,996	21.6
Rhode Island	604,397	542,610	428,556	61,787	11.4	114,054	26.6
South Carolina	1,683,724	1,515,400	1,340,316	168,324	11.1	175,084	13.1
South Dakota	636,547	583,888	401,570	52,659	9.0	182,318	45.4
Tennessee	2,337,855	2,184,789	2,020,616	153,096	7.0	164,173	8.1
Texas	4,663,228	3,896,542	3,048,710	766,686	19.7	847,832	27.8
Utah	449,396	373,351	276,749	76,045	20.4	96,602	34.9
Vermont	352,428	355,956	343,641	-3,528	-1.0	12,315	3.6
Virginia	2,309,487	2,061,612	1,854,184	247,575	12.0	207,428	11.2
Washington	1,356,621	1,141,990	518,103	214,631	18.8	623,887	120.4
West Virginia	1,463,701	1,221,119	958,800	242,582	19.9	262,319	27.4
Wisconsin	2,632,067	2,333,860	2,069,042	298,207	12.8	264,818	12.8
Wyoming	194,402	145,965	92,531	48,437	33.2	53,434	57.7

*A minus sign (—) denotes decrease.

Population of New Hampshire

Number of Inhabitants, by Counties and Minor Civil Divisions

TOTAL POPULATION, INCREASE, AND DISTRIBUTION

Population of the state.—New Hampshire was one of the original thirteen states. According to the Fourteenth Census, taken as of January 1, 1920, its population is 443,083, which represents an increase of 12,511, or 2.9 per cent, over the population in 1910. During the same period the population of the United States increased 14.9 per cent. The following summary shows the population of New Hampshire from 1790, the first Federal census, to 1920, inclusive, together with the number and per cent. of increase in each decade, in comparison with the per cent. of increase for the United States as a whole.

POPULATION OF NEW HAMPSHIRE: 1790 TO 1920

CENSUS YEAR	Population	INCREASE* OVER PRECEDING CENSUS		Per Cent of increase for the United States
		Number	Per Cent	
1920	443,083	12,511	2.9	14.9
1910	430,572	18,984	4.6	21.0
1900	411,588	35,058	9.3	20.7
1890	376,530	29,539	8.5	25.5
1880	346,991	28,691	9.0	30.1
1870	318,300	—7,773	—2.4	22.6
1860	326,073	8,097	2.5	35.6
1850	317,976	33,402	11.7	35.9
1840	284,574	15,246	5.7	32.7
1830	269,328	25,167	10.3	33.5
1820	244,161	29,701	13.8	33.1
1810	214,460	30,602	16.6	36.4
1800	183,858	41,973	29.6	35.1
1790	141,885

*A minus sign (—) denotes decrease.



BYRON WORTHEN

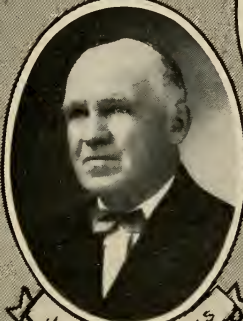

JOHN J. LYONS



WILLIAM B. McINNIS



SAMUEL J. LORD



WILLIAM C. SWALLOW



WILLIAM C. MCCARTHY

STATE SENATORS

Counties.—New Hampshire has 10 counties, 5 of which increased in population during the last decade, and 5 decreased. The largest percentage of decrease was in Carroll County—8 per cent. There have been no changes in county boundaries since 1910.

Density of population.—The total land area of the state in 1920 is 9,031 square miles and the average number of persons to the square mile is 49.1 (see Table 1); in 1910 and 1900 the averages were 47.7 and 45.6, respectively.

Minor civil divisions.—In New Hampshire the primary division of the county is the town or city, and in 1920 these number 224 and 11, respectively; but, in addition to the town or city, Carroll County has 1 location and Coos County has 3 locations, 10 grants, 7 townships, and 6 purchases, making the total number of primary divisions in the state 262. Besides these primary divisions, there are 2 secondary divisions, or incorporated villages which are not independent minor civil divisions, but form parts of the towns in which they are located (see Table 2).

Of the 262 primary divisions referred to above, 9 of those in Coos County have had no population returned at the last three censuses, and are not included in Table 2 in the minor civil divisions of the county.

Cities.—Manchester, the largest of the 11 cities of New Hampshire, has a population of 78,384 in 1920. Nashua, the next largest, has a population of 28,379 and Concord, the capital of the state, 22,167. (See Tables 3 and 4.)

The following summary shows, for each city having 10,000 inhabitants or more in 1920, the population at each census for which figures are available, together with the increase during each decade.

Population of Principal Cities from Earliest Census to 1920

CITY AND CENSUS YEAR	Popula- tion	INCREASE* OVER PRECEDING CENSUS	
		Number	Per cent
Berlin :			
1920	16,104	4,324	36.7
1910	11,780	2,894	32.6
1900	8,886	5,157	138.3
1890	3,729	2,585	226.0
1880	1,144	615	116.3
1870	529	96	22.2
1860	433	260	150.3
1850	173	57	49.1
1840	116	43	58.9
1830	73
Concord :			
1920	22,167	670	3.1
1910	21,497	1,865	9.5
1900	19,632	2,628	15.5
1890	17,004	3,161	22.8
1880	13,843	1,602	13.1
1870	12,241	1,345	12.3
1860	10,896	2,320	27.1
1850	8,576	3,679	75.1
1840	4,897	1,177	31.6
1830	3,720	882	31.1
1820	2,838	445	18.6
1810	2,393	341	16.6
1800	2,052	305	17.5
1790	1,747
Dover :			
1920	13,029	-218	-1.6
1910	13,247	40	0.3
1900	13,207	417	3.3
1890	12,790	1,103	9.4
1880	11,687	2,393	25.7
1870	9,294	792	9.3
1860	8,502	306	3.7
1850	8,196	1,738	26.9
1840	6,458	1,009	18.5
1830	5,449	2,578	89.8
1820	2,871	643	28.9
1810	2,228	166	8.1
1800	2,062	64	3.2
1790	1,998
Keene :			
1920	11,210	1,142	11.3
1910	10,068	903	9.9
1900	9,165	1,719	23.1
1890	7,446	662	9.8
1880	6,784	813	13.6
1870	5,971	1,651	38.2
1860	4,320	928	27.4

CITY AND CENSUS YEAR	Popula- tion	INCREASE* OVER PRECEDING CENSUS	
		Number	Per cent
Keene—Con.:			
1850	3,392	782	30.0
1840	2,610	236	9.9
1830	2,374	479	25.3
1820	1,895	249	15.1
1810	1,646	1	0.1
1800	1,645	331	25.2
1790	1,314
Laconia:			
1920	10,897	714	7.0
1910	10,183	2,141	26.6
1900	8,042	1,899	30.9
1890	6,143	2,353	62.1
1880	3,790	1,481	64.1
1870	2,309	503	27.9
1860	1,806
Manchester:			
1920	78,384	8,321	11.9
1910	70,063	13,076	22.9
1900	56,987	12,861	29.1
1890	44,126	11,496	35.2
1880	32,630	9,094	38.6
1870	23,536	3,429	17.1
1860	20,107	6,175	44.3
1850	13,932	10,697	330.7
1840	3,235	2,358	268.9
1830	877	116	15.2
1820	761	146	23.7
1810	615	58	10.4
1800	557	195	53.9
1790	362
Nashua:			
1920	28,379	2,374	9.1
1910	26,005	2,107	8.8
1900	23,898	4,587	23.8
1890	19,311	5,914	44.1
1880	13,397	2,854	27.1
1870	10,543	478	4.7
1860	10,065	4,245	72.9
1850	5,820	—234	—3.9
1840	6,054	3,640	150.8
1830	2,414	1,272	111.4
1820	1,142	93	8.9
1810	1,049	187	21.7
1800	862	230	36.4
1790	632
Portsmouth:			
1920	13,569	2,300	20.4
1910	11,269	632	5.9

CITY AND CENSUS YEAR	Popula- tion	INCREASE* OVER PRECEDING CENSUS	
		Number	Per cent
Portsmouth—Con.:			
1900	10,637	810	8.2
1890	9,827	137	1.4
1880	9,690	479	5.2
1870	9,211	—124	—1.3
1860	9,335	—403	—4.1
1850	9,738	1,851	23.5
1840	7,887	—139	—1.7
1830	8,026	699	9.5
1820	7,327	393	5.7
1810	6,934	1,595	29.9
1800	5,339	619	13.1
1790	4,720

*A minus sign (—) denotes decrease.

Urban and rural population.—The census Bureau defines urban population as that residing in cities and other incorporated places of 2,500 inhabitants or more. As New Hampshire has no incorporated villages of 2,500 or more and no city of less than 6,000 inhabitants, it has been considered advisable to include in the urban territory not only the population of the 11 cities of New Hampshire, but also that of all towns having over 2,500 inhabitants. This probably results in the “urban area” of New Hampshire including some population which in other states would be segregated as “rural,” but as this inclusion covers only 16 towns out of a total of 227, there is no reason to suppose that the proportion of urban population is greatly overstated.

Urban population in New Hampshire, being thus defined, the rural population, therefore, consists of the population outside of towns and cities having 2,500 inhabitants or more.

The following summary presents, for the last three censuses, the urban and rural population of the state distributed among cities and towns grouped according to specified limits of population. The classification is based upon the population of each place as it existed at each census. The percentage of the population of New Hampshire living in cities and towns of 2,500 or more at the three census periods was 63.1, 59.2 and 55, respectively, there being during each decade practically the same increase in the proportion of urban population.

URBAN AND RURAL POPULATION: 1920, 1910 AND 1900

CLASS OF PLACES	1920		1910		1900		PER CENT. OF TOTAL POPULATION		
	Number of places	Population	Number of places	Population	Number of places	Population	1920	1910	1900
							100.0	59.2	100.0
Total population	262	443,083	258	430,572	267	411,588	100.0	100.0	100.0
Urban territory	27	279,761	26	255,099	26	226,269	63.1	59.2	55.0
Cities and towns of—									
50,000 inhabitants or more.	1	78,384	1	70,063	1	56,987	17.7	16.3	13.8
25,000 to 50,000 inhabitants	1	28,379	1	26,005			6.4	6.0
10,000 to 25,000 inhabitants	6	86,976	6	78,044	4	67,874	19.6	18.1	16.4
5,000 to 10,000 inhabitants	6	43,747	6	40,074	7	53,926	9.9	9.3	13.1
2,500 to 5,000 inhabitants ..	13	42,275	12	40,913	14	47,982	9.5	9.5	11.7
Rural Territory	235	163,322	232	175,473	241	185,319	36.9	40.8	45.0
Towns of less than 2,500 inhabitants	*211	163,049	209	175,273	209	184,880	36.8	40.7	44.9
Other rural territory	†24	273	23	200	32	439	0.1	(‡)	0.1

*Includes Carlisle town with no population returned.
 †Includes 6 grants and 6 purchases with no population returned (see Table 2.)
 ‡Less than one-tenth of 1 per cent.

Table 1.—Area and Population of Counties: 1850 to 1920

COUNTY	Land area in square miles, 1920	1920		1910	1900	1890	1880	1870	1860	1850	Per cent. of increase		
		Total	Per square mile								1910 to 1920	1900 to 1910	1890 to 1900
New Hampshire	9,031	442,083	49.1	430,572	411,588	376,530	346,991	318,300	326,073	317,376	2.9	4.6	9.3
Belknap	397	21,178	53.3	21,309	19,526	20,321	17,948	17,681	18,549	17,721	-0.6	9.1	-3.9
Carroll	955	15,017	15.7	16,316	16,895	18,124	18,224	17,332	20,465	20,157	-8.0	-3.4	-6.8
Cheshire	728	30,975	42.5	30,659	31,321	29,579	28,734	27,265	27,434	30,144	1.0	2.1	5.9
Coos	1,798	36,093	20.1	30,753	29,468	23,211	18,580	14,932	13,161	11,853	17.4	4.4	27.0
Grafton*	1,729	40,572	23.5	41,652	40,844	37,217	38,788	39,103	42,260	42,343	-2.6	2.0	9.7
Hillsborough	895	135,512	151.4	126,072	112,640	93,247	75,634	64,238	62,140	57,478	7.5	11.9	20.8
Merrimack*	932	51,770	55.5	53,335	52,430	49,435	46,300	42,151	41,408	40,337	-2.9	1.7	6.1
Rockingham	691	52,498	76.0	52,188	51,118	49,650	49,064	47,297	50,122	49,194	0.6	2.1	3.0
Strafford	379	38,546	101.7	38,951	39,337	38,442	35,558	30,243	31,493	29,374	-1.0	-1.0	2.3
Sullivan	527	20,922	39.7	19,337	18,009	17,304	18,161	18,058	19,041	19,375	8.2	7.4	4.1

*Part of Grafton County annexed to Merrimack County in 1871.

Table 2—Population of Counties by Minor Civil Divisions:
1920, 1910, and 1900

MINOR CIVIL DIVISION	1920	1910	1900
Belknap County	21,178	21,309	19,526
Alton town	1,221	1,348	1,500
Barnstead town	873	1,081	1,072
Belmont town	1,194	1,390	1,294
Center Harbor town	422	420	422
Gilford town	738	744	661
Gilmanton town	814	968	1,100
Laconia city	10,897	10,183	8,042
Meredith town	1,680	1,638	1,713
New Hampton town	708	821	852
Sanbornton town	617	850	944
Tilton town	2,014	1,866	1,926
Carroll County	15,017	16,316	16,895
Albany town	170	289	210
Bartlett town	1,059	1,197	1,013
Brookfield town	186	247	296
Chatham town	229	209	267
Conway town	3,102	3,413	3,153
Eaton town	237	380	365
Effingham town	393	558	600
Freedom town	467	542	594
Hart's Location town	35	85	38
Jackson town	533	452	624
Madison town	482	507	529
Moultonborough town	758	783	901
Ossipee town	1,122	1,354	1,479
Sandwich town	1,175	928	1,077
Tamworth town	945	993	1,050
Tuftonboro town	611	612	663
Wakefield town	1,335	1,543	1,645
Wolfeboro town	2,178	2,224	2,390
Cheshire County	30,975	30,659	31,321
Alstead town	672	711	799
Chesterfield town	601	770	981
Dublin town	408	571	620
Fitzwilliam town	962	1,148	987
Gilsum town	439	470	590
Harrisville town	559	623	791
Hinsdale town	1,773	1,673	1,933
Jaffrey town	2,303	1,895	1,891
Keene city	11,210	10,068	9,165
Marlboro town	1,380	1,478	1,524
Marlow town	401	425	488
Nelson town	171	231	295
Richmond town	306	393	459
Rindge town	643	706	855
Roxbury town	56	66	100

Table 2—Population of Counties by Minor Civil Divisions: 1920, 1910 and 1900—Continued

MINOR CIVIL DIVISION	1920	1910	1900
Cheshire County—Continued			
Stoddard town	213	257	367
Sullivan town	206	266	287
Surry town	200	213	250
Swanzy town	1,593	1,656	1,570
Troy town	1,444	1,331	1,527
Walpole town	2,553	2,668	2,693
Westmoreland town	615	758	875
Winchester town	2,267	2,282	2,274
Coos County*			
Atkinson and Gilmanton Academy grant	20	1
Berlin city	16,104	11,780	8,886
Cambridge township	1	5	17
Carroll town	388	569	710
Clarksville town	410	271	307
Colebrook Academy grant	15
Colebrook town	1,811	1,905	1,876
Columbia town	601	619	690
Crawfords purchase	10
Dalton town	460	475	592
Dartmouth College grant	6	7	13
Dixs grant	33
Dixville township	24	12	15
Dummer town	266	292	349
Errol town	241	211	305
Erving location	31
Gorham town	2,734	2,155	1,797
Greens grant	5	4	13
Hubbards township	358
Jefferson town	960	1,061	1,080
Kilkenny township	2	47
Lancaster town	2,819	3,054	3,190
Martins location	4	3
Milan town	730	924	1,135
Millsfield township	45	12	41
Northumberland town	2,567	2,184	1,977
Odell township	73
Pinkhams grant	4
Pittsburg town	887	624	687
Randolph town	67	137	137
Shelburne town	178	305	283
Stark town	339	448	733
Stewartstown town	1,109	1,128	1,150
Stratford town	794	844	968
Success township	8	220

Table 2—Population of Counties by Minor Civil Divisions: 1920, 1910 and 1900—Continued

MINOR CIVIL DIVISION	1920	1910	1900
Coos County—Continued			
Thompson and Meserve purchase	4	18
Webster town	51
Wentworth's Location town	50	51	61
Whitefield town	1,935	1,635	2,157
Grafton County			
Alexandria town	40,572	41,652	40,844
Ashland town	502	571	630
Bath town	1,325	1,412	1,289
Benton town	838	978	1,006
Bethlehem town	177	219	209
Bridgewater town	866	1,201	1,261
Bristol town	199	187	244
Campton town	1,428	1,478	1,600
Canaan town	1,028	845	999
Dorchester town	1,236	1,408	1,444
Easton town	228	241	308
Ellsworth town	131	226	249
Enfield town	30	46	107
Franconia town	1,577	1,448	1,845
Grafton town	440	504	655
Groton town	554	641	748
Hanover town, including Hanover village	199	319	346
Haverhill town	2,264	2,075	1,884
Hebron town	3,406	3,498	3,414
Holderness town	184	213	214
Landaff town	602	652	662
Lebanon town	510	526	500
Lincoln town	6,162	5,718	4,965
Lisbon town	1,473	1,278	541
Littleton town, including Littleton village	2,288	2,460	2,221
Livermore town	4,239	4,069	4,066
Lyman town	98	64	191
Lyme town	310	374	426
Monroe town	891	1,007	1,080
Orange town	356	429	545
Orford town	166	176	213
Piermont town	661	799	890
Plymouth town	577	592	637
Rumney town	2,353	2,200	1,972
Thornton town	911	850	837
	477	553	552

*The absence of population in any year indicates that none was returned at that census. Nine civil divisions of this county for which no population has been returned at any of the three censuses are not included in the table. These divisions are as follows: Bean's purchase, Bean's grant, Carlisle town, Chandler's purchase, Cutt's grant, Gibb's purchase, Hadley's grant, Low and Burbank grant and Sargent's purchase.

Table 2—Population of Counties by Minor Civil Divisions: 1920, 1910 and 1900—Continued

MINOR CIVIL DIVISION	1920	1910	1900
Grafton County—Continued			
Warren town	600	701	799
Waterville town	95	16	50
Wentworth town	507	595	617
Woodstock town	684	1,083	628
Hillsborough County			
	135,512	126,072	112,640
Amherst town	868	1,060	1,231
Antrim town	1,052	1,235	1,366
Bedford town	1,118	1,110	1,148
Bennington town	568	690	667
Brookline town	546	501	505
Deering town	287	353	486
Francestown town	385	602	693
Goffstown town	2,391	2,579	2,528
Greenfield town	417	574	605
Greenville town	1,346	1,374	1,608
Hancock town	531	642	642
Hillsborough town	2,229	2,168	2,254
Hollis town	775	935	910
Hudson town	1,954	1,344	1,261
Litchfield town	213	255	243
Lyndeborough town	428	660	686
Manchester city	78,384	70,063	56,987
Mason town	278	325	459
Merrimack town	1,022	1,039	1,234
Milford town	3,783	3,939	3,739
Mont Vernon town	308	413	453
Nashua city	28,379	26,005	23,898
New Boston town	768	982	1,002
New Ipswich town	869	927	911
Pelham town	974	826	875
Peterborough town	2,615	2,277	2,527
Sharon town	21	71	122
Temple town	263	284	313
Weare town	1,173	1,325	1,553
Wilton town	1,546	1,490	1,696
Windsor town	21	24	38
Merrimack County			
	51,770	53,335	52,430
Allenstown town	1,213	1,457	1,496
Andover town	1,121	1,201	1,179
Boscawen town	1,260	1,240	1,455
Bow town	568	676	617
Bradford town	580	695	805
Canterbury town	655	680	821
Chichester town	507	606	598

Table 2—Population of Counties by Minor Civil Divisions: 1920, 1910 and 1900—Continued

MINOR CIVIL DIVISION	1920	1910	1900
Merrimack County—Continued ...			
Concord city	22,167	21,497	19,632
Danbury town	516	592	654
Dunbarton town	405	513	551
Epsom town	655	725	771
Franklin city	6,318	6,132	5,846
Henniker town	1,344	1,395	1,507
Hill town	500	556	603
Hooksett town	1,828	1,528	1,665
Hopkinton town	1,438	1,578	1,652
Loudon town	690	838	960
New London town	701	805	768
Newbury town	362	402	424
Northfield town	1,522	1,474	1,227
Pembroke town	2,563	3,062	3,183
Pittsfield town	1,914	2,222	2,129
Salisbury town	390	478	604
Sutton town	632	698	776
Warner town	1,051	1,226	1,358
Webster town	334	445	496
Wilmot town	536	614	653
Rockingham County			
Atkinson town	413	440	442
Auburn town	652	637	682
Brentwood town	685	759	957
Candia town	780	993	1,057
Chester town	652	818	861
Danville town	463	517	615
Deerfield town	746	917	1,162
Derry town	5,382	5,123	3,583
East Kingston town	384	413	496
Epping town	1,276	1,649	1,641
Exeter town	4,604	4,897	4,922
Fremont town	519	622	749
Greenland town	394	575	607
Hampstead town	670	796	823
Hampton town	1,251	1,215	1,209
Hampton Falls town	483	552	560
Kensington town	383	417	524
Kingston town	859	1,015	1,132
Londonderry town	1,303	1,533	1,408
Newcastle town	728	624	581
Newfields town	470	503	647
Newington town	627	296	390
Newmarket town	3,181	3,348	2,892
Newton town	872	962	924
North Hampton town	677	783	812

Table 2—Population of Counties by Minor Civil Divisions: 1920, 1910 and 1900—Continued

MINOR CIVIL DIVISION	1920	1910	1900
Rockingham County—Continued ..			
Northwood town	891	1,059	1,304
Nottingham town	520	607	638
Plaistow town	1,368	1,173	1,027
Portsmouth city	13,569	11,269	10,637
Raymond town	1,050	1,203	1,100
Rye town	1,196	1,014	1,142
Salem town	2,318	2,117	2,041
Sandown town	280	380	400
Seabrook town	1,537	1,425	1,497
South Hampton town	230	279	297
Stratham town	542	602	718
Windham town	543	656	641
Strafford County			
Barrington town	616	900	1,208
Dover city	13,029	13,247	13,207
Durham town	749	823	996
Farmington town	2,461	2,621	2,265
Lee town	475	479	545
Madbury town	326	331	336
Middleton town	174	291	300
Milton town	1,428	1,542	1,625
New Durham town	462	523	625
Rochester city	9,673	8,868	8,466
Rollinsford town	1,701	1,836	1,701
Somersworth city	6,688	6,704	7,023
Strafford town	764	786	1,040
Sullivan County			
Acworth town	436	536	594
Charlestown town	1,505	1,496	1,473
Claremont town	9,524	7,529	6,498
Cornish town	844	1,005	962
Croydon town	230	324	372
Goshen town	283	329	345
Grantham town	495	286	374
Langdon town	279	340	339
Lempster town	287	383	391
Newport town	4,109	3,765	3,126
Plainfield town	853	987	1,114
Springfield town	349	422	439
Sunapee town	898	1,071	946
Unity town	522	504	572
Washington town	308	360	464

Table 3—Population of All Cities or Towns Having in 1920,
2,500 Inhabitants or More and of All Incorporated Villages:
1920, 1910 and 1900

CITY, TOWN AND VILLAGE	County	1920	1910	1900
CITIES				
Berlin	Coos	16,104	11,780	8,886
Concord	Merrimack	22,167	21,497	19,632
Dover	Strafford	13,029	13,247	13,207
Franklin	Merrimack	6,318	6,132	5,846
Keene	Cheshire	11,210	10,068	9,165
Laconia	Belknap	10,897	10,183	8,042
Manchester	Hillsborough	78,384	70,063	56,987
Nashua	Hillsborough	28,379	26,005	23,898
Portsmouth	Rockingham	13,569	11,269	10,637
Rochester	Strafford	9,673	8,868	8,466
Somersworth	Strafford	6,688	6,704	7,023
TOWNS				
Claremont	Sullivan	9,524	7,529	6,498
Conway	Carroll	3,102	3,413	3,154
Derry	Rockingham	5,382	5,123	3,583
Exeter	Rockingham	4,604	4,897	4,922
Gorham	Coos	2,734	2,155	1,797
Haverhill	Grafton	3,406	3,498	3,414
Lancaster	Coos	2,819	3,054	3,190
Lebanon	Grafton	6,162	5,718	4,965
Littleton	Grafton	4,239	4,069	4,066
Milford	Hillsborough	3,783	3,939	3,739
Newmarket	Rockingham	3,181	3,348	2,892
Newport	Sullivan	4,109	3,765	3,126
Northumberland	Coos	2,567	2,184	1,977
Pembroke	Merrimack	2,563	3,062	3,183
Peterboro	Hillsborough	2,615	2,277	2,527
Walpole	Cheshire	2,553	2,668	2,693
VILLAGES				
Hanover	Grafton	1,551	1,340
Littleton	Grafton	2,308	3,059

Table 4—Population of Wards and Cities

WARD	1920	WARD	1920
Berlin city	16,104	Manchester city .	78,384
Ward 1	4,919	Ward 1	3,505
Ward 2	4,319	Ward 2	5,419
Ward 3	3,463	Ward 3	6,111
Ward 4	3,403	Ward 4	4,797
Concord city	22,167	Ward 5	11,666
Ward 1	2,163	Ward 6	6,657
Ward 2	693	Ward 7	6,966
Ward 3	1,106	Ward 8	7,149
Ward 4	3,629	Ward 9	4,409
Ward 5	2,678	Ward 10	3,759
Ward 6	4,516	Ward 11	5,453
Ward 7	4,007	Ward 12	6,898
Ward 8	1,365	Ward 13	5,595
Ward 9	2,010	Nashua city	28,379
Dover city	13,029	Ward 1	3,083
Ward 1	2,874	Ward 2	2,736
Ward 2	3,149	Ward 3	3,227
Ward 3	2,239	Ward 4	1,864
Ward 4	3,527	Ward 5	1,718
Ward 5	1,240	Ward 6	1,686
Franklin city	6,318	Ward 7	4,057
Ward 1	1,491	Ward 8	5,065
Ward 2	2,561	Ward 9	4,943
Ward 3	2,266	Portsmouth city .	13,569
Keene city	11,210	Ward 1	3,249
Ward 1	3,305	Ward 2	4,426
Ward 2	2,203	Ward 3	2,601
Ward 3	2,122	Ward 4	1,643
Ward 4	1,675	Ward 5	1,650
Ward 5	1,905	Rochester city ...	9,673
Laconia city	10,897	Ward 1	1,178
Ward 1	1,501	Ward 2	1,696
Ward 2	2,015	Ward 3	1,259
Ward 3	693	Ward 4	2,078
Ward 4	2,015	Ward 5	1,471
Ward 5	2,115	Ward 6	1,991
Ward 6	2,558	Somersworth city	6,688
		Ward 1	1,194
		Ward 2	1,238
		Ward 3	1,201
		Ward 4	2,044
		Ward 5	1,011

Districting of Towns and Wards

TOWNS	Con- gress'l Dist.	Coun- cilor Dist.	Sen- atorial Dist.	Repre- sentatives 1926	County
Acworth	2	5	8	1	Sullivan
Albany	1	1	4	..	Carroll
Alexandria	2	1	5	1	Grafton
Allenstown	1	5	14	1	Merrimack
Alstead	2	4	10	1	Cheshire
Alton	1	2	6	1	Belknap
Amherst	2	4	12	1	Hillsborough
Andover	2	5	7	1	Merrimack
Antrim	2	4	9	1	Hillsborough
Ashland	2	1	5	1	Grafton
Atkinson	1	2	23	..	Rockingham
Auburn	1	3	22	1	Rockingham
Barnstead	1	2	6	1	Belknap
Barrington	1	2	21	1	Strafford
Bartlett	1	1	4	1	Carroll
Bath	2	1	3	1	Grafton
Bedford	1	4	14	1	Hillsborough
Belmont	1	2	6	1	Belknap
Bennington	2	4	11	1	Hillsborough
Benton	2	1	3	..	Grafton
Berlin—					
Ward 1	2	1	1	4	Coos
Ward 2	2	1	1	4	Coos
Ward 3	2	1	1	3	Coos
Ward 4	2	1	1	3	Coos
Bethlehem	2	1	2	1	Grafton
Boscawen	2	5	7	1	Merrimack
Bow	2	5	14	1	Merrimack
Bradford	2	5	9	1	Merrimack
Brentwood	1	2	23	1	Rockingham
Bridgewater	2	1	5	..	Grafton
Bristol	2	1	5	1	Grafton

TOWNS	Con- gress'l Dist.	Coun- cilor Dist.	Sen- atorial Dist.	Repre- sentatives 1926	County
Brookfield	1	2	4	1	Carroll
Brookline	2	4	12	1	Hillsborough
Campton	2	1	3	1	Grafton
Canaan	2	1	5	1	Grafton
Candia	1	3	22	1	Rockingham
Canterbury	1	5	7	1	Merrimack
Carroll	2	1	2	1	Coos
Center Harbor ...	1	5	6	1	Belknap
Charlestown	2	5	8	1	Sullivan
Chatham	1	1	4	..	Carroll
Chester	1	3	22	1	Rockingham
Chesterfield	2	4	10	1	Cheshire
Chichester	1	5	14	1	Merrimack
Claremont	2	5	8	8	Sullivan
Clarksville	2	1	2	..	Coos
Colebrook	2	1	2	2	Coos
Columbia	2	1	2	1	Coos
Concord—					
Ward 1	2	5	7	2	Merrimack
Ward 2	2	5	7	1	Merrimack
Ward 3	2	5	9	1	Merrimack
Ward 4	2	5	15	3	Merrimack
Ward 5	2	5	15	2	Merrimack
Ward 6	2	5	15	4	Merrimack
Ward 7	2	5	9	3	Merrimack
Ward 8	2	5	15	1	Merrimack
Ward 9	2	5	15	2	Merrimack
Conway	1	1	4	3	Carroll
Cornish	2	5	8	1	Sullivan
Croydon	2	5	8	..	Sullivan
Dalton	2	1	2	1	Coos
Danbury	2	5	7	1	Merrimack
Danville	1	2	23	..	Rockingham
Deerfield	1	2	22	1	Rockingham
Deering	2	4	9	..	Hillsborough
Derry	1	3	22	4	Rockingham
Dorchester	2	1	5	..	Grafton

TOWNS	Con- gress'l Dist.	Coun- cilor Dist.	Sen- atorial Dist.	Repre- sentatives 1926	County
Dover—					
Ward 1	1	2	21	2	Strafford
Ward 2	1	2	21	3	Strafford
Ward 3	1	2	21	2	Strafford
Ward 4	1	2	21	3	Strafford
Ward 5	1	2	21	1	Strafford
Dublin	2	4	11	..	Cheshire
Dummer	2	1	1	..	Coos
Dunbarton	2	5	14	1	Merrimack
Durham	1	2	21	1	Strafford
East Kingston ...	1	2	23	..	Rockingham
Easton	2	1	3	..	Grafton
Eaton	1	1	4	1	Carroll
Effingham	1	1	4	..	Carroll
Ellsworth	2	1	5	1	Grafton
Enfield	2	1	5	1	Grafton
Epping	1	2	23	1	Rockingham
Epsom	1	5	14	1	Merrimack
Errol	2	1	1	1	Coos
Exeter	1	2	23	4	Rockingham
Farmington	1	2	20	2	Strafford
Fitzwilliam	2	4	11	1	Cheshire
Francestown	2	4	9	1	Hillsborough
Franconia	2	1	2	1	Grafton
Franklin—					
Ward 1	2	5	7	1	Merrimack
Ward 2	2	5	7	2	Merrimack
Ward 3	2	5	7	2	Merrimack
Freedom	1	1	4	1	Carroll
Fremont	1	2	23	1	Rockingham
Gilford	1	2	6	1	Belknap
Gilmanton	1	2	6	1	Belknap
Gilsum	2	4	10	1	Cheshire
Goffstown	1	4	14	2	Hillsborough
Gorham	2	1	1	2	Coos
Goshen	2	5	8	..	Sullivan
Grafton	2	1	5	1	Grafton

TOWNS	Con- gress'l Dist.	Coun- cilor Dist.	Sen- atorial Dist.	Repre- sentatives 1926	County
Grantham	2	5	8	..	Sullivan
Greenfield	2	4	12	..	Hillsborough
Greenland	1	2	24	1	Rockingham
Greenville	2	4	12	1	Hillsborough
Groton	2	1	5	1	Grafton
Hampstead	1	2	23	1	Rockingham
Hampton	1	2	23	1	Rockingham
Hampton Falls ...	1	2	23	1	Rockingham
Hancock	2	4	11	1	Hillsborough
Hanover	2	1	5	2	Grafton
Harrisville	2	4	11	1	Cheshire
Hart's Location ..	1	1	4	..	Carroll
Haverhill	2	1	3	3	Grafton
Hebron	2	1	5	..	Grafton
Henniker	2	5	9	1	Merrimack
Hill	2	5	7	1	Merrimack
Hillsborough	2	4	9	2	Hillsborough
Hinsdale	2	4	11	1	Cheshire
Holderness	2	1	3	1	Grafton
Hollis	2	4	12	1	Hillsborough
Hooksett	1	3	14	2	Merrimack
Hopkinton	2	5	9	1	Merrimack
Hudson	1	4	22	2	Hillsborough
Jackson	1	1	4	1	Carroll
Jaffrey	2	4	11	2	Cheshire
Jefferson	2	1	2	1	Coos
Keene—					
Ward 1	2	4	10	3	Cheshire
Ward 2	2	4	10	2	Cheshire
Ward 3	2	4	10	2	Cheshire
Ward 4	2	4	10	1	Cheshire
Ward 5	2	4	10	2	Cheshire
Kensington	1	2	23	..	Rockingham
Kingston	1	2	23	1	Rockingham
Laconia—					
Ward 1	1	5	6	1	Belknap
Ward 2	1	5	6	2	Belknap

TOWNS	Congress ¹ Dist.	Coun- cilor Dist.	Sen- atorial Dist.	Repre- sentatives 1926	County
Ward 3	1	5	6	1	Belknap
Ward 4	1	5	6	2	Belknap
Ward 5	1	5	6	2	Belknap
Ward 6	1	5	6	2	Belknap
Lancaster	2	1	2	2	Coos
Landaff	2	1	3	1	Grafton
Langdon	2	5	8	..	Sullivan
Lebanon	2	1	5	5	Grafton
Lee	1	2	21	1	Strafford
Lempster	2	5	8	1	Sullivan
Lincoln	2	1	3	1	Grafton
Lisbon	2	1	3	2	Grafton
Litchfield	1	4	22	..	Hillsborough
Littleton	2	1	3	4	Grafton
Livermore	2	1	4	..	Grafton
Londonderry	1	3	22	1	Rockingham
Loudon	1	5	14	1	Merrimack
Lyman	2	1	3	1	Grafton
Lyme	2	1	5	1	Grafton
Lyndeborough ...	2	4	12	1	Hillsborough
Madbury	1	2	21	..	Strafford
Madison	1	1	4	1	Carroll
Manchester—					
Ward 1	1	3	16	3	Hillsborough
Ward 2	1	3	16	5	Hillsborough
Ward 3	1	3	17	5	Hillsborough
Ward 4	1	3	17	4	Hillsborough
Ward 5	1	3	18	10	Hillsborough
Ward 6	1	3	22	6	Hillsborough
Ward 7	1	3	18	6	Hillsborough
Ward 8	1	3	18	6	Hillsborough
Ward 9	1	3	16	4	Hillsborough
Ward 10	1	3	17	3	Hillsborough
Ward 11	1	3	18	5	Hillsborough
Ward 12	1	3	19	6	Hillsborough
Ward 13	1	3	19	5	Hillsborough
Marlborough	2	4	11	1	Cheshire

TOWNS	Congress'l Dist.	Councilor Dist.	Sen- atorial Dist.	Repre- sentatives 1926	County
Marlow	2	4	10	1	Cheshire
Mason	2	4	12	..	Hillsborough
Meredith	1	5	6	1	Belknap
Merrimack	1	4	12	1	Hillsborough
Middleton	1	2	20	1	Strafford
Milan	2	1	1	1	Coos
Milford	2	4	12	3	Hillsborough
Milton	1	2	20	1	Strafford
Monroe	2	1	3	..	Grafton
Mont Vernon	2	4	12	..	Hillsborough
Moultonborough ..	1	1	4	1	Carroll
Nashua—					
Ward 1	2	4	12	3	Hillsborough
Ward 2	2	4	12	2	Hillsborough
Ward 3	2	4	13	3	Hillsborough
Ward 4	2	4	13	2	Hillsborough
Ward 5	2	4	13	1	Hillsborough
Ward 6	2	4	13	1	Hillsborough
Ward 7	2	4	13	3	Hillsborough
Ward 8	2	4	13	4	Hillsborough
Ward 9	2	4	13	4	Hillsborough
Nelson	2	4	10	..	Cheshire
New Boston	2	4	14	1	Hillsborough
Newbury	2	5	9	1	Merrimack
Newcastle	1	2	24	1	Rockingham
New Durham	1	2	20	1	Strafford
Newfields	1	2	23	1	Rockingham
New Hampton ...	1	5	5	1	Belknap
Newington ..	1	2	24	1	Rockingham
New Ipswich	2	4	12	1	Hillsborough
New London	2	5	7	1	Merrimack
Newmarket	1	2	24	3	Rockingham
Newport	2	5	8	3	Sullivan
Newton	1	2	23	1	Rockingham
Northfield	1	5	7	1	Merrimack
North Hampton ..	1	2	23	1	Rockingham
Northumberland .	2	1	2	2	Coos

TOWNS	Congress'l Dist.	Coun- cilor Dist.	Sen- atorial Dist.	Repre- sentatives 1926	County
Northwood	1	2	22	1	Rockingham
Nottingham	1	2	22	1	Rockingham
Orange	2	1	5	..	Grafton
Orford	2	1	5	1	Grafton
Ossipee	1	1	4	1	Carroll
Pelham	1	4	22	1	Hillsborough
Pembroke	1	5	14	2	Merrimack
Peterborough	2	4	11	2	Hillsborough
Piermont	2	1	3	1	Grafton
Pittsburg	2	1	2	1	Coos
Pittsfield	1	5	14	2	Merrimack
Plainfield	2	5	8	1	Sullivan
Plaistow	1	2	23	1	Rockingham
Plymouth	2	1	3	2	Grafton
Portsmouth—					
Ward 1	1	2	24	3	Rockingham
Ward 2	1	2	24	4	Rockingham
Ward 3	1	2	24	2	Rockingham
Ward 4	1	2	24	1	Rockingham
Ward 5	1	2	24	1	Rockingham
Randolph	2	1	1	..	Coos
Raymond	1	3	22	1	Rockingham
Richmond	2	4	11	..	Cheshire
Rindge'	2	4	11	1	Cheshire
Rochester—					
Ward 1	1	2	20	1	Strafford
Ward 2	1	2	20	1	Strafford
Ward 3	1	2	20	1	Strafford
Ward 4	1	2	20	2	Strafford
Ward 5	1	2	20	1	Strafford
Ward 6	1	2	20	2	Strafford
Rollinsford	1	2	21	1	Strafford
Roxbury	2	4	10	..	Cheshire
Rumney	2	1	5	1	Grafton
Rye	1	2	24	1	Rockingham
Salem	1	3	22	2	Rockingham
Salisbury	2	5	9	1	Merrimack

TOWNS	Congress'l Dist.	Coun- cilor Dist.	Sen- atorial Dist.	Repre- sentatives 1926	County
Sanbornton	1	5	6	1	Belknap
Sandown	1	2	23	1	Rockingham
Sandwich	1	1	4	1	Carroll
Seabrook	1	2	23	1	Rockingham
Sharon	2	4	11	1	Hillsborough
Shelburne	2	1	1	1	Coos
Somersworth—					
Ward 1	1	2	20	1	Strafford
Ward 2	1	2	20	1	Strafford
Ward 3	1	2	20	1	Strafford
Ward 4	1	2	20	2	Strafford
Ward 5	1	2	20	1	Strafford
South Hampton ..	1	2	23	..	Rockingham
Springfield	2	5	8	..	Sullivan
Stark	2	1	2	1	Coos
Stewartstown	2	1	2	1	Coos
Stoddard	2	4	10	..	Cheshire
Strafford	1	2	20	1	Strafford
Stratford	2	1	2	1	Coos
Stratham	1	2	24	1	Rockingham
Sullivan	2	4	10	..	Cheshire
Sunapee	2	5	8	1	Sullivan
Surry	2	4	10	..	Cheshire
Sutton	2	5	9	1	Merrimack
Swanzy	2	4	11	1	Cheshire
Tamworth	1	1	4	1	Carroll
Temple	2	4	12	1	Hillsborough
Thornton	2	1	3	1	Grafton
Tilton	1	5	7	2	Belknap
Troy	2	4	11	1	Cheshire
Tuftonboro	1	1	4	1	Carroll
Unity	2	5	8	..	Sullivan
Wakefield	1	2	4	1	Carroll
Walpole	2	4	10	2	Cheshire
Warner	2	5	9	1	Merrimack
Warren	2	1	5	1	Grafton
Washington	2	5	8	1	Sullivan

TOWNS	Con- gress'l Dist.	Coun- cilor Dist.	Sen- atorial Dist.	Repre- sentatives 1926	County
Waterville	2	1	4	..	Grafton
Weare	2	4	14	1	Hillsborough
Webster	2	5	9	..	Merrimack
Wentworth	2	1	5	1	Grafton
Wentworth's Loca- tion	2	1	1	..	Coos
Westmoreland ...	2	4	10	1	Cheshire
Whitefield	2	1	2	2	Coos
Wilmot	2	5	7	1	Merrimack
Wilton	2	4	12	1	Hillsborough
Winchester	2	4	11	2	Cheshire
Windham	1	3	22	1	Rockingham
Windsor	2	4	9	..	Hillsborough
Wolfeboro	1	1	4	2	Carroll
Woodstock	2	1	3	1	Grafton

UNINCORPORATED PLACES

Coos County

Bean's Grant	Green's Grant	Odell
Bean's Purchase	Gilmanton and Atkin-	Pinkham's Grant
Cambridge	son Academy Grant	Sargent's Purchase
Chandler's Purchase	Hadley's Purchase	Second College Grant
Crawford's Purchase	Kilkenny	Success
Cutt's Grant	Low and Burbank's	Thompson and Me-
Dixville	Grant	serve's Purchase
Dix's Grant	Martin's Location	
Erving's Grant	Millsfield	

Carroll County

Hale's Location

Postoffices and Postmasters in New Hampshire

1, First Class; 2, Second Class; 3, Third Class; 4, Fourth Class;
S. O., Summer Office.

Acworth, 4	Clara E. Beard
Alexandria, 4	Ronsford C. Mitchell
Alstead, 3	Sarah J. Moore
Alstead Center, 4	Lucy Ann Linsley
Alton, 3	Waldo E. Varney
Alton Bay, 3	Fred T. Wilson
Amherst, 3	H. B. Burt
Andover, 3	Albert C. Cochran
Antrim, 3	Alice R. Thompson
Ashland, 3	Lauriston M. Goddard
Ashuelot, 3	T. J. Donovan
Atkinson Depot, 4	Robert L. Dodd
Auburn, 4	Frank H. Prescott
Baboosic Lake, 4 S. O.	James H. Atkinson
Barnstead, 4	Herbert M. Thyng
Bartlett, 3	Clarence H. George
Bath, 4	Benj. A. Stymest
Bear Island, 4 S. O.	Orin H. Lewis
Beebe River, 4	Fred B. Straw
Belmont, 3	Ruby E. Lyford
Bemis, 4	Florence W. Morey
Bennett's Landing, 4	Julia B. Gardner
Bennington, 3	Ralph E. Messer
Berlin, 2	Alberta W. Wight
Bethlehem, 3	Warren W. McGregor
Blodgett's Landing, 4 S. O.	Alice B. Wells
Bradford, 3	Reuben S. Moore
Bretton Woods, 3 S. O.	Ambrose P. McLaughlin
Bridgewater, 4	Eliza J. Bailey
Bristol, 2	Fred H. Ackerman
Brookline, 3	Fred A. Hall
Burkehaven, 4 S. O.	W. F. Morgan

- Campton, 3
 Canaan, 3
 Canaan Center, 4
 Candia, 4
 Canobie Lake, 4
 Canterbury, 4
 Cascade, 3
 Center Barnstead, 4
 Center Conway, 4
 Center Harbor, 3
 Center Ossipee, 3
 Center Sandwich, 4
 Center Strafford, 4
 Center Tuftonboro, 4
 Charlestown, 3
 Cheever, 4
 Chesham, 4
 Chester, 3
 Chesterfield, 4
 Chichester, 4
 Chocorua, 3
 Claremont, 2
 Claremont Junction, 4
 Colebrook, 2
 Concord, 1
 Contoocook, 3
 Conway, 3
 Cornish Flat, 4
 Crawford House, 4
 Croydon, 4
 Crystal, 4

 Danbury, 4
 Danville, 4
 Deerfield, 4
 Derry, 2
 Dixville Notch, 4 S. O.
 Dover, 1
 Dublin, 3
 Durham, 2

 East Alstead, 4
 East Andover, 4
 East Barrington, 4
 East Candia, 4
 East Canterbury, 4
 East Derry, 4
 East Hampstead, 4
 East Haverhill, 4
 East Hebron, 4
 East Jaffrey, 3
 East Kingston, 4
 East Lempster, 4
 East Madison, 4
 East Rindge, 4
 East Rochester, 3
 East Springfield, 4
 East Sullivan, 4
 East Swanzey, 4
 East Wakefield, 4
 East Weare, 4
 East Westmoreland, 4
 East Wolfeboro, 4
 Eaton Center, 4
 Effingham, 4

 Webb Little
 Ruth C. Gordon
 Bertha F. Eggleston
 Carrie A. Richardson
 Robert Mason
 Willie C. Lamprey
 Wallace E. Mayo
 Carlton E. Emerson
 Lloyd T. Garland
 Albert A. Bennett
 Ervin W. Hodsdon
 William W. Russell
 Charles F. Hill
 Hattie M. Pinkham
 Charles S. Hutchins
 Susie F. Kidder
 Casper C. Bemis
 Arthur H. Wilcomb
 Wilhemina H. Post
 Leon A. Sanborn
 Josie L. Pascoe
 Harry L. D. Severence
 Harland S. Ramsay
 Archie C. Howe
 Wm. D. Chandler
 Lloyd S. Emerson
 Alice M. Sloane
 Evarte P. Brown
 William A. Barron
 Florence H. Kemp
 Albertina E. Jackson

 Addie F. Danforth
 Charles H. Johnson
 Woodbury J. Harvey
 Ernest L. Abbott
 Burtrand N. Hill
 Thomas H. Dearborn
 John A. Gleason
 Leston F. Eldridge

 M. Alice Houghton
 Harry P. Yeaton
 Harold W. Henderson
 Helen P. Phillips
 Mary L. Wilson
 Margaret E. Reno
 Eva P. King
 Henry O. True
 Alice M. Smith
 Russell B. Henchman
 Abbie E. Leonard
 Edelbert M. Smith
 Edward E. Hoyt
 Mabel G. Lloyd
 Grace E. Emerson
 Lizzie M. Dozois
 Martha Goodnow
 Arthur A. Woodward
 Bertha Robinson
 Fred C. Jones
 Hiram Woodward
 Arthur E. Read
 Clement Drew
 Alice E. Chase

Effingham Falls, 4
 Elkins, 4
 Elmwood, 4
 Enfield, 3
 Enfield Center, 4
 Epping, 3
 Epsom, 4
 Errol, 4
 Etna, 4
 Exeter, 2

Fabyan House, 4
 Fairview, 4
 Farmington, 2
 Fitzwilliam, 3
 Fitzwilliam Depot, 4
 Francestown, 4
 Franconia, 3
 Franklin, 2
 Freedom, 4
 Fremont, 4

George's Mills, 4
 Gerrish, 4
 Gilmanton, 4
 Gilmanton Iron Works, 4
 Gilsum
 Glen, 4
 Glencliff, 4
 Goffstown, 3
 Gonic, 3
 Gorham, 3
 Goshen, 4
 Gossville, 3
 Grafton, 4
 Grafton Center, 4
 Granite, 4
 Grantham, 4
 Grasmere, 4
 Greenfield, 3
 Greenland, 4
 Greenville, 3
 Groton, 4
 Groveton, 3
 Guild, 4

Hampstead, 4
 Hampton, 2
 Hampton Falls, 4
 Hancock, 3
 Hanover, 1
 Harrisville, 4
 Haverhill, 3
 Hebron, 4
 Henniker, 3
 Hill, 3
 Hillsboro, 2
 Hinsdale, 3
 Holderness, 4
 Hollis, 4
 Hollis Depot, 4
 Hooksett, 3
 Hudson, 3

Intervale, 3

May H. Carlton
 Clara B. Thurston
 Elmer E. Gokey
 Herbert E. Walbridge
 Myrl L. Currier
 Willard G. Holt
 William H. Knowles
 Ivan W. Arno
 Willie G. Spencer
 Reginald C. Stevenson

Thomas S. Brophy
 Albert W. Sawyer
 Charles E. Ayers
 Josiah K. Rand
 Stephen E. White
 Levi M. Bixby
 Arthur W. Sawyer
 Charles H. Bean
 John E. Perkins
 Charles E. Beede

Ruth A. Holmes
 Maurice H. Gamage
 Edith Springer
 Bertha M. Chase
 Annie E. Kingsbury
 Grace E. Stillings
 Nellie M. Caswell
 May F. Sumner
 Edward E. Cossette
 Frederick R. Jennings
 Mary J. Crane
 Burt D. Young
 Bertha M. Barney
 George H. Johnson
 Charles N. Monroe
 N. D. Witham
 John W. Tarr
 Nellie L. Mason
 Irving Rolston
 John W. Buttrick
 Carrie A. Jewell
 Harlie A. Cole
 Aileen M. Gunn

Joseph R. Frost
 Herbert Perkins
 George F. Merrill
 Carrie B. Ware
 James P. Farnam
 Rolland L. Alexander
 Maurice H. Randall
 John Cordon
 John H. Falvey
 Dana B. Rounds
 Jesse C. Parker
 Fred W. Colton
 George L. Heath
 Daniel H. Goodwin
 Frederick M. Durgin
 Arthur G. Robie
 Anna B. Clyde

Blanche W. Drew

Jackson, 3
 Jaffrey, 3
 Jefferson, 3
 Jefferson Highland, 4

Kearsarge, 4
 Keene, 1
 Kingston, 3

Laconia, 1
 Lancaster, 2
 Leavitt's Hill, 4
 Lebanon, 1
 Leighton's Corners, 4
 Lempster, 4
 Lincoln, 3
 Lisbon, 2
 Little Boar's Head, 4 S. O.
 Littleton, 2
 Livermore, 4
 Lochmere, 4
 Londonderry, 4
 Lyme, 3
 Lyme Center, 4

Madbury, 4
 Madison, 4
 Manchester, 1
 Maplewood, 4 S. O.
 Marlboro, 3
 Marlow, 4
 Mascoma, 4
 Mason, 4
 Meadows, 4
 Melvin Mills, 4
 Melvin Village, 4
 Meredith, 2
 Meredith Center, 4
 Meriden, 4
 Merrimack, 4
 Milan, 4
 Milford, 2
 Mill Village, 4
 Milton, 3
 Milton Mills, 3
 Mirror Lake, 4
 Monroe, 4
 Mont Vernon, 4
 Moultonboro, 4
 Moultonville, 4
 Mount Carrigain, 4
 Mount Sunapee, 4
 Mount Washington, 4 S. O.
 Munsonville, 4

Nashua, 1
 Nelson, 4
 New Boston, 3
 Newbury, 4
 New Castle, 4
 New Durham, 4
 Newfields, 4
 New Hampton, 4
 New Ipswich, 4
 New London, 3

Harriet O. Harriman
 Charles Myers
 George D. Roberts
 Goldine E. Olson

L. G. Barnes
 Ben O. Aldrich
 Harriet A. Reynolds

Amos J. Dinsmoor
 Lena K. Smith
 Benj. E. Sanborn
 Frank J. Bryant
 L. E. Hall
 Ethel W. Matheson
 Willard C. Fogg
 James E. Collins
 James L. Bachelder
 Cora H. Eaton
 Clinton I. Nash
 Arthur S. Johnson
 John E. Ray
 Frank E. West
 Anna A. Flint

John H. Rowe
 Lila S. Tyler
 Joseph H. Geisel
 William F. Dunsbaugh
 Charles L. Bemis
 Waldo H. Perkins
 Frances T. Greeley
 James W. Wharff
 G. H. Garon
 Oscar A. Ricard
 George S. Horner
 William T. Lance
 Ora J. Dow
 Wallace D. Jones
 Grace M. Hoffman
 G. H. Hamlin
 Stephen C. Coburn
 Mabel K. Pike
 Samuel G. Blaisdell
 John E. Horne
 Ella L. Thomas
 Wm. J. Frazer
 Arthur F. Temple
 Ralph E. Goodwin
 Herbert E. White
 Florence C. Monaghan
 Martin B. Perkins
 Harry A. Ramsdell
 Harry R. Green

George E. Danforth
 Ethel M. Priest
 Benj. H. Dodge
 Josephine B. Donigan
 Everett S. Meloon
 Myra J. Jones
 Daniel J. Lynch
 Fred W. Sanborn
 Eva V. Annis
 Arthur J. Gould

- | | |
|-----------------------|---------------------|
| New Market, 3 | Harold B. Pinkham |
| Newport, 2 | Silas C. Newell |
| Newton, 4 | Mary L. Hoyt |
| Newton Junction, 4 | Hayden E. Cheney |
| North Charlestown, 4 | Carl F. Stoughton |
| North Chatham, 4 | Lillian B. Charles |
| North Chichester, 4 | Mary B. Kelley |
| North Conway, 2 | H. D. Eastman |
| North Dorchester, 4 | Jennie J. Burnham |
| North Epping, 4 | Grace D. Young |
| North Hampton, 3 | Maurice R. Wright |
| North Haverhill, 3 | Charles F. Southard |
| North Newport, 4 | Wm. H. Story |
| North Rochester, 3 | Stella E. Coburn |
| North Salem, 4 | William E. Palmer |
| North Sandwich, 4 | Marion J. Brown |
| North Stratford, 3 | Harriette M. Hinman |
| North Sutton, 4 | Robert C. Todd |
| Northumberland, 4 | Lucia A. Knight |
| North Wakefield, 4 | Susie L. Tibbetts |
| North Weare, 4 | Florence I. Gove |
| Northwood, 4 | Charlotte M. F. Day |
| Northwood Center, 4 | Clarence A. Hatch |
| Northwood Narrows, 4 | Bertha A. Trickey |
| Northwood Ridge, 4 | Ivory H. Bennett |
| North Woodstock, 3 | Fred W. Smith |
| Nottingham, 4 | George F. Leonard |
| Orford, 4 | Hittie R. Carr |
| Orfordville, 4 | Harold W. Swan |
| Ossipee, 4 | Herman P. Gleason |
| Passaconaway, 4 S. O. | Louise B. Craig |
| Pelham, 4 | Harry H. Atwood |
| Pembroke, 4 | Grace M. Dow |
| Pequaket, 4 | Elizabeth M. Lane |
| Percy, 4 | Stella A. Lunn |
| Peterboro, 2 | Harry T. Smith |
| Pierce Bridge, 4 | Charles H. McKenna |
| Piermont, 4 | Amy M. Howard |
| Pike, 3 | Frank J. Aldrich |
| Pittsburg, 4 | John H. Brackett |
| Pittsfield, 2 | Natt A. Cram |
| Plainsfield, 4 | Stephen F. Plummer |
| Plaistow, 4 | John W. Sleeper |
| Plymouth, 2 | Edson M. Barker |
| Ponemah, 4 | Harry E. Heath |
| Portsmouth, 1 | Joseph P. Connor |
| Potter Place, 4 | John C. Emons |
| Province Lake, 4 | Fred I. Wood |
| Quincy, 4 | Charles J. Craig |
| Randolph, 4 | Francis C. Wood |
| Raymond, 3 | Enoch F. Stevens |
| Redstone, 4 | Clifford H. Craig |
| Reed's Ferry, 4 | Harry L. Jenkins |
| Rindge, 4 | Eugene A. Fuller |
| Riverton, 4 | Martha E. Leveridge |
| Rochester, 2 | George P. Furbush |
| Rockingham, 4 | Howard E. Hanson |
| Rumney, 4 | George E. Kelley |

Rumney Depot, 4
 Rye, 4
 Rye Beach, 3
 Rye North Beach, 4 S. O.

Salem, 3
 Salem Depot, 3
 Salisbury, 4
 Salmon Falls, 3
 Sanbornton, 4
 Sanbornville, 3
 Sandown, 4
 Sandwich, 4
 Seabrook, 4
 Shelburne, 4
 Short Falls, 4
 Silver Lake, 4
 Smithtown, 4
 Snowville, 4
 Somersworth, 2
 Soo Nipi Park, 4 S. O.
 South Acworth, 4
 South Chatham, 4
 South Danbury, 4
 South Danville, 4
 South Deerfield, 4
 South Effingham, 4
 South Lee, 4
 South Lyndeboro, 4
 South Merrimack, 4
 South Newbury, 4
 South Sutton, 4
 South Tamworth, 4
 Spofford, 4
 Springfield, 4
 Stark, 4
 Starrking, 4
 State Line, 4
 Stinson Lake, 4
 Stoddard, 4
 Strafford, 4
 Stratford, 4
 Stratham, 4
 Sugar Hill, 3
 Sullivan, 4
 Sunapee, 3
 Suncook, 3
 Surry, 4
 Sutton, 4

Tamworth, 3
 Temple
 Tilton, 2
 Troy, 3
 Tufonboro, 4
 Twin Mountain, 4

Union, 3
 Unity, 4

Wakefield, 4
 Walpole, 3
 Warner, 3
 Warren, 3
 Washington, 4

Herbert L. Fletcher
 Andrew G. Locke
 Ralph E. Berry
 Alice M. Harrington

Daniel A. Abbott
 Anna M. Rolfe
 Robert S. Gunliffe
 Everett F. Tozier
 Lucy E. Ward
 John H. Garvin, Jr.
 Charles B. French
 John A. Sullivan
 Byron J. L. Eaton
 Frank J. Wheeler
 Oliver C. Lombard
 James W. Tyler
 A. A. Smith
 Helen R. Head
 George P. Furbush
 W. N. Hobbs
 John S. Wright
 Eva M. Small
 May C. Currier
 Horace E. Currier
 M. T. Stevens
 Carl L. Taylor
 Sarah M. L. Haley
 Charles H. Tarbell
 Ella E. Morse
 Alice P. Jepson
 Harrington C. Wells
 Olive F. Sweet
 Clifford W. Tuttle
 Harold M. Wheeler
 George W. Kimball
 Alice M. Ingerson
 Samuel S. Williams
 Elwyn H. Kendall
 William A. Stewart
 George M. Waldron
 Harold F. Mason
 Albert C. Lane
 Orriman K. Whipple
 Olive R. Jewett
 Hugh C. Young
 Eleazer F. Baker
 Mary E. Britton
 Harold W. Chadwick

Edna C. Mason
 Frida N. Hedman
 Walter C. Wyatt
 Harvey E. Gates
 Etta E. Allen
 Wilbur L. Wadleigh

James A. Reed
 Carrie E. Reed

Henry C. Tibbetts
 Carlton E. Sparhawk
 Alfred S. Cloues
 Chester B. Averill
 Pearl M. Young

Waterloo, 4	Roger S. Gage
Water Village, 4	Edna A. Brown
Waterville Valley, 4 S. O.	John H. Foster
Weare, 4	Gertrude E. Chase
Wendell, 4	George M. Paul
Wentworth, 4	J. W. McLeod
Wentworth Location, 4	Mary S. McGinley
West Alton, 4	Charles A. Rollins
West Andover, 4	Henry M. Powers
West Campton, 4	Wm. B. Avery
West Canaan, 4	Myri H. Webster
West Chesterfield, 4	Clarence K. Lewis
West Claremont, 4	Florence C. Dinsmore
West Epping, 4	George Folsom
West Hampstead, 4	Edward F. Clark
West Hopkinton, 4	Nathaniel F. Davis
West Henniker, 4	Scott Colby
West Lebanon, 3	H. E. Messenger
West Milan, 4	Rose A. Wentworth
Westmoreland, 4	Warren W. Shelley
Westmoreland Depot, 4	Herbert E. Hall
West Nottingham, 4	Imogene Colcord
West Ossipee, 3	Arthur O. Albrecht
West Peterboro, 4	Charles G. O'Connor
West Rindge, 4	Halsey H. Smith
West Rumney, 4	Susie C. Simpson
West Rye, 4	Willie E. Garland
West Springfield, 4	Charles E. Bailey
West Stewartstown, 3	Fay H. Elliott
West Swanzey, 2	Edgar A. Emery
West Thornton, 4	Dora C. Brown
Westville, 4	John E. Guard
West Windham, 4	Albert E. Hamlin
Whitefield, 2	George D. Crockett
Wilmot, 4	Nettie M. Grace
Wilmot Flat, 4	Gertrude M. Woodward
Winchester, 3	W. Earle Jones
Wilton, 3	James R. Killkelly
Windham Depot, 4	Paul O. Clyde
Winnepesaukee, 4	Florence C. Beede
Winnisquam, 4	John Morrison
Wolfeboro, 2	A. W. Eaton
Wolfeboro Falls, 4	Daniel C. Paris
Wonolancet, 4	Winifred Alexander
Woodman, 4	Lillian E. Woodman
Woodstock, 4	Mae W. Bagley
Woodsville, 2	Fred P. Dearth

State Nicknames and Flowers

State.	Nickname.	Flower.
Alabama	Cotton State	Goldenrod.
Arizona		Sequoia cactus.
Arkansas	Bear State	Apple blossom.
California	Golden State	Poppy.
Colorado	Centennial State	Columbine.
Connecticut	Nutmeg State	Mountain laurel.
Delaware	Blue Hen State	Peach blossom.
Florida	Peninsula State	
Georgia	Cracker State	Cherokee rose.
Idaho		Syringa.
Illinois*	Sucker State	Violet.
Indiana	Hoosier State	Carnation.
Iowa	Hawkeye State	Wild rose.
Kansas	Sunflower State	Sunflower.
Kentucky	Blue Grass State	Blue grass.
Louisiana	Pelican State	Magnolia.
Maine	Pine Tree State	Pine cone.
Maryland	Old Line State	
Massachusetts	Bay State	
Michigan	Wolverine State	Apple blossom.
Minnesota	Gopher State	Moccasin.
Mississippi	Bayou State	Magnolia.
Missouri		Goldenrod.
Montana	Stub Toe State	Bitter root.
Nebraska		Goldenrod.
Nevada	Silver State	
New Hampshire	Granite State	Purple lilac.
New Jersey	Jersey Blue State	Sugar Maple (tree).
New York	Empire State	Rose.
North Carolina	Old North State	
North Dakota	Flickertail State	Goldenrod.
Ohio	Buckeye State	
Oklahoma		Mistletoe.
Oregon	Beaver State	Oregon grape.
Pennsylvania	Keystone State	
Rhode Island	Little Rhody	Violet.
South Carolina	Palmetto State	
South Dakota	Sunshine State	Pasque flower.
Tennessee	Big Ben State	
Texas	Lone Star State	Bluebonnet.
Utah		Sego lily.
Vermont	Green Mountain State	Red clover.
Virginia	The Old Dominion	
Washington	Evergreen State	Rhododendron.
West Virginia	The Panhandle	Rhododendron.
Wisconsin	Badger State	Violet.

NOTE.—Only nicknames that are well known and State flowers officially adopted or commonly accepted are given in the foregoing list.

*Native State tree, the Native Oak.

PER CAPITA WEALTH

The per capita wealth of New Hampshire has increased over \$300 during the past eight years. In 1917, the per capita wealth was \$1,037.63, as compared with \$1,347.32 for 1925. During the same period of years the total property valuation has increased \$135,659,283. The tabulated increase from 1917 to 1925, is:

	Per Capita Wealth	Personal Prop- erty valuation
1917	\$1,037.63	\$461,319,351.00
1918	1,078.49	481,685,815.00
1919	1,129.45	503,406,919.00
1920	1,148.36	511,456,583.00
1921	1,168.79	518,123,504.00
1922	1,287.36	566,469,344.00
1923	1,296.45	574,352,051.00
1924	1,321.25	585,422,877.00
1925	1,347.32	596,975,634.00

NEW HAMPSHIRE STATE FLAG

The state flag was authorized by an act of the Legislature of 1909, New Hampshire prior to that never having had a state flag duly authorized and described by law.

The provisions of the act were that "the body or field of the flag shall be blue, and shall bear upon its center in suitable proportion and colors a representation of the state seal. The motto shall include the date 1784. Said seal shall be surrounded by a wreath of laurel leaves with nine stars interspersed. When used for military purposes said flag shall conform to the regulations of the United States."

In this act which was approved February 24, 1909, it was further provided:

"Said flag shall be displayed upon the State House whenever the legislature is in session, and during meetings of the Governor and Council when expedient, and upon such other occasions as the Governor may designate."

The inscription upon the field of blue, together with the wreath surrounding it, is laid on in gilt. A gold fringe surrounds the body of the flag, and either a yellow silk or gold cord is used to attach it to the staff.



THE STATE FLAG

ANALYSIS OF The Constitution of the United States

As Actually in Force

	Pars.
PREAMBLE—ORIGIN AND PURPOSES OF CONSTITUTION	1
ARTICLE I—THE LEGISLATIVE FUNCTION	2-61
Vested in Congress	2
The House of Representatives	3-8
The Senate	9-16
The Congressional Body	17-24
The Process of Legislation	25-27
The Powers of Congress	28-46
Federal Restrictions	47-56
Inhibitions on the States	57-61
ARTICLE II—THE EXECUTIVE FUNCTION	62-77
Choosing a President	62-72
Powers of the President	73-76
The Liability of Impeachment	77
ARTICLE III—THE JUDICIAL FUNCTION	78-87
The Supreme and Inferior Courts	78
The Judicial Power	79-81
Judicial Limitations	82-85
The Crime of Treason	86, 87
ARTICLE IV—POLITICAL RELATIONS	88-98
Individual Rights and Liabilities	88-92
States and Territories	93-96
Police Regulations	97, 98
ARTICLE V—MODES OF AMENDMENT	99
ARTICLE VI—THE FEDERAL SOVEREIGNTY	100-105
The Supreme Law	100-102
Public Debts and Other Debts	103
Reserved Rights and Powers	104, 105

PROVISIONS ACTUALLY IN FORCE

[With Annotations]

PREAMBLE

Origin and Purpose of Constitution

(1) We, the people of the United States, in order to form a more perfect union, establish justice, insure domestic tranquility, provide for the common defense, promote the general welfare, and secure the blessings of liberty to ourselves and our posterity, do ordain and establish this Constitution for the United States of America. Preamble.

ARTICLE I

The Legislative Function

VESTED IN CONGRESS

(2) All legislative powers herein granted shall be vested in a Congress of the United States, which shall consist of a Senate and House of Representatives. I: 1.

THE HOUSE OF REPRESENTATIVES

(3) The House of Representatives shall be composed of members chosen every second year by the people of the several States; and the electors in each State shall have the qualifications requisite for electors of the most numerous branch of the State legislature. I: 2, 1.

(4) No person shall be a Representative who shall not have attained to the age of twenty-five years, and been seven years a citizen of the United States, and who shall not, when elected, be an inhabitant of that State in which he shall be chosen. I: 2, 2.

(5) Representatives shall be apportioned among the several States according to their respective numbers, counting the whole number of persons in each State, excluding Indians not taxed. But when the right to vote at any election for the choice of electors for President and Vice President of the Uni-

ted States, Representatives in Congress, the executive and judicial officers of a State, or the members of the legislature thereof, is denied to any of the male inhabitants of such State, being twenty-one years of age, and citizens of the United States, or in any way abridged, except for participation in rebellion or other crime, the basis of representation therein shall be reduced in the proportion which the number of such male citizens shall bear to the whole number of male citizens twenty-one years of age in such State.*

Am. 14, 2.

(6) The actual enumeration shall be made^a within every^b term of ten years, in such manner as *the Congress of the United States*^c shall by law direct. The number of Representatives shall not exceed one for every thirty thousand, but each State shall have at least one Representative^d.

I: 2, 3.

(7) When vacancies happen in the representation from any State, the executive authority thereof shall issue writs of election to fill such vacancies.

I: 2, 4.

(8) The House of Representatives shall choose their Speaker and other officers and shall have the sole power of impeachment.

I: 2, 5.

THE SENATE

(9) The Senate of the United States shall be composed of two Senators from each State, elected by the people thereof, for six years; and each Senator shall have one vote. The electors

Par. 5. This 2nd section of the 14th amendment, adopted in 1868, supplanted the original first portion of clause 3, section 2, article I, as follows:

"Representatives and direct taxes shall be apportioned among the several States which may be included within this Union according to their respective numbers, which shall be determined by adding to the whole number of free persons, including those bound to service for a term of years, and excluding Indians not taxed, three-fifths of all other persons."

Par. 6. Corrections here due to lapse of time are:

a. Eliminating as obsolete, "within three years after the first meeting of the Congress of the United States, and";

b. Eliminating similarly, "subsequent";

c. Substituting "the Congress of the United States" for its pronoun, "they";

d. Eliminating as obsolete, "and, until such enumeration shall be made, the State of New Hampshire shall be entitled to choose three, Massachusetts eight, Rhode Island and Providence Plantations one, Connecticut five, New York six, New Jersey four, Pennsylvania eight, Delaware one, Maryland six, Virginia ten, North Carolina five, South Carolina five, and Georgia three."

in each State shall have the qualifications requisite for electors of the most numerous branch of the State legislatures.*

Am. 17, 1.

(10) ^aThey shall be divided as equally as may be into three classes^b so that one-third may be chosen every second year.

I: 3, 2.

(11) When vacancies happen in the representation of any State in the Senate, the executive authority of such State shall issue writs of election to fill such vacancies; provided, that the legislature of any State may empower the executive thereof to make temporary appointments until the people fill the vacancies by election as the legislature may direct.*

Am. 17, 2.

(12) No person shall be a Senator who shall not have attained to the age of thirty years, and been nine years a citizen of the United States, and who shall not, when elected, be an inhabitant of that State for which he shall be chosen. I: 3, 3.

(13) The Vice President of the United States shall be President of the Senate, but shall have no vote, unless they be equally divided.

I: 3, 4.

(14) The Senate shall choose their other officers, and also a President pro tempore, in the absence of the Vice President, or when he shall exercise the office of President of the United States.

I: 3, 5.

Par. 9. This provision for the popular election of Senators supplanted in 1913 the original provision for Senators chosen by the legislatures which provision was:

"Sec. 3. (1) The Senate of the United States shall be composed of two Senators from each State, chosen by the legislature thereof for six years; and each Senator shall have one vote."

Par. 10. Matters eliminated here pertained to the original classification of Senators and became irrelevant respectively in 1789 and 1795, to wit:

a "(2) Immediately after they shall be assembled in consequence of the first election,"

b "The seats of the Senators of the first class shall be vacated at the expiration of the second year, of the second class at the expiration of the fourth year, and of the third class at the expiration of the sixth year."

Par. 11. This provision supplanted in 1913 the original one for the filling of senatorial vacancies. The original provision was the concluding portion of clause 2 and was:

"and if vacancies happen, by resignation or otherwise, during the recess of the legislature of any State the executive thereof may make temporary

(15) The Senate shall have the sole power to try all impeachments. When sitting for that purpose they shall be on oath or affirmation. When the President of the United States is tried, the Chief Justice shall preside and no person shall be convicted without the concurrence of two-thirds of the members present. I: 3, 6.

(16) Judgment in cases of impeachment shall not extend further than to removal from office, and disqualification to hold and enjoy any office of honor, trust or profit under the United States; but the party convicted shall nevertheless be liable and subject to indictment, trial, judgment and punishment, according to law. I: 3, 7.

THE CONGRESSIONAL BODY

(17) The times, places and manner of holding elections for Senators and Representatives shall be prescribed in each State by the legislature thereof, but the Congress may at any time by law make or alter such regulations.* I: 4, 1.

(18) The Congress shall assemble at least once in every year, and such meeting shall be on the first Monday in December, unless they shall by law appoint a different day. I: 4, 2.

(19) Each House shall be the judge of the elections, returns and qualifications of its own members, and a majority of each shall constitute a quorum to do business; but a smaller number may adjourn from day to day, and may be authorized to compel the attendance of absent members, in such manner and under such penalties as each House may provide. I: 5, 1.

appointments until the next meeting of the legislature, which shall then fill such vacancies."

The third and final section of the 17th amendment protected the senators in office at the time of the adoption of the amendment in 1913; but it became obsolete when the terms of the last of such Senators expired in 1919. This third section was:

"Sec. 3. This amendment shall not be so construed as to affect the election or term of any Senator chosen before it becomes valid as part of the Constitution."

Par. 17. The final phrase of this clause also became inapplicable when the amendment for the election of Senators by the people, instead of by legislatures, was adopted in 1913, to wit:

"except as to the places of choosing Senators."

(20) Each House may determine the rules of its proceedings, punish its members for disorderly behavior, and, with the concurrence of two-thirds, expel a member. I: 5, 2.

(21) Each House shall keep a journal of its proceedings, and from time to time publish the same, excepting such parts as may in their judgment require secrecy; and the yeas and nays of the members of either House on any question shall, at the desire of one-fifth of those present, be entered on the journal. I: 5, 3.

(22) Neither House, during the session of Congress, shall, without the consent of the other, adjourn for more than three days, nor to any other place than that in which the two Houses shall be sitting. I: 5, 4.

(23) The Senators and Representatives shall receive a compensation for their services, to be ascertained by law, and paid out of the treasury of the United States. They shall in all cases, except treason, felony and breach of the peace be privileged from arrest during their attendance at the sessions of their respective Houses, and in going to and returning from the same; and for any speech or debate in either House they shall not be questioned in any other place. I: 6, 1.

(24) No Senator or Representative shall, during the time for which he was elected, be appointed to any civil office under the authority of the United States, which shall have been created, or the emoluments whereof shall have been increased, during such time; and no person holding any office under the United States shall be a member of either House during his continuance in office. I: 6, 2.

THE PROCESS OF LEGISLATION

(25) All bills for raising revenue shall originate in the House of Representatives, but the Senate may propose or concur with amendments, as on other bills. I: 7, 1.

(26) Every bill which shall have passed the House of Representatives and the Senate, shall, before it become a law, be presented to the President of the United States; if he approve

he shall sign it, but if not he shall return it, with his objections, to that House in which it shall have originated, who shall enter the objections at large on their journal, and proceed to reconsider it. If after such reconsideration two-thirds of that House shall agree to pass the bill, it shall be sent, together with the objections, to the other House, by which it shall likewise be reconsidered, and, if approved by two-thirds of that House, it shall become a law. But in all such cases the votes of both Houses shall be determined by yeas and nays, and the names of the persons voting for and against the bill shall be entered on the journal of each House, respectively. If any bill shall not be returned by the President within ten days (Sundays excepted) after it shall have been presented to him, the same shall be a law, in like manner as if he had signed it, unless the Congress by their adjournment prevent its return, in which case it shall not be a law. I: 7, 2.

(27) Every order, resolution or vote to which the concurrence of the Senate and House of Representatives may be necessary (except on a question of adjournment) shall be presented to the President of the United States, and, before the same shall take effect, shall be approved by him, or, being disapproved by him, shall be repassed by two-thirds of the Senate and House of Representatives, according to the rules and limitations prescribed in the case of a bill. I: 7, 3.

THE POWERS OF CONGRESS

(28) The Congress shall have power: I: 8, general.

(29) To lay and collect taxes, duties, imposts and excises, to pay the debts and provide for the common defense and general welfare of the United States; but all duties, imposts and excises shall be uniform throughout the United States; I: 8, 1.

(30) To borrow money on the credit of the United States; I: 8, 2.

(31) To regulate commerce with foreign nations, and among the several States, and with the Indian tribes; I: 8, 3.

(32) To establish an uniform rule of naturalization, and uniform laws on the subject of bankruptcies throughout the United States; I: 8, 4.

- (33) To coin money, regulate the value thereof and of foreign coin, and fix the standard of weights and measures;
I: *8, 5.
- (34) To provide for the punishment of counterfeiting the securities and current coin of the United States; I: 8, 6.
- (35) To establish post offices and post roads; I: 8, 7.
- (36) To promote the progress of science and useful arts, by securing for limited times to authors and inventors the exclusive right to their respective writings and discoveries;
I: 8, 8.
- (37) To constitute tribunals inferior to the Supreme Court; I: 8, 9.
- (38) To define and punish piracies and felonies committed on the high seas, and offenses against the law of nations;
I: 8, 10.
- (39) To declare war, grant letters of marque and reprisal, and make rules concerning captures on land and water;
I: 8, 11.
- (40) To raise and support armies; but no appropriation of money to that use shall be for a longer term than two years;
I: 8, 12.
- (41) To provide and maintain a navy; I: 8, 13.
- (42) To make rules for the government and regulation of the land and naval forces; I: 8, 14.
- (43) To provide for calling forth the militia to execute the laws of the Union, suppress insurrections and repel invasions;
I: 8, 15.
- (44) To provide for organizing, arming and disciplining the militia, and for governing such part of them as may be employed in the service of the United States; reserving to the States, respectively, the appointment of the officers and the authority of training the militia according to the discipline prescribed by Congress;
I: 8, 16.

(45) To exercise exclusive legislation, in all cases whatsoever, over such district (not exceeding ten miles square) as may, by cession of particular States and the acceptance of Congress, become the seat of the Government of the United States, and to exercise like authority over all places purchased by the consent of the legislature of the State in which the same shall be, for the erection of forts, magazines, arsenals, dock yards and other needful buildings; and— I: 8, 17.

(46) To make all laws which shall be necessary and proper for carrying into execution the foregoing powers, and all other powers vested by this Constitution in the Government of the United States, or in any department or officer thereof.*

I: 8, 18.

FEDERAL RESTRICTIONS

(47) Congress shall make no law respecting an establishment of religion, or prohibiting the free exercise thereof; or abridging the freedom of speech or of the press; or the right of the people peaceably to assemble, and to petition the Government for a redress of grievances.* Am. 1.

(48) No soldier shall, in time of peace, be quartered in any house without the consent of the owner; nor in time of war, but in a manner to be prescribed by law.* Am. 3.

Par. 46. This general enforcement clause of the Constitution was undoubtedly intended to confer upon Congress full authority for carrying into effect all governmental purposes indicated in the Constitution; and so it has been uniformly construed by Chief-Justice Marshall and his associates and successors in the Supreme Court. Hence the following little enforcement clauses are regarded here only as superfluous matter, and their proper place appears to be at the end of this note, to wit:

Am. 13, Sec. 2. "Congress shall have power to enforce this article by appropriate legislation."

Am. 14, Sec. 5. "The Congress shall have power to enforce, by appropriate legislation, the provisions of this article."

Am. 15, Sec. 2. "The Congress shall have power to enforce this article by appropriate legislation."

Am. 19, Sec. 2. "Congress shall have power to enforce this article by appropriate legislation."

Par. 47. The general powers of Congress having been enumerated, it seems highly appropriate that the list of "Federal Restrictions" should be headed with this 1st amendment, and thus does the amendment take the place of the original, obsolete and repealed guaranty of the African slave trade, to wit:

"Sec. 9. (1) The migration or importation of such persons as any of the States now existing shall think proper to admit shall not be prohibited by the Congress prior to the year one thousand eight hundred and eight, but a tax or duty may be imposed on such importation, not exceeding ten dollars for each person."

(49) The right of the people to be secure in their persons, houses, papers and effects, against unreasonable searches and seizures, shall not be violated; and no warrants shall issue, but upon probable cause, supported by oath or affirmation, and particularly describing the place to be searched, and the persons or things to be seized.* Am. 4.

(50) The privilege of the writ of habeas corpus shall not be suspended, unless when, in cases of rebellion or invasion, the public safety may require it (I: 9, 2); nor shall any person be deprived of life, liberty, or property, without due process of law; nor shall private property be taken for public use without just compensation.* Am. 5.

(51) No bill of attainder or ex post facto law shall be passed. I: 9, 3.

(52) No capitation or other direct tax shall be laid, unless in proportion to the census or enumeration hereinbefore directed to be taken (I: 9, 4); but the Congress shall have power to lay and collect taxes on incomes, from whatever source derived, without apportionment among the several States, and without regard to any census or enumeration. Am. 16.

(53) No tax or duty shall be laid on articles exported from any state. I: 9, 5.

(54) No preference shall be given by any regulation of commerce or revenue to the ports of one state over those of another; nor shall vessels bound to or from one State be obliged to enter, clear or pay duties in another. I: 9, 6.

(55) No money shall be drawn from the treasury but in

Pars. 48, 49. The 3rd and 4th amendments follow in order and spirit the 1st amendment.

Par. 50. The privilege of the writ of habeas corpus is here recited in its regular order and is followed by the final portion of the 5th amendment. The former portion of this amendment is a judicial limitation and so appears as Par 82; but the final portion, with its guaranties of life, liberty and property, imposes restrictions upon the Government as a whole and belongs in this subdivision. In separating thus the two portions of the 5th amendment, the words, "shall any person," are brought down from the former portion to the final portion.

Par. 52. The original prohibition against the levy of direct taxes otherwise than in proportion to the census was vitally qualified by the adoption of the 16th amendment, respecting income taxes, in 1913; and the amendment here follows the original prohibition. The conjunction "but" indicates the natural relation of the old and new provisions.

consequence of appropriations made by law, and a regular statement and account of the receipts and expenditures of all public money shall be published from time to time. I: 9, 7.

(56) No title of nobility shall be granted by the United States.* I: 9, 8.

INHIBITIONS ON THE STATES

(57) No State shall make or enforce any law which shall abridge the privileges or immunities of citizens of the United States, nor shall any State deprive any person of life, liberty, or property, without due process of law, nor deny to any person within its jurisdiction the equal protection of the laws.*

Am. 14, 1.

(58) No State shall enter into any treaty, alliance or confederation; grant letters of marque or reprisal; coin money; emit bills of credit; make anything but gold and silver coin a tender in payment of debts; pass any bill of attainder, ex post facto law, or law impairing the obligation of contracts, or grant any title of nobility. I: 10, 1.

(59) No State shall, without the consent of the Congress, lay any imposts or duties on imports or exports, except what may be absolutely necessary for executing its inspection laws; and the net produce of all duties and imposts, laid by any State on imports or exports, shall be for the use of the treasury of the United States; and all such laws shall be subject to the revision and control of the Congress. I: 10, 2.

(60) No State shall, without the consent of Congress, lay any duty of tonnage, keep troops or ships of war in time of peace, enter into any agreement or compact with another State, or with a foreign power, or engage in war, unless actually invaded, or in such imminent danger as will not admit of delay. I: 10, 3.

Par. 56. This prohibition of titles of nobility has been followed textually by the rule that federal office-holders should not accept favors from foreign governments without the consent of Congress. This rule, however, imposes no limitation upon Congress but is strictly a burden upon office-holders. Accordingly, it is put with other similar burdens as a concluding portion of Par. 101.

Par. 57. This concluding portion of the 1st section of the 14th amendment puts upon the States a limitation corresponding to that which is put upon the Federal Government by the final portion of the 5th amendment in Par. 50 preceding. The former portion of this section is the definition of citizenship appearing as Par. 88.

(61) *But* a well regulated militia being necessary to the security of a free state, the right of the people to keep and bear arms shall not be infringed.* Am. 2.

ARTICLE II

The Executive Function

CHOOSING A PRESIDENT

(62) The executive power shall be vested in a President of the United States of America. He shall hold his office during the term of four years, and, together with the Vice President chosen for the same term, be elected as follows: II: 1, 1.

(63) Each State shall appoint, in such manner as the legislature thereof may direct, a number of electors, equal to the whole number of Senators and Representatives to which the State may be entitled in the Congress; but no Senator or Representative, or person holding an office of trust or profit under the United States, shall be appointed an elector. II: 1, 2.

(64) The electors shall meet in their respective States, and vote by ballot for President and Vice President, one of whom, at least, shall not be an inhabitant of the same state with themselves; they shall name in their ballots the person voted for as President, and in distinct ballots the person voted for as Vice President; and they shall make distinct lists of all persons voted for as President, and of all persons voted for as Vice President, and of the number of votes for each, which lists they shall sign and certify, and transmit sealed to the seat of the Government of the United States, directed to the President of the Senate; the President of the Senate shall,

Par. 61. This 2nd amendment is argumentative and its motive is not wholly obvious. It recognizes that there is to be a militia, as indicated in Pars. 43 and 44, and it implies that the inhibition in Par. 60 against the keeping of troops by a State in time of peace was not intended to apply to the militia or to the people as incidental thereto. So the conjunction "But" hangs the matters together in what seems to be the proper way.

in the presence of the Senate and House of Representatives, open all the certificates, and the votes shall then be counted.*

Am. 12, 1.

(65) The person having the greatest number of votes for President shall be the President, if such number be a majority of the whole number of electors appointed; and if no person have such majority, then from the persons having the highest numbers, not exceeding three, on the list of those voted for as President, the House of Representatives shall choose immediately, by ballot, the President. But in choosing the President, the votes shall be taken by States, the representation from each State having one vote; a quorum for this purpose shall consist of a member or members from two-thirds of the States, and a majority of all the States shall be necessary to a choice. And if the House of Representatives shall not choose a President, whenever the right of choice shall devolve upon them, before the fourth day of March next following, then the Vice President shall act as President, as in the case of the death or other constitutional disability of the President.* Am. 12, 1.

(66) The person having the greatest number of votes as Vice President shall be the Vice President, if such number be a majority of the whole number of electors appointed; and if no person have a majority, then from the two highest numbers on the list, the Senate shall choose the Vice President; a quorum for the purpose shall consist of two-thirds of the whole number of Senators, and a majority of the whole number shall be necessary to a choice.* Am. 12, 2.

Pars. 64, 65 and 66. These paragraphs constitute what are usually printed as the first and second sections of the 12th amendment. They supplant the original provision for the election of President and Vice President, to wit:

"The electors shall meet in their respective States and vote by ballot for two persons, of whom one at least shall not be an inhabitant of the same State with themselves. And they shall make a list of all persons voted for, and of the number of votes for each; which list they shall sign and certify, and transmit sealed to the seat of the Government of the United States, directed to the President of the Senate. The President of the Senate shall, in the presence of the Senate and House of Representatives, open all the certificates, and the votes shall then be counted. The person having the greatest number of votes shall be the President, if such number be a majority of the whole number of electors appointed; and if there be more than one who have such majority, and have an equal number of votes, then the House of Representatives shall immediately choose, by ballot, one of them for President; and if no person have a majority, then, from the five highest on the list, the said House shall, in like manner, choose the President. But in choosing the President the votes shall be taken by States, the representation

(67) The Congress may determine the time of choosing the electors, and the day on which they shall give their votes, which day shall be the same throughout the United States. II: 1, 3.

(68) No person except a natural born citizen* shall be eligible to the office of President; neither shall any person be eligible to that office who shall not have attained to the age of thirty-five years, and been fourteen years a resident within the United States. II: 1, 4.

(69) *And* no person constitutionally ineligible to the office of President shall be eligible to that of Vice President of the United States.* Am. 12, 3.

(70) In case of the removal of the President from office, or of his death, resignation, or inability to discharge the powers and duties of the said office, the same shall devolve on the Vice President, and the Congress may by law provide for the case of removal, death, resignation or inability, both of the President and Vice President, declaring what officer shall then act as President, and such officer shall act accordingly until the disability be removed or a President shall be elected. II: 1, 5.

(71) The President shall, at stated times, receive for his services a compensation, which shall neither be increased nor diminished during the period for which he shall have been elected, and he shall not receive within that period any other emolument from the United States or any of them. II: 1, 6.

(72) Before he enter on the execution of his office, he shall take the following oath or affirmation:

for each State having one vote; a quorum for this purpose shall consist of a member or members from two-thirds of the States, and a majority of all the States shall be necessary to a choice. In every case, after the choice of the President, the person having the greatest number of votes of the electors shall be the Vice President. But if there should remain two or more who have equal votes, the Senate shall choose from them, by ballot, the Vice President." II: 1, 2. (part)

Par. 68. From this paragraph there are eliminated as obsolete the words: "or a citizen of the United States at the time of the adoption of this Constitution."

Par. 69. The framers of the Constitution neglected to specify any qualifications for the Vice President, and the omission was cured with the final clause of the 12th amendment following the provision as to the election of the Vice President. The clause, however, comes here more logically following the provision for the qualifications for President; and in this latter relation the introductory "But" is naturally changed to "And".

"I do solemnly swear (or affirm) that I will faithfully execute the office of President of the United States, and will, to the best of my ability, preserve, protect, and defend the Constitution of the United States." II: 1, 7.

POWERS OF THE PRESIDENT

(73) *The President*^a shall take care that the laws be faithfully executed. *He*^b shall commission all the officers of the United States (II: 3); *he*^c shall be commander-in-chief of the army and navy of the United States, and of the militia of the several States when called into the actual service of the United States; he may require the opinion in writing of the principal officer in each of the executive departments, upon any subject relating to the duties of their respective offices; and he shall have power to grant reprieves and pardons for offenses against the United States, except in cases of impeachment. II: 2, 1.

(74) He shall nominate, and by and with the advice and consent of the Senate shall appoint ambassadors, other public ministers and consuls, judges of the Supreme Court, and all other officers of the United States, whose appointments are not herein otherwise provided for and which shall be established by law. But the Congress may, by law, vest the appointment of such inferior officers as they think proper in the President alone, in the courts of law, or in the heads of departments (II: 2, 2); *and*^d the President shall have power to fill up all vacancies that may happen during the recess of the Senate, by granting commissions which shall expire at the end of their next session. II: 2, 3.

(75) He shall receive ambassadors and other public ministers (II: 3), *and*^e shall have power, by and with the advice

Pars. 73, 74, 75, 76. The four paragraphs that pertain to the powers of the President have not been affected by time or amendment, but they are susceptible of greater emphasis and clarity through a few changes in arrangement, as shown. In making such changes the following verbal corrections become necessary or desirable:

- a. "The President" for "he";
- b. "He" for "and";
- c. "he" for "The President";
- d. "and" inserted;
- e. "and" for "he";

and consent of the Senate to make treaties, provided two-thirds of the Senators present concur.^f II: 2, 2.

(76) He shall from time to time give to the Congress information of the state of the Union, and recommend to their consideration such measures as he shall judge necessary and expedient. He may, on extraordinary occasions, convene both Houses, or either of them; and, in case of disagreement between them with respect to the time of adjournment, he may adjourn them to such time as he shall think proper. II: 3.

THE LIABILITY OF IMPEACHMENT

(77) The President, Vice President, and all civil officers of the United States, shall be removed from office on impeachment for, and conviction of, treason, bribery, or other high crimes and misdemeanors. II: 4.

ARTICLE III

The Judicial Function

THE SUPREME AND SUPERIOR COURTS

(78) The judicial power of the United States shall be vested in one Supreme Court, and in such inferior courts as the Congress may from time to time ordain and establish. The judges, both of the supreme and inferior courts, shall hold their offices during good behavior; and shall, at stated times, receive for their services a compensation, which shall not be diminished during their continuance in office. III: 1.

THE JUDICIAL POWER

(79) The judicial power shall extend to all cases in law and equity arising under this Constitution, the laws of the United States, and treaties made, or which shall be made, under their authority; to all cases affecting ambassadors, other public ministers and consuls; to all cases of admiralty and maritime jurisdiction; to controversies to which the United States shall be a party; to controversies between two or more States,

f. "and" omitted.

between a State and citizens of another State, between citizens of different States, between citizens of the same State claiming lands under grants of different States, and between a State, or the citizens thereof, and foreign states, citizens or subjects.

III: 2, 1.

(80) *But* the judicial power of the United States shall not be construed to extend to any suit in law or equity, commenced or prosecuted against one of the United States by citizens of another State, or by citizens or subjects of any foreign state.*

Am. 11.

(81) In all cases affecting ambassadors, other public ministers and consuls, and those in which a State shall be a party, the Supreme Court shall have original jurisdiction. In all the other cases, before mentioned, the Supreme Court shall have appellate jurisdiction, both as to law and fact, with such exceptions and under such regulations as the Congress shall make.

III: 2, 2.

JUDICIAL LIMITATIONS

(82) No person shall be held to answer for a capital, or otherwise infamous crime, unless on a presentment or indictment of a grand jury, except in cases arising in the land or naval forces, or in the militia, when in actual service, in time of war or public danger; nor shall any person be subject, for the same offense, to be twice put in jeopardy of life or limb; nor shall be compelled, in any criminal case, to be a witness against himself.*

Am. 5.

(83) In all criminal prosecutions, the accused shall enjoy the right to a speedy and public trial, by an impartial jury of the State and district wherein the crime shall have been committed, which district shall have been previously ascertained by law, and to be informed of the nature and cause of the

Par. 80. The 11th amendment adopted in 1798, made an exception in behalf of the States to the jurisdiction of the Federal courts as originally provided, and the conjunction "But" indicates the relation of the two provisions.

Par. 82. This is the former portion of the 5th amendment, previously referred to in connection with Par. 50, and like the three paragraphs here following (Pars. 83, 84, and 85) it puts limitations upon the procedure and practice of the Federal judiciary. Excepting for a part of paragraph 83, they are all from the early amendments.

accusation; to be confronted with the witnesses against him; to have compulsory process for obtaining witnesses in his favor; and to have the assistance of counsel for his defense (Am. 6); but when *the crime* not committed within any State, the trial shall be at such place or places as the Congress may by law have directed.* III: 2, 3.

(84) In suits at common law where the value in controversy shall exceed twenty dollars, the right of trial by jury shall be preserved; and no fact, tried by a jury, shall be otherwise re-examined in any court of the United States, than according to the rules of the common law.* Am. 7.

(85) Excessive bail shall not be required, nor excessive fines imposed, nor cruel and unusual punishments inflicted.* Am. 8.

THE CRIME OF TREASON

(86) Treason against the United States shall consist only in levying war against them, or in adhering to their enemies, giving them aid and comfort. No person shall be convicted of treason unless on the testimony of two witnesses to the same overt act, or on confession in open court. III: 3, 1.

(87) The Congress shall have power to declare the punishment of treason, but no attainder of treason shall work corruption of blood, or forfeiture, except during the life of the person attained. III: 3, 2.

Par. 83. The 6th amendment in its assertion of the right of trial by jury goes much farther and is more particular than the original clause 3 of section 2, article III, which it mostly supplants. The latter portion, however, of the original clause, pertaining to crimes not committed within any State, is not so supplanted and is therefore regarded as an annex above to the 6th amendment, the words, "the crime," for grammatical clearness being brought down from the preceding text. The original provision supplanted is as follows:

"(3) The trial of all crimes, except in cases of impeachment, shall be by jury; and such trial shall be held in the State where the said crimes shall have been committed";

Pars. 84, 85. See note to Par. 82.

ARTICLE IV

Political Relations

INDIVIDUAL RIGHTS AND LIABILITIES

(88) All persons born or naturalized in the United States, and subject to the jurisdiction thereof, are citizens of the United States, and of the State wherein they reside.* Am. 14, 1.

(89) The citizens of each State shall be entitled to all privileges and immunities of citizens in the several States.

IV: 2, 1.

(90) The right of citizens of the United States to vote shall not be denied or abridged by the United States or by any State on account of race, color, or previous condition of servitude (Am. 15, 1); *nor* on account of sex.* Am. 19, 1.

(91) Neither slavery nor involuntary servitude, except as a punishment for crime, whereof the party shall have been duly convicted, shall exist within the United States or any place subject to their jurisdiction.* Am. 13, 1.

(92) A person charged in any State with treason, felony or other crime, who shall flee from justice and be found in another State, shall, on demand of the executive authority of the State from which he fled, be delivered up, to be removed to the State having jurisdiction of the crime. IV: 2, 2.

Par. 88. This definition of citizenship is the introductory first half of the 1st section of the 14th amendment. The other half appears as Par. 57.

Par. 90. The two suffrage amendments excepting their concluding designations of citizens enfranchised, are identical in language, and this language is covered by one statement and the conjunction "nor". The phraseology that would otherwise be duplicated is:

"The right of citizens of the United States to vote shall not be denied or abridged by the United States or by any State—"

Each of these suffrage amendments, moreover, had a little enforcement clause, for which no need has ever been apparent and in respect to which notation is made in connection with Par. 46.

Par. 91. This abolition amendment had also a little enforcement clause, to which reference is also made in connection with Par. 46.

This amendment, adopted in 1865, further repealed by implication the original provision for the recovery of fugitive slaves, to wit:

"(3) No person held to service or labor in one State, under the laws thereof, escaping into another, shall, in consequence of any law or regulation therein, be discharged from such service or labor, but shall be delivered up on claim of the party to whom such service or labor may be due".

STATES AND TERRITORIES

(93) The United States shall guarantee to every State in this Union a republican form of government, and shall protect each of them against invasion; and, on application of the legislature, or of the executive (when the legislature cannot be convened), against domestic violence.* IV: 4.

(94) Full faith and credit shall be given in each State to the public acts, records and judicial proceedings of every other State. And the Congress may, by general laws, prescribe the manner in which such acts, records and proceedings shall be proved, and the effect thereof.* IV: 1.

(95) New States may be admitted by the Congress into this Union; but no new State shall be formed or erected within the jurisdiction of any other State, nor any State be formed by the junction of two or more States, or parts of States, without the consent of the legislatures of the States concerned, as well as of the Congress.* IV: 3, 1.

(96) The Congress shall have power to dispose of and make all needful rules and regulations respecting the territory or other property belonging to the United States.* IV: 3, 2.

POLICE REGULATIONS

(97) The manufacture, sale or transportation of intoxicating liquors within, the importation thereof into, or the exportation thereof from the United States and all territory subject to the jurisdiction thereof for beverage purposes is hereby prohibited.* Am. 18, 1.

Pars. 93, 94, 95, 96. These paragraphs are parts, quite differently arranged, of the original Article IV, and they are here assembled reasonably under their suitable head of "States and Territories."

Par. 96 had a further provision the application of which was to unoccupied lands within the original territory of the United States. It very soon lost all its effect, if it ever had any. It was as follows:

"and nothing in this Constitution shall be so construed as to prejudice any claims of the United States or of any particular State".

Par. 97. The prohibition amendment had originally an introductory phrase that was material from January 16, 1919, to the same date in 1920, but has since been obsolete, to wit:

"After one year from the ratification of this article—"

(98) The Congress and the several States shall have concurrent power to enforce this *prohibition* by appropriate legislation.*
Am. 18, 2.

ARTICLE V

Modes Of Amendment

(99) The Congress, whenever two-thirds of both Houses shall deem it necessary, shall propose amendments to this Constitution, or, on the application of the legislatures of two-thirds of the several States, shall call a convention for proposing amendments, which in either case, shall be valid to all intents and purposes, as part of this Constitution, when ratified by the legislatures of three-fourths of the several States, or by conventions in three-fourths thereof, as the one or the other mode of ratification may be proposed by the Congress; provided* that no State, without its consent, shall be deprived of its equal suffrage in the Senate.
V.

Par. 98. This clause differs from the other little enforcement clauses in that it confers power upon the States as well as upon Congress, and observations, therefore, in connection with Par. 46 do not here apply.

In this clause the word "prohibition" is used in place of the original word "article", which would be confusing when applied to an amendment that is itself treated as part of an article of the Constitution.

This prohibition amendment was submitted by Congress December 18, 1917, and it was ratified, as above, after a period of not quite thirteen months. The third and final section of this amendment is therefore not merely obsolete, but it never had any legal bearing, to wit:

"Sec. 3. This article shall be inoperative unless it shall have been ratified as an amendment to the Constitution by the legislatures of the several States, as provided in the Constitution, within seven years from the date of the submission hereof to the States by the Congress."

Pars. 97, 98. The proposed amendment, which was submitted by Congress to the States June 2, 1924, and which would have conferred upon Congress power "to limit, regulate and prohibit, the labor of persons under eighteen years of age", would, if it could have been ratified, have been subject to incorporation here, following the prohibition amendment, as a further "Police Regulation".

Par. 99. The proviso in this paragraph forbade also and for twenty years any amendment of the guaranty for the African slave-trade or of the rule that direct taxes should be in proportion to the population, including three-fifths of the slaves. This limitation, however, expired in 1808, and it has since been directly contravened by the 13th, 14th and 16th amendments. The portion of the proviso thus eliminated was:

"that no amendment which may be made prior to the year one thousand eight hundred and eight shall in any manner affect the first and fourth clauses in the ninth section of the first article; and"—

ARTICLE VI

The Federal Sovereignty**THE SUPREME LAW**

(100) This Constitution, and the laws of the United States which shall be made in pursuance thereof, and all treaties made, or which shall be made, under the authority of the United States, shall be the supreme law of the land; and the judges in every State shall be bound thereby, anything in the constitution or laws of any State to the contrary notwithstanding.*

VI: 2.

(101) The Senators and Representatives before mentioned and the members of the several State legislatures, and all executive and judicial officers, both of the United States and of the several States, shall be bound by oath or affirmation to support this Constitution; but no religious test shall ever be required as a qualification to any office or public trust under the United States (VI: 3); and no person holding any office of profit or trust under them shall, without the consent of the Congress, accept of any present, emolument, office or title, of any kind whatever, from any king, prince or foreign state.* I: 9, 8.

(102) No person shall be a Senator or Representative in Congress, or elector of President and Vice President, or hold any office, civil or military, under the United States, or under any State, who, having previously taken an oath, as a member of Congress, or as an officer of the United States, or as a member of any State legislature, or as an executive or judicial officer of any State, to support the Constitution of the United States, shall have engaged in insurrection or rebellion against the same, or given aid or comfort to the enemies thereof. But

Par. 100. This assertion of the Federal supremacy was originally preceded in Article VI by a clause assuming the debts of the Confederation. Such matter, however, was strictly temporary, and the clause thus eliminated is:

"(1) All debts contracted and engagements entered into before the adoption of this Constitution shall be as valid against the United States under this Constitution as under the Confederation". VI: I.

Par. 101. As was explained in connection with Par. 56, the inhibition against the acceptance of foreign favors by Federal office-holders is transferred from that place to this place.

Congress may, by a vote of two-thirds of each House, remove such disability.* Am. 14, 3.

PUBLIC DEBTS AND OTHER DEBTS

(103) The validity of the public debt of the United States, authorized by law, including debts incurred for payment of pensions and bounties for services in suppressing insurrection or rebellion, shall not be questioned. But neither the United States nor any State shall assume or pay any debt or obligation incurred in aid of insurrection or rebellion against the United States, or any claim for the loss or emancipation of any slave; but all such debts, obligations and claims shall be held illegal and void.* Am. 14, 4.

RESERVED RIGHTS AND POWERS

(104) The enumeration in the Constitution of certain rights shall not be construed to deny or disparage others retained by the people.* Am. 9.

(105) The powers not delegated to the United States by the Constitution nor prohibited by it to the States, are reserved to the States respectively, or to the people.* Am. 10.

(ARTICLE VII—See Final Note)

Par. 102. This 3rd section of the 14th amendment is more of the same subject of the supremacy of the Constitution and of the allegiance thereto that is due from federal office-holders.

Par. 103. This 4th section of the 14th amendment changes the subject from persons to finance; but it emphasizes further the theme of the "Federal Sovereignty".

This paragraph and the other clauses of the 14th amendment (Pars. 88, 57, 5, 102) are all supported in a way by the little enforcement clause of the 14th amendment, which clause is noted along with other similar clauses in connection with Par. 46.

Pars. 104, 105. These 9th and 10th amendments are the general qualifications upon the Federal sovereignty. They properly conclude the article in which that sovereignty is so generally declared. They are fairly to be regarded also as the last words of "THE CONSTITUTION AS IT IS".

FINAL NOTE—Article VII. The concluding article of the original Constitution very briefly stated:

"The ratification of the conventions of nine States shall be sufficient for the establishment of this Constitution between the States so ratifying the same".

The purpose hereof was served when New Hampshire had ratified as the ninth state in June, 1788, and there was nothing more to be done under it, when Rhode Island had come in as the last of the original thirteen states in May, 1790.

There would be nothing more of this subject, if South Carolina and other States had not, in 1860-61, claimed the right to reopen the subject and undertaken accordingly to withdraw their respective ratifications. However, in the Civil War that ensued it was practically decided that the right to secede does not exist,—in other words, that this Article VII is a closed incident.

There is still a way into the Union through the admission of new States; but there is no way out.

Constitutional Incidents

AMENDMENTS INSERTED	Pars.
1st amendment	47
2nd "	61
3rd "	48
4th "	49
5th " (divided).....	82, 50
6th "	83
7th "	84
8th "	85
9th "	104
10th "	105
11th "	80
12th " (divided).....	64, 65, 66, 69
13th " Sec. 1.....	91
14th " Sec. 1 (divided).....	88, 57
Sec. 2.....	5
Sec. 3.....	102
Sec. 4.....	103
15th " Sec. 1.....	90
16th "	52
17th " Sec. 1.....	9
Sec. 2	11
18th " Sec. 1 (effective).....	97
Sec. 2.....	98
19th " Sec. 1 (effective).....	90

ORIGINAL PROVISIONS ELIMINATED

	Notes
I: 2, 3 (part superseded)	5
" a, b, d (parts obsolete)	6
I: 3, 1 (superseded)	9
I: 3, 2—a, b (parts obsolete)	10
" (part superseded)	11
I: 4, 1 (part obsolete)	17
I: 9, 1 (obsolete and repealed)	47

II: 1, 2 (part superseded)	66
II: 1, 4 (part obsolete)	68
III: 2, 3 (part superseded)	83
IV: 2, 3 (repealed)	91
IV: 3, 2 (part obsolete)	96
V: (part obsolete)	99
VI: 1 (obsolete)	100
VII: (obsolete)	Final

AMENDMENTS DISREGARDED

Notes

13th Am., Sec. 2 (superfluous)	46
14th " " 5 "	46
15th " " 2 "	46
17th " " 3 (obsolete)	11
18th " " 1 (part obsolete)	97
" " 3 (inoperative)	98
19th " " 1 (duplication)	90
" " 2 (superfluous)	46

Pars.

VERBAL ADJUSTMENTS (in italic)

6, 50, 52, 61, 69, 73 (3), 74, 75 (2), 80, 83, 90, 98

REARRANGEMENTS

73, 74, 75, 76, 93, 94, 95, 96

TRANSFER 56 to 101

SUMMARY OF INCIDENTS:

Amendments (and parts) inserted	29
Original provisions (and parts) eliminated	18
Amendments (parts) disregarded	8
Verbal adjustments	15
Rearrangements	8
Transfer	1
—	
Total	79

PROPOSED CHILD LABOR AMENDMENT

Notes97, 98

**NEW HAMPSHIRE LAND AND WATER AREAS, MILES
OF HIGHWAY AND POPULATION BY TOWNS
AND COUNTIES**

Total Square Miles,	9,128
Total Area in Acres,	5,842,081
Total Land Area,	5,646,051
Total Water Area,	196,030
Number of Miles of Highway,	14,543
Population (1920 census),	443,083

SUMMARY BY COUNTIES

County	Total Sq. Miles	Total Acres	Land Acres	Water Acres	Miles of Highway	Pop- ulation
Belknap	464	296,781	254,680	42,101	744	21,178
Carroll	982	628,547	588,322	40,225	1,088	15,017
Cheshire	716	457,958	447,013	10,945	1,491	30,975
Coos	1,827	1,169,464	1,150,889	18,575	1,002	36,092
Grafton	1,721	1,101,701	1,079,164	22,537	2,272	40,572
Hillsboro	876	560,451	552,385	8,066	2,176	135,512
Merrimack	924	591,717	577,858	13,859	2,096	51,771
Rockingham	695	444,646	426,522	18,124	1,623	52,498
Strafford	395	252,878	242,308	10,570	894	38,546
Sullivan	528	337,938	326,910	11,028	1,157	20,922
Total	9,128	5,842,081	5,646,051	196,030	14,543	443,083

BELKNAP COUNTY

Town	Square Miles	Total Acres	Land Acres	Water Acres	Miles of Highway	Pop- ulation
Alton	82	52,246	39,690	12,556	83	1,221
Barnstead	46	30,065	28,815	1,250	70	873
Belmont	30	19,251	18,381	870	70	1,194
Center Harbor	18	11,142	8,396	2,746	27	422
Gilford	48	30,914	22,922	7,992	56	738
Gilmanton	61	39,040	37,632	1,408	75	814
Laconia	26	16,223	13,050	3,173	75	10,897
Meredith,	54	34,241	23,790	10,451	100	1,680
New Hampton	39	25,216	24,832	384	75	708
Sanbornton	49	31,539	30,618	921	83	617
Tilton	11	6,904	6,554	350	30	2,014
Total	464	296,781	254,680	42,101	744	21,178

CARROLL COUNTY

Town	Square Miles	Total Acres	Land Acres	Water Acres	Miles of Highway	Population
Albany	78	49,996	49,696	300	27	170
Bartlett	72	46,324	46,124	200	35	1,059
Brookfield	25	15,836	15,452	384	25	186
Chatham	62	39,501	39,220	281	22	229
Conway	68	43,495	42,241	1,254	120	3,102
Eaton	25	15,974	14,950	1,024	35	237
Effingham	34	22,016	21,453	563	51	393
Freedom	40	25,344	22,554	2,790	40	467
Hart's Location	15	9,728	9,728		13	35
Hale's Location	2	1,215	1,215		5	
Jackson	64	41,114	40,904	210	42	533
Madison	45	28,876	26,982	1,894	50	402
Moultonboro	71	45,456	34,914	10,542	80	758
Ossipee	71	45,158	42,820	2,338	100	1,122
Sandwich	99	63,207	60,508	2,699	98	1,175
Tamworth	66	42,062	41,030	1,032	85	945
Tuftonboro	48	30,944	25,462	5,482	60	611
Wakefield	42	27,085	23,808	3,277	100	1,335
Wolfboro	55	35,216	29,261	5,955	100	2,178
Total	982	628,547	588,322	40,225	1,088	15,017

CHESHIRE COUNTY

Town	Square Miles	Total Acres	Land Acres	Water Acres	Miles of Highway	Population
Alstead	37	23,885	23,509	376	60	672
Chesterfield	46	29,643	28,421	1,222	85	601
Dublin	29	18,253	17,937	316	55	408
Fitzwilliam	35	22,067	21,393	674	100	962
Gilsom	17	10,573	10,519	54	35	439
Harrisville	20	12,646	12,056	590	30	559
Hinsdale	22	13,941	13,235	706	65	1,773
Jaffrey	40	25,677	25,014	663	90	2,303
Keene	37	23,757	23,369	388	84	11,210
Marlboro	20	13,005	12,897	108	60	1,380
Marlow	24	15,539	15,383	156	45	401
Nelson	25	16,998	16,130	868	48	171
Richmond	37	23,757	23,575	182	75	306
Rindge	39	24,832	23,390	1,442	90	643
Roxbury	12	7,526	7,364	162	31	56
Stoddard	53	34,176	33,361	815	47	213
Sullivan	20	12,621	12,407	214	40	206
Surry	18	11,520	11,434	86	18	200
Swanzy	44	28,032	27,727	305	100	1,593
Troy	17	10,726	10,692	34	35	1,444
Walpole	36	22,824	22,144	680	100	2,553
Westmoreland	35	22,168	21,632	536	100	615
Winchester	52	33,792	33,424	368	78	2,267
Total	716	457,958	447,013	10,945	1,491	30,975

COOS COUNTY

Town	Square Miles	Total Acres	Land Acres	Water Acres	Miles of Highway	Population
Atkinson Grant	32	20,608	20,608			20
Bean's Grant	8	5,478	5,478			

Bean's Purchase	66	42,112	42,112				
Berlin	62	39,857	39,043	814	30	16,104	
Cambridge	47	29,773	29,415	358			1
Carlisle	39	25,267	24,525	742			
Carroll	45	28,621	28,475	146	32	388	
Chandler Purchase	2	1,613	1,613				
Clarksville	54	34,714	34,409	305	26	410	
Colebrook	40	25,814	25,548	266	100	1,811	
Columbia	58	36,860	36,300	560	45	601	
Crawford's Purchase	9	5,683	5,683				
Cutt's Grant	11	7,322	7,322				
Dalton	28	17,747	17,496	251	60	460	
Dart. Col. Grant	39	24,832	24,832				6
Dix Grant	22	14,310	14,310				
Dixville	52	32,973	32,800	173	8	24	
Dummer	46	29,389	28,749	640	30	266	
Errol	70	44,877	39,243	5,634	25	241	
Erving's Location	6	3,891	3,891				31
Gorham	34	21,888	21,592	296	26	2,734	
Green's Grant	3	2,074	2,074				5
Hadley's Purchase							
Hubbard	26	16,563	16,512	51		358	
Jefferson	50	31,898	31,821	77	46	960	
Kilkenney	29	18,688	18,688				2
Lancaster	53	33,941	33,506	435	100	2,819	
Lowe & Burbank Purchase	30	18,893	18,893				
Milan	61	39,347	38,881	466	70	730	
Millsfield	42	26,675	25,907	768	4	45	
Martin Location	4	2,355	2,355				4
Nash & Sawyer Location	5	3,328	3,328				
Northumberland	36	22,830	22,460	370	37	2,567	
Odell	50	32,154	31,693	461		73	
Pinkham's Grant	3	2,304	2,304				
Pittsburg	177	113,434	111,653	1,781	72	887	
Randolph	44	28,058	28,007	51	12	67	
Sargent's Purchase	30	19,251	19,225	26			
Shelburne	46	29,261	28,939	322	20	178	
Stark	62	39,450	38,553	897	38	339	
Stewartstown	50	32,135	31,222	913	78	1,109	
Stratford	76	48,456	48,080	376	40	794	
Success	54	34,586	34,279	307			
Thompson & Meserve Location	20	12,826	12,826				
Webster	36	22,784	22,195	589	48	51	
Wentworth's Location	20	12,800	12,595	205	5	50	
Whitefield	35	22,016	21,721	295	50	1,935	
Colebrook A. G.	15	9,728	9,728			15	
Total	1,827	1,169,464	1,150,889	18,575	1,002	36,092	

GRAFTON COUNTY

Town	Square Miles	Total Acres	Land Acres	Water Acres	Miles of Highway	Pop- ulation
Alexandria	40	25,523	25,472	51	75	502
Ashland	12	7,834	7,437	397	16	1,325
Bath	40	25,534	25,293	241	125	838
Benton	49	31,232	31,206	26	35	177
Bethlehem	84	53,837	53,711	126	90	866
Bridgewater	25	15,795	14,477	1,318	40	199

Bristol	20	12,672	10,515	2,157	60	1,428
Campton	56	35,947	35,625	322	90	1,028
Canaan	55	35,379	34,249	1,130	100	1,236
Dorchester	45	28,800	28,083	717	50	228
Easton	30	19,072	19,072		26	131
Ellsworth	22	13,952	13,798	154	13	30
Enfield	42	26,829	24,707	2,122	85	1,577
Franconia	63	40,166	40,115	51	35	440
Grafton	39	25,139	24,843	296	82	554
Groton	39	24,781	24,730	51	60	199
Hanover	49	31,159	30,896	263	100	2,264
Haverhill	49	31,867	31,385	482	100	3,406
Hebron	20	12,749	11,213	1,536	25	184
Holderness	32	20,736	16,392	4,344	60	602
Landaff	33	20,838	20,838		40	510
Lebanon	40	26,089	25,549	540	86	6,162
Lincoln	123	78,413	78,139	274	10	1,473
Lisbon	41	26,542	26,291	251	125	2,288
Littleton	52	33,702	33,203	499	125	4,239
Livermore	56	35,174	35,072	102		98
Lyman	26	16,922	16,845	77	95	310
Lyme	53	34,040	33,586	454	80	891
Monroe	20	12,720	12,544	176	32	356
Orange	24	15,642	15,540	102	30	166
Orford	49	31,515	30,233	1,282	58	661
Piermont	40	25,518	24,704	814	60	577
Plymouth	31	19,668	19,278	390	60	2,353
Rumney	41	25,958	25,386	572	37	911
Thornton	54	34,741	34,483	258	40	477
Warren	51	32,819	32,605	214	40	600
Waterville	73	46,669	46,592	77	12	95
Wentworth	43	27,213	26,861	352	45	507
Woodstock	60	33,514	33,195	319	30	684
Total	1,721	1,101,701	1,079,164	22,537	2,272	40,572

HILLSBORO COUNTY

Town	Square Miles	Total Acres	Land Acres	Water Acres	Miles of Highway	Population
Amherst	35	22,528	22,141	387	85	868
Antrim	36	23,142	22,672	470	104	1,052
Bedford	31	20,092	19,795	297	35	1,118
Bennington	11	7,142	7,016	126	25	568
Brookline	22	13,978	13,824	154	35	546
Deering	32	20,787	20,224	563	96	287
Francestown	31	19,968	19,591	377	75	385
Goffstown	38	24,192	24,022	170	85	2,391
Greenfield	27	17,203	16,979	224	50	417
Greenville	6	3,686	3,686		16	1,346
Hancock	31	20,096	19,689	407	75	531
Hillsboro	44	27,981	27,330	651	120	2,229
Hollis	32	20,648	20,166	482	75	775
Hudson	30	19,350	18,966	384	63	1,954
Litchfield	14	8,982	8,560	422	20	213
Lyndeboro	28	17,818	17,741	77	70	428
Manchester	35	22,446	21,763	683	200	78,384
Mason	23	14,771	14,733	38	70	278
Merrimack	31	20,067	19,639	423	100	1,022
Milford	27	16,896	16,796	100	100	3,783
Mont Vernon	17	11,085	11,085		50	308
Nashua	30	19,451	19,101	350	90	28,379

New Boston	44	28,237	28,116	121	103	768
New Ipswich	32	20,736	20,659	77	75	869
Pelham	27	17,357	17,031	326	25	974
Peterboro	40	23,629	23,373	256	75	2,615
Sharon	14	8,781	8,781		30	21
Temple	22	14,285	14,285		54	263
Weare	55	34,867	34,543	324	100	1,173
Wilton	23	15,002	14,932	70	68	1,546
Windsor	8	5,248	5,146	102	7	21
Total	876	560,451	552,385	8,066	2,176	135,512

MERRIMACK COUNTY

Town	Square Miles	Total Acres	Land Acres	Water Acres	Miles of Highway	Pop-ulation
Allenstown	20	12,826	12,700	126	36	1,213
Andover	40	25,370	24,960	410	80	1,121
Boscawen	21	13,310	13,022	288	50	1,260
Bow	26	16,970	16,723	247	40	568
Bradford	38	24,448	24,013	435	75	580
Canterbury	43	27,364	26,982	382	80	655
Chichester	21	13,619	13,541	78	45	507
Concord	63	40,392	39,225	1,167	175	22,167
Danbury	35	22,656	22,287	369	80	516
Dunbarton	27	17,459	17,126	333	96	405
Epsom	34	21,888	21,651	237	60	655
Franklin	27	17,502	16,747	755	125	6,318
Henniker	42	26,630	26,195	435	130	1,344
Hill	26	16,817	16,566	251	40	500
Hooksett	37	24,070	23,272	798	65	1,828
Hopkinton	43	27,597	27,133	462	98	1,438
Loudon	45	28,467	28,134	333	85	690
Newbury	36	23,296	21,304	1,992	70	701
New London	28	17,677	15,299	2,378	51	362
Northfield	30	19,044	18,770	274	52	1,522
Pembroke	22	14,103	13,930	173	85	2,563
Pittsfield	24	15,590	15,163	427	50	1,914
Salisbury	39	24,960	24,678	282	80	390
Sutton	46	29,184	28,774	410	90	632
Warner	53	33,638	33,461	177	130	1,051
Webster	29	18,406	17,843	563	48	334
Wilmot	29	18,434	18,357	77	80	536
Total	924	591,717	577,858	13,859	2,096	51,771

ROCKINGHAM COUNTY

Town	Square Miles	Total Acres	Land Acres	Water Acres	Miles of Highway	Pop-ulation
Atkinson	11	6,989	6,938	51	30	413
Auburn	30	18,893	16,924	1,969	60	652
Brentwood	16	10,445	10,369	76	30	685
Candia	29	18,560	18,392	168	60	780
Chester	27	17,024	16,973	51	100	652
Danville	11	6,912	6,835	77	24	463
Deerfield	53	34,176	33,318	858	77	746
Derry	39	24,448	24,081	367	100	5,382
East Kingston	10	6,170	6,170		23	384

Epping	26	16,333	16,235	98	55	1,276
Exeter	21	13,183	12,865	318	65	4,604
Fremont	17	10,803	10,756	47	31	519
Greenland	12	7,629	5,914	1,715	20	394
Hampstead	13	8,627	8,141	486	25	670
Hampton	13	8,627	8,550	77	35	1,251
Hampton Falls	12	8,038	7,372	666	26	483
Kensington	11	7,296	7,296		32	383
Kingston	20	12,800	12,134	666	48	859
Londonderry	38	24,166	24,140	26	126	1,303
Newcastle	1	210	210		5	728
Newfields	8	4,838	4,650	188	14	470
Newington	14	8,787	5,876	2,911	16	627
Newmarket	15	9,472	8,109	1,363	25	3,181
Newton	8	5,376	5,299	77	26	872
North Hampton	13	8,346	8,346		33	677
Northwood	27	17,280	16,233	1,047	60	891
Nottingham	43	27,699	25,218	2,481	62	520
Plaistow	9	6,118	6,118		42	1,368
Portsmouth	16	9,933	9,680	253	50	13,569
Raymond	27	17,587	17,297	290	54	1,050
Rye	12	8,038	8,038		28	1,196
Salem	22	14,285	13,955	330	75	2,318
Sandown	15	9,344	9,062	282	20	280
Seabrook	9	5,683	5,504	179	33	1,537
South Hampton	7	4,650	4,650		15	230
Stratham	15	9,574	9,258	316	30	542
Windham	25	16,307	15,616	691	68	543
Total	695	444,646	426,522	18,124	1,623	52,498

STRAFFORD COUNTY

Town	Square Miles	Total Acres	Land Acres	Water Acres	Miles of Highway	Population
Barrington	52	33,536	32,136	1,400	62	616
Dover	28	18,048	15,973	2,075	150	13,029
Durham	24	15,642	14,006	1,636	50	749
Farmington	40	25,242	25,060	182	55	2,461
Lee	18	11,648	11,373	275	50	475
Madbury	11	6,758	6,712	46	30	326
Middleton	21	13,542	13,124	418	20	174
Milton	33	20,787	20,201	586	50	1,428
New Durham	50	32,128	29,903	2,225	62	462
Rochester	48	30,669	30,518	151	200	9,673
Rollinsford	7	4,327	4,229	98	40	1,701
Somersworth	11	7,040	6,784	256	40	6,688
Strafford	52	33,511	32,289	1,222	85	764
Total	395	252,878	242,308	10,570	894	38,546

SULLIVAN COUNTY

Town	Square Miles	Total Acres	Land Acres	Water Acres	Miles of Highway	Population
Acworth	35	22,707	22,576	131	150	436
Charlestown	36	23,089	22,223	866	80	1,505
Claremont	43	27,411	26,931	480	103	9,524
Cornish	43	27,428	26,951	477	100	844

Croydon	35	22,579	21,905	674	45	230
Goshen	21	13,542	13,451	91	50	283
Grantham	28	17,741	17,256	485	44	495
Langdon	16	10,163	10,097	66	30	279
Lempster	31	19,789	19,303	486	60	287
Newport	42	26,701	26,617	84	80	4,109
Plainfield	44	23,278	27,818	460	110	853
Springfield	45	23,902	23,459	443	95	349
Sunapee	26	16,947	13,108	3,839	50	898
Unity	35	22,144	21,694	450	90	522
Washington	48	30,517	23,521	1,996	70	308
	528	337,938	326,910	11,028	1,157	20,922

NEW HAMPSHIRE STATE GOVERNMENT.

The constitution divides the government into three branches. They are the executive branch, the legislative branch and the judicial branch. The executive department consists of the governor and council, the secretary of state, the deputy secretary of state, the treasurer, the commissary-general and such other officers as the legislature has established. The legislative branch consists of a senate and house of representatives. The judicial branch consists of a system of courts established by the legislature. The military establishment is part of the executive branch and the governor is commander-in-chief of the military establishment.

In addition to the several constitutional officers mentioned above, the legislature has, from time to time, arranged and organized new offices so that the government now includes the following departments:

- Governor.
- Executive council.
- Department of state.
- Treasury.
- Militia.
- Legislature.
- Judiciary.
- Bank commission.
- Public service commission.
- Insurance department.
- Fish and game department.
- Department of public instruction.
- Department of agriculture.
- Commission of pharmacy and practical chemistry.
- Tax commission.
- Department of health.
- Forestry department.
- Department of records.
- Dental board.
- Ballot law commission.
- Department of labor.
- Department of charities and corrections.
- Board of registration in medicine.
- Veterinary examining board.
- Department of law enforcement.
- Highway department.
- Optometry board.
- Department of institutions.
- Department of motor vehicles.
- Department of weights and measures.
- Examiners of embalmers.
- Examiners in chiropody.
- Chiropractic examining board.

In subsequent chapters will be given brief sketches of the histories of these departments in order given, together with a list of the men who have occupied the more important posts in the government from the time of earliest provincial days to the present. Colonial government began in 1680 and state government under the constitution began in 1784. The colonial period included about ninety-five years down to the revolution in 1775. The revolutionary period included about nine years to the constitution and the history of the state is now in its one hundred and forty-third year.

THE GOVERNOR.

The governor is the chief executive and his title is "his excellency." Provincial governors were appointed by the king of England and they had various titles such as "president," "lieutenant-governor," "deputy-governor" and "governor." For the first eighty years governors frequently did not reside in the province.

When the revolution broke out the royal governor withdrew, in 1775, and the province was ruled by a revolutionary convention headed by a president. The next year a temporary constitution provided for a president of a council and chairman of a committee of safety to be the chief executive. The constitution of 1784 provided for a president to be elected by popular vote and in 1792 the title was changed to governor. In 1913 the election of the governor was changed from the majority-vote system to the plurality-vote system. Previous to that the failure of a candidate to receive a majority vote threw the election into the legislature.

GUBERNATORIAL VOTES

(† Indicates election by the people, * by the legislature.)

Year.

1784 Meshech Weare unanimously elected "president."

(NOTE—There was no party alignment during the early years of the government. Followers of the national constitutional government, headed by John Sullivan and John T. Gilman were Federalists, and the opposition was known as the anti-Federalist party.)

Year.	Federalist.	Anti-Federalist.	Total Vote.
1785	George Atkinson..... 2,755	John Langdon..... 2,497*	7,079
1786	John Sullivan..... 4,309†	John Langdon..... 3,600	8,567
1787	John Sullivan..... 3,642*	John Langdon..... 4,034	9,285
1788	John Sullivan..... 3,664	John Langdon..... 4,421†	8,838
1789	John Sullivan..... 3,657*	Josiah Bartlett.... 968	8,545
1790	John Pickering..... 3,189	Josiah Bartlett.... 1,676*	7,762
1791	Josiah Bartlett.... 8,697†	8,967
1792	Josiah Bartlett.... 8,092†	8,389
1793	John T. Gilman..... 708	Josiah Bartlett.... 7,388†	9,854
1794	John T. Gilman..... 7,829†	10,470
1795	John T. Gilman..... 9,340†	9,440

1796	John T. Gilman.....	7,809†	10,775
1797	John T. Gilman.....	9,625†	10,823

(NOTE—The Republican party, or Republican-Democratic party, was organized about this time by the supporters of Thomas Jefferson, vice-president and candidate for the presidency in 1796, 1800 and 1804.)

Year.	Federalist.	Republican.	Total Vote.		
1798	John T. Gilman.....	9,397†	Oliver Peabody.....	1,189	12,153
1799	John T. Gilman.....	10,138†	11,738
1800	John T. Gilman.....	10,362†	Timothy Walker...	6,039	16,762
1801	John T. Gilman.....	10,898†	Timothy Walker...	5,249	16,639
1802	John T. Gilman.....	10,377†	John Langdon.....	8,753	19,166
1803	John T. Gilman.....	12,263†	John Langdon.....	9,011	21,317
1804	John T. Gilman.....	12,216†	John Langdon.....	12,039	24,280
1805	John T. Gilman.....	12,287	John Langdon.....	16,097†	28,443
1806	John T. Gilman.....	1,553	John Langdon.....	15,277†	20,573

Year.	Federalist.	Republican.	Total Vote.		
1807	John T. Gilman.....	926	John Langdon.....	13,912†	16,861
1808	John T. Gilman.....	1,261	John Langdon.....	12,641†	15,899
1809	Jeremiah Smith.....	15,610†	John Langdon.....	15,241	30,983
1810	Jeremiah Smith.....	15,166	John Langdon.....	16,482†	31,734
1811	Jeremiah Smith.....	14,477	John Langdon.....	17,552†	32,094
1812	John T. Gilman.....	15,613	William Plumer....	15,492*	31,982
1813	John T. Gilman.....	18,107†	William Plumer....	17,410	35,729
1814	John T. Gilman.....	19,695†	William Plumer....	18,794	38,542
1815	John T. Gilman.....	18,357†	William Plumer....	17,799	36,194
1816	James Sheafe.....	17,994	William Plumer....	20,338†	38,407
1817	James Sheafe.....	12,029	William Plumer....	19,088†	35,375
1818	Jeremiah Mason.....	6,850	William Plumer....	18,674†	31,465
1819	William Hale.....	8,660	Samuel Bell.....	13,761†	24,265
1820	William Hale.....	596	Samuel Bell.....	22,212†	24,771
1821	William Hale.....	207	Samuel Bell.....	22,582†	24,448
1822	David L. Morrill....	279	Samuel Bell.....	22,934†	23,980

(NOTE—In 1820 the Federalist party had disappeared and the Republicans were practically unopposed. In 1823 there was a split in the party, by which Samuel Dinsmoor, the regular nominee, was defeated by the insurgent candidacy of Levi Woodbury.)

Year.	Regular Republicans.	Insurgent Republicans.	Total Vote.		
1823	Samuel Dinsmoor....	12,718	Levi Woodbury.....	16,985†	29,943

(NOTE—In the presidential campaign of 1824 the party split all over the country between the supporters of Andrew Jackson, who organized the Democratic party, and those of John Q. Adams, who called themselves National Republicans. Jackson received the most votes, but the election was thrown into congress, which chose Adams.)

Year.	Republican.	Democrat.	Total Vote.		
1824	David L. Morrill....	14,899*	Levi Woodbury....	11,741	30,348
1825	David L. Morrill....	29,166†	Benjamin Pierce...	194	29,729
1826	David L. Morrill....	17,578†	Benjamin Pierce...	12,287	30,251
1827	David L. Morrill....	2,529	Benjamin Pierce....	23,695†	27,411
1828	John Bell.....	21,149†	Benjamin Pierce...	18,672	39,897
1829	John Bell.....	19,583	Benjamin Pierce....	22,615†	42,246
1830	Timothy Upham.....	19,040	Matthew Harvey....	23,214†	42,441
1831	Ichabod Bartlett....	18,681	Samuel Dinsmoor..	23,503†	42,294

1832	Ichabod Bartlett.....	14,920	Samuel Dinsmoor..	24,167†	39,233
1833	Arthur Livermore...	3,959	Samuel Dinsmoor..	28,277†	33,476

(NOTE—When Jackson ran for the presidency a third time in 1832, his opponents dropped the name of Republican and took that of Whig.)

Year.	Whig.		Democrat.		Total
1834	Arthur Livermore...	78	William Badger....	28,542†	30,173
1835	Joseph Healey.....	14,825	William Badger....	25,767†	40,900
1836	Joseph Healey.....	2,566	Isaac Hill.....	24,904†	30,925
1837	Joseph Healey.....	557	Isaac Hill.....	22,361†	24,532
1838	James Wilson, Jr....	25,244	Isaac Hill.....	28,697†	54,570
1839	James Wilson, Jr....	23,928	John Page.....	30,518†	54,601
1840	Enos Stevens.....	20,716	John Page.....	29,521†	50,799

(NOTE—In 1841 a party in opposition to slavery, called the Free Soil party, made its appearance in state politics, and in 1848 it displaced the Whig party as the leading minority faction. In that year it became a national party and nominated former President Martin Van Buren for the presidency.)

Year.	Whig.	Democrat.	Free Sol.	Total Vote.
1841	Enos Stevens..... 21,230	John Page..... 29,116†	Daniel Hoit..... 1,273	51,689
1842	Enos Stevens..... 12,234	Henry Hubbard..... 26,831†	Daniel Hoit..... 2,812	48,104
1843	Anthony Colby..... 12,551	Henry Hubbard..... 23,050†	Daniel Hoit..... 3,402	44,583
1844	Anthony Colby..... 14,750	John H. Steele..... 25,986†	Daniel Hoit..... 5,767	48,682
1845	Anthony Colby..... 15,579	John H. Steele..... 23,406†	Daniel Hoit..... 5,786	45,765
1846	Anthony Colby..... 17,707*	Jared W. Williams..... 26,740	Nathaniel S. Berry 10,379	55,194
1847	Anthony Colby..... 21,109	Jared W. Williams..... 30,806†	Nathaniel S. Berry 8,531	60,500
1848	Anthony Colby..... 209	Jared W. Williams..... 32,245†	Nathaniel S. Berry 7,045	56,033
1849	Levi Chamberlain... 18,764	Samuel Dinsmoor, Jr..... 30,107†	Nathaniel S. Berry 6,472	55,739
1850	Levi Chamberlain... 18,512	Samuel Dinsmoor, Jr..... 30,751†	John Atwood..... 12,049	58,111
1851	Thomas E. Sawyer... 18,458	Samuel Dinsmoor, Jr..... 27,425*	John Atwood..... 9,479	60,405
1852	Thomas E. Sawyer... 19,850	Noah Martin..... 30,807†	John H. White.... 7,995	56,566
1853	James Bell..... 17,590	Noah Martin..... 30,934†	Jared Perkins..... 11,080	57,931
1854	James Bell..... 16,941	Nathaniel B. Baker..... 29,788†		

(NOTE—In 1855 the American party, organized in opposition to aliens and called the "Know Nothing" party, gained strength, and twice elected Ralph Metcalf governor. In 1856 the Americans ran for-mer President Millard Fillmore for the presidency.)

Year.	American.	Democrat.	Whig.	Total Vote.
1855	Ralph Metcalf..... 32,769†	Nathaniel B. Baker..... 27,055	James Bell..... 3,436	64,690
1856	Ralph Metcalf..... 32,119*	John S. Wells..... 32,031	Ichabod Goodwin... 2,360	66,703

(NOTE—Opposition to the Democratic party after 1856 united in the Republican party, and the American, Whig and Free Soil organizations disappeared.)

Year.	Republican.	Democrat.	Total Vote.
1857	William Haile.....	John S. Wells.....	65,882
1858	William Haile.....	Asa P. Cate.....	67,964
1859	Ichabod Goodwin....	Asa P. Cate.....	69,155
1860	Ichabod Goodwin....	Asa P. Cate.....	71,603
1861	Nathaniel S. Berry..	George Stark.....	67,142
1862	Nathaniel S. Berry..	George Stark.....	62,470
1863	Joseph A. Gilmore... 29,035*	Ira A. Eastman....	66,543
1864	Joseph A. Gilmore... 37,006†	Edw. W. Harrington	68,425
1865	Frederick Smyth.... 33,167†	Edw. W. Harrington	62,218
1866	Frederick Smyth.... 35,136†	John G. Sinclair... 30,484	65,238
1867	Walter Harriman.... 35,809†	John G. Sinclair... 32,663	68,615
1868	Walter Harriman.... 39,724†	John G. Sinclair... 37,098	76,850
1869	Onslow Stearns..... 35,777†	John Bedel.....	67,819
1870	Onslow Stearns..... 34,424†	John Bedel.....	67,838
1871	James Pike.....	James A. Weston..	69,823
1872	Ezekiel A. Straw.... 38,325†	James A. Weston..	76,240
1873	Ezekiel A. Straw.... 34,023†	James A. Weston..	67,821
1874	Luther McCutchins.. 34,143	James A. Weston..	71,893
1875	Person C. Cheney... 39,292*	Hiram R. Roberts..	79,205
1876	Person C. Cheney... 41,756†	Daniel Marcy.....	80,681
1877	Benjamin F. Prescott 40,755†	Daniel Marcy.....	77,721
1878	Benjamin F. Prescott 39,372*	Frank A. McKean..	77,806
1879	Natt Head.....	Frank A. McKean..	75,959
1880	Charles H. Bell..... 44,432†	Frank Jones.....	86,164
1882	Samuel W. Hale..... 38,402†	Martin V. B. Ederly	76,287
1884	Moody Currier..... 42,514†	John M. Hill.....	84,470
1886	Charles H. Sawyer.. 37,796†	Thomas Cogswell..	77,391
1888	David H. Goodell.... 44,809*	Charles H. Amsden	90,623
1890	Hiram A. Tuttle.... 42,479*	Charles H. Amsden	86,240
1892	John B. Smith..... 43,676†	Luther F. McKinney	87,060
1894	Charles F. Busiel.... 46,491†	Henry O. Kent....	83,056
1896	George A. Ramsdell.. 48,387†	Henry O. Kent....	78,795
1898	Frank W. Rollins... 44,730†	Charles F. Stone... 35,653	82,475
1900	Chester B. Jordan... 53,891†	Frederick E. Potter	90,788
1902	Nahum J. Bachelder. 42,115†	Henry F. Hollis... 33,844	79,173
1904	John McLane.....	Henry F. Hollis... 35,437	88,482
1906	Charles M. Floyd... 40,581*	Nathan C. Jameson	81,513
1908	Henry B. Quinby.... 44,630†	Clarence E. Carr... 41,386	88,549
1910	Robert P. Bass..... 44,908†	Clarence E. Carr... 37,737	84,167

(NOTE—In 1912 the Republican party split at the presidential convention and the defeated faction organized the Progressive party, and ran former President Theodore Roosevelt for the presidency.)

Year.	Republican.	Democrat.	Total Vote.
1912	Franklin Worcester. 32,504	Samuel D. Felker.. 34,203*	83,178
1914	Rolland H. Spaulding 46,413†	Albert W. Noone.. 33,674	84,108
1916	Henry W. Keyes.... 45,899	John C. Hutchins.. 38,853	86,242
1918	John H. Bartlett.... 38,465	Nathaniel E. Martin	71,077
1920	Albert O. Brown.... 93,273	Charles E. Tilton.. 62,174	156,527
1922	Windsor H. Goodnow 61,526	Fred H. Brown.... 70,160	131,686
1924	John G. Winant..... 88,650	Fred H. Brown.... 75,691	164,341

Revolutionary Councilors, 1776-84.

Article 59 of the second part of the constitution provides for an executive council of five men to advise and act with the governor. Before the constitution there was a council both under the temporary constitution of the Revolution and under the provincial government. Since 1913 councilors have been elected by plurality vote to represent population but previously to that they were elected by majority vote to represent property, and in the colonial days they were appointed.

The following is a complete list of all the councilors since the Revolution giving the name of each and the year in which he was elected or appointed.

Revolutionary Councilors, 1776-84.

Name and Residence.	Years Served.
Meshech Weare, Hampton Falls.....	1776-84
Josiah Bartlett, Kingston.....	1776-84
John Wentworth, Dover.....	1776-84
William Whipple, Portsmouth.....	1776-77
Matthew Thornton, Merrimack.....	1776-77, 80-81
Nathaniel Folsom, Exeter.....	1776-77, 83-84
Ebenezer Thompson, Durham.....	1776-81
Wyseman Claggett, Litchfield.....	1776-77, 81-82
Jonathan Blanchard, Dunstable.....	1776-79
Samuel Ashley, Winchester.....	1776-80
Benjamin Giles, Newport.....	1776-77
John Hurd, Haverhill.....	1776-77
Nicholas Gilman, Exeter.....	1777-84
George Atkinson, Portsmouth.....	1777-81
Matthew Patten, Bedford.....	1777-79
Timothy Walker, Concord.....	1777-80
Benjamin Bellows, Walpole.....	1777-80, 81-84
Moses Nichols, Amherst.....	1779-80
Jacob Abbott, Wilton.....	1779-81, 82-84
Charles Johnson, Haverhill.....	1779-80, 81-82
John McClary, Epsom.....	1780-84
Timothy Farrar, New Ipswich.....	1780-81, 82-84
Enoch Hale, Rindge.....	1780-82
Samuel Hunt, Charlestown.....	1780-81
Francis Worcester, Plymouth.....	1780-81, 82-83
George Frost, Durham.....	1781-84
Woodbury Langdon, Portsmouth.....	1781-84
John Hale, Hollis.....	1781-82
Thomas Sparhawk, Walpole.....	1782-84
Thomas Applin, Swanzey.....	1783-84
Moses Dow, Haverhill.....	1783-84

Councilors, 1784-1927.

Name and Residence.	Term.
John McClary, Epsom.....	1784-85
Joseph Badger, Gilmanton.....	1784-85
Francis Blood, Temple.....	1784-85
Nathaniel Peabody, Atkinson.....	1784-86
Moses Chase, Cornish.....	1784-85, 87-88
John Sullivan, Durham.....	1785-86
Matthew Thornton, Merrimack.....	1785-86
Amos Shepard, Alstead.....	1785-87
Moses Dow, Haverhill.....	1785-87
Joshua Wentworth, Portsmouth.....	1786-87
Robert Means, Amherst.....	1786-87
Christopher Toppan, Hampton.....	1786-87, 90-91, 94-97
Joseph Gilman, Exeter.....	1787-88
Ebenezer Thompson, Durham.....	1787-88
Daniel Emerson, Jr., Hollis.....	1787-88
John Pickering, Portsmouth.....	1787-88, 89-90
Peter Green, Concord.....	1788-89
Robert Wallace, Henniker.....	1788-89
Ebenezer Smith, Meredith.....	1788-89
Josiah Richardson, Keene.....	1788-89
William Simpson, Orford.....	1788-89
Ichabod Rollins, Somersworth.....	1789-90
Charles Barrett, New Ipswich.....	1789-90
Sanford Kingsbury, Claremont.....	1789-90
Jonathan Freeman, Hanover.....	1789-97
Lemuel Holmes, Surry.....	1790-94
Robert Wallace, Henniker.....	1790-1803
Joseph Badger, Jr., Gilmanton*.....	1790-93, 96-97, 1805-09
Nathaniel Rogers, Exeter.....	1791-92
Phillips White, South Hampton.....	1792-94
Ebenezer Smith, Durham.....	1793-96
Thomas Bellows, Walpole.....	1794-99
Joseph Cilley, Nottingham.....	1797-99
Russell Freeman, Hanover.....	1797-1802
Aaron Wingate, Farmington.....	1797-1803
James Sheafe, Portsmouth.....	1799-1800
Samuel Stevens, Charlestown.....	1799-1805
Joseph Blanchard, Chester.....	1800-02
David Hough, Lebanon.....	1802-03
Levi Bartlett, Kingston.....	1802-08†

*“Jr.” dropped, 1805.

†Appointed, September 21, 1807, Chief Justice of the Court of Common Pleas for the County of Rockingham.

Name and Residence.	Term.
William Hale, Dover.....	1803-05
Daniel Blasdel, Canaan.....	1803-08
Benjamin Pierce, Hillsborough.....	1803-09, 14-18
Nahum Parker, Fitzwilliam.....	1805-07
Amasa Allen, Walpole.....	1807-09
Daniel Gookin, North Hampton.....	1808-09
William Tarleton, Piermont.....	1808-09
Caleb Ellis, Claremont.....	1809-10
Richard Dame, Rochester.....	1809-11
Samuel Bell, Amherst.....	1809-11
Benjamin J. Gilbert, Hanover.....	1809-11
Elijah Hall, Portsmouth.....	1809-17
Jedediah K. Smith, Amherst.....	1810-14
Nathaniel Upham, Rochester.....	1811-13
Jonathan Franklin, Lyme.....	1811-13
Ithamar Chase, Cornish.....	1811-16
Nathan Taylor, Sanbornton.....	1813-14
Enoch Colby, Thornton.....	1813-18
Samuel Quarles, Ossipee.....	1814-17
Levi Jackson, Cornish.....	1816-18*
John M. Page, Tamworth.....	1817-20
John Bell, Jr., Chester.....	1817-22
Samuel Grant, Walpole.....	1818-19
Jeduthun Wilcox, Orford.....	1818-19
Richard H. Ayer, Dunbarton.....	1818-23†
Aaron Matson, Stoddard.....	1819-21
John French, Landaff.....	1819-22
Richard Odell, Conway.....	1820-23
Samuel Dinsmoor, Keene.....	1821-22
Elijah Belding, Swanzey.....	1822-24
Hunking Penhallow, Portsmouth.....	1822-25
Ezra Bartlett, Haverhill.....	1822-25
Daniel C. Atkinson, Sanbornton.....	1823-25
Jonathan Harvey, Sutton.....	1823-25
Thomas C. Drew, Walpole.....	1824-26
Daniel Hoit, Sandwich.....	1825-27
John Wallace, Jr., Milford.....	1825-28
Langley Boardman, Portsmouth.....	1825-27, 28-29
Caleb Keith, Wentworth.....	1825-29
Jotham Lord, Jr., Westmoreland.....	1826-29‡
Andrew Peirce, Dover.....	1827-29
Francis N. Fisk, Concord.....	1827-28, 29-31
Matthew Harvey, Hopkinton.....	1828-30
Benning M. Bean, Moultonborough.....	1829-30

*1817, of Chesterfield.

†1822, of Hooksett.

‡"Jr." dropped, 1827.

Name and Residence.	Term.
Stephen P. Webster, Haverhill.....	1829-31
Joseph Healy, Washington.....	1829-32
Jesse Bowers, Dunstable (Nashua).....	1830-31
Thomas E. Sawyer, Dover.....	1830-32
Samuel C. Webster, Plymouth.....	1831-32
Jacob Freese, Deerfield.....	1831-33
Stephen Peabody, Milford.....	1831-34
Richard Russell, Wakefield.....	1832-33
Nathaniel Rix, Littleton.....	1832-34
Stephen Johnson, Walpole.....	1832-35
Samuel Cushman, Portsmouth.....	1833-35
Job Otis, Strafford.....	1833-36
Jacob Tuttle, Antrim.....	1834-36
Elijah Miller, Hanover.....	1834-36
Ezekiel Morrill, Canterbury.....	1835-37
Jonathan Gove, Acworth.....	1835-37
Samuel Tilton, Sanbornton.....	1836-38
Benjamin Evans, Warner.....	1836-38
John Page, Haverhill.....	1836§ 38-39
Samuel Burns, Rumney.....	1836-38
Leonard Bisco, Walpole.....	1837-38
Tristram Shaw, Exeter.....	1837-39
Moses Baker, Somersworth.....	1838-40
Israel Hunt, Jr., Nashua.....	1838-40
Enos Stevens, Charlestown.....	1838-40
John L. Elwyn, Portsmouth.....	1839-40
John H. White, Lancaster.....	1839-42
Isaac Waldron, Portsmouth.....	1840-41
Henry B. Rust, Wolfeborough.....	1840-42
John H. Steele, Peterborough.....	1840-42
Phineas Handerson, Keene.....	1840-42
Moses Norris, Jr., Pittsfield.....	1841-42
Cyrus Barton, Concord.....	1842-43
Samuel Egerton, Langdon.....	1842-43
Samuel G. Berry, Barnstead.....	1842-44
James McK. Wilkins, Manchester.....	1842-44
James H. Johnson, Bath.....	1842-44
Elijah R. Currier, Newtown (Newton).....	1843-45
Francis Holbrook, Surry.....	1843-45
Josiah Bartlett, Lee.....	1844-46
William Parker, Francestown.....	1844-46
Caleb Blodgett, Canaan.....	1844-46
Benjamin Jenness, Deerfield.....	1845-46
Amos Perkins, Unity.....	1845-46
John C. Young, Wolfeborough.....	1846-47
John Kelly, Exeter.....	1846-48

§Resigned to become U. S. Senator.

Name and Residence.	Term.	
Samuel Jones, Bradford.....	1846-48	
Enos Ferrin, Hebron.....	1846-48	
Jared Perkins, Unity.....	1846-49	
Zebulon Pease, Freedom.....	1847-49	
Mace Moulton, Manchester.....	1848-49	
Joseph Clough, Canterbury.....	1848-50	
Isaac Ross, Hanover.....	1848-50	
John L. Hadley, Weare.....	1849-51*	
Dana Woodman, New Hampton.....	1849-51	
Alvah Smith, Lempster.....	1849-51	
Greenleaf Clarke, Atkinson.....	1850-52	
Simeon Warner, Whitefield.....	1850-52	
George Huntington, Walpole.....	1851-52	
Joseph H. Smith, Dover.....	1851-53	
Samuel Butterfield, Andover.....	1851-53	
Moses Eaton, Jr., South Hampton.....	1852-53	
James Batcheller, Marlborough.....	1852-54	
Russell Cox, Holderness.....	1852-54	
Uri Lamprey, Hampton.....	1853-54	
Zebediah Shattuck, Nashville (Nashua).....	1853-54	
Abel Haley, Tuftonborough.....	1853-55	
Edson Hill, Concord.....	1854-55	
Daniel M. Smith, Lempster.....	1854-55	
Thomas Merrill, Enfield.....	1854-55,	56-57
Thomas Merrill, Enfield.....	1854-56,	56-57
William Tenney, Hanover.....	1855-56	
John Dame, Portsmouth.....	1855-57	
Milon C. McClure, Claremont.....	1855-57	
Nicholas V. Whitehouse, Rochester.....	1855-56,	57-58
Thomas Cogswell, Gilmanton.....	1856-57	
Richard H. Messer, New London.....	1856-58	
Daniel Rogers, Columbia.....	1857-58	
Allen Giffin, Marlow.....	1857-59	
William H. H. Bailey, Concord.....	1857-59	
Aurin M. Chase, Whitefield.....	1858-59	
John N. Worcester, Hollis.....	1858-60	
Thomas L. Whitton, Wolfeborough.....	1858-60	
Cyrus Eastman, Littleton.....	1859-60	
Reed P. Clark, Londonderry.....	1859-61	
Robert Elwell, Langdon.....	1859-61	
Daniel Sawyer, Alton.....	1860-62	
Moody Currier, Manchester.....	1860-62	
Denison R. Burnham, Plymouth.....	1860-62	
Richard P. J. Tenney, Pittsfield.....	1861-63	
Charles F. Brooks, Westmoreland.....	1861-63	

*Resigned June 19, 1850, to become Secretary of State; residence, Concord.

Name and Residence.	Term.
Oliver Wyatt, Dover.....	1862-63
Ethan Colby, Colebrook.....	1862-63
Oliver Pillsbury, Henniker.....	1862-64
John W. Sanborn, Wakefield.....	1863-64
Levi Parker, Lisbon.....	1863-64
John W. Noyes, Chester.....	1863-65
Charles H. Eastman, Claremont.....	1863-65
John M. Brackett, Wolfeborough.....	1864-66
Leonard Chase, Milford.....	1864-66
David Culver, Lyme.....	1864-66
Horton D. Walker, Portsmouth.....	1865-67
John H. Elliott, Keene.....	1865-67
Luther B. Hoskins, Lyman.....	1866-67
Benjamin J. Cole, Gilford.....	1866-68
Isaac Spalding, Nashua.....	1866-68
William C. Patten, Kingston.....	1867-69
William E. Tutherly, Claremont.....	1867-69
Hazen Bedel, Colebrook.....	1867-69
Charles Jones, Milton.....	1868-70
Moses A. Hodgdon, Weare.....	1868-70
Moses Humphrey, Concord.....	1869-71
Samuel W. Hale, Keene.....	1869-71
Nathan H. Weeks, Woodstock.....	1869-71
Ezra Gould, Sandwich.....	1870-71
Daniel Barnard, Franklin.....	1870-72
David M. Clough, Canterbury.....	1871-72
Alphonzo H. Rust, Wolfeborough.....	1871-72
Dexter Richards, Newport.....	1871-73
Joseph Powers, Haverhill.....	1871-73
Samuel P. Dow, Epping.....	1872-74
John J. Morrill, Gilford.....	1872-74
William P. Newell, Manchester.....	1872-74
Bolivar Lovell, Alstead.....	1873-75
Nathan R. Perkins, Jefferson.....	1873-75
John S. Robinson, Deerfield.....	1874-75
John C. Moulton, Laconia.....	1874-75
Albert McKean, Nashua.....	1874-75
Edward D. Burnham, Hopkinton.....	1875-76
Charles A. Foss, Barrington.....	1875-77
Moulton H. Marston, Sandwich.....	1875-77
Albert S. Scott, Peterborough.....	1875-77
Jeremiah Blodgett, Wentworth.....	1875-76, 77-78
Evarts W. Farr, Littleton.....	1876-77
John M. Parker, Goffstown.....	1876-78
Joshua B. Smith, Durham.....	1877-79
Edward Spalding, Nashua.....	1877-79
Francis A. Cushman, Lebanon.....	1877-79

Name and Residence.	Term.
Hiram A. Tuttle, Pittsfield.....	1878-81
Joseph Burrows, Plymouth.....	1878-81
Warren Brown, Hampton Falls.....	1879-81
Nathan Parker, Manchester.....	1879-81
James Burnap, Marlow.....	1879-81
Thomas G. Jameson, Somersworth.....	1881-83
Lyman D. Stevens, Concord.....	1881-83
John W. Wheeler, Salem.....	1881-83
George H. Stowell, Claremont.....	1881-83
Arthur L. Meserve, Bartlett.....	1881-83
Amos C. Chase, Kingston.....	1883-85
Grovenor A. Curtice, Hopkinton.....	1883-85
John A. Spalding, Nashua.....	1883-85
David H. Goodell, Antrim.....	1883-85
David M. Aldrich, Whitefield.....	1883-85
Charles W. Talpey, Farmington.....	1885-87
Benjamin A. Kimball, Concord.....	1885-87
Mortimer L. Morrison, Peterborough.....	1885-87
Peter Upton, Jaffrey.....	1885-87
John W. Jewell, Strafford.....	1885-87
Nathaniel H. Clark, Plaistow.....	1887-89
John C. Linehan, Concord.....	1887-89
Charles Williams, Manchester.....	1887-89
John B. Smith, Hillsborough.....	1887-89
Albert S. Batchellor, Littleton.....	1887-89
Charles H. Horton, Dover.....	1889-91
Edward C. Shirley, Goffstown.....	1889-91
William S. Pillsbury, Londonderry.....	1889-91
Frank C. Churchill, Lebanon.....	1889-91
Sherburne R. Merrill, Colebrook.....	1889-91
James Farrington, Rochester.....	1891-93
Henry B. Quinby, Lake Village (Laconia)...	1891-93
George A. Ramsdell, Nashua.....	1891-93
John M. Whipple, Claremont.....	1891-93
Edwin C. Lewis, Laconia.....	1891-93
True L. Norris, Portsmouth.....	1893-95
John C. Ray, Manchester.....	1893-95
Edward O. Blunt, Nashua.....	1893-95
Frank N. Parsons, Franklin.....	1893-95
Herbert B. Moulton, Lisbon.....	1893-95
Jacob D. Young, Madbury.....	1895-97
Edward H. Gilman, Exeter.....	1895-97
Francis C. Faulkner, Keene.....	1895-97
Francis P. Cheney, Ashland.....	1895-97
Mitchell H. Bowker, Whitefield.....	1895-97
Joseph O. Hobbs, North Hampton.....	1897-99
Allen N. Clapp, Manchester.....	1897-99

Name and Residence.	Term.
George W. Cummings, Francestown.....	1897-99
Walter S. Davis, Hopkinton.....	1897-99
Charles F. Piper, Wolfeborough.....	1897-99
Sumner Wallace, Rochester.....	1899-1901
Stephen H. Gale, Exeter.....	1899-1901
George F. Hammond, Nashua.....	1899-1901
Harry M. Cheney, Lebanon.....	1899-1901
Henry F. Green, Littleton.....	1899-1901
James B. Tennant, Epsom.....	1901-03
Loring B. Bodwell, Manchester.....	1901-03
Charles H. Hersey, Keene.....	1901-03
Edmund E. Truesdell, Pembroke.....	1901-03
Robert N. Chamberlin, Berlin.....	1901-03
James Frank Seavey, Dover.....	1903-05
Alfred A. Collins, Danville.....	1903-05
Frank E. Kaley, Milford.....	1903-05
Seth M. Richards, Newport.....	1903-05
A. Crosby Kennett, Conway.....	1903-05
Fred S. Towle, Portsmouth.....	1905-07
Charles M. Floyd, Manchester.....	1905-07
Joseph Woodbury Howard, Nashua.....	1905-07
Edward G. Leach, Franklin.....	1905-07
Charles H. Greenleaf, Franconia.....	1905-07
Stephen S. Jewett, Laconia.....	1907-09
William H. C. Follansby, Exeter.....	1907-09
Herbert B. Viall, Keene.....	1907-09
James Duncan Upham, Claremont.....	1907-09
Frank P. Brown, Whitefield.....	1907-09
Alonzo M. Foss, Dover.....	1909-11
Henry W. Boutwell, Manchester.....	1909-11
Albert Annett, Jaffrey.....	1909-11
James G. Fellows, Pembroke.....	1909-11
Lyford A. Mellow, Ossipee.....	1909-11
Thomas Entwistle, Portsmouth.....	1911-13
Harry T. Lord, Manchester.....	1911-13
Benjamin F. Greer, Goffstown.....	1911-13
John M. Gile, Hanover.....	1911-13
George H. Turner, Bethlehem.....	1911-13
Daniel W. Badger, Portsmouth.....	1913-15
Lewis G. Gilman, Manchester.....	1913-15
Albert W. Noone, Peterborough.....	1913-15
William H. Sawyer, Concord.....	1913-15*
George W. McGregor, Littleton.....	1913-15
James B. Wallace, Canaan.....	1915-17
John Scammon, Exeter.....	1915-17

*Appointed, December 12, 1913, Associate Justice of the Superior Court.

Name and Residence.	Term.
John B. Cavanaugh, Manchester.....	1915-17
Frank Huntress, Keene.....	1915-17
Solon A. Carter, Concord.....	1915-17
Miles W. Gray*, Columbia.....	1917-18
Charles W. Varney, Rochester.....	1917-19
Moise Verrette, Manchester.....	1917-19
William D. Smart, Nashua.....	1917-19
Edward H. Carroll*, Warner.....	1917-18
John H. Brown, Concord.....	1918-21
Stephen W. Clow, Wolfeboro	1919-21
Arthur G. Whittemore, Dover.....	1919-21
John G. Welpley, Manchester.....	1919-21
Windsor H. Goodnow, Keene.....	1919-21
George W. Barnes, Lyme.....	1921-23
Albert Hislop, Portsmouth.....	1921-23
George E. Trudel, Manchester.....	1921-23
George L. Sadler, Nashua.....	1921-23
Fred S. Roberts, Laconia.....	1921-23
Oscar P. Cole, Berlin.....	1923-25
Stephen A. Frost, Fremont.....	1923-25
Thomas J. Conway, Manchester.....	1923-25
Philip H. Faulkner, Keene.....	1923-25
Arthur P. Morrill, Concord.....	1923-25
John A. Edgerly, Tuftonboro.....	1925-27
John A. Hammond, Gilford.....	1925-27
Arthur E. Moreau, Manchester.....	1925-27
Samuel A. Lovejoy, Milford.....	1925-27
Jesse M. Barton, Newport.....	1925-27

*Died in office.

DEPARTMENT OF STATE.

Articles 66, 67 and 68 of the second part of the constitution provide for a department of state with a secretary of state who is elected biennially by the legislature and a deputy secretary of state appointed by the secretary. In the colonial period there was a secretary appointed by the chief executive, but no deputy. During the revolutionary period and under the constitution of 1784 the secretary was chosen by the legislature and given authority to have several deputies, but in 1793 the constitution was changed to provide for a single deputy.

The following is a list of the forty-one secretaries of state from the beginning, together with the term which each served and a list of the thirty-eight deputy secretaries.

Secretaries of State.

Name and Residence.	Term Served.
Elias Stileman, Portsmouth.....	1680
Richard Chamberlain, Portsmouth.....	1680-92
Thomas Newton, Boston, Mass.....	1692-93
Thomas Davis.....	1693-96
Henry Penny.....	1696-97, 98
Charles Story, Newcastle.....	1697-98, 99-1715
Sampson Sheafe, Boston, Mass.....	1698-99
Richard Waldron, Portsmouth.....	1715-30
Richard Waldron, Jr., Portsmouth.....	1730-41
Theodore Atkinson, Newcastle.....	1741-62, 69-75
Theodore Atkinson, Jr., Portsmouth.....	1762-69
Ebenezer Thompson, Durham.....	1775-86
Joseph Pearson, Exeter.....	1786-1805
Philip Carrigain, Concord.....	1805-09
Nathaniel Parker, Exeter.....	1809-10
Samuel Sparhawk, Concord.....	1810-14, 16-25
Albe Cady, Keene and Concord.....	1814-16
Richard Bartlett, Concord.....	1825-28
Dudley S. Palmer, Concord.....	1828-31
Ralph Metcalf, Concord.....	1831-38
Josiah Stevens, Jr., Concord.....	1838-43
Thomas P. Treadwell, Concord.....	1843-46, 47-50
George G. Fogg, Concord.....	1846-47
John L. Hadley, Weare.....	1850-55
Lemuel N. Pattee, Antrim.....	1855-58
Thomas L. Tullock, Portsmouth.....	1858-61
Allen Tenney, Lyme.....	1861-65
Benjamin Gerrish, Jr., Concord.....	1865
Walter Harriman, Warner.....	1865-67
John D. Lyman, Farmington.....	1867-70
Nathan W. Gove, Concord.....	1870-71
John H. Goodale, Nashua.....	1871-72
Benjamin F. Prescott, Epping.....	1872-74, 75-77

Name and Residence.	Term Served.
William Butterfield, Concord.....	1874-75
Ai B. Thompson, Concord.....	1877-90
Clarence B. Randlett, Concord.....	1890-91
Ezra S. Stearns, Rindge.....	1891-99
Edward N. Pearson, Concord.....	1899-1915
Edwin C. Bean, Belmont.....	1915-1923
Enos K. Sawyer, Franklin.....	1923-25
Hobart Pillsbury, Manchester.....	1925

Deputy Secretaries of State.

Nathaniel Parker, Concord.....	1794-1806	
Charles Cutts, Concord.....	1806-07	
Obadiah Carrigain, Concord.....	1807-09	
Moses H. Bradley, Concord.....	1809-10	
William Pickering, Portsmouth.....	1810-14	
Samuel A. Kimball, Concord.....	1814-16,	24-25
Peyton R. Freeman, Concord.....	1816-18	
Richard Bartlett, Concord.....	1818-24	
Dudley S. Palmer, Concord.....	1825-27	
James Wilcomb, Concord.....	1827-29	
Joseph Robinson, Concord.....	1829-36	
Simon Brown, Concord.....	1836-38	
John Whipple, Concord.....	1838-40	
John Town, Concord.....	1840-44	
Henry T. Rand, Portsmouth.....	1844-46	
Samuel F. Wetmore, Concord.....	1846-47	
William C. Prescott, Concord.....	1847-50	
Jesse A. Gove, Concord.....	1850-55	
Benjamin E. Badger, Concord.....	1855-56	
James Peverly, Concord.....	1856-57	
Nathan W. Gove, Concord.....	1857-58,	65-70
Allen Tenney, Lyme.....	1858-61	
George H. Chandler, Concord.....	1861-62	
Benjamin Gerrish, Jr., Concord.....	1862-65	
James B. Gove, Concord.....	1870-71	
Jonathan E. Lang, Concord.....	1871-72	
Ai B. Thompson, Concord.....	1872-74,	75-77
Harvey Campbell, Concord.....	1874-75	
Isaac W. Hammond, Concord.....	1877-86	
Darius Merrill, Concord.....	1886-90	
Clarence B. Randlett, Concord.....	1890-91	
Samuel H. Stearns, Rindge.....	1892-1906	
Joseph T. Walker, Concord.....	1906-07	
Arthur L. Willis, Concord.....	1907-15	
Hobart Pillsbury, Manchester.....	1915-22	
Harlan C. Pearson, Concord.....	1922-23	
Timothy C. Cronin, Manchester.....	1923-25	
Frederick I. Blackwood, Concord.....	1925	

THE TREASURY.

Article 66 of the second part of the constitution provides for a treasurer who is elected biennially by the legislature. In the colonial period the treasurer was appointed by the chief executive and frequently the same man was secretary of the province and treasurer. In 1891 the legislature created the office of deputy treasurer.

The following is a list of the thirty treasurers from the beginning and the term of office each served. A list of the deputy treasurers is also given with the residence and term served by each.

Treasurers.

Name and Residence.	Term Served.
Richard Martin, Portsmouth.....	1680-84
Samuel Penhallow, Portsmouth.....	1684-92, 99-1726
William Partridge, Portsmouth.....	1692-95
George Jaffrey, Portsmouth.....	1695-96
Joseph Smith, Hampton.....	1696, 98-99
William Vaughan, Portsmouth.....	1696-98
George Jaffrey, Jr., Portsmouth.....	1726-30, 42-49
Henry Sherburne, Portsmouth.....	1730-42
George Jaffrey, 3d, Portsmouth.....	1749-76
Nicholas Gilman, Exeter.....	1776-83
John T. Gilman, Exeter.....	1783-89, 91-94
William Gardner, Portsmouth.....	1789-91
Oliver Peabody, Exeter.....	1794-1804
Nathaniel Gilman, Exeter.....	1804-09, 10-14
Thomas W. Thompson, Salisbury.....	1809-10
William Kent, Concord.....	1814-16
William Pickering, Concord.....	1816-28, 29-30
Samuel Morrill, Concord.....	1828-29
Abner B. Kelly, Warner.....	1830-37
Zenas Clement, Concord.....	1837-43
John Atwood, Concord.....	1843-46, 47-50
James Peverly, Jr., Concord.....	1846-47
Edson Hill, Concord.....	1850-53
Walter Harriman, Warner.....	1853-55
William Berry, Barnstead.....	1855-57
Peter Sanborn, Concord.....	1857-71
Leander W. Cogswell.....	1871-72
Solon A. Carter, Concord.....	1872-74, 75-1913
Josiah G. Dearborn, Weare.....	1874-75
George E. Farrand, Concord.....	1913-14, 1923-25
J. Wesley Plummer, Concord.....	1914-23
Henry E. Chamberlin, Concord.....	1925

Deputy Treasurers.

Name and Residence.	Term Served.
Hiram F. Gerrish, Concord.....	1892-99
Algeron Willis, Concord.....	1899-1901
J. Wesley Plummer, Concord.....	1902-14
Henry M. Short, Concord.....	1915-23
Adelard G. Gelinas, Rochester.....	1923-25
Edward T. Knowlton, Manchester.....	1925

THE MILITIA.

The constitution vests all military authority in the governor, who is by virtue of his office commander-in-chief of the militia or national guard. He appoints an adjutant-general as his chief of staff and active head of the military establishment, and the office carries with it the rank of brigadier-general. The following is a list of the adjutant-generals from the beginning, together with their places of residence and the term of service of each.

Name and Residence.	Term Served.
Nathaniel Peabody, Exeter.....	1777-84
Michael McClary, Epsom.....	1784-1813
Benjamin Butler, Deerfield.....	1813-20
Joseph Low, Amherst.....	1820-39
Charles H. Peaslee, Concord.....	1839-47
John Wadleigh, Meredith.....	1847-55
Joseph C. Abbott, Concord.....	1855-61
Anthony Colby, New London.....	1861-63
Daniel E. Colby, New London.....	1863-64
Natt Head, Hooksett.....	1864-70
John M. Haines, Concord.....	1870-74
Andrew J. Edgerly, Haverhill.....	1874-76
Ira Cross, Manchester.....	1876-79
Augustus D. Ayling, Concord.....	1879-1907
Harry B. Cilley, Manchester.....	1907-11
Herbert E. Tutherly, Claremont.....	1911-15
Charles W. Howard, Nashua.....	1915

THE LEGISLATURE.

Part second of the constitution provides for a legislature to be known as the "general court," to consist of a senate and house of representatives. Before the constitution was made there was a legislature, before the legislature a colonial house of representatives, and before that a provincial congress or convention.

Up to 1927 there have been, counting the colonial legislatures, just two hundred and one sessions of the New Hampshire legislature. These have taken place at intervals of not more than two years between any two sessions during a period of one hundred and forty years. The following list gives the date when each session began, the date it adjourned, the number of days it lasted and the place it met in.

PROVINCIAL CONGRESS OR CONVENTIONS

Commenced	Adjourned	No. Days	Where Held
July 21, 1774			Exeter
Jan. 25, 1775			Exeter
Apr. 21, 1775	May 1775		Exeter
May 17, 1775	Sept. 2, 1775	109	Exeter
Dec. 21, 1775	Jan. 5, 1776	15	Exeter

HOUSE OF REPRESENTATIVES FOR THE COLONY

Commenced	Adjourned	No. Days	Where Held
Jan. 6, 1776	Jan. 27, 1776	22	Exeter
March 6, 1776	March 23, 1776	18	Exeter
June 5, 1776	July 6, 1776	32	Exeter
Sept. 4, 1776	Sept. 20, 1776	16	Exeter
Oct. 16, 1776	Oct. 19, 1776	4	Exeter
Nov. 27, 1776	Dec. 13, 1776	17	Exeter

SESSIONS OF THE STATE LEGISLATURE

Commenced	Adjourned	No. Days	Where Held
Dec. 18, 1776	Jan. 18, 1777	32	Exeter
March 12, 1777	April 12, 1777	32	Exeter
June 4, 1777	June 28, 1777	25	Portsmouth
July 17, 1777	July 19, 1777	3	Exeter
Sept. 17, 1777	Sept. 27, 1777	11	Exeter
Nov. 5, 1777	Nov. 29, 1777	25	Exeter
Dec. 17, 1777	Jan. 3, 1778	18	Exeter
Feb. 11, 1778	March 14, 1778	32	Exeter
May 20, 1778	May 23, 1778	4	Exeter
Aug. 12, 1778	Aug. 22, 1778	11	Exeter
Oct. 28, 1778	Nov. 28, 1778	32	Exeter
Dec. 16, 1778	Dec. 26, 1778	11	Exeter
March 10, 1779	April 3, 1779	25	Exeter
June 16, 1779	June 26, 1779	11	Exeter
Oct. 20, 1779	Nov. 19, 1779	31	Exeter
Dec. 15, 1779	Jan. 1, 1780	17	Exeter
Feb. 9, 1780	March 18, 1780	39	Exeter
April 19, 1780	April 29, 1780	11	Exeter
June 7, 1780	June 29, 1780	23	Exeter
Oct. 11, 1780	Nov. 11, 1780	32	Portsmouth
Dec. 20, 1780	Jan. 27, 1781	39	Exeter
March 14, 1781	April 7, 1781	25	Exeter
June 13, 1781	July 4, 1781	22	Exeter
Aug. 22, 1781	Sept. 1, 1781	11	Exeter

SESSIONS OF THE STATE LEGISLATURE—Continued

Commenced	Adjourned	No. Days	Where Held
Nov. 7, 1781	Nov. 29, 1781	23	Exeter
Dec. 19, 1781	Jan. 18, 1782	31	Exeter
March 13, 1782	March 27, 1782	15	Concord
June 11, 1782	June 27, 1782	17	Concord
Sept. 10, 1782	Sept. 14, 1782	5	Concord
Nov. 12, 1782	Nov. 23, 1782	12	Exeter
Dec. 18, 1782	Dec. 28, 1782	11	Portsmouth
Feb. 12, 1783	March 1, 1783	18	Exeter
June 10, 1783	June 21, 1783	12	Concord
Oct. 28, 1783	Nov. 8, 1783	12	Concord
Dec. 17, 1783	Jan. 3, 1784	18	Concord
March 30, 1784	April 17, 1784	19	Exeter
June 2, 1784	June 15, 1784	14	Concord
Oct. 20, 1784	Nov. 11, 1784	21	Portsmouth
Feb. 9, 1785	Feb. 25, 1785	17	Concord
June 1, 1785	June 24, 1785	24	Portsmouth
Oct. 19, 1785	Nov. 10, 1785	23	Concord
Feb. 1, 1786	March 4, 1786	32	Portsmouth
June 7, 1786	June 27, 1786	21	Concord
Sept. 6, 1786	Sept. 23, 1786	18	Exeter
Dec. 13, 1786	Jan. 18, 1787	37	Portsmouth
June 6, 1787	June 30, 1787	25	Concord
Sept. 12, 1787	Sept. 29, 1787	18	Charlestown
Dec. 5, 1787	Dec. 15, 1787	11	Portsmouth
Jan. 23, 1788	Feb. 13, 1788	22	Portsmouth
June 4, 1788	June 18, 1788	15	Concord
Nov. 5, 1788	Nov. 13, 1788	9	Concord
Dec. 24, 1788	Feb. 7, 1789	46	Exeter
June 3, 1789	June 19, 1789	17	Concord
Dec. 23, 1789	Jan. 26, 1790	35	Portsmouth
June 2, 1790	June 19, 1790	18	Concord
Jan. 5, 1791	June 17, 1791	17	Concord
June 1, 1791	Jan. 6, 1792	38	Concord
Nov. 30, 1791	June 22, 1792	17	Portsmouth
June 6, 1792	Dec. 28, 1792	38	Dover
Nov. 21, 1792	Feb. 22, 1794	60	Exeter
June 5, 1793	June 21, 1793	17	Concord
Dec. 25, 1793	Feb. 18, 1791	45	Exeter
June 4, 1794	June 21, 1794	18	Amherst
Dec. 16, 1794	Jan. 16, 1795	32	Concord
June 3, 1795	June 18, 1795	16	Hanover
Dec. 2, 1795	Jan. 1, 1796	31	Concord
June 1, 1796	June 17, 1796	17	Exeter
Nov. 23, 1796	Dec. 16, 1796	24	Concord
June 7, 1797	June 22, 1797	16	Concord
Nov. 22, 1797	Dec. 21, 1797	30	Portsmouth
June 6, 1798	June 20, 1798	15	Hopkinton
Nov. 21, 1798	Dec. 28, 1798	38	Concord
June 5, 1799	June 15, 1799	11	Concord
Dec. 4, 1799	Dec. 31, 1799	28	Exeter
June 4, 1800	June 16, 1800	13	Concord
Nov. 19, 1800	Dec. 10, 1800	22	Concord
June 3, 1801	June 17, 1801	15	Hopkinton
June 2, 1802	June 18, 1802	17	Concord
June 1, 1803	June 11, 1803	11	Concord
Nov. 23, 1803	Dec. 30, 1803	38	Concord

SESSIONS OF THE STATE LEGISLATURE—Continued

Commenced		Adjourned		No. Days	Where Held
June	6, 1804	June	21, 1804	16	Concord
Nov.	21, 1804	Dec.	14, 1804	24	Concord
June	5, 1805	June	19, 1805	15	Portsmouth
Dec.	4, 1805	Dec.	31, 1805	28	Hopkinton
June	4, 1806	June	20, 1806	17	Hopkinton
June	3, 1807	June	19, 1807	17	Concord
June	1, 1808	June	14, 1808	14	Concord
Nov.	23, 1808	Dec.	23, 1808	31	Concord
June	7, 1809	June	28, 1809	22	Concord
June	6, 1810	June	27, 1810	22	Concord
June	5, 1811	June	21, 1811	17	Concord
June	3, 1812	June	19, 1812	17	Concord
Nov.	18, 1812	Dec.	18, 1812	31	Concord
June	2, 1813	June	24, 1813	20	Concord
Oct.	27, 1813	Nov.	5, 1813	13	Concord
June	1, 1814	June	24, 1814	24	Concord
June	7, 1815	June	29, 1815	23	Concord
June	5, 1816	June	29, 1816	25	Concord
Nov.	20, 1816	Dec.	27, 1816	38	Concord
June	4, 1817	June	28, 1817	25	Concord
June	3, 1818	June	30, 1818	28	Concord
June	2, 1819	July	2, 1819	31	Concord
June	7, 1820	June	23, 1820	17	Concord
Nov.	15, 1820	Dec.	23, 1820	39	Concord
June	6, 1821	June	30, 1821	25	Concord
June	5, 1822	July	4, 1822	30	Concord
June	4, 1823	July	3, 1823	30	Concord
June	2, 1824	June	16, 1824	15	Concord
Nov.	17, 1824	Dec.	22, 1824	36	Concord
June	1, 1825	July	2, 1825	32	Concord
June	7, 1826	July	8, 1826	32	Concord
June	6, 1827	July	7, 1827	32	Concord
June	4, 1828	June	19, 1828	16	Concord
Nov.	19, 1828	Jan.	3, 1829	46	Concord
June	3, 1829	July	4, 1829	32	Concord
June	2, 1830	July	3, 1830	32	Concord
June	1, 1831	July	2, 1831	32	Concord
June	6, 1832	June	23, 1832	18	Concord
Nov.	21, 1832	Jan.	5, 1833	46	Concord
June	5, 1833	July	6, 1833	32	Concord
June	4, 1834	July	5, 1834	32	Concord
June	3, 1835	June	27, 1835	25	Concord
June	1, 1836	June	18, 1836	18	Concord
Nov.	23, 1836	Jan.	14, 1837	53	Concord
June	7, 1837	July	8, 1837	32	Concord
June	6, 1838	July	5, 1838	30	Concord
June	5, 1839	July	6, 1839	32	Concord
June	3, 1840	June	20, 1840	20	Concord
Nov.	18, 1840	Dec.	24, 1840	37	Concord
June	2, 1841	July	3, 1841	32	Concord
June	1, 1842	June	24, 1842	24	Concord
Nov.	2, 1842	Dec.	23, 1842	52	Concord
June	7, 1843	July	1, 1843	25	Concord
June	5, 1844	June	19, 1844	15	Concord
Nov.	20, 1844	Dec.	28, 1844	39	Concord
June	4, 1845	July	3, 1845	30	Concord
June	3, 1846	July	10, 1846	38	Concord

SESSIONS OF THE STATE LEGISLATURE—CONCLUDED

Commenced		Adjourned		No. Days	Where Held
June	2, 1847	July	3, 1847	32	Concord
June	7, 1848	June	24, 1848	18	Concord
Nov.	22, 1848	Jan.	4, 1849	44	Concord
June	6, 1849	July	7, 1849	32	Concord
June	5, 1850	July	13, 1850	39	Concord
June	4, 1851	July	5, 1851	32	Concord
June	2, 1852	June	19, 1852	18	Concord
Nov.	17, 1852	Jan.	8, 1853	53	Concord
June	1, 1853	July	2, 1853	32	Concord
June	7, 1854	July	15, 1854	39	Concord
June	6, 1855	July	14, 1855	39	Concord
June	4, 1856	July	12, 1856	39	Concord
June	3, 1857	June	27, 1857	25	Concord
June	2, 1858	June	26, 1858	25	Concord
June	1, 1859	June	28, 1859	28	Concord
June	6, 1860	July	4, 1860	29	Concord
June	5, 1861	July	4, 1861	30	Concord
June	4, 1862	July	10, 1862	37	Concord
June	3, 1863	July	10, 1863	38	Concord
June	1, 1864	July	16, 1864	46	Concord
Aug.	9, 1864	Sept.	1, 1864	24	Concord
June	7, 1865	July	1, 1865	25	Concord
June	6, 1866	July	7, 1866	32	Concord
June	5, 1867	July	6, 1867	32	Concord
June	3, 1868	July	4, 1868	32	Concord
June	2, 1869	July	9, 1869	38	Concord
June	1, 1870	July	2, 1870	32	Concord
June	7, 1871	July	15, 1871	39	Concord
June	5, 1872	July	4, 1872	30	Concord
June	4, 1873	July	3, 1873	30	Concord
June	3, 1874	July	10, 1874	38	Concord
June	2, 1875	July	3, 1875	32	Concord
June	7, 1876	July	21, 1876	45	Concord
June	6, 1877	July	19, 1877	44	Concord
June	5, 1878	Aug.	17, 1873	74	Concord
June	4, 1879	July	19, 1879	46	Concord
June	1, 1881	Aug.	19, 1881	80	Concord
June	6, 1883	Sept.	15, 1833	102	Concord
June	3, 1885	Aug.	29, 1885	88	Concord
June	1, 1887	Nov.	5, 1887	158	Concord
June	5, 1889	Aug.	16, 1889	73	Concord
*Dec.	2, 1890	Dec.	5, 1890	3	Concord
Jan.	7, 1891	April	11, 1891	94	Concord
Jan.	4, 1893	April	1, 1893	87	Concord
Jan.	2, 1895	March	29, 1895	86	Concord
Jan.	6, 1897	March	26, 1897	79	Concord
Jan.	4, 1899	March	11, 1899	66	Concord
Jan.	2, 1901	March	22, 1901	79	Concord
Jan.	7, 1903	April	2, 1903	85	Concord
Jan.	4, 1905	March	10, 1905	65	Concord
Jan.	2, 1907	April	5, 1907	93	Concord
Jan.	6, 1909	April	9, 1909	93	Concord
Jan.	4, 1911	April	15, 1911	101	Concord
Jan.	1, 1913	May	21, 1913	141	Concord
Jan.	6, 1915	April	21, 1915	105	Concord
Jan.	3, 1917	April	19, 1917	106	Concord
Jan.	1, 1919	March	28, 1919	86	Concord
*Sept.	9, 1919	Sept.	11, 1919	3	Concord
Jan.	5, 1921	April	14, 1921	99	Concord
Jan.	3, 1923	May	4, 1923	121	Concord
Jan.	7, 1925	April	30, 1925	113	Concord

*Special Session

THE SENATE.

The senate began under the constitution and first met in 1784. There were at first twelve senators who represented the five counties that then existed, five senators from Rockingham county, two from Strafford, two from Hillsborough, two from Cheshire, and one from Grafton. In 1793 senatorial districts were created to take the place of county representation and each district elected one senator. The elections during the early years took place in March and the legislature met in June annually.

The senatorial districting of 1793 was changed over in 1803 and several times subsequently. In 1878 the senate was doubled in size. In 1915 the senators were elected by plurality instead of majority vote. The following is a complete list of the senators from the beginning, showing the name and residence of each member of each senate, arranged in the order of districts from 1793, when the districts were created, and previous to that year, in the order of counties.

1784-85.

Woodbury Langdon...Portsmouth	Ebenezer Smith.....Meredith
John Langdon.....Portsmouth	Francis Blood.....Temple
Joseph Gilman.....Exeter	Matthew Thornton...Merrimack
John McClary.....Epsom	Simeon Olcott.....Charlestown
Timothy Walker.....Concord	Enoch Hale.....Rindge
John Wentworth.....Dover	Moses Dow.....Haverhill

Senator Langdon was elected in place of John Dudley of Raymond, who declined, and Senator Hale in place of Benjamin Bellows of Walpole, who declined.

1785-86.

Joshua Wentworth...Portsmouth	Otis Baker.....Dover
George Atkinson.....Portsmouth	Matthew Thornton...Merrimack
John McClary.....Epsom	Ebenezer Webster.....Salisbury
Joseph Gilman.....Exeter	Moses Chase.....Cornish
Nathaniel Peabody.....Atkinson	John Bellows.....Walpole
John Wentworth.....Dover	Francis Worcester.....Plymouth

John Langdon, Portsmouth, was elected, but resigned. Joshua Wentworth was chosen in convention, June 9, to fill the vacancy.

1786-87.

John McClary.....Epsom	Otis Baker.....Dover
Joseph Gilman.....Exeter	Matthew Thornton...Merrimack
Joshua Wentworth...Portsmouth	Ebenezer Webster.....Salisbury
George Atkinson.....Portsmouth	John Bellows.....Walpole
John Bell, Jr.....Londonderry	Amos Shepard.....Alstead
John McDuffee.....Rochester	Elisha Payne.....Lebanon

1787-88.

George Atkinson.....	Portsmouth	Ebenezer Thompson.....	Durham
Joseph Gilman.....	Exeter	Robert Means.....	Amherst
John Bell, Jr.....	Londonderry	Joshua Bailey.....	Hopkinton
Peter Green.....	Concord	John Bellows.....	Walpole
Joshua Wentworth...	Portsmouth	Amos Shepard.....	Alstead
Ebenezer Smith.....	Meredith	Elisha Payne.....	Lebanon

1788-89.

John Pickering.....	Portsmouth	John Waldron.....	Dover
Pierce Long.....	Portsmouth	Robert Wallace.....	Henniker
Christopher Toppan....	Hampton	Ebenezer Webster.....	Salisbury
John Bell, Jr.....	Londonderry	Amos Shepard.....	Alstead
Joshua Wentworth...	Portsmouth	Moses Chase.....	Cornish
Ebenezer Smith.....	Meredith	Francis Worcester.....	Plymouth

1789-90.

John Pickering.....	Portsmouth	Ebenezer Smith.....	Meredith
John Bell, Jr.....	Londonderry	Robert Means.....	Amherst
Peter Green.....	Concord	Robert Wallace.....	Henniker
Christopher Toppan....	Hampton	Amos Shepard.....	Alstead
Nathaniel Rogers....	Newmarket	John Hubbard.....	Charlestown
John McDuffee.....	Rochester	Jonathan Freeman.....	Hanover

1790-91.

Joseph Cilley.....	Nottingham	Ebenezer Smith.....	Meredith
Nathaniel Peabody.....	Atkinson	Ebenezer Webster.....	Salisbury
Peter Green.....	Concord	Robert Wallace.....	Henniker
Oliver Peabody.....	Exeter	Amos Shepard.....	Alstead
Nathaniel Rogers....	Newmarket	Sanford Kingsbury....	Claremont
John Waldron.....	Dover	Jonathan Freeman.....	Hanover

Senator Peabody was appointed a probate judge and resigned. Christopher Toppan of Hampton was elected to succeed him but declined, and John Bell of Londonderry was then elected for a fifth consecutive term.

1791-92.

Nathaniel Rogers....	Newmarket	Samuel Hale.....	Barrington
James Sheafe.....	Portsmouth	Robert Wallace.....	Henniker
Christopher Toppan....	Hampton	Robert Means.....	Amherst
Nathaniel Peabody.....	Atkinson	Sanford Kingsbury....	Claremont
Abiel Foster.....	Canterbury	William Page.....	Charlestown
John Waldron.....	Dover	Moses Dow.....	Haverhill

Senator Foster was elected to succeed John T. Gilman of Exeter, who had been elected senator and then treasurer and resigned his senatorship. Senator Means resigned and Charles Barrett of New Ipswich was elected to succeed him.

1792-93.

Abiel Foster.....	Canterbury	Ebenezer Smith.....	Meredith
James Sheafe.....	Portsmouth	Robert Wallace.....	Henniker
Nathaniel Peabody.....	Atkinson	Joshua Atherton.....	Amherst
Christopher Toppan....	Hampton	Amos Shepard.....	Alstead
Nathaniel Gilman.....	Exeter	John Bellows.....	Walpole
John Waldron.....	Dover	Jonathan Freeman.....	Hanover

1793-94.

Oliver Peabody.....	Exeter	Christopher Toppan....	Hampton
Abiel Foster.....	Canterbury	James Macgregore..	Londonderry
Ebenezer Smith.....	Meredith	Samuel Hale.....	Barrington
Joshua Atherton.....	Amherst	Henry Gerrish.....	Boscawen
Charles Barrett.....	New Ipswich	Elisha Whitcomb.....	Swanzey
John Bellows.....	Walpole	Jonathan Freeman.....	Hanover

1794-95.

Moses Leavitt....	North Hampton	William Gordon.....	Amherst
Oliver Peabody.....	Exeter	James Flanders.....	Warner
Joseph Blanchard.....	Chester	Charles Barrett....	New Ipswich
Abiel Foster.....	Canterbury	Elisha Whitcomb.....	Swanzey
Samuel Hale.....	Barrington	John Bellows.....	Walpole
Ebenezer Smith.....	Meredith	Moses Baker.....	Campton

Senators Peabody and Hale resigned and Phillips White of Exeter and John Waldron of Dover were elected to succeed them, but Mr. White declined.

1795-96.

Moses Leavitt....	North Hampton	William Gordon.....	Amherst
Nathaniel Gilman.....	Exeter	James Flanders.....	Warner
Joseph Blanchard.....	Chester	Ephraim Hartwell..	New Ipswich
Joseph Cilley.....	Nottingham	Elisha Whitcomb.....	Swanzey
John McDuffee.....	Rochester	Amos Shepard.....	Alstead
Ebenezer Smith.....	Meredith	Moses Baker.....	Campton

Senator Gordon resigned and Daniel Emerson of Hollis was elected to succeed him.

1796-97.

Moses Leavitt....	North Hampton	Timothy Taylor.....	Merrimack
Jeremiah Fogg.....	Kensington	James Flanders.....	Warner
Joseph Blanchard.....	Chester	Ephraim Hartwell..	New Ipswich
Michael McClary.....	Epsom	Elisha Whitcomb.....	Swanzey
John McDuffee.....	Rochester	Amos Shepard.....	Alstead
Ebenezer Smith.....	Meredith	Moses Baker.....	Campton

1797-98.

Moses Leavitt....North Hampton	John Orr.....Bedford
Jeremiah Fogg.....Kensington	James Flanders.....Warner
Joseph Blanchard.....Chester	John Duncan.....Antrim
Michael McClary.....Epsom	Elisha Whitcomb.....Swanzey
William Hale.....Dover	Amos Shepard.....Alstead
Nathan Hoit....Moultonborough	Moses Baker.....Campton

1798-99.

Moses Leavitt....North Hampton	John Orr.....Bedford
Jeremiah Fogg.....Kensington	James Flanders.....Warner
Joseph Blanchard.....Chester	Ephraim Hartwell..New Ipswich
Michael McClary.....Epsom	Elisha Whitcomb.....Swanzey
William Hale.....Dover	Amos Shepard.....Alstead
Nathan Hoit....Moultonborough	Moses Baker.....Campton

1799-1800.

Moses Leavitt....North Hampton	John Orr.....Bedford
Jeremiah Fogg.....Kensington	Henry Gerrish.....Boscawen
Joseph Blanchard.....Chester	Ephraim Hartwell..New Ipswich
Michael McClary.....Epsom	Elisha Whitcomb.....Swanzey
William Hale.....Dover	Amos Shepard.....Alstead
Nathan Hoit....Moultonborough	Moses Baker.....Campton

Senators Leavitt and Hoit were unseated and James Sheafe of Portsmouth and Nathan Taylor of Sanbornton were elected to succeed them.

1800-01.

Moses Leavitt....North Hampton	John Orr.....Bedford
Jeremiah Fogg.....Kensington	James Flanders.....Warner
Silas Betton.....Salem	Ephraim Hartwell..New Ipswich
Michael McClary.....Epsom	Daniel Newcomb.....Keene
William Hale.....Dover	Amos Shepard.....Alstead
Nathan Taylor.....Sanbornton	John Mooney.....Meredith

Senator Newcomb resigned and Elisha Whitcomb of Swanzey was elected to succeed him.

1801-02.

John Goddard.....Portsmouth	John Orr.....Bedford
Jeremiah Fogg.....Kensington	James Flanders.....Warner
Silas Betton.....Salem	Ephraim Hartwell..New Ipswich
Michael McClary.....Epsom	Elisha Whitcomb.....Swanzey
John McDuffee.....Rochester	Amos Shepard.....Alstead
Nathan Taylor.....Sanbornton	Moore Russell.....Plymouth

1802-03.

John Goddard.....	Portsmouth	John Orr.....	Bedford
Nathaniel Gilman.....	Exeter	James Flanders.....	Warner
Silas Betton.....	Salem	Seth Payson.....	Rindge
James H. McClary.....	Epsom	Ezra Pierce.....	Westmoreland
John McDuffee.....	Rochester	Amos Shepard.....	Alstead
Nathan Taylor.....	Sanbornton	Moore Russell.....	Plymouth

Senator James H. McClary was elected to succeed Michael McClary of Epsom, who was elected but declined.

1803-04.

Clement Storer.....	Portsmouth	John Orr.....	Bedford
Ezekiel Godfrey.....	Poplin	James Flanders.....	Warner
John Bell, Jr.....	Londonderry	Seth Payson.....	Rindge
Richard Jenness.....	Deerfield	Ezra Pierce.....	Westmoreland
John Waldron.....	Dover	Amos Shepard.....	Alstead
Nathan Taylor.....	Sanbornton	Moore Russell.....	Plymouth

1804-05.

Clement Storer.....	Portsmouth	Jedediah K. Smith.....	Amherst
Nicholas Gilman.....	Exeter	Robert Alcock.....	Deering
John Orr.....	Bedford	Seth Payson.....	Rindge
John Bradley.....	Concord	Amasa Allen.....	Walpole
John Waldron.....	Dover	Daniel Kimball.....	Plainfield
Nathan Taylor.....	Sanbornton	Moses P. Payson.....	Bath

In 1803 an act was passed making a change in the senatorial districts,—the law to take effect in 1804.

1805-06.

Clement Storer.....	Portsmouth	Jedediah K. Smith.....	Amherst
Richard Jenness.....	Deerfield	Robert Alcock.....	Deering
John Orr.....	Bedford	Daniel Newcomb.....	Keene
John Bradley.....	Concord	George Aldrich.....	Westmoreland
John Waldron.....	Dover	Daniel Kimball.....	Plainfield
Nathaniel Shannon.....	Moultonborough	Moses P. Payson.....	Bath

1806-07.

Clement Storer.....	Portsmouth	Jedediah K. Smith.....	Amherst
Benj. Barnard....	South Hampton	Robert Alcock.....	Deering
William White.....	Chester	Lockhart Willard.....	Keene
John Bradley.....	Concord	George Aldrich....	Westmoreland
John Waldron.....	Dover	Daniel Kimball.....	Plainfield
Nathaniel Shannon.....	Moultonborough	Peter Carlton.....	Landaff

1807-08.

Elijah Hall.....	Portsmouth	Samuel Bell.....	Francestown
Benj. Barnard....	South Hampton	Robert Alcock.....	Deering
William White.....	Chester	Lockhart Willard.....	Keene
John Bradley.....	Concord	George Aldrich.....	Westmoreland
Richard Dame.....	Rochester	John Fairfield.....	Lyme
Nathaniel Shannon.....		Moses P. Payson.....	Bath
.....	Moultonborough		

1808-09.

Elijah Hall.....	Portsmouth	Samuel Bell.....	Francestown
Richard Jenness.....	Deerfield	Joshua Darling.....	Henniker
William White.....	Chester	Lockhart Willard.....	Keene
John Bradley.....	Concord	George Aldrich.....	Westmoreland
Richard Dame.....	Rochester	John Fairfield.....	Lyme
Nathaniel Shannon.....		Moses P. Payson.....	Bath
.....	Moultonborough		

1809-10.

Josiah Bartlett.....	Stratham	Jedediah K. Smith.....	Amherst
Henry Butler.....	Nottingham	Joshua Darling.....	Henniker
William Adams.....	Londonderry	Lockhart Willard.....	Keene
Wm. Austin Kent.....	Concord	Roger Vose.....	Walpole
Beard Plumer.....	Milton	John Fairfield.....	Lyme
Samuel Shepard.....	Gilmanton	Moses P. Payson.....	Bath

1810-11.

Josiah Bartlett.....	Stratham	William Fisk.....	Amherst
William Plumer.....	Epping	Joshua Darling.....	Henniker
William Adams.....	Londonderry	Lockhart Willard.....	Keene
Josiah Sanborn.....	Epsom	Roger Vose.....	Walpole
Beard Plumer.....	Milton	John Fairfield.....	Lyme
Samuel Quarles.....	Ossipee	Moore Russell.....	Plymouth

1811-12.

William Ham, Jr....	Portsmouth	William Fisk.....	Amherst
William Plumer.....	Epping	Joshua Darling.....	Henniker
William Adams.....	Londonderry	Joshua Wilder.....	Rindge
Josiah Sanborn.....	Epsom	Thomas C. Drew.....	Walpole
Beard Plumer.....	Milton	Caleb Ellis.....	Claremont
Samuel Quarles.....	Ossipee	Moore Russell.....	Plymouth

1812-13.

William Ham.....	Portsmouth	William Fisk.....	Amherst
Simeon Folsom.....	Exeter	Joshua Darling.....	Henniker
William Adams.....	Londonderry	Levi Jackson.....	Chesterfield
Josiah Sanborn.....	Epsom	Roger Vose.....	Walpole
Beard Plumer.....	Milton	Daniel Kimball.....	Plainfield
Samuel Quarles.....	Ossipee	Moore Russell.....	Plymouth

1813-14.

William Ham.....	Portsmouth	William Fisk.....	Amherst
Oliver Peabody.....	Exeter	Joshua Darling.....	Henniker
William Adams.....	Londonerry	Levi Jackson.....	Chesterfield
William A. Kent.....	Concord	Josiah Bellows.....	Walpole
Jonas C. March.....	Rochester	Daniel Kimball.....	Plainfield
Samuel Shepard.....	Gilmanton	Moses P. Payson.....	Bath

Senator Peabody resigned and Simeon Folsom of Exeter was re-elected to succeed him.

1814-15.

William Ham.....	Portsmouth	James Wallace.....	Milford
George Sullivan.....	Exeter	Joshua Darling.....	Henniker
Amos Kent.....	Chester	Levi Jackson.....	Chesterfield
William A. Kent.....	Concord	George B. Upham.....	Claremont
Jonas C. March.....	Rochester	Daniel Blaisdell.....	Canaan
William Badger.....	Gilmanton	Moses P. Payson.....	Bath

1815-16.

William Ham.....	Portsmouth	James Wallace.....	Milford
George Sullivan.....	Exeter	Joshua Darling.....	Henniker
Amos Kent.....	Chester	Levi Jackson.....	Chesterfield
Ezekiel Webster.....	Boscawen	Samuel Fiske.....	Claremont
Jonas C. March.....	Rochester	Daniel Blaisdell.....	Canaan
William Badger.....	Gilmanton	Moses P. Payson.....	Bath

1816-17.

William Ham.....	Portsmouth	James Wallace.....	Milford
Joseph Shepard.....	Epping	Jonathan Harvey.....	Sutton
John Vose.....	Atkinson	Phineas Handerson..	Chesterfield
John Harvey.....	Northwood	James H. Bingham.....	Alstead
Beard Plumer.....	Milton	John Durkee.....	Hanover
William Badger.....	Gilmanton	Dan Young.....	Lisbon

Before the fall session, District No. 5 was vacated by the decease of Senator Plumer, and No. 6 by the appointment of Senator Badger, judge in the court of common pleas. These two vacancies were not filled. Senator Harvey was chosen president in place of Senator Badger.

1817-18.

Clement Storer.....	Portsmouth	Benjamin Poole.....	Hollis
John Brodhead.....	Newmarket	Jonathan Harvey.....	Sutton
Thomas Chandler.....	Bedford	Phineas Handerson.....	Keene
John Harvey.....	Northwood	James H. Bingham.....	Alstead
Amos Cogswell.....	Dover	Abiathar G. Britton.....	Orford
Nathaniel Shannon.....	Dan Young.....	Lisbon
.....	Moultonborough		

1818-19.

John Langdon, Jr.....	Portsmouth	Benjamin Poole.....	Hollis
John Brodhead.....	Newmarket	Jonathan Harvey.....	Sutton
Thomas Chandler.....	Bedford	Joseph Buffum.....	Westmoreland
Caleb Stark.....	Dunbarton	Uriah Wilcox.....	Newport
Amos Cogswell.....	Dover	Dan Young.....	Lisbon
Nathaniel Shannon.....		John Durkee.....	Hanover
.....	Moultonborough		

1819-20.

George Long.....	Portsmouth	Benjamin Poole.....	Hollis
John Brodhead.....	Newmarket	Jonathan Harvey.....	Sutton
James Parker.....	Litchfield	John Wood.....	Keene
John McClary.....	Epsom	Uriah Wilcox.....	Newport
Amos Cogswell.....	Dover	John Durkee.....	Hanover
Daniel C. Atkinson...	Sanbornton	Dan Young.....	Lisbon

1820-21.

George Long.....	Portsmouth	Benjamin Poole.....	Hollis
John Brodhead.....	Newmarket	Jonathan Harvey.....	Sutton
John Gould.....	Dunbarton	Elijah Belding.....	Swansey
Isaac Hill.....	Concord	Thomas C. Drew.....	Walpole
Nehemiah Eastman..	Farmington	John Dame.....	Plymouth
Daniel Hoit.....	Sandwich	Dan Young.....	Lisbon

Senator Young resigned and Abel Merrill of Warren was elected to succeed him.

1821-22.

Hunking Penhallow..	Portsmouth	John Wallace, Jr.....	Milford
Newell Healey.....	Kensington	Jonathan Harvey.....	Sutton
Samuel M. Richardson...	Pelham	Jotham Lord, Jr..	Westmoreland
Isaac Hill.....	Concord	Thomas C. Drew.....	Walpole
Nehemiah Eastman..	Farmington	Ziba Huntington.....	Lebanon
Daniel Hoit.....	Sandwich	Arthur Livermore....	Holderness

1822-23.

Langley Boardman...	Portsmouth	John Wallace, Jr.....	Milford
John Kimball.....	Exeter	Jonathan Harvey.....	Sutton
Hezekiah D. Buzzell.....	Weare	Jotham Lord, Jr..	Westmoreland
Isaac Hill.....	Concord	James H. Bingham.....	Alstead
Nehemiah Eastman..	Farmington	Ziba Huntington.....	Lebanon
Daniel Hoit.....	Sandwich	Arthur Livermore....	Holderness

1823-24.

Langley Boardman...	Portsmouth	John Wallace, Jr.....	Milford
John Kimball.....	Exeter	Thomas W. Colby.....	Hopkinton
David L. Morrill.....	Goffstown	John Wood.....	Keene
Ezekiel Morrill.....	Canterbury	Gawen Gilmore.....	Acworth
Nehemiah Eastman..	Farmington	James Poole.....	Hanover
Pearson Cogswell.....	Gilmanton	Stephen P. Webster...	Haverhill

1824-25.

Josiah Bartlett.....Stratham	John Wallace, Jr.....Milford
John Kimball.....Exeter	Joseph Healey.....Washington
John Pattee.....Goffstown	Salma Hale.....Keene
Ezekiel Morrill.....Canterbury	Gawen Gilmore.....Acworth
Nehemiah Eastman..Farmington	Moses H. Bradley.....Bristol
Benning M. Bean.Moultonborough	Stephen P. Webster....Haverhill

Senator Bean was elected to succeed Senator Pearson Cogswell, who had been reelected but declined.

1825-26.

William Claggett....Portsmouth	Jesse Bowers.....Dunstable
John Brodhead.....Newmarket	Matthew Harvey.....Hopkinton
Thomas Chandler.....Bedford	Phineas Handerson...Chesterfield
Hall Burgin.....Allenstown	Stephen Johnson.....Walpole
Andrew Peirce.....Dover	Diarca Allen.....Lebanon

Benning M. Bean.Moultonborough	Stephen P. Webster....Haverhill
--------------------------------	---------------------------------

Senator Allen was ill and never took his seat.

1826-27.

John W. Parsons.....Rye	Jesse Bowers.....Dunstable
John Brodhead.....Newmarket	Matthew Harvey.....Hopkinton
Thomas Chandler.....Bedford	Asa Parker.....Jaffrey
Hall Burgin.....Allenstown	Stephen Johnson.....Walpole
Andrew Peirce.....Dover	James Smith.....Graham
Benning M. Bean.Moultonborough	John W. Weeks.....Lancaster

1827-28.

John W. Parsons.....Rye	Jesse Bowers.....Dunstable
William Plumer, Jr.....Epping	Matthew Harvey.....Hopkinton
Thomas Chandler.....Bedford	Asa Parker.....Jaffrey
Isaac Hill.....Concord	Jonathan Nye.....Claremont
James Bartlett.....Dover	James Minot.....Bristol
William Prescott.....Gilmanton	John W. Weeks.....Lancaster

1828-29.

John W. Parsons.....Rye	John Wallace, Jr.....Milford
William Plumer, Jr.....Epping	Bodwell Emerson.....Hopkinton
David Steele.....Goffstown	Nahum Parker.....Fitzwilliam
Hall Burgin.....Allenstown	Thomas Woolson.....Claremont
James Bartlett.....Dover	James Poole.....Hanover
Daniel Hoit.....Sandwich	John W. Weeks.....Lancaster

Senator Poole died before the legislature met. Senator James Minot of Bristol was reelected to succeed him but declined and there was a vacancy.

1829-30.

Abner Greenleaf.....	Portsmouth	William Bixby.....	Francestown
Jacob Freese.....	Deerfield	Bodwell Emerson.....	Hopkinton
David Steele.....	Goffstown	Levi Chamberlain.....	Fitzwilliam
Joseph M. Harper.....	Canterbury	Horace Hall.....	Charlestown
John Chadwick.....	Middleton	Elijah Miller.....	Hanover
Ezekiel Wentworth.....	Ossipee	Samuel Cartland.....	Haverhill

1830-31.

John F. Parrott.....	Portsmouth	William Bixby.....	Francestown
Jacob Freese.....	Deerfield	Benjamin Evans.....	Warner
Frederick G. Stark....	Manchester	Levi Chamberlain....	Fitzwilliam
Joseph M. Harper....	Canterbury	Eleazer Jackson, Jr.....	Cornish
Henry B. Rust.....	Wolfeborough	Elijah Miller.....	Hanover
Ezekiel Wentworth.....	Ossipee	Samuel Cartland.....	Haverhill

Senator Rust was elected to succeed Senator John Chadwick of Middleton, who had been reelected but declined.

1831-32.

Langley Boardman...	Portsmouth	Daniel Abbott.....	Dunstable
Bradbury Bartlett...	Nottingham	Nathaniel Knowlton...	Hopkinton
Frederick G. Stark....	Manchester	Phineas Handerson...	Chesterfield
Aaron Whittmore.....	Pembroke	Eleazer Jackson, Jr.....	Cornish
Henry B. Rust.....	Wolfeborough	Robert Burns.....	Hebron
Benning M. Bean.	Moultonborough	Samuel Cartland.....	Haverhill

Senator Boardman was elected to succeed Levi Woodbury of Portsmouth, who had been elected but declined.

1832-33.

Daniel P. Drown.....	Portsmouth	Peter Woodbury....	Francestown
Bradbury Bartlett...	Nottingham	Nathaniel Knowlton...	Hopkinton
Jesse Carr.....	Goffstown	Phineas Handerson...	Chesterfield
Aaron Whittmore.....	Pembroke	Eleazer Jackson, Jr.....	Cornish
James Farrington.....	Rochester	Robert Burns.....	Hebron
Benning M. Bean.	Moultonborough	Jared W. Williams....	Lancaster

1833-34.

Daniel P. Drown.....	Portsmouth	Peter Woodbury....	Francestown
Abel Brown.....	South Hampton	Jacob Tuttle.....	Antrim
Jesse Carr.....	Goffstown	Nathan Wild.....	Chesterfield
Cyrus Barton.....	Concord	Austin Corbin.....	Newport
James Farrington.....	Rochester	Caleb Blodgett.....	Dorchester
Warren Lovell.....	Meredith	Jared W. Williams....	Lancaster

1834-35.

Tristram Shaw.....	Hampton	Israel Hunt, Jr.....	Dunstable
Abel Brown.....	South Hampton	Reuben Porter.....	Sutton
Jesse Carr.....	Goffstown	Nathan Wild.....	Chesterfield
Cyrus Barton.....	Concord	Austin Corbin.....	Newport
James Farrington.....	Rochester	Caleb Blodgett.....	Dorchester
Warren Lovell.....	Meredith	Jared W. Williams.....	Lancaster

1835-36.

Thomas J. Parsons.....	Rye	Israel Hunt, Jr.....	Dunstable
Smith Lamprey.....	Kensington	Reuben Porter.....	Sutton
Charles F. Gove.....	Goffstown	Levi Fisk.....	Jaffrey
James Clark.....	Franklin	Samuel Egerton.....	Langdon
Noah Martin.....	Dover	Nathaniel S. Berry.....	Bristol
Jonathan T. Chase.....	Conway	Walter Blair.....	Plymouth

1836-37.

Thomas J. Parsons.....	Rye	Israel Hunt, Jr.....	Dunstable
Smith Lamprey.....	Kensington	Samuel Jones.....	Bradford
John Woodbury.....	Salem	Levi Fisk.....	Jaffrey
James Clark.....	Franklin	Samuel Egerton.....	Langdon
Noah Martin.....	Dover	Nathaniel S. Berry.....	Bristol
Jonathan T. Chase.....	Conway	Walter Blair.....	Plymouth

1837-38.

Thomas B. Leighton..	Portsmouth	David Stiles.....	Lyndeborough
Benjamin Jenness.....	Deerfield	Samuel Jones.....	Bradford
John Woodbury.....	Salem	Henry Cooledge	Keene
Samuel B. Dyer.....	Loudon	John Gove, Jr.....	Claremont
Ezekiel Hurd.....	Dover	George W. Lang.....	Hebron
Neal McGaffey.....	Sandwich	Nathaniel P. Melvin.	Bridgewater

1838-39.

Samuel Cleaves.....	Portsmouth	Daniel Adams.....	Mont Vernon
Benjamin Jenness.....	Deerfield	Samuel Jones.....	Bradford
James McK. Wilkins....	Bedford	John Prentice.....	Keene
Amos Cogswell.....	Canterbury	Austin Tyler.....	Claremont
Ezekiel Hurd.....	Dover	George W. Lang.....	Hebron
Neal McGaffey.....	Sandwich	Nathaniel P. Melvin...	Plymouth

Senator Cogswell was elected to succeed Senator Samuel B. Dyer of Loudon, who was reelected but declined.

1839-40.

Thomas B. Leighton..	Portsmouth	Daniel Adams.....	Mont Vernon
James B. Creighton..	Newmarket	Abram Brown.....	Hopkinton
James McK. Wilkins....	Bedford	John Prentice.....	Keene
Amos Cogswell.....	Canterbury	John Gove, Jr.....	Claremont
George Nutter.....	Barnstead	Converse Goodhue.....	Enfield
John Comerford.....	Sanbornton	James H. Johnson.....	Bath

1840-41.

James Pickering.....Newington	Daniel Adams.....Mont Vernon
James B. Creighton..Newmarket	Abram Brown.....Hopkinton
David A. Gregg.....Derry	Elijah Belding.....Swanzy
Peter Renton.....Concord	Jeremiah D. Nettleton..Newport
George Nutter.....Barnstead	Converse Goodhue.....Enfield
John Comerford.....Sanbornton	James H. Johnson.....Bath

1841-42.

James Pickering.....Newington	Humphrey Moore.....Milford
Samuel Hatch.....Exeter	Jacob Straw.....Henniker
David A. Gregg.....Derry	Elijah Belding.....Swanzy
Peter Renton.....Concord	Jeremiah D. Nettleton..Newport
George McDaniel.....Barrington	Josiah Quincy.....Rumney
John L. Perley.....Meredith	Simeon B. Johnson.....Littleton

1842-43.

Thomas P. Treadwell..Portsmouth	Titus Brown.....Fracestown
Samuel Hatch.....Exeter	Jacob Straw.....Henniker
Simon P. Colby.....Weare	James Batcheller...Marlborough
Isaac Hale.....Franklin	Daniel M. Smith.....Lempster
George McDaniel.....Barrington	Josiah Quincy.....Rumney
John L. Perley.....Meredith	Simeon Warner.....Whitefield

1843-44.

John K. Hatch.....Greenland	Titus Brown.....Fracestown
Jonathan Morrill.....Brentwood	T. Hoskins.....Westmoreland
Simon P. Colby.....Weare	Elijah Carpenter.....Swanzy
Isaac Hale.....Franklin	Daniel M. Smith.....Lempster
Andrew Pierce, Jr.....Dover	Joseph Sweatt.....Andover
Zebulon Pease.....Freedom	Simeon Warner.....Whitefield

1844-45.

John K. Hatch.....Greenland	William McKean.....Deering
Jonathan Morrill.....Brentwood	T. Hoskins.....Westmoreland
Jesse Gibson.....Pelham	Benaiah Cooke.....Keene
Asa P. Cate.....Northfield	Reuben Davis.....Cornish
Joseph H. Smith.....Dover	Joseph Sweatt.....Andover
Zebulon Pease.....Freedom	Ephraim Cross.....Lancaster

1845-46.

Stephen Demeritt.....Durham	William McKean.....Deering
Perley Robinson.....Poplin	David Patten.....Hancock
Jesse Gibson.....Pelham	Salma Hale.....Keene
Asa P. Cate.....Northfield	Reuben Davis.....Cornish
Joseph H. Smith.....Dover	Sylvanus Hewes.....Lyme
Charles Lane.....Meredith	Ephraim Cross.....Lancaster

1846-47.

G. H. Dodge.....Hampton Falls	Timothy Abbott.....Wilton
Abraham Emerson.....Candia	David Patten.....Hancock
James U. Parker.....Merrimack	Nathaniel Kingsbury.....Temple
Andrew Taylor.....Canterbury	Asa Page.....Sutton
Wm. W. Rollins.....Somersworth	Irenus Hamilton.....Lyme
Artemas Harmon.....Eaton	Harry Hibbard.....Bath

Senator Taylor was elected to succeed Senator William H. Gage of Boscawen, who was elected and unseated.

1847-48.

James Foss.....Stratham	Ralph E. Tenney.....Hollis
Abraham Emerson.....Candia	Frederick Vose.....Walpole
Noyes Poor.....Goffstown	Frederick Boyden.....Hinsdale
William H. Gage.....Boscawen	Asa Page.....Sutton
James Drake.....Pittsfield	Sylvanus Hewes.....Lyme
Charles Lane.....Gilford	Harry Hibbard.....Bath

1848-49.

James Foss.....Stratham	Ralph E. Tenney.....Hollis
Joseph D. Pindar....Newmarket	Frederick Vose.....Walpole
Noyes Poor.....Goffstown	John Preston.....New Ipswich
William H. Gage.....Boscawen	John Robb.....Acworth
James Drake.....Pittsfield	William P. Weeks.....Canaan
Jeremiah Dame.....Farmington	Harry Hibbard.....Bath

1849-50.

Richard Jenness.....Portsmouth	Daniel Batchelder.....Wilton
Charles Sanborn...East Kingston	Hiram Monroe.....Hillsborough
Samuel Marshall.....Derry	John Preston.....New Ipswich
Joseph Clough, 3d.....Loudon	John Robb.....Acworth
S. P. Montgomery.....Strafford	William P. Weeks.....Canaan
Jeremiah Dame.....Farmington	William Clark.....Campton

1850-51.

Richard Jenness.....Portsmouth	Daniel Batchelder.....Wilton
Charles Sanborn...East Kingston	Hiram Monroe.....Hillsborough
Samuel Marshall.....Derry	James Batcheller....Marborough
Joseph Clough, 3d.....Loudon	Daniel N. Adams.....Springfield
S. P. Montgomery.....Strafford	Abraham P. Hoit....Bridgewater
Abel Haley.....Tuftonborough	William Clark.....Campton

1851-52.

Alfred Hoit.....Lee	Albert McKean.....Nashua
John S. Wells.....Exeter	Jacob Taylor.....Stoddard
Peter P. Woodbury.....Bedford	James Batcheller...Marlborough
John S. Shannon.....Gilmanton	Daniel N. Adams.....Springfield
Asa Freeman.....Dover	Abraham P. Hoit....Bridgewater
Abel Haley.....Tuftonborough	Joseph Pitman.....Bartlett

1852-53.

Alfred Hoyt.....Lee	B. B. Whittemore.....Nashua
John S. Wells.....Exeter	Jacob Taylor.....Stoddard
Peter P. Woodbury.....Bedford	Asahel H. Bennett....Winchester
John S. Shannon.....Gilmanton	A. B. Williamson.....Claremont
Asa Freeman.....Dover	Thomas Merrill.....Enfield
Bradbury C. Tuttle.....Meredith	James M. Rix.....Lancaster

1853-54.

John M. Weare.....Seabrook	B. B. Whittemore.....Nashua
Josiah C. Eastman....Hampstead	Leonard Eaton.....Warner
Charles Stark.....Manchester	A. H. Bennett.....Winchester
Ebenezer Symmes.....Concord	A. B. Williamson.....Claremont
I. G. Jordan.....Somersworth	Thomas Merrill.....Enfield
Bradbury C. Tuttle.....Meredith	James M. Rix.....Lancaster

1854-55.

John M. Weare.....Seabrook	Robert B. Cochran...New Boston
Josiah C. Eastman....Hampstead	Leonard Eaton.....Warner
Nathan Parker.....Bedford	William Haile.....Hinsdale
Ebenezer Symmes.....Concord	Oliver B. Buswell.....Grantham
I. G. Jordan.....Somersworth	J. Everett Sargent...Wentworth
Obed Hall.....Tamworth	Jonas D. Sleeper.....Haverhill

1855-56.

Marcellus Bufford....Portsmouth	Moody Hobbs.....Pelham
Thomas J. Melvin.....Chester	George W. Hammond....Gilsum
Nathan Parker.....Manchester	William Haile.....Hinsdale
William H. Rixford....Concord	Nathan Mudgett.....Newport
George M. Herring...Farmington	John Clough.....Enfield
Larkin D. Mason.....Tamworth	Jonas D. Sleeper.....Haverhill

1856-57.

Daniel Marcy.....Portsmouth	Moody Hobbs.....Pelham
Thomas J. Melvin.....Chester	Robert B. Cochran...New Boston
Moody Currier.....Manchester	George W. Hammond....Gilsum
Charles Rowell.....Allenstown	Nathan Mudgett.....Newport
George M. Herring...Farmington	John Clough.....Enfield
Obed Hall.....Tamworth	William Burns.....Lancaster

1857-58.

Daniel Marcy.....Portsmouth	Aaron W. Sawyer.....Nashua
John Ordway.....Hampstead	Daniel Paige.....Weare
Moody Currier.....Mancheser	C. F. Brooks.....Westmoreland
Charles Rowell.....Allenstown	John P. Chellis.....Plainfield
M. C. Burleigh.....Somersworth	Austin F. Pike.....Franklin
Robert S. Webster....Barnstead	William Burns.....Lancaster

1858-59.

Samuel P. Dow.....Newmarket	Aaron W. Sawyer.....Nashua
John Ordway.....Hampstead	Daniel Paige.....Weare
John M. Parker.....Goffstown	C. F. Brooks.....Westmoreland
Joseph A. Gilmore.....Concord	John P. Chellis.....Plainfield
M. C. Burleigh.....Somersworth	Austin F. Pike.....Franklin
Robert S. Webster.....Barnstead	John G. Sinclair.....Bethlehem

1859-60.

Joseph Blake.....Raymond	Hosea Eaton.....New Ipswich
John S. Bennett.....Newmarket	Walter Harriman.....Warner
John M. Parker.....Goffstown	Thomas Fisk.....Dublin
Joseph A. Gilmore.....Concord	Jesse Slader.....Acworth
John D. Lyman.....Farmington	George S. Towle.....Lebanon
Samuel Emerson.Moultonborough	John G. Sinclair.....Bethlehem

1860-61.

Clement March.....Portsmouth	Hosea Eaton.....New Ipswich
Joseph Blake.....Raymond	Walter Harriman.....Warner
Herman Foster.....Manchester	Thomas Fisk.....Dublin
David Morrill, Jr.....Canterbury	Jesse Slader.....Acworth
John D. Lyman.....Farmington	George S. Towle.....Lebanon
Eli Wentworth.....Milton	William A. Burns.....Rumney

Senator March never took his seat.

1861-62.

W. H. Y. Hackett....Portsmouth	Leonard Chase.....Milford
William C. Patten.....Kingston	John Burnham.....Hopkinton
Herman Foster.....Manchester	John J. Allen, Jr.....Fitzwilliam
David Morrill, Jr.....Canterbury	Lemuel P. Cooper.....Croydon
Charles A. Tufts.....Dover	Cyrus Adams.....Grafton
Eli Wentworth.....Milton	William A. Burns.....Rumney

1862-63.

W. H. Y. Hackett....Portsmouth	Leonard Chase.....Milford
William C. Patten.....Kingston	John Burnham.....Hopkinton
Isaac W. Smith.....Manchester	John J. Allen, Jr.....Fitzwilliam
Onslow Stearns.....Concord	Lemuel P. Cooper.....Croydon
Charles A. Tufts.....Dover	Cyrus Adams.....Grafton
John Wadleigh.....Meredith	Amos W. Drew.....Stewartstown

1863-64.

Charles W. Hatch.....Greenland	Edward P. Emerson.....Nashua
Charles H. Bell.....Exeter	Charles J. Smith....Mont Vernon
Isaac W. Smith.....Manchester	Milan Harris.....Nelson
Onslow Stearns.....Concord	Amos F. Fiske.....Marlow
C. S. Whitehouse.....Rochester	Daniel Blaisdell.....Hanover
John Wadleigh.....Meredith	Amos W. Drew.....Stewartstown

1864-65.

Charles W. Hatch.....Greenland	Edward P. Emerson.....Nashua
Charles H. Bell.....Exeter	Charles J. Smith....Mont Vernon
Ezekiel A. Straw....Manchester	Milan Harris.....Nelson
Henry L. Burnham....Dunbarton	Amos F. Fiske.....Marlow
C. S. Whitehouse.....Rochester	Daniel Blaisdell.....Hanover
W. H. H. Mason.Moultonborough	George A. Bingham.....Littleton

1865-66.

Darius Frink.....Newington	Joseph Newell.....Wilton
Joseph F. Dearborn....Deerfield	John W. Morse.....Bradford
Ezekiel A. Straw....Manchester	Orrin Perkins.....Winchester
H. L. Burnham.....Dunbarton	John M. Glidden....Charlestown
G. W. Burleigh.....Somersworth	Daniel Barnard.....Franklin
W. H. H. Mason.Moultonborough	George A. Bingham.....Littleton

1866-67.

Darius Frink.....Newington	Joseph Newell.....Wilton
Joseph J. Dearborn....Deerfield	John W. Morse.....Bradford
William T. Parker....Merrimack	Orrin Perkins.....Winchester
Henry F. Sanborn.....Epsom	John M. Glidden....Charlestown
G. W. Burleigh.....Somersworth	Daniel Barnard.....Franklin
Orsino A. J. Vaughan....Laconia	Thomas J. Smith.....Wentworth

1867-68.

Ezra A. Stevens.....Portsmouth	Thomas H. Marshall.....Mason
Isaiah L. Robinson....Fremont	John M. Hayes.....Salisbury
William T. Parker....Merrimack	Benjamin Read.....Swansey
Henry F. Sanborn.....Epsom	Levi W. Barton.....Newport
Alonzo I. Nute.....Farmington	Henry W. Blair.....Plymouth
Orsino A. J. Vaughan....Laconia	Thomas J. Smith.....Wentworth

1868-69.

Ezra A. Stevens.....Portsmouth	Thomas H. Marshall.....Mason
Isaiah L. Robinson....Fremont	John M. Hayes.....Salisbury
Jos. F. Kennard.....Manchester	Benjamin Read.....Swansey
John Y. Mugridge.....Concord	Levi W. Barton.....Newport
Alonzo I. Nute.....Farmington	Henry W. Blair.....Plymouth
Edwin Pease.....Conway	John W. Barney.....Lancaster

1869-70.

John H. Bailey.....Portsmouth	Gilman Scripture.....Nashua
Nathaniel Gordon.....Exeter	Jonas Livingston...Peterborough
Jos. F. Kennard.....Manchester	Ellery Albee.....Winchester
John Y. Mugridge.....Concord	Ira Colby, Jr.....Claremont
George C. Peavey.....Strafford	Cyrus Taylor.....Bristol
Ezra Gould.....Sandwich	John W. Barney.....Lancaster

Senator Taylor was elected to succeed Edwin D. Sanborn of Hanover, who was elected but declined.

1870-71.

William B. Small.....Newmarket	Gilman Scripture.....Nashua
Nathaniel Gordon.....Exeter	A. Whittemore.....Bennington
George Holbrook.....Manchester	Ellery Albee.....Winchester
Reuben L. French.....Pittsfield	Ira Colby, Jr.....Claremont
George C. Peavey.....Strafford	Cyrus Taylor.....Bristol
William N. Blair.....Laconia	George W. M. Pitman....Bartlett

1871-72.

Daniel Marcy.....Portsmouth	Charles H. Campbell.....Nashua
Matthew H. Taylor.....Salem	George Jones.....Warner
George Holbrook.....Manchester	T. A. Barker.....Westmoreland
Charles T. Cram.....Pittsfield	Alvah Smith.....Lempster
Joshua G. Hall.....Dover	Lewis W. Fling.....Bristol
John C. Moulton.....Laconia	Geo. W. M. Pitman.....Bartlett

Senator Smith was elected to succeed Samuel P. Thrasher of Lempster, who was elected but died before the legislature met.

1872-73.

Warren Brown....Hampton Falls	Charles H. Campbell.....Nashua
Matthew H. Taylor.....Salem	George Jones.....Warner
George C. Foster.....Bedford	Tileston A. Barker.....Westmoreland
David A. Warde.....Concord	Henry A. Hitchcock.....Walpole
Joshua G. Hall.....Dover	Lewis W. Fling.....Bristol
John C. Moulton.....Laconia	James J. Barrett.....Littleton

1873-74.

Warren Brown....Hampton Falls	Charles H. Burns.....Wilton
Charles Sanborn.....Sandown	William H. Gove.....Weare
George C. Foster.....Bedford	Henry Abbott.....Winchester
David A. Warde.....Concord	Henry A. Hitchcock.....Walpole
Edwin Wallace.....Rochester	Warren F. Daniell.....Franklin
Otis G. Hatch.....Tamworth	Eleazer B. Parker.....Franconia

1874-75.

Jeremiah F. Hall....Portsmouth	Thomas P. Pierce.....Nashua
James Priest.....Derry	William H. Gove.....Weare
G. Byron Chandler...Manchester	Henry Abbott.....Winchester
George E. Todd.....Concord	George H. Stowell.....Claremont
William H. Farrar..Somersworth	Warren F. Daniell.....Franklin
John W. Sanborn.....Wakefield	Eleazer B. Parker.....Franconia

1875-76.

Jeremiah F. Hall....Portsmouth	Charles Holman.....Nashua
James Priest.....Derry	Alonzo F. Carr.....Goffstown
Samuel H. Martin...Manchester	George A. Whitney.....Rindge
John Proctor.....Andover	George H. Stowell....Claremont
Joshua B. Smith.....Durham	Joseph D. Weeks.....Canaan
John W. Sanborn.....Wakefield	Wayne Cobleigh..Northumberland

1876-77.

Thomas Leavitt.....Exeter	Charles Holman.....Nashua
Natt Head.....Hooksett	Alonzo F. Carr.....Goffstown
James F. Briggs.....Manchester	Royal H. Porter.....Keene
George E. Todd.....Concord	James Burnap.....Marlow
Joshua B. Smith.....Durham	James W. Johnson.....Enfield
John F. Cloutman...Farmington	Wayne Cobleigh..Northumberland

1877-78.

Marcellus Eldridge...Portsmouth	Harrison Eaton.....Amherst
John W. Wheeler.....Salem	Oliver H. Noyes.....Henniker
Hiram K. Slayton...Manchester	Royal H. Porter.....Keene
Natt Head.....Hooksett	James Burnap.....Marlow
David H. Buffum...Somersworth	James W. Johnson.....Enfield
John F. Cloutman ..Farmington	William H. Cummings....Lisbon

1878-79.

Emmons B. Philbrick.....Rye	John A. Spalding.....Nashua
John W. Wheeler.....Salem	Daniel M. White....Peterborough
Hiram K. Slayton...Manchester	Charles J. Amidon.....Hinsdale
Jacob H. Gallinger.....Concord	Albert M. Shaw.....Lebanon
David H. Buffum...Somersworth	Joseph D. Weeks.....Canaan
Thomas Cogswell.....Gilmanton	William H. Cummings....Lisbon

In 1878 the senate was doubled in size by constitutional amendment and the state divided into twenty-four districts, equal in wealth. The term of office was doubled also, making it two years.

1879-80.

Sherburne R. Merrill...Colebrook	Edward Gustine.....Keene
Edward F. Mann.....Benton	Charles J. Amidon.....Hinsdale
Albert M. Shaw.....Lebanon	Charles H. Burns.....Wilton
Hiram Hodgdon.....Ashland	George W. Todd.....Mont Vernon
Isaac N. Blodgett.....Franklin	Orren C. Moore.....Nashua
Dudley C. Coleman....Brookfield	Elbridge G. Haynes...Manchester
Albert Pitts.....Charlestown	William G. Perry....Manchester
Cornelius Cooledge..Hillsborough	William H. Shepard.....Derry
Nehemiah G. Ordway...Warner	Greenleaf Clarke.....Atkinson
Jacob H. Gallinger.....Concord	Emmons B. Philbrick.....Rye
Charles E. Cate.....Northwood	Charles E. Smith.....Dover
Luther Hayes.....Milton	John H. Broughton...Portsmouth

1881-82.

Sherburne R. Merrill...Colebrook	Edward Gustine.....Keene
Edward F. Mann.....Benton	John M. Parker.....Fitzwilliam
Alfred A. Cox.....Enfield	Geo. W. Cummings..Francestown
Joseph M. Clough...New London	Timothy Kaley.....Milford
Richard Gove.....Laconia	Virgil C. Gilman.....Nashua

Joseph C. Moore.....Gilford	George C. Gilmore....Manchester
George H. Fairbanks....Newport	David B. Varney.....Manchester
Cornelius Cooledge..Hillsborough	Silas F. Learned.....Chester
Grovenor A. Curtice...Hopkinton	Amos C. Chase.....Kingston
John Kimball.....Concord	Lafayette Hall.....Newmarket
George H. Towle.....Deerfield	James F. Seavey.....Dover
Charles W. Talpey...Farmington	John S. Treat.....Portsmouth

1883-84.

Irving W. Drew.....Lancaster	George K. Harvey.....Surry
Harry Bingham.....Littleton	George G. Davis....Marlborough
David E. Willard.....Orford	Geo. W. Cummings..Francestown
Benjamin F. Perkins.....Bristol	George A. Wason....New Boston
Jonathan M. Taylor...Sanbornton	Amos Webster.....Nashua
Levi K. Haley.....Wolfeborough	Charles H. Bartlett...Manchester
Chester Pike.....Cornish	Israel Dow.....Manchester
Thomas Dinsmore.....Alstead	Benjamin R. Wheeler.....Salem
Charles H. Amsden.....Concord	Francis T. French..East Kingston
Henry Robinson.....Concord	Lafayette Hall.....Newmarket
Aaron Whittemore, Jr...Pittsfield	James F. Seavey.....Dover
Charles W. Folsom....Rochester	John Loughton.....Portsmouth

Senator Taylor was elected to succeed Daniel S. Dinsmore of Laconia, who was elected but died before the legislature met.

1885-86.

Henry O. Kent.....Lancaster	William P. Chamberlain...Keene
Harry Bingham.....Littleton	Murray Davis.....Chesterfield
Elias H. Cheney.....Lebanon	Peter H. Clark.....New Ipswich
Manson H. Brown.....Plymouth	William H. W. Hinds....Milford
John F. Taylor.....Tilton	Hiram T. Morrill.....Nashua
Asa M. Brackett.....Wakefield	Abraham P. Olzendam.....
Manchester
Chester Pike.....Cornish	Edwin H. Hobbs.....Manchester
John S. Collins.....Gilsum	Jesse Gault.....Hooksett
Walter S. Davis.....Hopkinton	Nathaniel H. Clark.....Plaistow
Lyman D. Stevens.....Concord	John Hatch.....Greenland
Jonathan F. Berry...Barrington	William H. Morton...Rollinsford
Thomas G. Jameson..Somersworth	Moses H. Goodrich...Portsmouth

Senator Morrill never took his seat and died during the session and Frank G. Thurston of Nashua was elected to succeed him.

1887-88.

Samuel E. Paine.....Berlin	Charles H. Hersey.....Keene
Lycurgus Pitman.....Conway	Ezra S. Stearns.....Rindge
Frank D. Currier.....Canaan	Franklin Worcester.....Hollis
James E. French..Moultonborough	Oliver D. Sawyer.....Weare
Robert C. Carr.....Andover	Edward O. Blunt.....Nashua

Frank M. Rollins.....	Gilford	George S. Eastman...	Manchester
Dexter Richards.....	Newport	Henry A. Bailey.....	Manchester
Nathan C. Jameson.....	Antrim	Leonard A. Morrison...	Windham
Edmund E. Truesdell...	Pembroke	Edward H. Gilman.....	Exeter
Enoch Gerrish.....	Concord	David Jenness.....	Rye
Charles S. George.....	Barnstead	Benjamin F. Nealley.....	Dover
Charles H. Looney.....	Milton	Francis E. Langdon..	Portsmouth

1889-90.

Nathan R. Perkins.....	Jefferson	Daniel W. Rugg.....	Keene
William H. Mitchell....	Littleton	Ezra S. Stearns.....	Rindge
Isaac Willard.....	Orford	Frank G. Clark.....	Peterborough
Thomas P. Cheney.....	Ashland	David Arthur Taggart..	Goffstown
Thaddeus S. Moses.....	Meredith	David A. Gregg.....	Nashua
Henry B. Quinby.....	Gilford	Charles T. Means.....	Manchester
George L. Balcom.....	Claremont	George H. Stearns...	Manchester
Augustus W. Gray....	Bennington	George S. Butler.....	Pelham
John C. Pearson.....	Boscawen	Edwin G. Eastman.....	Exeter
Charles R. Corning.....	Concord	Charles A. Sinclair..	Portsmouth
James B. Tennant.....	Epsom	John H. Nute.....	Dover
Edward T. Wilson....	Farmington	William Conn.....	Portsmouth

1891-92.

Jason H. Dudley.....	Colebrook	Joseph R. Beal.....	Keene
Edwin Snow.....	Eaton	George W. Pierce.....	Winchester
William S. Carter.....	Lebanon	Charles E. Hall.....	Greenville
Richard W. Musgrove....	Bristol	John McLane.....	Milford
Alvah W. Sulloway....	Franklin	Charles S. Collins.....	Nashua
Arthur L. Hodgdon.....	Ossipee	Horatio Fradd.....	Manchester
George S. Smith.....	Charlestown	Perry H. Dow.....	Manchester
Jacob B. Whittemore.....	Hillsborough	Frank P. Woodbury.....	Salem
Henry M. Baker.....	Bow	George R. Rowe.....	Brentwood
George A. Cummings....	Concord	Richard M. Scammon...	Stratham
John G. Tallant.....	Concord	Miah B. Sullivan.....	Dover
Samuel D. Felker.....	Rochester	Charles A. Sinclair..	Portsmouth

1893-94.

Pearson G. Evans.....	Gorham	Clement J. Woodward....	Keene
Edward Woods.....	Bath	Walter L. Goodnow.....	Jaffrey
Newton S. Huntington...	Hanover	John McLane.....	Milford
Charles H. Damon.....	Campton	Freeman Higgins....	Manchester
Frank K. Hobbs.....	Ossipee	Alfred G. Fairbanks..	Manchester
George A. Hatch.....	Laconia	Leonard P. Reynolds..	Manchester
Shepherd L. Bowers....	Newport	Joseph Woodbury Howard.....	Nashua
George S. Peavey.....	Greenfield	George F. Hammond.....	Nashua
George C. Preston.....	Henniker	John D. Lyman.....	Exeter

Joseph B. Walker.....Concord	John C. Tasker.....Dover
John Whitaker.....Concord	Andrew Killoren.....Dover
William E. Waterhouse.....	Calvin Page.....Portsmouth
.....Barrington	

1895-96.

Thomas H. Van Dyke.....	Thaddeus W. Barker.....Nelson
.....Stewartstown	
William D. Baker.....Rumney	William J. Reed...Westmoreland
Henry H. Palmer.....Piermont	Samuel F. Murry.....Wilton
Amos L. Rollins.....Alton	Marcellus Gould.....Manchester
William C. Sinclair.....Ossipee	Edward B. Woodbury.....Manchester
William F. Knight.....Laconia	John P. Bartlett.....Manchester
Herman Holt.....Claremont	Francis A. Gordon...Merrimack
George A. Wason...New Boston	Charles W. Stevens.....Nashua
Frank C. Towle.....Hooksett	Stephen H. Gale.....Exeter
Frank W. Rollins.....Concord	Jeremiah Langley.....Durham
Edmund H. Brown.....Concord	Charles E. Folsom.....Epping
James A. Edgerly...Somersworth	Charles A. Sinclair...Portsmouth

1897-98.

Chester B. Jordan.....Lancaster	Frederic A. Faulkner.....Keene
Charles H. Greenleaf...Franconia	Lemuel F. Liscom.....Hinsdale
Harry M. Cheney.....Lebanon	Charles Scott.....Peterborough
Samuel B. Wigin.....Sandwich	Loring B. Bodwell...Manchester
A. Crosby Kennett.....Conway	Zebulon F. Campbell..Manchester
Charles C. Kenrick.....Franklin	Timothy J. Howard..Manchester
Seth M. Richards.....Newport	Horace S. Ashley.....Nashua
Thomas N. Hastings....Walpole	Nathaniel Wentworth...Hudson
Willis G. Buxton.....Boscawen	Rufus E. Graves.....Brentwood
Gardner B. Emmons....Concord	John T. Welch.....Dover
James G. Fellows.....Pembroke	Frank H. Durgin....Newmarket
Albert Wallace.....Rochester	John W. Emery.....Portsmouth

1899-1900.

Frank P. Brown.....Whitefield	Bertram Ellis.....Keene
Oscar C. Hatch.....Littleton	Frederick B. Pierce..Chesterfield
George H. Gordon.....Canaan	David E. Proctor.....Wilton
George H. Adams.....Plymouth	John L. Sanborn.....Manchester
James F. Safford....Farmington	Charles M. Floyd....Manchester
Stephen S. Jewett.....Laconia	Joseph P. Chatel....Manchester
Frederick Jewett.....Claremont	Frank W. Maynard.....Nashua
Thomas N. Hastings....Walpole	John H. Field.....Nashua
Walter Putney.....Bow	Alfred A. Collins.....Danville
Charles C. Danforth....Concord	Nathaniel Horn.....Dover
George E. Miller.....Pembroke	Charles A. Morse....Newmarket
Elbridge W. Fox.....Milton	Henry A. Yeaton....Portsmouth

1901-02.

Cassius M. C. Twitchell....	Milan	Bertram Ellis.....	Keene
Daniel C. Remich.....	Littleton	Albert Annette.....	Jaffrey
Ira A. Chase.....	Bristol	Frank E. Kaley.....	Milford
Edwin C. Bean.....	Belmont	Harry P. Ray.....	Manchester
J. Frank Farnham.....	Wakefield	Frederick W. Shontell.....	Manchester
Edward G. Leach.....	Franklin	Michael F. Sullivan...	Manchester
Nathaniel G. Brooks.	Charlestown	William S. Pillsbury.	Londonberry
Edwin W. H. Farnham.....	Andros B. Jones.....	Nashua
.....	Francestown	Albert S. Wetherell.....	Exeter
Eugene S. Head.....	Hooksett	James A. Bunker....	Rollinsford
Henry W. Stevens.....	Concord	John Leddy.....	Epping
George P. Little.....	Pembroke	David Urch.....	Portsmouth
James A. Locke.....	Somersworth		

1903-04.

William F. Allen....	Stewartstown	Levi A. Fuller.....	Marlborough
Henry W. Keyes.....	Haverhill	Franklin Ripley.....	Troy
George E. Whitney.....	Enfield	Aaron M. Wilkins.....	Amherst
Joseph Lewando....	Wolfeborough	James Lightbody....	Manchester
Alvah W. Burnell.....	Bartlett	John C. Bickford....	Manchester
Elmer S. Tilton.....	Laconia	Thomas J. Foley....	Manchester
John B. Cooper.....	Newport	Charles W. Hoitt.....	Nashua
Fred J. Marvin.....	Alstead	Jason E. Tolles.....	Nashua
Marcellus H. Felt...	Hillsborough	Arthur E. Hoyt.....	Plaistow
Ferdinand A. Stillings....	Concord	Lucien Thompson.....	Durham
James G. Fellows.....	Pembroke	Allen D. Richmond.....	Dover
John H. Neal.....	Rochester	Calvin Page.....	Portsmouth

1905-06.

Garvin R. Magoon.....	Stratford	George H. Follansbee.....	Keene
Ernest L. Bell.....	Woodstock	Henry D. Learned.....	Dublin
George E. Whitney.....	Enfield	Herbert J. Taft.....	Greenville
George H. Adams.....	Plymouth	John B. Cavanaugh...	Manchester
Samuel S. Parker....	Farmington	Johann Adam Graf...	Manchester
Frederick A. Holmes....	Franklin	Arthur W. Dinsmore..	Manchester
George H. Bartlett.....	Sunapee	Charles W. Abbott.....	Derry
Fred H. Kimball.....	Bennington	Wallace W. Cole.....	Salem
Frank P. Quimby.....	Concord	Walter A. Allen.....	Hampstead
Harry H. Dudley.....	Concord	Frank B. Clark.....	Dover
Newman Durell.....	Pittsfield	Thomas Loughlin....	Portsmouth
James H. Kelsey.....	Nottingham	Thomas Entwistle....	Portsmouth

1907-08.

George W. Darling.....	Whitefield	Charles Gale Shedd.....	Keene
Seth F. Hoskins.....	Lisbon	Allen C. Wilcox.....	Swanzy
Hamilton T. Howe.....	Hanover	Herbert O. Hadley..	Peterborough
George H. Saltmarsh....	Laconia	Robert R. Chase.....	Manchester
Frank S. Lord.....	Ossipee	Henry W. Boutwell..	Manchester
Charles O. Downing.....	Laconia	Byron Worthen.....	Manchester
David R. Roys.....	Claremont	Charles A. Roby.....	Nashua
Fred H. Kimball.....	Bennington	Herbert C. Lintott.....	Nashua
Henry C. Davis.....	Warner	John Scammon.....	Exeter
Fred N. Marden.....	Concord	John H. Nealley.....	Dover
John Swenson.....	Concord	Ezra O. Pinkham.....	Dover
Frank E. Libby.....	Somersworth	Thomas Entwistle....	Portsmouth

1909-10.

Abram M. Stahl.....	Berlin	Herbert E. Adams.....	Gilsum
George H. Turner.....	Bethlehem	Leason Martin.....	Richmond
George H. Calley.....	Bristol	Robert P. Bass.....	Peterborough
John A. Edgerly.....	Tuftonboro	Frank W. Leeman....	Manchester
Edward E. Rice....	New Durham	Harry T. Lord.....	Manchester
William Wallace.....	Laconia	Michael E. Ahern....	Manchester
Frank W. Hamlin..	Charlestown	Everett E. Parker....	Merrimack
Edson H. Patch....	Francestown	William H. Patten.....	Nashua
Benjamin F. Greer....	Goffstown	J. N. Sanborn.....	Hampton Falls
William M. Chase.....	Concord	Clarence I. Hurd.....	Dover
Jeremiah A. Clough....	Loudon	John F. Emery.....	Stratham
Charles H. Seavey.....	Rochester	Thos. Entwistle.....	Portsmouth

1911-12.

John Cross.....	Colebrook	Windsor H. Goodnow....	Keene
Charles H. Hosford.....	Monroe	Charles L. Rich.....	Jaffrey
George S. Rogers.....	Lebanon	Daniel W. Hayden.....	Hollis
Jonathan M. Cheney....	Ashland	Charles E. Chapman..	Manchester
James O. Gerry.....	Madison	Robert Leggett.....	Manchester
Charles H. Bean.....	Franklin	Michael E. Ahern....	Manchester
Robert J. Merrill.....	Claremont	William D. Swart.....	Nashua
John W. Prentiss.....	Walpole	Alvin J. Lucier.....	Nashua
Arthur J. Boutwell....	Hopkinton	Reginald C. Stevenson....	Exeter
Alvin B. Cross.....	Concord	John W. Jewell.....	Dover
George H. Guptill.....	Raymond	Clarence H. Paul....	Portsmouth
Haven Doe.....	Somersworth	John Pender.....	Portsmouth

1913-14.

John C. Hutchins.....	Stratford	Frank Huntress.....	Keene
Edward E. Gates.....	Lisbon	W. E. Emerson.....	Fitzwilliam
James B. Wallace.....	Canaan	George C. Tolford.....	Wilton
Frank J. Beal.....	Plymouth	Harry C. Clough.....	Manchester
James O. Gerry.....	Madison	Thos. Chalmers.....	Manchester

Enos K. Sawyer.....	Franklin	J. W. S. Joyal.....	Manchester
Samuel H. Edes.....	Newport	James Farnsworth.....	Nashua
John W. Prentiss.....	Walpole	Frederick J. Gaffney.....	Nashua
Henry A. Emerson.....	Henniker	John Scammon.....	Exeter
John A. Blackwood.....	Concord	Daniel Chesley.....	Durham
Charles B. Rogers.....	Pembroke	M. T. Kennedy.....	Newmarket
J. N. Haines.....	Somersworth	J. G. Parsons.....	Portsmouth

In 1913 the state was redistricted into senatorial districts. The constitution was amended to provide for election of senators by plurality instead of majority vote.

1915-16.

Eugene F. Bailey.....	Berlin	Nathaniel S. Drake....	Pittsfield
Edgar O. Crossman.....	Lisbon	Nathaniel E. Martin....	Concord
Elmer E. Woodbury...	Woodstock	George I. Haselton...	Manchester
Arthur R. Shirley.....	Conway	Joseph P. Kenney....	Manchester
Frank A. Musgrove.....	Hanover	Adolph Wagner.....	Manchester
George F. Clark.....	Franklin	William Marcotte....	Manchester
William E. Kinney....	Claremont	Charles W. Varney....	Rochester
William A. Danforth...	Hopkinton	Valentine Mathes.....	Dover
Orville E. Cain.....	Keene	Carl J. Whiting.....	Raymond
Ezra M. Smith.....	Peterborough	Herbert Perkins.....	Hampton
Charles W. Howard.....	Nashua	John G. Parsons.....	Portsmouth
Alvin J. Lucier.....	Nashua		

In 1915 the state was redistricted into senatorial districts.

1917-18.

Daniel J. Daley.....	Berlin	Marcel Theriault.....	Nashua
Wilbur A. Marshall....	Colebrook	Fred M. Pettingill....	Pembroke
Alfred Stanley.....	Plymouth	Nathaniel E. Martin....	Concord
Nathan O. Weeks.....	Wakefield	William H. Maxwell...	Manchester
Joseph B. Perley.....	Enfield	Fred O. Parnell.....	Manchester
Fred S. Roberts.....	Laconia	Michael F. Shea.....	Manchester
Obe G. Morrison.....	Northfield	Cyprien J. Belanger..	Manchester
Jesse M. Barton.....	Newport	John H. Bates.....	Rochester
Stillman H. Baker....	Hillsborough	George I. Leighton.....	Dover
Forrest W. Hall....	Westmoreland	Daniel M. Boyd.....	Londonderry
Charles W. Fletcher....	Rindge	Clarence M. Collins....	Danville
Willis C. Hardy.....	Hollis	Calvin Page.....	Portsmouth

1919-20.

Daniel J. Daley.....	Berlin	William L. Sullivan....	Nashua
Joseph P. Boucher.....	Herbert B. Fischer....	Pittsfield
.....	Northumberland		
Frank N. Keyser.....	Haverhill	Arthur P. Morrill.....	Concord
George A. Blanchard.....	John J. Donahue....	Manchester
.....	Moultonborough		
George W. Barnes.....	Lyme	Clarence M. Woodbury.....
		Manchester



THE OLD MAN OF THE MOUNTAIN
(Courtesy State Publicity Bureau)

Burt S. Dearborn.....	Laconia	Richard H. Horan....	Manchester
Guy H. Hubbard.....	Boscawen	Gedeon F. Lariviere..	Manchester
Fred H. Perry.....	Charlestown	John I. Meader.....	Rochester
Andrew J. Hook.....	Warner	Alvah T. Ramsdell.....	Dover
George H. Eames, Jr.....	Keene	Benjamin T. Bartlett.....	Derry
Benjamin G. Hall...Marlborough		James A. Tufts.....	Exeter
George I. Sadler.....	Nashua	Oliver B. Marvin.....	New Castle

1921-22.

Oscar P. Cole.....	Berlin	Thomas F. Moran.....	Nashua
Elbridge W. Snow.....	Whitefield	William W. Flanders.....	Weare
Fred Parker.....	Lisbon	Benjamin H. Orr.....	Concord
John H. Garland.....	Conway	William B. McKay....	Manchester
Fred Gage.....	Grafton	Adams L. Greer.....	Manchester
Ellsworth H. Rollins.....	Alton	Thomas J. Conway....	Manchester
Charles H. Bean.....	Franklin	Ferdinand Farley....	Manchester
George A. Fairbanks....	Newport	Leslie P. Snow.....	Rochester
John G. Winant.....	Concord	Arthur G. Whittemore....	Dover
Fred O. Smalley.....	Walpole	Joel W. Daniels.....	Manchester
Merrill G. Symonds.....	Jaffrey	James A. Tufts.....	Exeter
Charles S. Emerson.....	Milford	Oliver L. Frisbee....	Portsmouth

1923-24.

Ovide J. Coulombe.....	Berlin	Daniel J. Hagerty.....	Nashua
Leon D. Ripley.....	Colebrook	Walter H. Tripp.....	Epsom
Dick E. Burns.....	Haverhill	Benjamin H. Orr.....	Concord
Sewall W. Abbott.....	Wolfeboro	Frederick W. Branch..	Manchester
Ora A. Brown.....	Ashland	Clinton S. Osgood....	Manchester
John A. Hammond.....	Gilford	John S. Hurley.....	Manchester
John A. Jaquith.....	Northfield	Omer Janelle.....	Manchester
Ralph E. Lufkin.....	Unity	Edgar J. Ham.....	Rochester
Harry L. Holmes.....	Henniker	Homer F. Elder.....	Dover
Herman C. Rice.....	Keene	Wesley Adams.....	Londonderry
Chester L. Lane.....	Swanzy	John F. Swasey.....	Brentwood
James H. Hunt.....	Nashua	William A. Hodgdon..	Portsmouth

1925-26.

Charles A. Chandler.....	Gorham	Henry A. Lagasse.....	Nashua
William D. Rudd.....	Franconia	Perham Parker.....	Bedford
James C. MacLeod.....	Littleton	Hamilton A. Kendall...	Concord
Charles B. Hoyt.....	Sandwich	James E. Dodge.....	Manchester
Arthur P. Fairfield.....	Hanover	Arthur P. Morrill....	Manchester
Frank P. Tilton.....	Laconia	William G. McCarthy..	Manchester
Frank L. Gerrish.....	Boscawen	*Omer Janelle.....	Manchester
Hartley L. Brooks....	Claremont	Guy E. Chesley.....	Rochester
Frederick I. Blackwood..	Concord	George H. Yeaton....	Rollinsford
Harry D. Hopkins.....	Keene	Edmund R. Angell.....	Derry
William Weston....Marlborough		Levi S. Bartlett.....	Kingston
Charles W. Tobey.....	Temple	Samuel T. Ladd.....	Portsmouth

* Died in office.

PRESIDENTS OF THE SENATE

Name and Residence.	Term Served.
Woodbury Langdon, Portsmouth.....	1784-85
John McClary, Epsom.....	1785-87
Joseph Gilman, Exeter.....	1787-88
John Pickering, Portsmouth.....	1788-90
Ebenezer Smith, Meredith.....	1790-91, 92-93, 95-97
Moses Dow, Haverhill.....	1791-92
Abiel Foster, Canterbury.....	1793-94
Oliver Peabody, Exeter.....	1794-95, 1813
Amos Shepard, Alstead.....	1797-1804
Nicholas Gilman, Exeter.....	1804-05
Clement Storer, Portsmouth.....	1805-07
Samuel Bell, Francestown.....	1807-09
Moses P. Payson, Bath.....	1809-10, 13-16
William Plumer, Epping.....	1810-12
Joshua Darling, Henniker.....	1812-13
William Badger, Gilmanton.....	1816-17
Jonathan Harvey, Sutton.....	1817-23
David L. Morrill, Goffstown.....	1823-24
Josiah Bartlett, Stratham.....	1824-25
Matthew Harvey, Hopkinton.....	1825-28
Nahum Parker, Fitzwilliam.....	1828-29
Abner Greenleaf, Portsmouth.....	1829
Samuel Cartland, Haverhill.....	1829-30, 1831
Joseph M. Harper, Canterbury.....	1830-31
Benning M. Bean, Moultonborough.....	1831-33
Jared W. Williams, Lancaster.....	1833-35
Charles F. Gove, Goffstown.....	1835-36
James Clark, Franklin.....	1836-37
John Woodbury, Salem.....	1837-38
Samuel Jones, Bradford.....	1838-39
James McK. Wilkins, Bedford.....	1839-40
James B. Creighton, Newmarket.....	1840-41
Josiah Quincy, Rumney.....	1841-43
Titus Brown, Francestown.....	1843-44
Timothy Hoskins, Westmoreland.....	1844-45
Asa P. Cate, Northfield.....	1845-46
James U. Parker, Merrimack.....	1846-47
Harry Hibbard, Bath.....	1847-49
William P. Weeks, Canaan.....	1849-50
Richard Jenness, Portsmouth.....	1850-51
John S. Wells, Exeter.....	1851-53
James M. Rix, Lancaster.....	1853-54
Jonathan E. Sargent, Wentworth.....	1854-55
William Haile, Hinsdale.....	1855-56
Thomas J. Melvin, Chester.....	1856-57
Moody Currier, Manchester.....	1857-58

Name and Residence.	Term Served.
Austin F. Pike, Franklin.....	1858-59
Joseph A. Gilmore, Concord.....	1859-60
George S. Towle, Lebanon.....	1860-61
Herman Foster, Manchester.....	1861-62
William H. Y. Hackett, Portsmouth.....	1862-63
Onslow Stearns, Concord.....	1863-64
Charles H. Bell, Exeter.....	1864-65
Ezekiel A. Straw, Manchester.....	1865-66
Daniel Barnard, Franklin.....	1866-67
William T. Parker, Merrimack.....	1867-68
Ezra A. Stevens, Portsmouth.....	1868-69
John Y. Mugridge, Concord.....	1869-70
Nathaniel Gordon, Exeter.....	1870-71
George W. M. Pitman, Bartlett.....	1871-72
Charles H. Campbell, Nashua.....	1872-73
David A. Warde, Concord.....	1873-74
William H. Gove, Weare.....	1874-75
John W. Sanborn, Wakefield.....	1875-76
Charles Holman, Nashua.....	1876-77
Natt Head, Hooksett.....	1877-78
David H. Buffum, Somersworth.....	1878-79
Jacob H. Gallinger, Concord.....	1879-81
John Kimball, Concord.....	1881-83
Charles H. Bartlett, Manchester.....	1883-85
Chester Pike, Cornish.....	1885-87
Frank D. Currier, Canaan.....	1887-89
David A. Taggart, Goffstown.....	1889-91
John McLane, Milford.....	1891-95
Frank W. Rollins, Concord.....	1895-97
Chester B. Jordan, Lancaster.....	1897-99
Thomas N. Hastings, Walpole.....	1899-1901
Bertram Ellis, Keene.....	1901-03
Charles W. Hoitt, Nashua.....	1903-05
George H. Adams, Plymouth.....	1905-07
John Scammon, Exeter.....	1907-09
Harry T. Lord, Manchester.....	1909-11
William D. Swart, Nashua.....	1911-13
Enos K. Sawyer, Franklin.....	1913-15
George I. Haselton, Manchester.....	1915-17
Jesse M. Barton, Newport.....	1917-19
Arthur P. Morrill, Concord.....	1919-1921
Leslie P. Snow, Rochester.....	1921-1923
Wesley Adams, Londonderry.....	1923-1925
Charles W. Tobey, Temple.....	1925-1927

SPEAKERS OF THE HOUSE

The house elects a speaker at each session to be the presiding officer. The following is a list of the speakers from the beginning of the colonial legislature, together with the term served by each:

Name and Residence.	Term Served.
Richard Waldron, Jr., Portsmouth.....	1684-92
Richard Martin, Portsmouth.....	1692
John Gilman, Exeter.....	1692-93
John Pickering, Portsmouth.....	1693-95, 97-98 98-99, 1702, 1703-09
George Jaffrey, Portsmouth.....	1695-96
John Plaisted, Portsmouth.....	1696-97, 1717
Henry Dow, Hampton.....	1698
Samuel Penhallow, Portsmouth.....	1699-1702
Daniel Tilton, Hampton.....	1702-03
Mark Hunking, Portsmouth.....	1709-10
Richard Gerrish, Portsmouth.....	1710-17
Thomas Packer, Portsmouth.....	1717-19
Joshua Peirce, Portsmouth.....	1719-22
Peter Weare, Hampton Falls.....	1722-27
Nathaniel Weare, Hampton Falls.....	1727-28
Andrew Wiggin, Stratham.....	1728-45
Nathaniel Rogers, Portsmouth.....	1745
Ebenezer Stevens, Kingston.....	1745-49
Richard Waldron, Hampton*.....	1749-52
Meshech Weare, Hampton Falls.....	1752-55
Henry Sherburne, Jr., Portsmouth.....	1755-65
Peter Gilman, Exeter.....	1765-71
John Wentworth, Somersworth.....	1771-76
Phillips White, South Hampton.....	1776
John Langdon, Portsmouth.....	1776-82, 86-87
John Dudley, Raymond.....	1782-84
George Atkinson, Portsmouth.....	1784-85
John Sullivan, Durham.....	1785-86
John Sparhawk, Portsmouth.....	1787-
Thomas Bartlett, Nottingham.....	1787-91
William Plumer, Epping.....	1791-93, 97-98
Nathaniel Peabody, Atkinson.....	1793-94
John Prentice, Langdon.....	1794-95, 1798-1805
Russell Freeman, Hanover.....	1795-97
Samuel Bell, Chester.....	1805-07
Charles Cutts, Portsmouth.....	1807-09, 10-11
George B. Upham, Claremont.....	1809-10, 15-16

*His election was vetoed by the governor, but he continued to preside during this Assembly.

Name and Residence.	Term Served.
Clement Storer, Portsmouth.....	1811-13
Thomas W. Thompson, Concord.....	1813-15
David L. Morrill, Concord.....	1816-17
Henry B. Chase, Warner.....	1817-18
Matthew Harvey, Hopkinton.....	1818-21
Ichabod Bartlett, Portsmouth.....	1821-22
Charles Woodman, Bridgewater.....	1822-23
Andrew Pierce, Dover.....	1823
Edmund Parker, Nashua.....	1823-25
Levi Woodbury, Portsmouth.....	1825
Henry Hubbard, Charlestown.....	1825-28
James Wilson, Jr., Keene.....	1828-29
James B. Thornton, Merrimack.....	1829-30
Samuel Webster, Kingston.....	1830-31
Franklin Pierce, Hillsborough.....	1831-33
Charles G. Atherton, Nashua.....	1833-37
Ira A. Eastman, Gilmanton.....	1837-39
Moses Norris, Jr., Pittsfield.....	1839-41, 47-48
John S. Wells, Lancaster.....	1841-42
Samuel Swazey, Haverhill.....	1842-44
Harry Hibbard, Bath.....	1844-46
John P. Hale, Dover.....	1846-47
Samuel H. Ayer, Hillsboro.....	1848-50
Nathaniel B. Baker, Concord.....	1850-52
George W. Kittredge, Newmarket.....	1852-53
Jonathan E. Sargent, Wentworth.....	1853-54
Francis R. Chase, Northfield.....	1854-55
John J. Prentiss, Claremont.....	1855-56
Edward H. Rollins, Concord.....	1856-58
Napoleon B. Bryant Plymouth.....	1858-60
Charles H. Bell, Exeter.....	1860-61
Edward A. Rollins, Great Falls.....	1861-63
William E. Chandler, Concord.....	1863-65
Austin F. Pike, Franklin.....	1865-67
Simon G. Griffin, Keene.....	1867-69
Samuel M. Wheeler, Dover.....	1869-71
William H. Gove, Weare.....	1871-72
Asa Fowler, Concord.....	1872-73
James Emery, Hudson.....	1873-74
Albert R. Hatch, Portsmouth.....	1874-75
Charles P. Sanborn, Concord.....	1875-77
Augustus A. Woolson, Lisbon.....	1877-79
Henry H. Huse, Manchester.....	1879-81
Chester B. Jordan, Lancaster.....	1881-83
Samuel C. Eastman, Concord.....	1883-85
Edgar Aldrich, Colebrook.....	1885-87
Alvin Burleigh, Plymouth.....	1887-89
Hiram D. Upton, Jaffrey.....	1889-91

Name and Residence.	Term Served
Frank G. Clarke, Peterborough.....	1891-93
Robert N. Chamberlain, Berlin.....	1893-95
Stephen S. Jewett, Laconia.....	1895-97
James F. Briggs, Manchester.....	1897-99
Frank D. Currier, Canaan.....	1899-1901
Cyrus H. Little, Manchester.....	1901-03
Harry M. Cheney, Lebanon.....	1903-05
Rufus N. Elwell, Exeter.....	1905-07
Bertram Ellis, Keene.....	1907-09
Walter W. Scott, Dover.....	1909-11
Frank A. Musgrove, Hanover.....	1911-13
William J. Britton, Wolfeboro.....	1913-15
Edwin C. Bean, Belmont.....	1915
Olin H. Chase, Newport.....	1915
Arthur P. Morrill, Concord	1915-17
Arthur P. Morrill, Concord.....	1917-19
Charles W. Tobey, Temple.....	1919-21
Fred A. Jones, Lebanon.....	1921-23
William J. Ahern, Concord.....	1923-25
George A. Wood, Portsmouth.....	1925-27

HOUSE OF REPRESENTATIVES

The house of representatives is the popular branch of the legislature, representing the cities and towns. Its size has varied from year to year, being a small assembly in the colonial days and gradually expanding until now it is the largest body in any state legislature in the country. The following table shows the number of members returned to the legislature at each session since the Constitution went into effect.

.Year	No.	Year	No.	Year	No.	Year	No.
1784-5	91	1814-15	179	1844-5	246	1874-5	356
1785-6	94	1815-16	189	1845-6	247	1875-6	373
1786-7	89	1816-17	190	1846-7	261	1876-7	391
1787-8	67	1817-18	194	1847-8	286	1877-8	361
1788-9	83	1818-19	193	1848-9	282	1878-9	370
1789-90	72	1819-20	192	1849-50	274	1879-81	280
1790-1	86	1820-1	197	1850-1	288	1881-3	309
1791-2	88	1821-2	192	1851-2	282	1883-5	313
1792-3	96	1822-3	199	1852-3	291	1885-7	308
1793-4	109	1823-4	201	1853-4	269	1887-9	306
1794-5	124	1824-5	209	1854-5	311	1889-91	313
1795-6	132	1825-6	210	1855-6	313	1891-3	352
1796-7	132	1826-7	212	1856-7	314	1893-5	359
1797-8	136	1827-8	216	1857-8	318	1895-7	363
1798-9	137	1828-9	221	1858-9	316	1897-9	357
1799-1800	138	1829-30	226	1859-60	305	1899-1901	359
1800-1	150	1830-1	223	1860-1	327	1901-3	397
1801-2	147	1831-2	230	1861-2	319	1903-5	393
1802-3	153	1832-3	228	1862-3	321	1905-7	391
1803-4	154	1833-4	227	1863-4	329	1907-9	391
1804-5	159	1834-5	203	1864-5	331	1909-11	387
1805-6	162	1835-6	226	1865-6	328	1911-13	393
1806-7	160	1836-7	232	1866-7	326	1913-15	402
1807-8	165	1837-8	226	1867-8	330	1915-17	408
1808-9	164	1838-9	247	1868-9	332	1917-19	404
1809-10	171	1839-40	246	1869-70	334	1919-1921	411
1810-11	180	1840-1	253	1870-1	335	1921-1923	404
1811-12	175	1841-2	249	1871-2	329	1923-1925	421
1812-13	179	1842-3	239	1872-3	361	1925-1927	424
1813-14	184	1843-4	243	1873-4	356		

THE JUDICIARY

The Constitution in article 4, part 2, gives the legislature full authority to establish courts. There is a supreme court and a superior court, each with a chief and four associate justices; a probate court in each county, with a probate judge and municipal police courts in the cities and most of the towns.

Previous to the Revolution there was a superior court of judicature for the province, which sat from 1693 to 1776, eighty-three years. This was succeeded by the superior court of judicature, which sat from 1776 to 1813, thirty-seven years. The supreme judicial court took its place in 1813 and lasted three years, until 1816. Then the superior court of judicature was re-established and sat until 1855, thirty-nine years. This was succeeded in 1855 by the supreme judicial court, which lasted until 1874, nineteen years. Then the superior court of judicature was restored for two years, to be succeeded in 1876 by the supreme court, which has since, during a period of forty years, been the highest court in the state.

The superior court was first known as the court of common pleas, which was established in 1813 with two circuits, eastern and western. In 1816 the circuits were abolished and two districts were established, and in 1820 these were merged into the court of sessions. In 1824 the court of common pleas was re-established to sit, until in 1833, after an existence of nine years, the court went out of existence. In 1842 the circuit court was re-established without any circuits or districts, and it sat for seven years, until 1849, when it was abolished. In 1851 it was again re-established and was reorganized in 1855 and abolished in 1859. It was once more re-established in 1874 and lasted two years. In 1901, after a lapse of twenty-five years, a secondary court was established under the name of superior court, which has been since maintained.

The following is a list of the chief justices of the supreme court under its various names and organizations from the beginning, with the residence and term of service of each chief justice. All judges under the Constitution are appointed by the governor and council and hold office until they are seventy years of age.

Name of Chief Justice and Residence.	Term Served.
Richard Martin, Portsmouth.....	1693-94
Nathaniel Weare, Hampton.....	1694-96
Joseph Smith, Hampton.....	1696-97, 98-99
Peter Coffin, Dover.....	1697-98, 1705-08
John Hinckes, Newcastle.....	1699-1705
William Vaughan, Portsmouth.....	1708-16

Name of Chief Justice and Residence.	Term Served.
John Plaisted, Portsmouth.....	1716
Samuel Penhallow, Portsmouth.....	1716-26
George Jaffrey, Portsmouth.....	1726-32, 42-49
Henry Sherburne, Portsmouth.....	1732-42
Ellis Huske, Portsmouth.....	1749-54
Theodore Atkinson, Portsmouth.....	1754-76
Meshech Weare, Hampton Falls.....	1776-82
Samuel Livermore, Holderness.....	1782-89
Josiah Bartlett, Kingston.....	1790
John Pickering, Portsmouth.....	1790-95
Simeon Olcott, Charlestown.....	1795-1801
Jeremiah Smith, Exeter.....	1802-09, 13-16
Arthur Livermore, Holderness.....	1809-13
William M. Richardson, Portsmouth.....	1816-38
Joel Parker, Keene.....	1838-48
John J. Gilchrist, Charlestown.....	1848-55
Andrew S. Woods, Bath.....	1855
Ira Perley, Concord.....	1855-59, 64-69
Samuel D. Bell, Manchester.....	1859-64
Henry A. Bellows, Concord.....	1869-73
J. Everett Sargent, Wentworth.....	1873-74
Edmund L. Cushing, Charlestown.....	1874-76
Charles Doe, Rollinsford.....	1876-96
Alonzo P. Carpenter, Concord.....	1896-98
Isaac N. Blodgett, Franklin.....	1898-1902
Frank N. Parsons, Franklin.....	1902-1924
Robert J. Peaslee, Manchester.....	1924-

The following is a list of the associate justices of the supreme court from the beginning.

Name of Associate Justice and Residence.	Term Served.
Robert Wadleigh, Exeter.....	1693-97
Joseph Smith, Hampton.....	1693-96
William Partridge, Portsmouth.....	1693-96
Kingsley Hall, Exeter.....	1696-97, 98-99
Thomas Packer, Portsmouth.....	1696-97
John Gerrish, Dover.....	1697-98, 99-1714
Job Alcock, Portsmouth.....	1697-98
Shadrach Walton, Newcastle.....	1698-99
Richard Hilton, Newmarket.....	1698-99
Peter Coffin, Dover.....	1699-1712
John Plaisted, Portsmouth.....	1699-1716, 1717-19
Mark Hunking, Portsmouth.....	1712-29
Samuel Penhallow, Portsmouth.....	1714-16
George Jaffrey, Portsmouth.....	1717-26
Thomas Packer, Portsmouth.....	1717-24

Name of Associate Justice and Residence.	Term Served.
John Frost, Newcastle.....	1724-32
Peter Weare, Hampton Falls.....	1726-30
Andrew Wiggin, Stratham.....	1729-32
Nathaniel Weare, Hampton.....	1730-38
Nicholas Gilman, Exeter.....	1732-40
Benjamin Gambling, Portsmouth.....	1733-37
Ellis Huske, Portsmouth.....	1739-49
Joseph Sherburne, Portsmouth.....	1739-40
Samuel Gilman, Exeter.....	1740-47
Thomas Millet, Dover.....	1740-42
Jotham Odiorne, Newcastle.....	1742-47
Thomas Wallingford, Somersworth.....	1747-71
Meshech Weare, Hampton Falls.....	1747-75
Joseph Blanchard, Dunstable.....	1749-58
Leverett Hubbard, Portsmouth.....	1763-85
William Parker, Portsmouth.....	1771-75
Matthew Thornton, Londonderry.....	1776-82
John Wentworth, Rollinsford.....	1776-81
Woodbury Langdon, Portsmouth.....	1782-83, 86-91
Josiah Bartlett, Kingston.....	1782-90
William Whipple, Portsmouth.....	1783-85
John Dudley, Raymond.....	1784-97
Simeon Olcott, Charlestown.....	1790-95
Timothy Farrar, New Ipswich.....	1791-1803
Ebenezer Thompson, Durham.....	1795-96
Daniel Newcomb, Keene.....	1796-98
Edward S. L. Livermore, Portsmouth.....	1797-99
Paine Wingate, Stratham.....	1798-1809
Arthur Livermore, Holderness.....	1799-1809, 1813-16
William K. Atkinson, Dover.....	1803-05
Richard Evans, Portsmouth.....	1809-13
Jonathan Steele, Durham.....	1810-12
Clifton Claggett, Litchfield.....	1812-13
Caleb Ellis, Claremont.....	1813-16
Samuel Bell, Chester.....	1813-16
Levi Woodbury, Francestown.....	1816-23
Samuel Green, Concord.....	1819-40
John Harris, Hopkinton.....	1823-33
Joel Parker, Keene.....	1833-38
Nathaniel G. Upham, Concord.....	1833-42
Leonard Wilcox, Orford.....	1838-40, 48-50
John J. Gilchrist, Charlestown.....	1840-48
Andrew S. Woods, Bath.....	1840-55
Ira A. Eastman, Gilmanton.....	1849-59
Samuel D. Bell, Manchester.....	1849-59
Ira Perley, Concord.....	1850-52
Asa Fowler, Concord.....	1855-61
George Y. Sawyer, Nashua.....	1855-59

Name of Associate Justice and Residence.	Term Served.
J. Everett Sargent, Wentworth.....	1859-73
Henry A. Bellows, Concord.....	1859-69
Charles Doe, Rollinsford.....	1859-74
George W. Nesmith, Franklin.....	1859-70
William H. Bartlett, Concord.....	1861-67
Jeremiah Smith, Dover.....	1867-74
William L. Foster, Concord.....	1869-74, 76-81
William S. Ladd, Lancaster.....	1870-76
Ellery A. Hibbard, Laconia.....	1873-76
Isaac W. Smith, Manchester.....	1874-76, 77-96
Clinton W. Stanley, Manchester.....	1876-84
Aaron W. Sawyer, Nashua.....	1876-77
George A. Bingham, Littleton.....	1876-80, 84-91
William H. H. Allen, Claremont.....	1876-93
Lewis W. Clark, Manchester.....	1877-98
Isaac N. Blodgett, Franklin.....	1880-98
Alonzo P. Carpenter, Concord.....	1881-96
William M. Chase, Concord.....	1891-1907
Robert M. Wallace, Milford.....	1893-1901
Frank N. Parsons, Franklin.....	1895-1902
Robert G. Pike, Dover.....	1896-1901
Robert J. Peaslee, Manchester.....	1898-1901, 07-24
John E. Young, Exeter.....	1898-1901, 04-25
Reuben E. Walker, Concord.....	1901-1925
James W. Remick, Concord.....	1901-04
George H. Bingham, Manchester.....	1902-13
William A. Plummer, Laconia.....	1913-25
Leslie P. Snow, Rochester.....	1921-
John E. Allen, Keene.....	1924-
Thomas L. Marble, Gorham.....	1925-
Oliver W. Branch, Manchester.....	1925-

The following is a list of the chief justices of the superior court under its various names and organizations from the beginning. When the court had two districts or circuits, from 1813-21, there was a chief justice in each.

Name of Chief Justice and Residence.	Term Served.
Timothy Farrar, New Ipswich.....	1813-16
William H. Woodward, Hanover.....	1813-16
Daniel M. Durrell, Dover.....	1816-21
William H. Woodward, Hanover.....	1816-18
Roger Vose, Walpole.....	1818-20
Arthur Livermore, Holderness.....	1825-32
Jonathan Kittridge, Canaan.....	1855-59
William L. Foster, Concord.....	1874-76

Name of Chief Justice and Residence.	Term served.
Robert M. Wallace, Milford.....	1901-13
Robert G. Pike, Dover.....	1913-1917
Robert N. Chamberlin, Berlin	1917-
John Kivel, Dover.....	1917-1924
Oliver W. Branch, Manchester.....	1924-1925
William H. Sawyer, Concord.....	1925-

*There was no court of this kind previous to 1813 or from 1821 to 1825, from 1832 to 1855, from 1859 to 1874, or from 1876 to 1901.

The following is a list of the associate justices of the superior court from the beginning.

Name of Justice and Residence.	Term Served.
Oliver Peabody, Exeter.....	1813-16
Samuel Hale, Barrington.....	1813-16
Richard C. Everett, Lancaster.....	1813-16
Nahum Parker, Fitzwilliam.....	1813-16
Timothy Farrar, Jr., Hanover.....	1824-32
Josiah Butler, Deerfield.....	1825-32
Charles F. Gove, Nashua.....	1843-47
Noah Tebbetts, Rochester.....	1843-44
Ira A. Eastman, Gilmanton.....	1844-49
Leonard Wilcox, Orford.....	1847-48
Samuel D. Bell, Manchester.....	1848-49
George Y. Sawyer, Nashua.....	1851-54
Charles R. Morrison, Haverhill.....	1851-55
Joseph Minot, Concord.....	1852-55
Charles W. Woodman, Dover.....	1854-55
Edward L. Cushing, Charlestown.....	1855
J. Everett Sargent, Wentworth.....	1855-59
Henry F. French, Exeter.....	1855-59
Edward D. Rand, Lisbon.....	1874-76
Clinton W. Stanley, Manchester.....	1874-76
Robert G. Pike, Dover.....	1901-13
Robert J. Peaslee, Manchester.....	1901-07
John E. Young, Exeter.....	1901-04
Charles F. Stone, Laconia.....	1901-10
Robert N. Chamberlain, Berlin.....	1904-1917
William A. Plummer, Laconia.....	1907-13
John M. Mitchell, Concord.....	1910-12
John Kivel, Dover.....	1913-1917
Oliver W. Branch, Manchester.....	1913-1924
William H. Sawyer, Concord.....	1913-1925
John E. Allen, Keene.....	1917-1924

Name of Justice and Residence.	Term Served.
Thomas L. Marble, Gorham.....	1917-1925
Henri A. Burque, Nashua.....	1924-
Robert Doe, Dover.....	1924-1925
Oscar L. Young, Laconia.....	1925-
John Scammon, Exeter.....	1925-
Joseph S. Matthews, Concord.....	1926-

LAW DEPARTMENT

The attorney-general is head of the law department and the prosecuting officer and legal adviser of the state. The office is provided for in the Constitution, and the attorney-general is appointed by the governor and council. Before the constitution there was an attorney-general appointed by the governor. In 1915 the office of assistant attorney-general was created and the department of inheritance tax collection is in the charge of the assistant. The following is a list of the attorney-generals from the beginning, with the term served by each.

Name of General and Residence.	Term Served.
Edward Randolph, England.....	1682-83
Joseph Rayn, England.....	1683-87
James Graham	1687-97
John Pickering, Portsmouth.....	1697-1726, 27-36
Thomas Phipps, Portsmouth.....	1726-27
Matthew Livermore, Portsmouth.....	1736-65
Wyseman Claggett, Litchfield.....	1765-69, 76-78, 81-82
Samuel Livermore, Holderness.....	1769-76, 78-81
John Sullivan, Durham.....	1782-86'
Benjamin West, Charlestown.....	1786-87
John Prentice, Londonderry.....	1787-93
Joshua Atherton, Amherst.....	1793-1801 ¹
William Gordon, Amherst.....	1801-02
Jeremiah Mason, Portsmouth.....	1802-05
George Sullivan, Exeter.....	1805-06, 15-35
Samuel Bell, Francestown.....	1806-07
William K. Atkinson, Dover.....	1807-12
Daniel French, Chester.....	1812-15
Charles F. Gove, Nashua.....	1835-43
Lyman B. Walker, Gilford.....	1843-47
John S. Wells, Exeter.....	1847-48
John Sullivan, Exeter.....	1848-63
William C. Clarke, Manchester.....	1863-72
Lewis W. Clark, Manchester.....	1872-76
Mason W. Tappan, Bradford.....	1876-87

Name of General and Residence.	Term Served.
Daniel Barnard, Franklin.....	1887-92
Edwin G. Eastman, Exeter.....	1892-1911
James P. Tuttle, Manchester.....	1911-1918
Oscar L. Young, Laconia.....	1918-1923, 1924-25
Irving A. Hinkley, Lancaster.....	1923-1924
Jeremy R. Waldron, Portsmouth.....	1925

ASSISTANT ATTORNEY GENERAL

Joseph S. Matthews, Concord.....	1915-1926
Mayland H. Morse, Berlin.....	1926

BANK COMMISSIONERS

The first act relating to the bank commissioners was passed in 1837, and it was approved July 5th by Isaac Hill, governor. It provided for the appointment of three commissioners for a term of one year each. Prior to 1837, such examination of the banks of the state as was made, was performed by committees of the legislature. As early as 1814, the banks were required to make returns of their condition to the governor and council, who submitted the same to the legislature. How soon thereafter the legislature appointed a committee to visit the banks and make examination of their condition, is not clear; but the act of June 29, 1821, specified,—

“That all committees provided by the legislature for the purpose of examining into the state and condition of any banking corporation in this state shall be paid a reasonable compensation.”

This provision of law is found in the compilation of laws made in 1830, and the practice of having the banks examined by committees of the legislature probably continued until the creation of the bank commission in 1837.

The work of these legislative committees and of the bank commissioners was confined to banks of issue and discount until 1841, when the commissioners were directed by the legislature to make examinations of the savings banks of the state. There were, however, only eight savings banks in New Hampshire at that time, and their total deposits were less than one million dollars.

The terms of the commissioners continued to be of one year each until 1881, when the number was reduced from three to two and the terms made two years each. In 1889, the law was amended and a board of three commissioners was created with terms of three years each, the terms being so arranged that one expired each year. The board of com-

missioners continued until it was abolished in 1913 and one commissioner and a deputy provided by the legislature. In 1915, a board of three commissioners was restored, with one commissioner designated as chairman; and the terms were extended to six years, with one expiring every two years. The legislature, in 1925, again abolished the commission and established the offices of bank commissioner and deputy bank commissioner, each with a term of six years, and authorized the commissioner to employ two examiners and two accountants, in addition to the clerical force of the office.

Until 1881 the commissioners were paid for their examinations by the banks at the rate, at first, of two dollars per day and ten cents a mile for travel. Subsequently the per diem was increased to three dollars, and in 1885 to five dollars. Salaries were first established in 1889.

The following is a roster of the bank commissioners of the state and their terms of service:

- Jonathan Harvey, Sutton, 1837-40.
- John Chadwick, Middletown, 1837-40.
- *James Clark, Franklin, 1837-38.
- Jotham Lawrence, Exeter, 1838-40.
- †John S. Wells, Lancaster, March, 1840.
- †James M. R. Wilkins, Bedford, May, 1840.
- *Andrew S. Woods, Bath, June, 1840.
- *Leonard Wilcox, Orford, December, 1840.
- *Amos Tuck, Exeter, 1841-44.
- James M. Rix, Lancaster, 1842-46 and 1847-54.
- †John H. Steele, Peterborough, January, 1843.
- Titus Brown, Francestown, 1843-46.
- *Ira St. Clair, Deerfield, 1844-46 and 1847-48.
- Henry B. Chase, Warner, 1846-47.
- Simeon B. Johnson, Littleton, 1846-47.
- Horace L. Hazelton, Meredith, 1846-47.
- Frederick Vose, Walpole, 1847-54.
- Henry F. French, Exeter, 1848-54.
- George F. Starkweather, Keene, 1854-55.
- Henry F. Wendall, Portsmouth, 1854-55.
- John G. Sinclair, Bethlehem, 1854-55.
- John L. Rix, Haverhill, 1855-58.
- George C. Peavey, Strafford, 1855-58.
- Charles J. Amidon, Hinsdale, 1855-58.
- Daniel P. Wheeler, Orford, 1858-61.
- Cyrus K. Sanborn, Rochester, 1858-61.
- George W. Pinkerton, Manchester, 1858-61.
- Charles H. Powers, Jaffrey, 1861-66.
- Nathaniel H. Sanborn, Franklin, 1861-63.
- John Peavey, Tuftonboro, 1861-64.
- Cornelius V. Dearborn, Peterborough, 1863-66.

- Elijah Wadleigh, Wakefield, 1864-66.
 Henry O. Kent, Lancaster, 1866-68.
 Charles W. Johnson, Manchester, 1866-67.
 Jacob G. Cilley, Manchester, 1866-69.
 William W. Hayes, Farmington, 1867-70.
 Nathan S. Johnson, Newbury, 1868-71.
 Moses R. Emerson, Claremont, 1869-71 and 1872-74.
 Noah Tebbetts, Rochester, 1870-71.
 Amos L. Jenness, Deerfield, 1871-72 and 1874-76.
 Alonzo J. Fogg, Concord, 1871-72 and 1875-76.
 *Frank Kimball, Andover, 1871-72.
 Joseph M. Folsom, Belmont, 1872 and 1874-76.
 John D. Lyman, Exeter, 1872-76 and 1880-83.
 †Buel C. Carter, Rollinsford, 1872-76 and 1881-86.
 *Frank A. McKean, Nashua, 1874-75.
 Leander W. Cogswell, Henniker, 1876-81.
 John G. Kimball, Nashua, 1876-80.
 Amos J. Blake, Fitzwilliam, 1876-80.
 William H. Berry, Pittsfield, 1880-81.
 George E. Gage, Manchester, 1883-87.
 *Charles E. Cooper, Hinsdale, 1886-87.
 †James O. Lyford, Concord, 1887-95 and 1915-1924.
 Alonzo I. Nute, Farmington, 1887-90.
 *William A. Heard, Sandwich, 1889-93.
 †Alpheus W. Baker, Lebanon, 1890-1905.
 †John Hatch, Greenland, 1893-1904.
 Thomas J. Walker, Concord, 1895-98.
 †George W. Cummings, Frankestown, 1898-1904.
 Richard M. Scammon, Stratham, 1904-13.
 Arthur E. Dole, Concord, 1904-13 and 1925-
 Henry F. Green, Littleton, 1905-11.
 Thomas F. Johnson, Colebrook, 1911-13.
 †Richard M. Scammon, Stratham, 1913-14.
 Frederic S. Nutting, Deputy, Manchester, 1913-15.
 George E. Farrand, Concord, 1914-15 and 1924-25.
 *Frederic S. Nutting, Manchester, 1915-25.
 *Guy H. Cutter, Jaffrey, 1915-23.
 Leon O. Gerry, Madison, 1923-25.
 George E. Farrand, Concord, 1924-25.

*Resigned.

†Declined.

‡Died in office.

PUBLIC SERVICE COMMISSION

The public service commission was formerly known as the railroad commission, and was created by the legislature eighty-two years ago, in 1844. Previous to that there had been a regulation of railroads by the state and as early as 1838 a law was passed authorizing the governor and council to appoint three commissioners in each county. The first state commission, however, was named in 1844, and in 1855 election by popular vote was substituted for appointment. In 1883 election was abolished and appointment restored. In 1911 the name was changed to public service commission and the powers and duties of the board enlarged. Previous to 1911 commissioners were appointed or elected one at a time for three-year terms, but since that year the term has been six years. Special commissioners have served from time to time, but were not regarded as members of the state board and are not listed below in the following list of commissioners from the beginning, with the residence of each and term served.

Name of Commissioner and Residence.	Term Served.
Charles J. Fox, Nashua.....	1838-45
Edmund Elliot, Exeter.....	1844-45
Harvey Huntoon, Unity.....	1845-46
Titus Brown, Francestown.....	1845-49
Elijah R. Carrier, Newton.....	1845-50
Samuel Garfield, Langdon.....	1846-49
James W. Weeks, Lancaster.....	1849-54
Asa P. Cate, Northfield.....	1849-55
Stephen W. Dearborn, Exeter.....	1851-57
Benjamin H. Plaisted, Jefferson.....	1854-56
Francis H. Lyford, Manchester.....	1855-58
Greenleaf Cummings, Lisbon.....	1856-59
Jeremy O. Nute, Farmington.....	1857-60
Archibald H. Dunlap, Nashua.....	1858-61
Merril C. Forrest, Berlin.....	1859-62
Jeremiah C. Tilton, Sanbornton.....	1861-64
Jonathan T. P. Hunt, Manchester.....	1861-64
Dixi Crosby, Hanover.....	1862-65
David H. Buffum, Somersworth.....	1863-66
Person C. Cheney, Peterborough.....	1864-67
Milan W. Harris, Dublin.....	1865-68
George D. Savage, Alton.....	1866-69
Jesse Gault, Hooksett.....	1867-70
James W. Johnson, Enfield.....	1868-70
Samuel D. Quarles, Ossipee.....	1869-72
Charles P. Gage, Nashua.....	1870-73
D. W. Buckminster, Keene.....	1870-71

Name of Commissioner and Residence.	Term Served.
David Gilchrist, Franklin.....	1871-74
Albert S. Twitchell, Gorham.....	1872-75
Edward P. Hodsdon, Dover.....	1873-76
Alvah W. Sulloway, Franklin.....	1874-77
Charles H. Powers, Jaffrey.....	1875-78
William A. Pierce, Portsmouth.....	1876-79
Granville P. Conn, Concord.....	1877-80
David E. Williard, Orford.....	1878-80
James E. French, Moultonborough.....	1879-82
Charles A. Smith, Manchester.....	1880-82
Edward J. Tenney, Claremont.....	1880-87
Benning W. Hoyt.....	1882-83
Stillman Humphrey, Concord.....	1882-83
Orrin C. Moore, Nashua.....	1883-86
E. B. S. Sanborn, Franklin.....	1883-88, 94-1904
Henry M. Putney, Manchester.....	1886-1909
Benjamin F. Prescott, Epping.....	1887-94
John M. Mitchell, Concord.....	1888-91
Thomas Cogswell, Gilmanton.....	1891-94
Josiah G. Bellows, Walpole.....	1894-1901
Francis C. Faulkner, Keene.....	1901-03
Arthur G. Whittemore, Dover.....	1903-11
George E. Bales, Wilton.....	1904-11
Oscar L. Young, Laconia.....	1909-11
Edward C. Niles, Concord.....	1911-18
John E. Benton, Keene.....	1911-15
Thomas W. D. Worthen, Hanover.....	1911-25
William T. Gunnison, Rochester.....	1915-
John W. Storrs, Concord.....	1918-
Fred H. Brown, Concord.....	1925-

THE INSURANCE DEPARTMENT

The insurance department is conducted by an insurance commissioner appointed by the governor and council for a three-year term. The commission was created by the legislature in 1851, to consist of three commissioners. In 1869 a single commissioner was substituted. The following is a list of commissioners from the beginning, with the term which each served.

Name of Commissioner and Residence.	Term Served.
Uri Lamphrey, Hampton.....	1852-55
Warren L. Lane, Manchester.....	1852-56
Charles F. Brooks, Westmoreland.....	1852-53
Timothy Hoskins, Westmoreland.....	1853-56
John E. Stanyon, Kingston.....	1855-56

Name of Commissioner and Residence.	Term Served.
Albert S. Scott, Peterborough.....	1856-59
Jacob H. Ela, Rochester.....	1856-59
George W. Conant, Enfield.....	1856-57, 62-63
Lorenzo Day, Enfield.....	1857-59
Oliver C. Fisher, Henniker.....	1859-61
Otis F. R. Waite, Claremont.....	1859-61
Benjamin M. Colby, Sanbornton.....	1859-61
C. V. Dearborn, Peterborough.....	1862-63
James Gordon, Laconia.....	1862-65
F. S. Greenleaf, Manchester.....	1864-66
Joseph Gilman, Tamworth.....	1865-67
E. M. Topliff, Manchester.....	1866-68
John Felch, Sunapee.....	1866-69
A. B. Wyatt, Sanbornton.....	1868-70
Francis Winch, Nashua.....	1868-70
Oliver Pillsbury, Concord.....	1870-88
Henry H. Huse, Manchester.....	1888-90
John C. Linehan, Concord.....	1890-1905
George H. Adams, Plymouth.....	1905-11
Robert J. Merrill, Claremont.....	1911-14, 15-17
*Joseph Warren, Rochester.....	1915
Rufus N. Elwell, Exeter.....	1917-1918
John J. Donahue, Manchester.....	1919-23
John E. Sullivan, Somersworth.....	1923-

FISH AND GAME DEPARTMENT

The fish and game department was created in 1865 by the legislature after an investigation had been made of the subject by a select committee on fisheries. The members of the select committee were A. Herbert Bellows of Walpole, John C. Bickford of Manchester, Edward P. Parker of Littleton, Harry Bingham of Littleton, Samuel H. Quincy and William H. Hackett of Portsmouth; Joseph Q. Roles and James P. Upham of Manchester; and George W. Sumner and Edward Spaulding of Nashua.

The commission consisted of two members until 1874, when it was increased to three. In 1913 the department was re-organized and the number of commissioners decreased from three to one. The following is a list of the commissioners from the beginning, with the residence and term served of each:

*Note. Removed by address of legislature.

Name of Commissioner and Residence.	Term Served.
A. Herbert Bellows, Walpole.....	1866-71
Winborn A. Sanborn, Gilford.....	1866-71, 73-76
Thomas E. Hatch, Greenland.....	1871-73, 74-76
William W. Fletcher, Concord.....	1871-76
Oliver H. Noyes, Henniker.....	1876-77
John S. Wadleigh, Laconia.....	1876-77
Andrew C. Fifield, Andover.....	1876-77
Samuel Webber, Charlestown.....	1877-83
Albina H. Powers, Grantham.....	1877-83
Luther H. Hayes, Milton.....	1877-89
George W. Riddle, Manchester.....	1883-93
Elliott B. Hodge, Plymouth.....	1883-93
John H. Kimball, Marlborough.....	1889-92
Willard H. Griffin, Henniker.....	1892-96
William H. Shurtleff, Lancaster.....	1893-1902
Nathaniel Wentworth, Hudson.....	1893-1913
F. L. Hughes, Ashland.....	1896-1902
Charles B. Clarke, Concord.....	1902-13
Merrill Shurtleff, Lancaster.....	1902-10
Frank P. Brown, Whitefield.....	1910-13
Frank J. Beal, Plymouth.....	1913-16
George A. McIntyre, Milford.....	1916-19
Mott L. Bartlett, Concord.....	1919

DEPARTMENT OF EDUCATION

The department of public instruction was created by the legislature in 1867, and the superintendent of public instruction was its active head. In 1913 there was a reorganization of the department. In 1919 there was another reorganization of the department providing for supervision of schools and a state board of education and a commissioner of education.

The following is a list of the commissioners from the beginning, together with the residence of each and the term served:

Name of Superintendent and Residence.	Term Served.
Amos Hadley, Concord.....	1868-70
Anthony C. Hardy, Hinsdale.....	1870-72
John W. Simonds, Andover.....	1872-73, 74-77
Daniel G. Beede.....	1873-74
Charles A. Downs, Lebanon.....	1877-81
James W. Patterson, Hanover.....	1881-92
Fred Gowing, Nashua.....	1892-97
Channing Folsom, Newmarket.....	1897-1904
Henry C. Morrison, Concord.....	1904-1917
Ernest W. Butterfield, Concord.....	1917

MEMBERS OF THE STATE BOARD OF EDUCATION

Wilfred J. Lessard, Manchester.....	1919-
Ralph D. Paine, Durham.....	1919-1921
John C. Hutchins, Stratford.....	1919-1921
Thomas W. Fry, Claremont.....	1919-1921
Frank S. Streeter, Concord.....	1919-1921
Mason Merrill, Marlborough.....	1921-
Mrs. Alice S. Harriman, Laconia.....	1921-
Huntley N. Spaulding, Rochester.....	1921-
Orton B. Brown, Berlin.....	1921-

DEPARTMENT OF AGRICULTURE

The department of agriculture was established by the legislature in 1870 and a board of agriculture was appointed, with a secretary as the active head. In 1913 the board was replaced by an agricultural commissioner, and in 1915 the department was again reorganized with a commissioner. The following is a list of the secretaries of the board of agriculture and the agricultural commissioners, from the beginning, together with the residence of each and the term served.

Name of Commissioner and Residence.	Term Served.
James O. Adams, Boscawen.....	1871-87
Nahum J. Batchelder, Andover.....	1887-1913
Daniel W. Badger, Portsmouth.....	1913-14
Andrew L. Felker, Meredith.....	1914-

COMMISSION OF PHARMACY AND PRACTICAL CHEMISTRY

The commission of pharmacy and practical chemistry was created by the legislature in 1875. It consists of three commissioners, appointed one each year for three-year terms by the governor and council. The following is a list of the commissioners from the beginning, together with the residence of each and the term served:

Name of Commissioner and Residence.	Term Served.
Charles A. Tufts, Dover.....	1875-96
Elias S. Russell, Nashua.....	1875-82
Charles S. Eastman, Concord.....	1875-83
Edward H. Currier, Manchester.....	1882-1912
Charles F. Hildreth, Allenstown.....	1883-89
George F. Underhill, Concord.....	1889-1905
Ben O. Aldrich, Keene.....	1896-1910
Frank H. Wingate, Nashua.....	1906-11

Name of Commissioner and Residence.	Term Served.
Albert S. Wetherell, Exeter.....	1910-13, 15-19
Herbert E. Rice, Nashua.....	1911-17
Eugene Sullivan, Concord.....	1912-15
Paul H. Boire, Manchester.....	1913-16
James L. Dow, Lancaster.....	1916
Daniel W. Sullivan, Jr., Concord.....	1917-23
Frank R. French, Tilton.....	1919
John R. Kelley, Newport.....	1925

THE TAX COMMISSION

The tax commission was formerly known as the board of equalization, and was created in 1878. There were five commissioners appointed for two-year terms by the supreme court. In 1911 the name was changed to tax commission, the membership was reduced from five to three, and the tenure of office increased from two to five years. The following list gives the names, place of residence and term of service of the commissioners from the beginning:

Name of Commissioner and Residence.	Term Served.
Bolival Lovell, Alstead.....	1879-80
Edwin W. Drew, Stewartstown.....	1879-94
Jewett Connor, Exeter.....	1879-94
William Butterfield, Concord.....	1879-84
John M. Parker, Goffstown.....	1879-1900
E. S. Cutter, Nashua.....	1880-83
Charles A. Dole, Lebanon.....	1883-1901
John M. Hill, Concord.....	1884-1900
Edwin Snow, Eaton.....	1894-1907
Charles McDaniel, Springfield.....	1895-1911
George W. Sanborn, East Kingston.....	1900-11
Orange S. Brown, Rollinsford.....	1901-03
William B. Fellows, Tilton.....	1901-08, 11-21
Freeman Higgins, Manchester.....	1903-09
John R. Eastman, Andover.....	1907-11
E. P. Thompson, Laconia.....	1908-11
Sherman E. Burroughs, Manchester.....	1909-11
Albert O. Brown, Manchester.....	1911-21
John T. Amey, Lancaster.....	1911
Charles M. Floyd, Manchester.....	1921-23
Fletcher Hale, Laconia.....	1921-25
Edwin C. Bean, Belmont.....	1923-25
John E. Young, Exeter.....	1925-26
Laurence F. Whittemore, Pembroke.....	1925-
John R. Spring, Nashua.....	1926-

THE DEPARTMENT OF HEALTH

The board of health was established by the legislature in 1881. The personnel consists of the governor and attorney-general, by virtue of their offices, a civil engineer, and three physicians. The active head of the department is the secretary, who is chosen by the board, and he is registrar of vital statistics, with authority to enforce the registration laws.

In 1889 a law was enacted making the board of health a board of commissioners of lunacy, and in 1899 the board was constituted a board of examiners of embalmers. In 1901 the laboratory of hygiene was established, under the authority and management of the board of health.

The members of the board from its organization to the present time have been, with the name, residence and term served by each:

Governor and attorney-general, ex officio	
James A. Weston, C. E., Manchester.....	1881-95
Granville P. Conn, M. D., Concord.....	1881-1913
Carl H. Horsch, M. D., Dover.....	1881-86
Irving A. Watson, M. D., Concord.....	1881-1919
Elwin T. Hubbard, Rochester.....	1886-87
William H. Bragdon, M. D., Conway.....	1887-89
John J. Berry, M. D., Portsmouth.....	1889-95
Robert Fletcher, C. E., Hanover.....	1895-
Charles S. Collins, M. D., Nashua.....	1895-1911
Frank E. Kittredge, M. D., Nashua.....	1911-15
Dennis E. Sullivan, M. D., Concord.....	1913-
George C. Wilkins, M. D., Manchester.....	1915-
Sibley G. Morrill, Concord.....	1919-

SECRETARY

Charles Duncan, Concord.....	1918-
------------------------------	-------

FORESTRY DEPARTMENT

The forestry department was created by the legislature in 1881, and the governor and seven others served as the first forestry commission. In 1889 the commission was reduced to three members, appointed by the governor and council. In 1893 a commission of four, two members of each political party, was created to serve for terms of four years, one seat becoming vacant annually, and appointments were made by the governor and council. The office of secretary of the commission was created, one of the commissioners being salaried secretary and active head of the department. The governor was a commissioner by virtue of his office. In 1909 the department was reorganized and reduced to three in number,

who are appointed by the governor and council, one each year for a term of three years. The governor is not a commissioner, and instead of an active secretary the commission appoints a forester, who serves at the pleasure of the commission. Following is a list of the commissioners from the beginning, with the residence of each and the term served:

Name of Commissioner and Residence.	Term Served.
Henry G. Jesup, Hanover.....	1881-89
Joseph B. Walker, Concord.....	1881-93
William W. Hills, Plaistow.....	1881-89
Joseph B. Barnard, Hopkinton.....	1881-89
William S. Ladd, Lancaster.....	1881-89
Ithiel E. Clay, Chatham.....	1881-89
William F. Flint, Winchester.....	1881-89
George B. Chandler, Manchester.....	1889-1901
Jonathan B. Harrison, Franklin.....	1889-93
Napoleon B. Bryant, Andover.....	1893-1902
James F. Colby, Hanover.....	1893-99
George H. Moses, Concord.....	1893-1907
George E. Bales, Wilton.....	1899-1905
Henry O. Kent, Lancaster.....	1901-09
Marshall C. Wentworth, Jackson.....	1902-05
Jason E. Tolles, Nashua.....	1905-17
Robert P. Bass, Peterborough.....	1905-11
Robert E. Faulkner, Keene.....	1907-09, 12-13
William R. Brown, Berlin.....	1909
George B. Leighton, Dublin.....	1911-12, 15-21
Benjamin F. Greer, Goffstown.....	1913-15
Henry W. Anderson, Keene.....	1920-23
Joseph B. Murdock, Hill.....	1921-
John M. Corliss, Concord.....	1923-

STATE FORESTERS

Edgar C. Hirst, Concord.....	1909-20
John H. Foster, Concord.....	1920

DEPARTMENT OF RECORDS

The department of records was created in 1883, and is under the administration of the indexer of records. The office is unofficially connected with the headquarters of the Grand Army of the Republic. The following is a list of the indexers from the beginning, with the residence of and term served by each:

Name of Indexer and Residence.	Term Served.
Edward Aiken, Milford.....	1883-97
D. K. Foster, Pittsfield.....	1897-98
Frank Battles, Concord.....	1898-

THE DENTAL BOARD

The dental board was created by the legislature in 1891 and known as the board of registration in dentistry until 1913, when the name was changed. It consists of three dentists appointed by the governor and council for three-year terms. The members of the board from the beginning, together with the residence of each and the term served, are in the following list:

Name of Member and Residence.	Term Served.
William Jarvis, Claremont.....	1891-97
F. H. Lunt, Rochester.....	1891-96
Edward B. Davis, Concord.....	1891-95
E. B. Cushing, Laconia.....	1896-99
William R. Blackstone, Manchester.....	1896-1904
George A. Bowers, Nashua.....	1897-
Fred H. Brown, Lebanon.....	1899-1908
Andrew J. Sawyer, Manchester.....	1904-14
Herbert R. Beals, Keene.....	1908-14
Clarence S. Copeland, Rochester.....	1914-23, 26-
Harry L. Watson, Manchester.....	1914-
George A. Tewksbury, Littleton.....	1923-1926

BALLOT LAW COMMISSION

The ballot law commission was created by the legislature in 1891, and consists of a member of each of the two leading political parties, appointed by the governor and council every other year, previous to the state primary election, to consider and decide election and primary disputes. The attorney-general is the third member of the commission by virtue of his office. The following is a list of the commissioners from the beginning, with the residence of each, the party represented and the term served:

Name, Residence and Party.	Term Served.
Henry E. Burnham, Manchester, Republican	1892-98
Irving W. Drew, Lancaster, Democrat.....	1892-98
Edwin D. Ward, Laconia, Republican.....	1898-1900
John B. Nash, Conway, Democrat.....	1898-1900
Thomas F. Johnson, Colebrook, Republican	1900-04
John P. Bartlett, Manchester, Democrat....	1900-04
Walter D. H. Hill, Conway, Republican....	1904-06
Albert S. Wait, Newport, Democrat.....	1904-06
John C. Bickford, Manchester, Republican.	1906-12
Charles C. Rogers, Tilton, Democrat.....	1906-22
Charles A. Perkins, Manchester, Republican	1912-14

Name, Residence and Party.	Term Served.
Frank J. Sulloway, Concord, Republican...	1914-20
Harry F. Lake, Concord, Democrat.....	1922-
Harry J. Brown, Concord, Republican.....	1920-24
Elwin L. Page, Concord, Republican.....	1925-

BUREAU OF LABOR

The bureau of labor was created by the legislature in 1893 and the labor commissioner is its head. It was reorganized in 1911 and a board of arbitration and conciliation created in 1913 to work with the bureau. The commissioner is appointed by the governor and council for a three-year term; and members of the board are appointed, one to represent capital, one to represent labor and one to represent the people, all appointed for three-year terms, one each year.

The following is a list of the commissioners from the beginning, with the residence of each and the term served.

Name of Commissioner and Residence.	Term Served.
John W. Bourlet, Concord.....	1893-95
Julian F. Trask, Laconia.....	1895-99
Lysander H. Carroll, Concord.....	1899-1911
John S. B. Davie, Concord	1911-

The following is a list of the members of the board of arbitration and conciliation, together with the residence and the interests each represents and the term served

Name, Residence and Interest.	Term Served.
John H. Neal, Portsmouth, the People.....	1913-21
Francis J. Hurley, Manchester, Labor.....	1913-16
George A. Tenney, Claremont, Capital.....	1913-26
Michael F. Connolly, Manchester, Labor....	1916-25
Russell C. Thorsell, Exeter.....	1925
Theodore W. Law, Newington.....	1921
Dr. Abram W. Mitchell, Epping.....	1922-1924
John R. McLane, Manchester.....	1925-
Walter F. Duffy, Franklin.....	1926-

DEPARTMENT OF CHARITIES AND CORRECTION

The department of charities and correction was created by the legislature of 1895, and a board of seven members conducts the department. One member is the secretary of the board of health by virtue of his office and the other six are appointed by the governor and council for five-year terms.

The board employs a secretary, who is the active head of the department. The following is a list of the secretaries from the beginning, with the term which each served:

Name of Secretary and Residence.	Term Served.
Julia R. Carpenter, Concord.....	1895-96
Oliver J. M. Gilman, Alton.....	1896-1900
Lillian C. Streeter, Concord.....	1900-01
William J. Ahern, Concord.....	1901-

BOARD OF REGISTRATION IN MEDICINE

The board of medical examiners was created by the legislature in 1897 and consisted of fifteen members, appointed three each year for terms of five years by the governor and council, five upon nomination by the New Hampshire Medical society, five by the New Hampshire Homeopathic Medical society and five by the New Hampshire Eclectic society. In 1915 the membership was reduced from fifteen to five and nominations by the societies were abolished.

The following is a list of the examiners from the beginning, with the residence of each and the term served:

Name of Examiner and Residence.	Term Served.
George H. Shedd (medical), Conway.....	1897-1918
George Cook (medical), Concord.....	1897-1915
Arthur C. Heffinger (medical), Portsmouth	1897-1915
James T. Greeley (medical), Nashua.....	1897-1912
John F. Robinson (medical), Manchester..	1897-1914
Robert H. Hazelton (homeopathic), Lebanon	1897-1903
George W. Flagg (homeopathic), Keene....	1897-1909
Arthur J. Todd (homeopathic), Manchester	1897-1911
R. V. Sweet (homeopathic), Rochester.....	1897-1915
G. H. Morrison (homeopathic), Whitefield.	1897-1903
E. C. Chase (eclectic), Orford.....	1897-1907
F. R. Gerald (eclectic), Laconia.....	1897-1914
W. H. True (eclectic), Laconia	1897-06, 07-15
W. F. Templeton (eclectic), Manchester	1897-1902
Enos Huckins (eclectic), Plymouth	1897-1903
Lester R. Brown (eclectic), Winchester	1902-15
A. K. V. Harvey (homeo.), Somersworth..	1903-08
Henry M. Wiggin (homeopathic), Whitefield	1903-21
A. J. Marston (eclectic), Plymouth	1903-15
Channing Bishop (homeopathic), Bristol..	1908-15
George R. Smith (homeopathic), Dover....	1909-15
Howard N. Kingsford (medical), Hanover	1912-
Charles W. Adams (homeopathic), Franklin	1911-
George S. Foster (medical), Manchester....	1914-15

Name of Examiner and Residence.	Term Served.
A. S. Russell (eclectic), Rumney	1914-15
William R. Garland (eclectic), Plymouth ..	1914-15
Walter T. Crosby, Manchester.....	1915-18
Fred E. Clow, Wolfeboro	1918-
Zenon A. Lavoie, Manchester	1921-
Charles Duncan, Concord.....	1918-

VETERINARY EXAMINING BOARD

The veterinary examining board was established by the legislature in 1901, and consists of three members, appointed by the governor and council for three-year terms. In 1915 the law governing the use of the title of veterinary surgeon was elaborated. The following is a list of the members of the examining board from the beginning, with the residence of each and the term served:

Name of Examiner and Residence	Term Served
Fred L. Bodwell, Dover.....	1901-13
Roger I. Twombly, Berlin.....	1901-09
Samuel L. Wadsworth, Keene.....	1902-04
Guy E. Chesley, Rochester.....	1904-17, 23-26
Robert F. Moore, Laconia.....	1909-15
George D. Darrah, Manchester.....	1913-16, 17-22
Harold Lewis, Nashua.....	1915-21
Henry B. Dunton, Manchester.....	1916-17
E. Ned Ozledam, Manchester.....	1922-25
Harold M. Lewis, Nashua.....	1925-
F. Fay Russell, Concord.....	1925-
Robinson W. Smith, Laconia.....	1926-

DEPARTMENT TO ENFORCE PROHIBITION

The department was established by the legislature of 1917 and provides for a state commissioner of law enforcement and and state liquor agent. The following have held the office:

State Commissioner of Law Enforcement

Jonathan S. Lewis, Concord.....	1918-1922
Ralph W. Caswell, Dover.....	1922-1923
Ora W. Craig, Manchester.....	1923-1925
Ralph W. Caswell, Dover.....	1925-

State Liquor Agent

Edmond Boisvert, Manchester.....	1918-
----------------------------------	-------

HIGHWAY DEPARTMENT

The highway department was created by the legislature in 1905 and reorganized in 1915. Its head is a highway commissioner appointed for five years by the governor and council. From 1905 to 1915 the commissioner was known as superintendent of highways, and for two years previous to the creation of the department there was an engineer who performed the duties of superintending the highways. The following is a list of the men who have held the office of engineer, superintendent or commissioner from the beginning, with the residence of each and the term served:

Name of Commissioner and Residence.	Term Served.
John W. Storrs, Concord.....	1903-05
Arthur W. Dean, Nashua.....	1905-09
Harry C. Hill, Concord.....	1909-12
S. Percy Hooker, Concord.....	1912-14
Frederic E. Everett, Concord.....	1915-

BOARD OF REGISTRATION IN OPTOMETRY

The board of registration in optometry was created by the legislature in 1911, and consists of three optometrists, a physician and an oculist appointed by the governor and council, one each year, for five-year terms. The following is a list of the members from the beginning, with the residence of each and the term served.

Name of Member and Residence.	Term Served.
George H. Brown, Manchester.....	1911-
William E. Wright, Keene.....	1911-1917
Evariste C. Tremblay, Manchester.....	1911-
Charles A. Sturtevant, Manchester.....	1911-13
C. Howard Edmonds, Claremont.....	1911-14, 18-21
Claude M. Snedon, Littleton.....	1913-18
Frederick P. Scribner, Manchester.....	1913-18
James S. Shaw, Franklin.....	1914-
Charles H. Babbitt, Nashua.....	1917-
Fred S. Gray, Rochester.....	1922-

DEPARTMENT OF INSTITUTIONS

The department of institutions was created in 1913 and reorganized in 1915, and included the government of five institutions, the prison, hospital, sanatorium for consumptives, industrial school and school for feeble-minded children. Ten trustees were appointed by the governor and council, two each

year for five-year terms. The trustees employed a purchasing agent who did the buying for all the state departments and such institutions as requested the privilege. From 1913 to 1915 the department was governed by a board of control.

In 1917 there was created a board of trustees of state institutions for the management of the above institutions, the making of repairs of all state buildings except the state house and the buildings of the University of New Hampshire and for the purchase of supplies for all institutions and departments except the University. This board of trustees consisted of five members appointed by the governor and council for five-year terms. In 1919 the law was again amended placing the ultimate authority over and supervision of the institutions and departments in the governor and council who were authorized to appoint seven trustees for each institution consisting of five appointed members for five-year terms and two *ex officio* members. The purchasing agent was appointed by the trustees until 1919 when the governor and council were authorized to appoint one for a three-year term. The following is a list of the members of the board of control and the trustees who succeeded it, with the residence of each and the term served, also the list of purchasing agents.

Name of Trustee and Residence.	Term Served.
Samuel D. Felker, Rochester.....	1913-1915
William J. Ahern, Concord.....	1913-15
Benjamin W. Couch, Concord.....	1913-15
George W. McGregor, Littleton.....	1913-15
George H. Warren, Manchester.....	1915-17
John G. M. Glessner, Bethlehem.....	1915-17
James E. French, Moultonborough.....	1915-17
Stillman H. Baker, Hillsborough.....	1915-17
Lyford A. Mellow, Ossipee.....	1915-17
Dr. William E. Lawrence, Haverhill.....	1915-17
Albert J. Precourt, Manchester.....	1915-17
Abram W. Mitchell, Epping.....	1915-17
Rev. John J. Brophy, Concord.....	1915-17
William H. Moses, Tilton.....	1915-17

UNDER LAW OF 1917

John G. M. Glessner, Bethlehem.....	1917-19
Marcel Theriault, Nashua.....	1917-19
Edgar J. Knowlton, Manchester.....	1917-19
Henry W. Boutwell, Manchester.....	1917-19
Benjamin W. Couch, Concord.....	1917-19

UNDER LAW OF 1919

Charles P. Bancroft, Concord, hospital.....	1919-23
Albert E. Brownrigg, Nashua, hospital	1919-21
Eugene B. Eastman, Portsmouth, hospital..	1919-21
Aristide L. Pelissier, Concord, hospital.....	1919-23
Frances S. Hall, Dover, hospital	1919-
Elbert Wheeler, Nashua, hospital.....	1921-25
John D. Carty, Portsmouth, hospital.....	1922-
Henry E. Charron, Claremont, hospital....	1923-25
Benjamin W. Couch, Concord, hospital.....	1923-
Joseph T. Walker, Concord, hospital.....	1925-
J. Briggs Felton, Manchester, hospital.....	1925-
Joseph Joos, Manchester, school for feeble- minded	1919-25
Ernest L. Bell, Plymouth, school for feeble- minded	1919-25
Harris H. Rice, Rindge, school for feeble- minded	1919-
Joseph P. Boucher, Northumberland, school for feeble-minded	1919-
Mary L. C. Schofield, Peterborough, school for feeble-minded	1919-24
Dorothy B. Jackson, Concord, school for feeble-minded	1924-
Joseph H. Laflamme, Manchester, school for feeble-minded	1925-
John G. Quimby, Laconia, school for feeble- minded	1925-26
Blanche Weymouth, Laconia, school for feeble-minded	1926-
Charles S. Emerson, Milford, industrial school	1919-
William H. Lyons, Manchester, industrial school	1919-21
Augusta Pillsbury, Manchester, industrial school	1919-
Frank W. Hamlin, Charlestown, industrial school	1919-
Benjamin T. Bartlett, Derry, industrial school	1919-24
John C. O'Connor, Manchester, industrial school	1921-26
Augustus W. Shea, Manchester, industrial school	1922-23
George T. Sheehan, Manchester, industrial school	1924-26
Thomas J. Conway, Manchester, industrial school	1925-
Jessie Doe, Rollinsford, industrial school ..	1926-

Harold H. Niles, Concord, prison	1919-23
Bartholomew F. McHugh, Gorham, prison .	1919-24
Stephen S. Jewett, Laconia, prison	1919-
George E. Brown, Newport, prison	1919-25
Clarence I. Hurd, Dover, prison	1919-
Levin J. Chase, Concord, prison	1923-
George A. Veazie, Littleton, prison	1924-26
Treffe Raiche, Manchester, prison	1926-
Rev. H. J. Foote, Lincoln, prison	1926-
Annie Reid Knox, Manchester, sanatorium..	1919-25
John H. Houlihan, Berlin, sanatorium	1919-
Fred E. Clow, Wolfeboro, sanatorium	1919-
Samuel R. Upham, Claremont, sanatorium ..	1919-
Philip H. Faulkner, Keene, sanatoruim	1919-22
George L. Sadler, Nashua, sanatorium	1922-
Frank E. Kennett, Conway, sanatorium	1925-

PURCHASING AGENTS

George W. Fowler, Pembroke	1913-15
Horatio K. Libbey, Goffstown	1915-1919
William A. Stone, Concord	1919-

THE HOSPITAL

The first legislative act to provide personal care for the insane was passed in 1822, providing that any insane person who had committed a crime and was not guilty by reason of insanity, and who would be dangerous to be at large, should be committed by court to prison until restored or discharged by due process of law. Soon after this, agitation throughout the state developed for some better method of care and treatment of the insane. Newspapers enlisted in the cause. In 1836 the legislature passed an act requesting the governor to issue a precept to the selectmen of the towns "to take the sense of the qualified voters on the following question: Is it expedient for the state to grant an appropriation to build an insane hospital?" So successful was this appeal that not only were private funds raised, but in 1838 an act of incorporation was passed, entitled, "An Act to incorporate 'The New Hampshire Asylum for the Insane.'"

The management of the institution was at first semi-private and public, and was vested in a board of trustees, represented in part by the donors and in part by appointees selected by the governor and council, under an act of the legislature of 1839. In the following year, 1840, the legislature repealed the act providing for mutual representation of the donors and the state on the board of trustees, and providing that all trustees should be appointed by the state. With this act of legislation

of 1840 the erection of an asylum for the insane was assured, and the trustees, with the assistance of state and private aid, began the erection of an institution at Concord, which was opened in 1843.

The early construction of the hospital was after the plan of the solid or block type of building. In the case of the asylum there was an administration center, with wings extending from either side. Additional wings have from time to time been added to the original unit, as the exigencies demanded. Modern construction calls for the erection of detached groups of buildings, and in 1882 the first detached building was erected for the care of convalescent, appreciative and intelligent women patients, and is known as the Bancroft building.

From this latter date various events in the history of the hospital have followed each other in rapid sequence, as the following chronological happenings indicate:

Training School for Nurses	1888
Walker Cottage at Lake Penacook	1892
Workshop for Men	1892
Twitchell House	1895
Nurses' Home	1900
Change of name from New Hampshire Asylum for the Insane to New Hampshire State Hospital	1901
State Care Act, authorizing removal of dependent in- sane from almshouses to state hospital	1903
North and South Pavilions	1904
Hospital Building	1906
Heat, Light and Power Plant	1910
Walker Building	1913
Brown Building	1925

The above dates refer to the years in which the various buildings were opened.

Superintendents of the hospital from its opening have been as follows:

George Chandler, M. D.	1842-1845
Andrew McFarland, M. D.	1845-1852
John E. Tyler, M. D.	1852-1857
Jesse P. Bancroft, M. D.	1857-1882
Charles P. Bancroft, M. D.	1882-1914, 1915-1917
Charles H. Dolloff, M. D.	1917-

TRUSTEES FOR STATE HOSPITAL

Charles P. Bancroft, Concord	1919-23
Albert E. Brownrigg, Nashua	1919-21
Eugene B. Eastman, Portsmouth	1919-21
Aristide L. Pelissier, Concord	1919-23

Frances S. Hall, Dover.....	1919-
Elbert Wheeler, Nashua	1921-25
John D. Carty, Portsmouth.....	1922-
Henry E. Charron, Claremont	1923-25
Benjamin W. Couch, Concord.....	1923-
Joseph T. Walker, Concord.....	1925-
J. Briggs Felton, Manchester.....	1925-

THE PRISON

The old prison was built in 1812 and the present prison in 1880, and is governed by a warden appointed by the trustees of institutions. From 1913 to 1915 the prison was under the board of control, which was abolished. Previous to 1913 there was usually a board of prison trustees, who acted under the governor and council and by their appointment.

The following is a list of the wardens since the prison was built, with the term served by each.

Name of Warden	Term Served
Trueworthy J. Dearborn	1812-18
Moses C. Pillsbury	1818-26, 37-40
Daniel Connor	1826-29
Abner J. Stinson	1829-34
John McDaniels	1834-37
Lawson Coolidge	1840-43
Samuel J. Berry	1843-47
James Moore	1847-50
Rufus Dow	1850-53
Gideon Webster	1853-55
William W. Eastman	1855-59
John Foss	1859-65
Joseph Mayo	1865-70
John C. Pillsbury	1870-80
Frank Dodge	1880-87
J. Horace Kent	1887-88
George W. Colbath	1888-94
Nahum Robinson	1894-96
Charles E. Cox	1896-1905
Henry W. K. Scott	1905-13
Charles H. Rowe	1913-18
Edward M. Cogswell	1918-21
Charles B. Clarke	1921

TRUSTEES FOR STATE PRISON

Rev. Harold H. Niles, Concord	1919-23
Bartholomew F. McHugh, Gorham	1919-24
Stephen S. Jewett, Laconia.....	1919-

Levin J. Chase, Concord.....	1919-
George E. Brown, Newport	1919-25
Clarence I. Hurd, Dover.....	1919-
George A. Veazie, Littleton.....	1924-
Treffe Raiche, Manchester.....	1926-

INDUSTRIAL SCHOOL

The industrial school at Manchester was established by the legislature in 1855 and opened in 1858. Its original name was the house of reformation for juvenile and female offenders and was conducted along the lines of a penal institution. It was situated on part of the homestead of General John Stark of the Revolutionary army. In 1881 the name was changed to the industrial school and the policy of its management was changed from that of a penal to that of an educational reformatory. During the last ten years the cottage system of housing the inmates has been carried out, and the present value of the property is over \$250,000.

The management of the institution was at first vested in a board of trustees appointed by the governor and council. In 1913 the trustees were succeeded by the board of control, and this board was in turn succeeded in 1915 by the trustees of state institutions.

The following is a list of the superintendents of the school from the beginning, with the term served by each.

Name of Superintendent	Term Served
Brooks Shattuck	1858-67
Isaac H. Jones	1867-74
John E. Ray	1874-98
Tom W. Robinson	1898-1912
Charles E. Cox	1912
William C. Morton	1912-1917
Vernon E. Backus	1917-1926
James M. George	1926-

TRUSTEES OF INDUSTRIAL SCHOOL

William H. Lyons, Manchester	1919-21
Augusta Pillsbury, Manchester	1919-
Frank W. Hamlin, Charlestown	1919-
Benjamin T. Bartlett, Derry	1919-24
Charles S. Emerson, Milford	1920-
John C. O'Connor, Manchester	1921-22
George T. Sheehan, Manchester	1924-1926
Thomas J. Conway, Manchester	1925-
Jessie Doe, Rollinsford	1926-

SANATORIUM FOR CONSUMPTIVES

The sanatorium for consumptives, officially known as the New Hampshire state sanatorium, is at Glencliff, on the southern slope of Mount Mossilauke in the White Mountains. It was established by the legislature in 1907 and opened in 1909. Its establishment resulted from the recommendation of a commission which was authorized by the legislature in 1901 and which consisted of Dr. Ezra Mitchell of Lancaster, Dr. Nathaniel G. Brooks of Charlestown and Dr. Irving A. Watson of Concord, secretary of the board of health.

The commission made its report and recommendation in 1902, and five years later the legislature established the sanatorium. It is 1,650 feet above the sea and it enjoys an average of 170 perfectly clear days every year. In 1909 the two wards, one for men and one for women, were opened; in 1912 they were enlarged and a service building was added; and in 1913 and 1914 a barn, piggery, refrigerating plant, coal pocket and shack were added.

The sanatorium has a capacity of over one hundred patients now and there are 411 acres of land. The value of the property is nearly \$150,000, and its management is vested with the board of trustees. The following is a list of the superintendents of the sanatorium from the beginning, with the name of the sanatorium from which each came to Glencliff and the term served.

Name and Where From	Term Served
P. Challis Bartlett, Rutland, Mass.	1909-10
John E. Runnells, Lakeville, Mass.	1910-12
John M. Wise, Rutland, Mass.	1912-21
Charles E. Perry, Haydenville, Mass.	1921-23
Robert M. Deming, Burlington, Vt.	1923-

TRUSTEES

Annie R. Knox, Manchester	1919-1925
John H. Houlihan, Berlin	1919-
Fred E. Clow, Wolfeboro	1919-
Samuel R. Upham, Claremont	1919-26
Philip H. Faulkner, Keene	1919-22
George L. Sadler, Nashua	1922-
Frank E. Kennett, Conway	1925-
Gardner G. Emmons, Concord	1926-

LACONIA STATE SCHOOL

The school for feeble-minded was created by the legislature in 1901. Previous to that the feeble-minded children were supported by the state at the Massachusetts School for Feeble-Minded at Waverly, Mass. The New Hampshire school was

established at Laconia, and its government vested in a board of trustees, consisting of the governor and five others appointed by the governor and council. In 1913 the trustees were abolished and the institution placed under the board of control. In 1915 this board was abolished and the institution placed under the trustees of state institutions and two members, Rev. John J. Brophy of Concord and William H. Moses of Tilton, were designated to look after this institution especially.

The school is situated on the slope of a ridge, two miles from the railroad and the city. It is bounded by the Belknap county farm on the south, Lake Opechee on the east and Lake Winnisquam on the west. The school was opened in 1903, and the following year its only brick dormitory was burned. The school was rapidly rebuilt and has expanded since then.

While the school has grown steadily by new construction and the acquirement of land, the social, ethical and educational side shows equal development. Suitable social amusement and entertainment, with varied healthful occupations, such as approved by Seguin, Montessori and Dr. Fernald, are provided. The children are taught folk and other dancing, games, drills, music, basketry, knitting, weaving and the usual mental school work as far as each one is able to progress. Manual training, cobbling and the domestic sciences are also taken up. As all the vegetables, as well as the milk, for the entire school are raised on the grounds, the boys are given valuable instruction in gardening, farming and the care of the stock. The legislature of 1925 changed the name of the institution from "School for Feeble-Minded" to "Laconia State School."

The age of admission, by application and physician's certificate, is from three to twenty-one years, but women up to the age of forty-five may be committed by probate court.

The following is a list of superintendents of the school from its establishment, with the term served by each:

Dr. Charles L. Little	1903-10
Dr. Benjamin W. Baker	1910-

TRUSTEES

Joseph Joos, Manchester	1919-25
Ernest L. Bell, Plymouth	1919-25
Harris H. Rice, Rindge	1919-
Joseph P. Boucher, Groveton	1919-
Mary L. C. Schofield, Peterborough	1919-24
Dorothy Branch Jackson, Concord	1924-
Joseph H. LaFlamme, Manchester	1925-
John G. Quimby, Laconia	1925-

UNIVERSITY OF NEW HAMPSHIRE

New Hampshire college was founded in 1866 and is known as New Hampshire College of Agriculture and the Mechanic Arts. It was situated at Hanover and connected with Dartmouth college, both having the same president, for twenty-six years. The legislature of 1885 took steps to move the college, on the ground that it had graduated "less than forty agricultural students" in twenty years. In 1892 the college was removed to Durham.

Government of the college is vested in a board of trustees, consisting of the governor, the president of the college, two members elected by the alumni and nine appointed by the governor and council, making thirteen in all. The nine appointive members must include one from each councilor district and seven practical farmers, and not more than five shall be of one political party. The term of office is three years.

The following is a list of the presidents of the college from the beginning, together with the term served by each:

Name of President	Term Served
Asa D. Smith	1866-77
Samuel C. Bartlett	1877-92
Lyman D. Stevens	1892-93
Charles S. Murkland	1893-1903
William D. Gibbs	1903-12
Edward T. Fairchild	1912-17
Ralph D. Hetzel	1917-1926

TRUSTEES

Harvey L. Boutwell, Malden	1914-
Edward H. Wason, Nashua	1916-25
Albert H. Brown, Strafford	1925-
Walter Drew, Colebrook	1914-18
George H. Bingham, Manchester	1914-20
Henry C. Phillips, Haverhill	1916-17
William H. Caldwell, Peterborough	1915-
Richard W. Sulloway, Franklin	1915-
Dwight Hall, Dover	1915-
James A. Tufts, Exeter	1916-
Eugene S. Daniell, Greenland	1916-25
Roy D. Hunter, Claremont	1916-
Andrew L. Felker, Laconia	1917-
William T. Nichols, Manchester	1918-24
John C. Hutchins, Stratford	1918-
Eugene T. Sherburne, Manchester	1924-
Elizabeth C. Sawyer, Dover	1925-

KEENE NORMAL SCHOOL

The Keene normal school was established by the legislature in 1909 and the governor and council and the trustees of the Plymouth normal school were made a joint board for its location and establishment. Additions to the school have been made continually since its establishment. The following is a list of its principals from the beginning, with the term served by each:

Name of Principal	Term Served
Jeremiah M. Rhodes	1909-11
Wallace L. Mason	1911-

PLYMOUTH NORMAL SCHOOL

The Plymouth normal school was established by the legislature in 1870 and opened the following year. New buildings were built in 1887-1889, and in 1890-91 a schoolhouse and dormitory were erected. Nearly 2,000 students have been graduated from the school. The following is a list of the principals from the beginning, with the term served by each:

Name of Principal	Term Served
Silas H. Pearl	1871-73
Horatio O. Ladd	1873-76
Ambrose P. Kelsey	1876-79
Henry Pitt Warren	1879-83
Charles C. Rounds	1883-96
Alfred H. Campbell	1896-1900
James E. Klock	1900-11
Ernest L. Silver	1911-

THE LIBRARY

The library was established in 1823, when all the books that had been accumulating for years in the state house were deposited in the department of state, and for forty-two years the secretary of state was librarian also. In 1865 the legislature officially established the library as a separate institution, and a board of library trustees was created the following year. It consists of three men, one appointed each year by the governor and council for a term of three years. The board appoints a librarian, who serves at the pleasure of the trustees and is the active head of the library. In 1891 the legislature created a library commission, consisting of the librarian and four others, and the commission was consolidated with the trustees in 1901. In 1913 a legislative reference bureau was created

by the legislature and is a part of the library. The board was reorganized in 1917.

The following is a list of the librarians from the beginning, with the residence of each and the term served.

Name of Librarian and Residence	Term Served
William H. Kimball, Concord	1866-72, 73-90
Mitchel Gilmore, Concord	1872-73
Arthur R. Kimball, Concord	1890-95
Arthur H. Chase, Concord	1895-1923
Alice M. Pray, Concord	1923-24
Robert M. McCurdy	1924-

TRUSTEES

William D. Chandler, Concord	1896-1926
George C. Gilmore, Manchester	1897-1900
C. Edward Wright, Whitefield	1899-1901
Leonard F. Burbank, Nashua	1900-03
James F. Brennan, Peterborough	1902-
William J. Starr, Manchester	1907-1910
William F. Whitcher, Haverhill	1903-09
Lee C. Abbott, Manchester	1914-15
George W. Stone, Andover	1916-17
Charles G. Jenness, Rochester	1917-
Edwin F. Jones, Manchester	1915-18
Calvin Page, Portsmouth	1919-24
J. Randolph Coolidge, Sandwich	1926-

PUBLIC LIBRARY COMMISSION

This commission was established by the legislature of 1917 and consists of the state librarian and four commissioners appointed by the governor and council. The following have been commissioners.

James F. Brennan, Peterborough	1917-
F. Mabel Winchell, Manchester	1917-
Albertus T. Dudley, Exeter	1917-
Olin S. Davis, Laconia	1917-1926
B. Frank Horne, Conway	1925-1926
Fay Ganter, Portsmouth	1926-

DEPARTMENT OF MOTOR VEHICLES

The department of motor vehicles was established by the legislature in 1915, and its head is a commissioner of motor vehicles. Previous to that year the registration of automobiles was conducted by the secretary of state. The following is a

list of the commissioners from the beginning, with the residence and term of service of each:

Name of Commissioner and Residence	Term Served
Arthur L. Willis, Concord	1915-16
Olin H. Chase, Newport	1916-22
John F. Griffin, Manchester	1922-

BOARD OF EXAMINERS OF EMBALMERS

The board of examiners of embalmers was established by the legislature of 1917. It consists of the secretary of the board of health and three persons appointed by the governor and council, one of whom is a member of the board of health and the other two are practical undertakers. The following have been members of the board:

Carlos H. Foster, Concord	1917-
Benjamin C. Lambert, Manchester	1917-23
George C. Wilkins, Manchester	1917-
Joseph N. Boufford, Manchester	1924-

STATE BOARD OF EXAMINERS IN CHIROPODY

The board of examiners in chiropody was established by the legislature of 1919. It consists of the secretary of the board of registration in medicine, one physician and one chiropodist who are appointed by the governor and council. The following have been members of the board since its organization:

Charles S. Davis, Manchester	1919-
Charles W. Hannaford, Portsmouth	1919-25
Frederick P. Scribner, Manchester	1925-

BOARD OF CHIROPRACTIC EXAMINERS

The board of chiropractic examiners was established by the legislature of 1921. It consists of two chiropractors and one physician. The following have been members of the board since its organization:

George H. Nash, Concord	1921-
Edward J. Bullock, Keene	1921-

UNITED STATES SENATORS FROM NEW HAMPSHIRE

The following is a list of the senators from this state, with the political party to which each belonged and the years of service. One of the first senators, John Langdon, was chosen

president pro tempore of the first national senate in 1789 and presided over that body until Vice-President John Adams qualified as president of the senate by virtue of his office as vice-president. Senator Langdon was again elected president in the second senate in 1792-3. Senator Samuel Livermore was elected president of the fourth senate in 1795-6 and of the sixth senate in 1799-1800. Senator Daniel Clark was elected president of the thirty-eighth senate in 1863-4. Senator Jacob H. Gallinger was elected president of the sixty-second senate in 1911-13. Senator George H. Moses was elected president pro tempore in 1926.

Name, Residence and Party	Term Served
Paine Wingate, Stratham, Republican	1789-93
John Langdon, Portsmouth, Republican	1789-1801
Samuel Livermore, Holderness, Republican	1793-1801
Simeon Olcott, Charlestown, Federalist	1801-05
James Sheafe, Portsmouth, Federalist	1801-02
William Plumer, Epping, Republican	1802-07
Nicholas Gilman, Exeter, Federalist	1805-14
Nahum Parker, Fitzwilliam, Republican	1807-10
Charles Cutts, Portsmouth, Federalist	1810-13
Jeremiah Mason, Portsmouth, Federalist	1813-17
Thomas W. Thompson, Concord, Federalist	1814-17
David L. Morrill, Goffstown, Federalist	1817-23
Clement Storer, Portsmouth, Republican	1817-19
John F. Parrott, Portsmouth, Republican	1819-25
Samuel Bell, Chester, Republican	1823-35
Levi Woodbury, Portsmouth, Democrat	1825-31, 41-45
Isaac Hill, Concord, Democrat	1831-36
Henry Hubbard, Charlestown, Democrat	1835-41
John Page, Haverhill, Democrat	1836-37
Franklin Pierce, Hillsborough, Democrat	1837-42
Leonard Wilcox, Orford, Democrat	1842-43
Charles G. Atherton, Nashua, Democrat	1843-49, 1853
Benning W. Jenness, Strafford, Democrat	1845-46
Joseph Cilley, Nottingham, Democrat	1846-47
John P. Hale, Dover, Free Soil	1847-53, 55-65
Moses Norris, Jr., Manchester, Democrat	1849-55
Jared W. Williams, Lancaster, Democrat	1853-55
John S. Wells, Exeter, Democrat	1855
James Bell, Laconia, Whig	1855-57
Daniel Clark, Manchester, Republican	1857-66
Aaron H. Cragin, Lebanon, Republican	1865-77
George G. Fogg, Concord, Republican	1866-67
James W. Patterson, Hanover, Republican	1867-73

(NOTE—Dr. John Goddard of Portsmouth, a Federalist, was elected senator in 1813, but declined.)

Name, Residence and Party	Term Served
Bainbridge Wadleigh, Milford, Republican .	1873-79
Edward H. Rollins, Concord, Republican	1877-83
Charles H. Bell, Exeter, Republican	1879
Henry W. Blair, Plymouth, Republican	1879-1891
Austin F. Pike, Franklin, Republican	1883-86
Person C. Cheney, Manchester, Republican .	1886-87
William E. Chandler, Concord, Republican ..	1887-89, 89-01
Gilman Marston, Exeter, Republican	1889
Jacob H. Gallinger, Concord, Republican ..	1891-1918
Henry E. Burnham, Manchester, Republican	1901-13
Henry F. Hollis, Concord, Democrat	1913-19
Henry W. Keyes, Haverhill	1918-
George H. Moses, Concord	1918-

CONGRESSMEN FROM NEW HAMPSHIRE

Continental Congress, 1774-1788

Name of Member	Term Served
John Sullivan	1774-75, 80-81
Nathaniel Folsom	1774-75, 77-78, 79-80
Josiah Bartlett	1775-79
John Langdon	1775-77, 86-87
William Whipple	1776-79
Matthew Thornton	1776-78
George Frost	1777-79
John Wentworth, Jr.	1778-79
Nathaniel Peabody	1779-80
Woodbury Langdon	1779-80
Samuel Livermore	1780-83, 85-86
John T. Gilman	1782-83
Phillips White	1782-83
Abiel Foster	1783-85
Jonathan Blanchard	1783-85
Pierce Long	1784-86
Nicholas Gilman	1786-88
Paine Wingate	1787-88

HOUSE OF REPRESENTATIVES, 1789-1927

Under the constitutional apportionment which provided for a house of representatives in congress, New Hampshire was allotted three seats. The national census of 1790 (first census) increased this to four, the second census of 1800 to five and the third census of 1810 to six seats. The census of 1830 reduced it to five, that of 1840 to four and that of 1850 to

three. The census of 1870 reduced it to two, but the seat taken away was restored until the next census of 1880, since when the state has had two representatives.

Name, Residence and Profession	Term Served
Nicholas Gilman, Exeter, merchant	1789-97
Samuel Livermore, Holderness, lawyer	1789-93
Abiel Foster, Canterbury, clergyman	1789-91, 95-1803
Jeremiah Smith, Peterborough, lawyer	1791-97
John S. Sherburne, Portsmouth, lawyer	1793-97
Paine Wingate, Stratham, clergyman	1793-95
William Gordon, Amherst, lawyer	1797-1800
Péleg Sprague, Keene, lawyer	1797-99
Jonathan Freeman, Hanover, farmer	1797-1801
James Sheafe, Portsmouth, merchant	1799-1801
Samuel Tenney, Exeter, physician	1800-07
Joseph Pierce, Alton, farmer	1801-02
Samuel Hunt, Charlestown, lawyer	1802-05
George B. Upham, Claremont, lawyer	1801-03
Silas Betton, Salem, lawyer	1803-07
Clifton Claggett, Litchfield, lawyer	1803-05, 17-21
David Hough, Lebanon, farmer	1803-07
Thomas W. Thompson, Concord, lawyer	1805-07
Caleb Ellis, Claremont, lawyer	1805-07
Daniel M. Durrell, Dover, lawyer	1807-09
Clement Storer, Portsmouth, merchant	1807-09
Jedediah K. Smith, Amherst, lawyer	1807-09
Francis Gardner, Walpole, lawyer	1807-09
Peter Carleton, Landaff, farmer	1807-09
Nathaniel A. Haven, Portsmouth, merchant	1809-11
William Hale, Dover, merchant	1809-11, 13-17
James Wilson, Peterborough, lawyer	1809-11
John C. Chamberlain, Charlestown, lawyer	1809-11
Daniel Blaisdell, Canaan, farmer	1809-11
George Sullivan, Exeter, lawyer	1811-13
Josiah Bartlett, Jr., Stratham, physician	1811-13
John A. Harper, Meredith, lawyer	1811-13
Samuel Dinsmoor, Keene, lawyer	1811-13
Obed Hall, Bartlett, farmer	1811-13
Daniel Webster, Portsmouth, lawyer	1813-17
Bradbury Cilley, Nottingham, farmer	1813-17
Samuel Smith, Peterborough, merchant	1813-15
Roger Vose, Walpole, lawyer	1813-17
Jeduthan Wilcox, Orford, lawyer	1813-17
Charles H. Atherton, Amherst, lawyer	1815-17
John F. Parrott, Portsmouth, merchant	1817-19
Josiah Butler, Deerfield, lawyer	1817-23
Nathaniel Upham, Rochester, merchant	1817-23
Salma Hale, Keene, lawyer	1817-19

Name, Residence and Profession	Term Served
Arthur Livermore, Holderness, lawyer	1817-21, 23-25
William Plumer, Jr., Epping, lawyer	1819-25
Joseph Buffum, Jr., Keene, lawyer	1819-21
Matthew Harvey, Hopkinton, lawyer	1821-25
Aaron Matson, Stoddard, farmer	1821-25
Thomas Whipple, Jr., Wentworth physician	1821-29
Ichabod Bartlett, Portsmouth, lawyer	1823-29
Nehemiah Eastman, Farmington, lawyer . .	1825-27
Jonathan Harvey, Sutton, farmer	1825-31
Titus Brown, Francestown, lawyer	1825-29
Joseph Healey, Washington, farmer	1825-29
David Barker, Jr., Rochester, lawyer	1827-29
John Brodhead, Newmarket, clergyman	1829-33
Joseph Hammons, Farmington, physician . .	1829-33
Thomas Chandler, Bedford, farmer	1829-33
Henry Hubbard, Charlestown, lawyer	1829-35
John W. Weeks, Lancaster, farmer	1829-33
Joseph M. Harper, Canterbury, physician . .	1831-35
Benning M. Bean, Moultonborough, farmer	1833-37
Franklin Pierce, Hillsborough, lawyer	1833-37
Robert Burns, Plymouth, physician	1833-37
Samuel Cushman, Portsmouth, lawyer	1835-39
Joseph Weeks, Richmond, farmer	1835-39
James Farrington, Rochester, physician	1837-39
Charles G. Atherton, Nashua, lawyer	1837-43
Jared W. Williams, Lancaster, lawyer	1837-41
Tristram Shaw, Exeter, farmer	1839-43
Ira A. Eastman, Gilmanton, lawyer	1839-43
Edmund Burke, Newport, lawyer	1839-45
John R. Reding, Haverhill, printer	1841-45
John P. Hale, Dover, lawyer	1843-45
Moses Norris, Jr., Pittsfield, lawyer	1843-47
Mace Moulton, Manchester, sheriff	1845-47
James H. Johnson, Bath, merchant	1845-49
Amos Tuck, Exeter, lawyer	1847-53
Charles H. Peaslee, Concord, lawyer	1847-53
James Wilson, Keene, lawyer	1847-51
George W. Morrison, Manchester, lawyer . .	1849-51, 53-55
Harry Hibbard, Bath, lawyer	1849-55
Jared Perkins, Winchester, clergyman	1851-53
George W. Kittridge, Newmarket, physician	1853-55
James Pike, Newmarket, physician	1855-59
Mason W. Tappan, Bradford, lawyer	1855-61
Aaron H. Cragin, Lebanon, lawyer	1855-59
Gilman Marston, Exeter, lawyer	1859-63, 65-67
Thomas M. Edwards, Keene, lawyer	1859-63
Edward H. Rollins, Concord, merchant	1861-67
Daniel Marcy, Portsmouth, merchant	1863-65

Name, Residence and Profession	Term Served
James W. Patterson, Hanover, teacher	1863-67
Jacob H. Ela, Rochester, printer	1867-71
Aaron F. Stevens, Nashua, lawyer	1867-71
Jacob Benton, Lancaster, lawyer	1867-71
Ellery A. Hibbard, Laconia, lawyer	1871-73
Samuel N. Bell, Manchester, lawyer	1871-73, 75-77
Hosea W. Parker, Claremont, lawyer	1871-75
William B. Small, Newmarket, lawyer	1873-75
Austin F. Pike, Franklin, lawyer	1873-75
Frank Jones, Portsmouth, brewer	1875-79
Henry W. Blair, Plymouth, lawyer	1875-79
James F. Briggs, Manchester, lawyer	1877-83
Joshua G. Hall, Dover, lawyer	1879-83
Evarts W. Farr, Littleton, lawyer	1879-80
Ossian Ray, Lancaster, lawyer	1881-85
Martin A. Haynes, Gilford, publisher	1883-87
Jacob H. Gallinger, Concord, physician	1885-89
Luther F. McKinney, Manchester, clergyman	1877-89, 91-93
Alonzo Nute, Farmington, manufacturer . .	1889-91
Orren C. Moore, Nashua, publisher	1889-91
Warren F. Daniell, Franklin, manufacturer	1891-93
Henry M. Baker, Bow, lawyer	1893-97
Henry W. Blair, Plymouth, lawyer	1893-95
Cyrus A. Sulloway, Manchester, lawyer . . .	1895-1913, 15-19
Frank G. Clarke, Peterborough, lawyer	1897-1901
Frank D. Currier, Canaan, lawyer	1901-13
Raymond B. Stevens, Landaff, farmer	1913-15
Eugene E. Reed, Manchester, contractor . .	1913-15
Edward H. Wason, Nashua, lawyer	1915-
Sherman E. Burroughs, Manchester, lawyer	1919-23
William N. Rogers, Wakefield, lawyer	1923-25
Fletcher Hale, Laconia, lawyer	1925-

Direct Primary, 1926

The direct primary election was held September 7, 1926. The Republican and Democratic parties participated. No primary was held in Bridgewater, Waterville, Wentworth's Location and Hart's Location.

The returns are given in detail in the following tables. In the summary the full names and addresses of the candidates with their total vote is given. The other tables, carrying the vote in detail, give only the last name of the candidates.

The first table gives, by counties, the votes for governor, United States senator and representative in Congress of each party. The second table gives the votes for county officers. The third table gives the votes for councillors, by districts; and the fourth table gives the votes for state senators by districts.

DIRECT PRIMARY RETURNS

Total Republican Vote	57,905
Total Democratic Vote	11,469

STATE TICKET—REPUBLICAN

For governor:

Huntley N. Spaulding, Rochester	30,901
John G. Winant, Concord	25,522

Total Vote	56,423
------------------	--------

Majority for Spaulding	5,379
------------------------------	-------

For senator:

Robert P. Bass, Peterborough	17,654
George H. Moses, Concord	37,655
James G. Remick, Concord	1,147

Total vote	56,456
------------------	--------

Plurality for Moses	20,001
---------------------------	--------

STATE TICKET—DEMOCRATIC

For governor:

Eaton D. Sargent, Nashua	8,785
--------------------------------	-------

For senator:

Robert C. Murchie, Concord	6,121
Albert W. Noone, Peterborough	2,774

Total vote	8,895
------------------	-------

Majority for Murchie	3,347
----------------------------	-------

CONGRESSIONAL TICKET—REPUBLICAN

First district:		
Fletcher Hale, Laconia		21,988
Second district:		
Edward H. Wason, Nashua		21,584

CONGRESSIONAL TICKET—DEMOCRATIC

First district:		
Ferdinand Farley		2,831
Francis Clyde Keefe		2,921
		<hr/>
Total vote		5,752
Majority for Keefe		90
Second district:		
George H. Duncan		3,221

COUNTY TICKET—REPUBLICAN

ROCKINGHAM COUNTY

For sheriff:		
Ceylon Spinney, Portsmouth		4,660
Charles F. Knights, East Kingston		1,920
		<hr/>
Total vote		6,580
Majority for Spinney		2,740
For solicitor:		
Stewart E. Rowe, Exeter		4,863
William E. Shaw, Candia		1,582
		<hr/>
Total vote		6,445
Majority for Rowe		3,281
For treasurer:		
Earle R. Stockbridge, Exeter		5,396
For register of deeds:		
John W. A. Green, Exeter		5,624
For register of probate:		
Robert Scott, Exeter		5,393
For commissioners:		
George A. Carlisle, Exeter		4,116
Sherman T. Newton, Portsmouth		3,796
William B. Underhill, Chester		3,603
Stephen M. Wheeler, Atkinson		2,154
George A. Lyford, Brentwood		1,156
Irving M. Heath, Newton		1,124
William F. Jones, Deerfield		958

STRAFFORD COUNTY

For sheriff:		
William S. Davis, Barrington		4,190
For solicitor:		
Burt R. Cooper, Rochester		2,864
Everett J. Galloway, Dover		2,517
		<hr/>
Total vote		5,381
Majority for Cooper		347
For treasurer:		
Frank R. Bliss, Dover		4,386
For register of deeds:		
George G. Welch, Dover		4,343
For register of probate:		
William W. Martin, Dover		4,383
For commissioners:		
William J. Hartford, Dover		4,094
Alfred C. Brainard, Dover		3,973
Mark E. Willey, Durham		3,939

BELKNAP COUNTY

For sheriff:		
Frederick D. Elliott, Laconia		2,200
Burt S. Dearborn, Laconia		712
		<hr/>
Total vote		2,912
Majority for Elliott		1,488
For solicitor:		
Theo Stephen Jewett, Laconia		2,597
For treasurer:		
Arthur W. Dinsmoor, Laconia		2,487
For register of deeds:		
Elizabeth H. Sanborn, Laconia		2,509
For register of probate:		
Carroll W. Stafford, Laconia		2,345
For commissioners:		
Charles F. Locke, Laconia		2,234
Fred H. Smith, Meredith		2,153
Arthur C. L. Randlett, Laconia		2,123

CARROLL COUNTY

For sheriff:		
Fred W. Dinsmore, Conway		1,492
John W. Pike, Tamworth		794
		<hr/>
Total vote		2,286
Majority for Dinsmore		698
For solicitor:		
William J. Britton, Wolfeboro		1,956

For treasurer:	
Wilbur H. Gilman, Wolfeboro	870
Herbert C. Churchill, Conway	825
John A. Edgerly, Tuftonboro	530
	<hr/>
Total vote	2,225
Plurality for Gilman	45
For register of deeds:	
Charles H. Carter, Ossipee	1,453
Gertrude R. Jones, Ossipee	246
Mabel Burroughs Burton, Wakefield	194
	<hr/>
Total vote	1,893
Plurality for Carter	1,207
For register of probate:	
George B. Reed, Ossipee	1,995
For commissioners:	
Charles E. Smart, Ossipee	1,750
Charles M. Towle, Freedom	1,489
Horace Rust, Wolfeboro	1,389
Charles B. Hoyt, Sandwich	1,233

MERRIMACK COUNTY

For sheriff:	
George A. Wooster, Concord	5,675
Charles B. Prescott, Franklin	1,712
	<hr/>
Total vote	7,387
Majority for Wooster	3,963
For solicitor:	
Herbert W. Rainie, Concord	4,372
Willoughby A. Colby, Concord	2,867
	<hr/>
Total vote	7,239
Majority for Rainie	1,505
For treasurer:	
John L. T. Shaw, Chichester	5,983
For register of deeds:	
Edmund H. Brown, Concord	6,201
For register of probate:	
Irak Eugene Keeler, Concord	6,103
For commissioners:	
Arthur H. Britton, Concord	5,617
John G. McQuilkin, Concord	4,520
Joseph G. Colby, Boscawen	4,354
Frederick A. Holmes, Franklin	4,066

HILLSBOROUGH COUNTY

For sheriff:	
John T. O'Dowd, Manchester	573

For solicitor:	
George I. Haselton, Manchester	5,989
Ralph W. Davis, Manchester	5,658
	<hr/>
Total vote	11,647
Majority for Haselton	331
For treasurer:	
James H. Shenton, Nashua	10,155
For register of deeds:	
Enoch D. Fuller, Manchester	5,104
Calvin R. Wood, Nashua	4,029
Henri E. Labine, Nashua	1,566
Joseph P. Clough, Nashua	1,518
	<hr/>
Total vote	12,217
Plurality for Fuller	1,075
For register of probate:	
Lottie B. Copp, Nashua	10,038
For commissioners:	
Albert T. Barr, Manchester	7,118
Augusta Pillsbury, Manchester	6,757
James E. Colburn, Nashua	5,770
Samuel A. Lovejoy, Milford	5,271
Robert D. Edgar, Manchester	4,348
Arthur H. Jacques, Deering	2,078

CHESHIRE COUNTY

For sheriff:	
Edward H. Lord, Keene	2,907
For solicitor:	
Arthur Olson, Keene	2,793
For treasurer:	
Wallace L. Mason, Keene	2,981
For register of deeds:	
Winfield M. Chaplin, Keene	2,870
For register of probate:	
Ella F. Gee, Keene	3,024
For commissioners:	
Grace A. Richardson, Keene	1,947
Fred A. Ramsay, Walpole	1,746
William E. Johnson, Sr., Winchester	1,736
Wilton H. Spalter, Keene	1,660

SULLIVAN COUNTY

For sheriff:	
Albert I. Barton, Croydon	1,693
John G. Blake, Unity	516
	<hr/>
Total vote	2,209
Majority for Barton	1,177

For solicitor:	
Francis W Johnson, Claremont	1,253
Howard N. Hamlin, Charlestown	979
	<hr/>
Total vote	2,232
Majority for Johnson	274
For treasurer:	
Wesley A. Hunt, Charlestown	877
Sumner N. Ball, Washington	444
Edgar W. Davis, Croydon	397
Albert D. Felch, Sunapee	348
	<hr/>
Total vote	2,066
Plurality for Hunt	433
For register of deeds:	
Charles W. Rounseval, Newport	2,082
For register of probate:	
Harry E. Jameson, Newport	2,050
For commissioners:	
Henry C. Sanders, Sr., Claremont	1,954
Frederick W. Aiken, Newport	1,901
Fred A. Barton, Lempster	1,874

GRAFTON COUNTY

For sheriff:	
Albert E. Strain, Littleton	3,756
For solicitor:	
Clark B. Frost, Lisbon	2,177
Henry A. Dodge, Littleton	1,672
Frank B. Clark, Canaan	669
	<hr/>
Total vote	4,518
Plurality for Frost	505
For treasurer:	
William C. White, Bristol	3,575
For register of deeds:	
William J. Randolph, Plymouth	3,768
For register of probate:	
Russell T. Bartlett, Haverhill	3,719
For commissioners:	
Fred Parker, Lisbon	3,250
John Gadd, Plymouth	3,242
George A. Pushee, Lyme	3,207

COOS COUNTY

For sheriff:	
George W. Brown, Berlin	2,437

For solicitor:	
Harry G. Noyes, Gorham	1,491
Frank P. Blais, Berlin	1,402
	<hr/>
Total vote	2,893
Majority for Noyes	89
For treasurer:	
Mark H. Taylor, Berlin	1,540
Enos G. Fay, Lancaster	1,011
	<hr/>
Total vote	2,551
Majority for Taylor	529
For register of deeds:	
Otto W. Oleson, Jefferson	1,879
For register of probate:	
Fred C. Congdon, Lancaster	2,038
For commissioners:	
Joseph A. Vaillancourt, Berlin	2,234
Frank B. Lewis, Whitefield	1,930
Clark E. Swail, Colebrook	1,821

COUNTY TICKET—DEMOCRATIC

ROCKINGHAM COUNTY

For sheriff:	
Everett Earl Judkins, Epping	512
For solicitor:	
Oliver W. Marvin, Newcastle	518
For treasurer:	
George A. Gilmore, Epping	3
For register of deeds:	
Bernard Guptill, Raymond	513
For register of probate:	
Frank N. Young, Derry	473
For commissioners:	
Matthew T. Kennedy, Newmarket	436
Harvey P. Marsh, East Kingston	412
William B. Underhill, Chester	17

STRAFFORD COUNTY

For sheriff:	
Stephen W. Scruton, Dover	1,302
Maurice J. Berry, Somersworth	400
	<hr/>
Total vote	1,702
Majority for Scruton	902
For solicitor:	
Thomas J. McGreal, Somersworth	1,362

For treasurer:		
Samuel H. Craig, Durham	1,033	
For register of deeds:		
Joseph C. Roberts, Rollinsford	1,249	
For register of probate:		
Alvan P. Place, Dover	1,283	
For commissioners:		
Ernest A. Lothrop, Somersworth	1,224	
William Gouin, Dover	966	
Roscoe R. Twombly, Dover	754	
Harold D. Foss, Rochester	644	

BELKNAP COUNTY

For sheriff:		
Juan Smith, Belmont	49	
F. D. Elliott	33	
		<hr/>
Total vote	82	
Majority for Smith	6	
For solicitor:		
Napoleon J. Dyer, Laconia	50	
For treasurer:		
Charles E. Smith, Laconia	49	
For register of deeds:		
Susan M. Mann, Laconia	54	
For register of probate:		
Leon C. Dow, Laconia	50	
For commissioners:		
Michael J. Carroll, Laconia	356	
Ernest H. Goodwin, Gilmanton	49	
N. Joy Harriman, Laconia	49	

CARROLL COUNTY

For sheriff:		
Fred L. Godfrey, Freedom	102	
For solicitor:		
Arthur A. Greene, Conway	84	
For treasurer:		
Isaiah A. Forrest, Madison	85	
For register of deeds:		
Olin A. Knox, Ossipee	80	
For register of probate:		
Ralph S. Parker, Wolfeboro	86	
For commissioners:		
Arthur P. Moulton, Wakefield	88	
Dean W. Davis, Jackson	87	
John S. Quimby, Sandwich	81	

MERRIMACK COUNTY

For sheriff:	
Harold D. Merrill, Concord	87
George A. Wooster, Concord	85
	<hr/>
Total vote	172
Majority for Merrill	2
For solicitor:	
Dennis E. Sullivan, Franklin	947
For treasurer:	
John W. Stanley, Concord	1,014
For register of deeds:	
Emma C. Hammond, Concord	74
For register of probate:	
Ruth Ralph, Franklin	860
For commissioners:	
Austin E. Langley, Boscawen	926
James S. Shaw, Franklin	859
Fred M. Pettengill, Pembroke	144

HILLSBOROUGH COUNTY

For sheriff:	
John T. O'Dowd, Manchester	3,709
For solicitor:	
John S. Hurley, Manchester	2,436
Alvin A. Lucier, Nashua	2,069
	<hr/>
Total vote	4,505
Majority for Hurley	367
For treasurer:	
Aloysius J. Connor, Manchester	3,333
For register of deeds:	
Jerry J. Haggerty, Nashua	3,338
For register of probate:	
John E. Tobin, Manchester	2,229
Samuel J. Dearborn, Manchester	1,503
	<hr/>
Total vote	3,732
Majority for Tobin	716
For commissioners:	
Michael T. Burke, Manchester	2,138
George J. Gingras, Manchester	2,131
Thomas F. Sheehan, Manchester	2,046
James B. Hallisey, Nashua	1,912
Charles S. Currier, Manchester	1,433
Richard Coughlan, Hancock	655

CHESHIRE COUNTY

For sheriff:	
Charles E. Trask, Hinsdale	28

For solicitor:		
John Landers, Keene		42
For treasurer:		
James S. Kellom, Winchester		34
For register of deeds:		
John A. Ryan, Keene		28
For register of probate:		
Ella F. Gee, Keene		178
For commissioners:		
Elgin A. Jones, Keene		32
Timothy H. Bowen, Walpole		27
John Burt, Westmoreland		27

SULLIVAN COUNTY

For sheriff:		
Christopher C. Caffrey, Claremont		173
For solicitor:		
John Leahey, Claremont		60
For treasurer:		
Victor Charron, Claremont		56
For register of deeds:		
Richard P. Donovan, Newport		54
For register of probate:		
Samuel Edes, Newport		50
For commissioners:		
Arthur Lane, Charlestown		51
Leo Osborn, Newport		48
Carl Densmore, Claremont		47

GRAFTON COUNTY

For sheriff:		
Roland A. Lewin, Lisbon		115
For solicitor:		
George W. Pike, Lisbon		421
For treasurer:		
Loring C. Hill, Enfield		98
For register of deeds:		
Charles L. Tupper, Enfield		96
For register of probate:		
Russell T. Bartlett, Haverhill		126
For commissioners:		
Fred P. Wells, Bath		117
Moses A. Batchelder, Plymouth		115
Charles A. Young, Franconia		113

COOS COUNTY

For sheriff:		
Albert E. LeBlanc, Berlin		64
For solicitor:		
Matthew J. Ryan, Berlin		25

For treasurer:		
George A. Ouellette, Berlin		46
For register of deeds:		
William D. Thompson, Lancaster		448
For register of probate:		
Fred C. Congdon, Lancaster		18
For commissioners:		
Jason H. Woodward, Berlin		413
Frank X. McNally, Berlin		385
True G. Martin, Stratford		105

COUNCILOR NOMINATIONS—REPUBLICAN

First district:		
Ora A. Brown, Ashland		5,015
William D. Rudd, Franconia		3,112
		<hr/>
Total vote		8,127
Majority for Brown		1,903
Second district:		
Guy E. Chesley, Rochester		7,134
George A. Wood, Portsmouth		4,218
		<hr/>
Total vote		11,352
Majority for Chesley		2,916
Third district:		
James E. Dodge, Manchester		6,961
Fourth district:		
Albert H. Hunt, Nashua		4,894
Ovid F. Winslow, Nashua		2,551
Perham Parker, Bedford		1,685
		<hr/>
Total vote		9,130
Plurality for Hunt		2,343
Fifth district:		
Frank L. Gerrish, Boscawen		6,523
Harry L. Holmes, Henniker		4,083
		<hr/>
Total vote		10,606
Majority for Gerrish		2,440

COUNCILOR NOMINATIONS—DEMOCRATIC

First district:	
George A. Veazie, Littleton	172
Second district:	
Charles G. Waldron, Dover	201
Third district:	
Thomas J. Conway, Manchester	1,088
Gustave Lafontaine, Manchester	1,020
John J. Quinn, Manchester	982
	<hr/>
Total vote	3,090
Majority for Conway	60
Fourth district:	
Henri T. Ledoux, Nashua	1,465
Fifth district:	
Margaret C. Martin, Concord	1,482

SENATORIAL NOMINATIONS—REPUBLICAN

First district:	
Ozmond W. Fernald, Berlin	779
Second district:	
William H. Leith, Lancaster	1,349
Third district:	
Walter M. Flint, Plymouth	1,218
Earl V. Howard, Piermont	792
	<hr/>
Total vote	2,010
Majority for Flint	426
Fourth district:	
Stephen W. Clow, Wolfeboro	1,166
Harold H. Hart, Wolfeboro	1,002
	<hr/>
Total vote	2,168
Majority for Clow	164
Fifth district:	
John O. Lovejoy, Bristol	1,155
George W. Pushee, Lyme	1,129
	<hr/>
Total vote	2,284
Majority for Lovejoy	26
Sixth district:	
Frank P. Tilton, Laconia	1,673
Jeremiah W. Sanborn, Gilmanton	735
	<hr/>
Total vote	2,408
Majority for Tilton	938

Seventh district:

Obe G. Morrison, Northfield	1,469
John S. Moore, Boscawen	607

Total vote	2,076
Majority for Morrison	862

Eighth district:

George E. Lewis, Newport	1,400
Frederick J. Franklyn, Cornish	787

Total vote	2,187
Majority for Lewis	613

Ninth district:

Horace J. Davis, Hopkinton	1,339
Charles R. Jameson, Antrim	367
Rodman W. Seymour, Sutton	361

Total vote	2,067
Plurality for Davis	972

Tenth district:

Chauncey J. Newell, Alstead	1,425
-----------------------------------	-------

Eleventh district:

Arthur P. Smith, Peterborough	938
Charles H. Dutton, Hancock	522
Archie R. Garfield, Dublin	424

Total vote	1,884
Plurality for Smith	416

Twelfth district:

Eliot A. Carter, Nashua	1,249
Charles Rogers Blake, Nashua	1,120

Total vote	2,369
Majority for Carter	129

Thirteenth district:

John J. Lyons, Nashua	4
Alfred F. Girouard, Nashua	2

Total vote	6
Majority for Lyons	2

Fourteenth district:

Byron Worthen, Goffstown	411
--------------------------------	-----

Fifteenth district:

William B. McInnis, Concord	1,466
Charles E. Staniels, Concord	878

Total vote	2,344
Majority for McInnis	588

Sixteenth district:

William C. Swallow, Manchester	2,243
--------------------------------------	-------

Seventeenth district:

Samuel J. Lord, Manchester	964
Frank W. Garland, Manchester	928

Total vote	1,892
------------------	-------

Majority for Lord	36
-------------------------	----

Eighteenth district:

William G. McCarthy, Manchester	4
Edmond St. Jean, Manchester	3

Total vote	7
------------------	---

Majority for McCarthy	1
-----------------------------	---

Nineteenth district:

Euclide F. Geoffrion, Manchester	745
--	-----

Twentieth district:

Harry H. Meader, Rochester	2,409
----------------------------------	-------

Twenty-first district:

George J. Foster, Dover	385
James S. Chamberlain, Durham	185

Total vote	570
------------------	-----

Majority for Foster	200
---------------------------	-----

Twenty-second district:

Wilbur H. White, Deerfield	1,900
Amos J. Cowan, Salem	1,250

Total vote	3,150
------------------	-------

Majority for White	650
--------------------------	-----

Twenty-third district:

Harry Merrill, Exeter	1,668
-----------------------------	-------

Twenty-fourth district:

Sherman P. Newton, Portsmouth	1,794
-------------------------------------	-------

SENATORIAL NOMINATIONS—DEMOCRATIC

First district:

Charles A. Chandler, Gorham	222
-----------------------------------	-----

Second district:

Charles L. Hurley, Lancaster	46
------------------------------------	----

Third district:

Helen J. Young, Easton	35
------------------------------	----

Fourth district:

Arthur W. Chandler, Conway	88
----------------------------------	----

Fifth district:

Joseph Tighe, Canaan	234
----------------------------	-----

Sixth district:

Lewis H. Wilkinson, Laconia	48
-----------------------------------	----

Seventh district:

Charles S. Stone, Andover	42
---------------------------------	----

Eighth district:	
William H. Doyle, Claremont	53
Ninth district:	
Charles R. Jameson	200
Tenth district:	
Henry C. Metcalf, Alstead	2
Chauncey J. Newell, Alstead	2
	<hr/>
Total vote	4
Tie between Metcalf and Newell	
Eleventh district:	
Edward F. Qualters, Winchester	177
Twelfth district:	
Charles E. Hardy, Hollis	199
Thirteenth district:	
John J. Lyons, Nashua	572
Alfred F. Girouard, Nashua	550
	<hr/>
Total vote	1,122
Majority for Lyons	22
Fourteenth district:	
Harry K. Rogers, Pembroke	226
Llewellyn S. Martin, Pembroke	116
	<hr/>
Total vote	342
Majority for Rogers	110
Fifteenth district:	
Charles H. Rowe	336
Sixteenth district:	
Anson G. Osgood, Manchester	237
Seventeenth district:	
Charles A. Grant, Manchester	280
Eighteenth district:	
William G. McCarthy, Manchester	873
Alexander J. McDonnell, Manchester	288
	<hr/>
Total vote	1,161
Majority for McCarthy	585
Nineteenth district:	
Romeo M. Janelle, Manchester	323
Alpha J. Letendre, Manchester	123
	<hr/>
Total vote	446
Majority for Janelle	200
Twentieth district:	
James E. Lucey, Rochester	622
Edgar J. Ham, Rochester	354
	<hr/>
Total vote	976
Majority for Lucey	268

Twenty-first district:	
John D. McCooey, Dover	40
Twenty-second district:	
Leonard E. Barry, Manchester	309
Jesse G. MacMurphy, Derry	127
	<hr/>
Total vote	436
Majority for Barry	182
Twenty-third district:	
Lester E. Williams, Exeter	229
Twenty-fourth district:	
Oliver B. Marvin, Newcastle	156

REPUBLICAN PRIMARY VOTE

COUNTY	Total Vote	GOVERNOR		U. S. SENATORS			CONGRESSMEN	
		Spaulding	Winant	Bass	Moses	Rennick	Hale Dist. No. 1	Wason Dist. No. 2
Rockingham	8,490	5,321	2,943	2,191	5,942	146	5,995
Strafford	5,674	4,315	1,573	1,403	4,222	98	4,633
Belknap	3,285	2,037	1,070	775	2,232	104	2,774
Carroll	2,791	1,770	816	600	1,829	66	2,026
Merrimack	8,361	3,257	4,785	2,671	5,131	268	789	5,512
Hillsborough	14,269	6,593	7,626	5,074	9,145	149	5,771	5,441
Cheshire	3,677	1,812	1,685	1,072	2,350	67	2,587
Sullivan	2,567	1,450	997	942	1,506	47	2,002
Grafton	5,435	2,626	2,480	1,822	3,224	122	3,867
Coos	3,365	1,720	1,547	1,105	2,084	79	2,175
Totals	57,914	30,901	25,522	17,655	37,665	1,146	21,988	21,584

DEMOCRATIC PRIMARY VOTE

COUNTY	Total Vote	GOVER-NOR		U. S. SENATORS		CONGRESSMEN		
		Sargent		Murchie	Noone	Farley Dist. No. 1	Keefe Dist. No. 1	Duncan Dist. No. 2
Rockingham	673	555		367	206	168	344
Strafford	1,595	1,296		1,104	252	155	1,409
Belknap	667	424		262	114	201	158
Carroll	277	216		157	28	43	133
Merrimack	1,485	1,144		1,100	112	168	114	731
Hillsborough	4,647	3,573		1,950	1,780	2,096	763	1,103
Cheshire	478	239		169	47	232
Sullivan	268	235		152	60	206
Grafton	719	574		445	76	477
Coos	653	529		415	99	472
Totals	11,469	8,785		6,121	2,774	2,831	2,921	3,221

DIRECT PRIMARY

ROCKINGHAM COUNTY (Republican)	Governor		U. S. Senator			Con- gress.	Total
	Winant	Spaulding	Bass	Moses	Remick	1st Hale	
Atkinson	65	67	90	35	3	95	137
Auburn	22	70	16	76	3	72	99
Brentwood	22	132	35	120	100	162
Candia	81	114	54	134	3	130	208
Chester	22	204	16	209	1	209	226
Danville	21	57	10	67	2	64	78
Deerfield	30	141	57	109	4	110	182
Derry	402	295	301	343	52	502	708
East Kingston	15	56	13	61	1	3	81
Epping	11	88	17	79	4	82	102
Exeter	260	674	221	702	12	751	961
Fremont	19	188	23	154	1	117	9
Greenland	38	61	14	84	83	99
Hampstead	13	134	17	134	111	154
Hampton	133	237	87	278	7	263	385
Hampton Falls	10	84	18	73	2	71	94
Kensington	6	45	5	46	42	51
Kingston	23	83	23	88	89	106
Londonderry	121	118	113	128	5	179	254
Newcastle	23	23	18	28	31	49
Newfields	45	86	24	102	1	86	152
Newington	15	9	8	16	18	24
Newmarket	34	68	17	89	1	80	110
Newton	64	52	21	80	3	86	109
North Hampton	14	55	9	57	58	69
Northwood	67	126	91	107	4	141	205
Nottingham	16	86	7	95	1	92	105
Plaistow	61	102	34	123	5	121	170
Portsmouth—Ward 1.	174	250	89	333	5	276	459
Portsmouth—Ward 2.	371	500	210	659	6	667	894
Portsmouth—Ward 3.	125	234	36	320	5	230	369
Portsmouth—Ward 4.	90	144	55	185	1	164	258
Portsmouth—Ward 5.	21	69	8	80	3	50	96
Raymond	39	156	42	153	1	140	206
Rye	34	60	28	65	1	79	97
Salem	290	218	248	270	2	401	541
Sandown	16	33	9	40	43	51
Seabrook	78	167	25	213	8	91	339
South Hampton	13	34	11	34	1	37	49
Stratham	73	57	87	40	1	97	133
Windham	27	46	18	56	55	79
Total	2943	5321	2191	5942	146	5995	8490

ROCKINGHAM COUNTY (Democrat)	Governor	U. S. Senator		Congressman		Total
	Sargent	Murchie	Noone	1st Farley	Keefe	
Atkinson	1	2	2	2
Auburn	19	10	10	13	5	26
Brentwood	5	3	3	2	2	8
Candia	15	5	5	4	8	16
Chester
Danville	1	1	1	1
Deerfield	21	8	9	5	15	24
Derry	46	24	21	27	15	60
East Kingston	11	9	1	1	9	11
Epping	132	110	22	17	112	151
Exeter	29	22	8	5	21	36
Fremont	9	5	2	3	5	9
Greenland	4	2	1	5
Hampstead	7	4	3	2	6
Hampton	9	6	1	1	3	9
Hampton Falls
Kensington	7	7	46	3	4	14
Kingston	7	6	2	2	6	7
Londonderry	5	2	1	4	5
Newcastle	5	5	1	1	5	7
Newfields	5	3	2	3	7
Newington	10	5	4	4	5	10
Newmarket	44	24	15	18	31	55
Newton	4	1	3	1	1	4
North Hampton	1	2	1	3	3
Northwood	13	6	7	5	3	16
Nottingham	5	2	2	1	3	5
Plaistow	6	3	2	2	3	8
Portsmouth—Ward 1.	30	23	8	7	22	30
Portsmouth—Ward 2.	18	18	3	13	21
Portsmouth—Ward 3.	20	12	8	7	13	31
Portsmouth—Ward 4.	12	8	4	3	5	14
Portsmouth—Ward 5.	8	6	4	4	5	14
Raymond	20	13	7	11	7	25
Rye	9	5	2	1	5	10
Salem	8	5	1	4	2	11
Sandown	4	1	3	3	5
Seabrook	6	3	2	4	10
South Hampton	1	1	1	1
Stratham	4	2	2	4
Windham
Total	555	367	209	168	344	673

STRAFFORD COUNTY (Republican)	Governor		U. S. Senator			Con- gress.	Total
	Winant	Spaulding	Bass	Moses	Remick	1st Hale	
Barrington	20	102	29	88	1	102	126
Dover—Ward 1	182	305	88	388	13	392	513
Dover—Ward 2	146	263	71	329	4	330
Dover—Ward 3	142	462	117	475	8	504	604
Dover—Ward 4	162	367	110	418	7	502	562
Dover—Ward 5	14	32	10	38	29	52
Durham	114	117	104	124	2	187	237
Farmington	133	280	94	300	8	314	410
Lee	30	38	21	40	1	51	69
Madbury	27	50	26	49	2	60	79
Middleton	15	5	7	1	11	16
Milton	68	330	100	258	9	273	423
New Durham	24	33	18	38	50	59
Rochester—Ward 1 ..	88	99	112	65	3	127	187
Rochester—Ward 2 ..	95	207	87	190	8	203	310
Rochester—Ward 3 ..	38	239	56	223	4	202	307
Rochester—Ward 4 ..	31	125	32	105	95	169
Rochester—Ward 5 ..	52	345	81	289	9	291	413
Rochester—Ward 6 ..	76	470	116	389	12	445	562
Rollinsford	41	85	31	93	1	108	128
Somersworth—Ward 1	21	85	19	78	4	88	106
Somersworth—Ward 2	20	92	29	80	94	114
Somersworth—Ward 3	10	34	2	30	1	39	45
Somersworth—Ward 4	13	18	4	26	22	33
Somersworth—Ward 5	5	4	2	5	6	10
Strafford	21	118	38	97	1	108	140
Total	1573	4315	1403	4222	98	4633	5674

STRAFFORD COUNTY (Democrat)	Governor	U. S. Senator		Congressman		Total
	Sargent	Murchie	Noone	1st Farley	Keefe	
Barrington	35	32	5	2	35	41
Dover—Ward 1	64	44	21	13	69	91
Dover—Ward 2	87	97	34	21	131
Dover—Ward 3	42	35	2	4	41	42
Dover—Ward 4	97	95	7	3	135	149
Dover—Ward 5	9	96
Durham	6	4	3	2	3	7
Farmington	46	19	16	14	18	65
Lee	10	5	3	1	7	11
Madbury	7	7	1	1	6	9
Middleton	19	13	5	2	15	22
Milton	21	10	8	1	17	23
New Durham	20	17	2	2	16	22
Rochester—Ward 1 ..	11	8	4	2	7	11
Rochester—Ward 2 ..	53	31	15	15	45	80
Rochester—Ward 3 ..	25	16	10	1	26	38
Rochester—Ward 4 ..	83	45	29	14	74	141
Rochester—Ward 5 ..	31	17	8	3	20
Rochester—Ward 6 ..	17	8	4	3	11	23
Rollinsford	48	43	12	5	48	68
Somersworth—Ward 1	70	92	11	7	100	169
Somersworth—Ward 2	83	81	16	8	92	122
Somersworth—Ward 3	115	114	7	2	118	134
Somersworth—Ward 4	174	149	23	11	160	190
Somersworth—Ward 5	121	111	5	7	109	124
Strafford	11	11	1	2	10	13
Total	1296	1104	252	155	1409	1595

BELKNAP COUNTY (Republican)	Governor		U. S. Senator			Con- gress.	Total
	Winant	Spaulding	Bass	Moses	Remick	1st Hale	
Alton	94	212	79	230	2	249	330
Barnstead	49	57	36	69	1	77	111
Belmont	60	28	20	65	83	90
Center Harbor	24	82	12	86	7	92	118
Gilford	82	118	59	138	7	186	234
Gilmanton	52	86	39	91	5	120	144
Laconia—Ward 1	52	105	30	126	1	143	160
Laconia—Ward 2	67	135	53	140	12	181	218
Laconia—Ward 3	44	128	21	148	2	158	176
Laconia—Ward 4	93	186	46	221	13	265	296
Laconia—Ward 5	57	154	49	149	16	191	215
Laconia—Ward 6	156	224	83	281	20	341	397
Meredith	75	193	94	166	5	247	277
New Hampton	63	82	57	73	6	120	155
Sanbornton	27	52	28	53	1	72	85
Tilton	75	195	69	196	6	249	279
Total	1070	2037	775	2232	104	2774	3285

BELKNAP COUNTY (Democrat)	Govern- or	U. S. Senator		Congress- man		Total
	Sargent	Murchie	Noone	1st Farley	Keefe	
Alton	35	25	8	15	13	41
Barnstead	17	9	5	6	7	22
Belmont	6	1	2	3	9
Center Harbor	13	7	3	6	3	18
Gilford	17	9	2	8	4	21
Gilmanton	21	9	7	10	4	32
Laconia—Ward 1	14	11	2	3	8
Laconia—Ward 2	127	70	51	74	46	318
Laconia—Ward 3	16	15	5	9	16
Laconia—Ward 4	14	11	3	5	8	18
Laconia—Ward 5	11	9	1	4	5	16
Laconia—Ward 6	25	17	10	16	8	34
Meredith	32	21	2	15	13	34
New Hampton	35	15	10	16	10	51
Sanbornton	8	6	2	4	5
Tilton	33	27	6	14	12	37
Total	424	262	114	201	158	667

CARROLL COUNTY (Republican)	Governor		U. S. Senator			Con- gress.	Total
	Winant	Spaulding	Bass	Moses	Remick	1st Hale	
Albany	17	7	9	10	6	20	27
Bartlett	7	18	2	21	2	21	27
Brookfield	13	26	6	29	1	35	41
Chatham	2	4	1	6	6	7
Conway	267	148	125	258	12	339	438
Eaton	3	26	2	30	25	33
Effingham	1	76	3	71	1	69	81
Freedom	32	82	26	83	97	117
Hart's Location
Jackson	5	22	5	21	1	23	27
Madison	41	35	38	34	3	55	76
Moultonborough	76	152	43	165	6	174	246
Ossipee	66	291	54	253	17	254	386
Sandwich	51	199	56	182	6	174	286
Tamworth	41	152	48	122	4	140	202
Tuftonboro	44	55	40	60	90	104
Wakefield	31	155	39	137	6	149	187
Wolfeboro	119	322	103	347	1	355	506
Total	816	1770	600	1829	66	2026	2791

CARROLL COUNTY (Democrat)	Governor	U. S. Senator		Congressman		Total
	Sargent	Murchie	Noone	Farley	Keefe	
Albany	3	2	1	2	1	3
Bartlett	16	11	1	6	19
Brookfield	6	3	2	1	1	6
Chatham	6	6	5	6
Conway	28	21	6	9	17	31
Eaton	12	9	3	9	17
Effingham	6	2	2	5	6
Freedom	13	14	3	8	17
Hart's Location
Jackson	5	4	1	5
Madison	8	5	1	3	3	8
Moultonborough	7	5	1	4	8
Ossipee	19	14	3	1	15	26
Sandwich	33	28	1	4	24	61
Tamworth	12	7	3	2	8	13
Tuftonboro	11	5	3	6	4	16
Wakefield	13	6	5	1	11	14
Wolfboro	18	17	1	6	12	21
Total	216	157	28	43	133	277

MERRIMACK COUNTY (Republican)	Governor		U. S. Senator			Congress- man		Total
	Winant	Spaulding	Bass	Moses	Remick	2nd Wason	1st Hale	
Allenstown	20	23	14	29	32	44
Andover	35	69	26	80	2	87	112
Boscawen	171	141	84	221	9	244	350
Bow	52	80	36	78	15	104	139
Bradford	24	38	21	39	4	56	64
Canterbury	59	20	47	31	2	69	82
Chichester	16	28	9	34	3	42	47
Concord—Ward 1	96	98	23	175	5	154	207
Concord—Ward 2	129	8	53	74	5	106	142
Concord—Ward 3	109	42	42	105	4	131	153
Concord—Ward 4	589	281	261	579	32	708	884
Concord—Ward 5	525	230	244	517	38	624	812
Concord—Ward 6	456	135	175	392	22	496	603
Concord—Ward 7	598	153	294	415	44	612	769
Concord—Ward 8	75	30	24	71	6	74	107
Concord—Ward 9	133	38	35	127	10	129	175
Danbury	22	56	9	68	1	65	83
Dunbarton	53	49	31	70	5	84	107
Epsom	90	44	33	96	2	107	144
Franklin—Ward 1	155	121	130	144	5	182	304
Franklin—Ward 2	95	108	71	138	2	125	218
Franklin—Ward 3	201	205	192	220	5	305	424
Henniker	129	173	121	168	11	226	316
Hill	61	37	64	28	3	70	100
Hooksett	57	51	37	65	3	79	109
Hopkinton	181	122	118	182	5	230	321
Loudon	32	57	27	57	2	73	92
Newbury	13	49	11	50	1	46	64
New London	51	84	43	89	2	110	139
Northfield	76	150	63	167	4	188	242
Pembroke	64	79	36	102	6	123	146
Pittsfield	108	179	77	208	3	228	296
Salisbury	34	33	26	37	1	50	67
Sutton	80	16	33	53	2	70	100
Warner	165	116	129	154	2	190	292
Webster	26	32	22	37	47	64
Wilmot	9	32	10	31	2	35	43
Total	4785	3257	2671	5131	268	5512	789	8361

MERRIMACK COUNTY (Democrat)	Governor	U. S. Senator		Congress- man			Total
	Sargent	Murchie	Noone	1st Farley	Keefe	2nd Duncan	
Allenstown	54	35	18	40	8	69
Andover	17	14	2	16	19
Boscawen	21	17	2	19	27
Bow	6	2	3	5	8
Bradford	19	17	2	16	23
Canterbury	13	11	2	6	4	20
Chichester	15	16	2	13	17
Concord—Ward 1	51	53	7	51	77
Concord—Ward 2	16	14	1	16	22
Concord—Ward 3	30	33	26	33
Concord—Ward 4	58	62	57	76
Concord—Ward 5	36	42	34	50
Concord—Ward 6	82	88	6	71	103
Concord—Ward 7	53	58	3	47	72
Concord—Ward 8	42	43	3	40	53
Concord—Ward 9	85	99	3	70	123
Danbury	23	25	25	32
Dunbarton	10	8	9	10
Epsom	65	56	10	19	31	84
Franklin—Ward 1	20	19	2	19	26
Franklin—Ward 2	55	52	8	46	76
Franklin—Ward 3	28	33	23	41
Henniker	13	14	2	12	18
Hill	6	6	1	5	8
Hooksett	54	38	10	40	8	82
Hopkinton	35	35	3	32	40
Loudon	26	25	1	10	10	33
Newbury	16	16	1	14	18
New London	15	14	1	13	18
Northfield	24	23	5	21	5	32
Pembroke	48	45	9	22	25	61
Pittsfield	22	19	1	8	10	26
Salisbury	14	11	2	13	14
Sutton	20	15	2	14	22
Warner	21	19	1	17	25
Webster	5	3	5
Wilmot	21	20	1	21	22
Total	1144	1100	112	168	114	731	1485

HILLSBOROUGH COUNTY (Republican)	Governor		U. S. Senator			Congress- man		Total
	Winant	Spaulding	Bass	Moses	Remick	2nd Wason	1st Hale	
Amherst	63	69	76	59	5	110	147
Antrim	87	91	98	77	1	147	183
Bedford	120	96	86	128	5	157	239
Bennington	15	32	4	43	1	41	49
Brookline	19	25	12	31	34	45
Deering	7	8	7	7	1	13	15
Francestown	55	32	46	37	1	70	88
Goffstown	213	246	132	328	17	377	490
Greenfield	16	41	15	41	2	56	62
Greenville	39	41	42	32	1	68	80
Hancock	45	62	57	49	2	94	112
Hillsborough	164	55	45	173	5	182	225
Hollis	75	35	70	41	15	102	120
Hudson	166	148	157	158	2	220	314
Litchfield	19	23	11	30	38	43
Lyndeborough	53	21	48	27	64	75
Manchester—Ward 1	361	577	229	711	4	777	961
Manchester—Ward 2	535	538	303	770	7	1073	1100
Manchester—Ward 3	506	420	328	608	3	693	952
Manchester—Ward 4	390	422	207	623	6	638	843
Manchester—Ward 5	107	80	53	132	5	103	203
Manchester—Ward 6	393	301	224	483	4	484	728
Manchester—Ward 7
Manchester—Ward 8	347	170	177	353	3
Manchester—Ward 9	298	212	175	366	7	385	537
Manchester—Ward 10	253	215	135	348	1	348	497
Manchester—Ward 11	141	73	75	141	4	225	225
Manchester—Ward 12	303	55	139	232	3	243	407
Manchester—Ward 13	457	100	198	378	5	364	557
Mason	17	16	25	9	1	31	35
Merrimack	49	90	42	89	1	106	146
Milford	341	301	259	385	9	562	681
Mont Vernon	26	38	30	50	62	82
Nashua—Ward 1	362	517	230	651	8	790	908
Nashua—Ward 2	129	272	105	307	1	370	420
Nashua—Ward 3	83	44	58	72	87	137
Nashua—Ward 4	65	57	33	99	108	134
Nashua—Ward 5	46	32	62	18	1	66
Nashua—Ward 6	67	50	37	83	102	128
Nashua—Ward 7	187	194	141	246	2	331	398
Nashua—Ward 8	295	256	210	364	7	460	600
Nashua—Ward 9	131	47	124	72	5	128	211
New Boston	48	66	36	78	103	115
New Ipswich	19	63	26	56	4	71	88
Pelham	39	12	37	12	43	53
Peterborough	247	183	267	164	356	435
Sharon	3	7	5	5	5	10
Temple	36	14	39	13	45	52
Weare	79	96	60	112	146	179
Wilton	102	50	96	58	131	157
Windsor	3	3	3	3
Total	7626	6593	5074	9145	149	5441	5771	14269

HILLSBOROUGH COUNTY (Democrat)	Governor	U. S. Senator		Congress- man			Total
	Sargent	Murchie	Noone	1st Farley	Keefe	2nd Duncan	
Amherst	8	3	2			4	8
Antrim	15	11	3			17	23
Bedford	20	6	15	15	5		29
Bennington	3	3				3	3
Brookline	12	9	4			12	15
Deering	15	12	2			13	15
Fracestown	9	5	2			8	9
Goffstown	46	30	8	28	15		53
Greenfield	15	12	3			14	17
Greenville	24	16	9			23	29
Hancock	27	20	6			26	36
Hillsborough	11	9	1			7	12
Hollis	3	1	2			2	3
Hudson	35	18	13	17	9		208
Litchfield	12	10	1	2	7		17
Lyndeborough	7	4				6	9
Manchester—Ward 1	51	48	10	31	26		73
Manchester—Ward 2	128	65	41	81	37		128
Manchester—Ward 3	139	86	61	96	70		209
Manchester—Ward 4	97	57	63	76	57		157
Manchester—Ward 5	283	169	164	278	96		498
Manchester—Ward 6	325	107	136	191	70		332
Manchester—Ward 7	424	217	261	408	147		
Manchester—Ward 8		104	98	168	64		275
Manchester—Ward 9	65	25	48	66	15		97
Manchester—Ward 10	64	39	36	63	23		109
Manchester—Ward 11	306	96	132	169	70		306
Manchester—Ward 12	150	90	89	200	15		248
Manchester—Ward 13	144	117	64	195	30		272
Mason	4	1	3			3	4
Merrimack	9	5	3	5	2		9
Milford	36	22	12			32	40
Mont Vernon	13	13				12	17
Nashua—Ward 1	39	27	10			29	43
Nashua—Ward 2	15	11	10			13	27
Nashua—Ward 3	93	63	30			64	136
Nashua—Ward 4	51	20	25			42	66
Nashua—Ward 5	20	5	15			19	
Nashua—Ward 6	68	33	21			50	94
Nashua—Ward 7	149	76	82			106	233
Nashua—Ward 8	240	113	175			196	417
Nashua—Ward 9	284	109	82			252	338
New Boston	6	2	3			3	7
New Ipswich	3	2	3			2	6
Pelham	13	9		7	5		15
Peterborough	25	9	16			27	30
Sharon							
Temple	2		2			1	2
Weare	25	16	5			22	27
Wilton	38	23	6			34	42
Windsor	2	2				1	4
Total	3573	1950	1780	2096	763	1103	4647

CHESHIRE COUNTY (Republican)	Governor		U. S. Senator			Con- gress.	Total
	Winant	Spaulding	Bass	Moses	Remick	2nd Wason	
Alstead	21	18	23	18	32	42
Chesterfield	60	26	34	51	1	64	93
Dublin	53	33	54	37	53	93
Fitzwilliam	31	59	21	72	1	78	95
Gilsum	28	24	8	45	44	55
Harrisville	31	30	20	45	49	81
Hinsdale	82	127	76	137	3	169	227
Jaffrey	110	120	78	156	6	198	244
Keene—Ward 1	162	180	71	253	4	244	353
Keene—Ward 2	119	159	79	190	6	188	287
Keene—Ward 3	187	168	124	203	8	272	360
Keene—Ward 4	137	196	82	240	8	265	340
Keene—Ward 5	94	99	59	125	8	159	198
Marlborough	125	73	63	124	10	152	203
Marlow	11	31	7	31	2	35	43
Nelson	16	36	28	25	37	53
Richmond	11	18	5	25	22	31
Rindge	85	104	56	136	1	44	196
Roxbury	5	2	6	2	7	8
Stoddard	4	16	7	12	1	18	20
Sullivan	18	9	8	18	2	27	28
Surry	22	3	17	8	2	21	28
Swanzey	59	116	53	118	1	130	194
Troy	25	45	14	58	62	72
Walpole	159	58	50	161	137	237
Westmoreland	30	62	29	60	1	80	96
Winchester	73	160	57	175	2	162	262
Total	1685	1812	1072	2350	67	2587	3677

CHESHIRE COUNTY (Democrat)	Governor	U. S. Senator		Con- gress.	Total
	Sargent	Murchie	Noone	2nd Duncan	
Alstead	4	3	1	5	5
Chesterfield	5	5	1	6	8
Dublin	3	3	3	3
Fitzwilliam	1	1
Gilsum	2	2	2	2
Harrisville	27	18	2	28	28
Hinsdale	16	6	3	12	21
Jaffrey	43	30	13	50	55
Keene—Ward 1	11	8	3	11	12
Keene—Ward 2	9	4	5	9	11
Keene—Ward 3	14	12	1	10	14
Keene—Ward 4	3	1	2	4	4
Keene—Ward 5	25	17	2	22	33
Marlborough	13	13	4	14	20
Marlow	7	5	1	5	7
Nelson	4	3	1	4	4
Richmond	4	4	4	4
Rindge	6	2	2	6	196
Roxbury
Stoddard	1	1	1	3	3
Sullivan
Surry	3	4	1	4
Swanzy	16	10	2	14	13
Troy	7	7	7	8
Walpole	10	8	2	8	16
Westmoreland	5	3	1	4	6
Winchester	16	11	1	15	19
Total	239	169	47	232	478

SULLIVAN COUNTY (Republican)	Governor		U. S. Senator			Con- gress.	Total
	Winant	Spaulding	Bass	Moses	Remick	^{2nd} Wason	
Acworth	33	17	29	22	44	54
Charlestown	118	100	109	112	6	180	237
Claremont	389	525	383	543	10	734	957
Cornish	61	99	56	98	10	129	166
Croydon	20	26	13	31	1	35	51
Goshen	23	30	27	23	1	40	57
Grantham	16	7	16	6	1	17	23
Langdon	7	19	16	9	22	26
Lempster	18	24	16	23	1	35	42
Newport	217	424	162	483	9	519	674
Plainfield	49	37	40	43	4	73	90
Springfield	5	36	14	23	1	38	41
Sunapee	12	51	24	38	2	56	64
Unity	19	23	28	19	1	48	47
Washington	10	27	9	23	32	38
Total	997	1450	942	1506	47	2002	2567

SULLIVAN COUNTY (Democrat)	Governor	U. S. Senator		Con- gress.	Total
	Sargent	Murchie	Noone	2nd Duncan	
Acworth	3	1	3
Charlestown	19	11	8	15	24
Claremont	108	80	21	98	134
Cornish	7	3	3	7	8
Croydon	2	1	1	2	2
Goshen	6	1	1	4	8
Grantham	4	2	1	4	4
Langdon	1	1	1	1
Lempster	13	7	3	9	15
Newport	39	25	11	35	48
Plainfield	8	3	3	7	8
Springfield	3	2	1	3	3
Sunapee	9	7	1	8	10
Unity	10	7	4	9
Washington	3	3	2	3	4
Total	235	152	60	206	272

GRAFTON COUNTY (Republican)	Governor		U. S. Senator			Con- gress.	Total
	Winant	Spaulding	Bass	Moses	Remick	2nd Wason	
Alexandria	7	8	1	14	12	15
Ashland	72	135	36	173	1	177	232
Bath	39	40	54	22	63	80
Benton	5	3	1	6	6	8
Bethlehem	24	58	7	73	3	64	86
Bridgewater
Bristol	132	165	102	174	10	209	313
Campton	19	94	22	97	3	99	123
Canaan	146	123	88	195	1	155	269
Dorchester	36	15	27	23	1	37	53
Easton	2	1	2	1	3	3
Ellsworth	9	9	8	9
Enfield	65	82	39	105	2	122	152
Franconia	38	22	19	42	2	48	64
Grafton	30	36	36	33	48	74
Groton	20	3	22	1	13	26
Hanover	314	216	308	244	7	380	573
Haverhill	149	220	151	215	10	312	385
Hebron	6	10	6	7	2	13	16
Holderness	27	81	14	90	4	87	113
Landaff	24	1	15	10	22	26
Lebanon	396	249	262	397	5	475	686
Lincoln	34	93	28	85	10	91	127
Lisbon	179	126	127	168	10	276	305
Littleton	199	235	87	329	24	311	496
Livermore	3	1	2	3	3
Lyman	17	3	12	8	17	22
Lyme	42	60	35	66	4	75	107
Monroe	35	31	43	14	8	53	67
Orange	5	6	2	10	10	13
Orford	39	43	35	46	2	65	87
Piermont	146	16	76	65	2	99	170
Plymouth	69	236	45	271	1	272	327
Rumney	26	82	39	63	73	122
Thornton	16	8	7	18	20	26
Warren	32	73	22	97	3	75	125
Waterville	5	3	1	1	5
Wentworth	14	9	7	16	16	23
Woodstock	68	34	41	34	7	53	109
Total	2480	2626	1822	3224	122	3867	5435

GRAFTON COUNTY (Democrat)	Governor	U. S. Senator		Cong.	Total
	Sargent	Murchie	Noone	2nd Duncan	
Alexandria	12	12	15	17
Ashland	61	43	15	51	88
Bath	15	14	1	11	16
Benton	8	6	1	6	8
Bethlehem	19	14	2	12	22
Bridgewater
Bristol	23	17	1	17	28
Campton	4	3	1	4	5
Canaan	18	17	2	15	18
Dorchester	5	3	2	3	5
Easton	12	8	4	11	14
Ellsworth
Enfield	7	7	7	9
Franconia	2	2	2
Grafton	15	13	13	22
Groton	2	2	1	5
Hanover	24	19	4	19	27
Haverhill	21	12	3	19	22
Hebron	1	2	2	3
Holderness	4	3	2	5
Landaff	6	5	1	6	6
Lebanon	20	24	2	15	34
Lincoln	9	2	8	9
Lisbon	52	45	50	52
Littleton	58	51	6	50	77
Livermore	6	6	6	6
Lyman	9	8	2	10	16
Lyme	9	7	1	5	9
Monroe	3	1	2	3	5
Orange	1	1	1	2
Orford	5	3	4	7
Piermont	14	10	11	17
Plymouth	35	20	7	32	40
Rumney	38	30	4	29	63
Thornton	7	4	1	5	8
Warren	16	14	1	16	18
Waterville
Wentworth	18	11	2	10	18
Woodstock	15	6	3	16	16
Total	574	445	76	477	719

COOS COUNTY (Republican)	Governor		U. S. Senator			Cong.	Total
	Winant	Spaulding	Bass	Moses	Remick	2nd Wason	
Berlin—Ward 1	202	115	153	154	13	150	341
Berlin—Ward 2	201	145	165	182	3	189	365
Berlin—Ward 3	343	196	216	314	3	320	562
Berlin—Ward 4	117	66	52	130	2	99	183
Carroll	2	24	1	23	1	20	26
Clarksville	9	4	10	2	5	15
Colebrook	94	136	41	173	19	170	240
Columbia	20	13	4	26	2	27	34
Dalton	19	12	10	19	24	31
Dummer	37	3	30	9	31	40
Errol	3	19	10	11	18	23
Gorham	53	99	37	115	1	102	160
Jefferson	47	55	31	69	2	80	102
Lancaster	105	314	81	334	6	352	431
Milan	18	22	20	18	29	41
Northumberland	48	113	53	111	4	121	171
Pittsburg	38	48	16	65	5	52	91
Randolph	7	2	5	4	8	9
Shelburne	5	4	5	4	9	9
Stark	6	16	7	14	19	21
Stewartstown	45	75	31	80	5	80	137
Stratford	56	130	52	130	4	144	145
Wentworth's Location
Whitefield	72	109	75	97	9	126	183
Total	1547	1720	1105	2084	79	2175	3365

COOS COUNTY (Democrat)	Governor	U. S. Senator		Cong.	Total
	Sargent	Murchie	Noone	2nd Duncan	
Berlin—Ward 1	64	40	22	54	99
Berlin—Ward 2	73	66	11	69	99
Berlin—Ward 3	14	13	2	13	24
Berlin—Ward 4	80	66	10	67	80
Carroll	20	18	19	21
Clarksville	6	5	1	6	6
Colebrook	38	24	12	32	46
Columbia	7	7	1	5	8
Dalton	8	2	2	8	16
Dummer
Errol	7	6	3	8
Gorham	30	28	7	28	42
Jefferson	21	13	2	19	22
Lancaster	46	28	9	41	52
Milan	6	7	2	6	11
Northumberland	20	20	3	20	23
Pittsburg	14	12	13	15
Randolph	4	2	2	4	4
Shelburne	4	3	2	3	5
Stark	10	5	5	9	11
Stewartstown	8	3	4	8	8
Stratford	35	35	34	35
Wentworth's Location
Whitefield	14	12	2	11	18
Total	529	415	99	472	653

REPUBLICAN COUNTY VOTE

ROCKINGHAM COUNTY	Sheriff		Solicitor		Treasurer	Reg. Deed	Reg. Prob.
	Knights	Spinney	Rowe	Shaw	Stockbridge	Green	Scott
Atkinson	21	85	83	18	87	95	91
Auburn	16	61	42	40	67	70	68
Brentwood	58	86	99	33	106	115	111
Candia	57	87	49	139	124	128	124
Chester	57	147	164	31	185	196	188
Danville	12	61	56	11	57	66	61
Deerfield	62	85	82	60	97	106	107
Derry	153	385	349	173	452	482	485
East Kingston	69	12	71	5	62	67	64
Epping	33	60	70	22	83	87	81
Exeter	361	497	725	158	827	832	795
Fremont	78	81	116	22	101	121	114
Greenland	7	90	77	9	82	78	76
Hampstead	27	104	81	49	98	121	114
Hampton	112	212	263	62	261	279	279
Hampton Falls	28	57	83	7	74	85	81
Kensington	26	23	36	15	43	46	42
Kingston	71	33	85	19	94	94	92
Londonderry	49	137	147	31	148	164	159
Newcastle	4	37	25	4	22	28	23
Newfields	45	70	97	23	99	100	96
Newington	5	16	15	5	20	20	19
Newmarket	21	68	60	28	91	83	81
Newton	59	46	80	14	82	88	83
North Hampton	8	58	58	7	65	63	64
Northwood	27	129	100	45	134	150	131
Nottingham	36	75	77	22	87	90	88
Plaistow	56	89	85	52	103	117	118
Portsmouth—Ward 1.		211	259	61	265	246	226
Portsmouth—Ward 2.	114	697	609	90	611	591	577
Portsmouth—Ward 3.	26	325	220	31	177	190	184
Portsmouth—Ward 4.	56	162	165	124	127	136	125
Portsmouth—Ward 5.							
Raymond	33	128	96	66	125	131	132
Rye	7	80	76	9	66	75	72
Salem	136	308	246	149	364	399	369
Sandown	30	13	25	14	36	42	38
Seabrook	62	140	163	38	92	136	98
South Hampton	28	16	30	9	37	38	38
Stratham	45	65	111	8	125	109	103
Windham	11	45	38	15	50	51	50
Total	1920	4660	4863	1582	5396	5624	5393

ROCKINGHAM COUNTY	Commissioners						
	Carlisle	Heath	Jones	Lyford	Newton	Underhill	Wheeler
Atkinson	45	34	13	9	22	58	110
Auburn	46	9	26	12	47	76	13
Erentwood	96	18	19	55	71	30	93
Candia	70	22	40	19	55	131	24
Chester	176	12	14	18	143	193	46
Danville	44	30	3	9	38	46	21
Deerfield	57	24	77	30	79	69	42
Derry	248	59	106	88	281	529	171
East Kingston	28	40	22	27	30	14	38
Epping	49	21	14	32	47	30	52
Exeter	799	171	84	167	511	332	294
Fremont	78	24	22	61	40	93	63
Greenland	74	7	7	12	69	55	13
Hampstead	85	17	6	12	54	121	78
Hampton	207	50	52	67	200	134	76
Hampton Falls	61	18	16	18	50	44	24
Kensington	36	8	3	9	25	22	24
Kingston	62	37	8	30	44	39	40
Londonderry	97	28	49	34	82	154	48
Newcastle	17	7	3	7	29	22	8
Newfields	72	30	15	31	51	35	39
Newington	16	2	5	20	14	5
Newmarket	54	13	19	19	54	49	23
Newton	55	87	13	19	30	38	39
North Hampton	51	4	4	13	54	40	12
Northwood	113	18	59	17	88	80	34
Nottingham	56	24	27	24	58	54	28
Plaistow	62	68	14	34	44	62	99
Portsmouth—Ward 1.	137	23	27	43	300	126	79
Portsmouth—Ward 2.	364	59	42	82	583	402	184
Portsmouth—Ward 3.	143	31	25	34	192	153	86
Portsmouth—Ward 4.	79	21	23	30	159	96	57
Portsmouth—Ward 5.
Raymond	105	11	35	38	102	133	12
Rye	54	8	3	6	69	56	13
Salem	207	117	64	57	165	212	230
Sandown	20	7	17	8	14	39	13
Seabrook	21	22	22	21	128	91	16
South Hampton	22	27	3	10	31	15	12
Stratham	83	20	10	22	52	56	56
Windham	27	11	11	8	27	46	18
Total	4116	1124	958	1156	3796	3603	2154

STRAFFORD COUNTY	Sheriff	Solicitor		Treasurer	Reg. Deeds
	Davis	Cooper	Galloway	Bliss	Welch
Barrington	107	49	67	106	102
Dover—Ward 1	10	249	223	418	407
Dover—Ward 2	349	173	217	342	349
Dover—Ward 3	515	279	298	555	535
Dover—Ward 4	498	209	305	502	500
Dover—Ward 5	32	19	23	31	29
Durham	190	96	106	194	187
Farmington	331	190	175	289	285
Lee	56	19	42	54	53
Madbury	60	47	27	60	60
Middleton	14	7	5	10	11
Milton	284	187	133	244	251
New Durham	47	24	24	38	42
Rochester—Ward 1 ..	148	116	39	111	113
Rochester—Ward 2 ..	231	175	96	164	159
Rochester—Ward 3 ..	123	124	135	186	180
Rochester—Ward 4 ..	80	107	31	82	83
Rochester—Ward 5 ..	330	217	150	218	225
Rochester—Ward 6 ..	324	314	179	360	359
Rollinsford	105	60	63	105	98
Somersworth—Ward 1	81	48	43	81	78
Somersworth—Ward 2	88	49	55	80	80
Somersworth—Ward 3	37	28	12	32	31
Somersworth—Ward 4	22	18	6	18	18
Somersworth—Ward 5	5	1	4	6	6
Strafford	118	60	59	100	102
Total	4190	2864	2517	4386	4343

STRAFFORD COUNTY	Register of Probate	Commissioners		
	Martin	Brahard	Hartford	Willey
Barrington	111	97	103	94
Dover—Ward 1	402	378	382	375
Dover—Ward 2	319	306	337	304
Dover—Ward 3	518	498	419	482
Dover—Ward 4	500	493	493	493
Dover—Ward 5	27	25	30	25
Durham	186	163	160	203
Farmington	305	266	272	268
Lee	56	55	54	59
Madbury	60	59	54	51
Middleton	10	8	10	8
Milton	258	219	246	219
New Durham	43	41	41	39
Rochester—Ward 1 ..	115	94	115	87
Rochester—Ward 2 ..	166	137	160	129
Rochester—Ward 3 ..	192	156	176	147
Rochester—Ward 4 ..	91	70	81	73
Rochester—Ward 5 ..	241	181	209	164
Rochester—Ward 6 ..	358	355	354	354
Rollinsford	94	91	94	89
Somersworth—Ward 1	80	61	73	59
Somersworth—Ward 2	87	72	80	74
Somersworth—Ward 3	34	25	32	27
Somersworth—Ward 4	17	15	15	12
Somersworth—Ward 5	6	5	5	4
Strafford	107	103	99	100
Total	4383	3973	4094	3939

BELKNAP COUNTY	Sheriff		Solici- tor	Treas- urer	Reg. Deeds
	Dearborn	Elliott	Jewett	Dinsmoor	Sanborn
Alton	40	219	221	203	232
Barnstead	34	59	77	59	77
Belmont	21	61	80	75	77
Center Harbor	16	81	89	84	85
Gilford	44	163	178	172	168
Gilmanton	41	83	117	110	112
Laconia—Ward 1	36	108	134	132	119
Laconia—Ward 2	37	171	175	160	164
Laconia—Ward 3	49	120	149	153	150
Laconia—Ward 4	96	186	253	257	239
Laconia—Ward 5	51	160	180	187	174
Laconia—Ward 6	57	311	323	308	292
Meredith	70	175	231	226	228
New Hampton	28	86	107	95	104
Sanbornton	16	60	66	62	68
Tilton	76	157	217	204	220
Total	712	2200	2597	2487	2509

BELKNAP COUNTY	Register of Probate	Commissioners		
	Stafford	Locke	Randlett	Smith
Alton	197	188	181	174
Barnstead	60	65	63	63
Belmont	72	73	66	71
Center Harbor	78	68	62	85
Gilford	140	148	139	133
Gilmanton	99	99	97	93
Laconia—Ward 1	120	107	97	93
Laconia—Ward 2	159	147	139	136
Laconia—Ward 3	149	128	121	119
Laconia—Ward 4	250	217	217	203
Laconia—Ward 5	173	155	152	151
Laconia—Ward 6	289	301	265	255
Meredith	214	189	187	225
New Hampton	85	82	81	92
Sanbornton	61	64	58	58
Tilton	199	203	198	202
Total	2345	2234	2123	2153

CARROLL COUNTY	Sheriff		Solici- tor	Treasurer		
	Dinsmore	Pike	Britton	Churchill	Edgerly	Gilman
Albany	17	4	24	14	3	3
Bartlett	15	8	17	12	1	6
Brookfield	27	9	35	3	3	29
Chatham	6	4	2
Conway	348	52	327	351	22	8
Eaton	16	15	27	27	4
Effingham	65	12	71	9	4	59
Freedom	75	25	89	59	18	18
Hart's Location
Jackson	19	5	23	7	15
Madison	50	20	57	55	4	7
Moultonborough	53	125	149	20	130	39
Ossipee	180	130	252	59	48	196
Sandwich	103	88	159	65	39	59
Tamworth	56	144	142	94	19	44
Tuftonboro	90	9	74	16
Wakefield	129	36	117	9	36	115
Wolfeboro	233	121	373	30	129	252
Total	1492	794	1956	825	530	870

CARROLL COUNTY	Register of Deeds			Reg. Prob.	Commissioners			
	Burton	Carter	Jones	Reed	Hoyt	Rust	Smart	Towle
Albany	1	15	7	22	17	10	21	14
Bartlett	1	12	7	18	18	9	16	8
Brookfield	4	18	10	33	5	33	30	28
Chatham	1	2	3	4	3	6	3
Conway	24	242	26	356	262	146	261	270
Eaton	5	18	5	27	14	12	23	27
Effingham	2	66	3	70	24	55	63	63
Freedom	4	80	7	89	30	71	80	100
Hart's Location
Jackson	3	17	3	24	18	12	17	11
Madison	8	47	9	61	45	29	55	46
Moultonborough	12	137	22	146	125	89	112	96
Ossipee	8	292	25	284	140	194	273	244
Sandwich	12	113	34	144	170	106	124	79
Tamworth	9	120	25	143	110	53	154	111
Tuftonboro	18	74	6	91	57	76	55	57
Wakefield	23	132	13	152	47	118	124	92
Wolfeboro	60	69	42	332	147	383	336	240
Total	194	1453	246	1995	1233	1389	1750	1489

MERRIMACK COUNTY	Sheriff		Solicitor		Treasurer	Reg. Deeds
	Prescott	Wooster	Colby	Rainie	Shaw	Brown
Allenstown						
Andover	39	59	34	59	74	81
Boscawen	89	206	106	181	251	286
Bow	17	112	125	12	105	109
Bradford	11	49	27	33	49	49
Canterbury	22	55	42	32	68	72
Chichester	7	36	17	21	46	41
Concord—Ward 1	28	165	66	117	152	174
Concord—Ward 2	25	104	52	72	111	108
Concord—Ward 3	21	120	54	83	122	24
Concord—Ward 4	121	695	308	515	673	730
Concord—Ward 5	86	658	279	488	594	644
Concord—Ward 6	80	481	174	399	468	494
Concord—Ward 7	113	615	345	388	566	601
Concord—Ward 8	12	91	50	44	77	77
Concord—Ward 9	19	144	76	88	119	126
Danbury	20	58	35	36	58	65
Dunbarton	20	73	70	29	74	79
Epsom	31	92	27	114	124	110
Franklin—Ward 1	144	128	74	143	176	178
Franklin—Ward 2	84	92	56	103	110	107
Franklin—Ward 3	178	193	140	204	295	294
Henniker	48	193	117	122	199	219
Hill	40	46	29	41	60	69
Hooksett	21	66	38	46	73	68
Hopkinton	48	235	75	200	239	259
Loudon	24	65	43	43	82	75
Newbury	13	38	21	26	48	52
New London	24	77	43	70	91	98
Northfield	90	112	48	142	179	178
Pembroke	64	78	52	84	126	113
Pittsfield	50	200	88	153	225	207
Salisbury	19	44	26	33	48	56
Sutton	21	54	35	38	63	74
Warner	67	168	65	152	180	197
Webster	15	35	20	29	44	47
Wilmot	1	38	10	32	34	40
Total	1712	5675	2867	4372	5983	6201

MERRIMACK COUNTY	Register of Probate	Commissioners			
	Keeler	Britton	Colby	Holmes	McQuilkin
Allenstown					
Andover	73	61	55	69	55
Boscawen	241	183	256	125	125
Bow	104	110	70	69	91
Bradford	52	43	29	35	36
Canterbury	59	58	55	57	39
Chichester	40	37	13	33	34
Concord—Ward 1	154	151	149	95	81
Concord—Ward 2	107	112	82	48	76
Concord—Ward 3	125	134	81	84	92
Concord—Ward 4	759	704	582	325	613
Concord—Ward 5	681	665	406	405	518
Concord—Ward 6	524	500	383	298	341
Concord—Ward 7	612	601	444	362	483
Concord—Ward 8	81	78	60	37	65
Concord—Ward 9	132	137	88	64	115
Danbury	66	40	57	49	31
Dunbarton	81	73	63	51	53
Epsom	105	95	51	69	80
Franklin—Ward 1	182	138	92	198	107
Franklin—Ward 2	110	82	66	134	61
Franklin—Ward 3	300	228	149	334	194
Henniker	191	169	83	145	162
Hill	53	51	43	61	29
Hooksett	73	51	46	43	48
Hopkinton	233	223	118	172	189
Loudon	70	67	55	33	68
Newbury	46	35	25	27	35
New London	99	92	85	66	38
Northfield	163	112	106	178	126
Pembroke		96	72	70	91
Pittsfield	198	161	192	86	167
Salisbury	56	45	47	37	35
Sutton	67	51	36	56	48
Warner	184	175	128	115	142
Webster	45	23	53	20	23
Wilnot	37	36	34	16	27
Total	6103	5617	4354	4066	4520

HILLSBOROUGH COUNTY	Sheriff	Solicitor		Treasurer	Register of Deeds			
	O'Dowd	Davis	Haselton	Shenton	Clough	Fuller	Labine	Wood
Amherst	19	56	47	77	9	15	1	88
Antrim	8	86	40	115	9	26	1	86
Bedford	18	68	102	139	20	73	7	68
Bennington	2	18	11	26	43	1	1
Brookline	14	20	30	2	20	16
Deering	1	4	11	10	7	7
Francestown	5	41	23	42	5	47	16
Goffstown	15	191	208	331	53	131	21	175
Greenfield	1	28	16	41	2	44	9
Greenville	4	41	19	55	14	17	1	43
Hancock	3	62	14	62	5	29	2	46
Hillsborough	4	82	81	148	41	51	7	69
Hollis	4	48	41	91	29	10	4	67
Hudson	1	114	133	235	65	54	17	149
Litchfield	6	11	28	35	1	16	1	21
Lyndeborough	5	19	46	46	3	21	35
Manchester—Ward 1	47	436	432	689	61	567	26	157
Manchester—Ward 2	46	365	583	1073	129	532	84	146
Manchester—Ward 3	64	322	511	627	44	467	109	164
Manchester—Ward 4	54	497	239	558	67	420	61	130
Manchester—Ward 5	25	49	98	87	3	81	23	18
Manchester—Ward 6	126	248	362	728	37	413	31	89
Manchester—Ward 7	78	101	6	90	83	13
Manchester—Ward 8	192	253	18	285	62	80
Manchester—Ward 9	152	241	365	15	272	41	70
Manchester—Ward 10	179	210	348	18	234	27	86
Manchester—Ward 11	19	54	101	225	10	107	12	20
Manchester—Ward 12	15	75	173	186	11	59	183	5
Manchester—Ward 13	204	226	309	7	148	299	23
Mason	6	21	6	20	12	19
Merrimack	21	51	56	89	21	23	1	62
Milford	30	298	175	426	84	116	46	261
Mont Vernon	4	38	17	44	4	5	1	47
Nashua—Ward 1	409	281	731	244	92	21	485
Nashua—Ward 2	146	179	350	85	36	21	252
Nashua—Ward 3	30	49	78	28	13	26	35
Nashua—Ward 4	24	53	98	38	15	22	39
Nashua—Ward 5	29	36	55	24	12	16	20
Nashua—Ward 6	35	53	87	22	46	18	21
Nashua—Ward 7	2	130	154	308	74	101	28	149
Nashua—Ward 8	109	256	410	128	93	113	189
Nashua—Ward 9	43	46	107	20	9	125	27
New Boston	4	66	38	87	5	69	26
New Ipswich	9	29	28	48	5	7	4	52
Pelham	2	27	17	39	3	8	1	32
Peterborough	232	79	274	28	114	13	177
Sharon	5	3	6	1	3	1	1
Temple	7	24	15	31	1	2	48
Weare	4	96	41	111	6	19	112
Wilton	9	77	37	100	13	30	5	75
Windsor	2	2	3	3
Total	573	5658	5989	10155	1518	5104	1566	4029

HILLSBOROUGH COUNTY	Register of Probate	Commissioners					
	Copp	Barr	Colburn	Edgar	Jacques	Lovejoy	Pillsbury
Amherst	102	48	54	21	11	99	50
Antrim	56	80	18	26	82	41
Bedford	155	142	53	80	20	106	108
Bennington	27	11	21	5	6	23	20
Brookline	37	13	23	7	5	28	16
Deering	13	2	2	1	11	5	7
Francestown	56	27	20	13	19	58	38
Goffstown	366	287	218	110	38	205	226
Greenfield	44	19	23	2	5	34	24
Greenville	63	28	34	1	5	56	36
Hancock	74	40	35	6	29	58	29
Hillsborough	164	103	80	23	35	116	110
Hollis	93	42	68	6	17	81	39
Hudson	260	117	219	19	17	164	182
Litchfield	36	27	30	8	1	22	19
Lyndeborough	54	32	29	6	58	26
Manchester—Ward 1	710	626	266	486	91	271	553
Manchester—Ward 2	1073	726	292	503	126	199	715
Manchester—Ward 3	622	599	248	449	113	198	522
Manchester—Ward 4	556	592	237	381	97	171	447
Manchester—Ward 5	86	99	25	58	32	23	70
Manchester—Ward 6	728	131	146	373	76	148	316
Manchester—Ward 7	86	28	101	125	31	114
Manchester—Ward 8	342	121	263	115	99	298
Manchester—Ward 9	362	260	72	331	76	80	198
Manchester—Ward 10	348	304	78	220	29	104	261
Manchester—Ward 11	225	106	31	98	21	28	96
Manchester—Ward 12	171	155	28	103	165	39	115
Manchester—Ward 13	298	250	42	216	275	47	268
Mason	27	20	19	5	23	9
Merrimack	98	59	54	20	9	65	32
Milford	476	281	317	54	45	546	275
Mont Vernon	53	24	33	7	7	55	25
Nashua—Ward 1	772	377	747	80	56	475	361
Nashua—Ward 2	360	158	362	22	21	219	188
Nashua—Ward 3	69	33	82	14	13	43	25
Nashua—Ward 4	99	47	102	17	12	39	42
Nashua—Ward 5	53	16	58	5	11	27	20
Nashua—Ward 6	80	50	82	18	24	47	48
Nashua—Ward 7	312	142	292	39	45	191	132
Nashua—Ward 8	395	186	404	56	59	238	177
Nashua—Ward 9	95	39	122	15	61	53	52
New Boston	90	49	66	10	16	90	52
New Ipswich	55	37	27	5	8	30	28
Pelham	42	12	28	4	9	32	27
Peterborough	304	179	202	40	38	213	169
Sharon	6	4	3	1	6	3
Temple	36	25	23	7	4	38	12
Weare	51	79	23	19	96	78
Wilton	115	59	75	9	21	109	55
Windsor	3	3	3	3
Total	10038	7118	5770	4348	2078	5271	6757

CHESHIRE COUNTY	Sheriff	Solicitor	Treasurer	Register of Deeds
	Lord	Olson	Mason	Chaplin
Alstead	33	26	29	29
Chesterfield	78	58	71	61
Dublin	68	53	65	60
Fitzwilliam	76	65	77	84
Gilsum	46	40	50	46
Harrisville	51	41	50	46
Hinsdale	183	151	169	156
Jaffrey	204	182	187	194
Keene—Ward 1	293	258	277	260
Keene—Ward 2	239	210	220	212
Keene—Ward 3	318	291	304	289
Keene—Ward 4	297	280	288	281
Keene—Ward 5	165	154	165	153
Marlborough	176	151	159	142
Marlow	31	28	32
Nelson	43	33	44	37
Richmond	28	25	26	28
Rindge	150	136	145	139
Roxbury	7	6	8	8
Stoddard	20	18	20	20
Sullivan	28	24	27	25
Surry	23	17	24	18
Swansey	156	137	146	142
Troy	60	54	55	54
Walpole	145	117	122	112
Westmoreland	89	85	88	84
Winchester	176	153	165	158
Total	2907	2793	2981	2870

CHESHIRE COUNTY	Register of Probate	Commissioners			
	Gee	Johnson, Sr.	Ramsay	Richardson	Spalter
Alstead	32	17	22	20	12
Chesterfield	71	44	62	55	37
Dublin	66	31	33	48	40
Fitzwilliam	80	49	48	53	57
Gilsum	47	26	36	35	41
Harrisville	49	31	36	31	24
Hinsdale	170	126	110	134	85
Jaffrey	206	147	130	154	120
Keene—Ward 1	265	175	158	202	214
Keene—Ward 2	223	166	124	179	165
Keene—Ward 3	293	230	170	202	250
Keene—Ward 4	293	214	184	183	238
Keene—Ward 5	158	113	92	114	126
Marlborough	161	90	99	127	102
Marlow	35	18	30	25	17
Nelson	45	22	19	30	31
Richmond	23	22	22	12	17
Rindge	147	104	109	104	85
Roxbury	8	6	7	8	1
Stoddard	20	12	17	17	9
Sullivan	25	21	22	27	9
Surry	23	16	23	19	17
Swanzey	145	94	77	118	72
Troy	54	36	33	48	32
Walpole	133	65	184	123	56
Westmoreland	86	75	83	62	41
Winchester	166	167	123	123	90
Total	3024	1736	1746	1947	1660

SULLIVAN COUNTY	Sheriff		Solicitor		Treasurer			
	Barton	Blake	Hamlin	Johnston	Ball	Davis	Felch	Hunt
Acworth	37	11	30	18	15	3	1	26
Charlestown	107	82	163	60	18	15	13	162
Claremont	595	204	359	505	181	33	98	429
Cornish	110	36	78	65	9	41	8	70
Croydon	46	4	9	29	48	1	1
Goshen	41	8	19	27	25	11	5	3
Grantham
Langdon	22	2	11	14	5	7	13
Lempster	33	2	13	23	22	3	1	6
Newport	509	102	192	376	101	201	164	81
Plainfield	61	17	40	35	24	14	2	30
Springfield	32	7	20	18	3	15	11	6
Sunapee	57	2	20	33	5	2	36	17
Unity	15	36	21	25	8	2	6	31
Washington	28	3	4	25	28	2	2	2
Total	1693	516	979	1253	444	397	348	877

SULLIVAN COUNTY	Register of Deeds	Register Probate	Commissioners		
	Rouseval	Jameson	Aiken	Barton	Sanders, Sr.
Acworth	46	46	46	46	45
Charlestown	175	171	136	144	151
Claremont	751	723	660	665	755
Cornish	128	123	114	114	116
Croydon	40	41	40	39	39
Goshen	48	45	43	41	41
Grantham
Langdon	23	23	23	23	22
Lempster	34	34	36	37	35
Newport	587	601	574	544	539
Plainfield	74	68	71	67	73
Springfield	39	37	37	34	34
Sunapee	60	62	54	47	46
Unity	47	47	40	45	36
Washington	30	29	27	28	22
Total	2082	2050	1901	1874	1954

GRAFTON COUNTY	Sheriff	Solicitor			Treasurer	Regis- Deeds
	Strain	Clarke	Dodge	Frost	White	Randolph
Alexandria	13	7	5	2	14	12
Ashland	157	15	36	129	161	174
Bath	62	12	19	37	46	54
Benton	4	2	2	2	5	6
Bethlehem	72	53	19	55	54
Bridgewater
Bristol	192	43	62	117	242	207
Campton	93	14	66	25	91	100
Canaan	164	156	64	47	152	162
Dorchester	41	15	9	21	40	40
Easton	1	3
Ellsworth	8	3	6	9	9
Enfield	113	37	51	44	114	121
Franconia	4	31	17	39	43
Grafton	48	6	18	33	45	52
Groton	9	1	4	7	17	16
Hanover	373	102	281	357	367
Haverhill	328	18	89	243	291	315
Hebron	10	3	2	8	15	15
Holderness	86	6	71	22	87	99
Landaff	23	1	8	14	20	19
Lebanon	423	169	272	136	416	431
Lincoln	96	1	21	97	94	98
Lisbon	265	14	30	269	239	244
Littleton	342	11	264	183	251	261
Livermore	3	1	2	3	3
Lyman	18	1	16	14	15
Lyme	68	16	24	55	72	71
Monroe	57	7	30	24	48	55
Orange	11	2	2	9	11	11
Orford	66	8	21	45	61	64
Piermont	105	7	40	56	91	97
Plymouth	271	31	177	76	257	271
Rumney	67	40	24	19	63	89
Thornton	18	1	16	4	16	20
Warren	59	6	23	53	60	78
Waterville	5	5	5	5
Wentworth	19	7	6	6	19	21
Woodstock	66	5	26	47	55	69
Total	3756	669	1672	2177	3575	3768

GRAFTON COUNTY	Register of Probate	Commissioners		
	Bartlett	Gadd	Parker	Pushee
Alexandria	11	11	9	9
Ashland	159	146	132	124
Bath	60	47	60	50
Benton	6	4	4	4
Bethlehem	59	49	59	47
Bridgewater				
Bristol	182	154	144	145
Campton	91	91	75	74
Canaan	151	113	115	143
Dorchester	38	26	30	26
Easton			3	
Ellsworth	9	8	8	9
Enfield	119	108	96	104
Franconia	46	25	42	26
Grafton	50	38	38	39
Groton	10	7	5	6
Hanover	367	311	332	364
Haverhill	321	286	310	300
Hebron	13	10	9	9
Holderness	93	82	73	69
Landaff	22	18	18	21
Lebanon	453	383	396	411
Lincoln	89	84	62	54
Lisbon	255	221	266	222
Littleton	259	244	263	236
Livermore	3	3	3	3
Lyman	16	13	17	12
Lyme	77	66	62	90
Monroe	57	39	52	38
Orange	11	6	7	11
Orford	64	53	52	62
Piermont	105	80	80	89
Plymouth	268	282	232	229
Rumney	73	73	55	50
Thornton	18	18	18	18
Warren	83	54	60	57
Waterville	5	5	5	5
Wentworth	20	15	17	14
Woodstock	56	69	41	37
Total	3719	3242	3250	3207

COOS COUNTY	Sheriff	Solicitor		Treasurers		Reg. Deeds
	Brown	Blais	Noyes	Taylor	Fay	Oleson
Berlin—Ward 1	211	193	83	249	8	147
Berlin—Ward 2	235	173	146	264	4	165
Berlin—Ward 3	453	246	222	391	28	362
Berlin—Ward 4	157	128	41	121	5	89
Carroll	21	3	17	1	18	17
Clarksville	10	8	4	7	2	5
Colebrook	186	99	93	88	76	146
Columbia	28	6	22	9	20	27
Dalton	25	7	16	7	15	24
Dummer	30	4	28	25	6	27
Errol	20	1	20	17	3	14
Gorham	128	20	137	101	18	76
Jefferson	72	38	56	22	65	58
Lancaster	342	166	218	6	399	244
Milan	29	6	29	29	4	23
Northumberland	130	72	69	29	83	107
Pittsburg	26	44	4	43	45
Randolph	9	9	4	5	9
Shelburne	5	2	7	6	2	5
Stark	17	5	14	10	10	15
Stewartstown	93	102	24	34	54	65
Stratford	112	64	85	59	80	123
Wentworth's Location
Whitefield	124	33	107	57	63	86
Total	2437	1402	1491	1540	1011	1879

COOS COUNTY	Register of Probate	Commissioners		
	Congdon	Lewis	Swail	Vaillancourt
Berlin—Ward 1	111	107	177
Berlin—Ward 2	175	147	143	252
Berlin—Ward 3	311	240	243	377
Berlin—Ward 4	89	61	59	128
Carroll	14	14	10	11
Clarksville	8	11	15	11
Colebrook	187	155	181	155
Columbia	28	22	30	23
Dalton	25	26	23	21
Dummer	30	25	27	27
Errol	14	18	21	17
Gorham	92	85	80	92
Jefferson	86	83	75	73
Lancaster	380	351	344	343
Milan	25	25	25	29
Northumberland	124	111	112	104
Pittsburg	57	53	67	44
Randolph	9	9	8	8
Shelburne	8	6	6	7
Stark	18	17	15	18
Stewartstown	82	75	96	76
Stratford	143	134	134	118
Wentworth's Location
Whitefield	133	151	122	123
Total	2038	1930	1821	2234

DEMOCRATIC COUNTY VOTE

ROCKINGHAM COUNTY	Sheriff	Solicitor	Treasurer	Register Deeds
	Judkins	Marvin	Gilmore	Guptill
Atkinson	1	1		1
Auburn	18	16		17
Brentwood	7	4		5
Candia	14	12		14
Chester				
Danville	1	1		1
Deerfield	20	24		22
Derry	37	35		37
East Kingston	10	10		11
Epping	133	127	3	131
Exeter	27	27		25
Fremont	7	7		9
Greenland	4	4		3
Hampstead	6	6		6
Hampton	8	8		7
Hampton Falls				
Kensington	8	8		8
Kingston	8	8		8
Londonderry	4	3		3
Newcastle	5	7		6
Newfields	4	4		6
Newington	10	10		10
Newmarket	39	43		40
Newton	2	3		3
North Hampton	2	3		2
Northwood	10	10		11
Nottingham	5	5		5
Plaistow	7	4		5
Portsmouth—Ward 1.	23	29		22
Portsmouth—Ward 2.	10	16		12
Portsmouth—Ward 3.	21	23		20
Portsmouth—Ward 4.	7	9		8
Portsmouth—Ward 5.	6	7		8
Raymond	23	20		24
Rye	6	7		7
Salem	7	7		7
Sandown	3	2		2
Seabrook	5	4		3
South Hampton	1	1		1
Stratham	3	3		3
Windham				
Totals	512	518	3	513

ROCKINGHAM COUNTY	Register of Probate	Commissioners		
	Young	Kennedy	Marsh	Underhill
Atkinson	1	1	1	1
Auburn	18	16	13	1
Brentwood	5	4	4
Candia	14	12	12	1
Chester
Danville	1	1	1	5
Danfield	22	18	20
Derry	43	32	26
East Kingston	11	10	11
Epping	129	118	114
Exeter	24	24	26	1
Fremont	8	6	5
Greenland	3	1	1
Hampstead	6	5	4
Hampton	7	5	5
Hampton Falls
Kensington	7
Kingston	7	6	6
Londonderry	5	4	3	2
Newcastle	6	6	6	1
Newfields	5	4	3
Newington	10	7	7
Newmarket	38	44	40	1
Newton	4	1	1
North Hampton	1	1
Northwood	11	7	10
Nottingham	5	5	4
Plaistow	5	3	2
Portsmouth—Ward 1.	21	23	22
Portsmouth—Ward 2.	11	13	11	1
Portsmouth—Ward 3.	18	16	11
Portsmouth—Ward 4.	7	1	1
Portsmouth—Ward 5.	7	8	4
Raymond	14	20	1
Rye	6	7	5
Salem	5	7	1
Sandown	1	1	1	1
Seabrook	3	2	1
South Hampton	1	1	1
Stratham	3	4	2
Windham
Total	473	436	412	17

STRAFFORD COUNTY	Sheriff		Solici- tor	Treas- urer	Reg. Deeds
	Berry	Scruton	McGreal	Craig	Roberts
Barrington	1	33	32	32	33
Dover—Ward 1	6	78	66	58	65
Dover—Ward 2	7	171	91	73	81
Dover—Ward 3	1	44	37	33	32
Dover—Ward 4	137	97	101	85
Dover—Ward 5	4	108	96	81	84
Durham	2	3	4	7	6
Farmington	2	36	31	35	36
Lee	2	7	9	9	10
Madbury	7	6	7	7
Middleton	4	14	18	16	18
Milton	10	6	16	16	17
New Durham	4	14	17	16	19
Rochester—Ward 1 ..	1	9	9	9	8
Rochester—Ward 2 ..	10	49	47	37	41
Rochester—Ward 3 ..	6	25	26	21	24
Rochester—Ward 4 ..	15	108	68	64	62
Rochester—Ward 5 ..	13	23	22	23	24
Rochester—Ward 6 ..	3	13	12	12	14
Rollinsford	52	45	41	57
Somersworth—Ward 1	81	40	99	51	61
Somersworth—Ward 2	86	31	99	70	79
Somersworth—Ward 3	52	73	118	103	109
Somersworth—Ward 4	57	126	168	157
Somersworth—Ward 5	29	88	121	109	110
Strafford	5	7	8	9	10
Total	401	1302	1362	1033	1249

STRAFFORD COUNTY	Register of Probate	Commissioners			
	Place	Foss	Gouin	Lothrop	Twombly
Barrington	32	38	5	35	36
Dover—Ward 1	72	36	53	50	60
Dover—Ward 2	106	38	139	89	68
Dover—Ward 3	38	10	31	24	35
Dover—Ward 4	101	60	75	58	82
Dover—Ward 5	95	46	92	66	64
Durham	6	4	2	1	4
Farmington	36	35	10	28	28
Lee	10	9	3	6	9
Madbury	7	8	1	5	9
Middleton	17	11	7	15	15
Milton	16	13	7	15	15
New Durham	20	18	3	13	17
Rochester—Ward 1 ..	8	11	1	7	8
Rochester—Ward 2 ..	40	31	32	39	23
Rochester—Ward 3 ..	24	24	12	17	21
Rochester—Ward 4 ..	65	83	41	52	44
Rochester—Ward 5 ..	21	24	8	19	18
Rochester—Ward 6 ..	12	12	7	8	7
Rollinsford	50	30	28	48	46
Somersworth—Ward 1	52	21	24	127	16
Somersworth—Ward 2	72	51	31	97	56
Somersworth—Ward 3	108	14	104	115	11
Somersworth—Ward 4	154	140	167	44
Somersworth—Ward 5	110	7	108	113	8
Strafford	11	10	2	10	10
Total	1283	644	966	1224	754

BELKNAP COUNTY	Sheriff		Solici- tor	Treas- urer	Regis- Deeds
	Elliott	Smith	Dyer	Smith	Mann
Alton	8	10	9	7
Barnstead
Belmont	1	1	1	1	1
Center Harbor	2
Gilford	1
Gilmanton	2	1	1	1
Laconia—Ward 1	2	6	7	7	7
Laconia—Ward 2	15	8	7	9	10
Laconia—Ward 3	2	7	7	5	7
Laconia—Ward 4	7	6	5	6
Laconia—Ward 5	2	1	2	3	1
Laconia—Ward 6	2	3	4	4	5
Meredith	4
New Hampton	4	4	2	7
Sanbornton
Tilton	3	2	3	2
Total	33	49	50	49	54

BELKNAP COUNTY	Register of Probate	Commissioners		
	Dow	Carroll	Goodwin	Harriman
Alton	9	28	9	7
Barnstead		11		
Belmont	1	4	1	1
Center Harbor		8		
Gilford		8		
Gilmanton	1	17	7	1
Laconia—Ward 1	7	13	7	8
Laconia—Ward 2	9	137	6	8
Laconia—Ward 3	5	15	2	5
Laconia—Ward 4	7	12	5	6
Laconia—Ward 5		10	3	3
Laconia—Ward 6	5	19	5	5
Meredith		22		
New Hampton	4	18	2	3
Sanbornton		7		
Tilton	2	27	2	2
Total	50	356	49	49

	Sheriff	Solicitor	Treasurer	Reg. Deeds
CARROLL COUNTY	Godfrey	Greene	Forrest	Knox
Albany				
Bartlett		1		
Brookfield	3	1	3	2
Chatham		1		
Conway	21	17	17	17
Eaton	11	11	10	9
Effingham	3	2	2	2
Freedom	14	9	10	10
Hart's Location				
Jackson	1			
Madison	7	7	8	7
Moultonborough				
Ossipee	11	11	10	10
Sandwich	2	2	2	2
Tamworth	4	4	5	4
Tuftonboro				
Wakefield	10	7	7	7
Wolfeboro	15	11	11	10
Total	102	84	85	80

CARROLL COUNTY	Register of Probate	Commissioners		
	Parker	Davis	Moulton	Quimby
Albany				
Bartlett				
Brookfield	3	2	2	2
Chatham				
Conway	18	19	19	21
Eaton	10	10	10	10
Effingham	3	1	2	1
Freedom	11	10	10	10
Hart's Location				
Jacksor				
Madison	7	6	6	6
Moultonborough				
Ossipee	10	10	10	10
Sandwich	1			
Tamworth	4	11	11	3
Tuftonboro				
Wakefield	6	6	6	6
Wolfeboro	13	12	12	12
Total	86	87	88	81

MERRIMACK COUNTY	Sheriff		Solici- tor	Treas- urer	Regis- Deeds
	Wooster	Merrill	Sullivan	Stanley	Hammond
Allenstown	29	49	50
Andover	13	14	6
Boscawen	1	16	18	6
Bow	2	4	5
Bradford	1	14	16	2
Canterbury	3	4	13	13	5
Chichester	11	12
Concord—Ward 1	9	1	49	52
Concord—Ward 2	4	15	18
Concord—Ward 3	3	26	28	4
Concord—Ward 4	9	14	43	54	10
Concord—Ward 5	4	28	40
Concord—Ward 6	4	9	72	78
Concord—Ward 7	4	3	39	42	1
Concord—Ward 8	12	2	24	41	5
Concord—Ward 9	5	10	77	76	7
Danbury	25	26	7
Dunbarton	9	9
Epsom	45	46
Franklin—Ward 1	19	14
Franklin—Ward 2	7	56	43	7
Franklin—Ward 3	1	28	22	1
Henniker	7	4	10
Hill	6	5
Hooksett	42	47
Hopkinton	25	29
Loudon	4	16	19
Newbury	15	13
New London	9	11	13
Northfield	23	26
Pembroke	46	48
Pittsfield	18	21
Salisbury	12	9
Sutton	7	12	14	5
Warner	2	17	19	7
Webster	4	3
Wilnot	1	21	21	1
Total	85	87	947	1014	74

MERRIMACK COUNTY	Register of Probate	Commissioners		
	Ralph	Langley	Shaw	Pettengill
Allenstown	46	37	37
Andover	15	16	15	6
Boscawen	18	23	15	6
Bow	4	4	4
Bradford	15	11	10	2
Canterbury	10	12	12	8
Chichester	9	11	12
Concord—Ward 1	44	46	45	11
Concord—Ward 2	12	14	14	5
Concord—Ward 3	25	27	25	6
Concord—Ward 4	45	45	46	14
Concord—Ward 5	24	28	23	5
Concord—Ward 6	57	60	60	5
Concord—Ward 7	38	43	40	5
Concord—Ward 8	31	31	27	13
Concord—Ward 9	63	58	55	6
Danbury	26	24	24	8
Dunbarton	6	7	5
Epsom	40	34	37	1
Franklin—Ward 1	16	13	13
Franklin—Ward 2	58	39	52	7
Franklin—Ward 3	27	22	29	4
Henniker	9	10	9
Hill	5	6	5
Hooksett	43	38	39
Hopkinton	29	23	26	1
Loudon	12	15	19
Newbury	12	12	11
New London	10	10	10	8
Northfield	25	22	18
Pembroke	43	39	8
Pittsfield	20	19	19	2
Salisbury	12	11	12	2
Sutton	12	14	10	4
Warner	18	18	17	6
Webster	5	5	6
Wilmot	19	21	19	1
Total	860	926	859	144

HILLSBOROUGH COUNTY	Sheriff	Solicitor		Treasurer	Reg. Deeds	Register of Probate	
	O'Dowd	Hurley	Lucier	Connor	Haggerty	Dearborn	Tobin
Amherst	9	3	3	6	4	3	2
Antrim	16	3	9	12	14	12	5
Bedford	23	15	4	16	18	13	5
Bennington	3	1	1	2	2	1	1
Brookline	12	4	10	12	13	8	4
Deering	14	5	7	14	14	9	4
Francestown	8	1	4	3	5	6	1
Goffstown	47	17	20	38	30	18	7
Greenfield	14	2	12	15	13	7
Greenville	24	4	20	18	20	14	7
Hancock	26	3	21	23	22	11	7
Hillsborough	7	7	2	9	8	9
Hollis	1	2	1	2	2
Hudson	29	1	31	22	32	32	7
Litchfield	11	1	10	10	11	9	2
Lyndeborough	9	3	3	6	9	5
Manchester—Ward 1	58	40	16	56	56	30	25
Manchester—Ward 2	128	90	35	128	128	34	70
Manchester—Ward 3	177	133	38	166	136	46	125
Manchester—Ward 4	144	118	18	113	106	43	82
Manchester—Ward 5	279	372	49	320	279	74	277
Manchester—Ward 6	325	231	39	325	325	75	180
Manchester—Ward 7	430	528	160	397	341	69	480
Manchester—Ward 8	167	71	64	146
Manchester—Ward 9	82	60	17	63	52	20	56
Manchester—Ward 10	64	65	21	64	64	24	48
Manchester—Ward 11	306	215	34	306	306	52	177
Manchester—Ward 12	193	59	139	164	139	77	97
Manchester—Ward 13	191	61	146	154	141	86	101
Mason	4	4	3	1	4
Merrimack	7	2	6	7	7	5	2
Milford	35	12	22	30	31	20	10
Mont Vernon	13	2	8	11	12	10	3
Nashua—Ward 1	31	3	34	28	34	29	5
Nashua—Ward 2	23	2	22	14	21	9	8
Nashua—Ward 3	91	19	102	79	95	52	33
Nashua—Ward 4	53	15	42	41	57	30	16
Nashua—Ward 5	21	4	19	19	23	12	6
Nashua—Ward 6	63	16	63	54	70	32	25
Nashua—Ward 7	166	47	157	142	171	82	60
Nashua—Ward 8	212	59	310	192	230	206	50
Nashua—Ward 9	247	22	261	154	206	127	45
New Boston	5	2	2	2	1	3	1
New Ipswich	5	1	3	3	2	1	2
Pelham	14	13	9	10	4	3
Peterborough	26	1	24	24	24	6	17
Sharon
Temple	1	2	1	1
Weare	23	7	13	23	21	13	6
Wilton	35	9	20	31	29	10	18
Windsor	4	4	3	3	2	1
Total	3709	2436	2069	3333	3338	1503	2229

HILLSBOROUGH COUNTY	Commissioners					
	Burke	Coughlan	Currier	Gingras	Hallisey	Sheehan
Amherst	1	2	1	1		
Antrim	1	12	6	5	6	3
Bedford	9	3	12	10	2	5
Bennington	2	2				2
Brookline	2	4	5	8	10	6
Deering	4	8	1	9	7	10
Francestown	5	5	2	1	4	1
Goffstown	15	17	17	31	14	16
Greenfield	6	8	7	6	5	2
Greenville	13	5	7	13	7	6
Hancock	4	22	12	8	8	2
Hillsborough	1	7	6	6	6	3
Hollis		1		2	1	
Hudson	8	14	10	13	27	3
Litchfield	3	6	4	7	7	3
Lyndeborough		5	4	8	1	3
Manchester—Ward 1	34	13	25	30	21	31
Manchester—Ward 2	83	20	48	58	31	50
Manchester—Ward 3	101	33	67	86	51	108
Manchester—Ward 4	86	26	67	57	37	69
Manchester—Ward 5	246	52	113	178	91	264
Manchester—Ward 6	171	36	150	106	79	165
Manchester—Ward 7	330	57	230	242	101	482
Manchester—Ward 8	123	40	100	131	85	115
Manchester—Ward 9	49	10	52	49	14	47
Manchester—Ward 10	49	17	40	62	28	46
Manchester—Ward 11	164	27	88	181	66	150
Manchester—Ward 12	91	13	60	172	40	57
Manchester—Ward 13	103	12	83	185	48	67
Mason	2	1	2	3	1	1
Merrimack	1	4	6	3	5	1
Milford	7	16	17	11	23	18
Mont Vernon	10	7	4	7	11	1
Nashua—Ward 1	14	6	16	21	39	6
Nashua—Ward 2	9	2	5	13	22	2
Nashua—Ward 3	38	13	21	51	85	24
Nashua—Ward 4	26	8	8	12	54	22
Nashua—Ward 5	8	5		6	22	11
Nashua—Ward 6	24	3	11	28	76	16
Nashua—Ward 7	83	18	22	35	170	81
Nashua—Ward 8	88	24	31	111	333	80
Nashua—Ward 9	80	21	40	131	211	38
New Boston	2	1	3	2	1	3
New Ipswich	2		3	4	3	2
Pelham	5	1	8	2	8	2
Peterborough	10	20	2	7	14	10
Sharon						
Temple		1	1		1	
Weare	7	8	11	12	10	4
Wilton	16	16	5	14	23	7
Windsor	2	3		3	3	1
Total	2138	655	1433	2131	1912	2046

CHESHIRE COUNTY	Sheriff	Solicitor	Treas-	Register Deeds
	Trask	Landers	Kellom	Ryan
Alstead		1		
Chesterfield				
Dublin	1	1		
Fitzwilliam				
Gilsum				
Harrisville	4	5	4	4
Hinsdale		1		
Jaffrey	6	8	6	5
Keene—Ward 1	1	1	1	1
Keene—Ward 2				
Keene—Ward 3	4	3	1	3
Keene—Ward 4	1	2	2	2
Keene—Ward 5		6	6	
Marlborough				
Marlow				1
Nelson		2	2	2
Richmond				
Rindge	1	1	1	1
Roxbury				
Stoddard				
Sullivan				
Surry				
Swanzy	3	5	4	3
Troy	3	3	3	2
Walpole	4	3	4	4
Westmoreland				
Winchester	5	4	1	4
Total	28	42	34	28

CHESHIRE COUNTY	Register of Probate	Commissioners		
	Gee	Bowen	Burt	Jones
Alstead				
Chesterfield	2			
Dublin				1
Fitzwilliam				
Gilsum				
Harrisville	4	4	4	5
Hinsdale				
Jaffrey	6	5	5	5
Keene—Ward 1	1	1	1	1
Keene—Ward 2	4			
Keene—Ward 3	3	1	1	3
Keene—Ward 4	2	2	2	2
Keene—Ward 5	2	3	2	3
Marlborough				
Marlow	1			
Nelson	2	1	2	2
Richmond				
Rindge	1	1	1	1
Roxbury				
Stoddard				
Sullivan				
Surry				
Swanzy	145	2	2	2
Troy	1	4	4	4
Walpole	4	3	3	3
Westmoreland				
Winchester	4	5	5	5
Total	178	27	27	32

SULLIVAN COUNTY	Sheriff	Solicitor	Treasurer	Register Deeds
	Caffrey	Leahey	Charron	Donovan
Acworth				
Charlestown	7	5	5	3
Claremont	94	40	38	33
Cornish	6			
Croydon				
Goshen	4			
Grantham				
Langdon	1			
Lempster	11			
Newport	27	15	13	18
Plainfield	5			
Springfield	3			
Sunapee	6			
Unity	8			
Washington	1			
Total	173	60	56	54

SULLIVAN COUNTY	Register of Probate	Commissioners		
	Edes	Densmore	Osborn	Lane
Acworth				
Charlestown	5	5	5	6
Claremont	31	28	26	27
Cornish				
Croydon				
Goshen				
Grantham				
Langdon				
Lempster				4
Newport	14	14	16	13
Plainfield				
Springfield				
Sunapee			1	
Unity				1
Washington				
Total	50	47	48	51

GRAFTON COUNTY	Sheriff	Solicitor	Treasurer	Register Deeds
	Lewin	Pike	Hill	Tupper
Alexandria	8	14	5	7
Ashland	6	53	4
Bath	3	10	3	2
Benton	5
Bethlehem	10	1
Bridgewater
Bristol	15	17	11	10
Campton	2
Canaan	6	13	5	5
Dorchester
Easton	5	13	5	5
Ellsworth
Enfield	5	4	5	5
Franconia
Grafton	10
Groton	2
Hanover	18
Haverhill	3	14	3	4
Hebron	2
Holderness	4
Landaff	2	4	3	2
Lebanon	8	12	8	6
Lincoln	1	1	1
Lisbon	22	45	19	16
Littleton	44
Livermore	6
Lyman	8
Lyme	1	5
Monroe	1	2	1
Orange	1
Orford	5
Piermont	12
Plymouth	30
Rumney	10	25	10	10
Thornton	6
Warren	13	14	13	12
Waterville
Wentworth	6	6	6
Woodstock	11
	115	421	98	96

GRAFTON COUNTY	Register of Probate	Commissioners		
	Bartlett	Batchelder	Young	Wells
Alexandria	7	8	8	8
Ashland	4	4	4	4
Bath	3	3	3	3
Benton	5			
Bethlehem	3	3	3	3
Bridgewater				
Bristol	13	12	12	11
Campton	2			
Canaan	4	5	5	5
Dorchester				
Easton	7	7	10	8
Ellsworth				
Enfield	5	5	5	5
Franconia				
Grafton				
Groton		1		
Hanover				
Haverhill	4	6	4	5
Hebron				
Holderness				
Landaff	4	3	4	4
Lebanon	8			7
Lincoln		1	1	1
Lisbon	17	21	20	20
Littleton		2		
Livermore				
Lyman				
Lyme	2			
Monroe		1	1	1
Orange				
Orford				
Plymouth				
Rumney	6	3	1	
Thornton	15	16	12	12
Warren				
Waterville	12	13	13	13
Wentworth				
Woodstock	5	1	7	7
Total	126	115	113	117

COOS COUNTY	Sheriff		Solici- tor	Treas-		Reg. Deeds
	LeBlanc	Brown	Ryan	Ouellette	Colby	Thompson
Berlin—Ward 1	11	2	3	12	42
Berlin—Ward 2	18	10	16	2	66
Berlin—Ward 3	1	2	11
Berlin—Ward 4	12	11	1	48
Carroll	4	3	2	13
Clarksville	6
Colebrook	4	1	35
Columbia	6
Dalton	11
Dummer
Errol	6
Gorham	22	2	27
Jefferson	3	20
Lancaster	1	5	1	2	1	49
Milan	9
Northumberland	3	4	3	18
Pittsburg	10	13
Randolph	4
Shelburne	4
Stark	7
Stewartstown	1	6
Stratford	1	34
Wentworth's Location
Whitefield	13
Total	64	26	25	46	10	448

COOS COUNTY	Register of Probate	Commissioners		
	Congdon	McNally	Woodward	Martin
Berlin—Ward 1	52	52	8
Berlin—Ward 2	3	60	64	12
Berlin—Ward 3	11	9	2
Berlin—Ward 4	62	58	7
Carroll	9	10	1
Clarksville	3	5
Colebrook	28	36	16
Columbia	5	5
Dalton	6	6
Dummer
Errol	3	7
Gorham	2	18	24
Jefferson	1	14	15	5
Lancaster	7	34	38	7
Milan	5	7
Northumberland	1	13	13	3
Pittsburg	9	10	9
Randolph	4	3
Shelburne	4	3
Stark	3	6
Stewartstown	6	6
Stratford	2	28	28	33
Wentworth's Location
Whitefield	2	8	8	2
Total	18	385	413	105

COUNCILOR DISTRICT No. 1	Rudd, r	Brown, r	COUNCILOR DISTRICT No. 1 —Concluded	Rudd, r	Brown, r
Albany	4	18	Jefferson	28	54
Alexandria	13	Lancaster	142	194
Ashland	13	193	Landaff	8	17
Bartlett	10	6	Lebanon	170	285
Bath	34	26	Lincoln	32	71
Benton	1	6	Lisbon	140	137
Berlin—			Littleton	324	74
Ward 1	99	86	Livermore	3
Ward 2	127	61	Lyman	12	6
Ward 3	240	103	Lyme	4	80
Ward 4	43	64	Madison	26	22
Bethlehem	40	28	Milan	18	10
Bridgewater	Monroe	9	43
Bristol	25	208	Moultonborough ..	37	125
Campton	110	Northumberland ...	75	44
Canaan	17	178	Orange	12
Carroll	12	8	Orford	17	49
Chatham	2	Ossipee	101	138
Clarksville	2	4	Piermont	41	53
Colebrook	52	123	Pittsburg	17	32
Columbia	18	9	Plymouth	29	270
Conway	187	133	Randolph	7
Dalton	10	14	Rumney	2	81
Dorchester	14	30	Sandwich	85	93
Dummer	19	12	Shelburne	8
Easton	3	..	Stark	4	12
Eaton	15	10	Stewartstown	36	54
Effingham	14	57	Stratford	21	127
Ellsworth	9	..	Tamworth	45	81
Enfield	13	108	Thornton	1	19
Errol	2	15	Tuftonboro	62	30
Franconia	56	7	Warren	16	67
Freedom	38	52	Waterville	1	4
Gorham	45	57	Wentworth	23
Grafton	4	49	Wentworth's Lo- cation
Groton	1	9	Whitefield	79	61
Hart's Location	Wolfeboro	133	235
Hanover	172	239	Woodstock	29	41
Haverhill	265			
Hebron	1	13			
Holderness	14	92	Total	3112	5015
Jackson	14	8			

COUNCILOR DISTRICT No. 2	Chesley, r	Wood, r	COUNCILOR DISTRICT No. 2 —Concluded		
			Chesley, r	Wood, r	
Atkinson	33	54	Newington	17	5
Alton	182	68	Newmarket	48	38
Barnstead	36	40	Newton	52	32
Barrington	83	32	North Hampton ...	37	26
Belmont	33	37	Northwood	121	37
Brentwood	36	67	Nottingham	86	10
Brookfield	35	3	Plaistow	71	51
Danville	32	26	Portsmouth—		
Deerfield	75	48	Ward 1	198	188
Dover—			Ward 2	349	454
Ward 1	267	179	Ward 3	134	158
Ward 2	201	163	Ward 4	98	116
Ward 3	372	117	Ward 5	42	39
Ward 4	302	162	Rochester—		
Ward 5	19	17	Ward 1	68	95
Durham	137	65	Ward 2	213	71
East Kingston ...	29	30	Ward 3	215	35
Epping	66	17	Ward 4	110	29
Exeter	292	361	Ward 5	287	70
Farmington	240	107	Ward 6	401	107
Fremont	56	67	Rollinsford	77	40
Gilford	100	43	Rye	38	45
Gilmanton	79	25	Sandown	9	29
Greenland	36	50	Seabrook	121	51
Hampstead	74	33	Somersworth—		
Hampton	190	124	Ward 1	53	40
Hampton Falls ...	42	32	Ward 2	60	42
Kensington	54	32	Ward 3	32	9
Kingston	7	37	Ward 4	22	..
Lee	35	20	Ward 5	3	4
Madbury	42	27	South Hampton ...	6	30
Middleton	8	6	Strafford	84	33
Milton	242	75	Stratham	33	63
New Durham	26	25	Wakefield	132	31
Newcastle	27	11			
Newfields	48	40	Total	7134	4218

COUNCILOR			COUNCILOR		
DISTRICT			DISTRICT		
No. 3			No. 3		
			—Concluded		
	Dodge, r			Dodge, r	
Auburn	67	..	Ward 6	513	..
Candia	110	..	Ward 7
Chester	182	..	Ward 8
Derry	438	..	Ward 9	390	..
Hooksett	77	..	Ward 10	348	..
Londonderry	164	..	Ward 11	225	..
Manchester—			Ward 12	230	..
Ward 1	815	..	Ward 13	358	..
Ward 2	1073	..	Raymond	123	..
Ward 3	707	..	Salem	341	..
Ward 4	653	..	Windham	43	..
Ward 5	104	..			
			Total	6961	..

COUNCILOR DISTRICT No. 4	Hunt, r	Parker, r	Winslow, r
Alstead	8	11	9
Amherst	43	59	28
Antrim	95	13	33
Bedford	22	176	24
Bennington	15	6	16
Brookline	20	6	10
Chesterfield	33	13	6
Deering	2	8	1
Dublin	35	12	12
Fitzwilliam	59	6	12
Francestown	25	19	15
Gilsum	17	13	12
Goffstown	133	224	57
Greenfield	14	25	10
Greenville	27	15	21
Hancock	53	16	11
Harrisville	38	5	6
Hillsborough	108	33	27
Hinsdale	120	14	27
Hollis	59	15	28
Hudson	146	18	128
Jaffrey	140	27	38
Keene—			
Ward 1	205	25	34
Ward 2	142	13	52
Ward 3	201	14	55
Ward 4	171	53	39
Ward 5	125	13	15
Litchfield	1	27	12
Lyndeborough	22	30	8
Marlborough	117	27	16
Marlow	17	11	3
Mason	8	17	2
Merrimack	12	90	34
Milford	261	162	113
Mont Vernon	15	27	17
Nashua—			
Ward 1	413	33	423
Ward 2	175	24	203
Ward 3	44	8	53
Ward 4	56	6	55
Ward 5	37	1	32
Ward 6	40	1	67
Ward 7	162	13	182
Ward 8	268	12	233
Ward 9	91	7	53
Nelson	34	4	4
New Boston	38	45	19
New Ipswich	28	17	15
Pelham	17	13	17
Peterborough	217	50	51

COUNCILOR DISTRICT No. 4 —Concluded	Hunt, r	Parker, r	Winslow, r
Richmond	11	5	6
Rindge	91	23	34
Roxbury	5	1	1
Sharon	4	1	2
Stoddard	10	6	2
Sullivan	15	8	2
Surry	10	3	2
Swanzey	108	14	25
Temple	13	21	9
Troy	54	4	5
Walpole	48	15	64
Weare	70	52	15
Westmoreland	64	8	9
Wilton	59	43	29
Winchester	200	4	8
Windsor	3
Total	4894	1685	2551

COUNCILOR DISTRICT No. 5	Holmes, r	Gerrish, r	COUNCILOR DISTRICT No. 5 —Concluded		
			Holmes, r	Gerrish, r	
Acworth	35	7	Hill	10	68
Allenstown	30	7	Hopkinton	194	92
Andover	20	67	Langdon	15	9
Boscawen	28	291	Laconia—		
Bow	94	31	Ward 1	25	90
Bradford	53	7	Ward 2	79	69
Canterbury	8	67	Ward 3	18	113
Center Harbor	36	41	Ward 4	83	123
Charlestown	70	101	Ward 5	67	102
Chichester	24	9	Ward 6	141	140
Claremont	327	380	Lempster	35	9
Concord—			Loudon	24	49
Ward 1	12	173	Meredith	55	153
Ward 2	43	74	New Hampton	38	67
Ward 3	38	96	New London	35	69
Ward 4	118	641	Newbury	44	7
Ward 5	213	475	Newport	280	230
Ward 6	149	369	Northfield	48	141
Ward 7	192	462	Pembroke	22	98
Ward 8	23	53	Pittsfield	119	107
Ward 9	45	90	Plainfield	46	25
Cornish	73	61	Salisbury	13	49
Croydon	21	14	Sanbornton	5	58
Danbury	43	Springfield	21	14
Dunbarton	53	34	Sunapee	45	10
Epsom	48	57	Sutton	47	27
Franklin—			Tilton	26	199
Ward 1	48	181	Unity	26	18
Ward 2	64	106	Warner	182	63
Ward 3	83	285	Washington	26	7
Goshen	32	17	Webster	16	42
Grantham	10	5	Wilmot	28	11
Henniker	280	20			
			Total	4083	6523

COUNCILOR DISTRICT No. 1	Veasey, d		COUNCILOR DISTRICT No. 1 —Concluded	Veasey, d
Albany	Jackson
Alexandria	9	..	Jefferson
Ashland	6	..	Lancaster	2
Bartlett	Landaff	4
Bath	3	..	Lebanon	6
Benton	Lincoln	1
Berlin—	Lisbon	22
Ward 1	1	..	Littleton	8
Ward 2	Livermore
Ward 3	Lyman
Ward 4	Lyme	1
Bethlehem	3	..	Madison	1
Bridgewater	Milan
Bristol	13	..	Monroe	2
Campton	Moultonborough
Canaan	5	..	Northumberland ..	1
Carroll	Orange
Chatham	Orford
Clarksville	Ossipee
Colebrook	2	..	Piermont
Columbia	Pittsburg
Conway	Plymouth	5
Dalton	Randolph
Dorchester	Rumney	12
Dummer	Sandwich
Easton	8	..	Shelburne
Eaton	Stark
Effingham	Stewartstown
Ellsworth	Stratford	17
Enfield	5	..	Tamworth
Errol	Thornton
Franconia	Tuftonboro
Freedom	Warren	13
Gorham	6	..	Waterville
Grafton	Wentworth	6
Groton	Wentworth's Lo- cation
Hart's Location	Whitefield
Hanover	Wolfeboro
Haverhill	6	..	Woodstock
Hebron		
Holderness		
			Total	172

COUNCILOR DISTRICT No. 2	Waldron, d	COUNCILOR DISTRICT No. 2 —Concluded	Waldron, d
Atkinson	Newington
Alton	7	Newmarket	5
Barnstead	Newton
Barrington	14	North Hampton
Belmont	2	Northwood
Brentwood	Nottingham
Brookfield	Plaistow
Danville	Portsmouth—	..
Deerfield	Ward 1
Dover—	..	Ward 2
Ward 1	26	Ward 3
Ward 2	15	Ward 4
Ward 3	Ward 5
Ward 4	3	Rochester—	..
Ward 5	Ward 1
Durham	Ward 2
East Kingston	Ward 3
Epping	22	Ward 4
Exeter	2	Ward 5
Farmington	Ward 6	1
Fremont	Rollinsford	14
Gilford	Rye
Gilmanton	Sandown
Greenland	Seabrook
Hampstead	Somersworth
Hampton	Ward 1	5
Hampton Falls	Ward 2	7
Kensington	Ward 3	9
Kingston	Ward 4	47
Lee	2	Ward 5
Madbury	South Hampton
Middleton	Strafford	1
Milton	1	Stratham
New Durham	9	Wakefield	8
Newcastle	1		
Newfields	Total	201

COUNCILOR DISTRICT No. 3	Conway, d	Lafontaine, d	Quinn, d
Auburn	17	6	1
Candia	6	1	3
Chester
Derry	21	10	10
Hooksett	18	26	10
Londonderry	1	..	1
Manchester—			
Ward 1	22	26	14
Ward 2	36	50	36
Ward 3	72	50	56
Ward 4	47	25	65
Ward 5	172	87	138
Ward 6	109	55	126
Ward 7	149	181	304
Ward 8	82	76	87
Ward 9	33	31	21
Ward 10	48	40	9
Ward 11	153	54	62
Ward 12	44	142	16
Ward 13	42	155	19
Raymond	11	4	3
Salem	5	1	1
Windham			
Total	1088	1020	982

COUNCILOR DISTRICT No. 4	Ledoux, d		COUNCILOR DISTRICT —Concluded No. 4	Ledoux, d	
Alstead	4	..	Nashua—		
Amherst	4	..	Ward 1	33	..
Antrim	11	..	Ward 2	20	..
Bedford	13	..	Ward 3	111	..
Bennington	3	..	Ward 4	46	..
Brookline	11	..	Ward 5	20	..
Chesterfield	Ward 6	61	..
Deering	12	..	Ward 7	141	..
Dublin	2	..	Ward 8	229	..
Fitzwilliam	Ward 9	276	..
Francestown	3	..	Nelson	2	..
Gilsum	New Boston	2	..
Goffstown	31	..	New Ipswich	2	..
Greenfield	12	..	Pelham	7	..
Greenville	23	..	Peterborough	22	..
Hancock	16	..	Richmond	4	..
Harrisville	25	..	Rindge	5	..
Hillsborough	10	..	Roxbury
Hinsdale	8	..	Sharon
Hollis	2	..	Stoddard	3	..
Hudson	25	..	Sullivan
Jaffrey	39	..	Surry	2	..
Keene—			Swanzey	11	..
Ward 1	8	..	Temple
Ward 2	6	..	Troy	7	..
Ward 3	8	..	Walpole	8	..
Ward 4	3	..	Weare	21	..
Ward 5	23	..	Westmoreland	4	..
Litchfield	9	..	Wilton	31	..
Lyndeborough	5	..	Winchester	14	..
Marlborough	11	..	Windsor	3	..
Marlow	6	..			
Mason	2	..	Total	1465	..
Merrimack	5	..			
Milford	29	..			
Mont Vernon	11	..			

COUNCILOR DISTRICT No. 5	Martin, d		COUNCILOR DISTRICT No. 5 —Concluded	Martin, d	
Acworth	1	..	Hopkinton	31	..
Allenstown	50	..	Langdon
Andover	15	..	Laconia—		
Boscawen	16	..	Ward 1	12	..
Bow	6	..	Ward 2	105	..
Bradford	15	..	Ward 3	13	..
Canterbury	12	..	Ward 4	13	..
Center Harbor	11	..	Ward 5	12	..
Charlestown	19	..	Ward 6	20	..
Chichester	14	..	Lempster	11	..
Claremont	94	..	Loudon	25	..
Concord—			Meredith	25	..
Ward 1	52	..	New Hampton	34	..
Ward 2	14	..	New London	12	..
Ward 3	29	..	Newbury	16	..
Ward 4	61	..	Newport	31	..
Ward 5	40	..	Northfield	24	..
Ward 6	76	..	Pembroke	47	..
Ward 7	54	..	Pittsfield	20	..
Ward 8	38	..	Plainfield	7	..
Ward 9	79	..	Salisbury	12	..
Cornish	7	..	Sanbornton	8	..
Croydon	2	..	Springfield	3	..
Danbury	23	..	Sunapee	7	..
Dunbarton	10	..	Sutton	15	..
Epsom	50	..	Tilton	31	..
Franklin—			Unity	10	..
Ward 1	15	..	Warner	18	..
Ward 2	47	..	Washington	3	..
Ward 3	22	..	Webster
Goshen	5	..	Wilnot	21	..
Grantham	4	..			
Henniker	9	..	Total	1482	..
Hill	6	..			

SENATORIAL DISTRICT No. 1	Fernald, r	Chandler, r	SENATORIAL DISTRICT No. 1 Concluded—	Fernald, r	Chandler, r
Berlin—			Milan	20	4
Ward 1	140	..	Randolph	7	..
Ward 2	151	..	Shelburne	4	..
Ward 3	275	..			
Ward 4	91	..	Total	779	19
Dummer	17	..			
Errol	11	3			
Gorham	63	12			

SENATORIAL DISTRICT No. 2	Leith, r		SENATORIAL DISTRICT No. 2 —Concluded	Leith, r	
Bethlehem	57	..	Pittsburg	48	..
Carroll	20	..	Stark	15	..
Clarksville	6	..	Stewartstown	85	..
Colebrook	167	..	Stratford	145	..
Columbia	28	..	Whitefield	115	..
Dalton	21	..			
Franconia	40	..	Total	1349	..
Jefferson	88	..			
Lancaster	391	..			
Northumberland ...	123	..			

SENATORIAL DISTRICT No. 3	Flint, r	Howard, r	SENATORIAL DISTRICT No. 3 —Concluded	Flint, r	Howard, r
Bath	33	30	Littleton	231	129
Benton	2	4	Lyman	5	12
Campton	83	23	Monroe	13	46
Easton	1	1	Piermont	13	147
Haverhill	171	167	Plymouth	281	31
Holderness	100	6	Thornton	19	4
Landaff	9	12	Woodstock	65	14
Lincoln	92	11			
Lisbon	101	155	Total	1218	792

SENATORIAL DISTRICT No. 4	Clow, r	Hart, r	SENATORIAL DISTRICT No. 4 —Concluded	Clow, r	Hart, r
Albany	11	12	Moultonborough ...	120	49
Bartlett	12	7	Ossipee	172	124
Brookfield	25	12	Sandwich	80	82
Chatham	1	1	Tamworth	89	57
Conway	94	233	Tuftonboro	64	34
Eaton	21	6	Wakefield	75	89
Effingham	66	6	Waterville	2	3
Freedom	27	67	Wolfeboro	244	200
Jackson	12	11			
Livermore	Total	1166	1002
Madison	51	9			

SENATORIAL DISTRICT No. 5	Lovejoy, r	Pushee, r	SENATORIAL DISTRICT No. 5 —Concluded	Lovejoy, r	Pushee, r
Alexandria	12	2	Hanover	143	261
Ashland	65	85	Hebron	13	..
Bridgewater	Lebanon	188	267
Bristol	273	26	Lyme	7	95
Canaan	96	136	New Hampton	85	27
Dorchester	24	18	Orange	7	5
Ellsworth	5	4	Orford	4	67
Enfield	57	63	Rumney	52	27
Grafton	48	8	Warren	52	24
Groton	18	2	Wentworth	6	12
			Total	1155	1129

SENATORIAL DISTRICT No. 6	Sanborn, r	Tilton, r	SENATORIAL DISTRICT No. 6 —Concluded	Sanborn, r	Tilton, r
Alton	81	160	Ward 3	25	131
Barnstead	40	52	Ward 4	56	218
Belmont	27	55	Ward 5	55	151
Center Harbor	31	63	Ward 6	93	243
Gilford	54	110	Meredith	91	141
Gilmanton	78	56	Sanbornton	26	48
Laconia—			Total	735	1673
Ward 1	33	107			
Ward 2	45	138			

SENATORIAL DISTRICT No. 7	Moore, r	Morrison, r	SENATORIAL DISTRICT No. 7 —Concluded	Moore, r	Morrison, r
Andover	33	47	Ward 2	28	128
Boscawen	213	102	Ward 3	75	277
Concord—			Hill	34	47
Ward 1	95	82	New London	42	59
Ward 2	81	37	Northfield	15	219
Canterbury	28	47	Tilton	26	235
Danbury	34	35	Wilmot	22	15
Franklin—					
Ward 1	81	139	Total	607	1469

SENATORIAL DISTRICT No. 8	Franklyn, r	Lewis, r	SENATORIAL DISTRICT No. 8 —Concluded	Franklyn, r	Lewis, r
Acworth	14	34	Plainfield	67	12
Charlestown	74	113	Springfield	21	..
Claremont	329	490	Sunapee	16	45
Cornish	113	44	Unity	24	22
Croydon	5	..	Washington	8	..
Goshen	16	37			
Grantham	5	16	Total	787	1400
Langdon	10	13			
Lempster	3	35			
Newport	82	539			

SENATORIAL DISTRICT No. 9		Davis, r	Jameson, r	Seymour, r
Antrim		103	25	13
Bradford		32	11	10
Concord—				
Ward 3		70	33	23
Ward 7		391	142	69
Deering		5	7	..
Francestown		20	31	8
Henniker		183	23	32
Hillsborough		73	44	53
Hopkinton		285	8	7
Newbury		19	8	17
Salisbury		23	3	32
Sutton		19	1	75
Warner		171	21	16
Webster		43	5	6
Windsor		2
Total		1339	367	361

SENATORIAL DISTRICT No. 10	Newell, r		SENATORIAL DISTRICT No. 10 —Concluded	Newell, r
Alstead	40	..	Ward 5	129
Chesterfield	45	..	Marlow	36
Gilsum	38	..	Nelson	33
Keene			Roxbury	7
Ward 1	208	..	Stoddard	17
Ward 2	161	..	Sullivan	23
Ward 3	229	..	Surry	19
Ward 4	232	..	Walpole	128
			Westmoreland	80
			Total	1425

SENATORIAL DISTRICT No. 11	Dutton, r	Garfield, r	Smith, r
Bennington	23	1	16
Dublin	9	43	31
Fitzwilliam ..	4	11	65
Hancock	70	10	31
Harrisville	22	13	20
Hinsdale	37	51	70
Jaffrey	42	79	101
Marlborough	117	31	41
Peterborough	78	77	253
Richmond	9	2	12
Rindge	39	55	60
Sharon	1	..	7
Swanzey	23	23	87
Troy	1	12	45
Winchester	41	16	99
Total	522	424	938

SENATORIAL DISTRICT No. 12	Blake, r	Carter, r	SENATORIAL DISTRICT No. 12 —Concluded	Blake, r	Carter, r
Amherst	29	54	Mont Vernon	35	13
Brookline	9	20	Nashua—		
Greenfield	16	19	Ward 1	334	521
Greenville	37	21	Ward 2	181	209
Hollis	42	57	New Ipswich	29	14
Lyndeborough	19	24	Temple	11	20
Mason	19	3	Wilton	61	51
Merrimack	38	55			
Milford	260	168	Total	1120	1249

SENATORIAL DISTRICT No. 13	Lyons, r	Girouard, r	SENATORIAL DISTRICT No. 13 —Concluded	Lyons, r	Girouard, r
Nashua—			Ward 7	3	1
Ward 3	Ward 8	1	1
Ward 4	Ward 9
Ward 5	Total	4	2
Ward 6			

SENATORIAL DISTRICT No. 14	Worthen, r		SENATORIAL DISTRICT No. 14	Worthen, r	
Allenstown	22	..	Hooksett	70	..
Bedford	157	..	Loudon
Bow	92	..	New Boston	91	..
Chichester	31	..	Pembroke	107	..
Dunbarton	77	..	Pittsfield	173	..
Epsom	99	..	Weare	122	..
Goffstown	370	..	Total	411	..

SENATORIAL DISTRICT No. 15	McInnis, r	Staniels, r	SENATORIAL DISTRICT No. 15 —Concluded	McInnis, r	Staniels, r
Concord—			Ward 8	48	38
Ward 4	561	249	Ward 9	92	68
Ward 5	444	297	Total	1466	878
Ward 6	321	226			

SENATORIAL DISTRICT No. 16	Swallow, r		SENATORIAL DISTRICT No. 16 —Concluded		Swallow, r
Manchester—			Ward 9	388	..
Ward 1	782	..	Total	2243	..
Ward 2	1073	..			

SENATORIAL DISTRICT No. 17	Garland, r	Lord, r	SENATORIAL DISTRICT No. 17 —Concluded	Garland, r	Lord, r
Manchester—			Ward 10	147	239
Ward 4	253	448	Total	928	964
Ward 3	528	277			

SENATORIAL DISTRICT No. 18	McCarty, r	St. Jean, r	SENATORIAL DISTRICT No. 18 —Concluded	McCarty, r	St. Jean, r
Manchester—			Ward 11
Ward 5	4	..	Total	4	3
Ward 7	3			
Ward 8				

SENATORIAL DISTRICT No. 19	Geoffrion, r		SENATORIAL DISTRICT No. 19		Geoffrion, r
Manchester—			Total	745	..
Ward 12	285	..			
Ward 13	460	..			

SENATORIAL DISTRICT No. 20	Meador, r		SENATORIAL DISTRICT No. 20 —Concluded		Meador, r
Farmington	308	..	Ward 6	443	..
Middleton	13	..	Somersworth—		
Milton	260	..	Ward 1	83	..
New Durham	44	..	Ward 2	88	..
Rochester—			Ward 3	34	..
Ward 1	106	..	Ward 4	21	..
Ward 2	219	..	Ward 5	7	..
Ward 3	258	..	Strafford	103	..
Ward 4	124	..	Total	2409	..
Ward 5	298	..			

SENATORIAL DISTRICT No. 21	Chamberlin, r	Foster, r	SENATORIAL DISTRICT No. 21 —Concluded	Chamberlin, r	Foster, r
Barrington	36	69	Ward 5	17	25
Dover—			Durham	186	50
Ward 1	157	315	Lee	49	13
Ward 2	117	272	Madbury	38	31
Ward 3	185	385	Rollinsford	51	69
Ward 4	286	276	Total	1152	1505

SENATORIAL DISTRICT No. 22	Cowan, r	White, r	SENATORIAL DISTRICT No. 22 —Concluded	Cowan, r	White, r
Auburn	20	63	Manchester—		
Candia	57	109	Ward 6	89	441
Chester	11	195	Northwood	16	138
Deerfield	40	123	Nottingham	15	84
Derry	314	208	Pelham	46	3
Hudson	90	123	Raymond	31	149
Litchfield	12	25	Salem	397	115
Londonderry	69	111	Windham	43	13
			Total	1250	1900

SENATORIAL DISTRICT No. 23	Merrill, r		SENATORIAL DISTRICT No. 23 —Concluded	Merrill, r	
Atkinson	83	..	Kingston	81	..
Brentwood	101	..	Newfields	84	..
Danville	56	..	Newton	75	..
East Kingston	57	..	North Hampton ...	60	..
Epping	78	..	Plaistow	91	..
Exeter	298	..	Sandown	37	..
Fremont	99	..	Seabrook	70	..
Hampstead	104	..	South Hampton ...	35	..
Hampton	250	..			
Hampton Falls	68	..	Total	1668	..
Kensington	41	..			

SENATORIAL DISTRICT No. 24	Newton, r		SENATORIAL DISTRICT No. 24 —Concluded	Newton, r	
Greenland	78	..	Ward 3	229	..
Newcastle	33	..	Ward 4	169	..
Newington	19	..	Ward 5	56	..
Newmarket	68	..	Rye	78	..
Portsmouth—			Stratham	75	..
Ward 1	318	..			
Ward 2	671	..	Total	1794	..

SENATORIAL DISTRICT No. 1	Chandler, d		SENATORIAL DISTRICT No. 1 —Concluded		Chandler, d
Berlin—			Errol	8	..
Ward 1	56	..	Gorham	39	..
Ward 2	15	..	Milan	10	..
Ward 3	14	..	Randolph	4	..
Ward 4	73	..	Shelburne	3	..
Dummer	Total	222	..

SENATORIAL DISTRICT No. 2	Hurley, d		SENATORIAL DISTRICT No. 2 —Concluded		Hurley, d
Bethlehem	Lancaster	1	..
Carroll	Northumberland
Clarksville	Pittsburg	10	..
Colebrook	1	..	Stark
Columbia	Stewartstown	1	..
Dalton	Stratford	33	..
Franconia	Whitefield
Jefferson	Total	46	..

SENATORIAL DISTRICT No. 3	Young, d		SENATORIAL DISTRICT No. 3 —Concluded		Young, d
Bath	Littleton	2	..
Benton	Lyman
Campton	Monroe
Easton	7	..	Piermont
Haverhill	1	..	Plymouth	1	..
Holderness	Thornton
Landaff	5	..	Woodstock
Lincoln	1	..			
Lisbon	18	..	Total	35	..

SENATORIAL DISTRICT No. 4	Chandler, d		SENATORIAL DISTRICT No. 4 —Concluded		Chandler, d
Albany	Madison	7	..
Bartlett	1	..	Moultonborough
Brookfield	3	..	Ossipee	9	..
Chatham	Sandwich
Conway	20	..	Tamworth	6	..
Eaton	11	..	Tuftonboro
Effingham	2	..	Wakefield	8	..
Freedom	10	..	Waterville
Jackson	Wolfeboro	11	..
Livermore			
			Total	88	..

SENATORIAL DISTRICT No. 5	Tighe, d		SENATORIAL DISTRICT No. 5 —Concluded	Tighe, d	
Alexandria	12	..	Hebron	1	..
Ashland	43	..	Lebanon	18	..
Bridgewater	Lyme	5	..
Bristol	15	..	New Hampton	29	..
Canaan	18	..	Orange	1	..
Dorchester	5	..	Orford	5	..
Ellsworth	Rumney	27	..
Enfield	7	..	Warren	12	..
Grafton	13	..	Wentworth	8	..
Groton			
Hanover	15	..	Total	234	..

SENATORIAL DISTRICT No. 6	Wilkinson, d		SENATORIAL DISTRICT No. 6 —Concluded	Wilkinson, d	
Alton	8	..	Ward 2	7	..
Barnstead	Ward 3	6	..
Belmont	Ward 4	6	..
Center Harbor	1	..	Ward 5	4	..
Gilford	Ward 6	7	..
Gilmanton	2	..	Meredith
Laconia—			Sanbornton
Ward 1	7	..			
			Total	48	..

SENATORIAL DISTRICT No. 7	Stone, d		SENATORIAL DISTRICT No. 7 —Concluded	Stone, d	
Andover	9	..	Ward 2	7	..
Boscawen	4	..	Ward 3	1	..
Concord—			Hill
Ward 1	1	..	New London	7	..
Ward 2	1	..	Northfield
Canterbury	1	..	Tilton
Danbury	6	..	Wilmot	5	..
Franklin—					
Ward 1	Total	42	..

SENATORIAL DISTRICT No. 8	Doyle, d		SENATORIAL DISTRICT No. 8 —Concluded	Doyle, d	
Acworth	Newport	13	..
Charlestown	7	..	Plainfield
Claremont	33	..	Springfield
Cornish	Sunapee
Croydon	Unity
Goshen	Washington
Grantham			
Langdon	Total	53	..
Lempster			

SENATORIAL DISTRICT No. 9	Jameson, d		SENATORIAL DISTRICT No. 9 —Concluded		Jameson, d
Antrim	Hopkinton	22	..
Bradford	16	..	Newbury	15	..
Concord—			Salisbury	12	..
Ward 3	25	..	Sutton	12	..
Ward 7	48	..	Warner	14	..
Deering	8	..	Webster	4	..
Francestown	3	..	Windsor	4	..
Henniker	10	..			
Hillsborough	7	..	Total	200	..

SENATORIAL DISTRICT No. 10	Metcalf, d	Newell, r	SENATORIAL DISTRICT No. 10 —Concluded	Metcalf, d	Newell, r
Alstead	1	1	Marlow	1	..
Chesterfield	Nelson
Gilsum	Roxbury
Keene—			Stoddard	1
Ward 1	Sullivan
Ward 2	Surry
Ward 3	Walpole
Ward 4	Westmoreland
Ward 5			
			Total	2	2

SENATORIAL DISTRICT No. 11	Quarters, d		SENATORIAL DISTRICT No. 11 —Concluded	Quarters, d	
Bennington	3	..	Peterborough	20	..
Dublin	3	..	Richmond	3	..
Fitzwilliam	Rindge	5	..
Hancock	20	..	Sharon
Harrisville	25	..	Swanzey	14	..
Hinsdale	15	..	Troy	6	..
Jaffrey	33	..	Winchester	18	..
Marlborough	12	..			
			Total	177	..

SENATORIAL DISTRICT No. 12	Hardy, d		SENATORIAL DISTRICT No. 12 —Concluded	Hardy, d	
Amherst	6	..	Mont Vernon	12	..
Brookline	12	..	Nashua—		
Greenfield	13	..	Ward 1	34	..
Greenville	20	..	Ward 2	14	..
Hollis	2	..	New Ipswich	2	..
Lyndeborough	7	..	Temple
Mason	4	..	Wilton	36	..
Merrimack	8	..			
Milford	29	..	Total	199	..

SENATORIAL DISTRICT No. 13	Girouard, d	Lyons, d	SENATORIAL DISTRICT No. 13 —Concluded	Girouard, d	Lyons, d
Nashua—			Ward 7	42	180
Ward 3	82	35	Ward 8	139	215
Ward 4	12	41	Ward 9	230	44
Ward 5	7	18			
Ward 6	38	39	Total	550	572

SENATORIAL DISTRICT No. 14	Martin, d	Rogers, d	SENATORIAL DISTRICT No. 14 —Concluded	Martin, d	Rogers, d
Allenstown	10	40	Loudon	4	..
Bedford	3	11	New Boston	1	2
Bow	7	Pembroke	31	26
Chichester	5	9	Pittsfield	4	15
Dunbarton	2	6	Weare	18
Epsom	28	33			
Goffstown	4	28	Total	116	226
Hooksett	24	31			

SENATORIAL DISTRICT No. 15	Rowe, d		SENATORIAL DISTRICT No. 15 —Concluded	Rowe, d	
Concord—			Ward 8	46	..
Ward 4	68	..	Ward 9	94	..
Ward 5	40	..			
Ward 6	88	..	Total	336	..

SENATORIAL DISTRICT No. 16	Osgood, d		SENATORIAL DISTRICT No. 16 —Concluded	Osgood, d	
Manchester—			Ward 9	58	..
Ward 1	51	..	Total	237	..
Ward 2	128	..			

SENATORIAL DISTRICT No. 17	Grant, d		SENATORIAL DISTRICT No. 17 —Concluded	Grant, d	
Manchester—			Ward 10	64	..
Ward 4	101	..	Total	280	..
Ward 3	115	..			

SENATORIAL DISTRICT No. 18	McCarthy, d	McDonnell, d	SENATORIAL DISTRICT No. 18 —Concluded	McCarthy, d	McDonnell, d
Manchester—			Ward 11
Ward 5	288	88	Total	873	288
Ward 7	437	129			
Ward 8	148	71			

SENATORIAL DISTRICT No. 19	Janelle, d	Letendre, d	SENATORIAL DISTRICT No. 19 —Concluded	Janelle, d	Letendre, d
Manchester— Ward 12	122	94	Ward 13	201	29
			Total	323	123

SENATORIAL DISTRICT No. 20	Ham, d	Lucey, d	SENATORIAL DISTRICT No. 20 —Concluded	Ham, d	Lucey, d
Farmington	54	5	Ward 6	11	11
Middleton	9	9	Somersworth—		
Milton	9	9	Ward 1	19	88
New Durham	16	6	Ward 2	24	..
Rochester—			Ward 3	37	82
Ward 1	5	7	Ward 4	62	115
Ward 2	13	53	Ward 5	5	113
Ward 3	24	14	Strafford	8	2
Ward 4	33	93			
Ward 5	25	15	Total	354	622

SENATORIAL DISTRICT No. 21	McCooley, d		SENATORIAL DISTRICT No. 21 —Concluded	McCooley, d	
Barrington	28	..	Durham	5	..
Dover—			Lee	6	..
Ward 1	71	..	Madbury	6	..
Ward 2	112	..	Rollinsford	43	..
Ward 3	40	..			
Ward 4	110	..	Total	421	..
Ward 5			

SENATORIAL DISTRICT No. 22	Barry, d	MacMurphy, d	SENATORIAL DISTRICT No. 22 —Concluded	Barry, d	MacMurphy, d
Auburn	10	5	Northwood	7	2
Candia	9	2	Nottingham	1	3
Chester	Pelham	2	7
Deerfield	7	8	Raymond	9	9
Derry	5	42	Salem	3	1
Hudson	19	9	Windham
Litchfield	2	8			
Londonderry	5	Total	309	127
Manchester					
Ward 6	235	26			

SENATORIAL DISTRICT No. 23	Williams, d		SENATORIAL DISTRICT No. 23 —Concluded	Williams, d	
Atkinson	1	..	Kingston	6	..
Brentwood	7	..	Newfields	6	..
Danville	1	..	Newton	3	..
East Kingston	10	..	North Hampton ...	3	..
Epping	125	..	Plaistow	4	..
Exeter	27	..	Sandown	3	..
Fremont	8	..	Seabrook	3	..
Hampstead	6	..	South Hampton ...	1	..
Hampton	9	..	Total	229	..
Hampton Falls			
Kensington	6	..			

SENATORIAL DISTRICT No. 24	Marvin, d		SENATORIAL DISTRICT No. 24 —Concluded	Marvin, d	
Greenland	5	..	Ward 3	25	..
Newcastle	6	..	Ward 4	9	..
Newington	10	..	Ward 5	8	..
Newmarket	36	..	Rye	8	..
Portsmouth—			Stratham	4	..
Ward 1	29	..	Total	156	..
Ward 2	16	..			

Republican Organization

The Republican state convention met at Concord, Tuesday, September 21, 1926, with Dr. Zatae L. Straw, member of the legislature from Manchester, as president. The following platform was adopted:

G. O. P. PLATFORM

The Republican party of New Hampshire assembled in convention rejoices in the record of constructive achievement being written in both national and state affairs by successive Republican administrations. Called to the difficult task of reorganizing the country for peace after one of the most costly and devastating wars in all history, the Republican party has given renewed evidence of its genius for administration and its competence for civic management.

Under the superb leadership of President Coolidge a wise and effective economy has replaced the waste and extravagance which characterized the Democratic management of national affairs. Domestic industry and the American standard of wages and living conditions for American workingmen have been protected and fostered under a Republican tariff law, which has brought to the country unparalleled prosperity. Never before have there been such numbers employed in industry. Never has the present level of wages of men employed in industry in time of peace been equalled.

Farmers Prosperous

In agriculture there has been on the part of Republican leadership a firm refusal to embark in unsound economic ventures to aid the farmer, but every possible government aid has been extended to the agricultural interests in their task of reorganization to meet new conditions. Despite the complaints of the professional agitator seeking to politically capitalize rural discontent, the farm business of the country, as a whole, is prosperous, and is making long strides toward more efficient organization of its producing and marketing machinery.

In fiscal affairs the record for the Coolidge administrations stand as the unmatched achievement of skill, statesmanlike financial competence. The huge public debt which was inheritance from war and waste, has been reduced by more than five billion dollars and this reduction is steadily and swiftly proceeding. Under a prudent, careful administration of public affairs, the heavy burden bearing down on the shoulders of the tax payer has repeatedly been lightened, and sound principles of taxation have triumphed over partisanship in distributing the tax burden.

Better World Understanding

Under Republican leadership, competition in naval armament was halted by the Washington conference. The gains for world peace thus secured the president is now seeking to consolidate and enlarge by co-operating with the great powers in a new attempt to set a limit to land force. Always the power and the influence of the United States, under Republican direction, has been employed to promote better world understanding, to inculcate a true devotion to peace and to foster international square-dealing. Carefully avoiding entanglements in exclusively European concerns, the American nation is eager to lend its aid to every sound project that would substitute the conference room for the battlefields; the rule of reason for the rule of force.

To Calvin Coolidge the Republican party of New Hampshire extends felicitations and to his administration we pledge anew our enthusiastic and united support.

In state affairs, the long established Republican policy of living within income has been faithfully maintained. Legislative appropriations have not been overdrawn, and in many departments a surplus has been turned back into the treasury. The various state institutions have been capably managed, and those whose care, infirmities of mind, body or character, have thrust upon the state, have been treated with intelligent consideration. To them, and those others, whose welfare is of direct concern to the state, we pledge our sympathetic attention.

The policy of publicity for this state's resources, agricultural, recreational, industrial, has been given effect by legislation. A countrywide campaign of advertising, supplemented by numerous private activities designed to attract attention to New Hampshire's exceptional advantages, as an agricultural community, as a summer resort, and as an industrial region, has borne gratifying fruit. The Republican party pledges anew its support of this program and recommends continued appropriations by the legislature for this purpose.

It was under Republican auspices that our modern state system of highways was established. This wise policy has abundantly justified itself. The further extension of this system and its careful maintenance is unhesitatingly recommended. The generous support which preceding legislatures have given the state highway department, we endorse. With the swift expansion of highway traffic, and steadily mounting cost of road upkeep, however, a problem acute in nature is presented, which must be met. Our smaller towns are heavily burdened in carrying their share of state highway maintenance. We recommend that the next legislature make a careful examination of the sources of income for road maintenance with a view to the further relief of the towns and cities from the burden

of state trunk lines maintenance. We also favor the further improvement of rural roads.

New Hampshire takes great pride in its schools and the Republican party which gave the state its present effective and efficient educational system glories in the achievements in popular education which are the fruits of that legislation. We unhesitatingly endorse its policy of liberality with respect to our schools, and promise its continuance.

Dry Law Upheld

Before the National prohibitory law was enacted, a Republican legislature in New Hampshire had declared the traffic in intoxicants should be illegal. Under both state and national legislation New Hampshire has faithfully upheld the law and left nothing undone which would aid in the suppression of illegal traffic in intoxicating liquor. The policy of rigorous and rigid law enforcement, particularly with reference to the federal and state prohibitory laws, we heartily approve, and we pledge its continuance. We favor no modification of these laws, but rather their further strengthening by every possible constitutional method.

We view with regret and alarm the swift depreciation in our timber resources. We recognize in the nearly two million acres of waste land suitable for reforestation an unrealized asset of the greatest importance. We favor a state policy of generous support of reforestation on our cut-over and waste land by private ownership, which should be encouraged in every available constitutional way that may offer. Protection against the hazard of fire in forest areas should be extended and liberally supported out of the public treasury.

The Republican party is vigorously opposed to any curtailment of railroad service to the detriment of the state and pledges its militant defense of the state's true welfare in this particular.

Direct Primary Evil

The direct primary was devised to cure certain evils of the old caucus and convention system, but has itself produced recent evils that are a nation-wide scandal.

Republican principles forbid the idea that candidates for nomination to public office shall contend in terms of lavish expenditure and that honorable citizens who cannot afford the increasing cost of primary campaigns shall be either placed under special obligation to their sources of supply or debarred from offering themselves for public service.

We recommend to the next legislature a careful examination of the conditions affecting nominations with a view to legislation that shall confirm and safeguard the constitutional rights of American citizens to elect or be elected to office.

We do not, however, favor return to the old caucus and convention law.

We recommend also a searching scrutiny of the corrupt practices of law, with a view to such changes as will insure complete publicity for all expenditures of every character made for the purpose of influencing the nomination, or election, of public officials.

The solution of the problem of taxations has become increasingly urgent. Under our present system, the farmer and householder are unduly burdened, while the existing combination of tangible property taxes falls so heavily on our manufacturing industries in times of depression as seriously to handicap them in competition with other states. The difficulties, constitutional and other, in the way of a happy solution are many, but we pledge ourselves to an earnest, intelligent and unselfish effort to bring about an enlightened system of taxation in harmony with the times, and so designed as to place the burden equitably and in a manner best calculated to promote the general welfare.

New Hampshire has been highly honored by the selection of one of its Senators as President pro tempore of the United States Senate. It has emphasized the pride which it feels in leadership in national affairs, thus signally recognized, by re-nominating that Senator for election as his own successor. For his unremitting industry, for his zeal in the public service, for the brilliance and courage which have characterized his work in Washington, the Republican party and the State of New Hampshire owes much. It will discharge, in part, that obligation by sending George H. Moses back to Washington with fresh credentials authorized by an overwhelming majority of its voters.

Spaulding Praised

The duties of the Governorship call for an administrative and business capacity of a high order. The Republican party responds to that need by offering as its candidate one of the conspicuously able and successful business men of the state. But he is by no means exclusively a business man. As a public servant he has rendered great service to the commonwealth. That it has always been an unpaid service adds to its rare value. Keen in his sympathies, instant in his response to every worthy appeal, shrewd in his judgments, and trained in affairs, Huntley N. Spaulding, as the standard bearer of the Republican cause in the approaching election, will lead on to victory.

In the critically important work of the House of Representatives at Washington, New Hampshire is capably and worthily represented by Congressman Edward H. Wason, a veteran of many years' service, and Congressman Fletcher Hale who is completing a first term characterized by deserved recognition on the part of his colleagues of his exceptional qualifications as a

legislator. Both renominated by their constituents unanimously they will go back to their duties, assured by the proportions of their victory in November, that the state appreciates and puts a high value on their labors.

G. O. P. Party Pledge

The Republican Party was born of a great crisis more than seventy years ago. For nearly a half century of the intervening period it has administered the affairs of the nation. In that time the United States has grown from an obscure and isolated nation, divided within, and disdained without, into the greatest, the most powerful, the most wealthy and the most prosperous land the world has ever known. It has been under the direction of the Republican party that this phenomenal advance has been made.

Never has the Republican party met more difficult problems, and solved them more triumphantly than in the past six years of reconstruction. It is a marvelous record, eloquent of statesmanship and clear-visioned patriotism. The people of the neighboring state of Maine have just given fresh evidence of their confidence in Republican administration. In November the rest of the country will overwhelmingly register the same measure of approval. In the host of states that will carry the banner of Republicanism to victory in November, New Hampshire will be a leader; and it is to this task that we, Republicans, on behalf of the Republican party of the old Granite State, dedicate ourselves and pledge our earnest endeavor.

OFFICERS OF THE REPUBLICAN STATE COMMITTEE

Thomas P. Cheney, Chairman.
 Mrs. Harry W. Spaulding, Chairman, Women's Division.
 Frederick J. Young, Vice Chairman.
 Willard R. Heath, Vice Chairman.
 Emile Lemelin, Secretary.
 Mrs. Frances Barnard, Assistant Secretary.
 Mrs. Arthur L. Willis, Secretary of Women's Division.
 Arthur P. Morrill, Treasurer.
 Mrs. J. G. M. Glessner, Treasurer of Women's Division.
 J. G. M. Glessner, Director, Speakers' Bureau.

EXECUTIVE COMMITTEE

Rockingham county, Judge Ernest L. Guptill of Portsmouth and Mrs. Harriet P. Gage of Atkinson Depot.
 * Strafford county, Dwight Hall of Dover and Mrs. Frances H. Bickford of Rochester.

Belknap county, Ellsworth H. Rollins of Alton and Mrs. Martha A. Prescott of Laconia.

Carroll county, Frank E. Kennett of Conway and Mrs. Martha H. French of Moultonboro.

Merrimack county, Arthur P. Morrill and Mrs. Bertha R. Page of Concord.

Hillsboro county, Charles D. Barnard of Manchester, Ovid F. Winslow of Nashua, Arthur P. Smith of Peterboro, Mrs. Lois Lyman Patten of Nashua, and Mrs. George H. Warren of Manchester.

Cheshire county, Benjamin P. Hopkins of Keene and Mrs. Mary K. Hutchinson of East Jaffrey.

Sullivan county, John H. Glynn of Newport and Mrs. Clara P. Brooks of Claremont.

Grafton county, Ora A. Brown of Ashland and Dr. Sarah C. Johnson of Franconia.

Coos county, Frank D. Blais of Berlin and Mrs. Nellie D. Parker of Berlin.

MEMBERS OF NATIONAL COMMITTEE FROM NEW HAMPSHIRE

Fred W. Estabrook, Nashua, and Mrs. J. G. M. Glessner, Bethlehem.

MEMBERSHIP OF REPUBLICAN STATE COMMITTEE

Rockingham County

John W. A. Green, Exeter, Nottingham, East Kingston; W. S. Goodrich, Epping, Kensington, Newton, Stratham; Alvan H. Place, Newmarket; Thomas Cogger, Hampton, Hampton Falls, Seabrook; M. Kimball Wentworth, Plaistow, Atkinson, South Hampton; Ernest L. Guptill, Portsmouth, Rye, North Hampton; Albert Hislop, Portsmouth, Newington, Newcastle; William J. Cater, Portsmouth, Greenland; F. W. Hartford, Portsmouth; Eugene Daniels, Greenland; John S. Corson, Hampstead, Danville; Herbert Grinnell, Jr., Derry, Auburn, Londonderry, Windham; Wesley Adams, Londonderry; Wallace W. Cole, Salem, Sandown; John G. Towle, Northwood (P. O. Northwood Narrows), Deerfield, Candia; Stephen A. Frost, Fremont Brentwood, Chester; John F. Swasey, Brentwood, Auburn, Candia; Harry Merrill, Exeter, Epping, Kingston, Newfields, Raymond; Mrs. Harriet F. Gage, Atkinson, Derry, Windham, Londonderry; Lillye Lewis Chadwick, Exeter, Kingston, Kensington, Stratham, Newfields, East Kingston; Mrs. Clyde Spinney, Portsmouth, Newington, Newcastle, Greenland; Mrs. Elizabeth C. Fernald, Nottingham, Epping; Mrs. Elizabeth B. Norris, Hampton, Hampton Falls, South Hampton; Mrs. Ruth B. Drake, Rye,

North Hampton; Mrs. Elizabeth Blake, Raymond, Fremont, Brentwood; Bertha M. Brown, Deerfield; Miss Cordelia M. Reill, Salem; Mrs. Minnie S. Emerson, Hampstead, Atkinson, Plaistow, Newton, Sandown, Danville; Helen F. Batchelder, Hampton Falls; Annie W. Scammon, Stratham.

Strafford County

Hubert K. Reynolds, Dwight Hall, Albert P. Sherry, John W. Morrison, Harold M. Foss, J. Walter Twombly, Mrs. Ellen A. Wendell, Mrs. Frances S. Hall, Mrs. Emma Steuerwald, Mrs. Winifred Goss, Miss Ruth Holt, Mrs. Annie S. Hartford, Dover; Harry H. Meader, Ralph F. Seavey, Isaac W. Rankin, Charles W. Varney, Mrs. Rose A. Hayes, Mrs. Adeline E. Wright, Mrs. Celia A. Grant, Mrs. Frances Bickford, Mrs. Norma C. Snow, Rochester; James H. Joyce, Sidney F. Stevens, Fred Wiesner, Fred K. Wentworth, Miss Leonora Bates, Miss Valea Gastonguay, Mrs. John G. Hammond, Mrs. Edith Russell, Somersworth; Charles Wentworth, Mrs. Margaret T. Stevens, Durham; Alonzo I. Nute, Mrs. Helen W. Nute, Farmington; Mrs. Alice W. Shapleigh, Charles Knowles, Middleton; Mrs. Myra Reynolds, Milton; Shem Wentworth, Mrs. Louis Wentworth, New Durham; John Q. A. Wentworth, Mrs. Harriet Qualey, Rollinsford; James H. Stiles, Mrs. Addie Scribner, Strafford; William S. Davis, Mrs. Hattie B. Locke, Barrington; William H. Knox, Madbury, Lee; Mrs. Effie Simpson, Madbury; Miss Ethel D. Thompson, Lee.

Belknap County

Thomas P. Cheney, Laconia, Wards 1, 2, 3, 4, 5, Gilford; Thomas C. Hill, Laconia, Wards 1, 2, 3, 4, 5; Clarence E. Rowe, Lakeport, Ward 6; Albert H. Shaw, Gilmanton Iron Works, Belmont, Gilmanton; Joseph F. Smith, Meredith, Center Harbor; Howard W. Sanborn, Sanbornton, New Hampton; Ellsworth H. Rollins, Alton, Barnstead; Lloyd J. Allen, Tilton; Mrs. Martha A. Prescott, Laconia; Mrs. Sallie C. Cole, Mrs. Clara D. Fellows, Tilton; Mrs. Harriet F. Varney, Alton, Gilmanton; Mrs. Ada V. Morrill, Center Harbor; Miss Blanche Weymouth, Laconia, Ward 4; Mrs. Nellie M. Roberts, Laconia, Ward 8; Mrs. Daniel W. Gale, Belmont; Mrs. Laura E. Varney, Gilford; Mrs. Etta F. Marshall, Center Barnstead.

Carroll County

Frank E. Kennett, Conway; Nathan O. Weeks, Wakefield (P. O. East Wakefield) Brookfield; Stephen W. Clow, Wolfeboro, Effingham, Freedom; Frank S. Lord, West Ossipee, Conway, Albany, Eaton, Chatham; John A. Edgerly, Tuftonboro (P. O. Mirror Lake), Moultonboro, Sandwich; Mrs. Martha H. French, Moultonboro, Tuftonboro, Ossipee; Mrs. Florence D. Hoyt,

Sandwich, (P. O. Center Sandwich) Tamworth, Albany; Mrs. Minnie C. Thom, Conway, (P. O. North Conway), Jackson, Hart's Location, Bartlett, Chatham; Mrs. Florence L. G. Leavitt, Effingham, Freedom; Mrs. Hattie L. Chick, Madison, Eaton; Miss L. Maude Cate, Wolfeboro, Wakefield, Brookfield.

Merrimack County

Fred H. Blanchard, Concord, (P. O. Penacook), Boscawen, Canterbury; Miss Ethel M. Dudley, Concord, Ward 1, Canterbury; Miss Marion G. Alexander, Boscawen, Salisbury, Webster; Frank P. Quimby, Arthur E. Dole, Concord; Arthur P. Morrill, Concord, Epsom; Arthur H. Britton, Concord, Dunbarton; Benjamin W. Couch, Concord; Mrs. Bertha R. Page, Concord, Ward 4; Mrs. Bertha A. Chase, Concord, Ward 3; Mrs. Margaretta L. Blake, Concord, Ward 5, Loudon; Miss Jennie Blanche Newhall, Concord, Ward 6; Mrs. Harry C. Brunel, Concord, Ward 7; Mrs. Clara H. Trask, Concord, Ward 7; Mrs. Charlotte F. Johnston, Concord, Ward 5, Ward 8; Mrs. Eliza E. Brown, Concord, Ward 9; Mrs. Lena R. Lord, Dunbarton, Bow; Mrs. Ida L. Libby, Suncook, Pembroke, Hooksett, Allentown; Lewis W. Cass, Pembroke, Allentown; John L. T. Shaw, Chichester, Loudon; Mrs. Idella B. Jenness, Pittsfield, Chichester; Richard B. Bartlett, Pittsfield; Mrs. Mary D. Preston, Arthur J. Boutwell, Hopkinton; John A. Jacquith, Northfield; Mrs. Emma L. Colby, New London, Danbury; Ben P. Little, Webster (P. O. R. F. D., Warner), New London, Wilmot; George L. Whitford, Warner; Mrs. Lillian E. Chase, Warner, Bradford; Harry L. Holmes, Mrs. Henrietta C. Falvey, Henniker; Jean M. Shaw, Franklin, Hill, Danbury; Mrs. Annie L. Mitchell, Loudon; Mrs. Ada L. Little, Sutton, Newbury; Leslie C. Trow, Bradford, Newbury, Sutton; Lewis A. Nelson, Hopkinton; Mrs. Mary E. Bean, Franklin, Ward 2, Hill; Mrs. Ethel J. Prescott, Franklin, Ward 1, Andover; Mrs. Ellen S. Griffin, Franklin; George E. Clark, Franklin, Andover, Salisbury; Charles H. Bean, John F. Crehan, Harry F. Davis, Franklin; Mrs. Maude B. Sanborn, Northfield; William A. White, Bow; Mrs. Benjamin Emons, Wilmot Flat.

Hillsborough County

Frank Knox, G. Allen Putnam, Wm. H. Marcotte, Manchester; Fred W. Estabrook, Francis P. Murphy, Nashua; Dana A. Emery, Manchester, Ward 1; Charles D. Barnard, Ward 2, Albert J. Precourt, Ward 2, George C. Vail, Ward 3, Lucien J. Martin, Ward 3; Albert A. Worcester, Ward 4; Willie T. Bean, Ward 5, Daniel P. Manning, Ward 5, George Copadis, Ward 5; John D. French, Ward 6, George Taylor, Ward 6; Arthur J. Provencher, Ward 7; Joseph Gosselin, Ward 10; Harry R. Bennett, Ward 8, Joseph O. Gelinas, Ward 8, Edwin A. Dun-

bar, Ward 8; James Sayers, Ward 9; Adolph Wagner, Ward 10; Frank H. Emerson, Ward 10; Reinhardt Hecker, Ward 11; Wilfred M. Auclair, Ward 12; Oscar F. Moreau, Ward 13, Trefle Raiche, Manchester, Ward 13; Ovid F. Winslow, Nashua, Ward 1, Wm. J. Fowell, Jr., Ward 1; George L. Sadler, Ward 2, Ivory C. Eaton, Ward 2; Elliott Carter, Ward 3, Thomas J. Dowd, Ward 3; John R. Spring, Ward 4; Robert B. Hamblett, Ward 6; George H. Woodbury, Ward 7, Frank A. Gordon, Ward 7, Ward 5; James H. Shenton, Ward 8, Paul J. Field, Ward 8, Burt E. Warren, Ward 8; A. J. Bouchard, Ward 9, Edward Labine, Ward 9; Albert H. Hunt, Albert J. Field, Marcel Theriault, Nashua; Charles L. Chase, Amherst; James E. Perkins, Antrim; Perham Parker, Bedford; Henry W. Wilson, Bennington; Harland S. Whitcomb, Brookline; George W. Haslet, Hillsborough, Deering, Windsor; Edwin D. Stevens, Francestown; Shirley M. Johnson, Goffstown; Frank S. Gage, James C. Taft, Greenville; Charles A. Brown, Hancock; John S. Childs, Hillsborough; Willis C. Hardy, Hollis; Mark Carroll, Hudson; John A. Reid, Litchfield; John A. Spaulding, Lyndeboro; James E. Wilson, Mason; Norris E. Henderson, Merrimack; Frederick J. Young, Benjamin F. Prescott, Milford; George D. Kittredge, Mont Vernon; Christopher H. Coleman, New Boston; Robert Walker, New Ipswich; Forrest D. Kelley, Pelham; Timothy E. Driscoll, Peterborough, Sharon; Arthur P. Smith, Peterborough; Charles W. Tobey, Temple; Mrs. Lois Lyman Patten, Mrs. Sadie E. Walters, Nashua; Frank H. Peaslee, Weare; Stanley H. Abbot, Wilton; Mrs. Eunice D. Spring, Mrs. Estelle C. Fletcher, Mrs. Cynthia Davis, Nashua, Ward 1; Mrs. Estella Reed, Nashua, Ward 6; Mrs. William F. McCarty, Mrs. Fred Atwood, Miss Mary M. Morrill, Mrs. Albina G. Labine, Nashua; Mrs. Florence F. Spaulding, Manchester, Ward 2; Mrs. George H. Warren; Mrs. Elliott C. Lambert, Ward 1; Mrs. Jessie E. Donahue, Ward 2; Mrs. Flora A. Spaulding, Ward 1; Mrs. Reta Remick, Ward 6; Mrs. Mary Schiller, Ward 11; Mrs. Josephine W. Anderson, Ward 2; Mrs. Emma C. Avery, Ward 9; Mrs. Eugenie E. Biron, Ward 12; Miss Kathryn P. Burns, Ward 6; Mrs. Margaret E. Cavanaugh, Ward 4; Dr. Zatae L. Straw, Ward 3; Mrs. Beatrice V. Mayer, Ward 10; Mrs. Desnoiges L'Heureux, Ward 8; Mrs. Albertine Doucet, Manchester, Ward 13; Mrs. Jennie H. Field, Peterborough, Sharon, Hancock; Miss Lucy S. Blanchard, Wilton, Lyndeboro; Miss Annie A. Atwood, New Boston; Mrs. Emma D. Pattee, Goffstown, Weare, Bedford; Mrs. Annie B. MacNamee, Amherst, Merrimack; Mrs. Gertrude N. Howison, Milford, Mont Vernon; Mrs. Edna A. Hall, Brookline, Hollis; Mrs. Anna E. Spaulding, Hudson, Pelham, Litchfield; Mrs. Lillian J. Larabee, Antrim, Bennington, Greenfield; Miss Eunice Patch, Francestown.

Cheshire County

Chauncey J. Newell, Alstead; Moses Chickering, Maurice Friedsam, Chesterfield; Henry Gowlin, Dublin; Clarence Damon, Fitzwilliam; John A. Smith, Gilsum; Robert McCall, Harrisville; William G. Booth, Hinsdale; Jesse Field, Hinsdale; George Wellington, Lawrence Brown, Jaffrey; W. W. Buckminister, Keene, Ward 1, Benjamin P. Hopkins, Ward 1; Charles Madden, Ward 2; Harry G. Shaw, Ward 2; Warren Delano, Ward 3; Fred C. Nims, Ward 3; Philip H. Faulkner, Ward 4; Harry Watson, Ward 4; George F. T. Trask, Ward 5, Roger Goodnow, Keene, Ward 5; George Robinson, Marlboro; Waldo Perkins, Marlow; Wilmer Tolman, Nelson; Leason Martin, Jr., Richmond; M. S. Holden, Rindge; Lorenzo Davis, Roxbury; Edwin Davis, Stoddard; Arthur Rugg, Sullivan; Hollis Harvey, Surry; C. L. Lane, East Swanzey; Milan Dickenson, West Swanzey; Don Randall, Troy; Edwin C. Clough, Westmoreland; William J. King, North Walpole; Clarence W. Houghton, South Walpole; Maurice Patridge, Lower Winchester; John Dickenson, Upper Winchester; Mrs. Philip H. Faulkner, (Katherine H.), Keene; Mrs. E. G. Whitcomb, (Lillian M.), Keene; Mrs. Harris H. Rice, (Amy Belle), Rindge; Mrs. Alexander F. Pierce, (Minnie H.), Winchester; Mrs. Alfred J. Hutchinson, (Mary K.), Jaffrey (P. O. East Jaffrey); Mrs. Francis G. Flint, Walpole; Mrs. Thomas Dillingham, Roxbury; Mrs. O. H. Hebbard, Gilsum.

Sullivan County

John H. Glynn, Newport; Harold W. Chellis, Plainfield; Maurice Chase, Sunapee; Jesse M. Barton, Newport; Howard Hamlin, Charlestown; Carl Philbrick, Springfield; William E. Beaman, Cornish; Guy S. Neal, Acworth; George C. Warner, Claremont; Fred A. Barton, Lempster; Ralph Lufkin, Unity; Sumner N. Ball, Washington; Mrs. John C. Brooks (Clara), Claremont; Mrs. Clarence Neal, Acworth; Mrs. Ada E. Hamlin, Charlestown; Mrs. Harry Severance, Claremont; Mrs. Katherine U. Hunter, Claremont; Mrs. E. P. Brown, Cornish; Mrs. Edgar Davis, Croydon; Mrs. Mabel K. Pike, Goshen; Mrs. George Holmes, Langdon; Mrs. William Thurber, Lempster; Mrs. Vincent Brennan, Sr., (Edith), Newport; Mrs. Georgianna Chadbourne, Plainfield; Mrs. Carl Philbrick (Addie E.), Springfield, Grantham; Mrs. Charles Rowell, Sunapee; Mrs. Frank Reed, Unity; Mrs. Sumner Ball, Washington.

Grafton County

Ora A. Brown, Ashland; William J. Randolph, Plymouth, Lincoln, Woodstock; Charles B. Ross, Lebanon; Dennis R. Rouhan, Haverhill (P. O. Woodsville), Bath, Benton, Monroe; Fred Parker, Lisbon, Landaff, Lyman; Harry M. Eaton, Littleton,

Franconia; James B. Wallace, Canaan, Dorchester; Fred Gage, Grafton, Orange; J. G. M. Glessner, Bethlehem, Easton; Henry C. Field, Bristol, Alexandria, Bridgewater, Hebron; Perley R. Bugbee, Hanover; Willard R. Harris, Orford (P. O. Orfordville), Piermont; Moody C. Dole, Campton, Thornton, Waterville; George W. Barnes, Lyme; Dan H. McLinn, Warren, Ellsworth, Wentworth; Joseph A. Rogers, Rumney, Groton; Harold A. Webster, Holderness; Val M. Hardy, Enfield; Mrs. George R. Foster, Plymouth, Holderness; Mrs. Hope S. Densmore, Lebanon; Mrs. Mary D. Randall, Haverhill, Bath, Benton; Mrs. Carl Hoskins, Lisbon, Landaff, Lyman; Mrs. Elizabeth T. Beattie, Littleton; Mrs. Mabelle A. Murray, Canaan, Enfield, Grafton, Orange, Dorchester; Mrs. Lula H. Morrison, Ashland; Mrs. Alice H. Glessner, Bethlehem, Easton; Mrs. E. Maude Ferguson, Bristol, Alexandria, Bridgewater, Hebron; Mrs. Ada Dana, Orford, Piermont; Mrs. Sarah A. Cheney, Campton, Thornton, Waterville; Mrs. George W. Barnes, Lyme; Mrs. Cora H. Rogers, Rumney (P. O. Quincy), Warren, Wentworth, Groton, Ellsworth; Mrs. Esther C. Burt, Lincoln, Woodstock; Mrs. Flora M. Rand, Hanover; Dr. Sarah O. Johnson, Franconia.

Coos County

Frank D. Blais, Berlin; George D. Roberts, Jefferson, Randolph; Geo. A. Colbath, Whitefield, Carroll, Dalton; William Lenhart, Groveton, Stark; George C. Drew, Colebrook, Errol, Wentworth's Location; Leon D. Ripley, Colebrook, Columbia; George A. Woods, Stewartstown, Pittsburg, Clarksville; Abraham Kugleman, Stratford; Harry G. Noyes, John B. Casey, Gorham; Mrs. Nellie D. Parker, Mrs. George W. Brown, Mrs. Sarah L. Means, Berlin; Mrs. George Lary, Gorham, Shelburne; William A. Lewis, Lancaster; Romeo J. Barbin, Otto J. A. Dahl, Berlin; George H. Hamlin, Milan, Dummer; A. N. McCready, Berlin; Mrs. Orrin D. Wentworth, Lancaster.

DEMOCRAT ORGANIZATION

The Democratic state convention met at Concord, Wednesday, September 29, 1926, with Hon. William N. Rogers, former Congressman, as chairman. The following platform was adopted:

DEMOCRATIC PLATFORM, 1926

Believing that Democratic success in the November election will best serve the interests of the great majority of the people of our State and Nation, and especially of those who toil, the Democratic party promises to promote, in the interests of all

the people, those great Democratic principles of equality, honesty, justice and service.

We stand, first of all, for absolute honesty in government. Believing that the expenditures of large sums of money to secure office, whether in the primaries or in an election, is contrary to all decency and honor, and constituted a most serious menace to the perpetuity of our institutions, we unequivocally condemn the wholesale corruption in the expenditure of such money by members of the Republican party in recent years.

We direct attention of all self-respecting voters to the startling contrast between the honesty of the Democratic administration of Woodrow Wilson and the Republican administration that succeeded it. The conspicuous crookedness of Republican Secretary of the Interior Fall, Republican Attorney General Daugherty and many lesser lights of the Republican party, is still fresh in the public mind.

Under the leadership of Woodrow Wilson, the Democratic party again made a noteworthy record for honesty as well as for efficiency. Although thousands of dollars of the taxpayers' money were spent by the Republican party for committee investigations in a partisan attempt to besmirch the wonderful record of the Democratic party in the conduct of the war, the attempt failed miserably and no corruption was revealed.

It is indeed a far cry from Lincoln to Moses, and to those fair-minded members of the Republican party who are Americans before they are partisans, we express the wish that they allow their consciences, rather than their partisan prejudices, to determine their action on election day.

As to the reality of that alleged "prosperity" so ardently referred to in all Republican platforms, we are content to refer this to each individual voter for analysis, in the light of his or her own experience and common sense.

It is with special satisfaction and pride that we refer to the administration of affairs in New Hampshire by our recent Democratic Governor, Fred H. Brown, an administration noted for its honesty.

The Democratic party has always stood for absolute justice to all, to the poor as well as to the rich. While recognizing fully the just rights of Capital, it has always given a sympathetic ear to the appeals of those who toil, whether in the factories or on the farms. It believes that the laborer is a fellow brother, with all the ambitions, with all the longings for himself and his family that are common to humanity. It believes that the laborer is entitled, not only to exist; he is entitled to live: And he is entitled, also, to some share in those things that make for happiness and contentment. During the administration of Woodrow Wilson, the Democratic party placed upon the statute books more progressive legislation in the interests of both the farmer and the laborer than had been

previously enacted by the Republican party in half a century. The laborer can safely leave his interests in the hands of the party that has always been his friend.

AGRICULTURE

We condemn the Republican party for ignoring the farmers. In spite of its oft repeated promises, the Republican party has failed to act and still seeks by honeyed words and more promises to delay the relief so long needed.

We affirm and endorse the recent report of the New Hampshire Council, particularly those sections dealing with the advancement of agriculture and forestry, and pledge the Democratic members of the next Legislature to its support.

We believe that free scholarships should be provided in the two-year course in agriculture at the University of New Hampshire, to all students who desire to take such course and who are residents of the State.

We demand that the present government water power development at Muscle Shoals be put immediately to the manufacture of fertilizer for the benefit of the farms of the State and Nation.

We commend the stand of the farmers of the state on this issue.

We commend the progress already made in eradicating bovine tuberculosis and advocate the continuance of the work.

TAXATION

Relief from the present burdensome taxes is one of the most pressing needs of the day. As the matter of taxation is primarily one of expenditure, we insist on the utmost economy in the administration of public affairs. We believe that the tax laws of the State should be reformed so as to give reasonable consideration to the capacity of groups of communities to bear taxation burdens, and that in laying taxation, primary consideration be given, not to the need, but to the capacity of the people to meet proposed projects, without creating an undue burden, which in many instances is tending to increase rural emigration from the state.

We favor the strict enforcement of all laws, including the eighteenth amendment to the United States Constitution, and hold the Republican party, which is in full control of enforcement, responsible for failure to enforce the latter.

LABOR

We reaffirm our position in favoring the enactment of the 48-hour law for women and children in manufacturing industries.

We favor amendment of the present workman's compensation law to provide for an increase of the present inadequate compensation rates.

PRIMARY

We hold public office to be a public and sacred trust and severely condemn the purchase of the same and point with pride to the fact that this practice has been confined to the Republican party. We believe that the Direct Primary is the best method of choosing public officials and that those who would repeal this law would do so to avoid the publicity that now attaches to their corruption. We advocate a strict limiting of the total amount that can be spent in the interest of any candidate by any persons or organizations, to a sum that will reasonably allow him to present his candidacy to his party, and the imposition of a drastic penalty for any violation of such law.

RAILROADS

We recognize the vital need of an adequate railroad system in the State and pledge ourselves to constructive legislation to that end. We oppose the unjustified abandonment of railroad lines in the state.

We favor the abolition of the poll tax on women.

We favor the abolition of all toll bridges throughout the state.

We pledge our best efforts in behalf of the interests of our beloved state, and in furtherance thereof, our unqualified support of our candidates, Eaton D. Sargent for Governor, Robert C. Murchie for Senator, F. Clyde Keefe and George H. Duncan for Congressmen, and the rest of the Democratic ticket.

DEMOCRATIC STATE COMMITTEE

Chairman, Robert Jackson, Concord, N. H.

Vice Chairman, Arthur F. Stearns, Mont Vernon, N. H.

Vice Chairwoman, Mrs. Margaret C. Martin, Concord, N. H.

Secretary, Dr. G. Lafontaine, Manchester.

Treasurer, Charles E. Tilton, Tilton.

Assistant Treasurers, Mrs. Jennie D. Roby, Concord; Mrs. Irving A. Hinckley, Lancaster; Frank J. Roderer, Lebanon; Michael J. McNulty, Manchester; Miss Ruth Ralph, Franklin; Mrs. Mary Dugan, Manchester.

Assistant Secretary, Joseph McCann, Dover; Orel A. Dexter, Portsmouth; Henry R. Blais, Manchester.

EXECUTIVE COMMITTEE OF THE DEMOCRATIC STATE COMMITTEE

Rockingham county, Dr. Samuel T. Ladd, Portsmouth; Mrs. Nellie Woods, Derry.

Strafford county, Hon. Charles G. Waldron, Dover; Mrs. H. Hall Roberts, Salmon Falls.

Belknap county, Fortunat E. Normandin, Esq., Laconia; Dr. Anna B. Parker, Gilmanton.

Carroll county, Arthur W. Chandler, No. Conway; Mrs. Julia Lord, Wakefield.

Merrimack county, Hon. John B. Jameson, Concord; Mrs. Margaret C. Martin, Concord.

Hillsboro county, Hon. Charles C. Hayes, Manchester; Hon. James F. Brennan, Peterborough; Miss Mary U. Hagerty, 73 Bowers street, Nashua; Miss Minnie Sullivan, Manchester.

Cheshire county, George H. Duncan, E. Jaffrey; Mrs. Charles T. Colony, Keene.

Sullivan county, Robert E. Gould, Newport; Mrs. Ada M. Hayden, Claremont.

Grafton county, Hon. Amos N. Blandin, Bath; Mrs. Elmer T. Ford, Hanover.

Coos county, Hon. John C. Hutchins, No. Stratford; Miss Hallie Wilson, Berlin.

National Committeeman, Hon. Robert C. Murchie, Concord.

National Committeewoman, Mrs. Dorothy Branch Jackson, Concord.

CANDIDATES

Governor, Hon. Eaton D. Sargent, Nashua.

Senator, Hon. Robert C. Murchie, Concord.

Congress—1st, F. Clyde Keefe, Dover.

Congress—2nd, George H. Duncan, Jaffrey.

MEMBERS OF DEMOCRATIC STATE COMMITTEE

Rockingham County

Towns	Dist. No.		
Deerfield	1	George L. White	Deerfield
Northwood		Mrs. Pearl V. Chesley	E. Barrington
Nottingham	2		
Auburn		William G. Brown	Raymond
Candia		Mrs. Mable Fox	Raymond
Chester			
Raymond			
Derry	3	Frederick J. Grady	Derry
Londonderry		Ada Hoisington	Derry
Atkinson	4	Kimball M. McLaughlin	Salem Depot
Hampstead			
Salem			
Windham			
Danville	5	Simeon P. Clark	Kingston
Fremont		Mrs. Catherine F. Barrett	Newton Jct.
Kingston			
Sandown			
East Kingston	6	Forrest N. Tilton	E. Kingston
Kensington		Miss Ruth B. Armstrong	Kensington
Newton			
Plaistow			
South Hampton	7	Lester E. Toby	Hampton
Hampton		Mrs. Russell Moulton	No. Hampton
Hampton Falls			
North Hampton			
Seabrook			
Newmarket	8	Albert F. Priest	Newmarket
Newfields		Mrs. Mary Abbie Bennett	Newmarket
Greenland	9	James W. Pridham	Newcastle
New Castle		Mrs. Lewis Odionne	Rye
Newington			
Rye			
Stratham			
Exeter	10	Albert Dean Holmer	Exeter
		Miss Elizabeth Grouard	Exeter
Portsmouth	11	Edward A. Weeks, Jr.	Portsmouth
		Hon. Samuel T. Ladd	Portsmouth
		Joseph D. Sullivan	Portsmouth
		Mrs. Edith W. Badger	Portsmouth
		Mrs. Gertrude I. Caldwell	Portsmouth
		Catherine T. McEvoy	Portsmouth
Brentwood	12	George A. Gilmore	Epping
Epping		Mrs. Emily T. Edgerly	Epping

Strafford County

Towns	Dist. No.		
Barrington	12-a	Fred York	Lee
Durham		Mrs. Austin Calef	Barrington
Lee			
Madbury			
Dover	13	Hon. Charles G. Waldron	Dover
Wards 1-3		Mrs. Charles Hale, Chestnut St.	Dover
Dover			
Wards 4-5	14	James F. Dennis	Dover
		Mrs. Roscoe Trombly	Dover
Dover	15	George Gorman	Salmon Falls
Ward 2		Mrs. H. Hall Roberts	Salmon Falls
Rollinsford			
Somersworth	16	Hon. Peter M. Gagne	Somersworth
		Miss Alma Roy	Somersworth
Rochester	17	Hon. Samuel D. Felker	Rochester
		Mrs. Grace Felker	Rochester
Farmington	18	Ernest J. Kelley	Farmington
Strafford		Mrs. Arthur Jones	Farmington
Middleton	19	J. Herbert Willey	Milton
Milton		Mrs. F. P. Willey	Milton
New Durham		Mrs. Samuel Lawrence	Middleton
Delegates-at-Large		Michael O'Malley	Somersworth
		Mrs. Margaret M. Gorman	Dover

Belknap County

Alton	25	Harry E. Jones	Alton
Barnstead		Dr. Anna B. Parker	Gilmanton
Gilmanton			
Belmont	26	Hon. Charles E. Tilton	Tilton
Sanbornton		Mrs. M. A. Drummy	Tilton
Tilton			
Laconia	27	Walter E. Dunlap	Laconia
Gilford		Fortunat E. Normandin	Laconia
		Mrs. Alice J. Wadleigh	Lakeport
		Miss Theresa Sullivan	Laconia
Center Harbor	28	Charles J. Roberts	Meredith
Meredith		Mrs. Ada B. Chase	New Hampton
New Hampton			

Carroll County

Chatham	20	Arthur W. Chandler	No. Conway
Conway		Mrs. Louise W. Potter	Conway
Hart's Location			
Bartlett	20a	William Pitman	Intervale
Jackson		Mrs. Edwin Moody	Jackson

Towns	Dist.	No.		
Albany		21	Hon. James O. Gerry	Madison
Eaton			Mrs. Nellie St. Pierre	Silver Lake
Madison			Mrs. Jennie P. Forrest	Silver Lake
Tamworth				
Moultonboro		22	Frank A. Bryer	Sandwich
Sandwich			Mrs. Harry Haley	Moultonboro
Tuftonboro				
Greenland		23	Frank P. Hobbs	Wolfeboro
Wolfeboro			Mrs. Mable Fullerton Hatch	Wolfeboro
Tuftonboro	23-a		Forrest Hodgdon	Tuftonboro
Wakefield		24	John Gage, Esq.	Wakefield
			Mrs. Julia Lord	Union
Effingham	24-a		Arthur P. Merrow	Freedom
Freedom				
Ossipee	24-b		Dana J. Brown	Ossipee
Merrimack County				
Andover		29	Charles Stone	Andover
Danbury			Mrs. Luvia Carr	Andover
Hill				
Wilmot				
Bradford		30	Charles E. Shepard	New London
Newbury				
New London				
Sutton				
Dunbarton		31	Arthur G. Symonds	Contoocook
Henniker			Mrs. Abbie E. Marshall	Henniker
Hopkinton				
Boscawen		32	Dr. L. H. Cogswell	Warner
Salisbury				
Warner				
Webster				
Canterbury		33	David M. Clough	Canterbury
Chichester			Mrs. Chas. Haskell	Loudon
Loudon				
Northfield				
Allenstown		34	John G. Marston	Allenstown
Epsom				
Pittsfield			Mrs. Bessie Nichols	Pittsfield
Bow		35	Lawrence Bates	Pembroke
Hooksett			Mrs. Ida Gage	Hooksett
Pembroke				
			John B. Bromley	Penacook
Concord		36	John M. Stanley	Concord
			Nathaniel E. Martin	Concord
			Hon. John B. Jameson	Concord
			William A. Lee	Concord

Towns	Dist. No.		
		Mrs. Margaret C. Martin	Concord
		Miss Mary A. Saltmarsh	Concord
		Mrs. Emily Bennett	Concord
		Mrs. Louise Robinson	Concord
		Mrs. Ruth Farrand	Concord
Franklin	37	Hon. Louis H. Douphinet	Franklin
		Hon. Enos K. Sawyer	Franklin
		Miss Ruth Ralph	Franklin
		Mrs. Barron Shirley	Franklin
Hillsborough County			
Hudson	38	Walter Crowell	Hudson
Litchfield		Mrs. Mary E. Cain	Hudson
Merrimack			
Pelham			
Bedford	39	Jean B. Moquin	Goffstown
Goffstown		Miss Ethel Cilley Stone	Goffstown
Amherst	40	Edward B. Cassidy	Milford
Milford		Mrs. Lucy C. M. Trow	Milford
Brookline	41	O. D. Fessenden	Brookline
Greenville		Mrs. Charles Hardy	Hollis
Hollis			
Mason			
New Ipswich			
Hancock	42	Hon. James F. Brennan	Peterborough
Peterboro		Mrs. Mary Higgins	Peterborough
Sharon			
Greenfield	43	Arthur F. Stearns	Mont Vernon
Lyndeboro		Mrs. John T. Robertson	Greenfield
Mont Vernon			
Temple			
Wilton			
Antrim	44		
Bennington			
Francestown			
Deering	45		
Hillsboro			
Windsor			
New Boston	46	George H. Eastman	No. Weare
Weare		Mrs. Lena F. Wilson	New Boston
Nashua	47	Jerry J. Haggerty	Nashua
		Frank A. Dearborn	Nashua
		Hon. Henri T. Ledoux	Nashua
		Roscoe F. Proctor	Nashua
		Mrs. James F. Whitney	Nashua
		Miss Mary U. Hagerty, 73 Bowers St.	Nashua
			Nashua

Towns	Dist. No.		
		Mrs. Thos. F. Moran	Nashua
		Mrs. John P. Sullivan	Nashua
		Robert J. Doyle	Nashua
		A. J. Diamantopoulos	Nashua
Manchester	48	Alfred O. Girouard	Nashua
		John O'Dowd	Manchester
		Walter P. Mullen	Manchester
		Alex J. McDonnell	Manchester
		James F. Tonnelly	Manchester
		Romeo Janelle	Manchester
		Joseph Chevrette	Manchester
		Julien Lambert	Manchester
		John P. Kirby	Manchester
		Charles C. Hayes	Manchester
		Leonard E. Barry	Manchester
		Mrs. Annie Murray	Manchester
		Mrs. C. B. Belanger	Manchester
		Mrs. Annie O'Gara Sullivan	Manchester
		Mrs. Mary Dwyer	Manchester
		Mrs. Thomas Conway	Manchester
		Mrs. Frederick Branch	Manchester
		Mrs. Mary Dugan	Manchester
		Mrs. Maud Quinn	Manchester
		Miss Nellie Brickley	Manchester
		Miss Minnie Sullivan	Manchester
		John S. Hurley	Manchester
		James Barry	Manchester
		Leo Auger	Manchester
Cheshire County			
Alstead	49	John L. White	Gilsum
Gilsum		Mrs. Mary Galloway	Alstead
Marlow			
Nelson	49-a	Harry R. Greene	Nelson
Stoddard			
Sullivan			
Fitzwilliam	50	Ernest F. Barrett	Troy
Jaffrey		Edith M. Congdon	Troy
Rindge			
Troy			
Hinsdale	51	Winfred F. Robertson	Hinsdale
Richmond		Elizabeth H. Woodbury	Winchester
Winchester			
Dublin	52	Thomas J. Winn	Harrisville
Harrisville		Mrs. Winifred Goodell	Keene, R. F.
Marlborough			
Roxbury			

Towns	Dist.	No.		
Swanzey				
Keene	53	John J. Landers, Esq.		Keene
		Mrs. Charles T. Colony		Keene
Chesterfield	54	Daniel H. Cray		No. Walpole
Surry		Mrs. Irving H. Bowman		No. Walpole
Walpole				
Westmoreland				
Delegate-at-Large		George H. Duncan		E. Jaffrey

Sullivan County

Cornish	55	Arthur Thrasher		Cornish
Plainfield		Florence E. Moulton		Cornish
Croydon	56	Capt. Samuel H. Edes		Newport
Goshen		Mrs. Sarah Chadwick		Newport
Newport				
Grantham	56-a	Edson W. Bailey		Sunapee
		Mrs. Bertha Trow		Sunapee
Acworth	57	Dr. O. C. Young		Charlestown
Charlestown		Ruth H. Clark		Charlestown
Langdon				
Lempster	57-a	Elbert E. Hurd		Lempster
Unity		Mrs. Speadie Newton		Mill Village
Washington				
Claremont	58	Henry E. Charron		Claremont
		Mrs. Alice B. McArdle		Claremont
Delegates-at-Large		Robert E. Gould		Newport
		Ada M. Hayden		Claremont

Grafton County

Lebanon	59	Francis Roderer		Lebanon
		Miss Victoria St. Clair		Lebanon
Canaan	60	Horace G. Robie		Canaan
Dorchester		Mrs. Elizabeth C. Wing		Canaan
Enfield				
Grafton				
Orange				
Hanover	61	Roland A. Lewin		Hanover
Lyme		Mrs. Elmer T. Ford		Hanover
Orford				
Alexandria	62			
Bristol				
Groton				
Hebron				
Campton	63	Heber W. Hull,		Plymouth
Ashland		Mrs. Charles Schofield		Plymouth
Bridgewater				

Towns Dist. No.

Holderness			
Plymouth			
Bethlehem	64	George A. Veazie	Littleton
Franconia		Mrs. Edward B. Parker	Littleton
Littleton			
Ellsworth	65	Sidney F. Downing,	Lincoln
Lincoln		Mrs. Grace F. Foote	
Livermore			
Thornton			
Waterville			
Woodstock			
Piermont	66	Walter S. Libbey	Wentworth
Rumney		Mrs. Carrie A. Craig	Wentworth
Warren			
Wentworth			
Bath	67	Hon. Amos N. Blandin	Bath
Monroe			
Haverhill			
Benton			
Easton	68	George W. Pike, Esq.	Lisbon
Landaff		Mrs. Annie Atwood	Lisbon
Lisbon			
Lyman			

Coos County

Clarksville	69	A. C. Hicks	Colebrook
Colebrook		Nellie Young	Colebrook
Pittsburg			
Stewartstown			
Columbia	70	John H. Hinman	Stratford
Northumberland		Agnes Merrian	Stratford
Stratford			
Dalton	71	Irving A. Hinkley	Lancaster
Lancaster		Nellie G. Hurley	Lancaster
Whitefield			
Carroll	72	Thomas McHugh	Gorham
Gorham		Mrs. Mattie Martel	Gorham
Jefferson			
Randolph			
Shelburne			
Dummer	73	Frank Hancock	Milan
Errol		Mrs. Selden Phipps	Milan
Milan			
Stark			
Wentworth's	Loca.		
Berlin		John Labrie	Berlin
Berlin	74	Ovide J. Columbe, 153 Main St.	Berlin

Towns	Dist.	No.
		Mrs. Bret G. Mason, Green St. Berlin
		Mrs. E. P. Lunderville, 279 Pleasant St. Berlin
		M. J. Myler Berlin
		Mrs. Leo Fredette Berlin
Delegate-at-Large		Hon. John C. Hutchins, No. Stratford

Election, November 2, 1926

The following is the result of the election. In the summary the full name and address of the candidate is given, in the tables only the last name and party. Political parties are designated by the first letters, "r" for Republican, "d" for Democrat, "r and d" for candidates appearing on both tickets and "ind" for all candidates filing nomination papers.

The order of the tables is as follows: 1, for governor and U. S. senator; 2, for representative in congress; 3, for councilor in five districts; 4, for senator in twenty-four districts; 5, for representatives to the general court; 6, for county officers.

SUMMARY

For governor:

Huntley N. Spaulding, Rochester, r	77,394
Eaton D. Sargent, Nashua, d	52,236
Total vote	129,630
Majority for Spaulding	25,158

For United States senator:

George H. Moses, Concord, r	79,279
Robert C. Murchie, Concord, d	47,935
Total vote	127,214
Majority for Moses	31,344

For member of Congress:

First district:

Fletcher Hale, Laconia, r	40,666
Francis Clyde Keefe, Dover, d	25,575
Total vote	66,241
Majority for Hale	15,091

Second district:

Edward H. Wason, Nashua, r	36,598
George H. Duncan, Jaffrey, d	21,312
Total vote	57,910
Majority for Wason	15,286

For councilor:

First district:

Ora A. Brown, Ashland, r	15,406
George A. Veazie, Littleton, d	9,005
Total vote	24,411
Majority for Brown	6,401

Second district:	
Guy E. Chesley, Rochester, r	17,588
Charles G. Waldron, Dover, d	9,932
Total vote	27,520
Majority for Chesley	7,656
Third district:	
James E. Dodge, Manchester, r	12,304
Thomas J. Conway, Manchester, d	10,434
Total vote	22,738
Majority for Dodge	1,870
Fourth district:	
Albert H. Hunt, Nashua, r	13,597
Henri T. Ledoux, Nashua, d	7,932
Total vote	21,529
Majority for Hunt	5,665
Fifth district:	
Frank L. Gerrish, Boscawen, r	16,792
Margaret C. Martin, Concord, d	9,904
Total vote	26,696
Majority for Gerrish	6,888
For senators:	
First district:	
Charles A. Chandler, Gorham, d	2,893
Ozmon W. Fernald, Berlin, r	2,130
Total vote	5,023
Majority for Chandler	763
Second district:	
William H. Leith, Lancaster, r	2,719
John H. Emerson, Colebrook, d	1,512
Total vote	4,231
Majority for Leith	1,207
Third district:	
Walter M. Flint, Plymouth, r	3,575
Helen J. Young, Easton, d	2,283
Total vote	5,858
Majority for Flint	1,292
Fourth district:	
Stephen W. Clow, Wolfeboro, r	3,248
Arthur W. Chandler, Conway, d	1,719
Total vote	4,967
Majority for Clow	1,529

Fifth district:

John O. Lovejoy, Bristol, r	3,718
Joseph Tighe, Canaan, d	1,627
Total vote	5,345
Majority for Lovejoy	2,091

Sixth district:

Frank P. Tilton, Laconia, r	3,661
Lewis H. Wilkinson, Laconia, d	2,518
Total vote	6,179
Majority for Tilton	1,143

Seventh district:

Obe G. Morrison, Northfield, r	3,444
Charles S. Stone, Andover, d	2,518
Total vote	5,962
Majority for Morrison	926

Eighth district:

George E. Lewis, Newport, r	3,378
William H. Doyle, Claremont, d	1,717
Total vote	5,095
Majority for Lewis	1,661

Ninth district:

Horace J. Davis, Hopkinton, r	2,938
Charles R. Jameson, Antrim, d	1,334
Total vote	4,272
Majority for Davis	1,604

Tenth district:

Chauncey J. Newell, Alstead, r	2,657
Henry C. Metcalf, Alstead, d	1,084
Total vote	3,741
Majority for Newell	1,573

Eleventh district:

Arthur P. Smith, Peterborough, r	2,663
Edward F. Qualters, Winchester, d	1,230
Total vote	3,893
Majority for Smith	1,433

Twelfth district:

Eliot A. Carter, Nashua, r	3,607
Charles E. Hardy, Hollis, d	1,476
Total vote	5,083
Majority for Carter	2,131

Thirteenth district:	
John J. Lyons, Nashua, d and r	4,477
Fourteenth district:	
Byron Worthen, Goffstown, r	2,925
Harry K. Rogers, Pembroke, d	2,446
Total vote	5,371
Majority for Worthen	479
Fifteenth district:	
William B. McInnis, Concord, r	2,770
Charles H. Rowe, Concord, d	1,892
Total vote	4,662
Majority for McInnis	878
Sixteenth district:	
William C. Swallow, Manchester, r	2,788
Anson G. Osgood, Manchester, d	1,250
Total vote	4,038
Majority for Swallow	1,538
Seventeenth district:	
Samuel J. Lord, Manchester, r	2,471
Charles A. Grant, Manchester, d	1,813
Total vote	4,284
Majority for Lord	658
Eighteenth district:	
William G. McCarthy, Manchester, d and r	5,185
Nineteenth district:	
Romeo M. Janelle, Manchester, d	1,479
Euclide F. Geoffrion, Manchester, r	1,328
Total vote	2,807
Majority for Janelle	151
Twentieth district:	
Harry H. Meader, Rochester, r	4,118
James E. Lucey, Rochester, d	3,119
Total vote	7,237
Majority for Meader	999
Twenty-first district:	
George J. Foster, Dover, r	3,489
John D. McCooley, Dover, d	2,588
Total vote	6,077
Majority for Foster	901

Twenty-second district:

Wilbur H. White, Deerfield, r	4,724
Leonard E. Barry, Manchester, d	2,390

Total vote	7,114
Majority for White	2,334

Twenty-third district:

Harry Merrill, Exeter, r	4,113
Lester E. Williams, Exeter, d	1,055

Total vote	5,168
Majority for Merrill	3,058

Twenty-fourth district:

Sherman P. Newton, Portsmouth, r	3,864
Oliver B. Marvin, Newcastle, d	2,414

Total vote	6,278
Majority for Newton	1,450

ROCKINGHAM COUNTY

For sheriff:

Ceylon Spinney, Portsmouth, r	10,616
Everett Earl Judkins, Epping, d	5,830

Total vote	16,446
Majority for Spinney	4,786

For solicitor:

Stewart Everett Rowe, Exeter, r	11,134
Oliver W. Marvin, Newcastle, d	4,703

Total vote	15,837
Majority for Rowe	6,431

For treasurer:

Earl R. Stockbridge, Exeter, r	11,148
Charles B. Kimball, Portsmouth, d	4,374

Total vote	15,522
Majority for Stockbridge	6,774

For register of deeds:

John W. A. Green, Exeter, r	11,512
Bernard Guptill, Raymond, d	4,210

Total vote	15,722
Majority for Green	7,302

For register of probate:

Robert Scott, Exeter, r	11,387
Frank N. Young, Derry, d	4,214

Total vote	15,601
Majority for Scott	7,173

For commissioners:

George A. Carlisle, Exeter, r	11,152
William A. Hodgdon, Portsmouth, r	11,099
William B. Underhill, Chester, r	11,139
Matthew T. Kennedy, Newmarket, d	4,252
Harvey P. Marsh, East Kingston, d	4,284
James W. Pridham, Newcastle, d	4,273

STRAFFORD COUNTY

For sheriff:

William S. Davis, Barrington, r	7,201
Stephen W. Scruton, Dover, d	6,243
<hr/>	
Total vote	13,444
Majority for Davis	958

For solicitor:

Burt R. Cooper, Rochester, r	7,495
Thomas J. McGreal, Somersworth, d	5,801
<hr/>	
Total vote	13,296
Majority for Cooper	1,694

For treasurer:

Frank R. Bliss, Dover, r	7,536
Samuel H. Craig, Durham, d	5,493
<hr/>	
Total vote	13,029
Majority for Bliss	2,043

For register of deeds:

George G. Welch, Dover, r	7,387
Joseph C. Roberts, Rollinsford, d	5,418
<hr/>	
Total vote	12,805
Majority for Welch	1,969

For register of probate:

William W. Martin, Dover, r	7,229
Alvan P. Place, Dover, d	5,888
<hr/>	
Total vote	13,117
Majority for Martin	1,341

For commissioners:

Alfred C. Brainard, Dover, r	7,288
William J. Hartford, Dover, r	7,353
Mark E. Willey, Durham, r	6,441
William Gouin, Dover, d	5,677
Ernest A. Lothrop, Somersworth, d	5,659
Roscoe R. Twombly, Dover, d	5,441

BELKNAP COUNTY

For sheriff:

Frederick D. Elliott, Laconia, r	4,757
Juan A. Smith, Belmont, d	2,487
	<hr/>
Total vote	7,244
Majority for Elliott	2,270

For solicitor:

Theo S. Jewett, Laconia, r	4,659
Napoleon J. Dyer, Laconia, d	2,509
	<hr/>
Total vote	7,168
Majority for Jewett	2,150

For treasurer:

Arthur W. Dinsmoor, Laconia, r	4,622
Charles E. Smith, Tilton, d	2,519
	<hr/>
Total vote	7,141
Majority for Dinsmoor	2,103

For register of deeds:

Elizabeth H. Sanborn, Laconia, r	4,581
Susan M. Mann, Laconia, d	2,612
	<hr/>
Total vote	7,193
Majority for Sanborn	1,969

For register of probate:

Carroll W. Stafford, Laconia, r	4,610
Leon C. Dorr, Laconia, d	2,478
	<hr/>
Total vote	7,088
Majority for Stafford	2,132

For commissioners:

Charles F. Locke, Laconia, r	4,329
Arthur C. S. Randlett, Laconia, r	4,226
Fred H. Smith, Meredith, r	4,218
Michael J. Carroll, Laconia, d	2,922
Ernest H. Goodwin, Gilmanton, d	2,702
N. Joy Harriman, Laconia, d	2,776

CARROLL COUNTY

For sheriff:

Fred W. Dinsmore, Conway, r	3,142
Fred L. Godfrey, Freedom, d	1,797
	<hr/>
Total vote	4,939
Majority for Dinsmore	1,345

For solicitor:	
William J. Britton, Wolfeboro, r	3,122
Arthur A. Greene, Conway, d	1,800
	<hr/>
Total vote	4,922
Majority for Britton	1,322
For treasurer:	
Wilbur H. Gilman, Wolfeboro, r	3,191
Isaiah A. Forrest, Madison, d	1,697
	<hr/>
Total vote	4,888
Majority for Gilman	1,494
For register of deeds:	
Charles H. Carter, Ossipee, r	3,325
Olin A. Knox, Ossipee, d	1,606
	<hr/>
Total vote	4,931
Majority for Carter	1,719
For register of probate:	
George B. Reed, Ossipee, r	3,337
Ralph S. Parker, Wolfeboro, d	1,570
	<hr/>
Total vote	4,907
Majority for Reed	1,767
For commissioners:	
Horace Rust, Wolfeboro, r	3,261
Charles E. Smart, Ossipee, r	3,221
Charles M. Towle, Freedom, r	3,235
Dean W. Davis, Jackson, d	1,602
Arthur P. Moulton, Wakefield, d	1,622
John S. Quimby, Sandwich, d	1,603

MERRIMACK COUNTY

For sheriff:	
George A. Wooster, Concord, r	10,826
Harold D. Merrill, Concord, d	6,336
	<hr/>
Total vote	17,162
Majority for Wooster	4,490
For solicitor:	
Herbert W. Rainie, Concord, r	10,140
Dennis E. Sullivan, Franklin, d	6,862
	<hr/>
Total vote	17,002
Majority for Rainie	3,278
For treasurer:	
John L. T. Shaw, Chichester, r	9,900
John W. Stanley, Concord, d	6,753
	<hr/>
Total vote	16,653
Majority for Shaw	3,147

For register of deeds:	
Edmund H. Brown, Concord, r	10,634
Emma C. Hammond, Concord, d	6,156
	<hr/>
Total vote	16,790
Majority for Brown	4,478
For register of probate:	
Irad Eugene Keeler, Concord, r	10,852
Ruth Ralph, Franklin, d	5,924
	<hr/>
Total vote	16,776
Majority for Keeler	4,928
For commissioners:	
Arthur H. Britton, Concord, r	10,607
Joseph G. Colby, Boscawen, r	10,099
John G. McQuilken, Concord, r	10,040
Austin E. Langley, Boscawen, d	6,360
Llewellyn S. Martin, Pembroke, d	6,219
James S. Shaw, Franklin, d	6,370

HILLSBOROUGH COUNTY

For sheriff:	
John T. O'Dowd, Manchester, d and r	33,153
For solicitor:	
George I. Haselton, Manchester, r	18,277
John S. Hurley, Manchester, d	14,350
	<hr/>
Total vote	32,627
Majority for Haselton	3,927
For treasurer:	
James H. Shenton, Nashua, r	18,328
Aloysius J. Connor, Manchester, d	14,155
	<hr/>
Total vote	32,483
Majority for Shenton	4,173
For register of deeds:	
Enoch D. Fuller, Manchester, r	18,398
Jerry J. Haggerty, Nashua, d	14,483
	<hr/>
Total vote	32,881
Majority for Fuller	3,915
For register of probate:	
Lottie B. Copp, Nashua, r	19,180
John E. Tobin, Manchester, d	14,115
	<hr/>
Total vote	33,295
Majority for Copp	5,065

For commissioners:

Albert T. Barr, Manchester, r	17,697
James E. Colburn, Nashua, r	17,369
Augusta Pillsbury, Manchester, r	17,457
Michael T. Burke, Manchester, d	14,031
George J. Gingras, Manchester, d	14,872
Thomas F. Sheehan, Manchester, d	13,522

CHESHIRE COUNTY

For sheriff:

Edward H. Lord, Keene, r	4,762
Charles E. Trask, Harrisville,	1,904

Total vote	6,666
Majority for Lord	2,858

For solicitor:

Arthur Olson, Keene, r	4,551
John J. Landers, Keene, d	2,019

Total vote	6,570
Majority for Olson	2,532

For treasurer:

Wallace L. Mason, Keene, r	4,653
James S. Kellom, Winchester, d	1,892

Total vote	6,545
Majority for Mason	2,761

For register of deeds:

Winfield M. Chaplin, Keene, r	4,614
John A. Ryan, Keene, d	1,889

Total vote	6,503
Majority for Chaplin	2,725

For register of probate:

Ella F. Gee, Keene, r and d	6,534
-----------------------------------	-------

For commissioners:

William E. Johnson, Sr., Winchester, r	4,579
Fred A. Ramsay, Walpole, r	4,580
Grace A. Richardson, Keene, r	4,472
Timothy H. Bowen, Walpole, d	1,870
John Burt, Westmoreland, d	1,826
Elgin A. Jones, Keene, d	1,917

SULLIVAN COUNTY

For sheriff:

Albert I. Barton, Croydon, r	3,404
Christopher C. Caffrey, Claremont, d	1,791

Total vote	5,195
Majority for Barton	1,613

For solicitor:	
Francis W. Johnston, Claremont, r	3,240
John Leahey, Claremont, d	1,790
	<hr/>
Total vote	5,030
Majority for Johnston	1,450
For treasurer:	
Wesley A. Hunt, Charlestown, r	3,183
Victor Charron, Claremont, d	1,833
	<hr/>
Total vote	5,016
Majority for Hunt	1,350
For register of deeds:	
Charles W. Rounseval, Newport, r	3,442
Richard R. Donovan, Newport, d	1,600
	<hr/>
Total vote	5,042
Majority for Rounseval	1,842
For register of probate:	
Harry E. Jameson, Newport, r	3,480
Samuel H. Edes, Newport, d	1,592
	<hr/>
Total vote	5,072
Majority for Jameson	1,888
For commissioners:	
Frederick W. Aiken, Newport, r	3,430
Fred A. Barton, Lempster, r	3,342
Henry C. Sanders, Sr., Claremont, r	3,384
Carl Densmore, Claremont, d	1,674
Arthur Lane, Charlestown, d	1,557
Leo L. Osborne, Sunapee, d	1,501

GRAFTON COUNTY

For sheriff:	
Albert E. Strain, Littleton, r	7,510
Roland A. Lewin, Lisbon, d	3,820
	<hr/>
Total vote	11,330
Majority for Strain	3,690
For solicitor:	
Clark B. Frost, Lisbon, r	7,422
George W. Pike, Lisbon, d	3,921
	<hr/>
Total vote	11,343
Majority for Frost	3,501
For treasurer:	
William C. White, Bristol, r	7,323
Loring C. Hill, Enfield, d	3,925
	<hr/>
Total vote	11,248
Majority for White	3,398

For register of deeds:	
William J. Randolph, Plymouth, r	7,382
Charles L. Tupper, Enfield, d	3,840
<hr/>	
Total vote	11,222
Majority for Randolph	3,542
For register of probate:	
Russell T. Bartlett, Haverhill, r and d	11,303
For commissioners:	
John Gadd, Plymouth, r	7,029
Fred Parker, Lisbon, r	7,253
George A. Pushee, Lyme, r	7,126
Moses A. Batchelder, Plymouth, d	4,321
Fred P. Wells, Bath, d	3,930
Charles A. Young, Easton, d	3,966

COOS COUNTY

For sheriff:	
George W. Brown, Berlin, r	5,472
Albert E. LeBlanc, Berlin, d	3,646
<hr/>	
Total vote	9,118
Majority for Brown	1,826
For solicitor:	
Harry G. Noyes, Gorham, r	4,906
Matthew J. Ryan, Berlin, d	4,088
<hr/>	
Total vote	8,994
Majority for Noyes	818
For treasurer:	
Mark H. Taylor, Berlin, r	5,250
George A. Ouellette, Berlin, d	3,514
<hr/>	
Total vote	8,764
Majority for Taylor	1,736
For register of deeds:	
William D. Thompson, Lancaster, d	4,605
Otto W. Olson, Jefferson, r	4,217
<hr/>	
Total vote	8,822
Majority for Thompson	388
For register of probate:	
Fred C. Congdon, Lancaster, r and d	8,659
For commissioners:	
Frank B. Lewis, Whitefield, r	4,851
Clark E. Swail, Colebrook, r	4,936
Joseph A. Vaillancourt, Berlin, r	4,914
True G. Martin, Stratford, d	3,521
Frank X. McNally, Berlin, d	3,402
Jason H. Woodward, Berlin, d	3,988

VOTE BY COUNTIES

COUNTIES	GOVERNOR		U. S. SENATOR	
	Spaulding	Sargent	Moses	Murchie
Rockingham	11,427	5,438	12,206	4,427
Strafford	7,457	6,340	7,997	5,486
Belknap	4,604	2,789	4,618	2,718
Carroll	3,424	1,689	3,407	1,621
Merrimack	10,491	7,161	10,057	7,378
Hillsborough	18,199	16,516	19,880	14,167
Cheshire	4,742	2,151	4,586	2,146
Sullivan	3,458	1,806	3,364	1,785
Grafton	8,339	4,308	7,353	4,273
Coos	5,253	4,038	5,811	3,934
	<hr/>	<hr/>	<hr/>	<hr/>
	77,394	52,236	79,279	47,935

ROCKINGHAM COUNTY	GOVERNOR		U. S. SENATOR		Total Vote
	Spaulding, r	Sargent, d	Moses, r	Murchie, d	
Atkinson	111	11	99	12	126
Auburn	123	58	125	55	186
Brentwood	181	33	178	27	220
Candia	234	94	242	75	337
Chester	271	27	273	25	302
Danville	116	11	115	12	128
Deerfield	183	102	152	118	307
Derry	940	756	992	663	1730
East Kingston	77	48	77	45	125
Epping	217	365	225	364	591
Exeter	1310	351	1292	346	1673
Fremont	204	21	188	23	227
Greenland	140	21	142	18	161
Hampstead	211	23	213	23	241
Hampton	414	59	412	58	491
Hampton Falls	132	7	128	4	139
Kensington	87	46	89	45	134
Kingston	167	34	166	31	210
Londonderry	236	70	233	66	308
Newcastle	76	79	90	65	155
Newfields	117	30	120	21	155
Newington	48	43	62	31	95
Newmarket	222	548	235	530	781
Newton	159	27	160	22	190
North Hampton	174	35	171	32	211
Northwood	223	74	203	88	305
Nottingham	152	36	149	37	193
Plaistow	243	27	236	27	282
Portsmouth—Ward 1.	656	578	905	321	1276
Portsmouth—Ward 2.	1191	527	1389	311	1741
Portsmouth—Ward 3.	533	435	719	276	1095
Portsmouth—Ward 4.	357	179	448	93	561
Portsmouth—Ward 5.	164	161	196	127	335
Raymond	344	156	341	154	525
Rye	170	87	204	46
Salem	541	96	523	82	659
Sandown	66	23	69	19	92
Seabrook	319	70	345	55	530
South Hampton	47	14	44	13	62
Stratham	138	45	125	45
Windham	133	31	131	22	173
Total	11427	5438	12206	4427	17052

STRAFFORD COUNTY	GOVERNOR		U. S. SENATOR		Total Vote
	Spaulding, r	Sargent, d	Moses, r	Murchie, d	
Barrington	168	144	161	144	312
Dover—Ward 1	673	387	709	331	1085
Dover—Ward 2	646	542	694	464	1191
Dover—Ward 3	674	234	692	207	919
Dover—Ward 4	761	568	783	529	1349
Dover—Ward 5	41	308	55	294	349
Durham	290	57	272	64	381
Farmington	502	386	620	270	903
Lee	99	58	96	59	164
Madbury	98	30	99	26	134
Middleton	33	60	38	57	96
Milton	372	132	357	109	512
New Durham	104	111	113	96	222
Rochester—Ward 1 ..	204	205	253	144	422
Rochester—Ward 2 ..	301	361	388	243	669
Rochester—Ward 3 ..	317	136	346	91	465
Rochester—Ward 4 ..	220	414	252	367	641
Rochester—Ward 5 ..	412	198	443	128	612
Rochester—Ward 6 ..	570	200	623	122	779
Rollinsford	192	266	199	255	471
Somersworth—Ward 1	142	201	145	192	346
Somersworth—Ward 2	199	229	210	214	432
Somersworth—Ward 3	113	302	116	294	415
Somersworth—Ward 4	81	517	86	509	615
Somersworth—Ward 5	37	247	45	240	285
Strafford	208	47	202	37	258
Total	7457	6340	7997	5486	14027

BELKNAP COUNTY	GOVERNOR		U. S. SENATOR		Total Vote
	Spaulding, r	Sargent, d	Moses, r	Murchie, d	
Alton	368	242	373	228	630
Barnstead	183	181	189	173	378
Belmont	199	94	190	93	293
Center Harbor	94	35	101	27	136
Gilford	230	74	225	75	320
Gilmanton	93	111	185	114	312
Laconia—Ward 1	274	156	267	154	432
Laconia—Ward 2	332	480	338	464	866
Laconia—Ward 3	200	82	197	76	285
Laconia—Ward 4	399	159	395	157	570
Laconia—Ward 5	377	246	368	232	629
Laconia—Ward 6	567	241	563	225	322
Meredith	471	244	447	253	742
New Hampton	224	75	206	82	324
Sanbornton	152	30	146	31	185
Tilton	441	339	428	334	763
Total	4604	2789	4618	2718	7187

CARROLL COUNTY	GOVERNOR		U. S. SENATOR		Total Vote
	Spaulding, r	Sargent, d	Moses, r	Murchie, d	
Albany	21	9	22	10	33
Bartlett	146	107	152	102	270
Brookfield	68	39	71	36	115
Chatham	11	21	11	21	32
Conway	669	402	656	397	1105
Eaton	52	43	52	45	101
Effingham	103	32	99	30	138
Freedom	126	105	124	107	243
Hart's Location
Jackson	52	34	47	36	88
Madison	117	91	110	94	212
Moultonborough	165	29	163	28	202
Ossipee	414	250	421	228	685
Sandwich	252	67	262	57	338
Tamworth	204	58	196	56	264
Tuftonboro	168	94	169	89	265
Wakefield	301	151	301	140	455
Wolfeboro	555	157	551	145	722
Total	3424	1689	3407	1621	5268

MERRIMACK COUNTY	GOVERNOR		U. S. SENATOR		Total Vote
	Spaulding, r	Sargent, d	Moses, r	Murchie, d	
Allenstown	91	205	86	208	303
Andover	237	263	226	270	506
Boscawen	273	99	271	97	394
Bow	136	54	131	53	196
Bradford	149	103	153	95	259
Canterbury	104	58	103	58	173
Chichester	150	110	141	115	267
Concord—Ward 1	381	433	396	427	871
Concord—Ward 2	187	120	179	128	318
Concord—Ward 3	227	161	197	185	402
Concord—Ward 4	1056	426	1022	445	1512
Concord—Ward 5	823	292	788	309	1137
Concord—Ward 6	706	400	683	411	1181
Concord—Ward 7	832	434	782	459	1286
Concord—Ward 8	197	257	189	265	474
Concord—Ward 9	260	280	257	279	562
Danbury	146	108	142	111	259
Dunbarton	124	62	119	65	192
Epsom	149	103	141	104	254
Franklin—Ward 1	295	132	282	142	438
Franklin—Ward 2	241	489	223	513	748
Franklin—Ward 3	520	376	476	403	921
Henniker	344	105	318	119	467
Hill	131	21	93	49	159
Hooksett	216	247	219	242	488
Hopkinton	405	234	388	243	647
Loudon	179	144	182	135	341
Newbury	82	30	83	32	116
New London	145	66	145	57	215
Northfield	270	129	268	131	413
Pembroke	319	452	309	453	781
Pittsfield	438	397	435	370	848
Salisbury	94	86	90	90	192
Sutton	104	52	105	51	160
Warner	301	129	263	159	453
Webster	82	25	78	26	110
Wilmot	97	79	94	79	181
Total	10491	7161	10057	7378	18224

HILLSBOROUGH COUNTY	GOVERNOR		U. S. SENATOR		Total Vote
	Spaulding, r	Sargent, d	Moses, r	Murchie, d	
Amherst	178	36	166	34	216
Antrim	269	104	256	106	373
Bedford	219	83	207	91	323
Bennington	83	19	82	19	103
Brookline	95	85	95	82	188
Deering	53	29	47	29	84
Francestown	87	21	87	18	109
Goffstown	566	419	645	314	1000
Greenfield	100	42	100	37	142
Greenville	111	168	107	166	284
Hancock	186	73	164	83	267
Hillsborough	345	72	336	70	422
Hollis	141	65	136	51	210
Hudson	365	206	397	147	6776
Litchfield	58	39	69	25	98
Lyndeborough	115	37	116	35	153
Manchester—Ward 1 .	1026	299	1041	269	1343
Manchester—Ward 2 .	1255	517	1376	383	1817
Manchester—Ward 3 .	1005	718	1057	665	1769
Manchester—Ward 4 .	972	571	1057	478	1574
Manchester—Ward 5 .	239	779	301	719	1018
Manchester—Ward 6 .	936	973	1007	901	1971
Manchester—Ward 7 .	403	1173	516	1061	1686
Manchester—Ward 8 .	872	937	963	838	1809
Manchester—Ward 9 .	614	513	622	493	1207
Manchester—Ward 10	699	519	733	476	1333
Manchester—Ward 11	327	821	384	764	1148
Manchester—Ward 12	515	695	510	635	1244
Manchester—Ward 13	799	819	835	772	1659
Mason	36	8	35	8	44
Merrimack	168	49	164	43	225
Milford	740	293	755	248	1033
Mont Vernon	73	47	76	44	126
Nashua—Ward 1	887	461	1061	249	1356
Nashua—Ward 2	407	358	514	223	777
Nashua—Ward 3	132	439	174	386	571
Nashua—Ward 4	146	205	179	155	366
Nashua—Ward 5	85	102	121	60	198
Nashua—Ward 6	166	271	211	214	455
Nashua—Ward 7	485	684	617	513	1251
Nashua—Ward 8	618	1115	861	805	1770
Nashua—Ward 9	167	737	225	625	930
New Boston	161	38	154	37	204
New Ipswich	80	28	84	21	110
Pelham	43	92	70	57	137
Peterborough	513	256	492	256	786
Sharon	17	16	17
Temple	64	9	53	11	76
Weare	277	236	297	218	532
Wilton	298	246	296	223	560
Windsor	3	10	3	10	13
Total	18199	16516	19880	14167	41765

CHESHIRE COUNTY	GOVERNOR		U. S. SENATOR		Total Vote
	Spaulding, r	Sargent, d	Moses, r	Murchie, d	
Alstead	124	42	121	38	166
Chesterfield	85	7	81	10	101
Dublin	67	19	63	23	86
Fitzwilliam	144	51	147	39	198
Gilsum	52	16	47	20	73
Harrisville	62	115	59	114	180
Hinsdale	213	56	218	46	273
Jaffrey	365	294	309	350	693
Keene—Ward 1	416	158	414	156	580
Keene—Ward 2	330	91	320	86	426
Keene—Ward 3	393	132	382	131	528
Keene—Ward 4	366	88	361	83	458
Keene—Ward 5	289	278	279	269	580
Marlborough	199	94	185	95	299
Marlow	75	28	74	26	107
Nelson	55	8	41	12	63
Richmond	36	13	37	11	51
Rindge	177	23	175	21	204
Roxbury	11	1	4	7	12
Stoddard	21	10	22	11	33
Sullivan	35	3	31	3	39
Surry	20	5	16	7	25
Swanzy	234	90	234	76	324
Troy	177	101	180	95	284
Walpole	390	309	401	299	733
Westmoreland	105	15	93	20	123
Winchester	301	104	292	97	420
Total	4742	2151	4586	2146	7059

SULLIVAN COUNTY	GOVERNOR		U. S. SENATOR		Total Vote
	Spaulding, r	Sargent, d	Moses, r	Murchie, d	
Acworth	84	13	78	12	98
Charlestown	272	82	262	77	365
Claremont	1392	953	1390	937	2399
Cornish	155	26	132	34	182
Croydon	45	11	42	13	59
Goshen	53	25	49	27	80
Grantham	30	17	25	18	48
Langdon	33	7	25	11	40
Lempster	71	27	62	32	102
Newport	844	407	842	381	1303
Plainfield	118	66	115	64	184
Springfield	47	28	45	31	78
Sunapee	182	93	179	91	282
Unity	63	26	56	29	90
Washington	69	25	62	28	98
Total	3458	1806	3364	1785	5408

GRAFTON COUNTY	GOVERNOR		U. S. SENATOR		Total Vote
	Spaulding, r	Sargent, d	Moses, r	Murchie, d	
Alexandria	50	59	48	60	110
Ashland	393	227	391	230	646
Bath	138	117	133	116	272
Benton	10	13	10	12	23
Bethlehem	190	117	194	113	332
Bridgewater	16	7	15	7	23
Bristol	387	60	365	75	467
Campton	215	64	214	56	279
Canaan	300	219	298	221	519
Dorchester	64	5	63	5	70
Easton	17	29	17	29	47
Ellsworth	13	13	13
Enfield	286	113	275	117	404
Franconia	80	39	78	39	119
Grafton	127	82	127	85	225
Groton	25	9	17	15	43
Hanover	362	90	314	132	452
Haverhill	531	203	508	200	744
Hebron	23	15	23	15	42
Holderness	117	53	131	31	173
Landaff	48	81	47	82	138
Lebanon	814	349	801	345	1188
Lincoln	148	98	149	88	264
Lisbon	489	385	466	404	874
Littleton	901	951	915	932	1872
Livermore	3	6	3	6	9
Lyman	54	71	50	76	130
Lyme	142	49	147	40	197
Monroe	54	18	40	34	74
Orange	15	7	16	7	25
Orford	135	41	140	36	185
Piermont	72	49	83	31	121
Plymouth	485	267	529	228	780
Rumney	262	113	247	120	390
Thornton	120	71	118	71	196
Warren	192	98	197	88	301
Waterville	4	4	4
Wentworth	52	80	54	74	135
Woodstock	118	53	113	53	174
Total	8339	4308	7353	4273	12060

COOS COUNTY	GOVERNOR		U. S. SENATOR		Total Vote
	Spaulding, r	Sargent, d	Moses, r	Murchie, d	
Berlin—Ward 1	466	584	456	584	1088
Berlin—Ward 2	571	608	588	599	1223
Berlin—Ward 3	686	353	695	350	1089
Berlin—Ward 4	310	504	333	487	814
Carroll	91	115	99	107	209
Clarksville	27	32	28	31	63
Colebrook	375	162	402	155	583
Columbia	93	42	96	38	139
Dalton	69	59	79	53	146
Dummer	27	23	33	16	51
Errol	48	30	52	29	1026
Gorham	368	284	379	274	683
Jefferson	222	128	217	131	355
Lancaster	605	368	598	369	981
Milan	112	62	130	47	179
Northumberland	284	210	288	201	511
Pittsburg	139	69	147	64
Randolph	28	6	28	5	34
Shelburne	42	18	40	19	64
Stark	43	29	41	31	73
Stewartstown	186	50	189	49	257
Stratford	124	134	123	131	258
Wentworth's Location	9	2	10	1
Whitefield	328	166	310	163	525
Total	5253	4038	5811	3934	10351

FIRST CONGRESSIONAL DISTRICT	Hale, r	Keefe, d	FIRST CONGRESSIONAL DISTRICT --Continued	Hale, r	Keefe, d
Albany	24	7	Laconia—		
Allenstown	93	194	Ward 3	212	70
Alton	385	228	Ward 4	423	136
Atkinson	106	8	Ward 5	402	211
Auburn	118	54	Ward 6	581	214
Barnstead	180	177	Lee	101	53
Barrington	159	146	Litchfield	72	23
Bartlett	143	103	Londonderry	242	50
Bedford	210	77	Loudon	185	127
Belmont	207	79	Madbury	96	30
Brentwood	172	20	Madison	122	87
Brookfield	72	37	Manchester—		
Candia	237	61	Ward 1	1,039	249
Canterbury	116	41	Ward 2	1,227	479
Center Harbor	101	23	Ward 3	975	710
Chatham	11	18	Ward 4	959	534
Chester	267	24	Ward 5	200	767
Chichester	145	105	Ward 6	938	924
Conway	675	362	Ward 7	390	1,107
Danville	112	9	Ward 8	875	876
Deerfield	164	94	Ward 9	572	509
Derry	993	641	Ward 10	693	483
Dover—			Ward 11	289	826
Ward 1	659	379	Ward 12	496	675
Ward 2	629	535	Ward 13	774	805
Ward 3	656	251	Meredith	488	216
Ward 4	713	604	Merrimack	176	33
Ward 5	46	303	Middleton	38	56
Durham	284	43	Milton	348	101
East Kingston	76	43	Moultonborough ..	160	26
Eaton	51	43	New Durham	119	90
Effingham	103	31	New Hampton	207	72
Epping	214	354	Newcastle	88	60
Epsom	146	91	Newfields	106	29
Exeter	1,300	323	Newington	60	30
Farmington	627	245	Newmarket	214	548
Freedom	124	103	Newton	165	19
Fremont	175	26	North Hampton ..	171	33
Gilford	236	64	Northfield	283	109
Gilmanton	197	100	Northwood	206	72
Goffstown	646	308	Nottingham	149	35
Greenland	141	15	Ossipee	419	217
Hampstead	208	21	Pelham	67	53
Hampton	419	44	Pembroke	326	430
Hampton Falls	127	2	Pittsfield	454	349
Hart's Location	Plaistow	227	20
Hooksett	217	235	Portsmouth—		
Hudson	401	119	Ward 1	814	389
Jackson	54	28	Ward 2	1,337	355
Kensington	86	46	Ward 3	624	330
Kingston	166	25	Ward 4	422	107
Laconia—			Ward 5	180	135
Ward 1	284	140	Raymond	334	151
Ward 2	347	457	Rochester—		
			Ward 1	248	134

FIRST CONGRESSIONAL DISTRICT —Continued	Hale, r	Keefe, d	FIRST CONGRESSIONAL DISTRICT —Concluded	Hale, r	Keefe, d
Ward 2	364	262	Somersworth—		
Ward 3	276	147	Ward 3	105	307
Ward 4	193	409	Ward 4	70	519
Ward 5	427	138	Ward 5	34	251
Ward 6	604	128	South Hampton ..	47	13
Rollinsford	181	265	Strafford	201	43
Rye	201	46	Stratham	135	41
Salem	556	55	Tamworth	199	52
Sanbornton	164	18	Tilton	452	309
Sandown	67	21	Tuftsboro	164	93
Sandwich	242	58	Wakefield	290	132
Seabrook	266	36	Windham	123	22
Somersworth—			Wolfeboro	551	137
Ward 1	142	195			
Ward 2	197	228	Total	40,666	25,575

SECOND CONGRESSIONAL DISTRICT	Wason, r	Duncan, d	SECOND CONGRESSIONAL DISTRICT —Continued	Wason, r	Duncan, d
Acworth	84	11	Fitzwilliam	144	46
Alexandria	46	60	Francestown	85	22
Alstead	114	39	Franconia	38	37
Amherst	178	28	Franklin—		
Andover	224	268	Ward 1	291	120
Antrim	267	94	Ward 2	220	487
Ashland	381	229	Ward 3	496	366
Bath	137	106	Gilsum	50	18
Bennington	81	18	Gorham	370	252
Benton	10	11	Goshen	52	22
Berlin—			Grafton	115	83
Ward 1	448	557	Grantham	30	17
Ward 2	543	583	Greenfield	103	37
Ward 3	665	310	Greenville	113	156
Ward 4	477	Groton	24	7
Bethlehem	186	105	Hancock	174	80
Boscawen	268	82	Hanover	339	88
Bow	130	48	Harrisville	59	115
Bradford	155	92	Haverhill	543	171
Bridgewater	15	7	Hebron	25	13
Bristol	383	47	Henniker	311	112
Brookline	89	84	Hill	127	21
Campton	210	52	Hillsborough	352	60
Canaan	291	224	Hinsdale	218	52
Carroll	97	109	Holderness	133	30
Charlestown	272	68	Hollis	160	30
Chesterfield	83	5	Hopkinton	407	220
Claremont	1,378	902	Jaffrey	265	415
Clarksville	24	32	Jefferson	217	128
Colebrook	378	148	Keene—		
Columbia	89	41	Ward 1	410	151
Concord—			Ward 2	323	84
Ward 1	360	418	Ward 3	391	127
Ward 2	168	104	Ward 4	367	78
Ward 3	218	135	Ward 5	273	265
Ward 4	1,044	355	Lancaster	591	362
Ward 5	820	227	Landaff	49	76
Ward 6	700	356	Langdon	33	7
Ward 7	848	337	Lebanon	804	338
Ward 8	195	238	Lempster	66	29
Ward 9	251	253	Lincoln	141	84
Cornish	143	25	Lisbon	500	370
Croydon	44	10	Littleton	898	925
Dalton	82	47	Livermore	2	6
Danbury	136	107	Lyman	53	71
Deering	48	28	Lyme	145	36
Dorchester	65	5	Lyndeborough	116	39
Dublin	65	21	Marlborough	197	86
Dummer	43	5	Marlow	73	26
Dunbarton	120	60	Mason	36	7
Easton	16	29	Milan	136	32
Ellsworth	13	..	Milford	786	213
Enfield	287	107	Monroe	41	31
Errol	52	25	Mont Vernon	81	42

SECOND CONGRESSIONAL DISTRICT —Continued	Wason, r	Duncan, d	SECOND CONGRESSIONAL DISTRICT —Concluded	Wason, r	Duncan, d
Nashua—			Stark	40	28
Ward 1	1,044	255	Stewartstown	172	50
Ward 2	509	227	Stoddard	20	11
Ward 3	175	373	Stratford	119	136
Ward 4	172	155	Sullivan	33	3
Ward 5	120	62	Sunapee	177	82
Ward 6	205	204	Surry	19	4
Ward 7	596	511	Sutton	109	44
Ward 8	809	835	Swanzey	229	76
Ward 9	229	618	Temple	60	10
Nelson	52	8	Thornton	120	67
New Boston	162	37	Troy	175	100
Newbury	83	28	Unity	63	26
New Ipswich	84	24	Walpole	379	281
New London	150	56	Warner	294	125
Newport	858	319	Warren	190	89
Northumberland ..	287	183	Washington	66	26
Orange	16	6	Waterville	4	..
Orford	136	35	Weare	304	206
Peterborough	519	230	Webster	79	20
Piermont	89	25	Wentworth	52	73
Pittsburg	132	68	Wentworth's Lo- cation	9	1
Plainfield	115	62	Westmoreland	108	18
Plymouth	529	218	Whitefield	324	141
Randolph	29	5	Wilmot	93	81
Richmond	33	14	Wilton	301	223
Rindge	170	20	Winchester	270	99
Roxbury	8	1	Windsor	3	8
Rumney	246	111	Woodstock	112	52
Salisbury	93	82			
Sharon	16	..			
Shelburne	43	17	Total	36,598	21,312
Springfield	48	24			

COUNCILOR DISTRICT No. 1	Brown, r	Veazie, d	COUNCILOR DISTRICT No. 1 —Concluded	Brown, r	Veazie, d
Albany	22	8	Jefferson	214	125
Alexandria	50	56	Lancaster	580	364
Ashland	412	214	Landaff	47	75
Bartlett	141	100	Lebanon	803	311
Bath	134	106	Lincoln	145	84
Benton	10	13	Lisbon	499	367
Berlin—			Littleton	881	944
Ward 1	425	559	Livermore	2	6
Ward 2	517	586	Lyman	53	72
Ward 3	638	319	Lyme	152	31
Ward 4	285	485	Madison	120	88
Bethlehem	176	119	Milan	134	36
Bridgewater	15	7	Monroe	47	20
Bristol	383	47	Moultonborough ..	155	25
Campton	215	50	Northumberland ..	268	206
Canaan	296	205	Orange	15	7
Carroll	97	..	Orford	133	34
Chatham	11	19	Ossipee	400	224
Clarksville	28	28	Piermont	88	23
Colebrook	359	157	Pittsburg	133	63
Columbia	90	40	Plymouth	530	217
Conway	641	388	Randolph	29	5
Dalton	81	48	Rumney	269	100
Dorchester	64	5	Sandwich	230	54
Dummer	44	4	Shelburne	40	17
Easton	16	30	Stark	38	32
Eaton	50	42	Stewartstown	173	48
Effingham	97	31	Stratford	104	139
Ellsworth	13	..	Tamworth	187	49
Enfield	281	105	Thornton	119	65
Errol	51	25	Tuftonboro	158	95
Franconia	79	38	Warren	190	88
Freedom	120	100	Waterville	4	..
Gorham	358	254	Wentworth	54	73
Grafton	113	81	Wentworth's Loca- tion	9	1
Groton	23	5	Whitefield	310	144
Hart's Location	Wolfeboro	535	141
Hanover	347	79	Woodstock	119	39
Haverhill	547	167			
Hebron	23	13			
Holderness	136	29			
Jackson	51	31	Total	15,406	9,005

COUNCILOR DISTRICT No. 2	Chesley, r	Waldron, d	COUNCILOR DISTRICT No. 2 —Concluded	Chesley, r	Waldron, d
Atkinson	102	10	Newington	61	30
Alton	358	220	Newmarket	215	538
Barnstead	188	163	Newton	160	20
Barrington	154	150	North Hampton ..	167	34
Belmont	191	85	Northwood	211	68
Brentwood	154	24	Nottingham	149	37
Brookfield	71	36	Plaistow	215	21
Danville	106	9	Portsmouth—		
Deerfield	153	94	Ward 1	775	387
Dover—			Ward 2	1,270	382
Ward 1	626	395	Ward 3	608	315
Ward 2	604	550	Ward 4	404	106
Ward 3	653	242	Ward 5	176	136
Ward 4	730	571	Rochester—		
Ward 5	33	315	Ward 1	207	159
Durham	282	45	Ward 2	362	260
East Kingston ...	76	40	Ward 3	331	97
Epping	208	353	Ward 4	209	388
Exeter	1,295	304	Ward 5	424	138
Farmington	597	265	Ward 6	602	124
Fremont	172	21	Rollinsford	182	261
Gilford	213	67	Rye	184	51
Gilmanton	188	96	Sandown	64	19
Greenland	137	19	Seabrook	253	32
Hampstead	202	21	Somersworth—		
Hampton	408	41	Ward 1	137	192
Hampton Falls ...	126	1	Ward 2	196	224
Kensington	86	46	Ward 3	107	299
Kingston	159	24	Ward 4	69	514
Lee	95	55	Ward 5	33	249
Madbury	100	24	South Hampton ..	46	12
Middleton	35	58	Strafford	199	36
Milton	341	101	Stratham	132	41
New Durham	106	101	Wakefield	303	134
Newcastle	87	61			
Newfields	101	21	Total	17,588	9,932

COUNCILOR DISTRICT No. 3	Dodge, r	Conway, d	COUNCILOR DISTRICT No. 3 —Concluded	Dodge, r	Conway, d
Auburn	109	56	Manchester—		
Candia	228	60	Ward 7	393	1,109
Chester	260	22	Ward 8	870	906
Derry	949	630	Ward 9	576	508
Hooksett	219	235	Ward 10	688	502
Londonderry	234	54	Ward 11	291	850
Manchester—			Ward 12	509	647
Ward 1	1,027	265	Ward 13	771	796
Ward 2	1,229	506	Raymond	321	153
Ward 3	957	715	Salem	528	63
Ward 4	926	575	Windham	113	19
Ward 5	199	796			
Ward 6	907	967	Total	12,304	10,434

COUNCILOR DISTRICT No. 4	Hunt, r	Ledoux, d	COUNCILOR DISTRICT No. 4 —Concluded	Hunt, r	Ledoux, d
Alstead	113	34	Mont Vernon	81	36
Amherst	185	19	Nashua—		
Antrim	267	85	Ward 1	1,016	288
Bedford	207	78	Ward 2	460	286
Bennington	80	18	Ward 3	133	437
Brookline	92	80	Ward 4	159	171
Chesterfield	81	5	Ward 5	100	80
Deering	48	23	Ward 6	154	266
Dublin	61	17	Ward 7	519	592
Fitzwilliam	155	29	Ward 8	627	1,036
Francestown	89	16	Ward 9	133	750
Gilsum	49	14	Nelson	53	6
Goffstown	630	307	New Boston	163	29
Greenfield	100	32	New Ipswich	76	25
Greenville	113	161	Pelham	68	50
Hancock	180	64	Peterborough	516	218
Harrisville	64	109	Richmond	31	11
Hillsborough	351	61	Rindge	172	14
Hinsdale	212	41	Roxbury	11	..
Hollis	160	30	Sharon	15	..
Hudson	415	125	Stoddard	21	11
Jaffrey	345	277	Sullivan	33	2
Keene—			Surry	19	3
Ward 1	413	139	Swanzey	229	68
Ward 2	324	78	Temple	56	4
Ward 3	397	114	Troy	177	96
Ward 4	367	73	Walpole	377	272
Ward 5	271	265	Weare	305	193
Litchfield	68	24	Westmoreland	99	10
Lyndeborough	120	27	Wilton	296	209
Marlborough	203	75	Winchester	298	78
Marlow	73	22	Windsor	3	10
Mason	37	6			
Merrimack	175	29			
Milford	752	199	Total	13,597	7,932

COUNCILOR DISTRICT No. 5	Gerrish, r	Martin, d	COUNCILOR DISTRICT No. 5 —Concluded	Gerrish, r	Martin, d
Acworth	80	11	Hopkinton	405	215
Allenstown	92	192	Langdon	31	9
Andover	231	261	Laconia—		
Boscawen	318	62	Ward 1	252	151
Bow	124	53	Ward 2	323	460
Bradford	150	94	Ward 3	193	71
Canterbury	118	42	Ward 4	390	145
Center Harbor	93	25	Ward 5	380	215
Charlestown	255	71	Ward 6	549	209
Chichester	141	105	Lempster	66	28
Claremont	1,370	867	Loudon	173	138
Concord—			Meredith	434	243
Ward 1	397	393	New Hampton ...	194	74
Ward 2	176	105	New London	150	54
Ward 3	215	142	Newbury	80	29
Ward 4	1,014	398	Newport	824	300
Ward 5	807	256	Northfield	278	108
Ward 6	669	392	Pembroke	320	434
Ward 7	815	372	Pittsfield	435	354
Ward 8	183	254	Plainfield	118	59
Ward 9	236	272	Salisbury	95	80
Cornish	142	24	Sanbornton	149	26
Croydon	43	10	Springfield	45	24
Danbury	135	109	Sunapee	171	87
Dunbarton	122	57	Sutton	107	45
Epsom	138	100	Tilton	427	315
Franklin—			Unity	62	25
Ward 1	298	117	Warner	293	115
Ward 2	225	478	Washington	59	25
Ward 3	511	347	Webster	83	18
Goshen	50	22	Wilmot	93	80
Grantham	30	17			
Henniker	304	100	Total	16,792	9,904
Hill	131	20			

SENATORIAL DISTRICT No. 1	Fernald, r	Chandler, d	SENATORIAL DISTRICT No. 1 Concluded—	Fernald, r	Chandler, d
Berlin—			Milan	89	79
Ward 1	414	613	Randolph	28	6
Ward 2	459	680	Shelburne	23	36
Ward 3	513	480	Wentworth's Loca- tion	9	1
Ward 4	232	509			
Dummer	22	27	Total	2,130	2,893
Errol	36	46			
Gorham	255	416			

SENATORIAL DISTRICT No. 2	Leith, r	Emerson, d	SENATORIAL DISTRICT No. 2 —Concluded	Leith, r	Emerson, d
Bethlehem	180	105	Northumberland ..	279	196
Carroll	Pittsburg	135	63
Clarksville	32	28	Stark	41	28
Colebrook	342	200	Stewartstown	169	61
Columbia	91	42	Stratford	122	125
Dalton	77	49	Whitefield	312	131
Franconia	79	35			
Jefferson	221	125	Total	2,719	1,512
Lancaster	639	324			

SENATORIAL DISTRICT No. 3	Flint, r	Young, d	SENATORIAL DISTRICT No. 3 —Concluded	Flint, r	Young, d
Bath	131	107	Littleton	892	916
Benton	10	14	Lyman	54	69
Campton	212	52	Monroe	45	23
Easton	15	29	Piermont	92	24
Haverhill	532	171	Plymouth	535	211
Holderness	127	31	Thornton	119	67
Landaff	48	79	Woodstock	120	42
Lincoln	149	78			
Lisbon	494	370	Total	3,575	2,283

SENATORIAL DISTRICT No. 4	Clow, r	Chandler, d	SENATORIAL DISTRICT No. 4 —Concluded	Clow, r	Chandler, d
Albany	19	13	Madison	127	91
Bartlett	119	140	Moultonborough ..	158	24
Brookfield	70	36	Ossipee	398	242
Chatham	11	21	Sandwich	222	58
Conway	604	444	Tamworth	182	60
Eaton	52	43	Tuftonboro	164	93
Effingham	100	30	Wakefield	295	137
Freedom	122	103	Waterville	4	...
Hart's Location	Wolfeboro	559	135
Jackson	40	43			
Livermore	2	6	Total	3,248	1,719

SENATORIAL DISTRICT No. 5	Lovejoy, r	Tighe, d	SENATORIAL DISTRICT No. 5 —Concluded	Lovejoy, r	Tighe, d
Alexandria	54	54	Hebron	25	12
Ashland	376	224	Lebanon	768	350
Bridgewater	13	7	Lyme	142	32
Bristol	407	47	New Hampton ...	208	69
Canaan	256	238	Orange	16	7
Dorchester	61	6	Orford	129	34
Ellsworth	13	..	Rumney	243	107
Enfield	276	112	Warren	188	84
Grafton	111	89	Wentworth	54	71
Groton	30	5			
Hanover	348	79	Total	3,718	1,627

SENATORIAL DISTRICT No. 6	Tilton, r	Wilkinson, d	SENATORIAL DISTRICT No. 6 —Concluded	Tilton, r	Wilkinson, d
Alton	348	226	Laconia—		
Barnstead	189	166	Ward 3	182	93
Belmont	189	93	Ward 4	342	176
Center Harbor ...	90	27	Ward 5	344	268
Gilford	206	91	Ward 6	510	276
Gilmanton	178	120	Meredith	408	271
Laconia—			Sanbornton	141	33
Ward 1	228	186			
Ward 2	306	492	Total	3,661	2,518

SENATORIAL DISTRICT No. 7	Morrison, r	Stone, d	SENATORIAL DISTRICT No. 7 —Concluded	Morrison, r	Stone, d
Andover	222	277	Franklin—		
Boscawen	273	78	Ward 3	505	360
Concord—			Hill	128	23
Ward 1	358	408	New London	151	53
Ward 2	175	91	Northfield	313	85
Canterbury	116	41	Tilton	458	305
Danbury	133	110	Wilmot	93	81
Franklin—			Total	3,444	2,518
Ward 1	294	123			
Ward 2	225	483			

SENATORIAL DISTRICT No. 8	Lewis, r	Doyle, d	SENATORIAL DISTRICT No. 8 —Concluded	Lewis, r	Doyle, d
Acworth	80	12	Newport	918	293
Charlestown	266	66	Plainfield	115	60
Claremont	1,264	1,033	Springfield	49	25
Cornish	140	25	Sunapee	184	81
Croydon	46	10	Unity	63	25
Goshen	57	17	Washington	61	22
Grantham	30	17	Total	3,378	1,717
Langdon	33	7			
Lempster	72	24			

SENATORIAL DISTRICT No. 9	Davis, r	Jameson, d	SENATORIAL DISTRICT No. 9 —Concluded	Davis, r	Jameson, d
Antrim	262	80	Hopkinton	457	177
Bradford	148	95	Newbury	78	30
Concord—			Salisbury	92	77
Ward 3	210	129	Sutton	108	44
Ward 7	408	345	Warner	301	114
Deering	50	23	Webster	74	24
Francestown	89	17	Windsor	3	10
Henniker	314	100			
Hillsborough	344	69	Total	2,938	1,334

SENATORIAL DISTRICT No. 10	Newell, r	Metcalf, d	SENATORIAL DISTRICT No. 10 —Concluded	Newell, r	Metcalf, d
Alstead	113	55	Nelson	51	6
Chesterfield	30	5	Roxbury	10	..
Gilsum	50	16	Stoddard	19	11
Keene—			Sullivan	30	2
Ward 1	403	143	Surry	18	3
Ward 2	316	81	Walpole	385	270
Ward 3	389	116	Westmoreland	100	14
Ward 4	364	74			
Ward 5	258	263	Total	2,657	1,084
Marlow	71	25			

SENATORIAL DISTRICT No. 11	Smith, r	Qualters, d	SENATORIAL DISTRICT No. 11 —Concluded	Smith, r	Qualters, d
Bennington	82	18	Richmond	35	13
Dublin	64	21	Rindge	169	13
Fitzwilliam	150	31	Sharon	16	..
Hancock	173	72	Swanzy	229	78
Harrisville	64	117	Troy	176	95
Hinsdale	215	44	Winchester	252	134
Jaffrey	370	257			
Marlborough	190	85	Total	2,663	1,230
Peterborough	478	252			

SENATORIAL DISTRICT No. 12	Carter, r	Hardy, d	SENATORIAL DISTRICT No. 12 —Concluded	Carter, r	Hardy, d
Amherst	169	28	Mont Vernon	76	43
Brookline	87	85	Nashua—		
Greenfield	93	41	Ward 1	1,032	246
Greenville	109	160	Ward 2	509	223
Hollis	124	77	New Ipswich	76	24
Lyndeborough	111	33	Temple	53	6
Mason	35	8	Wilton	275	224
Merrimack	162	38			
Milford	696	240	Total	3,607	1,476

SENATORIAL DISTRICT No. 13	Lyons, r	Lyons, d	SENATORIAL DISTRICT No. 13 —Concluded	Lyons, r	Lyons, d
Nashua—			Nashua—		
Ward 3	125	388	Ward 8	526	768
Ward 4	169	141	Ward 9	101	678
Ward 5	100	68			
Ward 6	154	234	Total	1,627	2,850
Ward 7	452	573			

SENATORIAL DISTRICT No. 14	Worthen, r	Rogers, d	SENATORIAL DISTRICT No. 14 —Concluded	Worthen, r	Rogers, d
Allenstown	97	195	Loudon	160	143
Bedford	214	78	New Boston	163	30
Bow	110	75	Pembroke	302	445
Chichester	138	110	Pittsfield	407	379
Dunbarton	117	61	Weare	303	197
Epsom	114	131			
Goffstown	610	346	Total	2,925	2,446
Hooksett	190	256			

SENATORIAL DISTRICT No. 15	McInnis, r	Rowe, d	SENATORIAL DISTRICT No. 15 —Concluded	McInnis, r	Rowe, d
Concord—			Concord—		
Ward 4	982	479	Ward 9	227	307
Ward 5	750	350			
Ward 6	622	473			
Ward 8	189	283	Total	<u>2,770</u>	<u>1,892</u>

SENATORIAL DISTRICT No. 16	Swallow, r	Osgood, d	SENATORIAL DISTRICT No. 16 —Concluded	Swallow, r	Osgood, d
Manchester—			Manchester—		
Ward 1	1,008	261	Ward 9	573	508
Ward 2	1,207	481			
			Total	<u>2,788</u>	<u>1,250</u>

SENATORIAL DISTRICT No. 17	Lord, r	Grant, d	SENATORIAL DISTRICT No. 17 —Concluded	Lord, r	Grant, d
Manchester—			Manchester—		
Ward 4	868	614	Ward 10	677	479
Ward 3	926	720	Total	2,471	1,813

SENATORIAL DISTRICT No. 18	McCarthy, r	McCarthy, d	SENATORIAL DISTRICT No. 18 —Concluded	McCarthy, r	McCarthy, d
Manchester—			Manchester—		
Ward 5	201	754	Ward 8	847	855
Ward 7	385	1,080	Ward 11	287	776
			Total	1,720	3,465

SENATORIAL DISTRICT No. 19	Geoffrion, r	Janelle, d	SENATORIAL DISTRICT No. 19 —Concluded	Geoffrion, r	Janelle, d
Manchester— Ward 12	549	645	Manchester— Ward 13	779	834
			Total	1,328	1,479

SENATORIAL DISTRICT No. 20	Meader, r	Lucey, d	SENATORIAL DISTRICT No. 20 —Concluded	Meader, r	Lucey, d
Farmington	600	254	Rochester—		
Middleton	34	57	Ward 6	577	143
Milton	341	86	Somersworth—		
New Durham	120	90	Ward 1	140	194
Rochester—			Ward 2	211	216
Ward 1	223	154	Ward 3	113	293
Ward 2	371	257	Ward 4	83	506
Ward 3	364	80	Ward 5	41	242
Ward 4	271	375	Strafford	202	36
Ward 5	427	136	Total	4,118	3,119

SENATORIAL DISTRICT No. 21	Foster, r	McCooley, d	SENATORIAL DISTRICT No. 21 —Concluded	Foster, r	McCooley, d
Barrington	155	142	Durham	280	45
Dover—			Lee	94	54
Ward 1	653	398	Madbury	95	21
Ward 2	624	535	Rollinsford	179	263
Ward 3	659	241			
Ward 4	711	582	Total	3,489	2,588
Ward 5	39	307			

SENATORIAL DISTRICT No. 22	White, r	Barry, d	SENATORIAL DISTRICT No. 22 —Concluded	White, r	Barry, d
Auburn	120	49	Northwood	212	66
Candia	249	69	Nottingham	143	36
Chester	263	24	Pelham	63	54
Deerfield	188	93	Raymond	338	150
Derry	955	626	Salem	521	62
Hudson	373	121	Windham	109	20
Litchfield	68	24			
Londonderry	233	52	Total	4,724	2,390
Manchester—					
Ward 6	884	944			

SENATORIAL DISTRICT No. 23	Merrill, r	Williams, d	SENATORIAL DISTRICT No. 23 —Concluded	Merrill, r	Williams, d
Atkinson	104	8	Kingston	160	23
Brentwood	156	27	Newfields	108	22
Danville	107	8	Newton	159	20
East Kingston	77	40	North Hampton ..	168	32
Epping	205	351	Plaistow	216	22
Exeter	1,311	314	Sandown	64	18
Fremont	167	21	Seabrook	243	33
Hampstead	206	20	South Hampton ..	47	12
Hampton	403	38			
Hampton Falls ...	125	1	Total	4,113	1,055
Kensington	87	45			

SENATORIAL DISTRICT No. 24	Newton, r	Marvin, d	SENATORIAL DISTRICT No. 24 —Concluded	Newton, r	Marvin, d
Greenland	134	22	Ward 3	589	361
Newcastle	70	87	Ward 4	367	170
Newington	57	35	Ward 5	166	155
Newmarket	209	540	Rye	176	72
Portsmouth—			Stratham	118	43
Ward 1	778	434			
Ward 2	1,200	495	Total	3,864	2,414

REPRESENTATIVES TO THE GENERAL COURT

The following table gives the names of candidates for representatives to the General Court and the votes for each. The names in italics are the candidates elected:

Acworth—		Wilfred Pepin, r	396
<i>Elroy E. Reed, r and d</i>	83	Alphonse Roderick, r	386
Alexandria—		Ward 2—	
<i>David B. Plumer, r</i>	101	<i>Jules E. Parent, d and r</i>	562
James H. Brown, d	2	<i>Frank H. Cross, d and r</i>	534
Allentown—		<i>Robert W. Pingree, d</i>	534
<i>John G. Marston, d</i>	200	<i>Nathan A. Abramson, d</i>	531
Emile Savaria, r	90	Ward 3—	
Alstead—		<i>Otto J. A. Dahl, r</i>	647
<i>Benjamin H. Bragg, r</i>	108	<i>John A. Burbank, r</i>	633
George F. Lewis, d	62	<i>Robert Snodgrass, r</i>	590
Alton—		<i>Fred Plunkett, d</i>	382
Joseph A. Mooney, r	261	<i>Christian J. Olsen, d</i>	355
<i>Oe Varney, d</i>	353	<i>Stephen A. Healy, d</i>	316
Amherst—		Ward 4—	
<i>Ernest H. Peaslee, r</i>	191	<i>Napoleon Heroux, d</i>	507
Andover—		<i>Benoit P. LeBlanc, d</i>	490
<i>Fred F. Chase, d</i>	299	<i>George A. Ouellette, d</i>	492
Leon Stanley Kelley, r	202	<i>Francis H. Seguin, r</i>	299
Antrim—		<i>Nellie Seguin, r</i>	295
<i>Philip W. Whittemore, d</i>	192	<i>John H. Johnson, r</i>	281
Carl H. Robinson, r	179	Bethlehem—	
Ashland—		<i>John G. M. Glessner, r</i>	219
Abraham L. Davis, Sr., Ind.	43	<i>Harry A. Goodwin, d</i>	108
George F. Plummer, d	261	Boscawen—	
<i>Ross P. Sanborn, r</i>	336	<i>William G. Chamberlin, r & d</i>	350
Auburn—		Bow—	
<i>Henry W. Dockham, r</i>	108	<i>Perley A. Clough, r and d</i>	189
George E. Spofford, d	69	Bradford—	
Barnstead—		<i>George W. Cofrin, r</i>	158
<i>Oscar J. Garland, d</i>	225	<i>George H. Cheney, d</i>	92
Etta F. Marshall, r	136	Brentwood—	
Barrington—		<i>Clara A. Abbott, r</i>	178
<i>Charles A. Tibbetts, d</i>	189	Bristol—	
Arthur W. Turner, r	124	<i>Edgar Maude Ferguson, r</i>	394
Bartlett—		<i>Harland J. Goodhue, d</i>	59
<i>Lucius Hamlin, r</i>	139	Brookfield—	
George E. Gale, d	121	<i>Frank J. Woodus, r</i>	60
Bath—		<i>Albert S. Shortridge, d</i>	55
<i>Amos N. Blandin, d</i>	162	Brookline—	
Raymond M. Lang, r	102	<i>Hazel F. Farquhar, r</i>	73
Bedford—		<i>Auguste Rouleau, d</i>	103
<i>Khoda P. Currie, r</i>	224	Campton—	
Belmont—		<i>John M. Pulsifer, r</i>	215
<i>Addie C. Hill, r</i>	190	<i>Irving H. Brown, d</i>	62
Clayton E. Bryant, d	70	Canaan—	
Bennington—		<i>Fred R. Hutchinson, d</i>	280
<i>Henry W. Wilson, r and d</i>	97	<i>Frank B. Smart, r</i>	264
Berlin—		Candia—	
Ward 1—		<i>Henry A. Hubbard, r</i>	251
<i>Henry A. Smith, d</i>	577	Canterbury—	
<i>Margaret Barden, d</i>	570	<i>David M. Clough, d</i>	102
<i>Philip H. Roy, d</i>	563	<i>Sterling A. Hirtle, r</i>	65
<i>Oliver T. Keenan, d</i>	546	Carroll—	
Dionysius Gillis, r	425	<i>Joseph A. Seymour, r and d</i>	166
Oscar Dupont, r	409		

Center Harbor—		Willis H. Flint, d	383
<i>George A. Simpson, r</i>	80	John P. Walsh, d	342
Arthur R. Lunt, d	5	Thomas W. D. Worthen, d	382
Charlestown—		Ward 7—	
<i>James W. Davidson, r</i>	292	<i>Harold C. Gibson, r</i>	826
Chester—		Allen M. Freeman, r	817
<i>Roger P. Edwards, r</i>	273	<i>George H. Cilley, r</i>	816
Chesterfield—		Burt J. Carleton, d	343
<i>Moses H. Chickering, r</i> ...	70	Chas. P. Mullins, d	341
Alba A. Farr, d	12	Stewart W. Green, d ...	321
Chichester—		Ward 8—	
<i>Harry S. Kelley, d</i>	167	William A. Lee, d	247
John H. Vincent, r	82	William H. Hoyt, r	205
Claremont—		Ward 9—	
<i>John J. Archibald, r</i>	1303	William J. Ahern, d	303
<i>Hugh Deming, r</i>	1286	Edward B. Haskell, d ..	267
<i>Clarence B. Etsler, r</i>	1398	George R. Hodge, r	221
<i>Adelbert M. Nichols, r</i> ...	1279	William H. Johns, r ...	219
<i>Henry J. Nourse, r</i>	1187	Cónway—	
<i>Martin Pederson, r</i>	1338	Neil C. Cates, r	636
<i>George C. Warner, r</i>	1386	Eugene I. Smith, r	607
<i>William F. Whitcomb, r</i> ..	1266	Byron J. Murchie, r	588
Charles H. Bristol, d	935	John H. Smith, d	487
James D. Daley, d	968	Arthur A. Greene, d	432
Peter A. Savoie, d	910	H. S. Mason, d	398
Alta A. Pagan, d	862	Cornish—	
Thomas Pagan, d	908	William W. Balloch, r	128
Mary A. Stetson, d	886	Charles H. Weld, d	43
Samuel E. Ripley, d	903	Dalton—	
Roy B. Welch, d	949	Ernest E. Whitcomb, d ..	83
Colebrook—		Henry A. Farr, r	61
<i>Louis E. Ramsay, r</i>	371	Danbury—	
<i>Edward A. Scott, r</i>	294	Gifford N. Wiggin, r	118
Fred Jordan, d	292	Charles L. Glidden, d	138
Eugene M. Cree, d	126	Deerfield—	
Columbia—		Henry P. Haynes, d	175
<i>Otis G. Woodard, r</i>	96	Alton F. Shores, r	118
Concord—		Derry—	
Ward 1—		Everett R. Rutter, r	936
William W. Allen, r ..	435	Edmund R. Angell, r	886
John H. Rolfe, d	416	William T. Morse, r	874
John B. Bromley, d	403	Benjamin T. Bartlett, r ..	840
Arthur M. Todd, r	347	Albert J. Picard, d	804
Ward 2—		Frank N. Young, d	743
Cyrus E. Robinson, d ..	169	Joseph Foster Drew, d ..	728
William E. Virgin, r	142	Benjamin F. Adams, d ...	697
Ward 3—		Dover—	
Henry M. Richardson, r .	224	Ward 1—	
Richard Carlson, d	166	Homer Foster Elder, r..	647
Ward 4—		Harry R. Smith, r	636
Harry L. Alexander, r ..	967	Frank P. Brown, d	373
Harlan F. Besse, r	944	James A. Kearns, d	345
Ray E. Burkett, r	953	Ward 2—	
George A. Dearborn, d ..	495	William A. Crockett, r	643
Ward 5—		Charles A. Cloutman, r.	625
Earl F. Newton, r	772	George Ira Leighton, r ..	622
George A. Foster, r	746	Phidine Dion, d	508
Alfred W. Levensaler, d	323	Joseph P. Hughes, d ...	492
Hilda B. Keaton, d	216	George M. Randall, d ..	490
Ward 6—		Ward 3—	
Earle F. Boutwell, r ...	677	John H. Dame, r	670
Fred E. Cloudman, r ...	652	Thomas J. Otis, r	662
John Edward Morrison r	671		
George H. Nash, r	636		
Clarence L. Clark, d ...	384		

Ward 4—			
<i>Edward D. Smith, r</i>	740	Fremont—	
<i>Henry E. Perry, r</i>	729	<i>Ernest S. Beede, r</i>	193
<i>Lewis A. Scruton, r</i>	722	Frank H. Lyford, d	30
<i>Lewis M. Currier, d</i>	560	Gilford—	
Ward 5—		<i>William I. Harris, r</i>	188
<i>James F. Dennis, d</i>	307	Samuel W. Smith, d	125
Alta E. Bickford, r	38	Gilmanton—	
Dunbarton—		<i>Leon W. Schultz, d</i>	183
<i>Mary C. Barnard, d</i>	101	Charles Frank Page, r . . .	118
Louis D. Holcombe, r	85	Gilsum—	
Durham—		<i>Frederick A. H. Wilder, r</i> . . .	53
<i>Oren V. Henderson, r and d</i>	332	Charles B. Martin, d	18
Eaton—		Goffstown—	
<i>Luther E. Dearborn, r</i>	50	<i>John A. Perley, r</i>	621
Eugene W. Hatch, d	49	<i>Eugene A. Whipple, r</i>	504
Ellsworth—		Frank N. Simons, d	357
<i>Leifa H. Batchelder, r</i>	13	Asa Spaulding, d	435
Enfield—		Gorham—	
<i>William A. Saunders, r</i> . . .	270	<i>William H. Morrison, r & d</i>	617
Loring C. Hill, d	125	<i>Joseph O. George, r and d</i>	620
Epping—		Grafton—	
John J. Tilton, r	203	Arthur W. Bennett, r	103
<i>Walter W. Brown, d</i>	378	<i>Archie E. Kimball, d</i>	119
Epsom—		Greenland—	
<i>Charles M. Steele, r and d</i>	200	<i>Chas. H. Brackett, Sr., r & d</i>	158
Errol—		Greenville—	
<i>Elmer L. Annis, r</i>	42	William B. Graham, r	116
Gerald D. Thurston, d	41	<i>Edward Pelletier, Jr., d</i> . . .	159
Exeter—		Groton—	
<i>James W. Bixler, r</i>	1318	<i>Elmer E. Horne, r</i>	29
<i>Laurence M. Crosbie, r</i> . . .	1314	Charlie D. Jewell, d	10
<i>John F. DeMerit, r</i>	1295	Hampstead—	
<i>Henry G. Durgin, r</i>	1297	<i>Adin S. Little, r</i>	216
Wilcomb H. Benfield, d . . .	307	Charles Bailey, d	21
Patrick J. Kennedy, d	300	Hampton—	
Samuel W. Langley, d	294	<i>Charles Francis Adams, r</i> . . .	420
James Rowe, d	302	Nathan P. Tobey, d	46
Farmington—		Hampton Falls—	
<i>Allison E. Tuttle, r</i>	568	<i>William H. McDevitt, r</i> . . .	129
<i>Leon E. Knox, r</i>	560	Arthur W. Brown, d	4
Dana P. Jones, d	279	Hancock—	
Clayton S. Remick, d	337	Richard Coughlan, d	100
Fitzwilliam—		Charles A. Brown, r	160
<i>Arthur E. Stone, r</i>	157	Hanover—	
Francestown—		<i>Andrew B. Elder, r</i>	343
<i>Frank W. Jones, r and d.</i>	104	<i>James P. Richardson, r</i> . . .	350
Franconia—		John S. Gould, d	85
<i>Hiram L. Johnson, r</i>	80	John B. Howard, d	81
Franklin—		Harrisville—	
Ward 1—		<i>Thomas J. Winn, Jr., r & d</i>	152
<i>Frank N. Parsons, r</i>	312	Haverhill—	
Frank F. Dolloff, d	117	<i>Harold K. Davison, r</i>	536
Ward 2—		<i>Dick E. Burns, r</i>	533
<i>Francis T. Douphinett, d</i>	489	<i>John L. Farnham, r</i>	512
<i>Docite J. Rousseau, d</i> . . .	478	Olin A. Lang, d	211
Ward 3—		Ned H. Noyes, d	186
<i>Charles W. Adams, r</i>	519	Fred S. Aldrich, d	167
<i>George H. Bartlett, r</i> . . .	493	Henniker—	
Andrew J. Meaney, d . . .	369	<i>Fred T. Connor, r</i>	282
Luke Bergeron, d	361	James W. Doon, d	173
Freedom—		Hill—	
<i>Arthur A. Bennett, d</i>	123	<i>Edward H. Catlin, r</i>	130
Lewis G. Burnham, r	115	Albert N. White, d	22

Hillsborough—		Ward 2—	
<i>Stillman H. Baker, r</i>	348	<i>Alfred W. Simoneau, d & r</i>	489
<i>Charles F. Butler, r</i>	354	<i>Alfred L. Guay, d and r</i>	483
Herbert C. Hunt, d	66	Ward 3—	
Lizzie S. Tuttle, d	60	<i>William H. L. Page, r.</i>	198
Hinsdale—		Thomas J. McLaughlin, d	70
<i>Chas. H. H. Langille, r & d</i>	252	Ward 4—	
Holderness—		<i>Thomas P. Cheney, r ..</i>	416
<i>Lester M. Avery, r</i>	138	<i>Henry H. Thompson, r</i>	377
Hollis—		<i>Napoleon J. Dyer, d ...</i>	133
<i>Albert F. Hildreth, r and d</i>	205	Ward 5—	
Hooksett—		<i>Clarence L. Follansbee, r</i>	387
<i>Willie Arel, d</i>	260	<i>Ralph H. Smith, r</i>	356
<i>Charles M. Greenough, r ..</i>	249	Ward 6—	
<i>William S. Smith, d</i>	247	<i>John G. Quimby, r</i>	539
<i>Samuel Head, r</i>	165	<i>Edward M. Sanders, r ..</i>	521
Hopkinton—		<i>Jason H. Cotton, d</i>	250
<i>Will H. Milton, r</i>	382	<i>Harry W. Daniell, d ..</i>	246
<i>Arthur M. Duston, d</i>	245	Lancaster—	
Hudson—		<i>William H. Thompson, r</i>	630
<i>Charles C. Leslie, r</i>	295	<i>Jerry C. Martin, r</i>	591
<i>George F. Blood, d</i>	313	Landaff—	
<i>John J. Baker, d</i>	258	<i>Charles M. Gale, d</i>	96
<i>Arthur S. Andrews, r</i>	248	<i>Samuel J. Matson, r</i>	38
Jackson—		Lebanon—	
<i>Edwin Moody, d</i>	42	<i>Charles B. Drake, r</i>	788
<i>Arthur C. Gray, r</i>	45	<i>Dan O. Eaton, r</i>	761
Jaffrey—		<i>David H. Foster, r</i>	763
<i>Albert E. Knight, d</i>	361	<i>Curtis W. Hyde, r</i>	798
<i>George H. Duncan, d</i>	427	<i>Charles B. Ross, r</i>	753
<i>Herbert N. Packard, r</i>	284	Lee—	
<i>Mary K. Hutchinson, r</i>	243	<i>Arthur J. Thompson, r ..</i>	82
Jefferson—		<i>Fred C. York, d</i>	79
<i>George E. Stone, r</i>	208	Lempster—	
<i>William A. Crawford, d</i>	145	<i>Frank M. Lovejoy, r</i>	68
Keene—		<i>John F. Wheeler, d</i>	33
Ward 1—		Lincoln—	
<i>William J. Callahan, r ..</i>	419	<i>Levi G. Burnell, r</i>	175
<i>Harry D. Hopkins, r</i>	401	<i>Sidney F. Downing, d....</i>	76
<i>George E. Newman, Sr., r</i>	386	Lisbon—	
Ward 2—		<i>Edward J. Conrad, r</i>	496
<i>Milton E. Daniels, r</i>	319	<i>William H. Merrill, r</i>	488
<i>Oliver P. Murdick, r</i>	319	<i>Eugene W. Brooks, d</i>	368
<i>John J. Landers, d</i>	87	<i>Walter I. Jesseman, d</i>	388
<i>Oliver P. Murdick, d</i>	78	Littleton—	
Ward 3—		<i>Albert G. Moulton, d</i>	974
<i>Leston M. Barrett, r</i>	395	<i>Frank M. Richardson, d ..</i>	976
<i>Abijah H. Barrett, Sr., r</i>	387	<i>William H. Shea, d</i>	992
Ward 4—		<i>Winfield S. Williams, d</i>	908
<i>Wilder F. Gates, r</i>	367	<i>James B. Hadley, r</i>	886
<i>Frank M. Dinsmoor, d</i>	83	<i>John T. Lytle, r</i>	880
Ward 5—		<i>Orrin W. Hunkins, r</i>	857
<i>John M. Duffy, d</i>	316	<i>Hiram E. Currier, r</i>	844
<i>Geo. F. T. Trask, r</i>	272	Londonderry—	
<i>M. A. Halleran, d</i>	255	<i>John N. Pearsons, r</i>	243
<i>Wallace E. Mason, r</i>	236	<i>George N. Plummer, d</i>	60
Kingston—		Loudon—	
<i>George B. Stevens, r</i>	167	<i>Frank O. Lovering, d</i>	184
<i>Simeon P. Clark, d</i>	41	<i>Annie W. Mitchell, r</i>	174
Laconia—		Lyman—	
Ward 1—		<i>Anthony Burgault, d</i>	70
<i>Charles H. Cortiss, r</i>	235	<i>Ira A. Dyke, r</i>	59
<i>Albert W. Head, d</i>	181	Lyme—	
		<i>George W. Weymouth, d ..</i>	110
		<i>Walter H. French, r</i>	79

Lyndeborough—		Abram R. Callaghan, r	869
	<i>Fred P. Richardson, r</i>	Ossian P. Ellis, r	845
	<i>Ira R. Brown, d</i>	Samuel H. Livsey, r	834
Madison—		Nelson W. Paige, r	858
	<i>James O. Gerry, d</i>	Ward 7—	
	<i>Guy W. Nickerson, r</i>	<i>James V. Broderick, d.</i>	903
Manchester—		<i>Thomas A. Carr, d</i>	901
Ward 1—		<i>Jeremiah B. Healey, Jr., d</i>	889
	<i>Joel S. Daniels, r</i>	<i>Thomas J. McGuigan, d</i>	880
	<i>Harry B. Cilley, r</i>	<i>John J. Sheehan, d</i>	892
	<i>Hollis F. Towne, r</i>	<i>Dennis Sullivan, d</i>	874
	<i>Cheney Austin, d</i>	Ward 8—	
	<i>Edward H. Murphy, d</i>	<i>Fred A. Lovering, r</i>	950
	<i>John L. Sullivan, d</i>	<i>Emile Lemelin, r</i>	905
Ward 2—		<i>Raoul E. Hebert, r</i>	894
	<i>Alba O. Dolloff, r</i>	<i>George J. Charpentier, r</i>	886
	<i>Augustus Wagner, r</i>	<i>James F. Wylie, r</i>	871
	<i>Oscar F. Bartlett, r</i>	<i>John R. Gilmore, r</i>	870
	<i>Augusta Pillsbury, r</i>	Ward 9—	
	<i>William F. Howes, r</i>	<i>Lyman H. Burbank, r</i>	581
	<i>James A. Broderick, d</i>	<i>Joseph C. Bussiere, r</i>	537
	<i>Laurence M. Connor, d</i>	<i>James J. Collins, r</i>	526
	<i>John J. Harrington, d</i>	<i>William H. Griffiths, r</i>	527
	<i>John A. Dunlap, d</i>	<i>Fred L. Carter, d</i>	500
	<i>Arthur Lebel, d</i>	<i>Henry F. Foster, d</i>	496
Ward 3—		<i>Herman Knoetig, d</i>	490
	<i>Harry W. Bergholtz, r.</i>	<i>John Quirk, d</i>	501
	<i>Arthur O. Brown, r</i>	Ward 10—	
	<i>Arthur S. Campbell, r</i>	<i>Adolph Wagner, r</i>	758
	<i>Fred T. Irwin, r</i>	<i>Harry E. Curtis, r</i>	680
	<i>Zatae L. Straw, r</i>	<i>Fred Gustave Wenzel, r.</i>	677
	<i>Edward Gosselin, d</i>	<i>Wesley E. Hatch, d</i>	468
	<i>Charles O. Johnson, d</i>	<i>Henry J. VanVliet, d</i>	496
	<i>Denis A. Murphy, d</i>	<i>Emile Toupin, d</i>	406
	<i>Fred W. Pingree, d</i>	Ward 11—	
	<i>Timothy M. Sheehan, d.</i>	<i>Edward Burke, d</i>	781
Ward 4—		<i>Michael F. Cremen, d</i>	765
	<i>Percy Warren Caswell, r</i>	<i>Robert C. Daley, d</i>	769
	<i>Henry F. Pillsbury, r</i>	<i>John F. Joyce, d</i>	768
	<i>Mary E. Phinney, r</i>	<i>Elmer D. Roukey, d</i>	790
	<i>Frank H. Challis, r</i>	Ward 12—	
	<i>Frank X. Dugan, d</i>	<i>Arthur P. Bisson, d</i>	625
	<i>Martin Connor, d</i>	<i>George J. Charest, d</i>	601
	<i>Francis A. Flynn, d</i>	<i>William H. Guevin, d & r</i>	1021
	<i>John F. Kelley, d</i>	<i>Alfred F. Maynard, d</i>	622
Ward 5—		<i>Alphonse J. Roy, d</i>	600
	<i>William B. Eagan, d</i>	<i>Arthur H. St. Germain, d</i>	620
	<i>Thomas J. Horan, d</i>	<i>George Berube, r</i>	520
	<i>James S. Jennings, d</i>	<i>Eugene Dubois, r</i>	529
	<i>John F. Kelley, d</i>	<i>Joseph Goupil, r</i>	532
	<i>Martin A. Kelley, d</i>	<i>Louis G. Laframboise, r</i>	522
	<i>Frank P. Laughlin, d</i>	<i>Eugene C. Miville, r</i>	547
	<i>Peter F. Mahoney, d</i>	Ward 13—	
	<i>William H. Mara, d</i>	<i>Albert Beaudette, r</i>	840
	<i>Michael J. McNulty, d</i>	<i>Leo Marchand, r</i>	825
	<i>John C. O'Brien, d</i>	<i>Henri L. Allard, r</i>	811
Ward 6—		<i>Treffle Raiche, r</i>	806
	<i>Grover C. Stanley, d</i>	<i>Sylvio Normand, r</i>	785
	<i>William G. Mealey, d</i>	<i>Alfred E. Fortin, d</i>	750
	<i>Henry Duke, d</i>	<i>Arthur Trottier, d</i>	738
	<i>Robert J. Murphy, d</i>	<i>Pierre A. Gauthier, d</i>	718
	<i>Herbert A. Johnstone, r</i>	<i>Joseph W. Remillard, d.</i>	715
	<i>Arthur H. Wiggin, r</i>	<i>Julian Lambert, d</i>	700
	<i>Andrew O. Morin, d</i>		
	<i>John D. Woodbury, d</i>		

Marlborough—		Ward 8—	
George A. Robinson, r ...	169	Auguste U. Burque, d ..	1042
William H. S. Ingalls, d..	118	Charles F. Moran, d ...	896
Marlow—		John P. Sullivan, d	940
James F. Perkins, r	84	George J. O'Neil, d	841
Clarence B. Howard, d ...	20	Lucien W. Rees, r	654
Meredith—		Eugene P. Desmarais, r	529
John F. Beede, r	451	Alden Wright, r	524
Charles N. Roberts, d	278	Patrick Murphy, r	523
Merrimack—		Ward 9—	
Norris E. Henderson r and d	216	Honore E. Bouthillier, d	685
Middleton—		Joseph Delacombe, d ...	625
Mrs. Ruth G. Kelley, d ...	65	Arthur J. Renaud, d ...	620
Milan—		Delphis Chasse, d	620
Lavator A. Bickford, r and d	119	Henry J. McCain, r	141
Milford—		Harry S. Rollins, r	139
Maurice G. Jewett, r	766	New Boston—	
Hiram C. Bruce, r	704	Christopher H. Coleman, r	153
Charles W. Robinson, r....	629	Arthur C. Wilson, d	44
Ralph J. Gainey, d	403	Newbury—	
George S. Wilson, d	256	Joseph A. Donigan, r & d	87
Frank O. Loring, d	231	John H. Gillingham, d ...	20
Milton—		Newcastle—	
Moses G. Chamberlain, r..	335	James W. Pridham, r and d	111
Charles S. Philbrick, d ...	137	New Durham—	
Moultonborough—		Leslie W. Ricker, r	117
Fred P. Richardson, r	161	George H. Jones, d	103
Harry Frank Smith, d ...	33	Newfields—	
Nashua—		Bert P. Doe, r	104
Ward 1—		New Hampton—	
Harry P. Greeley, r	992	Maurice H. Gordon, r	177
Fred A. Barker, r	983	Leslie B. Smith, d	139
Roscoe S. Milliken, r ...	966	Newington—	
Arthur G. Shattuck, d..	276	Albert E. Hodgdon, r and d	89
Timothy A. Crowley, d .	249	New Ipswich—	
Ward 2—		Fred'r'k A. Cushing, r & d	102
Henry J. Griswold, r ..	446	New London—	
Edwin S. Gage, r	411	Fred A. Todd, r	142
James Farnsworth, d ...	339	Allie J. Sargent, d	71
Ward 3—		Newmarket—	
Joseph Boilard, Jr., d ..	410	Thomas J. Connelly, d	564
George J. Lavoie, d	394	Arthur A. Labranche, d ..	548
George E. Law, d	394	Thomas J. Fillion, d	542
Ward 4—		James B. Griffin, r	218
Merle C. Colburn, d	173	Lewis Hersom, r	211
Edwin F. Nolan, d	168	Alvah H. Place, r	204
Frank J. Walters, r ...	148	Newport—	
Norman I. Bearse, r	147	Hugh Fairgrieve, r	849
Ward 5—		Ernest A. Robinson, r ...	843
Joseph A. Primeau, r ..	138	Robert T. Martin, r	705
John Grigas, d	47	John J. Condon, d	564
Ward 6—		Leland W. Gile, d	326
Louis N. Jacques, d	280	Clarence E. Bailey, d	297
Cecil B. Storer, r	136	Newton—	
Ward 7—		Arthur Ralph Estabrook, r	172
John H. Welsh, d	617	Frank E. Austin, d	13
Lois Lyman Patten, r ..	543	Northfield—	
Raymond S. Cotton, d & r	512	Elmer R. Gale, r	312
Delium Jos. Lapointe, d	474	North Hampton—	
Alfred J. Ouelette, r ...	441	George W. Simnett, r	171
		Northumberland—	
		Merton S. Fogerty, r ...	234
		Vaughn E. Chase, r	149
		William Hayes, d	236
		Andrew J. Marshall, d ...	225

Northwood—		Ward 3—	
<i>Harold E. Batchelder, r ..</i>	213	<i>William J. Linchey, r ..</i>	638
<i>Charles C. Holmes, d</i>	79	<i>James Heffernan, r</i>	613
Nottingham—		<i>Paul Badger, d</i>	338
<i>Frank P. Smith, r</i>	156	<i>John Kilroe, d</i>	299
Orford—		Ward 4—	
<i>Olin N. Renfrew, r</i>	121	<i>Charles W. Humphreys, r</i>	408
<i>William H. Marshall, Jr., d</i>	58	<i>Daniel W. Badger, d ...</i>	108
Ossipee—		Ward 5—	
<i>George L. Wilcox, r</i>	335	<i>John Burkhardt, r</i>	156
<i>Newell P. Sias, d</i>	334	<i>Patrick E. Kane, d</i>	155
Pelham—		Raymond—	
<i>Charles W. Hobbs, r and d</i>	123	<i>Francis W. Falconer, r ...</i>	280
Pembroke—		<i>Asa C. Tilton, d</i>	225
<i>Laurence F. Whittemore, d</i>	440	Rindge—	
<i>Joseph E. Rainville, d</i>	424	<i>Marquis S. Holden, r</i>	182
<i>Jenness S. Dearborn, r ..</i>	346	Rochester—	
<i>Edward A. Little, r</i>	318	Ward 1—	
Peterborough—		<i>Elihu A. Corson, r</i>	275
<i>Algie A. Holt, r</i>	504	Ward 2—	
<i>Walter A. Bryer, r</i>	468	<i>Miles H. Dustin, d</i>	339
<i>Martin J. Keenan, d</i>	317	<i>Arthur N. Brock, r</i>	307
<i>William M. Thomas, d</i>	206	Ward 3—	
Piermont—		<i>Daniel F. Jenness, r ...</i>	275
<i>Ernest S. Underhill, r</i>	88	<i>Victor Roulx, d</i>	164
<i>Charles O. Fellows, d</i>	31	Ward 4—	
Pittsburg—		<i>Frederick E. Small, d & r</i>	592
<i>Fred T. Scott, r</i>	120	<i>Adelard G. Gelinas, d & r</i>	575
<i>Kenneth Carmichael, d</i>	97	Ward 5—	
Pittsfield—		<i>Charles W. Wentworth, r</i>	432
<i>Scott A. Cutler, d</i>	461	Ward 6—	
<i>Geo. D. H. Emerson, d ...</i>	433	<i>Harry E. Bickford, r ...</i>	563
<i>Frank H. Buffum, r</i>	385	<i>Ralph F. Seavey, r</i>	563
<i>Marion J. White, r</i>	368	Rollinsford—	
Plainfield—		<i>George W. Nutter, d</i>	290
<i>Blancha L. Daniels, r</i>	118	<i>Samuel O. Titus, r</i>	172
<i>Herman W. Plummer, d ..</i>	61	Rumney—	
Plaistow—		<i>Joseph A. Rogers, r</i>	210
<i>Louis M. Kelly, r</i>	184	<i>John B. Foster, d</i>	168
<i>Wallace Keezer, d</i>	68	Rye—	
Plymouth—		<i>Elmer W. Caswell, r</i>	198
<i>William A. Kimball, r ...</i>	518	Salem—	
<i>Frank P. Tollen, r</i>	476	<i>Wallace W. Cole, r and d</i>	541
<i>Elmer X. Clay, d</i>	271	<i>Frank D. Wilson, r and d</i>	552
<i>Frank W. Kendrick, d</i>	262	Salisbury —	
Portsmouth—		<i>Carlos O. McAllister, d ...</i>	108
Ward 1—		<i>Louis F. Bassett, r</i>	79
<i>Eben H. Blaisdell, r</i>	841	Sanbornton—	
<i>Harry B. Palfry, r</i>	747	<i>Howard W. Sanborn, r ..</i>	154
<i>Ralph L. Hett, r</i>	711	<i>Walter D. Woodman, d ..</i>	30
<i>Edward A. Weeks, Jr., d</i>	408	Sandown—	
<i>Joseph L. Schurman, d..</i>	391	<i>Willis P. Odell, r and d</i>	81
<i>Curtis O. Layton, d</i>	317	Sandwich—	
Ward 2—		<i>Joseph Randolph Coolidge, r</i>	209
<i>John H. Neal, r</i>	1243	<i>William Heard, d</i>	126
<i>John Pender, r</i>	1219	Seabrook—	
<i>Frank E. Paterson, r</i>	1196	<i>Fred L. Weare, r</i>	290
<i>Harold M. Smith, r</i>	1085	<i>Elihu T. Adams, ind. r ...</i>	220
<i>George P. Swallow, d ..</i>	475	Sharon—	
<i>George W. Boardman, d</i>	443	<i>Lenna G. Wilson, r</i>	16
<i>Douglas B. Dismukes, d.</i>	443	Shelburne—	
<i>George W. McCarthy, d .</i>	422	<i>Chester D. Peabody, r and d</i>	33

Somersworth—		Tuftonboro—	
Ward 1—		<i>Daniel B. Palmer, r</i>	149
<i>Amedee Cote, d</i>	208	Willie W. Thomas, d	111
Clarence Horne, r	180	Wakefield—	
Ward 2—		<i>Edwin A. Himes, r</i>	290
<i>Charles P. Kinsman, r</i>	225	Isaac L. Lord, d	148
George R. Leonard, d	202	Walpole—	
Ward 3—		<i>Clarence W. Houghton, r.</i>	437
<i>Peter M. Gagne, d</i>	301	<i>William J. King, r</i>	435
Alpha Souci, r	106	Arthur E. Wells, d	296
Ward 4—		Warner—	
<i>Thomas J. McGreal, d.</i>	520	<i>Leon A. Gage, r</i>	294
<i>Fred A. Houle, d</i>	518	George H. Hartshorn, d	153
A. B. Jeneau, r	67	Warren—	
Ward 5—		<i>Peter Lavoie, r</i>	210
<i>Alfred Vincent, r and d</i>	282	Edward R. Lupien, d	89
Stark—		Washington—	
<i>Charles A. Cole, r and d.</i>	71	<i>Roscoe Crane, d</i>	55
Stewartstown—		Sumner N. Ball, r	53
<i>Dan Bunnell, r</i>	163	Weare—	
John C. K. Poore, d	76	<i>Alfred Osborne, r</i>	269
Strafford—		Harry H. Simons, d	252
<i>Albert H. Brown, r</i>	180	Wentworth—	
George M. Tasker, d	70	<i>Charles H. Brown, d</i>	88
Stratford—		Charles T. Gove, r	43
<i>John C. Hutchins, r and d</i>	150	Westmoreland—	
Henry A. Merriam, r	89	<i>Omer G. Thompson, r</i>	105
Stratham—		Whitefield—	
<i>Gilbert A. Thompson, r</i>	103	<i>James E. Baker, r</i>	324
L. M. Hill, d	41	<i>William H. Young, r.</i>	243
Sunapee—		John N. Burns, d	221
<i>Herbert B. Sawyer, r</i>	148	Harold L. Keir, d	187
Leo L. Osborne, d	128	Wilmot—	
Sutton—		<i>Leon E. Sawyer, r</i>	89
<i>Fred L. Wells, r and d</i>	145	Aubrey T. Langley, d	87
Swanzey—		Wilton—	
<i>Milan A. Dickinson, r and d</i>	296	<i>George W. Bean, r</i>	284
Tamworth—		Harvey W. Frye, d	264
<i>Samuel A. Hidden, r</i>	198	Winchester—	
Temple—		<i>Winfred C. Burbank, r</i>	289
<i>George H. Wheeler, r</i>	54	<i>John H. Dickinson, r</i>	261
Charles J. Willard, d	19	David O. Fisher, d	108
Thornton—		Herbert A. Taylor, d	106
<i>Willie B. Emmons, r</i>	120	Windham—	
George Fadden, d	73	<i>George M. Hawley, r</i>	118
Tilton—		Laura E. Austin, d	41
<i>William H. Trickey, r</i>	431	Wolfeboro—	
<i>Irvin E. Young, r</i>	398	<i>Orville F. Porter, r</i>	522
Osborn J. Smith, d	357	<i>Harold H. Hart, r</i>	484
George E. Cragin, d	335	Frank Hutchins, d	252
Troy—		Moses P. Thompson, d	147
<i>Walter N. Gay, r</i>	185	Woodstock—	
George L. Travis, d	92	<i>James C. Muchmore, r & d</i>	160

Vote for County Officers

ROCKINGHAM COUNTY	SHERIFF		SOLICITOR		TREASURER	
	Spinney, r	Judkins, d	Rowe, r	Marvin, d	Stockbridge, r	Kimball, d
Atkinson	104	11	107	9	104	9
Auburn	114	55	115	47	115	46
Brentwood	114	90	160	27	156	21
Candia	230	83	231	64	224	62
Chester	252	37	260	22	260	22
Danville	104	21	107	14	105	9
Deerfield	124	160	161	98	155	91
Derry	874	762	979	617	949	610
East Kingston	60	66	80	39	78	37
Epping	190	391	201	365	206	355
Exeter	1177	443	1271	341	1343	278
Fremont	119	93	158	29	164	21
Greenland	134	23	140	19	141	18
Hampstead	203	25	205	21	204	20
Hampton	355	108	398	61	407	39
Hampton Falls	109	19	129	4	127	1
Kensington	81	52	78	48	86	44
Kingston	145	56	161	28	159	23
Londonderry	222	68	233	50	234	49
Newcastle	84	67	68	83	80	66
Newfields	100	34	107	22	119	16
Newington	24	67	54	37	57	33
Newmarket	227	535	210	538	224	527
Newton	150	41	168	16	159	19
North Hampton	167	38	170	33	170	32
Northwood	185	102	204	75	206	68
Nottingham	142	47	149	35	148	35
Plaistow	212	44	200	36	217	20
Portsmouth—Ward 1.	763	478	732	440	742	411
Portsmouth—Ward 2.	1238	477	1202	460	1202	433
Portsmouth—Ward 3.	656	316	576	357	590	321
Portsmouth—Ward 4.	364	178	375	146	371	132
Portsmouth—Ward 5.	172	153	169	145	162	143
Raymond	279	222	324	153	321	151
Rye	170	82	182	64	174	65
Salem	469	165	534	59	519	61
Sandown	60	27	64	17	65	18
Seabrook	277	154	307	57	249	39
South Hampton	47	12	49	11	46	13
Stratham
Windham	119	28	116	16	110	16
Total	10616	5830	11134	4703	11148	4374

ROCKINGHAM COUNTY	REGISTER OF DEEDS		REGISTER OF PROBATE	
	Green, r	Guptill, d	Scott, r	Young, d
Atkinson	108	8	103	11
Auburn	114	53	109	53
Brentwood	161	25	163	26
Candia	231	67	235	58
Chester	266	21	263	23
Danville	109	10	108	10
Deerfield	160	99	160	92
Derry	983	613	949	665
East Kingston	83	82	38
Epping	203	362	208	354
Exeter	1353	272	1325	289
Fremont	164	35	167	24
Greenland	139	18	139	18
Hampstead	210	20	209	20
Hampton	417	38	412	38
Hampton Falls	128	1	128	1
Kensington	86	45	83	47
Kingston	170	25	161	25
Londonderry	235	51	232	56
Newcastle	85	62	83	62
Newfields	112	16	107	17
Newington	58	32	61	31
Newmarket	216	531	214	532
Newton	165	18	160	19
North Hampton	173	31	172	32
Northwood	214	65	213	66
Nottingham	151	35	150	36
Plaistow	225	20	219	23
Portsmouth—Ward 1.	778	358	782	349
Portsmouth—Ward 2.	1287	344	1290	335
Portsmouth—Ward 3.	605	298	608	292
Portsmouth—Ward 4.	396	108	394	103
Portsmouth—Ward 5.	169	138	170	134
Raymond	279	212	323	150
Rye	191	44	188	44
Salem	542	55	520	66
Sandown	67	20	64	19
Seabrook	316	33	266	29
South Hampton	45	13	51	9
Stratham
Windham	118	14	116	18
Total	11512	4210	11387	4214

ROCKINGHAM COUNTY	COMMISSIONERS					
	Carlisle, r	Hodgdon, r	Underhill, r	Kennedy, d	Marsh, d	Pridham, d
Atkinson	105	99	101	8	8	8
Auburn	112	109	123	47	49	44
Frentwood	157	138	134	25	32	28
Candia	223	218	235	63	64	62
Chester	258	259	272	21	21	22
Danville	107	105	104	8	10	8
Deerfield	149	147	154	99	102	93
Derry	965	933	1084	587	596	539
East Kingston	67	57	67	44	66	43
Epping	194	195	190	358	363	357
Exeter	1335	1307	1298	292	290	284
Fremont	166	159	168	25	28	26
Greenland	140	139	139	18	17	18
Hampstead	204	201	207	21	21	20
Hampton	407	392	399	39	42	42
Hampton Falls	127	123	125	1	1	2
Kensington	87	79	85	45	48	43
Kingston	160	150	158	26	34	22
Londonderry	233	231	242	49	49	47
Newcastle	79	79	65	65	64	81
Newfields	103	93	95	29	21	21
Newington	55	61	52	31	30	31
Newmarket	189	202	198	571	539	539
Newton	158	152	159	17	20	14
North Hampton	171	171	171	32	32	32
Northwood	208	197	204	67	71	64
Nottingham	148	145	148	36	37	35
Plaistow	207	192	199	24	27	22
Portsmouth—Ward 1.	725	798	702	364	357	392
Portsmouth—Ward 2.	1259	1296	1220	354	352	402
Portsmouth—Ward 3.	578	609	576	320	323	335
Portsmouth—Ward 4.	397	409	373	100	104	120
Portsmouth—Ward 5.	163	176	161	133	132	140
Raymond	326	324	332	149	151	146
Rye	185	193	183	48	47	56
Salem	522	505	511	58	57	54
Sandown	65	64	66	20	20	20
Seabrook	258	246	282	30	33	36
South Hampton	48	47	49	12	12	11
Stratham
Windham	112	99	108	16	14	14
Total	11152	11099	11139	4252	4284	4273

STRAFFORD COUNTY	SHERIFF		SOLICITOR		TREASURER	
	Davis, r	Scruton, d	Cooper, r	McGreal, d	Bliss, r	Craig, d
Barrington	175	132	159	151	152	144
Dover—Ward 1	615	421	658	377	690	336
Dover—Ward 2	572	598	613	535	654	480
Dover—Ward 3	652	250	667	229	699	203
Dover—Ward 4	700	598	732	568	769	518
Dover—Ward 5	38	309	41	305	44	301
Durham	279	46	282	41	258	75
Farmington	599	269	616	246	598	250
Lee	101	54	100	51	97	55
Madbury	102	27	105	19	100	23
Middleton	55	37	57	34	57
Milton	357	88	348	87	322	90
New Durham	122	88	111	96	110	100
Rochester—Ward 1 ..	267	130	275	124	240	127
Rochester—Ward 2 ..	362	299	367	263	356	250
Rochester—Ward 3 ..	195	264	250	173	323	102
Rochester—Ward 4 ..	147	464	214	387	198	389
Rochester—Ward 5 ..	426	159	427	131	401	128
Rochester—Ward 6 ..	592	167	584	128	568	109
Rollinsford	172	281	180	263	185	256
Somersworth—Ward 1	134	201	134	208	140	189
Somersworth—Ward 2	186	235	182	235	197	219
Somersworth—Ward 3	100	306	108	308	106	296
Somersworth—Ward 4	66	517	62	533	67	513
Somersworth—Ward 5	32	250	32	251	34	248
Strafford	210	35	211	35	194	35
Total	7201	6243	7495	5801	7536	5493

STRAFFORD COUNTY	REGISTER OF DEEDS		REGISTER OF PROBATE	
	Welch, r	Roberts, d	Martin, r	Place, d
Barrington	152	147	156	149
Dover—Ward 1	665	361	607	420
Dover—Ward 2	619	525	541	616
Dover—Ward 3	682	215	626	273
Dover—Ward 4	748	536	700	596
Dover—Ward 5	42	302	38	310
Durham	269	53	278	44
Farmington	597	260	600	249
Lee	95	55	96	56
Madbury	95	29	93	27
Middleton	34	57	35	56
Milton	323	95	328	92
New Durham	105	106	108	102
Rochester—Ward 1 ..	239	134	250	128
Rochester—Ward 2 ..	343	348	255
Rochester—Ward 3 ..	311	96	307	103
Rochester—Ward 4 ..	196	395	202	389
Rochester—Ward 5 ..	401	137	400	134
Rochester—Ward 6 ..	566	115	582	117
Rollinsford	166	288	182	264
Somersworth—Ward 1	137	193	143	190
Somersworth—Ward 2	197	220	200	220
Somersworth—Ward 3	109	298	104	302
Somersworth—Ward 4	67	516	74	512
Somersworth—Ward 5	33	248	33	247
Strafford	196	37	198	37
Total	7387	5418	7229	5888

STRAFFORD COUNTY	COMMISSIONERS					
	Brainard, r	Hartford, r	Wiley, r	Gouin, d	Lothrop, d	Twombly, d
Barrington	156	156	150	146	148	145
Dover—Ward 1	646	672	642	369	353	366
Dover—Ward 2	600	641	596	538	485	522
Dover—Ward 3	664	664	232	213
Dover—Ward 4	741	747	706	555	531	561
Dover—Ward 5	37	42	36	307	301	302
Durham	276	272	300	38	39	37
Farmington	596	573	550	248	294	267
Lee	94	93	95	53	55	55
Madbury	97	96	91	18	24	30
Middleton	35	32	33	56	58	57
Milton	316	321	307	84	94	90
New Durham	107	109	105	100	101	103
Rochester—Ward 1 ..	248	256	241	122	126	123
Rochester—Ward 2 ..	349	340	311	250	265	272
Rochester—Ward 3 ..	290	300	284	129	114	93
Rochester—Ward 4 ..	183	190	181	398	397	391
Rochester—Ward 5 ..	392	399	389	133	134	133
Rochester—Ward 6 ..	560	556	534	113	127	124
Rollinsford	180	179	171	261	264	264
Somersworth—Ward 1	136	133	136	195	203	194
Somersworth—Ward 2	192	188	191	226	229	222
Somersworth—Ward 3	104	105	104	303	302	293
Somersworth—Ward 4	64	64	66	517	518	513
Somersworth—Ward 5	33	32	32	249	248	247
Strafford	192	193	190	37	36	37
Total	7288	7353	6441	5677	5659	5441

BELKNAP COUNTY	SHERIFF		SOLICITOR		TREASURER	
	Elliott, r	Smith, d	Jewett, r	Dyer, d	Dinsmoor, r	Smith, d
Alton	363	217	359	214	351	217
Barnstead	184	170	192	162	182	167
Belmont	190	89	197	79	195	85
Center Harbor	99	23	100	23	96	22
Gilford	229	69	218	71	219	67
Gilmanton	194	99	195	98	188	99
Laconia—Ward 1	279	140	266	145	274	137
Laconia—Ward 2	368	435	343	453	341	446
Laconia—Ward 3	196	72	196	72	201	68
Laconia—Ward 4	411	131	408	133	413	130
Laconia—Ward 5	399	215	382	215	400	206
Laconia—Ward 6	592	194	568	199	565	202
Meredith	465	224	452	234	445	234
New Hampton	205	71	202	71	199	68
Sanbornton	154	25	154	23	151	25
Tilton	429	313	427	317	402	346
Total	4757	2487	4659	2509	4622	2519

BELKNAP COUNTY	REGISTER OF DEEDS		REGISTER OF PROBATE	
	Sanborn, r	Mann, d	Stafford, r	Dow, d
Alton	358	215	345	216
Barnstead	185	162	185	162
Belmont	194	86	196	81
Center Harbor	96	26	97	24
Gilford	213	75	211	67
Gilmanton	193	101	195	97
Laconia—Ward 1	259	153	269	138
Laconia—Ward 2	332	461	346	447
Laconia—Ward 3	190	82	194	69
Laconia—Ward 4	399	143	409	129
Laconia—Ward 5	378	227	398	203
Laconia—Ward 6	560	220	556	196
Meredith	450	240	447	229
New Hampton	199	76	196	75
Sanbornton	149	27	150	26
Tilton	426	318	416	319
Total	4581	2612	4610	2478

BELKNAP COUNTY	COMMISSIONERS					
	Locke, r	Randlett, r	Smith, r	Carroll, d	Goodwin, d	Harriman, d
Alton	345	329	334	218	238	224
Barnstead	185	172	174	165	176	167
Belmont	186	183	185	94	90	88
Center Harbor	93	92	94	27	23	25
Gilford	202	206	198	94	70	73
Gilmanton	182	159	174	109	134	107
Laconia—Ward 1	233	218	220	200	168	186
Laconia—Ward 2	290	302	284	518	467	494
Laconia—Ward 3	171	174	162	116	77	99
Laconia—Ward 4	362	355	348	200	160	173
Laconia—Ward 5	344	336	328	271	240	261
Laconia—Ward 6	552	540	532	230	207	229
Meredith	429	424	441	245	240	231
New Hampton	190	188	188	75	71	71
Sanbornton	149	144	145	32	27	27
Tilton	416	404	411	328	314	321
Total	4329	4226	4218	2922	2702	2776

CARROLL COUNTY	SHERIFF		SOLICITOR		TREASURER	
	Dinsmore, r	Godfrey, d	Britton, r	Greene, d	Gilman, r	Forrest, d
Albany	17	10	17	13	19	12
Bartlett	128	128	124	126	134	109
Brookfield	63	38	66	39	68	37
Chatham	12	19	11	19	11	19
Conway	630	429	601	452	609	424
Eaton	44	49	47	47	49	44
Effingham	85	52	99	33	98	33
Freedom	116	114	119	104	116	107
Hart's Location
Jackson	37	48	46	38	47	34
Madison	106	103	112	97	93	114
Moultonborough	153	24	157	24	154	23
Ossipee	386	253	385	246	401	239
Sandwich	215	58	220	60	221	54
Tamworth	168	79	188	60	173	74
Tuftonboro	156	95	160	94	163	90
Wakefield	299	137	254	173	304	130
Wolfboro	527	161	516	175	531	154
Total	3142	1797	3122	1800	3191	1697

CARROLL COUNTY	REGISTER OF DEEDS		REGISTER OF PROBATE	
	Carter, r	Knox, d	Reed, r	Parker, d
Albany	21	10	21	10
Bartlett	143	104	139	104
Brookfield	66	38	64	39
Chatham	11	19	11	19
Conway	657	380	669	368
Eaton	50	43	52	42
Effingham	103	30	102	30
Freedom	124	100	122	101
Hart's Location
Jackson	51	31	52	31
Madison	114	93	120	86
Moultonborough	154	24	155	24
Ossipee	420	235	424	224
Sandwich	221	62	224	52
Tamworth	177	71	190	42
Tuftonboro	160	94	157	96
Wakefield	304	129	297	135
Wolfeboro	549	143	538	167
Total	3325	1606	3337	1570

CARROLL COUNTY	COMMISSIONERS					
	Rust, r	Smart, r	Towle, r	Davis, d	Moulton, d	Quimby, d
Albany	20	21	20	10	9	9
Bartlett	134	140	138	110	103	103
Brookfield	67	61	62	38	41	38
Chatham	11	11	11	20	20	20
Conway	625	638	637	402	383	383
Eaton	50	50	50	43	43	43
Effingham	99	97	101	30	31	30
Freedom	121	125	131	102	102	101
Hart's Location
Jackson	32	45	45	54	35	35
Madison	116	117	116	88	89	90
Moultonborough	152	150	146	23	25	28
Ossipee	410	394	412	223	232	225
Sandwich	214	208	205	56	82	76
Tamworth	186	189	180	51	54	59
Tuftonboro	164	156	156	90	92	92
Wakefield	296	287	295	129	142	130
Wolfeboro	564	532	530	133	139	141
Total	3261	3221	3235	1602	1622	1603

MERRIMACK COUNTY	SHERIFF		SOLICITOR		TREASURER	
	Wooster, r	Merrill, d	Rainle, r	Sullivan, d	Shaw, r	Stanley, d
Allenstown	155	141	92	186	93	189
Andover	224	268	231	264	229	261
Boscawen	276	85	266	85	257	78
Bow	141	43	134	42	128	42
Bradford	153	92	155	86	148	90
Canterbury	117	41	96	55	109	45
Chichester	143	110	140	109	176	88
Concord—Ward 1	411	383	361	425	345	420
Concord—Ward 2	162	143	173	114	164	115
Concord—Ward 3	242	131	226	138	198	150
Concord—Ward 4	1116	330	1018	404	966	423
Concord—Ward 5	869	209	837	241	734	314
Concord—Ward 6	746	337	702	374	649	397
Concord—Ward 7	913	323	826	382	777	384
Concord—Ward 8	243	212	194	247	183	250
Concord—Ward 9	314	212	243	288	219	283
Danbury	135	110	132	112	135	108
Dunbarton	116	65	104	69	112	61
Epsom	153	88	150	94	149	94
Franklin—Ward 1	293	124	289	125	281	119
Franklin—Ward 2	225	482	194	528	211	489
Franklin—Ward 3	468	375	447	416	487	356
Henniker	315	108	289	127	297	98
Hill	129	22	125	21	124	22
Hooksett	212	237	211	240	208	234
Hopkinton	408	219	409	220	402	215
Loudon	209	115	154	153	193	125
Newbury	77	32	80	29	81	29
New London	150	53	147	56	149	53
Northfield	275	110	276	112	269	104
Pembroke	346	413	332	420	327	424
Pittsfield	426	369	434	362	446	351
Salisbury	96	83	99	78	94	75
Sutton	108	46	113	41	107	45
Warner	293	119	295	115	284	116
Webster	73	27	70	26	76	27
Wilnot	94	79	96	78	93	79
Total	10826	6336	10140	6862	9900	6753

MERRIMACK COUNTY	REGISTER OF DEEDS		REGISTER OF PROBATE	
	Brown, r	Hammond, d	Keeley, r	Ralph, d
Allenstown	94	191	97	187
Andover	231	262	233	260
Boscawen	288	66	278	67
Bow	138	40	143	34
Bradford	157	86	154	88
Canterbury	116	41	116	44
Chichester	149	99	157	95
Concord—Ward 1	414	381	393	386
Concord—Ward 2	187	90	195
Concord—Ward 3	236	120	240	116
Concord—Ward 4	1106	303	1158	259
Concord—Ward 5	862	192	898	168
Concord—Ward 6	726	332	773	300
Concord—Ward 7	877	315	915	282
Concord—Ward 8	200	222	215	211
Concord—Ward 9	256	247	284	222
Danbury	135	109	136	109
Dunbarton	117	60	118	59
Epsom	142	97	142	96
Franklin—Ward 1	289	121	291	122
Franklin—Ward 2	219	475	210	499
Franklin—Ward 3	497	341	498	362
Henniker	308	101	306	95
Hill	125	20	125	22
Hooksett	221	229	212	233
Hopkinton	414	210	413	208
Loudon	183	122	186	118
Newbury	80	30	81	29
New London	151	50	151	52
Northfield	275	105	278	106
Pembroke	323	425	332	419
Pittsfield	440	348	443	347
Salisbury	97	76	92	82
Sutton	115	39	117	37
Warner	294	114	301	112
Webster	78	20	76	20
Wilmot	94	77	95	78
Total	10634	6156	10852	5924

MERRIMACK COUNTY	COMMISSIONERS					
	Britton, r	Colby, r	McQuilken, r	Langley, d	Martin, d	Shaw, d
Allenstown	84	94	88	189	186	172
Andover	231	231	232	259	260	256
Boscawen	241	233	232	139	66	72
Bow	147	135	142	36	41	39
Bradford	156	151	152	88	88	88
Canterbury	113	98	109	42	57	39
Chichester	142	138	141	108	109	109
Concord—Ward 1	370	394	343	401	381	402
Concord—Ward 2	202	180	182	91	82	85
Concord—Ward 3	244	210	226	123	121	143
Concord—Ward 4	1123	1037	1047	298	304	306
Concord—Ward 5	886	808	815	201	197	187
Concord—Ward 6	760	694	692	327	328	334
Concord—Ward 7	892	818	820	314	318	315
Concord—Ward 8	232	200	214	219	222	209
Concord—Ward 9	274	244	261	230	229	232
Danbury	136	133	129	116	112	108
Dunbarton	119	116	114	61	60	61
Epsom	137	129	132	97	97	104
Franklin—Ward 1	281	276	267	133	117	146
Franklin—Ward 2	208	210	199	483	473	501
Franklin—Ward 3	488	442	438	370	347	445
Henniker	309	287	293	102	94	102
Hill	126	121	122	24	22	18
Hooksett	206	206	200	233	238	232
Hopkinton	408	405	399	213	215	222
Loudon	191	174	181	121	130	127
Newbury	80	80	80	28	29	29
New London	147	149	145	58	51	50
Northfield	271	260	269	106	115	109
Pembroke	331	310	329	426	443	425
Pittsfield	424	418	414	355	356	360
Salisbury	92	105	91	89	78	76
Sutton	109	106	107	49	41	44
Warner	288	289	280	115	112	116
Webster	66	79	64	33	21	28
Wilmot	93	89	91	83	79	79
Total	10607	10099	10040	6360	6219	6370

HILLSBOROUGH COUNTY	SHERIFF		SOLICITOR		TREASURER	
	O'Dowd, r	O'Dowd, d	Haselton, r	Hurley, d	Shenton, r	Connor, d
Amherst	190	15	179	18	179	17
Antrim	259	93	256	91	256	87
Bedford	214	87	206	83	199	79
Bennington	82	18	80	18	80	18
Brcokline	86	83	88	81	89	82
Deering	80	46	29	47	28
Francestown	103	89	16	86	17
Goffstown	583	321	624	312	613	308
Greenfield	91	37	94	37	93	39
Greenville	103	165	110	160	111	155
Hancock	173	70	173	64	172	62
Hillsborough	348	60	348	62	348	60
Hollis	149	36	154	30	164	27
Hudson	354	140	394	125	414	109
Litchfield	64	26	68	24	69	24
Lyndeborough	117	31	118	26	118	30
Manchester—Ward 1	1009	271	1000	280	976	283
Manchester—Ward 2	1788	1213	496	1166	516
Manchester—Ward 3	1009	704	968	704	880	736
Manchester—Ward 4	974	562	962	548	888	560
Manchester—Ward 5	241	796	210	774	182	762
Manchester—Ward 6	936	973	920	929	872	941
Manchester—Ward 7	499	1071	416	1076	378	1048
Manchester—Ward 8	940	877	880	865	833	881
Manchester—Ward 9	1103	580	497	543	504
Manchester—Ward 10	746	485	695	468	669	462
Manchester—Ward 11	334	818	291	804	268	797
Manchester—Ward 12	536	645	512	626	587	655
Manchester—Ward 13	827	772	794	761	731	811
Mason	35	6	37	6	37	6
Merrimack	204	173	33	169	32
Milford	962	739	210	727	200
Mont Vernon	75	42	77	40	77	38
Nashua—Ward 1	1232	1014	219	1074	204
Nashua—Ward 2	454	236	478	217	524	198
Nashua—Ward 3	123	395	137	377	186	347
Nashua—Ward 4	174	144	151	156	169	146
Nashua—Ward 5	102	68	97	65	102	60
Nashua—Ward 6	156	241	163	220	185	207
Nashua—Ward 7	499	554	529	527	597	494
Nashua—Ward 8	543	781	593	902	832	757
Nashua—Ward 9	112	685	164	616	200	612
New Boston	159	29	161	30	158	32
New Ipswich	80	24	74	26	75	24
Pelham	120	60	53	65	49
Peterborough	496	232	490	229	490	227
Sharon	15	16	15
Temple	54	8	54	4	51	4
Weare	288	206	302	196	289	201
Wilton	285	227	297	210	292	209
Windsor	3	10	3	10	3	10
Total	17218	15935	18277	14350	18328	14155

HILLSBOROUGH COUNTY	REGISTER OF DEEDS		REGISTER OF PROBATE	
	Fuller, r	Haggerty, d	Copp, r	Tobin, d
Amherst	180	22	186	16
Antrim	261	87	258	91
Bedford	206	80	202	82
Bennington	79	19	78	18
Brookline	91	81	90	82
Deering	47	28	50	28
Francestown	90	17	88	14
Goffstown	632	303	632	309
Greenfield	113	24	100	31
Greenville	118	156	114	156
Hancock	179	62	177	60
Hillsborough	348	61	349	62
Hollis	150	38	163	29
Hudson	357	165	433	106
Litchfield	66	28	69	24
Lyndeborough	115	30	122	26
Manchester—Ward 1 ..	1032	243	996	277
Manchester—Ward 2 ..	1258	446	1181	489
Manchester—Ward 3 ..	986	639	902	724
Manchester—Ward 4 ..	951	514	905	561
Manchester—Ward 5 ..	228	713	181	764
Manchester—Ward 6 ..	944	883	868	948
Manchester—Ward 7 ..	458	991	362	1079
Manchester—Ward 8 ..	926	804	826	899
Manchester—Ward 9 ..	589	467	532	514
Manchester—Ward 10 ..	722	426	659	480
Manchester—Ward 11 ..	307	765	276	789
Manchester—Ward 12 ..	550	585	473	661
Manchester—Ward 13 ..	839	695	679	842
Mason	35	7	37	6
Merrimack	170	33	183	28
Milford	733	232	739	197
Mont Vernon	79	37	81	38
Nashua—Ward 1	904	373	1109	190
Nashua—Ward 2	437	302	551	192
Nashua—Ward 3	129	434	179	347
Nashua—Ward 4	130	197	175	144
Nashua—Ward 5	83	97	121	50
Nashua—Ward 6	181	242	197	196
Nashua—Ward 7	501	630	615	477
Nashua—Ward 8	577	1045	848	728
Nashua—Ward 9	153	710	197	598
New Boston	157	32	154	32
New Ipswich	75	25	79	24
Pelham	64	53	74	48
Peterborough	504	223	499	229
Sharon	16	15
Temple	57	5	57	4
Weare	301	198	297	204
Wilton	287	226	299	212
Windsor	3	10	3	10
Total	18398	14483	19180	14115

HILLSBOROUGH COUNTY	COMMISSIONERS					
	Bart, r	Colburn, r	Pillsbury, r	Burke, d	Gingras, d	Sheehan, d
Amherst	178	176	172	21	20	17
Antrim	260	256	254	84	81	82
Bedford	206	191	197	82	89	77
Bennington	79	78	78	18	18	18
Brookline	88	89	83	81	82	81
Deering	48	47	47	27	27	29
Francestown	86	86	84	17	18	17
Goffstown	631	607	607	312	333	313
Greenfield	97	97	96	34	34	32
Greenville	111	110	110	156	161	151
Hancock	174	175	169	60	61	59
Hillsborough	348	348	347	60	60	61
Hollis	159	164	153	26	25	26
Hudson	389	405	399	111	118	109
Litchfield	64	68	66	26	25	25
Lyndeborough	119	119	118	24	28	25
Manchester—Ward 1 ..	984	966	977	304	271	263
Manchester—Ward 2 ..	1122	1081	1335	527	484	403
Manchester—Ward 3 ..	946	858	903	703	734	665
Manchester—Ward 4 ..	926	862	886	557	567	515
Manchester—Ward 5 ..	198	163	192	757	778	742
Manchester—Ward 6 ..	912	855	887	906	917	896
Manchester—Ward 7 ..	380	275	358	1045	1245	1050
Manchester—Ward 8 ..	883	794	884	853	916	820
Manchester—Ward 9 ..	557	502	540	507	527	485
Manchester—Ward 10 ..	691	613	651	457	542	451
Manchester—Ward 11 ..	272	217	254	781	872	766
Manchester—Ward 12 ..	478	393	472	634	760	620
Manchester—Ward 13 ..	707	569	701	772	1013	747
Mason	36	36	34	6	8	6
Merrimack	169	171	164	31	29	28
Milford	730	732	708	198	197	196
Mont Vernon	78	79	77	37	37	37
Nashua—Ward 1	983	1062	956	228	195	191
Nashua—Ward 2	457	523	445	212	206	197
Nashua—Ward 3	124	169	116	363	361	345
Nashua—Ward 4	145	179	146	154	146	150
Nashua—Ward 5	91	114	84	55	47	53
Nashua—Ward 6	153	187	144	211	209	210
Nashua—Ward 7	463	562	466	523	476	496
Nashua—Ward 8	566	775	544	818	794	771
Nashua—Ward 9	141	171	131	611	619	569
New Boston	156	159	154	34	28	32
New Ipswich	77	76	75	24	23	22
Pelham	64	61	63	50	53	50
Peterborough	494	491	479	220	220	224
Sharon	16	15	16
Temple	53	51	51	5	4	4
Weare	302	295	295	195	200	193
Wilton	303	294	286	204	204	203
Windsor	3	3	3	10	10	10
Total	17697	17369	17457	14031	14872	13522

CHESHIRE COUNTY	SHERIFF		SOLICITOR		TREASURER	
	Lord, r	Trask, d	Olson, r	Landers, d	Mason, r	Kellom, d
Alstead	120	35	115	37	118	35
Chesterfield	84	6	77	10	82	5
Dublin	66	17	63	18	63	17
Fitzwilliam	151	33	149	33	152	29
Gilsum	53	13	48	18	53	13
Harrisville	67	111	62	109	61	110
Hinsdale	217	44	212	39	217	45
Jaffrey	345	234	332	295	347	254
Keene—Ward 1	425	139	409	156	423	137
Keene—Ward 2	331	76	322	81	325	76
Keene—Ward 3	404	113	398	117	398	111
Keene—Ward 4	370	74	366	83	370	73
Keene—Ward 5	286	254	269	276	278	257
Marlborough	215	85	188	87	210	71
Marlow	77	25	75	23	78	23
Nelson	54	6	51	8	56	5
Richmond	36	10	33	14	31	14
Rindge	177	16	164	19	173	15
Roxbury	12	9	2	12
Stoddard	23	10	19	12	23	9
Sullivan	35	2	33	4	33	3
Surry	21	3	21	3	21	2
Swanzy	238	69	234	71	232	74
Troy	178	96	174	100	180	93
Walpole	387	278	367	282	387	256
Westmoreland	106	12	97	17	102	12
Winchester	284	93	264	105	228	153
Total	4762	1904	4551	2019	4653	1892

CHESHIRE COUNTY	REGISTER OF DEEDS		REGISTER OF PROBATE	
	Chaplin, r	Ryan, d	Gee, r	Gee, d
Alstead	118	35	156
Chesterfield	82	4	87	6
Dublin	61	17	61	18
Fitzwilliam	159	27	155	30
Gilsum	51	13	50	16
Harrisville	58	109	60	112
Hinsdale	213	42	237
Jaffrey	363	256	365	274
Keene—Ward 1	398	159	417	139
Keene—Ward 2	326	81	325	78
Keene—Ward 3	392	121	396	113
Keene—Ward 4	365	80	369	76
Keene—Ward 5	257	287	269	262
Marlborough	204	70	204	78
Marlow	73	23	75	24
Nelson	53	7	52	7
Richmond	34	11	32	11
Rindge	170	15	176	14
Roxbury	10	12
Stoddard	20	11	21	11
Sullivan	33	2	35	2
Surry	19	3	20	4
Swanzy	238	66	227	76
Troy	178	94	177	93
Walpole	372	264	379	263
Westmoreland	101	13	101	14
Winchester	266	79	355
Total	4614	1889	4813	1721

CHESHIRE COUNTY	COMMISSIONERS					
	Johnson, r	Ramsay, r	Richardson, r	Bowen, d	Burt, d	Jones, d
Alstead	112	117	112	38	36	45
Chesterfield	80	82	80	4	7	4
Dublin	61	59	56	18	16	20
Fitzwilliam	151	150	151	29	28	28
Gilsum	50	50	48	13	14	20
Harrisville	59	62	62	110	107	108
Hinsdale	215	212	219	43	46	43
Jaffrey	343	337	344	267	258	260
Keene—Ward 1	403	396	386	139	141	150
Keene—Ward 2	321	321	321	77	79	81
Keene—Ward 3	396	393	374	111	111	121
Keene—Ward 4	363	361	344	75	79	91
Keene—Ward 5	264	263	262	259	256	265
Marlborough	196	196	189	77	72	83
Marlow	72	75	70	24	22	27
Nelson	51	51	51	5	7	9
Richmond	35	33	31	13	11	14
Rindge	169	168	168	15	13	13
Roxbury	9	9	10
Stoddard	20	20	19	11	10	14
Sullivan	31	35	34	2	3	5
Surry	18	19	19	3	3	4
Swanzey	229	228	231	71	69	71
Troy	175	175	175	93	92	95
Walpole	359	416	372	282	254	250
Westmoreland	101	102	96	12	18	13
Winchester	296	250	248	79	74	83
Total	4579	4580	4472	1870	1826	1917

SULLIVAN COUNTY	SHERIFF		SOLICITOR		TREASURER	
	Barton, r	Caffrey, d	Johnston, r	Leahey, d	Hunt, r	Charron, d
Acworth	85	9	81	11	82	10
Charlestown	275	66	261	66	275	66
Claremont	1274	1016	1226	1069	1166	1147
Cornish	143	23	143	28	150	20
Croydon	50	7	44	10	46	8
Goshen	58	16	52	24	52	19
Grantham	31	16	29	17	29	17
Langdon	34	6	33	7	33	7
Lempster	70	26	68	24	65	27
Newport	897	394	843	316	825	304
Plainfield	122	58	118	58	119	58
Springfield	55	22	47	24	46	24
Sunapee	181	84	174	82	169	79
Unity	63	26	61	28	64	24
Washington	66	22	60	26	62	23
Total	3404	1791	3240	1790	3183	1833

SULLIVAN COUNTY	REGISTER OF DEEDS		REGISTER OF PROBATE	
	Rounseval, r	Donovan, d	Jameson, r	Edes, d
Acworth	81	10	83	11
Charlestown	273	58	273	65
Claremont	1377	869	1328	907
Cornish	152	20	146	23
Croydon	47	8	46	9
Goshen	57	20	55	21
Grantham	30	17	29	17
Langdon	33	7	33	7
Lempster	70	25	65	27
Newport	846	357	949	294
Plainfield	120	57	117	59
Springfield	50	22	47	25
Sunapee	180	81	183	81
Unity	62	26	63	25
Washington	64	23	63	21
Total	3442	1600	3480	1592

SULLIVAN COUNTY	COMMISSIONERS					
	Aiken, r	Barton, r	Sanders, r	Densmore, d	Lane, d	Osborne, d
Acworth	81	79	78	11	12	10
Charlestown	260	255	264	70	88	60
Claremont	1293	1297	1407	998	867	767
Cornish	149	144	144	23	24	22
Croydon	47	44	41	10	10	10
Goshen	57	56	52	19	18	21
Grantham	29	29	29	17	17	17
Langdon	34	32	32	6	7	8
Lempster	69	74	66	27	26	27
Newport	938	877	836	280	275	315
Plainfield	118	116	118	60	60	58
Springfield	47	43	42	26	26	29
Sunapee	182	169	152	80	81	107
Unity	65	65	62	25	24	26
Washington	61	62	61	22	22	24
Total	3430	3342	3384	1674	1557	1501

GRAFTON COUNTY	SHERIFF		SOLICITOR		TREASURER	
	Strain, r	Lewin, d	Frost, r	Pike, d	White, r	Hill, d
Alexandria	49	57	48	59	56	52
Ashland	378	226	379	225	376	223
Bath	145	98	136	103	136	101
Benton	9	11	7	14	10	11
Bethlehem	194	98	183	111	179	105
Bridgewater	14	7	11	8	16	6
Bristol	372	45	366	46	401	46
Campton	210	51	211	53	212	50
Canaan	297	205	286	210	282	211
Dorchester	65	5	64	5	64	6
Easton	16	28	16	30	16	29
Ellsworth	13	13	13
Enfield	282	105	279	111	264	126
Franconia	80	35	77	39	80	35
Grafton	114	83	112	83	113	83
Groton	28	6	26	7	29	7
Hanover	334	95	351	78	340	80
Haverhill	543	166	538	180	525	172
Hebron	21	14	22	14	26	11
Holderness	131	27	128	26	130	25
Landaff	52	73	54	73	50	75
Lebanon	792	325	788	329	766	345
Lincoln	151	78	162	75	144	80
Lisbon	509	348	509	357	501	357
Littleton	967	869	921	901	888	914
Livermore	2	6	2	6	2	6
Lyman	59	65	72	55	52	70
Lyme	148	33	149	32	139	33
Monroe	53	17	47	21	46	18
Orange	16	6	16	6	18	7
Orford	131	35	133	36	128	34
Piermont	88	23	86	23	85	23
Plymouth	522	213	505	231	518	216
Rumney	240	107	241	108	243	103
Thornton	117	66	115	67	116	67
Warren	190	85	193	84	187	85
Waterville	4	4	4
Wentworth	53	71	52	73	51	74
Woodstock	121	38	120	42	117	39
Total	7510	3820	7422	3921	7323	3925

GRAFTON COUNTY	REGISTER OF DEEDS		REGISTER OF PROBATE	
	Randolph, r	Tupper, d	Bartlett, r	Bartlett, d
Alexandria	52	56	48	60
Ashland	382	221	572
Bath	139	100	145	102
Benton	10	12	10	13
Bethlehem	183	101	180	110
Bridgewater	15	7	15	7
Bristol	390	42	389	29
Campton	212	50	214	51
Canaan	292	207	500
Dorchester	65	5	65	5
Easton	16	29	16	29
Ellsworth	13	13
Enfield	277	108	279	107
Franconia	81	35	81	35
Grafton	113	84	112	85
Groton	26	6	25	7
Hanover	343	78	427
Haverhill	543	170	577	136
Hebron	20	12	35
Holderness	135	26	131	27
Landaff	51	74	51	75
Lebanon	789	319	802	312
Lincoln	148	78	143	81
Lisbon	508	350	505	359
Littleton	899	899	893	911
Livermore	2	6	9
Lyman	53	70	54	69
Lyme	143	33	180
Monroe	52	18	52	19
Orange	15	7	22
Orford	127	34	131	34
Piermont	8	23	88	24
Plymouth	531	220	523	223
Rumney	253	102	242	110
Thornton	120	66	119	66
Warren	196	82	191	87
Waterville	4	4
Wentworth	55	71	53	74
Woodstock	121	39	120	40
Total	7382	3840	8016	3287

GRAFTON COUNTY	COMMISSIONERS					
	Gadd, r	Parker, r	Pusher, r	Batchelder, d	Wells, d	Young, d
Alexandria	45	46	47	62	60	59
Ashland	360	370	366	251	225	227
Bath	125	137	123	106	113	103
Benton	10	8	6	11	16	12
Bethlehem	172	175	170	116	104	109
Bridgewater	13	15	14	7	7	7
Bristol	366	363	366	48	46	47
Campton	203	206	204	61	50	52
Canaan	289	282	286	217	208	210
Dorchester	63	62	62	5	5	5
Easton	16	16	16	30	30	30
Ellsworth	13	13	13	13	13	13
Enfield	277	274	273	108	108	110
Franconia	76	80	75	39	36	40
Grafton	110	110	108	85	82	83
Groton	23	23	23	8	6	7
Hanover	333	337	335	81	79	77
Haverhill	481	526	527	214	191	173
Hebron	15	20	17	21	14	15
Holderness	96	126	122	65	28	29
Landaff	48	51	45	75	72	78
Lebanon	777	777	776	319	305	304
Lincoln	133	137	118	114	84	89
Lisbon	488	516	480	365	349	375
Littleton	863	892	862	934	906	925
Livermore	2	2	2	6	6	6
Lyman	52	59	54	70	67	68
Lyme	145	144	165	32	32	28
Monroe	48	55	49	19	17	17
Orange	16	15	15	6	7	7
Orford	125	126	135	38	37	35
Piermont	82	84	82	29	25	26
Plymouth	462	495	474	340	228	229
Rumney	235	235	237	134	110	108
Thornton	112	117	117	74	65	65
Warren	189	189	191	90	84	84
Waterville	4	3	4	1
Wentworth	47	50	51	80	75	73
Woodstock	115	117	116	47	40	41
Total	7029	7253	7126	4321	3930	3966

COOS COUNTY	SHERIFF		SOLICITOR		TREASURER	
	Brown, r	LeBlanc, d	Noyes, r	Ryan, d	Taylor, r	Ouellette, d
Berlin—Ward 1	485	557	404	623	481	541
Berlin—Ward 2	575	614	475	678	557	587
Berlin—Ward 3	725	335	561	470	653	340
Berlin—Ward 4	338	494	274	518	294	498
Carroll	98	97	95
Clarksville	34	26	25	35	30	25
Colebrook	371	154	359	164	360	139
Columbia	92	38	90	39	92	36
Dalton	80	48	78	50	78	47
Dummer	46	2	45	2	45	2
Errol	61	19	53	27	58	19
Gorham	455	201	434	223	408	207
Jefferson	211	134	206	146	219	124
Lancaster	574	383	586	369	596	337
Milan	139	33	128	41	142	28
Northumberland	301	179	254	230	286	179
Pittsburg	137	63	120	83	133	59
Randolph	28	5	28	6	28	5
Shelburne	41	18	39	20	42	16
Stark	36	32	40	28	41	27
Stewartstown	183	45	171	55	172	43
Stratford	115	138	110	137	120	126
Wentworth's Location	9	1	9	1	9	1
Whitefield	338	127	320	143	311	128
Total	5472	3646	4906	4088	5250	3514

COOS COUNTY	REGISTER OF DEEDS		REGISTER OF PROBATE	
	Oleson, r	Thompson, d	Congdon, r	Congdon, d
Berlin—Ward 1	414	580	424	551
Berlin—Ward 2	480	646	514	572
Berlin—Ward 3	645	336	649	295
Berlin—Ward 4	285	486	288	477
Carroll	95	99
Clarksville	25	32	28	30
Colebrook	295	225	360	159
Columbia	88	40	89	42
Dalton	76	56	79	48
Dummer	37	10	39	9
Errol	48	31	53	24
Gorham	311	315	350	255
Jefferson	173	172	213	129
Lancaster	220	748	961
Milan	124	45	129	40
Northumberland	209	270	281	191
Pittsburg	108	95	131	63
Randolph	28	6	28	5
Shelburne	41	18	41	17
Stark	35	33	40	28
Stewartstown	158	61	174	47
Stratford	69	183	114	136
Wentworth's Location	9	1	9	1
Whitefield	244	216	447
Total	4217	4605	5540	3119

COOS COUNTY	COMMISSIONERS					
	Lewis, r	Swail, r	Vaillancourt, r	Martin, d	McNally, d	Woodward, d
Berlin—Ward 1	399	388	436	520	559	620
Berlin—Ward 2	428	407	613	518	561	595
Berlin—Ward 3	562	545	663	263	297	446
Berlin—Ward 4	272	254	384	446	472	450
Carroll	97	95	85
Clarksville	30	39	32	27	23	27
Colebrook	331	441	310	205	107	155
Columbia	84	96	84	49	32	40
Dalton	81	74	67	50	48	56
Dummer	43	44	19	4	4	30
Errol	55	64	54	23	17	26
Gorham	364	359	350	236	243	281
Jefferson	223	222	188	121	120	153
Lancaster	602	594	539	358	330	390
Milan	130	135	108	33	32	63
Northumberland	267	233	229	198	132	224
Pittsburg	131	144	127	63	56	63
Randolph	28	28	28	5	5	5
Shelburne	39	39	37	17	17	17
Stark	38	37	37	28	31	33
Stewartstown	179	208	176	48	33	43
Stratford	85	127	99	133	117	134
Wentworth's Location	9	9	9	1	1	1
Whitefield	374	304	240	125	115	131
Total	4851	4936	4914	3521	3402	3983

VOTERS IN NEW HAMPSHIRE

The following tables give, by counties, the comparative figures for every town and ward, on the number of voters and the votes cast in the election of 1926.

The first column gives the population of each town and ward, the second gives the number of legal voters at the time of the election on November 2, 1926, as taken from the returns submitted from town and ward clerks, the third gives the total number of votes cast at that election.

County	Population 1920	Voters on list 1926	Vote cast 1926
Rockingham	52,498	27,623	17,497
Strafford	38,546	18,845	14,027
Belknap	21,178	11,838	7,687
Carroll	15,017	8,087	5,268
Merrimack	51,770	29,515	18,224
Hillsborough	135,512	52,058	35,658
Cheshire	30,975	13,080	7,053
Sullivan	20,922	10,258	5,408
Grafton	40,572	20,735	12,060
Coos	35,450	15,016	9,638
Totals	442,440	207,055	132,520

ROCKINGHAM COUNTY	Population, 1920	Legal Voters, 1926	Votes Cast, 1926
Atkinson	413	234	126
Auburn	652	352	186
Brentwood	685	332	220
Candia	780	482	337
Chester	652	391	302
Danville	463	221	128
Deerfield	746	432	307
Derry	5382	3400	1730
East Kingston	384	213	125
Epping	1276	744	591
Exeter	4604	2284	1673
Fremont	519	290	227
Greenland	394	266	161
Hampstead	670	415	241
Hampton	1251	841	491
Hampton Falls	483	244	139
Kensington	383	177	134
Kingston	859	521	210
Londonderry	1303	699	308
Newcastle	728	163	155
Newfields	470	250	155
Newington	627	158	95
Newmarket	3181	1158	781
Newton	872	410	190
North Hampton	677	397	211
Northwood	891	530	305
Nottingham	520	279	193
Plaistow	1368	568	282
Portsmouth—Ward 1.	3249	1950	1276
Portsmouth—Ward 2.	4426	2638	1741
Portsmouth—Ward 3.	2601	1231	1095
Portsmouth—Ward 4.	1643	902	561
Portsmouth—Ward 5.	1650	530	335
Raymond	1050	666	525
Rye	1196	584	258
Salem	2318	1103	659
Sandown	280	164	92
Seabrook	1537	750	530
South Hampton	230	136	62
Stratham	542	281	187
Windham	543	237	173
Total	52498	27623	17497

STRAFFORD COUNTY	Population, 1920	Legal Voters, 1926	Votes Cast, 1926
Barrington	616	322	312
Dover—Ward 1	2874	1431	1085
Dover—Ward 2	3149	1503	1191
Dover—Ward 3	2239	1299	919
Dover—Ward 4	3527	1728	1349
Dover—Ward 5	1240	455	349
Durham	749	547	381
Farmington	2461	1349	903
Lee	475	205	164
Madbury	326	174	134
Middleton	174	131	96
Milton	1428	704	512
New Durham	462	276	222
Rochester—Ward 1 ..	1178	710	422
Rochester—Ward 2 ..	1696	646	669
Rochester—Ward 3 ..	1259	730	465
Rochester—Ward 4 ..	2078	925	641
Rochester—Ward 5 ..	1471	911	612
Rochester—Ward 6 ..	1991	1094	779
Rollinsford	1701	568	471
Somersworth—Ward 1	1194	461	346
Somersworth—Ward 2	1238	550	432
Somersworth—Ward 3	1201	521	415
Somersworth—Ward 4	2044	824	615
Somersworth—Ward 5	1011	390	285
Strafford	764	391	253
Total	38546	18845	14027

BELKNAP COUNTY	Population, 1920	Legal Voters, 1926	Votes Cast, 1926
Alton	1221	769	630
Barnstead	873	472	378
Belmont	1194	534	293
Center Harbor	422	227	136
Gilford	738	432	320
Gilmanton	814	414	312
Laconia—Ward 1	1501	778	432
Laconia—Ward 2	2015	1270	866
Laconia—Ward 3	693	406	285
Laconia—Ward 4	2015	890	570
Laconia—Ward 5	2115	1276	629
Laconia—Ward 6	2558	1314	822
Meredith	1680	1057	742
New Hampton	708	399	324
Sanbornton	617	409	185
Tilton	2014	1191	763
Total	21178	11838	7687

CARROLL COUNTY	Population, 1920	Legal Voters, 1926	Votes Cast, 1926
Albany	170	62	33
Bartlett	1059	575	270
Brookfield	186	132	115
Chatham	229	100	32
Conway	3102	1742	1105
Eaton	237	114	101
Effingham	393	206	138
Freedom	467	301	243
Hart's Location	35	5
Jackson	533	187	88
Madison	482	238	212
Moultonborough	758	351	202
Ossipee	1122	797	685
Sandwich	1175	450	338
Tamworth	945	521	264
Tuftonboro	611	330	265
Wakefield	1335	791	455
Wolfeboro	2178	1185	722
Total	15017	8087	5268

MERRIMACK COUNTY	Population, 1920	Legal Voters, 1926	Votes Cast, 1926
Allenstown	1213	410	303
Andover	1121	654	506
Boscawen	1260	603	394
Bow	568	379	196
Bradford	580	349	259
Canterbury	655	262	173
Chichester	507	341	267
Concord—Ward 1	2163	1286	871
Concord—Ward 2	693	429	318
Concord—Ward 3	1106	589	402
Concord—Ward 4	3629	2650	1512
Concord—Ward 5	2678	1899	1137
Concord—Ward 6	4516	2014	1181
Concord—Ward 7	4007	2640	1286
Concord—Ward 8	1365	668	474
Concord—Ward 9	2010	1233	562
Danbury	516	304	259
Dunbarton	405	226	192
Epsom	655	398	254
Franklin—Ward 1	1491	753	438
Franklin—Ward 2	2561	1364	748
Franklin—Ward 3	2266	1308	921
Henniker	1344	762	467
Hill	500	319	159
Hooksett	1828	1166	488
Hopkinton	1438	898	647
Loudon	690	417	341
Newbury	362	199	116
New London	701	435	215
Northfield	1522	676	413
Pembroke	2563	1094	781
Pittsfield	1914	1089	848
Salisbury	390	225	192
Sutton	632	350	160
Warner	1051	653	453
Webster	334	207	110
Wilmot	536	261	181
Total	51770	29515	18224

HILLSBOROUGH COUNTY	Population, 1920	Legal Voters, 1926	Votes Cast, 1926
Amherst	868	431	216
Antrim	1052	613	373
Bedford	1118	612	323
Bennington	568	234	103
Brookline	546	261	188
Deering	287	147	84
Francesstown	385	197	109
Goffstown	2391	1586	1000
Greenfield	417	246	142
Greenville	1346	496	284
Hancock	531	313	267
Hillsborough	2229	1060	422
Hollis	775	440	210
Hudson	1954	1003	571
Litchfield	213	149	98
Lyndeborough	428	264	153
Manchester—Ward 1 ..	3505	1728	1343
Manchester—Ward 2 ..	5419	2600	1817
Manchester—Ward 3 ..	6111	2450	1769
Manchester—Ward 4 ..	4797	2246	1574
Manchester—Ward 5 ..	11666	1783	1018
Manchester—Ward 6 ..	6657	2741	1971
Manchester—Ward 7 ..	6966	2099	1686
Manchester—Ward 8 ..	7149	2450	1809
Manchester—Ward 9 ..	4409	1639	1207
Manchester—Ward 10 ..	3759	1663	1333
Manchester—Ward 11 ..	5453	1674	1148
Manchester—Ward 12 ..	6898	1677	1244
Manchester—Ward 13 ..	5595	1986	1659
Mason	278	120	44
Merrimack	1022	490	225
Milford	3783	1781	1033
Mont Vernon	308	219	126
Nashua—Ward 1	3083	1765	1356
Nashua—Ward 2	2736	1102	777
Nashua—Ward 3	3227	833	571
Nashua—Ward 4	1864	502	366
Nashua—Ward 5	1718	335	198
Nashua—Ward 6	1686	582	455
Nashua—Ward 7	4057	2287	1251
Nashua—Ward 8	5065	2153	1770
Nashua—Ward 9	4943	1278	930
New Boston	768	350	204
New Ipswich	869	228	110
Pelham	974	317	137
Peterborough	2615	1141	786
Sharon	21	20	17
Temple	263	130	76
Weare	1173	772	532
Wilton	1546	865	560
Windsor	21	15	13
Total	135512	52058	35658

CHESHIRE COUNTY	Population, 1920	Legal Voters, 1926	Votes Cast, 1926
Alstead	672	332	166
Chesterfield	601	373	101
Dublin	408	208	86
Fitzwilliam	962	386	198
Gilsum	439	149	73
Harrisville	559	262	180
Hinsdale	1773	707	273
Jaffrey	2303	930	693
Keene—Ward 1	3305	1074	580
Keene—Ward 2	2203	846	426
Keene—Ward 3	2122	877	528
Keene—Ward 4	1675	812	458
Keene—Ward 5	1905	834	580
Marlborough	1380	607	299
Marlow	401	169	107
Nelson	171	121	63
Richmond	306	106	51
Rindge	643	273	204
Roxbury	56	26	12
Stoddard	213	67	33
Sullivan	206	96	39
Surry	200	84	25
Swanzey	1593	800	324
Troy	1444	510	284
Walpole	2558	1183	733
Westmoreland	615	260	123
Winchester	2267	988	420
Total	30975	13080	7053

SULLIVAN COUNTY	Population, 1920	Legal Voters, 1926	Votes Cast, 1926
Acworth	436	204	98
Charlestown	1505	800	365
Claremont	9524	4667	2399
Cornish	844	355	182
Croydon	230	124	59
Goshen	283	139	80
Grantham	495	177	48
Langdon	279	116	40
Lempster	287	150	102
Newport	4109	2122	1303
Plainfield	853	378	184
Springfield	349	177	78
Sunapee	898	457	282
Unity	522	218	90
Washington	308	174	98
Total	20922	10258	5408

GRAFTON COUNTY	Population, 1920	Legal Voters, 1926	Votes Cast, 1926
Alexandria	502	252	110
Ashland	1325	790	646
Bath	838	368	272
Benton	177	79	23
Bethlehem	866	502	332
Bridgewater	199	89	23
Bristol	1428	834	467
Campton	1028	414	279
Canaan	1236	845	519
Dorchester	228	80	70
Easton	131	76	47
Ellsworth	30	15	13
Enfield	1577	738	404
Franconia	440	264	119
Grafton	554	295	225
Groton	199	71	43
Hanover	2264	1066	452
Haverhill	3406	1768	744
Hebron	184	134	42
Holderness	602	332	173
Landaff	510	177	138
Lebanon	6162	3193	1188
Lincoln	1473	290	264
Lisbon	2288	1093	874
Littleton	4239	2498	1372
Livermore	98	14	9
Lyman	310	151	130
Lyme	891	441	197
Monroe	356	154	74
Orange	166	64	25
Orford	661	338	185
Piermont	577	263	121
Plymouth	2353	1365	780
Rumney	911	469	390
Thornton	477	230	196
Warren	600	374	301
Waterville	95	9	4
Wentworth	507	257	135
Woodstock	684	343	174
Total	40572	20735	12060

COOS COUNTY	Population, 1920	Legal Voters, 1926	Votes Cast, 1926
Berlin—Ward 1	4919	1803	1088
Berlin—Ward 2	4319	2025	1223
Berlin—Ward 3	3463	1610	1089
Berlin—Ward 4	3403	1185	814
Carroll	388	265	209
Clarksville	410	88	63
Colebrook	1811	893	583
Columbia	601	201	139
Dalton	460	157	146
Dummer	266	72	51
Errol	241	133	78
Gorham	2734	1154	683
Jefferson	960	455	355
Lancaster	2819	1583	981
Milan	730	295	179
Northumberland	2567	845	511
Pittsburg	887	277	224
Randolph	67	44	34
Shelburne	178	79	64
Stark	339	150	73
Stewartstown	1109	358	257
Stratford	794	472	258
Wentworth's Location	50	17	11
Whitefield	1935	855	525
Total	35450	15016	9638

State Government, 1927-1929

GOVERNOR.

January, 1927, to January, 1929. Constitution, Part II, Art. 41, Salary, \$3,000. Laws of 1907, ch. 90. P. L. 19: 34.

HUNTLEY N. SPAULDING, r., Rochester.

Governor's Secretary.

Appointed by the Governor. Salary, \$1,500. Laws of 1925, ch. 174, sect. 12. P. L. 19: 37.

HARLAN C. PEARSON, Concord.

COUNCILORS.

January, 1927, to January, 1929. Constitution, Part II, Art. 59. Compensation, \$8 a day. Laws of 1905, ch. 110. P. L. 19: 36.

First District—ORA A. BROWN, r., Ashland.

Second District—GUY E. CHESLEY, r., Rochester.

Third District—

Fourth District—ALBERT H. HUNT, r., Nashua.

Fifth District—FRANK L. GERRISH, r., Boscawen.

SECRETARY OF STATE.

Elected by the Legislature. Term, two years. Const., Part II, Art. 66.
 Salary, \$4,000. Laws of 1925, ch. 174, sect. 14, lines 12-14.
 P. L. 14: 1, 11.

HOBART PILLSBURY, r., Manchester.

Term began January, 1925.

Deputy Secretary of State.

Appointed by the Secretary of State. Const., Part II, Art. 68. Salary,
 \$2,300. Laws of 1921, ch. 118. P. L. 14: 13.

FREDERICK I. BLACKWOOD, r., Concord.

Term began May, 1925.

STATE TREASURER.

Elected by the Legislature. Term, two years. Const., Part II, Art. 66.
 Salary, \$4,000. Laws of 1921, ch. 118. P. L. 15: 1, 22.

HENRY E. CHAMBERLIN, r., Concord.

Term began January, 1925.

Deputy State Treasurer.

Appointed by the State Treasurer. Laws of 1891, ch. 6. Salary, \$2,300.
 1921, ch. 118. P. L. 15: 19, 23.

EDWARD T. KNOWLTON, Manchester.

Term began February, 1925.

COMMISSARY-GENERAL.

Elected by the Legislature. Term, two years. Const., Part II, Art. 66.

CHARLES W. HOWARD,* r., Nashua.

January, 1917, to January, 1923; re-elected January, 1925.

*Also appointed Adjutant-General by the Governor, May 1, 1915; re-appointed by the Governor and Council, November 29, 1922. Laws of 1921, ch. 115, sect. 1. Limitation by age, October 28, 1933. 1917, ch. 123, sect. 18. Salary, \$3,500. 1925, ch. 174, sect. 7. P. L. 124: 23, 36, 63.

The titles on the following pages are arranged alphabetically with regard to the distinguishing word:

Agriculture	Library
Ballot Law Commissioners	Lunacy, Commission of
Bank Commissioner	(see Hospital under Institu-
State Auditing Accountant	tions)
Charities	Medical Referees
Chiropody	Medicine
Chiropractic Examiners	Motor Vehicles
Dental Board	Optometry
Education	Pharmacy
Embalmers	Pilotage
Finance Commission of Manchester	Piscataqua Dam
Fish and Game	Police Commissions
Forestry	Prohibition
Health	Public Service
Highway	Purchasing Agent
Indexer	Soldiers' Home
Institutions	Superintendent of State House
N. H. State Hospital	Tax Commission
Laconia State School	Uniformity of Legislation
Industrial School	University of New Hampshire
N. H. State Sanatorium	(see Agriculture, College of)
State Prison	Veterinary Examiners
Insurance	Weights and Measures
Labor	
Factory Inspectors	
Conciliation and Arbitration	

Members of boards, commissions, etc., are listed in the order in which their respective terms of office expire.

**TRUSTEES OF THE NEW HAMPSHIRE COLLEGE OF
AGRICULTURE AND THE MECHANIC ARTS.***

The Governor, and President of the College, *ex officio*; two persons (one to be a resident of this state), elected by the Alumni; and nine others (at least one from each councilor district, not more than five to belong to the same political party, and at least seven to be practical farmers) appointed by the Governor and Council. Term, three years. Laws of 1913, ch. 214. P. L. 180: 5.

ALBERT H. BROWN, Strafford.

Elected by the Alumni, September 1, 1925, to September 1, 1928.

HARVEY L. BOUTWELL, Malden, Mass.

Elected by the Alumni, September 1, 1911, to September 1, 1929.

DWIGHT HALL, r., Dover.

October 29, 1915, to November 25, 1927.

EUGENE T. SHERBURNE, d., Manchester.

November 25, 1924, to November 25, 1927.

RICHARD W. SULLOWAY, d., Franklin.

May 13, 1909, to November 30, 1927.

WILLIAM H. CALDWELL, r., Peterborough.

July 29, 1912, to January 27, 1928.

JAMES A. TUFTS, r., Exeter.

January 10, 1914, to June 14, 1928.

ROY D. HUNTER, r., Claremont.

June 14, 1916, to June 14, 1928.

ELIZABETH C. SAWYER, r., Dover.

July 12, 1925, to July 12, 1928.

ANDREW L. FELKER, d., Laconia.

July 17, 1917, to September 15, 1929.

HARRY D. SAWYER, d., Woodstock.

September 15, 1926, to September 15, 1929.

*Also, Trustees of the University of New Hampshire. Laws of 1923, ch. 106, sect. 2. P. L. 180: 6.

DEPARTMENT OF AGRICULTURE.**Commissioner.**

Appointed by the Governor and Council. Term, three years and until successor is qualified. Laws of 1915, ch. 177, sect. 1. Salary, \$3,250. 1925, ch. 174, sect. 2. P. L. 181: 3, 5.

ANDREW L. FELKER, Laconia.

January 10, 1914, to September 1, 1928.

Deputy Commissioner.

Appointed by the Commissioner with the approval of the Governor. Term expires with the term of the Commissioner. Laws of 1919, ch. 157. Salary, \$2,500. 1925, ch. 174, sect. 10. P. L. 181:7, 8.

LAWRENCE A. CARLISLE, Jefferson.

Term began September 1, 1921.

State Veterinarian.

Appointed by the Commissioner with the approval of the Governor and Council. Salary, \$3,000. Laws of 1925, ch. 174, sect. 11. P. L. 187:5, 7.

ROBINSON W. SMITH, Laconia.

Term began July 1, 1921.

Deputy in Charge of Suppression of Moths.

Appointed by the Commissioner with the approval of the Governor. Laws of 1915, ch. 177, sect. 3 (5).

WALTER C. O'KANE, Durham.

First appointment, December 4, 1911. Salary, \$1,600. Laws of 1921, ch. 118, sect. 2. P. L. 190: 19.

Advisory Board.

Appointed by the Governor and Council, ten men, one from each county, actively engaged in agriculture; not over six to be of the same political party. Term, three years (from September). Compensation, \$3 a day. Laws of 1919, ch. 157. P. L. 181: 22, 23.

Cheshire County—STEPHEN A. BULLOCK, d., Richmond.
January 25, 1922, to September 1, 1927.

Coos County—FRED H. NOYES, r., Stewartstown.
October 3, 1918, to September 1, 1927.

Hillsborough County—CHARLES E. HARDY, d., Hollis.
September 1, 1924, to September 1, 1927.

- Rockingham County—FRANK H. PEARSON, r., Stratham.
January 27, 1925, to September 1, 1927.
- Belknap County—AUSTIN S. MOULTON, d., Meredith.
September 1, 1925, to September 1, 1928.
- Grafton County—HOMER S. SMITH, r., Monroe.
September 1, 1925, to September 1, 1928.
- Sullivan County—ALFRED PIERCE, r., Claremont.
September 1, 1925, to September 1, 1928.
- Carroll County—ALVAN T. HATCH, r., Wolfeboro.
September 15, 1926, to September 1, 1929.
- Merrimack County—GEORGE M. PUTNAM, d., Hopkinton.
September 15, 1926, to September 1, 1929.
- Strafford County—LORENZO E. BAER, r., Rollinsford.
September 15, 1926, to September 1, 1929.

BALLOT LAW COMMISSIONERS.

The Attorney-General, *ex officio*; two other persons (from two political parties) appointed by the Governor and Council on or before the first day of September preceding a biennial election. Laws of 1897, ch. 78, sect. 9. P. L. 25: 91-93.

HARRY F. LAKE, d., Concord.
August 31, 1922, to August 31, 1928.

ELWIN L. PAGE, r., Concord.
January 27, 1925, to August 31, 1928.

BANK COMMISSIONER.

Appointed by the Governor and Council. Term, six years, and until successor is qualified. Salary, \$5,000. Laws of 1925, ch. 143, sects. 1, 5. P. L. 259: 1, 5.

ARTHUR E. DOLE, Concord.
September 15, 1925, to September 15, 1931.

Deputy Bank Commissioner.

Appointed by the Governor and Council. Term, six years and until successor is qualified. Salary, \$3,000. Laws of 1925, ch. 143, sects. 1, 5. P. L. 259: 1, 5.

GEORGE E. FARRAND, Concord.
July 1, 1925, to July 1, 1931.

State Auditing Accountant.

Appointed by the Governor and Council. Term, until successor is qualified. Salary, \$3,000. Laws of 1925, ch. 143, sects. 13, 15. P. L. 259: 13-15.

LUCIEN J. MARTIN, Manchester.
Appointed September 29, 1925.

DEPARTMENT OF CHARITIES AND CORRECTION.

State Board.

Secretary of the State Board of Health, *ex officio*; five persons, one annually, appointed by the Governor and Council. Term, five years and until successor is qualified. Laws of 1897, ch. 91; 1895, ch. 116, sect. 4. P. L. 108: 1.

IVA H. DREW, Colebrook.

March 6, 1919, to July 2, 1927.

JOHN J. BROPHY, Franklin.

July 9, 1918, to July 9, 1928.

ANNIE B. SHEPARD, Derry.

September 11, 1919, to September 11, 1929.

HERBERT E. KENDALL, Nashua.

July 9, 1915, to July 9, 1930.

CHARLES E. TILTON, Tilton.

December 27, 1923, to July 16, 1931.

Secretary.

Appointed by the Board. Laws of 1901, ch. 50, sect. 1. Salary, \$2,750. 1925, ch. 174, sect. 1. P. L. 108: 4, 5.

WILLIAM J. AHERN, Concord.

Appointed June, 1901.

State Agent for the Blind.

Appointed by the Board. Salary, \$1,500. Laws of 1923, ch. 103. P. L. 115: 6.

HENRY J. VAN VLIET, Manchester.

Appointed in 1913.

Inspectors.

Appointed by the Board with the approval of the Governor and Council. Laws of 1917, ch. 104, sect. 4. Salaries, not exceeding \$1,500. 1925, ch. 177. P. L. 108: 6.

EDNAH A. CAMERON, Concord.

Appointed August, 1919. Salary, \$1,500.

EVA A. REED, Dover.

Appointed November, 1922. Salary, \$1,500.

STATE BOARD OF EXAMINERS IN CHIROPODY.

The Secretary of the Board of Registration in Medicine,* *ex officio*; a physician and a chiropodist appointed by the Governor and Council. Term, three years from date of appointment and until successor is qualified. Vacancy to be filled for unexpired part of term. Laws of 1919, ch. 141, sect. 6. P. L., 208: 2.

CHARLES S. DAVIS (chiropodist), Manchester.

May 21, 1919, to May 21, 1928.

FREDERICK P. SCRIBNER (physician), Manchester.

September 15, 1925, to September 15, 1928.

*He shall act as secretary and treasurer.

BOARD OF CHIROPRACTIC EXAMINERS.

Two chiropractors and one physician appointed by the Governor and Council. Term, three years. Vacancy to be filled for unexpired part of term. Laws of 1921, ch. 150, sect. 2. P. L. 206: 2, 3.

EDWARD J. BULLOCK (chiropractor), Keene.
June 1, 1921, to June 11, 1927.

GEORGE H. NASH (chiropractor), Concord.
June 1, 1921, to June 8, 1929.

NEW HAMPSHIRE STATE DENTAL BOARD.

Three dentists, one annually, appointed by the Governor and Council. Term, three years. Vacancy to be filled for unexpired part of term. P. S. ch. 134, sect. 1. Laws of 1913, ch. 144, sect. 1. P. L. 205: 1.

GEORGE A. BOWERS (president), Nashua.
June 16, 1897, to December 23, 1927.

CLARENCE S. COPELAND, Rochester.
February 4, 1914-1923; February 12, 1926, to February 12, 1929.

HARRY L. WATSON (secretary), Manchester.
November 13, 1914, to November 14, 1929.

DEPARTMENT OF EDUCATION.**State Board.**

The Governor, *ex officio*; five persons, one annually, appointed by the Governor and Council. Not more than three shall be from the same political party. The Governor shall name the chairman. Term, five years (from January 31). Laws of 1919, ch. 106. P. L. 116: 1, 2.

MERRILL MASON, d., Marlborough.
April 27, 1921, to January 31, 1927.

ALICE S. HARRIMAN, d., Laconia.
April 27, 1921, to January 31, 1928.

HUNTLEY N. SPAULDING, r., (chairman), Rochester.
April 27, 1921, to January 31, 1929.

WILFRID J. LESSARD, r., Manchester.
April 29, 1919, to January 31, 1930.

ORTON B. BROWN, r., Berlin.
April 27, 1921, to January 31, 1931.

Commissioner of Education.

Appointed by the State Board. Term, unlimited. Laws of 1919, ch. 106, sect. 6. Salary, 1925, ch. 66. P. L. 116: 9, 48.

ERNEST W. BUTTERFIELD, Concord.
Appointed November, 1917. Salary, \$5,000.

Deputy Commissioners.

Nominated by the Commissioner and appointed by the State Board.

JAMES N. PRINGLE, Concord.
Appointed 1917. Salary, \$4,000.

WALTER M. MAY, Concord.
Appointed 1920. Salary, \$4,000.

BOARD OF EXAMINERS OF EMBALMERS.

The Secretary of the State Board of Health,* *ex officio*; three persons appointed by the Governor and Council, one of whom shall be a member of the State Board of Health, and the other two, practical undertakers. Term, three years, and until successor is qualified. Vacancy to be filled for unexpired part of term. Laws of 1917, ch. 118. P. L. 143: 3.

CARLOS H. FOSTER, Concord.
May 18, 1917, to August 13, 1927.

JOSEPH N. BOUFFORD, Manchester.
August 13, 1924, to August 13, 1927.

GEORGE C. WILKINS, M. D., Manchester.
May 18, 1917, to September 15, 1929.

*He shall act as secretary and treasurer of board of examiners.

FINANCE COMMISSION OF MANCHESTER.

Three persons who shall have been voters in Manchester for at least three years, appointed by the Governor and Council; the chairman to be designated by the Governor. Term, three years,—“until January 1.” Vacancy to be filled for unexpired part of term. Laws of 1921, ch. 226.

MICHAEL T. BURKE, January 1, 1925, to January 1, 1928.

FRANK H. EMERSON, March 24, 1921, to January 1, 1929.

BENJAMIN F. WORCESTER (chairman), January 20, 1925, to January 1, 1927.

FISH AND GAME DEPARTMENT.**Commissioner.**

Appointed by the Governor and Council. Term, three years from date of commission and until successor is qualified. Laws of 1913, ch. 165. Salary, \$3,000. 1925, ch. 174, sect. 14, line 9. P. L. 196: 1, 3.

MOTT L. BARTLETT, r., Concord.

June 1, 1919, to June 10, 1928.

Superintendent of Wardens.

JOHN H. FINLEY, Colebrook.

Assistant Superintendent of Wardens.

ELWIN C. LEAR, Newbury.

Wardens.

Not more than ten wardens, appointed by the commissioner, with the approval of the Governor and Council. Laws of 1915, ch. 133, sect. 68. P. L. 196: 11.

ELVERTON C. BERRY, Conway.

JAMES R. BLODGETT, Pittsburg.

GEORGE R. BOWMAN, Laconia.

WILLIAM J. CALLAHAN, Keene.

LOUIS L. COLLINS, Sanbornton.

VYRON D. LOWE, Randolph.

HUBERT K. REYNOLDS, Dover.

PEARLEY A. TERRILL, Pittsburg.

RALPH C. WILBER, Manchester.

FORESTRY DEPARTMENT.**Commission.**

Three persons, one annually, appointed by the Governor and Council. Term, three years (from May 1). Laws of 1909, ch. 128. P. L. 191: 1.

JOSEPH B. MURDOCK, Hill.

July 20, 1921, to May 1, 1927.

W. ROBINSÓN BROWN, Berlin.

May 1, 1909, to May 1, 1928.

JOHN M. CORLISS, Concord.

May 2, 1923, to May 1, 1929.

State Forester.

Appointed by the Forestry Commission. Laws of 1917, ch. 220, sect. 6. Salary, \$3,250. 1925, ch. 174, sect. 5. P. L. 191: 3.

JOHN H. FOSTER, Waterville.

Appointed March 1, 1920.

STATE BOARD OF HEALTH.

The Governor and Attorney-General, *ex officio*s; three physicians and one civil engineer appointed by the Governor and Council. Term, four years. Vacancy to be filled for unexpired part of term. P. S., ch. 107, sect. 1. P. L. 125: 1.

GEORGE C. WILKINS, M. D., Manchester.

February 2, 1915, to November 14, 1927.

SIBLEY G. MORRILL, M. D., Concord.

April 12, 1918, to November 14, 1927.

ROBERT FLETCHER, C. E. (president), Hanover.

July 9, 1895, to September 3, 1929.

DENNIS E. SULLIVAN, M. D., Concord.

September 3, 1913, to September 3, 1929.

Secretary.

A physician appointed by the Board. P. S., ch. 107, sect. 2. Salary, while serving also as state pathologist, \$4,000. Laws of 1925, ch. 174, sect. 3. P. L. 125: 3, 12.

CHARLES DUNCAN, M. D., Concord.

Appointed September, 1918.

Director of Venereal Disease Control.

Appointed by the Board. P. L. 133:22.

CHARLES A. WEAVER, M. D., Manchester. Appointed in 1918.

Laboratory of Hygiene Staff.

Appointed by the Board. Laws of 1901, ch. 23. P. L. 127.

CHARLES DUNCAN (director), Concord. Appointed in 1918.

CHARLES D. HOWARD (chemist), Concord. Appointed in 1905.

HOWARD N. KINGSFORD (pathologist and bacteriologist), Hanover Laboratory. Appointed in 1903.

WILLIAM R. McLEOD (bacteriologist), Concord. Appointed in 1921.

JOSEPH X. DUVAL (inspector), Concord. Appointed in 1918.

LEONARD W. TRAGER (sanitary engineer), Concord. Appointed in 1926.

HIGHWAY COMMISSIONER.

Appointed by the Governor and Council. Term, five years from date of appointment and until successor is qualified. Laws of 1915, ch. 103. Salary, \$5,500. 1925, ch. 174, sect. 8. P. L. 83: 2, 5.

FREDERIC E. EVERETT, Concord.

September 1, 1915, to September 1, 1930.

INDEXER OF STATE RECORDS.

Appointed by the Governor and Council, May 31, 1898. Council Records, Vol. 17, p. 162. Salary, \$1,800. Laws of 1921, ch. 197. P. L. 5: 12, 13.

FRANK BATTLES,* Concord.

*Clerk, Grand Army of the Republic.

DEPARTMENT OF STATE INSTITUTIONS.**Boards of Trustees.**

Each board shall consist of the Governor, *ex officio*, and such member of the Council as he may appoint; also, five members appointed by the Governor and Council. Term, five years (from June 30). Vacancy to be filled for unexpired part of term. Laws of 1919, ch. 14. P. L. 9:2.

New Hampshire State Hospital.

JOHN D. CARTY, Portsmouth.
February 8, 1922, to June 30, 1927.

J. BRIGGS FELTON, Manchester.
October 29, 1925, to June 30, 1928.

FRANCES S. HALL, Dover.
April 2, 1919, to June 30, 1929.

BENJAMIN W. COUCH, Concord.
December 27, 1923, to June 30, 1930.

JOSEPH T. WALKER, Concord.
January 27, 1925, to June 30, 1931.

The Board of Trustees of the New Hampshire State Hospital shall constitute a Commission of Lunacy. Laws of 1921, ch. 29, sect. 1. P. L. 11: 34.

Laconia State School.

HARRIS H. RICE, Rindge.
April 8, 1919, to June 30, 1927.

JOSEPH P. BOUCHER, Northumberland.
April 2, 1919, to June 30, 1928.

DOROTHY BRANCH JACKSON, Concord.
July 16, 1924, to June 30, 1929.

JOSEPH H. LAFLAMME, Manchester.
June 30, 1925, to June 30, 1930.

BLANCHE WEYMOUTH, Laconia.
September 15, 1926, to June 30, 1931.

Industrial School.

- OTILDA PILLSBURY, Manchester.
April 2, 1919, to June 30, 1927.
- FRANK W. HAMLIN, Charlestown.
April 2, 1919, to June 30, 1928.
- THOMAS J. CONWAY, Manchester.
January 7, 1925, to June 30, 1929.
- CHARLES S. EMERSON, Milford.
April 17, 1919, to June 30, 1930.
- JESSIE DOE, Rollinsford.
September 15, 1926, to June 30, 1931.

New Hampshire State Sanatorium.

- FRED E. CLOW, Wolfeboro.
April 2, 1919, to June 30, 1927.
- GARDNER G. EMMONS, Concord.
November 11, 1926, to June 30, 1928.
- GEORGE L. SADLER, Nashua.
December 27, 1922, to June 30, 1929.
- FRANK E. KENNETT, Conway.
July 10, 1925, to June 30, 1930.
- JOHN H. HOULIHAN, Berlin.
April 2, 1919, to June 30, 1931.

State Prison.

- STEPHEN S. JEWETT, Laconia.
April 2, 1919, to June 30, 1927.
- TREFFLE RAICHE, Manchester.
January 28, 1926, to June 30, 1928.
- CLARENCE I. HURD, Dover.
April 2, 1919, to June 30, 1929.
- LEVIN J. CHASE, Concord.
June 20, 1923, to June 30, 1930.
- HERBERT J. FOOTE, Lincoln.
September 15, 1926, to June 30, 1931.

INSURANCE DEPARTMENT.**Commissioner.**

Appointed by the Governor and Council. Term, three years and until successor is qualified. P. S., ch. 167, sect. 1. Salary, \$3,000. Laws of 1925, ch. 174, sect. 14, line 5. P. L. 271:1, 7.

JOHN E. SULLIVAN, d., Somersworth.

May 16, 1923, to May 16, 1929.

Deputy Insurance Commissioner.

Designated by the Governor and Council. Laws of 1919, ch. 130. Salary, \$1,800. 1925, ch. 179, sect. 2. P. L. 271: 3, 7.

RENE JANELLE, d., Manchester.

Designated December 27, 1923.

BUREAU OF LABOR.**Commissioner.**

Appointed by the Governor and Council. Term, three years and until successor is qualified. Laws of 1911, ch. 198, sect. 1. Salary, \$3,000. 1925, ch. 174, sect. 14, line 12. P. L. 174: 1, 4.

JOHN S. B. DAVIE, r., Concord.

June 8, 1911, to June 8, 1929.

Factory Inspectors.

Three persons, one of whom shall be a woman, appointed by the Commissioner with the approval of the Governor and Council. Laws of 1921, ch. 130, sect. 2. P. L. 177: 29.

BION L. NUTTING, Concord.

Term began January 1, 1919. Salary, \$2,200.

MARY ROGERS CHAGNON, Manchester.

Term began July 1, 1921. Salary, \$1,800.

Employment Assistant.

Appointed by the Commissioner with the approval of the Governor and Council. Laws of 1917, ch. 198, sect. 2. P. L. 175: 4.

WILLIAM H. RILEY, Concord.

Term began June, 1923.

State Board of Conciliation and Arbitration.

Three persons, one annually, appointed by the Governor and Council. Term, three years (from July 1). Compensation, \$8 a day. Laws of 1913, ch. 186. P. L. 174: 12, 24.

JOHN R. McLANE, r., Manchester.
January 27, 1925, to July 1, 1927.

RUSSELL C. THORSELL, r., Exeter.
July 1, 1925, to July 1, 1928.

WALTER F. DUFFY, r., Franklin.
September 15, 1926, to July 1, 1929.

PUBLIC LIBRARY COMMISSION.

State Librarian, *ex officio*; four persons, one annually, appointed by the Governor and Council. Two members shall be from each of the two leading political parties. Women may be appointed. Term, four years, and until successor is qualified. Vacancy to be filled for unexpired part of term. Laws of 1917, ch. 59. P. L. 10: 30-35.

JAMES F. BRENNAN, d., Peterborough.
April 27, 1917, to May 2, 1927.

F. MABEL WINCHELL, r., Manchester.
April 27, 1917, to April 27, 1928.

ALBERTUS T. DUDLEY, r., Exeter.
April 27, 1917, to April 27, 1929.

FAY GANTER, d., Portsmouth.
July 16, 1926, to April 27, 1930.

Secretary.

Appointed by the Commission. Salary, \$2,000. Laws of 1923, ch. 100. P. L. 10: 38.

FRANCES HOBART, Cambridge, Vt.

TRUSTEES OF STATE LIBRARY.

Three persons (no more than two of whom shall be of the same political party) appointed by the Governor and Council. Term, six years and until successor is qualified. Vacancy to be filled for unexpired part of term. Laws of 1917, ch. 59. P. L. 10: 2-6.

J. RANDOLPH COOLIDGE, r., Sandwich.
November 11, 1926, to October 31, 1928.

JAMES F. BRENNAN, d., Peterborough.
April 7, 1920, to November 25, 1930.

CHARLES G. JENNESS, r., Rochester.
January 7, 1915, to November 10, 1932.

State Librarian.

Appointed by the Trustees of State Library. Term, three years and until successor is qualified. Salary, \$2,500. Laws of 1917, ch. 59; 1921, ch. 118, sect. 1. P. L. 10: 12, 13, 16.

ROBERT M. McCURDY, Concord.
Term began December 1, 1924.

MEDICAL REFEREES.

Appointed by the Governor and Council. Term, five years from date of appointment. Laws of 1903, ch. 134; 1911, ch. 181. P. L. 376: 1-3.

Rockingham County (2).

SAMUEL J. COGSWELL, Derry.

February 3, 1925, to February 3, 1930.

EUGENE B. EASTMAN, Portsmouth.

December 29, 1921, to December 29, 1926.

Strafford County (1).

FORREST L. KEAY, Rochester.

September 6, 1918, to December 23, 1929.

Belknap County (1).

ARMAND NORMANDIN, Laconia.

June 29, 1923, to June 29, 1928.

Carroll County (1).

EZEKIEL B. ANDREWS, Freedom.

June 29, 1923, to June 29, 1928.

Merrimack County (1).

LOREN A. SANDERS, Concord.

May 31, 1918, to June 29, 1928.

Hillsborough County (3).

JAMES J. POWERS, Manchester.

June 29, 1923, to June 29, 1928.

BENJAMIN G. MORAN, Nashua.

January 9, 1924, to January 9, 1929.

FRANK B. FOSTER, Peterborough.

February 11, 1919-1924; February 3, 1925-1930.

Cheshire County (1).

ROBERT W. HOLMES, Keene.

January 9, 1924, to January 9, 1929.

Sullivan County (1).

FRED P. CLAGGETT, Newport.
April 2, 1919, to May 28, 1929.

Grafton County (3).

JOHN WHEELER, Plymouth.
June 19, 1918, to June 29, 1928.

FRANK A. BOGARDUS, Canaan.
June 29, 1923, to June 29, 1928.

ELMER M. MILLER, Haverhill.
June 4, 1919, to June 4, 1929.

Coos County (3).

WALTER F. NOYES, Colebrook.
October 4, 1917, to October 4, 1927.

HOMER H. MARKS, Berlin.
May 29, 1918, to June 29, 1928.

RICHARD E. WILDER, Whitefield.
June 29, 1923, to June 29, 1928.

BOARD OF REGISTRATION IN MEDICINE.

Five physicians, one annually, appointed by the Governor and Council. Term, five years and until successor is qualified. Vacancy to be filled for unexpired part of term. Laws of 1915, ch. 167. P. L. 204: 4.

CHARLES W. ADAMS, Franklin.
May 19, 1915, to April 21, 1927.

CHARLES DUNCAN (secretary), Concord.
October 31, 1918, to April 21, 1928.

FRED E. CLOW, Wolfeboro.
May 31, 1918, to April 21, 1929.

HOWARD N. KINGSFORD, Hanover.
May 19, 1915, to April 21, 1930.

ZENON A. LAVOIE, Manchester.
October 26, 1921, to April 21, 1931.

COMMISSIONER OF MOTOR VEHICLES.

Appointed by the Governor and Council. Term, five years and until successor is qualified. Laws of 1919, ch. 82. Salary, \$3,250. Laws of 1925, ch. 174, sect. 6. P. L. 99:2.

JOHN F. GRIFFIN, r., Manchester.
June 1, 1922, to June 1, 1927.

BOARD OF REGISTRATION IN OPTOMETRY.

Three optometrists, one physician and one oculist, one annually, appointed by the Governor and Council. Term, five years and until successor is qualified. Vacancy to be filled for unexpired part of term. Laws of 1911, ch. 167. P. L. 207: 2, 3.

EVARISTE C. TREMBLAY, M. D., Manchester.
May 17, 1911, to May 17, 1927.

FRED S. GRAY, Rochester.
February 23, 1922, to May 17, 1928.

JAMES S. SHAW, Franklin.
May 17, 1914, to December 10, 1929.

CHARLES H. BABBITT, Nashua.
October 4, 1917, to May 17, 1930.

GEORGE H. BROWN (president), Manchester.
May 17, 1911, to May 17, 1931.

COMMISSION OF PHARMACY AND PRACTICAL CHEMISTRY.

Three pharmacists, one annually, appointed by the Governor and Council. Term, three years and until successor is qualified. Vacancy to be filled for unexpired part of term. Laws of 1921, ch. 122, sect. 2. P. L. 210: 2, 3.

FRANK R. FRENCH, Tilton.
May 21, 1919, to September 6, 1927.

JAMES L. DOW (secretary), Lancaster.
November 24, 1916, to November 24, 1928.

JOHN R. KELLY, Newport.
February 17, 1925, to November 13, 1929.

COMMISSIONERS OF PILOTAGE OF THE HARBOR AND RIVER OF PISCATAQUA.

Three persons may be appointed by the Governor and Council. Term, not limited. P. S., ch. 120. P. L. 152: 1.

CHARLES W. GRAY, Portsmouth.
Appointed March 19, 1895.

HERBERT O. PRIME, Laconia.
Appointed December 4, 1906.

ALBERT H. ADAMS, Portsmouth.
Appointed April 3, 1917.

PISCATAQUA DAM COMMISSION.

Appointed by the Governor and Council. Laws of 1909, ch. 189.

HENRY W. ANDERSON, Exeter.

Appointed April 9, 1909.

CHARLES W. GRAY, Portsmouth.

Appointed March 2, 1910.

POLICE COMMISSIONS.

Three persons appointed by the Governor and Council. Not more than two shall be of the same political party. Term, three years (from September 1) and until successor is qualified. Laws of 1913, ch. 148.

Berlin.

NAPOLEON RAMSAY, r., December 17, 1925, to September 1, 1927.

EDMUND SULLIVAN, d., December 7, 1921, to September 1, 1928.

PERLEY W. CHURCHILL, r., December 17, 1925, to September 1, 1929.

Dover.

CHARLES E. LORD, r., September 12, 1921, to September 1, 1927.

THOMAS WEBB, r., September 15, 1925, to September 1, 1928.

OWEN COOGAN, d., February 17, 1925, to September 1, 1929.

Exeter.

S. PERCY R. CHADWICK, r., January 20, 1925, to September 1, 1927.

HARLAN M. BISBEE, r., October 29, 1925, to September 1, 1928.

ALBION E. HAYES, d., November 18, 1920, to September 1, 1929.

Laconia.

RUFUS P. DOW, r., October 3, 1918, to September 1, 1927.

ELMER S. TILTON, r., September 1, 1916, to September 1, 1928.

JOHN M. GUAY, d., September 1, 1913, to September 1, 1929.

Manchester.

NAZAIRE E. BIRON, r., January 20, 1925, to September 1, 1927.

OWEN JOHNSON, r., January 14, 1926, to September 1, 1928.

FRANK W. SARGEANT, d., September 1, 1913, to September 1, 1926.

Nashua.

HERBERT L. FLATHER, r., February 17, 1925, to September 1, 1927.

HORACE E. OSGOOD, r., October 1, 1919, to September 1, 1928.

JOHN W. COFFEY, d., February 17, 1925, to September 1, 1929.

Portsmouth.

SYLVESTER F. A. PICKERING, r., September 26, 1921, to September 1, 1927.

DANIEL F. BORTHWICK, r., September 15, 1925, to September 1, 1928.

DANIEL W. BADGER, d., January 20, 1925, to September 1, 1929.

Somersworth.

RALPH L. TEMPLE, r., November 25, 1924, to September 1, 1927.

JAVAN M. RUSSELL, r., September 6, 1922, to September 1, 1928.

HIRAM A. NASH, d., November 25, 1924, to September 1, 1929.

DEPARTMENT TO ENFORCE PROHIBITION.**State Commissioner of Law Enforcement.**

Appointed by the Governor. Term, not limited. Laws of 1917, ch. 147, sect. 50. Salary, \$2,750. 1921, ch. 118. P. L. 144: 68, 74.

RALPH W. CASWELL, Dover.

Term, January 20, 1922, to April 5, 1923; re-appointed January 8, 1925.

State Liquor Agent.

Appointed by the Governor and Council. Term, until another is appointed in his stead. Laws of 1919, ch. 99, sects. 1, 2. P. L. 144: 1, 2.

EDMOND BOISVERT, Manchester.

Term began May 1, 1918. Salary, \$2,400.

PUBLIC SERVICE COMMISSION.

Three persons (one of whom shall be commissioned as chairman) appointed by the Governor and Council. Term (which begins first Monday in June of odd-numbered year), six years and until successor is qualified. Vacancy to be filled for unexpired part of term. Laws of 1911, ch. 164, sect. 2 (a). Salary of chairman, \$3,700; of other members, \$3,500. 1921, ch. 118. P. L. 237: 1-3, 10.

WILLIAM T. GUNNISON, r. (chairman), Rochester.
June, 1915, to June, 1927.

JOHN W. STORRS, r., Concord.
November 29, 1918, to June, 1929.

FRED H. BROWN, d., Somersworth.
June, 1925, to June, 1931.

PURCHASING AGENT.

Appointed by the Governor and Council. Term, three years. Laws of 1919, ch. 14, sect. 5. Salary, \$3,500. 1921, ch. 118. P. L. 9: 6.

WILLIAM A. STONE, Concord.

December 15, 1917, to April 7, 1928.

**BOARD OF MANAGERS OF THE NEW HAMPSHIRE
SOLDIERS' HOME**

The Governor (chairman) and Department Commander Grand Army of the Republic, *ex officio*; five persons, appointed by the Governor and Council. Term, five years and until successor is qualified. Vacancy to be filled for unexpired part of term. P. S., ch. 13. P. L. 12: 2, 3.

CHARLES W. STEVENS, Nashua.

September 13, 1889, to October 7, 1927.

FRANK KNOX, Manchester.

November 24, 1920, to September 12, 1928.

CHARLES E. TILTON, Tilton.

November 9, 1920, to September 10, 1929.

FRANK BATTLES, Concord.

January 14, 1926, to January 14, 1931.

ALBERT T. BARR, Manchester.

July 16, 1907, to November 29, 1931.

SUPERINTENDENT OF STATE HOUSE.

Appointed by the Governor and Council. Term, two years and until successor is appointed. Vacancy to be filled for unexpired part of term. Laws of 1917, ch. 47. P. L. 7: 2.

WALTER J. A. WARD, Concord.

September 26, 1921, to December 23, 1928.

STATE TAX COMMISSION.

Three persons (one of whom shall be of the leading minority party) appointed by the Supreme Court and commissioned by the Governor. The chairman and secretary to be designated by the Court. Term, six years and until successor is qualified. Vacancy to be filled for unexpired part of term (which ends March 31). Laws of 1911, ch. 169, sects. 1, 2. Salary of secretary, \$3,000; of other members, \$2,500. 1921, chs. 109, 118. P. L. 68: 1-5, 9.

LAURENCE F. WHITTEMORE, d., (secretary), Pembroke.
April 8, 1925, to March 31, 1927.

JOHN R. SPRING, r., (chairman), Nashua.
September 15, 1926, to March 31, 1929.

JOHN T. AMEY, d., Lancaster.
May 1, 1911, to March 31, 1931.

COMMISSIONERS FOR THE PROMOTION OF UNIFORMITY OF LEGISLATION IN THE UNITED STATES.

Three persons, appointed by the Governor. Laws of 1893, ch. 84

STEPHEN S. JEWETT, Laconia.
Appointed October 28, 1919.

ELWIN L. PAGE, Concord.
Appointed April 30, 1926.

GEORGE M. FRENCH, Nashua.
Appointed July 16, 1926.

BOARD OF VETERINARY EXAMINERS.

Three persons, one annually, appointed by the Governor and Council. Term, three years and until successor is qualified. Vacancy to be filled for unexpired part of term. Laws of 1901, ch. 59, sect. 2. P. L. 209: 2.

HAROLD M. LEWIS, Nashua.
May 19, 1915, to January 8, 1928.

FAY F. RUSSELL, Concord.
February 23, 1922, to March 28, 1923; March 31, 1925,
to March 31, 1928.

ROBINSON W. SMITH, Laconia.
September 15, 1926, to September 15, 1929.

DEPARTMENT OF WEIGHTS AND MEASURES.**State Commissioner.**

Appointed by the Governor and Council. Term, five years and until successor is qualified. Laws of 1919, ch. 149, sect. 11. Salary, \$3,000. 1925, ch. 174, sect. 14, line 7. P. L. 161: 2, 4.

HAROLD A. WEBSTER, r., Holderness.
May 3, 1917, to May 3, 1927.

Inspectors.

Three persons appointed by the Commissioner with the advice of the Governor and Council. Laws of 1919, ch. 149, sect. 11. Salaries, not exceeding \$1,700. 1921, ch. 118, sect. 2. P. L. 161: 3.

EDWIN H. THOMAS, Farmington. Appointed in 1917.

CHARLES A. SEAVEY, Pembroke. Appointed in 1920.

WILLIAM H. MANN, Littleton. Appointed in 1924.
Salaries, \$1,700 each.

JUDICIARY DEPARTMENT.

Supreme Court.

Appointed by the Governor and Council. Term, until seventy years of age. Const., Part II, Arts. 45 and 77. Salary, \$6,000, each. Laws of 1921, ch. 148. P. L. 18:2; 315: 1, 15.

Name.	Residence.	Appointment in Effect.	Limitation by Age.
Chief Justice:			
Robert J. Peaslee ..	Manchester	Sept. 3, 1924 ...	Sept. 23, 1934
Associate Justices:			
Leslie P. Snow	Rochester	Apr. 12, 1921 ...	Oct. 19, 1932
John E. Allen	Keene	Sept. 3, 1924 ...	June 26, 1943
Thomas L. Marble ..	Gorham	Jan. 27, 1925 ...	Dec. 24, 1946
Oliver W. Branch ..	Manchester	Dec. 31, 1925 ...	Oct. 4, 1949

Superior Court.

Appointed by the Governor and Council. Term, until seventy years of age. Const., Part II, Arts. 45 and 77. Salary, \$6,000, each. Laws of 1921, ch. 148. P. L. 18:2; 316: 1, 5.

Name.	Residence.	Appointment in Effect.	Limitation by Age.
Chief Justice:			
William H. Sawyer .	Concord	Jan. 28 1926 ...	Aug. 18, 1937
Associate Justices:			
Henri A. Burque ...	Nashua	Apr. 23, 1924 ...	Sept. 20, 1949
Oscar L. Young	Laconia	Feb. 3, 1925 ...	Sept. 11, 1944
John Scammon	Exeter	Nov. 10, 1925 ...	Sept. 30, 1935
Joseph S. Matthews	Concord	Jan. 28, 1926 ...	Dec. 21, 1931

Judges of Probate.

Appointed by the Governor and Council. Term, until seventy years of age. Const., Part II, Arts. 45 and 77. Salaries, Laws of 1925, ch. 172, sect. 1. P. L. 18:2; 293: 22.

County.	Name.	Residence.	Appointment in Effect.	Limitation by Age.	Salary
Rockingham	Richard E. Shute ..	Exeter	Feb. 23, 1926 ..	Oct. 17, 1957 ..	\$2,000
Strafford	James McCabe	Dover	July 7, 1923 ..	Oct. 27, 1937 ..	1,800
Belknap	Thomas C. Hill	Laconia	Sept. 27, 1922 ..	Aug. 29, 1948 ..	1,500
Carroll	William J. Britton ..	Wolfeboro ..	May 6, 1921 ..	June 18, 1942 ..	1,500
Merrimack	Eugene W. Leach ..	Concord	Dec. 10, 1924 ..	Aug. 4, 1947 ..	2,000
Hillsborough	George A. Wagner ..	Manchester ..	Jan. 7, 1912 ..	May 28, 1943 ..	2,500
Cheshire	Chester B. Jordan ..	Keene	Sept. 15, 1920 ..	Feb. 15, 1962 ..	1,500
Sullivan	Henry S. Richardson	Claremont ..	June 29, 1917 ..	Sept. 19, 1943 ..	1,500
Grafton	Harry Bingham	Littleton	Nov. 25, 1913 ..	Mar. 14, 1934 ..	1,800
Coos	Edgar M. Bowker ..	Whitefield ..	Nov. 9, 1920 ..	April 18, 1946 ..	1,500

Attorney-General.

Appointed by the Governor and Council. Term, five years. Const., Part II, Art. 45; P. S., ch. 17. Salary, \$4,000. Laws of 1925, ch. 181. P. L. 16: 1, 4.

JEREMY R. WALDRON, Portsmouth.
February 3, 1925, to February 3, 1930.

Assistant Attorney-General.

Appointed by the Governor and Council. Term, five years. Laws of 1915, ch. 116. Salary, \$4,000. 1925, ch. 181. P. L. 16: 14, 4.

MAYLAND H. MORSE, Berlin.
January 28, 1926, to January 28, 1931.

State Reporter.

Appointed by the Supreme Court. Term, not limited. P. S., ch. 214. Salary, \$1,800. Laws of 1903, ch. 7. P. L. 326: 1, 13.

EDWARD C. NILES, Concord.
Appointed in November, 1924.

Clerk of Supreme Court.

Appointed by the Supreme Court. Term, not limited. Laws of 1901, ch. 78, sect. 10. Entry fees, 1919, ch. 111, sect. 3. P. L. 315: 20, 23, 27.

ROBERT M. McCURDY, Concord.

Appointed in January, 1925. Compensation, \$500.

Clerks of Superior Courts.

Appointed by the Superior Court. Term, not limited. Laws of 1901, ch. 78, sect. 9. P. L. 320: 1.

Rockingham County—AMOS S. RUNDLETT, Exeter.
Strafford County—WILLIAM H. ROBERTS, Dover.
Belknap County—HERBERT O. PRIME, Laconia.
Carroll County—ARTHUR E. KENISON, Ossipee.
Merrimack County—GEORGE M. FLETCHER, Concord.
Hillsborough County—THOMAS D. LUCE, Nashua.
Cheshire County—CHARLES A. MADDEN, Keene.
Sullivan County—JOHN McCRILLIS, Newport.
Grafton County—DEXTER D. DOW, Woodsville.
Coos County—FRED C. CLEAVELAND, Lancaster.

SUPREME COURT.

Law Terms.

At Concord on the first Tuesday of each month, except July and August. Laws of 1901, ch. 78, sect. 3. P. L. 315:4.

SUPERIOR COURT.

Trial Terms.

Laws of 1921, ch. 146. P. L. 318: 1.

County.	Place.	Time.
Rockingham	Exeter	1st Tues., Jan., April
	Portsmouth	3d Tues., Oct.
	Derry*	
Strafford	Dover	1st Tues., Feb., Sept.
Belknap	Laconia	3d Tues., March, Oct.
Carroll	Ossipee	4th Tues., May; 1st Tues., Oct.
Merrimack	Concord	2d Tues., April; 3d Tues., Oct.
Hillsborough	Manchester	1st Tues., Jan., May.
	Nashua	3d Tues., Sept.
Cheshire	Keene	2d Tues., April; 4th Tues., Oct.
Sullivan	Newport	1st Tues., Mar., Sept.
Grafton	Lebanon	1st Tues., Jan.
	Plymouth	3d Tues., May.
	Woodsville, in the town of Haverhill ..	2d Tues., Sept.
Coos	Lancaster	2d Tues., April.
	Colebrook	1st Tues., Sept.
	Berlin	1st Tues., Dec.

* Laws of 1905, ch. 77. P. L. 318: 5.

TERMS OF PROBATE COURTS.

County.	Place.	Time.
Rockingham	Portsmouth	1st Tues., Jan., March, May, July, Sept., Nov.
	Exeter	2d and 4th Tues., each month, except Aug.
	Derry	1st Tues., Feb., June, Oct., Dec. Laws of 1915, ch. 21.
Strafford	Dover	1st Tues., every month.
	Rochester	3d Tues., Jan., March, June, Oct.
	Somersworth	3d Tues., Feb., May, July, Sept., Nov.
	Farmington	3d Tues., Apr., Aug., Dec. P. S., ch. 184.
Belknap	Laconia	2d Tues., every month. Laws of 1917, ch. 33.
Carroll	Ossipee	1st Tues., every month. Laws of 1921, ch. 145.
Merrimack	Concord	2d and 4th Tues., every month, except Aug. Laws of 1911, ch. 122.
Hillsborough	Manchester	3d Tues., every month.
	Nashua	4th Tues., Feb., Apr., June, Aug., Oct., Dec.
	Hillsboro Bridge	On the Fri. next following the 4th Tues. of Jan., July.
	Peterborough ...	On the Fri. next following the 4th Tues. of Feb., May, Nov.
	Milford	On the Fri. next following the 4th Tues. of March, Sept.
	Greenville	On the Fri. next following the 4th Tues. of April, Oct.
	Amherst	On the Fri. next following the 4th Tues. of June, Dec.
	Francestown	On the Fri. next following the 4th Tues. of Aug. Laws of 1895, ch. 21
Cheshire	Keene	1st and 3d Fri., every month, except July and Aug.; 1st Fri., July and 3d Fri., Aug. P. S., ch. 184.
Sullivan	Claremont	Last Wed., Jan., March, May, July, Sept., Nov.
	Newport	Last Wed., Feb., April, June, Aug., Oct., Dec. P. S., ch. 184.
Grafton	Lebanon	3d Tues., Jan., April, July, Oct.
	Plymouth	2d Tues., Feb., May, Nov.; 4th Tues., July.
	Woodsville	3d Tues., March, June, Sept. Dec.
	Littleton	1st Tues., May, Nov.
	Canaan	1st Tues., June. Laws of 1915, ch. 88.
Coos	Lancaster	1st Tues., Jan., March, May, July, Nov.
	Berlin	3d Tues., Jan., June.
	Colebrook	4th Tues., Jan., Aug.
	Gorham	1st Tues., April, Oct. P. S., ch. 184.

JUSTICES AND SPECIAL JUSTICES OF MUNICIPAL COURTS.

Appointed by the Governor and Council. Term, until seventy years of age. Const., Part II, Arts. 45 and 77; Laws of 1915, ch. 30. Salaries, 1925, chs. 123, 95. P. L. 323: 32, 4.

Town or City	Name	Date of appointment	Limitation by age
Allentown	Burt L. Millen	J. Apr. 13, 1915	July 13, 1935
	Eugene N. Fontaine S. J.	Apr. 13, 1915	Jan. 7, 1958
Alton	Frank M. Ayer	J. Mar. 30, 1915	Aug. 25, 1943
Ashland	Ellis G. Gammons J.	Dec. 27, 1922	Apr. 12, 1941
Auburn	Thomas S. Emery J.	Apr. 14, 1925	Feb. 21, 1939
Berlin	Crawford D. Hening .. J.	Feb. 26, 1924	June 19, 1936
	Matthew J. Ryan .. S. J.	Apr. 6, 1915	Sept. 24, 1952
Bethlehem	Ernest A. Long	J. June 24, 1925	July 12, 1930
	C. Warren Woods .. S. J.	June 24, 1925	Dec. 4, 1954
Boscawen	Edward Webster ... S. J.	Mar. 30, 1915	Oct. 18, 1930
Bristol	Frank N. Gilman J.	Dec. 13, 1922	Apr. 28, 1935
Campton	George E. Little	J. Apr. 13, 1915	Sept. 25, 1958
Canaan	Edward A. Barney J.	Mar. 30, 1915	July 22, 1951
Candia	William E. Shaw J.	Mar. 27, 1923	Nov. 15, 1935
Charlestown ...	Frank W. Hamlin J.	Mar. 30, 1915	June 14, 1933
	Harold P. Pratt S. J.	Oct. 29, 1926	Sept. 24, 1962
Claremont	William E. Kinney J.	Mar. 10, 1915	Apr. 3, 1945
	Ira G. Colby	S. J. Mar. 10, 1915	Jan. 11, 1942
Colebrook	Charles O. Stevens ... J.	May 21, 1919	Dec. 13, 1938
	Leon D. Ripley S. J.	May 6, 1921	Nov. 25, 1947
Concord	William L. Stevens .. J.	Dec. 10, 1924	Apr. 5, 1950
Conway	Eugene I. Smith	J. Dec. 31, 1925	Nov. 12, 1943
	Charles E. Poole ... S. J.	Dec. 31, 1925	Nov. 7, 1945
Derry	Herbert L. Grinnell, Jr. J.	Mar. 10, 1915	Jan. 29, 1951
	Edwin B. Weston .. S. J.	Mar. 10, 1915	Mar. 15, 1941
Dover	Patrick W. Murphy ... J.	Nov. 30, 1921	Feb. 4, 1942
	Bert Wentworth ... S. J.	Jan. 3, 1923	Jan. 4, 1927
Durham	Adrian O. Morse	J. Apr. 16, 1926	Mar. 3, 1965
Enfield	Harold R. Goodwin ... J.	Feb. 28, 1925	Aug. 15, 1959
Epping	George A. Gilmore J.	Apr. 24, 1923	July 8, 1947
Exeter	Ernest G. Templeton . J.	Dec. 16, 1926	July 14, 1950
	Frank A. Batchelder S. J.	Mar. 31, 1916	Sept. 12, 1947

JUSTICES AND SPECIAL JUSTICES OF MUNICIPAL COURTS.—Continued.

Town or City	Name	Date of appointment	Limitation by age
Farmington	Arthur H. Wiggin J.	Mar. 10, 1915	Nov. 30, 1935
Franklin	Thomas F. Clifford ... J.	Feb. 15, 1921	Dec. 8, 1941
Goffstown	Alfred W. Poore J.	Mar. 10, 1915	Dec. 15, 1950
Gorham	Harry G. Noyes J.	Mar. 10, 1915	June 15, 1944
	Elisha H. Cady S. J.	Mar. 10, 1915	Aug. 30, 1935
Hampton	Howell M. Lamprey .. J.	Feb. 27, 1918	Oct. 9, 1931
	Charles F. Adams .. S. J.	May 28, 1915	July 10, 1936
Hanover	Harry E. Burton J.	Mar. 10, 1915	May 29, 1938
	Ralph D. Beetle S. J.	May 13, 1926	Jan. 21, 1956
Haverhill	Dexter D. Dow J.	Mar. 10, 1915	Jan. 20, 1933
	Russell T. Bartlett . S. J.	Mar. 10, 1915	May 8, 1937
Hillsborough ...	Charles S. Perry J.	Nov. 27, 1923	Feb. 5, 1941
Hinsdale	Montville L. Crafts ... J.	Apr. 7, 1925	Nov. 26, 1954
	Jesse W. Field S. J.	Apr. 7, 1925	Aug. 10, 1953
Hooksett	George Keating J.	Apr. 12, 1922	Mar. 18, 1932
Jaffrey	Wilbur E. Webster ... J.	Dec. 27, 1922	Mar. 21, 1947
	Geo. P. Wellington S. J.	Dec. 27, 1922	Oct. 4, 1946
Jefferson	Stephen A. Burbank .. J.	Aug. 31, 1917	July 1, 1928
Keene	Charles A. Madden ... J.	Apr. 25, 1918	Feb. 4, 1951
	Chester B. Jordan .. S. J.	July 22, 1919	Feb. 15, 1962
Laconia	Frederick W. Fowler .. J.	Apr. 26, 1918	Oct. 10, 1929
	Theo Stephen Jewett S. J.	May 17, 1918	Dec. 24, 1961
Lancaster	Fred C. Cleaveland ... J.	Mar. 10, 1915	Oct. 24, 1942
Lebanon	Fred A. Jones J.	Mar. 10, 1915*	Apr. 9, 1954
	Rowland B. Jacobs . S. J.	Mar. 10, 1915	Oct. 11, 1939
Lincoln	Asa P. Nutter J.	May 14, 1925	May 22, 1962
Lisbon	George W. Pike J.	Apr. 28, 1916	Aug. 19, 1952
	Arthur C. Gowing .. S. J.	Apr. 12, 1922	Sept. 17, 1934
Littleton	Harry L. Heald J.	Mar. 10, 1915	Aug. 2, 1938
	Orrin W. Hunkins .. S. J.	Mar. 10, 1915	Oct. 3, 1929
Manchester	Charles A. Perkins J.	Mar. 10, 1915	Apr. 24, 1942
	Arthur S. Healy ... S. J.	Mar. 10, 1915	Sept. 1, 1952
Meredith	Charles W. Small J.	Mar. 30, 1926	June 10, 1945
	Daniel E. Eaton ... S. J.	Mar. 23, 1915	June 18, 1929
Milan	Lavater A. Bickford .. J.	July 30, 1926	June 10, 1929
Milford	Benjamin F. Prescott . J.	Mar. 10, 1915	June 16, 1949
	Arthur L. Keyes ... S. J.	June 5, 1922	Dec. 2, 1932

* First Appointment.

JUSTICES AND SPECIAL JUSTICES OF MUNICIPAL COURTS.—Continued.

Town or City	Name	Date of appointment	Limitation by age
Nashua	Frank B. Clancy	J. Feb. 25, 1916	June 20, 1948
	Stephen L. Hallinan S. J.	Apr. 5, 1923	July 26, 1932
Newmarket	Alvah H. Place	J. Jan. 3, 1923	June 14, 1931
Newport	Jacob M. Shulins	J. Dec. 16, 1926	
	William H. Nourse . S. J.	Nov. 23, 1916	Apr. 20, 1937
Northfield	Lucien F. Batchelder . J.	June 24, 1925	Oct. 2, 1929
Northumberland	William Lehnert	J. Feb. 17, 1925	May 6, 1967
	Aked D. Ellingwood S. J.	July 13, 1921	Mar. 24, 1933
Northwood	John A. Tasker	J. Sept. 29, 1926	Aug. 29, 1945
Ossipee	George B. Reed	J. Nov. 22, 1922	Feb. 16, 1945
	Charles E. Smart .. S. J.	Mar. 23, 1915	Aug. 17, 1950
Pembroke	Almon F. Burbank ... J.	Mar. 10, 1915	Oct. 17, 1927
	Henry P. Cofran ... S. J.	Mar. 10, 1915	July 6, 1941
Peterborough ..	James B. Sweeney J.	Mar. 10, 1915	Feb. 4, 1957
Pittsfield	George H. Colbath . S. J.	Mar. 30, 1915	May 9, 1935
Plastow	Fred P. Hill	J. Nov. 10, 1925	Dec. 16, 1937
	Joseph S. Hills S. J.	Sept. 17, 1915	Feb. 16, 1938
Plymouth	William A. Kimball .. J.	June 14, 1918	July 14, 1946
Portsmouth	Ernest L. Guptill J.	May 28, 1915	Mar. 9, 1936
	Edward H. Adams . S. J.	May 28, 1915	Nov. 25, 1935
Rochester	Samuel D. Felker	J. July 21, 1915	Apr. 16, 1929
Rumney	Edward A. Elliott J.	May 26, 1916	June 24, 1935
	George P. Loveland S. J.	June 20, 1916	Mar. 29, 1936
Salem	Lester Wallace Hall .. J.	Mar. 16, 1915	Sept. 7, 1944
	Chester T. Woodbury S. J.	Mar. 16, 1915	Jan. 6, 1955
Shelburne	James Simpson	J. Apr. 12, 1918	Mar. 2, 1923
Somersworth ..	Sidney F. Stevens J.	Mar. 10, 1915	Jan. 26, 1948
Stewartstown ..	Wilman F. Allen	J. Apr. 14, 1925	Dec. 10, 1942
Stratford	James E. Mason	J. Apr. 8, 1919	Aug. 7, 1946
Sunapee	Albert D. Felch	J. May 28, 1924	Mar. 23, 1933
Troy	Harry S. Platts	J. Apr. 13, 1915	Sept. 17, 1946
Walpole	Maurice E. Costin J.	May 31, 1922	Jan. 29, 1958
	Harry S. VanDemark S. J.	Dec. 13, 1922	May 25, 1937

JUSTICES AND SPECIAL JUSTICES OF MUNICIPAL COURTS.—Concluded.

Town or City	Name	Date of appointment	Limitation by age
Whitefield	Frank B. Lewis	J. Mar. 31, 1921	Aug. 30, 1931
	Howard D. Crockett S. J.	Mar. 31, 1921	May 13, 1960
Wilton	Harold D. Cheever ...	J. Jan. 2, 1917	Jan. 23, 1958
Winchester	Alexander F. Peirce ..	J. Mar. 10, 1915	Sept. 2, 1933
Wolfeboro	Ernest H. Trickey	J. Mar. 10, 1915	Sept. 27, 1956
Woodstock	James C. Muchmore ..	J. Apr. 12, 1922	Apr. 4, 1941

TRIAL JUSTICES.

Justices of the Peace designated by the Governor and Council. (Not commissioned.) Laws of 1915, ch. 30, sect. 4. P. L. 323: 5.

Town or City.	Name.	Designated.
Bennington	Henry W. Wilson	Mar. 16, 1915
Fitzwilliam	John S. Blair	Sept. 6, 1918
Hancock	Charles A. Brown	Apr. 28, 1925
Harrisville	Thomas J. Winn	July 16, 1915
Hill	Frank R. Woodward	Sept. 15, 1920
Milton	Forrest L. Marsh	Apr. 30, 1915
New Castle	Oliver W. Marvin	Mar. 30, 1926
New London	Fred S. Lovely	Sept. 29, 1925
Sandwich	Charles B. Hoyt	Sept. 12, 1916

COMMISSIONERS OF DEEDS.

Commissioners resident without the state, authorized to acknowledge deeds and to take depositions to be used in this state. Appointments are made by the Governor and Council for the term of five years. P. L. 17: 12.

Name.	Residence.	Date of appointment
Maryland.		
William E. Schul	228 St. Paul St., Baltimore	Dec. 28, 1921

Name.	Residence.	Date of appointment
Massachusetts.		
Sidney W. Armstrong	Winchendon	Jan. 30, 1924
Blanche I. Brackett	236 Old So. Bldg., Boston	Dec. 23, 1924
Albert H. dePropper	40 Court St., Boston	May 17, 1922
Warren W. Fox	600 Wyman's Exchange, Lowell	June 25, 1923
James Fraser	80 Walnut Ave., Roxbury	Nov. 11, 1926
Henry W. Hayward	Winchendon	June 25, 1924
Frank W. Herrick	Barristers' Hall, Boston	Feb. 26, 1924
Philip T. Nickerson	49 Huntington Ave., Boston ...	May 28, 1924
M. Perry Sargent	Amesbury	Jan. 14, 1926
John W. Sherman	40 Pemberton Sq., Boston	May 17, 1922
New York.		
Charles H. Bartlett	2632 Whitehall Bldg., 17 Battery Place, New York City	Sept. 24, 1924
Ella F. Braman	540 W. 145th St., N. Y. City	Sept. 26, 1923
George H. Corey	56 Wall St., New York City	Jan. 9, 1923
Pennsylvania.		
Thomas J. Hunt	S. W. cor. Fifth and Walnut Sts., Philadelphia	Apr. 24, 1923
Louis Karstaedt	478 Drexel Bldg., Philadelphia ...	Jan. 25, 1922
Rhode Island.		
Edwin C. Potter	27 Westminister St., Providence ..	Dec. 16, 1926
District of Columbia.		
Isaac R. Hitt	326 Maryland Bldg., Washington	Jan. 11, 1922
Province of Quebec.		
William P. Duval	335 Maisonneuve St., Montreal ..	Mar. 20, 1923
Great Britain and Ireland.		
M. D. R. Ramsey	Ludgate Circus, E. C., London, England	Feb. 8, 1922
India.		
Abul Fazl	Kapurthala	Nov. 27, 1925

COUNTY

Elected November 2, 1926.

County.	Sheriff.	Solicitor.*	Treasurer.
Rockingham	\$600 and Fees Ceylon Spinney, r. Portsmouth	\$1,200 Stewart E. Rowe, r. Exeter	\$500 Earle R. Stockbridge, r. Exeter
Strafford	\$1,000 and Fees William S. Davis, r. Barrington	\$1,200 Burt R. Cooper, r. Rochester	\$400 Frank R. Bliss, r. Dover
Belknap	\$1,000 and Fees Frederick D. Elliott, r. Laconia	\$900 Theo S. Jewett, r. Laconia	\$300 A. W. Dinsmoor, r. Laconia
Carroll	\$500 and Fees Fred W. Dinsmore, r. Conway	\$800 William J. Britton, r. Wolfeboro	\$300 Wilbur H. Gilman, r. Wolfeboro
Merrimack .	\$1,000 and Fees George A. Wooster, r. Concord	\$1,000 Herbert W. Rainie, r. Concord	\$400 John L. T. Shaw, r. Chichester
Hillsborough	\$1,500 and Fees John T. O'Dowd, d. Manchester	\$2,500 George I. Haselton, r. Manchester	\$1,200 James H. Shenton, r. Nashua
Cheshire ...	\$500 and Fees Edward H. Lord, r. Keene	\$800 Arthur Olson, r. Keene	\$200 Wallace L. Mason, r. Keene
Sullivan ...	\$500 and Fees Albert I. Barton, r. Croydon	\$800 Francis W. Johnston, r. Claremont	\$200 Wesley A. Hunt, r. Charlestown
Grafton	\$1,000 and Fees Albert E. Strain, r. Littleton	\$1,200 Clark B. Frost, r. Lisbon	\$300 William C. White, r. Bristol
Coos	\$1,000 and Fees George W. Brown, r. Berlin	\$1,500 Harry G. Noyes, r. Gorham	\$400 Mark H. Taylor, r. Berlin
Salaries: ..	P. L. 324: 27	P. L. 16: 20	P. L. 39: 12

* Solicitors of Merrimack and Coos counties take office January 1.
Laws of 1917, chs. 9, 34. P. L. 36: 1.

OFFICERS.

Term, April 1, 1927—April 1, 1929.

Register of Deeds.	Register of Probate.	Commissioners.
Fees John W. A. Green, r. Exeter	\$2,000 Robert Scott, r. Exeter	\$1,000 each George A. Carlisle, r., Exeter William A. Hodgdon, r., Portsmouth William B. Underhill, r., Chester
\$2,000 George G. Welch, r. Dover	\$1,800 William W. Martin, r. Dover	\$1,200 each Alfred C. Brainard, r., Dover William J. Hartford, r., Dover Mark E. Willey, r., Durham
Fees Elizabeth H. Sanborn, r., Laconia	\$1,500 Carroll W. Stafford, r. Laconia	\$900 each Charles F. Locke, r., Laconia A. C. S. Randlett, r., Laconia Fred H. Smith, r., Meredith
Fees Charles H. Carter, r. Ossipee	\$1,500 George B. Reed, r. Ossipee	\$5 a day Horace Rust, r., Wolfeboro Charles E. Smart, r., Ossipee Charles M. Towle, r., Freedom
Fees Edmund H. Brown, r. Concord	\$2,000 I. Eugene Keeler, r. Concord	\$1,000 each Arthur H. Britton, r., Concord Joseph G. Colby, r., Boscawen John G. McQuilkin, r., Concord
Fees Enoch D. Fuller, r. Manchester	\$2,000 Lottie B. Copp, r. Nashua	\$1,800 each Albert T. Barr, r., Manchester James E. Colburn, r., Nashua Augusta Pillsbury, r., Manchester
Fees Winfield M. Chaplin, r. Keene	\$1,500 Ella F. Gee, r. Keene	\$500 each Wm. E. Johnson, Sr., r., Winchester Fred A. Ramsay, r., Walpole Grace A. Richardson, r., Keene
Fees C. W. Rounsevel, r. Newport	\$1,500 Harry E. Jameson, r. Newport	\$5 a day Frederick W. Aiken, r., Newport Fred A. Barton, r., Lempster H. C. Sanders, Sr., r., Claremont
Fees William J. Randolph, r. Plymouth	\$2,000 Russell T. Bartlett, r. Haverhill	\$500 each John Gadd, r., Plymouth Fred Parker, r., Lisbon George A. Pushee, r., Lyme
Fees Wm. D. Thompson, d. Lancaster	\$1,500 Fred C. Congdon, r. Lancaster	\$5 a day Frank B. Lewis, r., Whitefield Clark E. Swail, r., Colebrook Joseph A. Vaillancourt, r., Berlin
P. L. 40: 13, 14	P. L. 294: 18	P. L. 38: 28

FEDERAL COURT ORGANIZATION.

Circuit Court	Date of appointment.
First circuit judges:	
George H. Bingham, Manchester	1913
Charles F. Johnson, Portland, Me.	1917
George W. Anderson, Boston, Mass.	1918
District Court, district of New Hampshire:	
Judge, George F. Morris, Lancaster	1921
Clerk, Thomas B. Donnelly, Manchester	1923
Attorney, Raymond U. Smith, Woodsville	1922
Assistant Attorney, Donald Knowlton, Concord	1922
Assistant Attorney, Dixon F. Vancore, Tilton	1926
Marshal, Alfred J. Chretien, Manchester	1925
Deputy Marshal, Perley B. Phillips, Concord	1923
Commissioners, Fred C. Cleaveland, Lancaster	1922
Elwin L. Page, Concord	1923

The above court meets at Concord, the last Tuesday in April, the first Tuesday in September, and the second Tuesday in December; at Littleton, the second Tuesday in October.

STATE OF NEW HAMPSHIRE

Governor and Commander-in-Chief

HIS EXCELLENCY HUNTLEY N. SPAULDING, Rochester.

Chief of Staff, The Adjutant-General

BRIGADIER-GENERAL CHARLES W. HOWARD, Concord.

STATE STAFF CORPS & DEPARTMENT

Adjutant General's Department.

Name	Rank	Residence	Date of Commission	Federal Recognition
Charles W. Howard	Colonel	Concord	23, 1924	Oct. 23, 1924
Thomas P. Cheney	Captain	Laconia	28, 1925	Nov. 9, 1925

Judge Advocate General's Department.

Quartermaster Corps.

George W. Morrill	Major	Concord	9, 1919	Mar. 27, 1919
Israel H. Washburn	Captain	Portsmouth	2, 1922	May 10, 1922
Harold C. Gibson	2nd Lieutenant	Concord	16, 1926	Mar. 16, 1926

Ordnance Department.

George R. Bowman	Captain	Laconia	20, 1922	Mar. 27, 1922
------------------	---------	---------	----------	---------------

197TH COAST ARTILLERY, A.A.
Regimental Headquarters.

Name	Rank	Residence	Date of Commission	Federal Recognition
Clarence E. Rexford	Colonel	Concord	25, 1922	June 30, 1922
Charles A. French	Lieut.-Colonel	Laconia	27, 1922	Dec. 27, 1922
John H. Harrington	Lieut.-Colonel	Concord	29, 1926	July 8, 1926
Thomas K. Fisher	Captain	Concord	7, 1922	June 30, 1922
Frank P. Wilson	Captain	Concord	9, 1922	Aug. 28, 1922
Maxwell Ganter	Captain (Chaplain)	Portsmouth	23, 1924	May 16, 1924
William D. MacPherson	1st Lieutenant	Concord	28, 1925	Oct. 28, 1925
Roger M. Knox	2nd Lieutenant	Franklin	12, 1926	June 12, 1926

1st Battalion

Headquarters and Combat Train.

Arthur L. Smith	Major	Portsmouth	30, 1924	Mar. 9, 1924
William J. Knowles	Captain	Concord	15, 1924	Apr. 15, 1924
Harold P. Jaques	1st Lieutenant	Claremont	20, 1926	Feb. 20, 1926
James E. Sylvester	1st Lieutenant	Portsmouth	7, 1926	Feb. 7, 1926
Erald D. Sanders	2nd Lieutenant	Claremont	21, 1926	July 21, 1926
Edward B. Cole	2nd Lieutenant	Concord	7, 1926	Oct. 7, 1926

Battery A.

Horton L. Chandler	Captain	Concord	29, 1924	Oct. 30, 1924
Francis B. Crowley	1st Lieutenant	Concord	28, 1925	Oct. 28, 1925
George R. McGilvray	2nd Lieutenant	Concord	20, 1926	Feb. 20, 1926

Battery B.

Albert E. Colburn	Captain	Somersworth	20, 1926	Feb. 20, 1926
Polus K. Hasham	1st Lieutenant	Dover	7, 1926	Oct. 7, 1926
Vacancy	2nd Lieutenant			

Battery C.

Vacancy	Captain	Laconia		
Carroll W. Stafford	1st Lieutenant	Laconia	20, 1922	Dec. 22, 1922
Arthur L. O'Leary	2nd Lieutenant	Laconia	7, 1925	May 7, 1925

Battery D.

Vacancy	Captain	Portsmouth		
Omer J. Comeau	1st Lieutenant	Portsmouth	20, 1924	May 26, 1924
Eugene R. MacDonald	2nd Lieutenant	Portsmouth	20, 1926	Feb. 20, 1926

2nd Battalion Headquarters.

Name	Rank	Residence	Date of Commission	Federal Recognition
Samuel H. Edes	Major	Newport	Mar.	
Harold P. Shepard	1st Lieutenant	Newport	May	June 30, 1922 May 16, 1922
Battery E.				
Vacancy	Captain	Nashua		
John D. Lutz	1st Lieutenant	Nashua	Oct.	28, 1925
Charles S. Sproule	2nd Lieutenant	Nashua	Apr.	12, 1925
Battery F.				
Joseph T. Hennessey	Captain	Berlin	June	30, 1922
John W. Veazey	1st Lieutenant	Berlin	June	30, 1922
Ronald J. McDouval	2nd Lieutenant	Berlin	Feb.	9, 1924
Battery G.				
Edward E. Carroll	Captain	Keene	Nov.	27, 1922
Evan C. White	1st Lieutenant	Keene	Jan.	9, 1924
Clifford R. MacKenzie	2nd Lieutenant	Keene	Oct.	9, 1925
Battery H.				
Frank T. Ripley	Captain	Franklin	July	6, 1923
Leslie Buchanan	1st Lieutenant	Franklin	Jan.	15, 1922
Henry M. Bartlett	2nd Lieutenant	Franklin	Apr.	1, 1926
Headquarters Battery.				
Norman M. Andrews	Captain	Concord	Oct.	9, 1925
Edward G. Hamel	1st Lieutenant	Concord	July	21, 1926
Service Battery.				
Cheney E. Lawrence	Captain	Nashua	Mar.	29, 1922
Lyman W. Hills	1st Lieutenant	Nashua	Apr.	16, 1924
William Johnson	2nd Lieutenant	Nashua	May	20, 1924
Medical Detachment.				
Russell Wilkins	Major	Manchester	June	16, 1921
Harry S. Piatts	Captain	Troy	May	6, 1923
Albert G. Coffey	Captain	Nashua	July	30, 1923
Lloyd H. Cogswell	Captain	Warner	May	31, 1923
Warrant Officer.				
Ralph W. Holt	Warrant Officer	Nashua	Aug.	26, 1922
Regular Army Instructors.				
Capt. John H. Harrington	C. A. C. (DOL)	Concord	July	26, 1925
1st Lieut. William H. Papenfoth	C. A. C. (DOL)	Concord	Oct.	10, 1925
Staff Sgt. Henry P. Russell	C. A. C.	Concord	Oct.	1, 1923

**172ND FIELD ARTILLERY.
NEW HAMPSHIRE NATIONAL GUARD**

Name	Rank	Residence	Date of Commission	Federal Recognition
Frank J. Abbott	Major	Manchester	25, 1921	Feb. 22, 1922
John H. Quirin	Captain	Manchester	9, 1925	Jan. 9, 1925
Service Battery.				
Thomas F. Fitzgerald	Captain	Manchester	20, 1925	May 20, 1925
Harold D. Foss	2nd Lieutenant	Manchester	2, 1925	May 2, 1925
Arthur G. Huppe	2nd Lieutenant	Manchester	2, 1925	May 2, 1925
Battalion Headquarters and Combat Train.				
Dean R. DeMerritt	Captain	Manchester	20, 1921	Feb. 22, 1922
Shelley E. Dutton	2nd Lieutenant	Manchester	16, 1923	June 16, 1925
John C. Fiffeld	2nd Lieutenant	Manchester	20, 1925	May 20, 1925
Battery "A"				
David Cedar	Captain	Manchester	19, 1922	July 27, 1922
Guy E. Chapman	1st Lieutenant	Manchester	1, 1924	Jan. 1, 1924
Bertrand L. Goulet	1st Lieutenant	Manchester	20, 1925	May 20, 1925
Battery "B"				
John Jacobson, Jr.	Captain	Manchester	1, 1924	Jan. 1, 1924
Karl E. Stone	1st Lieutenant	Manchester	1, 1924	Jan. 1, 1924
Joseph H. Dunlap	1st Lieutenant	Manchester	14, 1924	Nov. 14, 1924
Medical Detachment.				
Clarence E. Dunbar	Captain	Manchester	27, 1925	May 27, 1925
Harris E. Powers	Captain	Manchester	5, 1926	June 5, 1926
Warrant Officer.				
Joseph Gladysz	W. O.	Manchester	20, 1925	May 20, 1925
Regular Army Instructors.				
Capt. Yarrow D. Vesely	(F. A.)	Manchester	10, 1924	
Staff Sgt. Bradley Egan	(F. A.)	Manchester	9, 1924	

