



328.14
N 53m
1937



GIFT OF
New Hampshire



GOVERNOR FRANCIS P. MURPHY

State of New Hampshire

MANUAL
for the
GENERAL COURT

1937

**Prepared and Published by the
Department of State**

No. 25

Concord, New Hampshire

1937

Printed by GRANITE STATE PRESS,
Manchester, N. H.

Bound by NEW HAMPSHIRE BINDERY,
Concord, N. H.

N
328.74
N53.m
1957

CONTENTS

	Pages
Constitution of New Hampshire	5-48
Population of New Hampshire	49-66
Towns and Wards as Districted for Election Purposes	67-78
Unincorporated Places	79
State Emblems (flag, flower and seal)	80-81
Offenses against the National and State Flags	82-83
State Nicknames and Flowers	84
Presidential Primary, 1936—	85-163
Summary (names in full)	87-89
Vote in Detail, Republican	90-126
Democratic	127-163
Presidential Electors and National Conventions	164-165
Direct Primary, September 15, 1936—	167-253
Summary (names in full)	168-183
Vote in Detail,	
Governor; U. S. Senator; Ballots Cast	184-194
Representative in Congress,	
First District	195-197
Second District	198-201
Councilor Districts, 1-5	202-208
Senatorial Districts, 1-24	209-220
County Officers	221-253
Recounts after the Primary	254-255
Party Organization, Republican	256-260
Democratic	261-265

Oct 15 '37 P

	Pages
General Election, November 3, 1936—	267-386
Summary (names in full)	269-283
Vote in Detail,	
Electors; U. S. Senator	284-294
Governor; Local Option (vote on State Stores and Beverages)	295-305
Representative in Congress,	
First District	306-308
Second District	309-312
Councilor Districts, 1-5	313-317
Senatorial Districts, 1-24	318-328
County Officers	329-349
Numbers of Names on Check-lists; Numbers of Ballots Cast; also Absentee Ballots; and Population, 1930	350-360
Candidates for Representatives	361-386
Recounts after the General Election.	387-388
State Government	389
(Alphabetical arrangement of titles, page 391)	
Judiciary Department	419-429
Commissioners for New Hampshire	428
Federal Court Organization	429
County Officers (on two pages)	430-431
Military Officers	432-436

CONSTITUTION

of the

State of New Hampshire

ESTABLISHED OCTOBER 31, 1783, TO TAKE EFFECT JUNE 2, 1784,
AS SUBSEQUENTLY AMENDED AND IN FORCE
JANUARY 1, 1937.*

PART FIRST—

BILL OF RIGHTS.

Article

1. Equality of men; origin and object of government.
2. Natural rights.
3. Society, its organization and purposes.
4. Rights of conscience unalienable.
5. Religious freedom recognized.
6. Public worship of the Deity to be encouraged; right of electing religious teachers; free toleration; existing contracts not affected.
7. State sovereignty.
8. Accountability of magistrates and officers to the people.
9. No hereditary office or place.
10. Right of revolution.
11. Elections and elective franchise.
12. Protection and taxation reciprocal; private property for public use.

Article

13. Conscientiously scrupulous not compellable to bear arms.
14. Legal remedies to be free, complete and prompt.
15. Accused entitled to full and substantial statement of charge; not obliged to furnish evidence against himself; may produce proofs and be fully heard, etc.
16. No person to be again tried after an acquittal; trial by jury in capital cases.
17. Criminal trials in county, except in general insurrection.
18. Penalties to be proportioned to offenses; true design of punishment.
19. Searches and seizures regulated.
20. Trial by jury in civil causes; exceptions.

*The side notes indicate the decisions of the supreme court.

All amendments are shown by notes at the bottom of the page indicating the year in which they took effect. The amendments of 1792, "so far as relates to the choice of the members of the legislature and the executive officers of the state, county treasurer and recorder of deeds," took effect on February 1, 1793, and all others on the first Wednesday of June, 1793.

The amendments of 1850 took effect September 16, 1852; those of 1876, August 1, 1877, October 1, 1878, and the first Wednesday of June, 1879, as indicated in the foot notes; those of 1889, April 2, 1889; those of 1902 on March 26, 1903; and those of 1912 on November 20, 1912.

The numbering of the sections of Part II first appeared in the Revised Statutes of 1842. In 1889, when the tenth section of Part II was stricken out, all subsequent sections were renumbered, with the result of making much confusion in citations. In this copy the original number has been placed in parenthesis at the side of the revised number.

Article

21. Only qualified persons to serve as jurors, and to be fully compensated.
22. Liberty of the press.
23. Retrospective laws prohibited.
24. Militia.
25. Standing armies.
26. Military, subject to civil power.
27. Quartering of soldiers.
28. Taxes to be levied only by the people or legislature.
29. Suspension of laws by legislature only.
30. Freedom of speech.
31. Meetings of legislature, for what purpose.
32. Rights of assembly, instruction and petition.
33. Excessive bail, fines, and punishments prohibited.
34. Martial law limited.
35. The judiciary; tenure of office.
36. Pensions.
37. Legislative, executive, and judicial departments to be kept separate.
38. Social virtues inculcated.

PART SECOND—FORM OF GOVERNMENT.

1. Name of body politic.
2. Legislature, how constituted.
3. General court, when to meet and dissolve.
4. Power of general court to establish courts.
5. To make laws, elect officers, define their powers and duties, impose fines, and assess taxes; prohibited from authorizing towns to aid certain corporations.
6. Valuation and taxation.
7. Members of legislature not to take fees or act as counsel.
8. Legislature to sit with open doors.

Article

HOUSE OF REPRESENTATIVES.

9. Representatives elected biennially, ratio of representation; number not to be increased by dividing towns.
10. Small towns may elect a proportionate part of time.
11. Biennial election of representatives in November.
12. Qualification of electors.
13. Representatives, how elected and qualifications of.
14. Compensation of the legislature.
15. Vacancies in house, how filled.
16. House to impeach before the senate.
17. Money bills to originate in house.
18. Power of adjournment limited.
19. Quorum, what constitutes.
20. Privileges of members of the legislature.
21. House to elect speaker and officers, settle rules of proceeding, and punish misconduct.
22. Senate and executive have like powers; imprisonment limited.
23. Journals and laws to be published; yeas and nays, and protests.

SENATE.

24. Senate, how constituted; tenure of office.
25. Senatorial districts, how constituted.
26. Election of senators.
27. Senators, how and by whom chosen; right of suffrage.
28. Qualifications of senators.
29. Inhabitant defined.
30. Inhabitants of unincorporated places; their rights, etc.

Article

31. Biennial meetings, how warned, governed and conducted; return of votes.
32. Governor and council to count votes for senators and notify the persons elected.
33. Vacancies in senate, how filled.
34. Senate, judges of their own elections.
35. Adjournments limited except in impeachment cases.
36. Senate to elect their own officers; quorum.
37. Senate to try impeachments; mode of proceeding.
38. Judgment on impeachment limited.
39. Chief justice to preside on impeachment of governor.

EXECUTIVE POWER.—
GOVERNOR.

40. Title of governor.
41. Election of governor; return of votes; electors; if, no choice, legislature to elect one of two highest candidates; qualifications for governor.
42. In cases of disagreement, governor to adjourn or prorogue legislature; if infectious distemper or other cause exists, may convene them elsewhere.
43. Veto of governor to bills, provisions as to.
44. Resolves to be treated like bills.
45. Governor and council to nominate and appoint officers; nomination three days before appointment.
46. Governor and council have negative on each other.

Article

47. Field officers to recommend, and governor to appoint, company officers.
48. President of senate to act as governor when office vacant; speaker of house to act when office of president of senate also vacant.
49. Governor to prorogue or adjourn legislature and call extra sessions.
50. Power and duties of governor as commander-in-chief; limitation.
51. Pardoning power.
52. Militia officers, removal of.
53. Staff and non-commissioned officers, by whom appointed.
54. Division of militia into brigades, regiments, and companies.
55. Moneys drawn from treasury only by warrant of governor pursuant to law.
56. Accounts of military stores, etc., to be rendered quarterly.
57. Compensation of governor and council.
58. Salaries of judges.

COUNCIL.

59. Councilors mode of election, etc.
60. Vacancies, how filled if no choice.
61. Occurring afterwards; new election; governor to convene; duties.
62. Impeachment of councilors.
63. Secretary to record proceedings of council.
64. Councilor districts provided for.
65. Elections by legislature may be adjourned from day to day; order thereof.

SECRETARY, TREASURER,
COMMISSARY-GENERAL,
ETC.

Article

66. Election of secretary, treasurer, and commissary-general.
67. State records, where kept; duty of secretary.
68. Deputy-secretary.
69. Secretary to give bond.

COUNTY TREASURERS, ETC.

70. County treasurers, registers of probate, solicitors, sheriffs, and registers of deeds elected.
71. Counties may be divided into districts for registering deeds.

JUDICIARY POWER.

72. Tenure of office to be expressed in commissions; judges to hold office during good behavior, etc.; removable by address.
73. Judges to give opinions, when.
74. Justices of the peace commissioned for five years.
75. Divorces and probate appeals, where tried.
76. Jurisdiction of justices in civil causes.
77. Judges and sheriffs, when disqualified by age.
78. Judges and justices not to act as counsel.
79. Jurisdiction and terms of probate courts.
80. Judges and registers of probate not to act as counsel.

CLERKS OF COURTS.

Article

81. Clerks of courts, by whom appointed.

ENCOURAGEMENT OF LITERATURE, TRADE, ETC.

82. Encouragement of literature; control of corporations, monopolies and trusts.

OATHS AND SUBSCRIPTIONS,
EXCLUSIONS FROM OFFICE,
ETC.

83. Oath of civil officers.
84. Before whom taken.
85. Form of commissions.
86. Form of writs.
87. Form of indictments, etc.
88. Suicides and deodands.
89. Existing laws to continue in force, if not repugnant to constitution.
90. Habeas corpus.
91. Enacting style of statutes.
92. Governor and judges prohibited from holding other offices.
93. Incompatibility of offices; only two offices of profit to be holden at same time.
94. Incompatibility of certain offices.
95. Bribery and corruption disqualify for office.
96. Value of money, how computed.
97. Constitution, when to take effect.
98. Revision of constitution provided for.
99. Question on revision to be taken every seven years.
100. Enrollment of constitution.

PART FIRST

BILL OF RIGHTS.

ARTICLE 1st. All men are born equally free and independent: Therefore, all government, of right, originates from the people, is founded in consent, and instituted for the general good.

[ART.] *2^d. All men have certain natural, essential, and inherent rights—among which are, the enjoying and defending life and liberty; acquiring, possessing, and protecting, property; and, in a word, of seeking and obtaining happiness.

[ART.] 3^d. When men enter into a state of society, they surrender up some of their natural rights to that society, in order to ensure the protection of others; and, without such an equivalent, the surrender is void.

[ART.] 4th. Among the natural rights, some are, in their very nature unalienable, because no equivalent can be given or received for them. Of this kind are the Rights of Conscience.

[ART.] 5th. Every individual has a natural and unalienable right to worship God according to the dictates of his own conscience, and reason; and no subject shall be hurt, molested, or restrained, in his person, liberty, or estate, for worshiping God in the manner and season most agreeable to the dictates of his own conscience; or for his religious profession, sentiments, or persuasion: provided he doth not disturb the public peace or disturb others in their religious worship.

[ART.] 6th. As morality and piety, rightly grounded on evangelical principles, will give the best and greatest security to government, and will lay, in the hearts of men, the strongest obligations to due subjection; and as the knowledge of these is most likely to be propa-

Equality of men; origin and object of government. liii, 212. lxxv, 113.

Natural rights. liii, 9, 398. liv, 117, 590. lxxv, 103. lxxvii, 59. lxxii, 95. lxxiii, 33, 34. lxxv, 31. lxxvii, 581.

Society, its organization and purposes. liii, 9. lxxi, 555.

Rights of conscience unalienable. liii, 9. lix, 225.

Religious freedom recognized. liii, 9. lviii, 240. lix, 225. lxxiv, 48. lxxix, 381. lxxvi, 420.

Public worship of the Deity to be encouraged. liii, 9, lxxvi, 230. lxxv, 424, 562. lxxvi, 408.

*First inserted in this and following articles of Bill of Rights in General Statutes, 1867.

gated through a society, by the institution of the public worship of the Deity, and of public instruction in morality and religion; therefore, to promote those important purposes, the people of this state have a right to empower, and do hereby fully empower, the legislature, to authorize, from time to time, the several towns, parishes, bodies corporate, or religious societies, within this state, to make adequate provision, at their own expense, for the support and maintenance of public Protestant teachers of piety, religion, and morality:

Provided notwithstanding, that the several towns, parishes, bodies corporate, or religious societies, shall, at all times, have the exclusive right of electing their own public teachers, and of contracting with them for their support and maintenance. And no person, of any one particular religious sect or denomination, shall ever be compelled to pay towards the support of the teacher or teachers of another persuasion, sect, or denomination.

And every denomination of Christians, demeaning themselves quietly, and as good subjects of the state, shall be equally under the protection of the law: And no subordination of any one sect or denomination to another, shall ever be established by law.

And nothing herein shall be understood to affect any former contracts made for the support of the ministry; but all such contracts shall remain, and be in the same state as if this constitution had not been made.

[ART.] 7th. The people of this state have the sole and exclusive right of governing themselves as a free, sovereign, and independent state; and do, and forever hereafter shall, exercise and enjoy every power, jurisdiction, and right, pertaining thereto, which is not, or may not hereafter be, by them expressly delegated to the United States of America in congress assembled.

Right of electing
religious teachers.
Sm., 1.
lii, 9, 138.
lvi, 508.
lviii, 170.
lxvi, 230.

Free toleration.
liii, 9.

Existing contracts
not affected.

State sovereignty
lxvi, 369.

[ART.] 8th. All power residing originally in, and being derived from, the people, all the magistrates and officers of government are their substitutes and agents, and at all times accountable to them.

Accountability of magistrates and officers, lxvi, 369. lxvii, 49.

[ART.] 9th. No office or place whatsoever, in government, shall be hereditary—the abilities and integrity requisite in all, not being transmissible to posterity or relations.

No hereditary office or place.

[ART.] 10th. Government being instituted for the common benefit, protection, and security, of the whole community, and not for the private interest or emolument of any one man, family, or class of men; therefore, whenever the ends of government are perverted, and public liberty manifestly endangered, and all other means of redress are ineffectual, the people may, and of right ought, to reform the old, or establish a new government. The doctrine of nonresistance against arbitrary power, and oppression, is absurd, slavish, and destructive of the good and happiness of mankind.

Right of revolution. liii, 592. lxxv, 113.

[ART.] 11th. All elections ought to be free, and every inhabitant of the state, having the proper qualifications, has equal right to elect, and be elected, into office; [but no person shall have the right to vote or be eligible to office under the constitution of this state who shall not be able to read the constitution in the English language and to write; *provided, however*, that this provision shall not apply to any person prevented by a physical disability from complying with its requisitions, nor to any person who now has the right to vote, nor to any person who shall be sixty years of age or upwards on the first day of January, A. D. 1904;]* [and *provided further* that no person shall have the right to vote, or be eligible to office under the constitution of this state who shall have been convicted of treason, bribery, or any wilful violation of the election laws

Elections and elective franchise. lx, 385.

*Inserted, 1903.

of this state, or of the United States; but the supreme court may, on notice to the attorney-general restore the privileges of an elector to any person who may have forfeited them by conviction of such offences.]*

Protection and taxation reciprocal. Private property for public use, etc. i, 120, 130, ii, 22. iii, 534. iv, 568. vii, 35, viii, 398. x, 369, xi, 19, xvii, 47, 64, xxv, 541. xxvii, 183. xxxv, 141. xxxvi, 404. xlvi, 444. 1, 591. li, 504. liv, 590. lvi, 399, 514. lviii, 110, 549. lix, 191, 260, 480. lx, 219, 346, 522. lxi, 631. lxii, 66. lxv, 113. lxix, 33, 445. lxx, 344, lxxii, 95, 311, 532. lxxiv, 90, 538,

Conscientiously scrupulous, not compellable to bear arms.

Legal remedies to be free, complete, and prompt. xxv, 539, 540. lxi, 610, lxv, 113. lxxvii, 308.

Accused entitled to full and substantial statement of charge; not obliged to furnish evidence; may produce proofs and be fully heard, etc. Sm., 367. i, 56, 130, 140. xlvi, 57, 398. lii, 459. lv, 179. lviii, 314. lxiii, 406. lxiv, 442, 491. lxvi, 577, 633, lxvii, 279. lxviii, 496.

[ART.] 12th. Every member of the community has a right to be protected by it, in the enjoyment of his life, liberty, and property; he is therefore bound to contribute his share in the expense of such protection, and to yield his personal service when necessary, or an equivalent. But no part of a man's property shall be taken from him, or applied to public uses, without his own consent, or that of the representative body of the people. Nor are the inhabitants of this state controllable by any other laws than those to which they, or their representative body, have given their consent.

593. lxxv, 262. lxxvi, 591, 611. lxxvii, 65. lxxviii, 388.

[ART.] 13th. No person, who is conscientiously scrupulous about the lawfulness of bearing arms, shall be compelled thereto, provided he will pay an equivalent.

[ART.] 14th. Every subject of this state is entitled to a certain remedy, by having recourse to the laws, for all injuries he may receive in his person, property, or character; to obtain right and justice freely, without being obliged to purchase it; completely, and without any denial; promptly, and without delay; conformably to the laws.

[ART.] 15th. No subject shall be held to answer for any crime, or offense, until the same is fully and plainly, substantially and formally, described to him; or be compelled to accuse or furnish evidence against himself. And every subject shall have a right to produce all proofs that may be favorable to himself; to meet the witnesses against him face to face, and to be fully heard in his defense, by himself,

*Inserted, 1912.

and counsel. And no subject shall be arrested, imprisoned, despoiled, or deprived of his property, immunities, or privileges, put out of the protection of the law, exiled or deprived of his life, liberty, or estate, but by the judgment of his peers, or the law of the land.

[ART.] 16th. No subject shall be liable to be tried, after an acquittal, for the same crime or offense. Nor shall the legislature make any law that shall subject any person to a capital punishment, (excepting for the government of the army and navy, and the militia in actual service) without trial by jury.

[ART.] 17th. In criminal prosecutions, the trial of facts, in the vicinity where they happened, is so essential to the security of the life, liberty, and estate, of the citizen, that no crime or offense ought to be tried in any other county than that in which it is committed;—except in cases of general insurrection in any particular county, when it shall appear to the judges of the superior court, that an impartial trial cannot be had in the county where the offense may be committed, and upon their report, the [legislature]* shall think proper to direct the trial in the nearest county in which an impartial trial can be obtained.

[ART.] 18th. All penalties ought to be proportioned to the nature of the offense. No wise legislature will affix the same punishment to the crimes of theft, forgery, and the like, which they do to those of murder and treason. Where the same undistinguishing severity is exerted against all offenses, the people are led to forget the real distinction in the crimes themselves, and to commit the most flagrant with as little compunction as they do† the lightest [offenses]:‡ For the same reason a

lxix, 512. lxxiii, 227, 548. lxxv, 516. lxxvi, 309, 310. lxxviii, 222. lxxx, 535.

No person to be again tried after an acquittal; trial by jury in capital cases. lxvii, 278, 279, 280. lxxx, 395.

Criminal trials in county, except in general insurrection. xx, 250. lvi, 175. lxi, 423, 426. lxvi, 504. lxxvii, 288.

Penalties to be proportioned to offenses. lxxx, 6.

*Substituted for "assembly," 1793.

†"Those of" stricken out, 1793.

‡Substituted for "dye," 1793.

True design of punishment.

Searches and seizures regulated. i, 140, xxv, 541. xxxvi, 64. xlvii, 549. lxvi, 177. lxxviii, 48. lxxi, 102. lxxiii, 548.

Trial by jury in civil causes. ii, 422. ix, 336. xi, 19. xviii, 389, 415. xix, 362. xxv, 539. xxxv, 134. xli, 550. xlviii, 57. li, 455. lv, 179. lvi, 512. lvii, 55, 110, 146, 334. lviii, 60, 182, 425. lix, 350, 561. lxii, 231. lxv, 201. lxxviii, 493, 496. lxxix, 522. lxxxi, 326. lxxxii, 600. lxxxv, 537. lxxxvii, 308.

Only qualified persons to serve as jurors, and to be fully compensated. lxxx, 320.

multitude of sanguinary laws is both impolitic and unjust. The true design of all punishments being to reform, not to exterminate mankind.

[ART.] 19th. [Every subject hath a right to be secure from all unreasonable searches and seizures of his person, his houses, his papers, and all his possessions. Therefore, all warrants to search suspected places, or arrest a person for examination or trial, in prosecutions for criminal matters, are contrary to this right, if the cause or foundation of them be not previously supported by oath or affirmation; and if the order, in a warrant to a civil officer, to make search in suspected places, or to arrest one or more suspected persons or to seize their property, be not accompanied with a special designation of the persons or objects of search, arrest, or seizure; and no warrant ought to be issued, but in cases, and with the formalities, prescribed by law.]*

[ART.] 20th. In all controversies concerning property—and in all suits between two or more persons, except in cases in which it has been heretofore otherwise used and practiced, [and except in cases in which the value in controversy does not exceed one hundred dollars, and title of real estate is not concerned]† the parties have a right to a trial by jury and this method of procedure shall be held sacred, unless, in cases arising on the high seas and such as relates to mariners' wages the legislature shall think it necessary hereafter to alter it.

[ART.] 21st. In order to reap the fullest advantage of the inestimable privilege of the trial by jury, great care ought to be taken, that none but qualified persons should be appointed to serve; and such ought to [be]‡ fully compensated for their travel, time, and attendance.

*Substituted for original Article 19, 1793.

†Inserted, 1877.

‡Not in engrossed copy of 1793.

[ART.] 22^d. The *liberty of the press* is essential to the security of freedom in a state: It ought, therefore, to be inviolably preserved.

Liberty of the press.

[ART.] 23^d. Retrospective laws are highly injurious, oppressive, and unjust. No such laws therefore, should be made, either for the decision of civil causes, or the punishment of offenses.

Retrospective laws prohibited. Sm., 420. i, 199. iii, 481, 534. iv, 16, 287. x, 386. xviii, 547. xxiii, 382. xxiv, 351. xxvii, 167. lvi, 466. lxiv, 294, 464.

[ART.] 24th. A well regulated militia is the proper, natural, and sure defense, of a state.

Militia.

[ART.] 25th. Standing armies are dangerous to liberty, and ought not to be raised, or kept up, without the consent of the legislature.

Standing armies.

[ART.] 26th. In all cases, and at all times, the military ought to be under strict subordination to, and governed by, the civil power.

Military, subject to civil power.

[ART.] 27th. No soldier in time of peace, shall be quartered in any house, without the consent of the owner; and in time of war, such quarters ought not to be made but by the civil magistrate, in a manner ordained by the legislature.

Quartering of soldiers.

[ART.] 28th. No subsidy, charge, tax, impost, or duty, shall be established, fixed, laid, or levied, under any pretext whatsoever, without the consent of the people, or their representatives in the legislature, or authority derived from that body.

Taxes to be levied only by the people or legislature. xiv, 98. lxxiv, 528, 535. 539. lxxvi, 611.

[ART.] 29th. The power of suspending the laws, or the execution of them, ought never to be exercised but by the legislature, or by authority derived therefrom, to be exercised in such particular cases only as the legislature shall expressly provide for.

Suspension of laws by the legislature only.

[ART.] 30th. The freedom of deliberation, speech, and debate, in either house of the legislature, is so essential to the rights of the people, that it cannot be the foundation of any action, complaint, or prosecution, in any other court or place whatsoever.

Freedom of speech.

Meetings of legislature, for what purposes.

Rights of assembly, instruction, and petition. lxxi, 471.

Excessive bail, fines, and punishments prohibited. i, 374. xxv, 541.

Martial law limited.

The judiciary; tenure of office, etc. Sm., 226. xxxiii, 89. xlv, 52. lxii, 78. lxiii, 576. lxvi, 503, 524. lxxiii, 275. lxxv, 617. lxxvi, 600. lxxx, 320.

Pensions. lxxviii, 617.

[ART.] 31st. [The legislature shall assemble for the redress of public grievances and for making such laws as the public good may require.]*

[ART.] 32^d. The people have a right, in an orderly and peaceable manner, to assemble and consult upon the common good, give instructions to their representatives, and to request of the legislative body, by way of petition or remonstrance, redress of the wrongs done them, and of the grievances they suffer.

[ART.] 33^d. No magistrate, or court of law, shall demand excessive bail or sureties, impose excessive fines, or inflict cruel or unusual punishments.

[ART.] 34th. No person can, in any case, be subjected to law martial, or to any pains or penalties by virtue of that law, except those employed in the army or navy, and except the militia in actual service, but by authority of the legislature.

[ART.] 35th. [It is essential to the preservation of the rights of every individual, his life, liberty, property, and character, that there be an impartial interpretation of the laws, and administration of justice. It is the right of every citizen to be tried by judges as impartial as the lot of humanity will admit. It is therefore not only the best policy, but for the security of the rights of the people, that the judges of the supreme judicial court should hold their offices so long as they behave well; subject, however, to such limitations, on account of age, as may be provided by the constitution of the state; and that they should have honorable salaries, ascertained and established by standing laws.]†

[ART.] 36th. Economy being a most essential virtue in all states, especially in a young one; no pension shall be granted, but in consideration of actual services; and such pensions ought to be granted with great caution, by the legislature, and never for more than one year at a time.

*Substituted for original Article 31, 1793.

†Substituted for original Article 35, 1793.



VIRGIL D. WHITE



CHARLES M. DALE



THOMAS A. MURRAY



GEORGE HAMILTON ROLFE



ALVIN A. LUCIER

EXECUTIVE

COUNCIL



[ART.] 37th. In the government of this state, the three essential powers thereof, to wit, the legislative, executive, and judicial, ought to be kept as separate from, and independent of, each other, as the nature of a free government will admit, or as is consistent with that chain of connection that binds the whole fabric of the constitution in one indissoluble bond of union and amity.

The legislative, executive and judicial departments to be kept separate.
i, 199. lii, 387.
lviii, 451. lxiii, 574. lxxii, 541.
lxxiv, 607.

[ART.] 38th. A frequent recurrence to the fundamental principles of the constitution, and a constant adherence to justice, moderation, temperance, industry, frugality, and all the social virtues, are indispensably necessary to preserve the blessings of liberty and good government; the people ought, therefore, to have a particular regard to all those principles in the choice of their officers and representatives, and they have a right to require of their law-givers and magistrates, an exact and constant observance of them, in the formation and execution of the laws necessary for the good administration of government.

Social virtues inculcated.
lviii, 624.
lxvii, 49.

PART SECOND

FORM OF GOVERNMENT.

[ART. 1.]* The people inhabiting the territory formerly called the province of New Hampshire, do hereby solemnly and mutually agree with each other, to form themselves into a free, sovereign and independent body-politic, or state, by the name of THE STATE OF NEW HAMPSHIRE.

Name of body politic.

GENERAL COURT.

[ART. 2.] The supreme legislative power, within this state, shall be vested in the senate and house of representatives, each of which shall have a negative on the other.

Legislature, how constituted.
iv, 565. lviii, 549.
lxi, 264. lxiii, 625.
lxvi, 634. lxvii, 46, 279. lxxiv, 538, 541. lxxvi, 591, 613. lxxviii, 618.

[ART. 3.] The senate and house shall assemble [biennially]† on the first Wednesday of [January]*

*The numbers of these articles were first inserted in Revised Statutes, 1842; "Art.," in General Statutes, 1867.

†Substituted for "every year," 1877.

General court when to meet and dissolve.

Power of general court to establish courts.

lxvii, 279.
lxviii, 504.
lxxx, 449.

To make laws, elect officers, define their powers and duties, impose fines and assess taxes.

i, 53. iv, 566.
xiii, 536. xv, 88.
xxviii, 176.
xxx, 279.
xxxviii, 427.
xlii, 373.
xlvi, 415.
xlviii, 59. liii, 9.
lx, 87, 219, 234, 347.
lxi, 264, 631.
lxiv, 402, 560.
lxv, 42. lxvii, 279.
lxviii, 470.
lxxix, 33, 445.
lxxx, 41, 346, 414.
lxxxi, 554.

and at such other times as they may judge necessary; and shall dissolve and be dissolved, seven days next preceding the said first Wednesday of [January]* [biennially]; † and shall be stiled THE GENERAL COURT OF NEW HAMPSHIRE.

[ART. 4.] The general court shall forever have full power and authority to erect and constitute judicatories and courts of record, or other courts, to be holden, in the name of the state, for the hearing, trying, and determining, all manner of crimes, offenses, pleas, processes, complaints, actions, causes, matters and things whatsoever, arising or happening within this state, or between or concerning persons inhabiting or residing, or brought, within the same, whether the same be criminal or civil, or whether the crimes be capital, or not capital, and whether the said pleas be real, personal, or mixed; and for the awarding and issuing execution thereon. To which courts and judicatories, are hereby given and granted, full power and authority, from time to time, to administer oaths or affirmations, for the better discovery of truth in any matter in controversy, or depending before them.

[ART. 5.] And further, full power and authority are hereby given and granted to the said general court, from time to time, to make, ordain, and establish, all manner of wholesome and reasonable orders, laws, statutes, ordinances, directions, and instructions, either with penalties, or without, so as the same be not repugnant or contrary to this constitution, as they may judge for the benefit and welfare of this state, and for the governing and ordering thereof, and of the subjects of the same, for the necessary support and defense of the government thereof; and to name and settle [biennially], † or

*Substituted for "June," 1889.

†Substituted for "annually," 1877.

provide by fixed laws for the naming and settling, all civil officers within this state; such officers excepted, the election and appointment of whom are hereafter in this form of government otherwise provided for; and to set forth the several duties, powers, and limits, of the several civil and military officers of this state, and the forms of such oaths or affirmations as shall be respectively administered unto them, for the execution of their several offices and places, so as the same be not repugnant or contrary to this constitution; and also to impose fines, mulcts, imprisonments, and other punishments; and to impose and levy proportional and reasonable assessments, rates, and taxes, upon all the inhabitants of, and residents within, the said state; and upon all estates within the same; to be issued and disposed of by warrant, under the hand of the [governor]* of this state for the time being, with the advice and consent of the council, for the public service, in the necessary defense and support of the government of this state, and the protection and preservation of the subjects thereof, according to such acts as are, or shall be, in force within the same; [*provided* that the general court shall not authorize any town to loan or give its money or credit directly or indirectly for the benefit of any corporation having for its object a dividend of profits or in any way aid the same by taking its stock or bonds.]†

[ART. 6.] [The public charges of government, or any part thereof, may be raised by taxation upon polls, estates, and other classes of property, including franchises and property when passing by will or inheritance; and there shall be a valuation of the estates within the state taken anew once in every five years, at least, and as much oftener as the general court shall order.]‡

lxxii, 96, 311.
lxxiii, 34, 618.
lxxiv, 90, 478, 528.
lxxv, 626.
lxxvi, 595, 611.
lxxvii, 202, 451.
lxxix, 438.
lxxx, 449.

Prohibited from authorizing towns to aid certain corporations.
lvi, 514.

Valuation and taxation.
iv, 568. viii, 573.
lviii, 538. lx, 347.
lxix, 33. lxx, 347.
lxxiv, 90, 538.
lxxvi, 595, 611.
lxxvii, 452, 615.

*Substituted for "president," 1793.

†Inserted, 1877.

‡Substituted for original Article 6, 1903.

Members of legisla-
ture not to take
fees or act
as counsel.

[ART. 7.] [No member of the general court shall take fees, be of counsel, or act as advocate, in any cause before either branch of the legislature; and upon due proof thereof, such member shall forfeit his seat in the legislature.]*

Legislature to sit
with open doors.

[ART. 8.] [The doors of the galleries, of each house of the legislature, shall be kept open to all persons who behave decently, except when the welfare of the state, in the opinion of either branch, shall require secrecy.]*

HOUSE OF REPRESENTATIVES.†

Representatives
elected biennially.
lxxvi, 587.
lxxx, 449.

[ART. 9.] There shall be in the legislature of this state, a representation of the people, biennially elected and founded upon the principles of equality and in order that such representation may be as equal as circumstances will admit, every town or place entitled to town privileges and wards of cities having six hundred inhabitants, by the last general census of the state, taken by authority of the United States or of this state may elect one representative, if eighteen hundred such inhabitants may elect two representatives and so proceeding in that proportion making twelve hundred such inhabitants the mean increasing number for every additional representative. *Provided* that no town shall be divided, or the boundaries of the wards of any city so altered, as to increase the number of representatives to which such town or city may be entitled by the next preceding census, *and provided further*, that to those towns and cities, which since the last census have been divided, or had their boundaries or ward lines changed, the general court in session next before these amendments shall take effect, shall equitably apportion representation, in such manner, that the number shall not be greater, than it would

Ratio of repre-
sentation.

Number not to be
increased by
dividing towns.

*Inserted, 1793.

†Provisions under this head followed those under head "senate" prior to 1793.

have been, had no such division or alteration been made.]*

[ART. 10.]†

[ART. 10 (11).‡] [Whenever any town, place or city ward shall have less than six hundred inhabitants** the general court [shall]†† authorize such town, place, or city ward to elect and send to the general court [a representative]‡‡ such proportionate part of the time, as the number of its inhabitants shall bear to six hundred but the general court shall not authorize any [such]‡‡ town, place or city ward to elect and send such representative except as herein provided..]***

Small towns may elect a proportionate part of time.

[ART. 11 (12).] The members of the house of representatives shall be chosen [biennially],††† in the month of [November],‡‡‡ and shall be the second branch of the legislature.

Biennial election of representatives in November.
lxxiii, 619.
lxxvi, 587.

[ART. 12 (13).] All persons, qualified to vote in the election of senators, shall be entitled to vote, within the**** district†††† where they dwell, in the choice of representatives.

Qualification of electors.
lxxiii, 619.
lxxvi, 100, 587.

[ART. 13 (14).] Every member of the house of representatives shall be chosen by ballot; and, for two years, at least, next preceding his election shall have been an inhabitant of this state;‡‡‡‡shall be, at

Representatives, how elected, and qualifications of.
liii, 9.
lxxi, 481.
lxxiii, 619.
lxxvi, 99, 587.

*Substituted for original Article 9, 1877.

†Stricken out, [1889]. Subject covered by next article.

‡Original number of article, in parenthesis.

**"And be so situated that it cannot conveniently be classed with any other town, place, or ward," stricken out, 1889.

††Substituted for "may," 1889.

‡‡Inserted, 1889.

***Substituted for original Article 11, 1877.

†††Substituted for "annually," 1877.

‡‡‡Substituted for "March," 1877.

****"Town" left out in engrossed copy of 1793, apparently without authority.

††††"Parish or place" left out in engrossed copy of 1793, apparently without authority.

‡‡‡‡"Shall have an estate within the town, parish or place which he may be chosen to represent of the value of one hundred pounds, one half of which to be a freehold whereof he is seized in his own right" stricken out, 1852.

the time of his election, an inhabitant of the town, parish or place he may be chosen to represent* and shall cease to represent such town, parish or place immediately on his ceasing to be qualified as aforesaid.

Compensation of legislature.

[ART. 14 (15).] [The presiding officers of both houses of the legislature, shall severally receive out of the state treasury as compensation in full for their services for the term elected the sum of two hundred and fifty dollars, and all other members thereof, seasonably attending and not departing without license, the sum of two hundred dollars exclusive of mileage: *provided however*, that when a special session shall be called by the governor, such officers and members shall receive for attendance an additional compensation of three dollars per day for a period not exceeding fifteen days and the usual mileage.]†

Vacancies in house, how filled.
lxxvi, 587.

[ART. 15 (16).] All intermediate vacancies, in the house of representatives may be filled up, from time to time, in the same manner as [biennial]‡ elections are made.

House to impeach before the senate.

[ART. 16 (17).] The house of representatives shall be the grand inquest of the state; and all impeachments made by them, shall be heard and tried by the senate.

Money bills to originate in house.
lxx, 642.

[ART. 17 (18).] All money bills shall originate in the house of representatives; but the senate may propose, or concur with, amendments, as on other bills.

Power of adjournment limited.
lxxvi, 608.

[ART. 18 (19).] The house of representatives shall have power to adjourn themselves, but no longer than two days at a time.

*"Shall be of the Protestant religion" stricken out, 1877.

†Section 1 of Amendment 26 of 1793 [which was substituted for original Article 6 under "House of Representatives"] stricken out and above inserted, 1889.

‡Substituted for "annual," 1877.

[ART. 19 (20).] A majority of the members of the house of representatives shall be a quorum for doing business: But when less than two thirds of the representatives elected shall be present, the assent of two thirds of those members shall be necessary to render their acts and proceedings valid.

Quorum, what constitutes. lxxvii, 192.

[ART. 20 (21).] No member of the house of representatives, or senate, shall be arrested, or held to bail, on mesne process, during his going to, returning from, or attendance upon, the court.

Privileges of members of the legislature.

[ART. 21 (22).] The house of representatives shall choose their own speaker, appoint their own officers, and settle the rules of proceedings in their own house; [and shall be judge of the returns, elections, and qualifications, of its members, as pointed out in this constitution.]* They shall have authority to punish, by imprisonment, every person who shall be guilty of disrespect to the house, in its presence, by any disorderly and contemptuous behavior, or by threatening, or illtreating, any of its members; or by obstructing its deliberations; every person guilty of a breach of its privileges, in making arrests for debt, or by assaulting any member during his attendance at any session; in assaulting or disturbing any one of its officers in the execution of any order or procedure of the house; in assaulting any witness, or other person, ordered to attend, by and during his attendance of the house; or in rescuing any person arrested by order of the house, knowing them to be such.

House to elect speaker and officers, settle rules of proceedings, and punish misconduct. lxxiii, 625. lxvi, 383. lxxviii, 56. lxxix, 132.

[ART. 22 (23).] The senate, [governor],† and council, shall have the same powers in like cases; *provided*, that no imprisonment by either, for any offense, exceeds ten days.

Senate and executive have like powers; imprisonment limited. lxxix, 132.

*Inserted, 1793.

†Substituted for "president," 1793.

Journals and laws to be published; yeas and nays, and protests. xxxv, 579. lii, 622.

[ART. 23 (24).] The journals of the proceedings, and all public acts of both houses, of the legislature, shall be printed and published immediately after every adjournment or prorogation; and upon motion made by any one member, the yeas and nays, upon any question, shall be entered, on the journal: And any member of the senate, or house of representatives, shall have a right, on motion made at the time for that purpose to have his protest, or dissent, with the reasons, against any vote, resolve, or bill passed, entered on the journal.

SENATE.*

Senate, how constituted; tenure of office. lxxviii, 56.

[ART. 24 (25).] The senate shall consist of [twenty-four]† members, who shall hold their office for [two years]‡ from the first Wednesday of [January]** next ensuing their election.

Senatorial districts, how constituted.

[ART. 25 (26).] And that the state may be equally represented in the senate, the legislature shall, from time to time divide the state into [twenty-four]† districts, as nearly equal as may be without dividing towns and unincorporated places; and in making this division, they shall govern themselves by the proportion of direct taxes paid by the said districts, and timely make known to the inhabitants of the state the limits of each district.

Election of senators. xlv, 635. xlv, 597. lxxvii, 435. lxxx, 448.

[ART. 26 (27).] The freeholders and other inhabitants of each district, qualified as in this constitution is provided, shall [biennially]†† give in their votes for a senator, at some meeting holden in the month of [November].‡‡

*Entire provisions relating to senate stricken out and these provisions substituted, 1793.

†Substituted for "twelve," 1877.

‡Substituted for "one year," 1877.

**Substituted for "June," 1889.

††Substituted for "annually," 1877.

‡‡Substituted for "March," 1877.



EMMET J. KELLEY



SCOTT C.W. SIMPSON

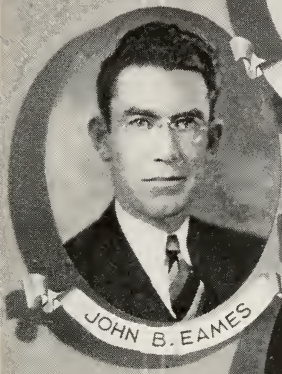

JOHN B. EAMES



LULA J. A. MORRIS



GEORGE C. STAFFORD



ALFRED W. GUYER

STATE

SENATE

[ART. 27 (28).] The senate shall be the first branch of the legislature; and the senators shall be chosen in the following manner, viz. Every male inhabitant of each town, and parish with town privileges, and places unincorporated, in this state, of twenty-one years of age and upwards, excepting paupers, and persons excused from paying taxes at their own request, shall have a right, at the [biennial]* or other meetings of the inhabitants of said towns and parishes, to be duly warned and holden [biennially]† forever in the month of [November],‡ to vote in the town or parish wherein he dwells, for the senator in the district whereof he is a member.

[ART. 28 (29).] *Provided nevertheless*, that no person shall be capable of being elected a senator,** who is not of the age of thirty years, and who shall not have been an inhabitant of this state for seven years immediately preceding his election, and at the time thereof he shall be an inhabitant of the district for which he shall be chosen.

[ART. 29 (30).] And every person, qualified as the constitution provides, shall be considered an inhabitant for the purpose of electing and being elected into any office or place within this state, in the town, parish, and plantation, where he dwelleth and hath his home.

[ART. 30 (31).] And the inhabitants of plantations and places unincorporated, qualified as this constitution provides, who are or shall be required to assess taxes upon themselves towards the support of government, or shall be taxed therefor, shall have the same privilege of voting for senators, in the plantations and places wherein they reside, as the inhabitants of the respective

Senators, how and by whom chosen; right of suffrage.
 xlv, 398, 404.
 xlvii, 278, 279.
 lxii, 71.
 lxxvi, 100.
 lxxx, 448.

Qualifications of senators.
 liii, 9.
 lxxx, 448.

Inhabitant defined.
 xlv, 404, 635.
 xlv, 595, 603.
 xlvii, 278, 279.
 lx, 385. lxii, 71.
 lxxiii, 619.
 lxxvi, 100.
 lxxviii, 510.
 lxxx, 448.

Inhabitants of unincorporated places; their rights, etc.
 xlv, 635.
 xlv, 595, 603.
 lxxiii, 619.
 lxxvi, 100.
 lxxviii, 435.
 lxxx, 449.

*Substituted for "annual," 1877.

†Substituted for "annually," 1877.

‡Substituted for "March," 1877.

***"Who is not of the Protestant religion" stricken out, 1877.

"And seized of a freehold estate in his own right of the value of two hundred pounds, lying within this state," stricken out, 1852.

towns and parishes aforesaid have. And the meetings of such plantations and places for that purpose, shall be holden [biennially]* in the month of [November],† at such places respectively therein as the assessors thereof shall direct; which assessors shall have like authority for notifying the electors, collecting and returning the votes, as the selectmen and town clerks have in their several towns by this constitution.

Biennial meetings,
how warned, gov-
erned, and con-
ducted; return of
votes, etc.
xlv, 398, 407, 635.
xlv, 597.
liii, 473, 640.
lviii, 621.
lxvi, 383. lxvii, 70.
lxxiii, 619.
lxxx, 449.

[ART. 31 (32).] The meetings for the choice of governor, council, and senators, shall be warned by warrant from the selectmen, and governed by a moderator, who shall, in the presence of the selectmen (whose duty it shall be to attend) in open meeting, receive the votes of all the inhabitants of such towns and parishes present, and qualified to vote for senators; and shall, in said meetings, in presence of the said selectmen, and of the town clerk, in said meetings, sort and count the said votes, and make a public declaration thereof, with the name of every person voted for, and the number of votes for each person; and the town clerk shall make a fair record of the same at large, in the town book, and shall make out a fair attested copy thereof, to be by him sealed up and directed to the secretary of the state, with a superscription expressing the purport thereof: And the said town clerk shall cause such attested copy to be delivered to the sheriff of the county in which such town or parish shall lie, thirty days at least before the first Wednesday of [January],‡ or to the secretary of the state at least twenty days before the said first Wednesday of [January]:‡ And the sheriff of each county, or his deputy, shall deliver all such certificates by him received into the secretary's office, at least twenty days before the first Wednesday of [January.]‡

*Substituted for "annually," 1877.

†Substituted for "March," 1877.

‡Substituted for "June," 1889.

[ART. 32 (33).] And that there may be a due meeting of senators on the first Wednesday of [January],* [biennially],† the governor, and a majority of the council for the time being, shall, as soon as may be, examine the returned copies of such records, and fourteen days before the first Wednesday of [January],* he shall issue his summons to such persons as appear to be chosen senators, by a [plurality]‡ of votes, to attend and take their seats on that day. *Provided nevertheless*, that for the first year the said returned copies shall be examined by the president, and a majority of the council then in office, and the said president shall, in like manner, notify the persons elected, to attend and take their seats accordingly.

Governor and council to count votes for senators and notify the persons elected.
liii, 476, 640.
lvi, 574.
lviii, 621.
lxxvii, 435.

[ART. 33 (34).] And in case there shall not appear to be a senator elected, by a [plurality]‡ of votes, for any district, the deficiency shall be supplied in the following manner, viz. The members of the house of representatives, and such senators as shall be declared elected, shall take the names of the two persons having the highest number of votes in the district, and out of them shall elect, by joint ballot, the senator wanted for such district; and in this manner all such vacancies shall be filled up, in every district of the state. [All vacancies in the senate arising by death, removal out of the state, or otherwise, except from failure to elect, shall be filled by a new election by the people of the district upon the requisition of the governor, as soon as may be after such vacancies shall happen.]**

Vacancies in senate, how filled.
lxxi, 431.

[ART. 34 (35).] The senate shall be final judges of the elections, returns, and qualifications, of their own members, as pointed out in this constitution.

Senate, judges of their own elections.
lvi, 570, 574.
lxxviii, 56.

*Substituted for "June," 1889.

†Substituted for "annually," 1877.

‡Substituted for "majority," 1912.

**Substituted for "And, in like manner, all vacancies in the senate, arising by death, removal out of the state, or otherwise, shall be supplied as soon as may be after such vacancies happen," 1889.

Adjournments limited except in impeachment cases. lxxvi, 608.

Senate to elect their own officers; quorum. lxxvi, 604.

Senate to try impeachments; mode of proceeding.

[ART. 35 (36).] The senate shall have power to adjourn themselves, provided such adjournment do not exceed two days at a time. *Provided nevertheless* that whenever they shall sit on the trial of any impeachment, they may adjourn to such time and place as they may think proper although the legislature be not assembled on such day, or at such place.

[ART. 36 (37).] The senate shall appoint their president, and other officers, and determine their own rules of proceedings: And not less than [thirteen]* members of the senate shall make a quorum for doing business; and when less than [sixteen]† senators shall be present, the assent of [ten],‡ at least, shall be necessary to render their acts and proceedings valid.

[ART. 37 (38.)] The senate shall be a court, with full power and authority to hear, try, and determine, all impeachments made by the house of representatives against any officer or officers of the state, for bribery, corruption, malpractice or maladministration, in office; with full power to issue summons, or compulsory process, for convening witnesses before them: But previous to the trial of any such impeachment, the members of the senate shall respectively be sworn truly and impartially to try and determine the charge in question, according to evidence. And every officer, impeached for bribery, corruption, malpractice or maladministration in office, shall be served with an attested copy of the impeachment, and order of the senate thereon with such citation as the senate may direct, setting forth the time and place of their sitting to try the impeachment; which service shall be made by the sheriff, or such other sworn officer as the senate may appoint, at least fourteen days previous to the time of trial; and such citation being duly

*Substituted for "seven," 1877.

†Substituted for "eight," 1877.

‡Substituted for "five," 1877.

served and returned, the senate may proceed in the hearing of the impeachment, giving the person impeached, if he shall appear, full liberty of producing witnesses and proofs, and of making his defense, by himself and counsel, and may also, upon his refusing or neglecting to appear hear the proofs in support of the impeachment, and render judgment thereon, his non-appearance notwithstanding; and such judgment shall have the same force and effect as if the person impeached had appeared and pleaded in the trial.

[ART. 38 (39).] Their judgment, however, shall not extend further than removal from office, disqualification to hold or enjoy any place of honor, trust, or profit, under this state; but the party so convicted, shall nevertheless be liable to indictment, trial, judgment, and punishment, according to the laws of the land.

Judgment on impeachment limited.

[ART. 39 (40).] Whenever the governor shall be impeached, the chief justice of the supreme judicial court shall, during the trial, preside in the senate, but have no vote therein.

Chief justice to preside on impeachment of governor. lxvi, 634.

EXECUTIVE POWER

GOVERNOR.*

[ART. 40 (41).] There shall be a supreme executive magistrate, who shall be styled the Governor of the State of New Hampshire, and whose title shall be *His Excellency*.

Title of governor. lxvi, 634. lxxiv, 607.

[ART. 41 (42).] The governor shall be chosen [biennially]† in the month of [November];‡ and the votes for governor shall be received, sorted, counted, certified and returned, in the same manner as the

Election of governor; return of votes; electors; if no choice, legislature to elect one of two highest candidates.

*Entire provisions relating to president stricken out and these provisions substituted, 1793.

†Substituted for "annually," 1877.

‡Substituted for "March," 1877.

liii, 9.
 lxxvi, 383.
 lxxi, 481.
 lxxvi, 100.

Qualifications for
 governor.

In cases of dis-
 agreement govern-
 or to adjourn or
 prorogue legisla-
 ture.
 lxxvi, 608.

If infectious dis-
 temper or other
 cause exists, may
 convene them else-
 where.

Veto of governor to
 bills, provisions
 as to.
 xlv, 607.
 lxxvi, 605, 606.

votes for senators; and the secretary shall lay the same before the senate and house of representatives, on the first Wednesday of [January]* to be by them examined, and in case of an election by a [plurality]† of votes through the state, the choice shall be by them declared and published. And the qualifications of electors of the governor shall be the same as those for senators; and if no person shall have a [plurality]† of votes, the senate and house of representatives shall, by joint ballot elect one of the two persons having the highest number of votes, who shall be declared governor. And no person shall be eligible to this office, unless, at the time of his election, he shall have been an inhabitant of this state for seven years next preceding, and unless he shall be of the age of thirty years.‡

[ART. 42 (43).] In cases of disagreement between the two houses, with regard to the time or place of adjournment or prorogation, the governor, with advice of council, shall have a right to adjourn or prorogue the general court, not exceeding ninety days at any one time, as he may determine the public good may require, and he shall dissolve the same seven days before the said first Wednesday of [January].* And, in case of any infectious distemper prevailing in the place where the said court at any time is to convene, or any other cause, whereby dangers may arise to the health or lives of the members from their attendance, the governor may direct the session to be holden at some other the most convenient place within the state.

[ART. 43 (44).] Every bill which shall have passed both houses of the general court, shall, before it become a law, be presented to the governor, if he

*Substituted for "June," 1889.

†Substituted for "majority," 1912.

‡"And unless he shall at the same time have an estate of the value of five hundred pounds, one half of which shall consist of a freehold in his own right, within this state" stricken out, 1852. "And unless he shall be of the Protestant religion" stricken out, 1877.

approve, he shall sign it, but if not, he shall return it, with his objections, to that house in which it shall have originated, who shall enter the objections at large on their journal, and proceed to reconsider it; if after such reconsideration, two thirds of that house shall agree to pass the bill, it shall be sent, together with such objections, to the other house, by which it shall likewise be reconsidered, and, if approved by two thirds of that house, it shall become a law. But in all such cases the votes of both houses shall be determined by yeas and nays, and the names of the persons, voting for or against the bill, shall be entered on the journal of each house respectively. If any bill shall not be returned by the governor within five days (Sundays excepted) after it shall have been presented to him, the same shall be a law in like manner as if he had signed it unless the legislature, by their adjournment, prevent its return, in which case it shall not be a law.

[ART. 44 (45).] Every resolve shall be presented to the governor, and before the same shall take effect, shall be approved by him, or being disapproved by him, shall be repassed by the senate and house of representatives, according to the rules and limitations prescribed in the case of a bill.

Resolves to be treated like bills.

[ART. 45 (46).] All judicial officers, the attorney-general,* coroners,† and all officers of the navy, and general and field officers of the militia, shall be nominated and appointed by the governor and council; and every such nomination shall be made at least three days prior to such appointment; and no appointment shall take place, unless a majority of the council agree thereto.

Governor and council to nominate and appoint officers; nomination three days before appointment.
lvii, 146.
lxxiv, 608.

[ART. 46 (47).] The governor and council shall have a negative on each other, both in the nominations and appointments. Every nomination and ap-

Governor and council have negative on each other.
lxxix, 535.

*"Solicitors, all sheriffs," stricken out, 1877.

†"Registers of probate," stricken out, 1877.

pointment shall be signed by the governor and council, and every negative shall be also signed by the governor or council who made the same.

Field officers to recommend, and governor to appoint, company officers.

[ART. 47 (48).] The captains and subalterns, in the respective regiments, shall be nominated and recommended by the field officers to the governor who is to issue their commissions immediately on receipt of such recommendation; [*provided*, that no person shall be so nominated and recommended until he shall have been examined and found duly qualified by an examining board appointed by the governor.]*

President of senate, etc., to act as governor when office vacant.
lxvi, 363.

[ART. 48 (49).] Whenever the chair of the governor shall become vacant, by reason of his death, absence from the state, or otherwise, the president of the senate shall, during such vacancy, have and exercise all the powers and authorities which by this constitution the governor is vested with, when personally present; but when the president of the senate shall exercise the office of governor, he shall not hold his office in the senate. [Whenever the chair both of the governor and of the president of the senate shall become vacant by reason of their death, absence from the state, or otherwise, the speaker of the house shall, during such vacancies, have and exercise all the powers and authorities which, by this constitution the governor is vested with when personally present. But when the speaker of the house shall exercise the office of governor, he shall not hold his office in the house.]†

Speaker of house to act when office of president of senate also vacant.

Governor to prorogue or adjourn legislature, and call extra sessions.
lxxiii, 626.
lxxvi, 608.

[ART. 49 (50).] The governor, with advice of council, shall have full power and authority, in the recess of the general court, to prorogue the same from time to time, not exceeding ninety days, in any one recess of said court; and during the sessions of said court, to adjourn or prorogue it to any time the

*Inserted, 1903.

†Inserted, 1889.



ALLEN M. FREEMAN



WILLIAM B. HANSON



HOWARD H. HAMLIN



ANSON C. ALEXANDER

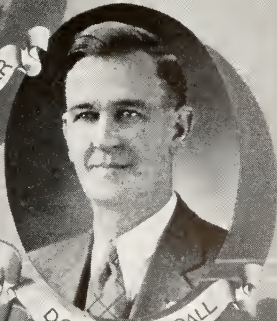

DON W. RANDALL



PHILIP C. HEALD



STATE

SENATE

two houses may desire, and to call it together sooner than the time to which it may be adjourned, or prorogued, if the welfare of the state should require the same.

[ART. 50 (51.)] The governor of this state for the time being, shall be commander-in-chief of the army and navy, and all the military forces of the state, by sea and land; and shall have full power by himself, or by any chief commander, or other officer, or officers, from time to time, to train, instruct, exercise and govern the militia and navy; and for the special defense and safety of this state, to assemble in martial array, and put in warlike posture, the inhabitants thereof, and to lead and conduct them, and with them to encounter, repulse, repel, resist and pursue by force of arms, as well by sea as by land, within and without the limits of this state; and also to kill, slay, destroy, if necessary, and conquer by all fitting ways, enterprise and means, all and every such person and persons as shall, at any time hereafter, in a hostile manner, attempt or enterprise the destruction, invasion, detriment or annoyance of this state; and to use and exercise over the army and navy, and over the militia in actual service, the law martial in time of war, invasion, and also in rebellion, declared by the legislature to exist, as occasion shall necessarily require: And surprise, by all ways and means whatsoever, all and every such person or persons, with their ships, arms, ammunition, and other goods, as shall in a hostile manner invade, or attempt the invading, conquering or annoying this state; and in fine, the governor hereby is entrusted with all other powers incident to the office of captain-general and commander-in-chief, and admiral, to be exercised agreeably to the rules and regulations of the constitution, and the laws of the land; *provided*, that the governor shall not, at any time hereafter, by virtue of any power by this constitution granted, or hereafter to be granted to him by the legislature, transport any of

Powers and duties of governor as commander-in-chief; limitation.

the inhabitants of this state, or oblige them to march out of the limits of the same, without their free and voluntary consent, or the consent of the general court, nor grant commissions for exercising the law martial in any case, without the advice and consent of the council.

Pardoning power.

[ART. 51 (52).] The power of pardoning offenses, except such as persons may be convicted of before the senate, by impeachment of the house, shall be in the governor, by and with the advice of council: But no charter of pardon, granted by the governor, with advice of council, before conviction, shall avail the party pleading the same, notwithstanding any general or particular expressions contained therein, descriptive of the offense or offenses intended to be pardoned.

Militia officers,
removal of.
lxxix, 535.

[ART. 52 (53).] No officer duly commissioned to command in the militia shall be removed from his office, but by the address of both houses to the governor, or by fair trial in courtmartial, pursuant to the laws of the state for the time being.

Staff and non-
commissioned offi-
cers, by whom
appointed.

[ART. 53 (54).] The commanding officers of the regiments shall appoint their adjutants and quartermasters; the brigadiers, their brigade-majors; the major-generals, their aids; the captains and subalterns, their non-commissioned officers.

Division of militia
into brigades, regi-
ments, and com-
panies.

[ART. 54 (55).] The division of the militia into brigades, regiments and companies, made in pursuance of the militia laws now in force, shall be considered as the proper division of the militia of this state, until the same shall be altered by some future law.

Moneys drawn
from treasury only
by warrant of
governor, pursuant
to law.
lxxii, 603.
lxxiv, 607.
lxxv, 626.
lxxix, 24.

[ART. 55 (56).] No moneys shall be issued out of the treasury of this state, and disposed of, (except such sums as may be appropriated for the redemption of bills of credit, or treasurer's notes, or for the payment of interest arising thereon) but by warrant under the hand of the governor for the time being,

by and with the advice and consent of the council, for the necessary support and defense of this state, and for the necessary protection and preservation of the inhabitants thereof, agreeably to the acts and resolves of the general court.

[ART. 56 (57).] All public boards, the commissary-general, all superintending officers of public magazines and stores belonging to this state, and all commanding officers of forts and garrisons within the same, shall, once, in every three months, officially, and without requisition, and at other times when required by the governor, deliver to him an account of all goods, stores, provisions, ammunition, cannon, with their appendages and all small arms, with their accoutrements, and of all other public property under their care respectively; distinguishing the quantity and kind of each, as particularly as may be; together with the condition of such forts and garrisons: And the commanding officer shall exhibit to the governor, when required by him true and exact plans of such forts, and of the land and sea, or harbor or harbors adjacent.

Accounts of military stores, etc., to be rendered quarterly.

[ART. 57 (58).] The governor and council shall be compensated for their services, from time to time, by such grants as the general court shall think reasonable.

Compensation of governor and council.

[ART. 58 (59).] Permanent and honorable salaries shall be established by law, for the justices of the superior court.

Salaries of judges.

COUNCIL.*

[ART. 59 (60).] There shall be [biennially]† elected, by ballot, five councilors, for advising the governor in the executive part of government. The

Councilors; mode of election, etc. liii, 9. lxxi, 481. lxxiv, 607. lxxvi, 100, 587.

*Entire provision as to council stricken out and these provisions substituted, 1793.

†Substituted for "annually," 1877.

freeholders and other inhabitants in each county, qualified to vote for senators, shall some time in the month of [November],* give in their votes for one councilor; which votes shall be received, sorted, counted, certified, and returned to the secretary's office, in the same manner as the votes for senators, to be by the secretary laid before the senate and house of representatives on the first Wednesday of [January].†

Vacancies, how filled, if no choice. liii, 9. lxxi, 481.

[ART. 60 (61).] And the person having a [plurality]‡ of votes in any county, shall be considered as duly elected a councilor: But if no person shall have a [plurality]‡ of votes in any county, the senate and house of representatives shall take the names of the two persons who have the highest number of votes in each county, and not elected, and out of those two shall elect by joint ballot, the councilor wanted for such county, and the qualifications for councilors shall be the same as for senator.

Occurring afterward; new election. lxxi, 431. lxxiv, 609.

[ART. 61 (62).] If any person thus chosen a councilor, shall be elected governor or member of either branch of the legislature, and shall accept the trust: or if any person elected a councilor, shall refuse to accept the office, or in case of the death, resignation, or removal of any councilor out of the state, the governor may issue a precept for the election of a new councilor in that county where such vacancy shall happen and the choice shall be in the same manner as before directed: And the governor shall have full power and authority to convene the council, from time to time, at his discretion; and, with them, or the majority of them, may, and shall, from time to time hold a council, for ordering and directing the affairs of the state, according to the laws of the land.

Governor to convene; duties. lxxii, 605.

*Substituted for "March," 1877.

†Substituted for "June," 1889.

‡Substituted for "majority," 1912.

[ART. 62 (63).] The members of the council may be impeached by the house, and tried by the senate, for bribery, corruption, malpractice, or maladministration.

Impeachment of councilors.

[ART. 63 (64).] The resolutions and advice of the council shall be recorded by the secretary, in a register, and signed by all the members present agreeing thereto; and this record may be called for at any time, by either house of the legislature; and any member of the council may enter his opinion contrary to the resolutions of the majority, with the reasons for such opinion.

Secretary to record proceedings of council.
lxxix, 535.

[ART. 64 (65).] The legislature may, if the public good shall hereafter require it, divide the state into five districts, as nearly equal as may be, governing themselves by the number of [population],* each district to elect a councilor: And, in case of such division, the manner of the choice shall be conformable to the present mode of election in counties.

Councilor districts provided for.

[ART. 65 (66).] And, whereas the elections, appointed to be made by this constitution, on the first Wednesday of [January]† [biennially],‡ by the two houses of the legislature, may not be completed on that day, the said elections may be adjourned from day to day, until the same be completed: and the order of the elections shall be as follows—the vacancies in the senate, if any shall be first filled up: The governor shall then be elected, provided there shall be no choice of him by the people: And afterwards, the two houses shall proceed to fill up the vacancy, if any, in the council.

Elections by legislature may be adjourned from day to day; order thereof.

SECRETARY, TREASURER, COMMISSARY-GENERAL, ETC.

[ART. 66 (67).] The secretary, treasurer, and commissary-general, shall be chosen by joint ballot

Election of secretary, treasurer, and commissary-general.

*Substituted for "ratable polls and proportion of public taxes," 1912.

†Substituted for "June," 1889.

‡Substituted for "annually," 1877.

of the senators and representatives assembled in one room.

State records,
where kept; duty
of secretary.
xxxv, 579.

[ART. 67 (68).] The records of the state shall be kept in the office of the secretary,* and he shall attend the [governor]† and council, the senate and representatives, in person, or by deputy, as they may require.

Deputy secretary.
lxxii, 608.

[ART. 68 (69).] [The secretary of the state shall, at all times, have a deputy, to be by him appointed; for whose conduct in office he shall be responsible: And, in case of the death, removal, or inability of the secretary, his deputy shall exercise all the duties of the office of secretary of this state, until another shall be appointed.]‡

Secretary to give
bond.

[ART. 69 (70).] [The secretary, before he enters upon the business of his office, shall give bond, with sufficient sureties, in a reasonable sum, for the use of the state, for the punctual performance of his trust.]‡

COUNTY TREASURER, ETC.

County treasurers,
registers of probate,
solicitors,
sheriffs and registers
of deeds
elected.
vii, 599.
lxxi, 143.
lxxiii, 619.
lxxvi, 101.

[ART. 70 (71).] [The county treasurers [registers of probate, solicitors, sheriffs]** and registers of deeds, shall be elected by the inhabitants of the several towns, in the several counties in the state, according to the method now practiced, and the laws of the state. *Provided nevertheless* the legislature shall have authority to alter the manner of certifying the votes, and the mode of electing those officers; but not so as to deprive the people of the right they now have of electing them.]††

Counties may be
divided into districts
for registering
deeds.

[ART. 71 (72).] [And the legislature, on the application of the major part of the inhabitants of any county, shall have authority to divide the same into

*"Who may appoint his deputies, for whose conduct he shall be answerable," stricken out, 1793.

†Substituted for "president," 1793.

‡Inserted, 1793.

**Inserted, 1877.

††Substituted for original section, 1793.

two districts for registering deeds, if to them it shall appear necessary; each district to elect a register of deeds: And before they enter upon the business of their offices, shall be respectively sworn faithfully to discharge the duties thereof, and shall severally give bond, with sufficient sureties, in a reasonable sum, for the use of the county, for the punctual performance of their respective trusts.]*

JUDICIARY POWER.

[ART. 72 (73).] The tenure that all commissioned officers shall have by law in their offices shall be expressed in their respective commissions, all judicial officers duly appointed commissioned and sworn, shall hold their offices during good behavior excepting those concerning whom there is a different provision made in this constitution. *Provided nevertheless* the [governor],† with consent of council, may remove them upon the address of both houses of the legislature.

[ART. 73 (74).] Each branch of the legislature as well as the [governor]† and council shall have authority to require the opinions of the justices of the superior court upon important questions of law and upon solemn occasions.

[ART. 74 (75).] In order that the people may not suffer from the long continuance in place of any justice of the peace who shall fail in discharging the important duties of his office with ability and fidelity, all commissions of justices of the peace shall become void at the expiration of five years from their respective dates, and upon the expiration of any commission, the same may if necessary be renewed or another person appointed as shall most conduce to the well being of the state.‡

Tenure of office to be expressed in commissions; judges to hold office during good behavior, etc.

Removal.

Judges to give opinions, when.
xxv, 537. xlv, 607.
lvi, 577. lx, 585.
lxii, 704. lxiii, 574.
lxvii, 600. lxx, 641.
lxxii, 603. lxxiii,
107, 626. lxxiv, 607.
lxxv, 614. lxxvi,
600. lxxvii, 618.

Justices of peace commissioned for five years.
iii, 408. lvii, 148.
lxiii, 37.

*Inserted, 1793.

†Substituted for "president," 1877.

‡Original section following this section, relating to probate courts, stricken out, 1793.

Divorces and probate appeals, where tried.
 lxi, 138.
 lxxiv, 452.
 lxxx, 466.

Jurisdiction of justices in civil causes.
 ii, 422.
 lxviii, 496.
 lxx, 522.

Judges and sheriffs, when disqualified by age.
 lxiii, 37.

Judges and justices not to act as counsel.
 lxxv, 620.

Jurisdiction and terms of probate courts.
 xxxix, 110.
 lxxiii, 497.
 lxxvi, 398.
 lxxviii, 507.
 lxxix, 390.

[ART. 75 (76).] All causes of marriage divorce and alimony; and all appeals from the respective judges of probate shall be heard and tried by the superior court until the legislature shall by law make other provision.

[ART. 76 (77).] [The general court are empowered to give to justices of the peace jurisdiction in civil causes, when the damages demanded shall not exceed [one hundred dollars]* and title of real estate is not concerned; but with right of appeal, to either party, to some other court.]†‡ [And the general court are further empowered to give to police courts original jurisdiction to try and determine, subject to right of appeal and trial by jury, all criminal causes wherein the punishment is less than imprisonment in the state prison.]**

[ART. 77 (78).] [No person shall hold the office of judge of any court, or judge of probate, or sheriff of any county, after he has attained the age of seventy years.]

[ART. 78 (79).] [No judge of any court, or justice of the peace, shall act as attorney, or be of counsel, to any party, or originate any civil suit, in matters which shall come or be brought before him as judge, or justice of the peace.]†

[ART. 79 (80).] [All matters relating to the probate of wills, and granting letters of administration, shall be exercised by the judges of probate, in such manner as the legislature have directed, or may hereafter direct: And the judges of probate shall hold their courts at such place or places, on such

*Substituted for "four pounds," 1877.

†Inserted, 1793.

‡"So that a trial by jury, in the last resort, may be had," stricken out, 1877.

**Inserted, 1912.

fixed days, as the conveniency of the people may require; and the legislature from time to time appoint.]*

[ART. 80 (81).] [No judge, or register of probate, shall be of counsel, act as advocate, or receive any fees as advocate or counsel, in any probate business which is pending, or may be brought into any court of probate in the county of which he is judge or register.]*

Judges and registers of probate not to act as counsel. xlv, 54. li, 600. lviii, 62. lxxv, 620.

CLERKS OF COURTS.

[ART. 81 (82).] [The judges of the courts (those of probate excepted) shall appoint their respective clerks to hold their office during pleasure: And no such clerk shall act as an attorney or be of counsel in any cause in the court of which he is clerk, nor shall he draw any writ originating a civil action]†‡

Clerks of courts, by whom appointed. v, 386.

ENCOURAGEMENT OF LITERATURE, TRADES, ETC.

[ART. 82 (83).] Knowledge and learning, generally diffused through a community, being essential to the preservation of a free government; and spreading the opportunities and advantages of education through the various parts of the country, being highly conducive to promote this end; it shall be the duty of the legislators and magistrates, in all future periods of this government, to cherish the interest of literature and the sciences, and all seminaries and public schools, to encourage private and public institutions, rewards, and immunities for the promotion of agriculture, arts, sciences, commerce, trades, manufactures, and natural history of the country; to countenance and inculcate the principles of humanity and general benevolence, public and private charity, industry and economy, honesty and punctuality, sincerity, sobriety, and all social affections,

Encouragement of literature, etc. li, 378. lvi, 509. lviii, 624. lxix, 445. lxxi, 553. lxxiv, 477, 538. 545. lxxv, 562. lxxvi, 299.

*Inserted, 1793.

†Substituted for original section, 1793.

‡The next section which related to "Delegates to Congress" stricken out, 1793.

Control of
corporations,
monopolies, etc.

and generous sentiments, among the people: [*Provided, nevertheless, that no money raised by taxation shall ever be granted or applied for the use of the schools or institutions of any religious sect or denomination.*]* [Free and fair competition in the trades and industries is an inherent and essential right of the people and should be protected against all monopolies and conspiracies which tend to hinder or destroy it. The size and functions of all corporations should be so limited and regulated as to prohibit fictitious capitalization and provision should be made for the supervision and government thereof. Therefore, all just power possessed by the state is hereby granted to the general court to enact laws to prevent the operations within the state of all persons and associations, and all trusts and corporations, foreign or domestic, and the officers thereof, who endeavor to raise the price of any article of commerce or to destroy free and fair competition in the trades and industries through combination, conspiracy, monopoly, or any other unfair means; to control and regulate the acts of all such persons, associations, corporations, trusts, and officials doing business within the state; to prevent fictitious capitalization; and to authorize civil and criminal proceedings in respect to all the wrongs herein declared against.]†

OATHS AND SUBSCRIPTIONS.—EXCLUSION FROM OFFICES.—
COMMISSIONS.—WRITS.—CONFIRMATION OF LAWS.—
HABEAS CORPUS.—THE ENACTING STYLE.—CONTINUANCE
OF OFFICERS.—PROVISION FOR A FUTURE REVISION OF
THE CONSTITUTION.—ETC.

Oath of civil
officers.
xxv, 458.
li, 128.
lxvii, 49.

[ART. 83 (84).] Any person chosen [governor],‡
councilor, senator, or representative, military or civil
officer, (town officers excepted) accepting the trust,

*Inserted, 1877.

†Inserted, 1903.

‡Substituted for "president," 1793.

shall, before he proceeds to execute the duties of his office, make and subscribe the following declaration, viz.—

[I, A. B. do solemnly swear, that I will bear faith and true allegiance to the state of New Hampshire, and will support the constitution thereof. *So help me God.*]*

I, A. B. do solemnly and sincerely swear and affirm, that I will faithfully and impartially discharge and perform all the duties incumbent on me as—, according to the best of my abilities, agreeably to the rules and regulations of this constitution and the laws of the state of New Hampshire. *So help me God.*

[Any person having taken and subscribed the oath of allegiance, and the same being filed in the secretary's office, he shall not be obliged to take said oath again.]†

Provided always, when any person chosen or appointed as aforesaid, shall be of the denomination called Quakers, or shall be scrupulous of swearing, and shall decline taking the said oaths, such [person]‡ shall take and subscribe them, omitting the word "*swear*," and likewise the words "*So help me God*," subjoining instead thereof, "*This I do under the pains and penalties of perjury.*"

[ART. 84 (85).] [And the oaths or affirmations shall be taken and subscribed by the governor, before the president of the senate, in presence of both houses of the legislature, and by the senators and representatives first elected under this constitution, as altered and amended, before the president of the state, and a majority of the council then in office, and forever

Before whom
taken.

*Substituted for original oath, 1793.

†Inserted, 1793.

‡Inserted in engrossed copy of Constitution as amended 1793, apparently without authority.

afterwards before the governor and council for the time being; and by all other officers, before such persons, and in such manner as the legislature shall from time to time appoint.]*

Form of commissions.

[ART. 85 (86).] All commissions shall be in the name of the state of New Hampshire, signed by the [governor],† and attested by the secretary, or his deputy, and shall have the great seal of the state affixed thereto.

Form of writs.
i, 139. xv, 37.
xix, 394.
xxxii, 87.
lvii, 188.
lxvi, 369.

[ART. 86 (87).] All writs issuing out of the clerk's office in any of the courts of law, shall be in the name of the state of New Hampshire; shall be under the seal of the court whence they issue, and bear test of the chief, first, or senior justice of the court; but when such justice shall be interested, then the writ shall bear test of some other justice of the court, to which the same shall be returnable; and be signed by the clerk of such court.

Form of indictments, etc.
ix, 468. x, 347.
lxviii, 509.

[ART. 87 (88).] All indictments, presentments, and informations, shall conclude, "*against the peace and dignity of the state.*"

Suicides and deodands.

[ART. 88 (89).] The estates of such persons as may destroy their own lives, shall not for that offense be forfeited, but descend or ascend in the same manner, as if such persons had died in a natural way. Nor shall any article, which shall accidentally occasion the death of any person, be henceforth deemed a deodand, or in any wise forfeited on account of such misfortune.

Existing laws to continue in force, if not repugnant to constitution.
i, 58, 223.
ii, 44. iv, 404.
viii, 550.
xiii, 542.
xiv, 284.
xxiv, 223.
xxvii, 512.
xliii, 502.

[ART. 89 (90).] All the laws which have heretofore been adopted, used, and approved, in the province, colony, or state of New Hampshire, and usually practiced on in the courts of law, shall remain and be in full force, until altered and repealed by the legislature; such parts thereof only excepted, as are repugnant to the rights and liberties contained in this constitution: *Provided* that nothing herein

*Substituted for original section, 1793.

†Substituted for "president," 1793.

contained, when compared with the twenty-third article in the bill of rights, shall be construed to affect the laws already made respecting the persons, or estates of absentees.

liv, 286, 548.
lxvi, 300.
lxxvii, 203.

[ART. 90 (91).] The privilege and benefit of the habeas corpus, shall be enjoyed in this state, in the most free, easy, cheap, expeditious, and ample manner, and shall not be suspended by the legislature, except upon the most urgent and pressing occasions, and for a time not exceeding three months.

Habeas Corpus.

[ART. 91 (92).] The enacting style in making and passing acts, statutes, and laws, shall be, *Be it enacted by the Senate and House of Representatives in General Court convened.*

Enacting style of statutes.
lxiii, 575.

[ART. 92 (93).] No [governor],* or judge of the [supreme judicial]† court, shall hold any office or place under the authority of this state, except such as by this constitution they are admitted to hold, saving that the judges of the said court may hold the offices of justice of the peace throughout the state; nor shall they hold any place or office, or receive any pension or salary, from any other state, government, or power, whatever.

Governor and judges prohibited from holding other offices.
lxxx, 294.

[ART. 93 (94).] No person shall be capable of exercising, at the same time more than one of the following offices within this state viz judge of probate, sheriff, register of deeds; and never more than two offices of profit, which may be held by appointment of the [governor],* or [governor]* and council, or senate and house of representatives, or superior or inferior courts; military offices, and offices of justices of the peace excepted.

Incompatibility of offices; only two offices of profit to be holden at same time.
lxxx, 294.

[ART. 94 (95).] [No person holding the office of judge of any court, (except special judges) secretary,

Incompatibility of certain offices.
lxxx, 294.

*Substituted for "president," 1793.

†Substituted for "superior" in engrossed copy of Constitution as amended 1793, apparently without authority.

treasurer of the state, attorney-general, commissary-general, military officers receiving pay from the continent, or this state (excepting officers of the militia, occasionally called forth on an emergency) register of deeds, sheriff, or officers of the customs, including naval officers, collectors of excise, and state and continental taxes, hereafter appointed, and not having settled their accounts with the respective officers with whom it is their duty to settle such accounts, members of congress, or any person holding any office under the United States, shall at the same time hold the office of governor, or have a seat in the senate, or house of representatives, or council; but his being chosen and appointed to, and accepting the same, shall operate as a resignation of their seat in the chair, senate, or house of representatives, or council; and the place so vacated shall be filled up. No member of the council shall have a seat in the senate or house of representatives.]*

Bribery and corruption disqualify for office.

[ART. 95 (96).] No person shall ever be admitted to hold a seat in the legislature or any office of trust or importance under this government, who, in the due course of law, has been convicted of bribery or corruption, in obtaining an election or appointment.

Value of money, how computed. lxxxix, 518.

[ART. 96 (97).] In all cases where sums of money are mentioned in this constitution the value thereof shall be computed in silver at six shillings and eight pence per ounce.

Constitution, when to take effect.

[ART. 97 (98).] [To the end that there may be no failure of justice, or danger to the state, by the alterations and amendments made in the constitution, the general court is hereby fully authorized and directed to fix the time when the alterations and

*Substituted for original section, 1793.

amendments shall take effect, and make the necessary arrangements accordingly.]*†

[ART. 98 (99).] It shall be the duty of the selectmen, and assessors, of the several towns and places in this state, in warning the first annual meetings for the choice of senators, after the expiration of seven years from the adoption of this constitution, as amended, to insert expressly in the warrant this purpose, among the others for the meeting, to wit, to take the sense of the qualified voters on the subject of a revision of the constitution; and, the meeting being warned accordingly, and not otherwise, the moderator shall take the sense of the qualified voters present as to the necessity of a revision; and a return of the number of votes for and against such necessity, shall be made by the clerk sealed up, and directed to the general court at their then next session; and if it shall appear to the general court by such return, that the sense of the people of the state has been taken, and that, in the opinion of the majority of the qualified voters in the state, present and voting at said meetings, there is a necessity for a revision of the constitution, it shall be the duty of the general court to call a convention for that purpose, otherwise the general court shall direct the sense of the people to be taken, and then proceed in the manner before mentioned. The delegates to be chosen in the same manner, and proportioned, as the representatives to the general court; *provided* that no alterations shall be made in this constitution, before the same shall be laid before the towns and unincorporated places, and approved by two thirds of the qualified voters present and voting on the subject.

Revision of constitution provided for. lxxvi, 587, 613.

*See act of December 14, 1792.

†Substituted for original section, 1793.

Question on re-
vision to be taken
every seven years.
lxxvi, 613.

[ART. 99 (100).] [And the same method of taking the sense of the people, as to a revision of the constitution, and calling a convention for that purpose, shall be observed afterwards, at the expiration of every seven years.]*

Enrollment of
constitution.

[ART. 100 (101).] This form of government shall be enrolled on parchment, and deposited in the secretary's office, and be a part of the laws of the land and printed copies thereof shall be prefixed to the books containing the laws of this state, in all future editions thereof.

*Substituted for last section of original Constitution.



ARTHUR O. BURQUE



CHARLES F. EASTMAN

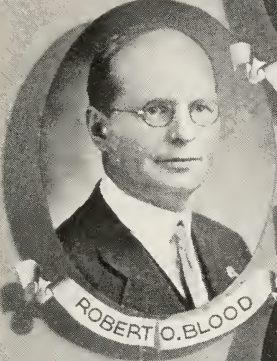

ROBERT O. BLOOD



ALLAN M. WILSON



J. VINCENT MORAN



DENIS F. MAHONEY

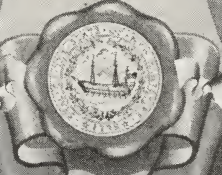

STATE

SENATE



Population of New Hampshire

NUMBER AND DISTRIBUTION OF INHABITANTS

Population of the State.—New Hampshire was one of the original thirteen States. Its population on April 1, 1930, according to the Fifteenth Census, was 465,293, which represents an increase of 22,210, or 5.0 per cent, as compared with the population on January 1, 1920. The total land area of the State, as shown in Table 3, is 9,031 square miles.* The average number of inhabitants per square mile in 1930 was 51.5, as compared with 49.1 in 1920.

Table 1 shows the population of New Hampshire from 1790, the year of the first Federal census, to 1930, together with the increase in each decade.

TABLE 1.—POPULATION OF NEW HAMPSHIRE: 1790 TO 1930

[A minus sign (—) denotes decrease]

CENSUS YEAR	Population	INCREASE OVER PRECEDING CENSUS	
		Number	Per cent
1930	465,293	22,210	5.0
1920	443,083	12,511	2.9
1910	430,572	18,984	4.6
1900	411,588	35,058	9.3
1890	376,530	29,539	8.5
1880	346,991	23,691	9.0
1870	318,300	—7,773	—2.4
1860	326,073	8,097	2.5
1850	317,976	33,402	11.7
1840	284,574	15,246	5.7
1830	269,328	25,167	10.3
1820	244,161	29,701	13.8
1810	214,460	30,602	16.6
1800	183,858	41,973	29.6
1790	141,885	—	—

* As returned with the Federal census figures, 1930. See also notes, page 54.

Counties, cities, and minor civil divisions.—In the tables which follow (Tables 2 to 6) the population of New Hampshire is shown by counties, cities, and other minor civil divisions, with some comparative figures from previous censuses.

Cities of 10,000 or more.—There are nine cities in the state which had a population of 10,000 or more in 1930. Table 2 shows for these cities the population at each census for which figures are available, together with the increase during each decade. The figures shown for the earlier censuses represent, in many cases, the population of the town prior to its incorporation as a city. Manchester, the largest city, first attained a population of 10,000 between 1840 and 1850. Rochester is the only city added to this group following the census of 1920.

TABLE 2.—POPULATION OF PRINCIPAL CITIES FROM EARLIEST CENSUS TO 1930

[A minus sign (—) denotes decrease]

CITY AND CENSUS YEAR	Population	INCREASE OVER PRECEDING CENSUS	
		Number	Per cent
Berlin:			
1930	20,018	3,914	24.3
1920	16,104	4,324	36.7
1910	11,780	2,894	32.6
1900	8,886	5,157	138.3
1890	3,729	2,585	226.0
1880	1,144	615	116.3
1870	529	96	22.2
1860	433	260	150.3
1850	173	57	49.1
1840	116	43	58.9
1830	73	—	—
Concord:			
1930	25,228	3,061	13.8
1920	22,167	670	3.1
1910	21,497	1,865	9.5
1900	19,632	2,628	15.5
1890	17,004	3,161	22.8
1880	13,843	1,602	13.1
1870	12,241	1,345	12.3
1860	10,896	2,320	27.1
1850	8,576	3,679	75.1
1840	4,897	1,177	31.6
1830	3,720	882	31.1
1820	2,838	445	18.6
1810	2,393	341	16.6
1800	2,052	305	17.5
1790	1,747	—	—
Dover:			
1930	13,573	544	4.2
1920	13,029	—218	—1.6
1910	13,247	40	0.3
1900	13,207	417	3.3
1890	12,790	1,103	9.4
1880	11,687	2,393	25.7
1870	9,294	792	9.3
1860	8,502	306	3.7
1850	8,196	1,738	26.9
1840	6,458	1,009	18.5
1830	5,449	2,578	89.9
1820	2,871	643	28.9

CITY AND CENSUS YEAR	Population	INCREASE OVER PRECEDING CENSUS	
		Number	Per cent
Dover—Continued			
1810	2,228	166	8.1
1800	2,062	64	3.2
1790	1,998	—	—
Keene:			
1930	13,794	2,584	23.1
1920	11,210	1,142	11.3
1910	10,068	903	9.9
1900	9,165	1,719	23.1
1890	7,446	662	9.8
1880	6,784	813	13.6
1870	5,971	1,651	38.2
1860	4,320	928	27.4
1850	3,392	782	30.0
1840	2,610	236	9.9
1830	2,374	479	25.3
1820	1,895	249	15.1
1810	1,646	1	0.1
1800	1,645	331	25.2
1790	1,314	—	—
Laconia:			
1930	12,471	1,574	14.4
1920	10,897	714	7.0
1910	10,183	2,141	26.6
1900	8,042	1,899	30.9
1890	6,143	2,353	62.1
1880	3,790	1,481	64.1
1870	2,309	503	27.9
1860	1,806	—	—
Manchester:			
1930	76,834	-1,550	-2.0
1920	78,384	8,321	11.9
1910	70,063	13,076	22.9
1900	56,987	12,861	29.1
1890	44,126	11,496	35.2
1880	33,630	9,094	38.6
1870	23,536	3,429	17.1
1860	20,107	6,175	44.3
1850	13,932	10,697	330.7
1840	3,235	2,358	268.9
1830	877	116	15.2
1820	761	146	23.7
1810	615	58	10.4
1800	557	195	53.9
1790	362	—	—

CITY AND CENSUS YEAR	Population	INCREASE OVER PRECEDING CENSUS	
		Number	Per cent
Nashua:			
1930	31,463	3,084	10.9
1920	28,379	2,374	9.1
1910	26,005	2,107	8.8
1900	23,898	4,587	23.8
1890	19,311	5,914	44.1
1880	13,397	2,854	27.1
1870	10,543	478	4.7
1860	10,065	4,245	72.9
1850	5,820	—234	—3.9
1840	6,054	3,640	150.8
1830	2,414	1,272	111.4
1820	1,142	93	8.9
1810	1,049	187	21.7
1800	862	230	36.4
1790	632	—	—
Portsmouth:			
1930	14,495	936	6.8
1920	13,569	2,300	20.4
1910	11,269	632	5.9
1900	10,637	810	8.2
1890	9,827	137	1.4
1880	9,690	479	5.2
1870	9,211	—124	—1.3
1860	9,335	—403	—4.1
1850	9,738	1,851	23.5
1840	7,887	—139	—1.7
1830	8,026	699	9.5
1820	7,327	393	5.7
1810	6,934	1,595	29.9
1800	5,339	619	13.1
1790	4,720	—	—
Rochester:			
1930	10,209	536	5.5
1920	9,673	805	9.1
1910	8,868	402	4.7
1900	8,466	1,070	14.5
1890	7,396	1,612	27.9
1880	5,784	1,681	41.0
1870	4,103	719	21.2
1860	3,384	378	12.6
1850	3,006	575	23.7

CITY AND CENSUS YEAR	Population	INCREASE OVER PRECEDING CENSUS	
		Number	Per cent
Rochester:—Con.:			
1840	2,431	276	12.8
1830	2,155	—316	—12.8
1820	2,471	353	16.7
1810	2,118	—528	—20.0
1800	2,646	—211	—7.4
1790	2,857	—	—

[Note. Under "New Topographic Surveys of the United States, July 1, 1931, to June 30, 1932," as reported by the Director of the Geological Survey, appears the following:

	Total area mapped to June 30, 1932 (square miles)
New Hampshire	9,302]

[Note. In March, 1934, the State Planning Board submitted the following figures as showing the actual area of the state in square miles:

	Area in square miles
New Hampshire	9,210.848
COUNTY	
Belknap	467.787
Carroll	996.866
Cheshire	711.913
Coos	1,811.861
Grafton	1,746.235
Hillsborough	881.109
Merrimack	961.900
Rockingham	705.722
Strafford	378.596
Sullivan	548.859]

Counties.—Table 3 shows the population of the 10 counties in New Hampshire from 1890 to 1930, together with the land area and the population per square mile in 1930.

TABLE 3.—AREA AND POPULATION OF COUNTIES: 1890 TO 1930

[A minus sign (—) denotes decrease]

COUNTY	Land area in square miles. 1930*	POPULATION						Per cent of increase	
		1930		1920	1910	1900	1890	1920 to 1930	1910 to 1920
		Total	Per square mile						
New Hampshire	9,031	465,293	51.5	443,083	430,572	411,588	376,530	5.0	2.9
Belknap	397	22,623	57.0	21,178	21,309	19,526	20,321	6.8	—0.6
Carroll	955	14,277	14.9	15,017	16,316	16,895	18,124	—4.9	—8.0
Cheshire	728	33,685	46.3	30,975	30,659	31,321	29,579	8.7	1.0
Cook	1,798	38,959	21.7	36,093	30,753	29,468	23,211	7.9	17.4
Grafton	1,729	42,816	24.8	40,572	41,652	40,844	37,217	5.5	—2.6
Hillsborough	895	140,165	156.6	135,512	126,072	112,640	93,247	3.4	7.5
Merrimack	932	56,152	60.2	51,770	53,335	52,430	49,435	8.5	—2.9
Rockingham	691	53,750	77.8	52,498	52,188	51,118	49,650	2.4	0.6
Strafford	379	38,580	101.8	38,546	38,951	39,337	38,442	0.1	—1.0
Sullivan	527	24,286	46.1	20,922	19,337	18,009	17,304	16.1	8.2

* With the Federal census figures, 1930. See also notes, page 54.

Minor civil divisions.—Table 4 shows the population of each county by towns, cities, and other minor civil divisions. The more thickly settled counties are divided into towns and cities, but in Carroll County there are 2 "locations" and in Coos County there are 8 "grants," 6 "purchases," 6 "townships," and 3 "locations." Of the civil divisions known as "grants" and "purchases," 7 have had no population returned at any of the last three censuses and so are omitted from the list of minor civil divisions in Table 4.

TABLE 4.—POPULATION OF COUNTIES BY MINOR CIVIL DIVISIONS:
1930, 1920, AND 1910

MINOR CIVIL DIVISION	1930	1920	1910
Belknap County	22,623	21,178	21,309
Alton town	1,261	1,221	1,348
Barnstead town	791	873	1,081
Belmont town	1,299	1,194	1,390
Center Harbor town	382	422	420
Gilford town	783	738	744
Gilmanton town	676	814	968
Laconia city	12,471	10,897	10,183
Meredith town	1,902	1,680	1,638
New Hampton town	692	708	821
Sanbornton town	654	617	850
Tilton town	1,712	2,014	1,866
Carroll County	14,277	15,017	16,316
Albany town	96	170	289
Bartlett town	1,119	1,059	1,197
Brookfield town	166	186	247
Chatham town	168	229	209
Conway town	3,217	3,102	3,413
Eaton town	210	237	380
Effingham town	352	393	558
Freedom town	390	467	542
Hart's Location	29	35	85
Jackson town	321	533	452
Madison town	535	482	507
Moultonborough town	709	758	783
Ossipee town	1,230	1,122	1,354
Sandwich town	731	1,175	928

TABLE 4.—POPULATION OF COUNTIES BY MINOR CIVIL DIVISIONS:
1930, 1920, AND 1910

MINOR CIVIL DIVISION	1930	1920	1910
Carroll County—Con.			
Tamworth town	955	945	993
Tuftonboro town	505	611	612
Wakefield town	1,186	1,335	1,543
Wolfeboro town	2,358	2,178	2,224
Cheshire County	33,685	30,975	30,659
Alstead town	616	672	711
Chesterfield town	704	601	770
Dublin town	506	408	571
Fitzwilliam town	850	962	1,148
Gilsum town	506	439	470
Harrisville town	512	559	623
Hinsdale town	1,757	1,773	1,673
Jaffrey town	2,485	2,303	1,895
Keene city	13,794	11,210	10,068
Marlborough town	1,508	1,380	1,478
Marlow town	330	401	425
Nelson town	162	171	231
Richmond town	241	306	393
Rindge town	610	643	706
Roxbury town	53	56	66
Stoddard town	113	213	257
Sullivan town	192	206	266
Surry town	198	200	213
Swanzy town	2,066	1,593	1,656
Troy town	1,267	1,444	1,331
Walpole town	2,287	2,553	2,668
Westmoreland town	745	615	758
Winchester town	2,183	2,267	2,282
Coos County*	38,959	36,093	30,753
Atkinson and Gilmanton Academy grant	1	20	1
Bean's Purchase	25		
Berlin city	20,018	16,104	11,780
Cambridge township	1	1	5
Carroll town	402	388	569
Clarksville town	215	410	271

TABLE 4.—POPULATION OF COUNTIES BY MINOR CIVIL DIVISIONS:
1930, 1920, AND 1910

MINOR CIVIL DIVISION	1930	1920	1910
Coos County—Con..			
Colebrook town	1,937	1,811	1,905
Columbia town	524	601	619
Dalton town	580	460	475
Dartmouth College Grant	17	6	7
Dix's Grant	—	—	33
Dixville township	25	24	12
Dummer town	298	266	292
Errol town	293	241	211
Erving's Location	—	31	—
Gorham town	2,763	2,734	2,155
Green's Grant	4	5	4
Jefferson town	771	960	1,061
Kilkenny township	—	2	—
Lancaster town	2,887	2,819	3,054
Martin's Location	—	4	3
Milan town	719	730	924
Millsfield township	33	45	12
Northumberland town	2,360	2,567	2,184
Odell township	—	73	—
Pinkham's Grant	9	—	—
Pittsburg town	671	*1,311	624
Randolph town	82	67	137
Shelburne town	196	178	305
Stark town	329	339	448
Stewartstown town	1,148	1,109	1,128
Stratford town	918	794	844
Success township	—	8	—
Thompson and Meserve's Purchase	2	—	4
Wentworth's Location	38	50	51
Whitefield town	1,693	1,935	1,635

*Coos.—The absence of population in any year indicates that none was returned at that census. Seven civil divisions of this county for which no population has been returned at any of the three censuses are not included in the table; these divisions are as follows: Bean's grant, Chandler's purchase, Crawford's purchase, Cutts' grant, Hadley's purchase, Low and Burbank's grant, and Sargent's purchase. Figures for Pittsburg town in 1920 include population reported for Colebrook Academy grant (15), Hubbard township (358), and Webster township (51).

TABLE 4.—POPULATION OF COUNTIES BY MINOR CIVIL DIVISIONS:
1930, 1920, AND 1910

MINOR CIVIL DIVISION	1930	1920	1910
Grafton County	42,816	40,572	41,652
Alexandria town	412	502	571
Ashland town	1,375	1,325	1,412
Bath town	785	838	978
Benton town	255	177	219
Bethlehem town	872	866	1,201
Bridgewater town	151	199	187
Bristol town	1,610	1,428	1,478
Campton town	1,184	1,028	845
Canaan town	1,301	1,236	1,408
Dorchester town	115	228	241
Easton town	132	131	226
Ellsworth town	28	30	46
Enfield town	1,325	1,577	1,448
Franconia town	514	440	504
Grafton town	539	554	641
Groton town	202	199	319
Hanover town	3,043	2,264	2,075
Haverhill town	3,665	3,406	3,498
Hebron town	197	184	213
Holderness town	644	602	652
Landaff town	469	510	526
Lebanon town	7,073	6,162	5,718
Lincoln town	1,548	1,473	1,278
Lisbon town	2,324	2,288	2,460
Littleton town	4,558	4,239	4,069
Livermore town	23	98	64
Lyman town	299	310	374
Lyme town	830	891	1,007
Monroe town	457	356	429
Orange town	99	166	176
Orford town	636	661	799
Piermont town	475	577	592
Plymouth town	2,470	2,353	2,200
Rumney town	858	911	850
Thornton town	459	477	553
Warren town	651	600	701
Waterville town	23	95	16
Wentworth town	459	507	595
Woodstock town	756	684	1,083

TABLE 4.—POPULATION OF COUNTIES BY MINOR CIVIL DIVISIONS:
1930, 1920, AND 1910

MINOR CIVIL DIVISION	1930	1920	1910
Hillsborough County .	140,165	135,512	126,072
Amherst town	1,115	868	1,060
Antrim town	1,254	1,052	1,235
Bedford town	1,326	1,118	1,110
Bennington town	552	568	690
Brookline town	511	546	501
Deering town	324	287	353
Francestown town	363	385	602
Goffstown town	3,839	2,391	2,579
Greenfield town	394	417	574
Greenville town	1,319	1,346	1,374
Hancock town	561	531	642
Hillsborough town	2,160	2,229	2,168
Hollis town	879	775	935
Hudson town	2,702	1,954	1,344
Litchfield town	286	213	255
Lyndeborough town	399	428	660
Manchester city	76,834	78,384	70,063
Mason town	254	278	325
Merrimack town	1,084	1,022	1,039
Milford town	4,068	3,783	3,939
Mont Vernon town	302	308	413
Nashua city	31,463	28,379	26,005
New Boston town	693	768	982
New Ipswich town	838	869	927
Pelham town	814	974	826
Peterborough town	2,521	2,615	2,277
Sharon town	38	21	71
Temple town	239	263	284
Weare town	1,287	1,173	1,325
Wilton town	1,724	1,546	1,490
Windsor town	22	21	24
Merrimack County ...	56,152	51,770	53,335
Allenstown town	1,549	1,213	1,457
Andover town	1,031	1,121	1,201
Boscawen town	1,359	1,260	1,240
Bow town	780	568	676
Bradford town	587	580	695
Canterbury town	505	655	680

TABLE 4.—POPULATION OF COUNTIES BY MINOR CIVIL DIVISIONS:
1930, 1920, AND 1910

MINOR CIVIL DIVISION	1930	1920	1910
Merrimack County—Con..			
Chichester town	567	507	606
Concord city	25,228	22,167	21,497
Danbury town	498	516	592
Dunbarton town	572	405	513
Epsom town	678	655	725
Franklin city	6,576	6,318	6,132
Henniker town	1,266	1,344	1,395
Hill town	468	500	556
Hooksett town	2,132	1,828	1,528
Hopkinton town	1,485	1,438	1,578
Loudon town	801	690	838
Newbury town	333	362	402
New London town	812	701	805
Northfield town	1,336	1,522	1,474
Pembroke town	2,792	2,563	3,062
Pittsfield town	2,018	1,914	2,222
Salisbury town	350	390	478
Sutton town	512	632	698
Warner town	1,062	1,051	1,226
Webster town	360	334	445
Wilmot town	495	536	614
Rockingham County ..	53,750	52,498	52,188
Atkinson town	407	413	440
Auburn town	735	652	637
Brentwood town	725	685	759
Candia town	812	780	993
Chester town	653	652	818
Danville town	406	463	517
Deerfield town	635	746	917
Derry town	5,131	5,382	5,123
East Kingston town	347	384	413
Epping town	1,672	1,276	1,649
Exeter town	4,872	4,604	4,897
Fremont town	571	519	622
Greenland town	577	623	575
Hampstead town	775	670	796
Hampton town	1,507	1,251	1,215
Hampton Falls town	481	483	552

TABLE 4.—POPULATION OF COUNTIES BY MINOR CIVIL DIVISIONS:
1930, 1920, AND 1910

MINOR CIVIL DIVISION	1930	1920	1910
Rockingham County			
<i>—Concluded</i>			
Kensington town	438	383	417
Kingston town	1,017	859	1,015
Londonderry town	1,373	1,303	1,533
New Castle town	378	728	624
Newfields town	376	470	503
Newington town	381	398	296
Newmarket town	2,511	3,181	3,348
Newton town	848	872	962
North Hampton town ...	695	677	783
Northwood town	872	891	1,059
Nottingham town	451	520	607
Plaistow town	1,366	1,368	1,173
Portsmouth city	14,495	13,569	11,269
Raymond town	1,165	1,050	1,203
Rye town	1,081	1,196	1,014
Salem town	2,751	2,318	2,117
Sandown town	229	280	380
Seabrook town	1,666	1,537	1,425
South Hampton town ...	261	230	279
Stratham town	552	542	602
Windham town	538	543	656
Strafford County . . .	38,580	38,546	38,951
Barrington town	613	616	900
Dover city	13,573	13,029	13,247
Durham town	1,217	749	823
Farmington town	2,698	2,461	2,621
Lee town	376	475	479
Madbury town	358	326	331
Middleton town	176	174	291
Milton town	1,206	1,428	1,542
New Durham town	448	462	523
Rochester city	10,209	9,673	8,868
Rollinsford town	1,409	1,701	1,836
Somersworth city	5,680	6,688	6,704
Strafford town	617	764	786

TABLE 4.—POPULATION OF COUNTIES BY MINOR CIVIL DIVISIONS:
1930, 1920, AND 1910

MINOR CIVIL DIVISION	1930	1920	1910
Sullivan County	24,286	20,922	19,337
Acworth town	471	436	536
Charlestown town	1,644	1,505	1,496
Claremont town	12,377	9,524	7,529
Cornish town	855	844	1,005
Croydon town	269	230	324
Goshen town	255	283	329
Grantham town	302	495	286
Langdon town	267	279	340
Lempster town	273	287	383
Newport town	4,659	4,109	3,765
Plainfield town	858	853	987
Springfield town	270	349	422
Sunapee town	1,040	898	1,071
Unity town	501	522	504
Washington town	245	308	360

Cities.—Table 5 shows the population of each city in New Hampshire in 1930 and 1920. These cities are arranged in alphabetical order, each followed by the name of the county in which the city is located. In Table 6 the population of these cities is presented by wards.

TABLE 5.—POPULATION OF CITIES: 1930 AND 1920

CITY	COUNTY	1930	1920
Berlin	Coos	20,018	16,104
Concord	Merrimack	25,228	22,167
Dover	Strafford	13,573	13,029
Franklin	Merrimack	6,576	6,318
Keene	Cheshire	13,794	11,210
Laconia	Belknap	12,741	10,897
Manchester	Hillsborough	76,834	78,384
Nashua	Hillsborough	31,463	28,379
Portsmouth	Rockingham	14,495	13,569
Rochester	Strafford	10,209	9,673
Somersworth	Strafford	5,680	6,688



J. FELIX DANIEL



ARTHUR J. CONNER



HAVEN DOE



WILLIAM M. COLE

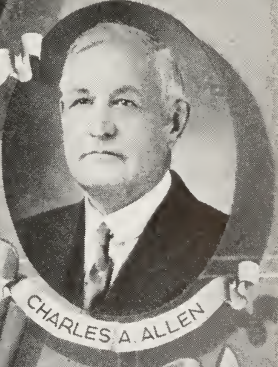

CHARLES A. ALLEN



AUSTIN L. CALEF

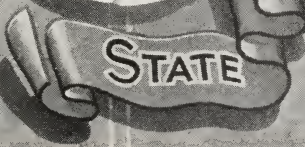

TABLE 6.—POPULATION OF CITIES BY WARDS: 1930

CITY AND WARD	1930	CITY AND WARD	1930
Berlin city	20,018	Laconia city	12,471
Ward 1	5,927	Ward 1	1,818
Ward 2	3,307	Ward 2	2,832
Ward 3	5,445	Ward 3	715
Ward 4	5,339	Ward 4	1,993
Concord city	25,228	Ward 5	2,576
Ward 1	2,345	Ward 6	2,537
Ward 2	773	Manchester city	76,834
Ward 3	1,168	Ward 1	4,278
Ward 4	4,137	Ward 2	5,759
Ward 5	2,689	Ward 3	6,005
Ward 6	5,214	Ward 4	4,861
Ward 7	4,994	Ward 5	8,216
Ward 8	1,681	Ward 6	7,264
Ward 9	2,227	Ward 7	6,753
Dover city	13,573	Ward 8	9,072
Ward 1	3,119	Ward 9	3,753
Ward 2	3,341	Ward 10	4,230
Ward 3	2,219	Ward 11	4,825
Ward 4	3,490	Ward 12	5,483
Ward 5	1,404	Ward 13	6,335
Franklin city	6,576	Nashua city	31,463
Ward 1	1,696	Ward 1	4,221
Ward 2	2,579	Ward 2	2,924
Ward 3	2,301	Ward 3	3,286
Keene city	13,794	Ward 4	2,773
Ward 1	4,209	Ward 5	3,627
Ward 2	2,590	Ward 6	3,533
Ward 3	2,375	Ward 7	3,870
Ward 4	2,147	Ward 8	4,473
Ward 5	2,473	Ward 9	2,756
		Portsmouth city.	14,495
		Ward 1	3,741
		Ward 2	4,217
		Ward 3	2,826
		Ward 4	1,656
		Ward 5	1,357
		Not allocated	
		by wards	698

TABLE 6.—POPULATION OF CITIES BY WARDS: 1930

CITY AND WARD	1930	CITY AND WARD	1930
Rochester city . .	10,209	Somersworth	
		city	5,680
Ward 1	1,303	Ward 1	840
Ward 2	1,882	Ward 2	887
Ward 3	1,419	Ward 3	1,314
Ward 4	2,148	Ward 4	1,814
Ward 5	1,576	Ward 5	825
Ward 6	1,881		

TOWNS AND WARDS AS DISTRICTED FOR ELECTION PURPOSES

TOWNS	Con- gress'l Dist.	Coun- cilor Dist.	Sen- atorial Dist.	Number of Repre- sentatives		COUNTY
				1936	1938	
Acworth	2	5	8	1	..	Sullivan
Albany	1	1	4	Carroll
Alexandria	2	1	5	1	..	Grafton
Allenstown	1	5	14	1	1	Merrimack
Alstead	2	4	10	1	1	Cheshire
Alton	1	2	6	1	1	Belknap
Amherst	2	4	12	1	1	Hillsborough
Andover	2	5	7	1	1	Merrimack
Antrim	2	4	9	1	1	Hillsborough
Ashland	2	1	5	1	1	Grafton
Atkinson	1	2	23	1	..	Rockingham
Auburn	1	3	22	1	1	Rockingham
Barnstead	1	2	6	1	1	Belknap
Barrington	1	2	21	1	1	Strafford
Bartlett	1	1	4	1	1	Carroll
Bath	2	1	3	1	1	Grafton
Bedford	1	4	14	1	1	Hillsborough
Belmont	1	2	6	1	1	Belknap
Bennington	2	4	11	..	1	Hillsborough
Benton	2	1	3	..	1	Grafton
Berlin—						
Ward 1	2	1	1	5	5	Coos
Ward 2	2	1	1	4	4	Coos
Ward 3	2	1	1	3	3	Coos
Ward 4	2	1	1	4	4	Coos
Bethlehem	2	1	2	1	1	Grafton
Boscawen	2	5	7	1	1	Merrimack
Bow	2	5	14	1	1	Merrimack
Bradford	2	5	9	..	1	Merrimack

TOWNS	Con- gress ¹ Dist.	Coun- cilor Dist.	Sen- atorial Dist.	Number of Repre- sentatives		COUNTY
				1936	1938	
Brentwood	1	2	23	1	1	Rockingham
Bridgewater	2	1	5	1	..	Grafton
Bristol	2	1	5	1	1	Grafton
Brookfield	1	2	4	1	..	Carroll
Brookline	2	4	12	..	1	Hillsborough
Campton	2	1	3	1	1	Grafton
Canaan	2	1	5	1	1	Grafton
Candia	1	3	22	1	1	Rockingham
Canterbury	1	5	7	..	1	Merrimack
Carroll	2	1	2	1	..	Coos
Center Harbor	1	5	6	1	..	Belknap
Charlestown	2	5	8	1	1	Sullivan
Chatham	1	1	4	1	..	Carroll
Chester	1	3	22	1	1	Rockingham
Chesterfield	2	4	10	1	1	Cheshire
Chichester	1	5	14	..	1	Merrimack
Claremont	2	5	8	10	10	Sullivan
Clarksville	2	1	2	1	..	Coos
Colebrook	2	1	2	2	2	Coos
Columbia	2	1	2	1	1	Coos
Concord—						
Ward 1	2	5	7	2	2	Merrimack
Ward 2	2	5	7	1	1	Merrimack
Ward 3	2	5	9	1	1	Merrimack
Ward 4	2	5	15	3	3	Merrimack
Ward 5	2	5	15	2	2	Merrimack
Ward 6	2	5	15	4	4	Merrimack
Ward 7	2	5	9	4	4	Merrimack
Ward 8	2	5	15	1	1	Merrimack
Ward 9	2	5	15	2	2	Merrimack
Conway	1	1	4	3	3	Carroll
Cornish	2	5	8	1	1	Sullivan
Croydon	2	5	8	..	1	Sullivan
Dalton	2	1	2	..	1	Coos
Danbury	2	5	7	..	1	Merrimack

TOWNS	Con- gress ¹ Dist.	Coun- cilor Dist.	Sen- atorial Dist.	Number of Repre- sentatives		COUNTY
				1936	1938	
Danville	1	2	23	1	..	Rockingham
Deerfield	1	2	22	1	1	Rockingham
Deering	2	4	9	..	1	Hillsborough
Derry	1	3	22	4	4	Rockingham
Dorchester	2	1	5	..	1	Grafton
Dover—						
Ward 1	1	2	21	3	3	Stafford
Ward 2	1	2	21	3	3	Stafford
Ward 3	1	2	21	2	2	Stafford
Ward 4	1	2	21	3	3	Stafford
Ward 5	1	2	21	1	1	Stafford
Dublin	2	4	11	..	1	Cheshire
Dummer	2	1	1	..	1	Coos
Dunbarton	2	5	14	..	1	Merrimack
Durham	1	2	21	1	1	Stafford
East Kingston	1	2	23	..	1	Rockingham
Easton	2	1	3	Grafton
Eaton	1	1	4	1	..	Carroll
Efingham	1	1	4	..	1	Carroll
Ellsworth	2	1	5	Grafton
Enfield	2	1	5	1	1	Grafton
Epping	1	2	23	1	1	Rockingham
Epsom	1	5	14	1	1	Merrimack
Errol	2	1	1	1	..	Coos
Exeter	1	2	23	4	4	Rockingham
Farmington	1	2	20	2	2	Stafford
Fitzwilliam	2	4	11	1	1	Cheshire
Francestown	2	4	9	..	1	Hillsborough
Franconia	2	1	2	..	1	Grafton
Franklin—						
Ward 1	2	5	7	1	1	Merrimack
Ward 2	2	5	7	2	2	Merrimack
Ward 3	2	5	7	2	2	Merrimack
Freedom	1	1	4	1	..	Carroll
Fremont	1	2	23	1	1	Rockingham

TOWNS	Con- gress'l Dist.	Coun- cilor Dist.	Sen- atorial Dist.	Number of Repre- sentatives		COUNTY
				1936	1938	
Gilford	1	2	6	1	1	Belknap
Gilmanton	1	2	6	1	1	Belknap
Gilsum	2	4	10	..	1	Cheshire
Goffstown	1	4	14	3	3	Hillsborough
Gorham	2	1	1	2	2	Coos
Goshen	2	5	8	1	..	Sullivan
Grafton	2	1	5	..	1	Grafton
Grantham	2	5	8	..	1	Sullivan
Greenfield	2	4	12	1	..	Hillsborough
Greenland	1	2	24	1	1	Rockingham
Greenville	2	4	12	1	1	Hillsborough
Groton	2	1	5	1	..	Grafton
Hampstead	1	2	23	1	1	Rockingham
Hampton	1	2	23	1	1	Rockingham
Hampton Falls ...	1	2	23	1	1	Rockingham
Hancock	2	4	11	1	1	Hillsborough
Hanover	2	1	5	3	3	Grafton
Harrisville	2	4	11	..	1	Cheshire
Hart's Location ...	1	1	4	Carroll
Haverhill	2	1	3	3	3	Grafton
Hebron	2	1	5	..	1	Grafton
Henniker	2	5	9	1	1	Merrimack
Hill	2	5	7	1	..	Merrimack
Hillsborough	2	4	9	2	2	Hillsborough
Hinsdale	2	4	11	1	1	Cheshire
Holderness	2	1	3	1	1	Grafton
Hollis	2	4	12	1	1	Hillsborough
Hooksett	1	3	14	2	2	Merrimack
Hopkinton	2	5	9	1	1	Merrimack
Hudson	1	4	22	2	2	Hillsborough
Jackson	1	1	4	..	1	Carroll
Jaffrey	2	4	11	2	2	Cheshire
Jefferson	2	1	2	1	1	Coos

TOWNS	Con- gress'l Dist.	Coun- cilor Dist.	Sen- atorial Dist.	Number of Repre- sentatives		COUNTY
				1936	1938	
Keene—						
Ward 1	2	4	10	4	4	Cheshire
Ward 2	2	4	10	2	2	Cheshire
Ward 3	2	4	10	2	2	Cheshire
Ward 4	2	4	10	2	2	Cheshire
Ward 5	2	4	10	2	2	Cheshire
Kensington	1	2	23	1	..	Rockingham
Kingston	1	2	23	1	1	Rockingham
Laconia—						
Ward 1	1	5	6	2	2	Belknap
Ward 2	1	5	6	2	2	Belknap
Ward 3	1	5	6	1	1	Belknap
Ward 4	1	5	6	2	2	Belknap
Ward 5	1	5	6	2	2	Belknap
Ward 6	1	5	6	2	2	Belknap
Lancaster	2	1	2	2	2	Coos
Landaff	2	1	3	1	..	Grafton
Langdon	2	5	8	..	1	Sullivan
Lebanon	2	1	5	6	6	Grafton
Lee	1	2	21	1	..	Strafford
Lempster	2	5	8	Sullivan
Lincoln	2	1	3	1	1	Grafton
Lisbon	2	1	3	2	2	Grafton
Litchfield	1	4	22	..	1	Hillsborough
Littleton	2	1	3	4	4	Grafton
Livermore	2	1	4	Grafton
Londonderry	1	3	22	1	1	Rockingham
Loudon	1	5	14	1	1	Merrimack
Lyman	2	1	3	..	1	Grafton
Lyme	2	1	5	1	1	Grafton
Lyndeborough	2	4	12	1	..	Hillsborough
Madbury	1	2	21	..	1	Strafford
Madison	1	1	4	..	1	Carroll

TOWNS	Con- gress ¹ Dist.	Coun- cilor Dist.	Sen- atorial Dist.	Number of Repre- sentatives		COUNTY
				1936	1938	
Manchester—						
Ward 1	1	3	16	4	4	Hillsborough
Ward 2	1	3	16	5	5	Hillsborough
Ward 3	1	3	17	5	5	Hillsborough
Ward 4	1	3	17	4	4	Hillsborough
Ward 5	1	3	18	7	7	Hillsborough
Ward 6	1	3	22	6	6	Hillsborough
Ward 7	1	3	18	6	6	Hillsborough
Ward 8	1	3	18	8	8	Hillsborough
Ward 9	1	3	16	3	3	Hillsborough
Ward 10	1	3	17	4	4	Hillsborough
Ward 11	1	3	18	4	4	Hillsborough
Ward 12	1	3	19	5	5	Hillsborough
Ward 13	1	3	19	5	5	Hillsborough
Marlborough	2	4	11	1	1	Cheshire
Marlow	2	4	10	..	1	Cheshire
Mason	2	4	12	..	1	Hillsborough
Meredith	1	5	6	2	2	Belknap
Merrimack	1	4	12	1	1	Hillsborough
Middleton	1	2	20	1	..	Strafford
Milan	2	1	1	1	1	Coos
Milford	2	4	12	3	3	Hillsborough
Millsfield	2	1	1	Coos
Milton	1	2	20	1	1	Strafford
Monroe	2	1	3	1	..	Grafton
Mont Vernon	2	4	12	..	1	Hillsborough
Moultonborough ...	1	1	4	1	1	Carroll
Nashua—						
Ward 1	2	4	12	4	4	Hillsborough
Ward 2	2	4	12	2	2	Hillsborough
Ward 3	2	4	13	3	3	Hillsborough
Ward 4	2	4	13	2	2	Hillsborough
Ward 5	2	4	13	3	3	Hillsborough
Ward 6	2	4	13	3	3	Hillsborough
Ward 7	2	4	13	3	3	Hillsborough
Ward 8	2	4	13	4	4	Hillsborough
Ward 9	2	4	13	2	2	Hillsborough

TOWNS	Con- gress'l Dist.	Coun- cilor Dist.	Sen- atorial Dist.	Number of Repre- sentatives		COUNTY
				1936	1938	
Nelson	2	4	10	1	..	Cheshire
New Boston	2	4	14	1	1	Hillsborough
Newbury	2	5	9	..	1	Merrimack
New Castle	1	2	24	1	..	Rockingham
New Durham	1	2	20	1	..	Strafford
Newfields	1	2	23	..	1	Rockingham
New Hampton	1	5	5	1	1	Belknap
Newington	1	2	24	..	1	Rockingham
New Ipswich	2	4	12	1	1	Hillsborough
New London	2	5	7	1	1	Merrimack
Newmarket	1	2	24	2	2	Rockingham
Newport	2	5	8	4	4	Sullivan
Newton	1	2	23	1	1	Rockingham
Northfield	1	5	7	1	1	Merrimack
North Hampton ...	1	2	23	1	1	Rockingham
Northumberland ...	2	1	2	2	2	Coos
Northwood	1	2	22	1	1	Rockingham
Nottingham	1	2	22	1	..	Rockingham
Orange	2	1	5	Grafton
Orford	2	1	5	1	1	Grafton
Ossipee	1	1	4	1	1	Carroll
Pelham	1	4	22	1	1	Hillsborough
Pembroke	1	5	14	2	2	Merrimack
Peterborough	2	4	11	2	2	Hillsborough
Piermont	2	1	3	1	..	Grafton
Pittsburg	2	1	2	1	1	Coos
Pittsfield	1	5	14	2	2	Merrimack
Plainfield	2	5	8	1	1	Sullivan
Plaistow	1	2	23	1	1	Rockingham
Plymouth	2	1	3	2	2	Grafton
Portsmouth—						
Ward 1	1	2	24	3	3	Rockingham
Ward 2	1	2	24	4	4	Rockingham
Ward 3	1	2	24	2	2	Rockingham
Ward 4	1	2	24	1	1	Rockingham
Ward 5	1	2	24	2	2	Rockingham

TOWNS	Con- gress'l Dist.	Coun- cilor Dist.	Sen- atorial Dist.	Number of Repre- sentatives		COUNTY
				1936	1938	
Randolph	2	1	1	..	1	Coos
Raymond	1	3	22	1	1	Rockingham
Richmond	2	4	11	..	1	Cheshire
Rindge	2	4	11	1	1	Cheshire
Rochester—						
Ward 1	1	2	20	1	1	Strafford
Ward 2	1	2	20	2	2	Strafford
Ward 3	1	2	20	1	1	Strafford
Ward 4	1	2	20	2	2	Strafford
Ward 5	1	2	20	1	1	Strafford
Ward 6	1	2	20	2	2	Strafford
Rollinsford	1	2	21	1	1	Strafford
Roxbury	2	4	10	Cheshire
Rumney	2	1	5	1	1	Grafton
Rye	1	2	24	1	1	Rockingham
Salem	1	3	22	2	2	Rockingham
Salisbury	2	5	9	..	1	Merrimack
Sanbornton	1	5	6	1	1	Belknap
Sandown	1	2	23	1	..	Rockingham
Sandwich	1	1	4	1	1	Carroll
Seabrook	1	2	23	1	1	Rockingham
Sharon	2	4	11	Hillsborough
Shelburne	2	1	1	1	..	Coos
Somersworth—						
Ward 1	1	2	20	1	1	Strafford
Ward 2	1	2	20	1	1	Strafford
Ward 3	1	2	20	1	1	Strafford
Ward 4	1	2	20	2	2	Strafford
Ward 5	1	2	20	1	1	Strafford
South Hampton ...	1	2	23	..	1	Rockingham
Springfield	2	5	8	Sullivan
Stark	2	1	2	..	1	Coos
Stewartstown	2	1	2	1	1	Coos
Stoddard	2	4	10	..	1	Cheshire
Strafford	1	2	20	1	1	Strafford

TOWNS	Congressional Dist.	Coun- cilor Dist.	Sen- atorial Dist.	Number of Repre- sentatives		COUNTY
				1936	1938	
Stratford	2	1	2	1	1	Coos
Stratham	1	2	24	1	1	Rockingham
Sullivan	2	4	10	1	..	Cheshire
Sunapee	2	5	8	1	1	Sullivan
Surry	2	4	10	1	..	Cheshire
Sutton	2	5	9	..	1	Merrimack
Swanzy	2	4	11	2	2	Cheshire
Tamworth	1	1	4	1	1	Carroll
Temple	2	4	12	1	..	Hillsborough
Thornton	2	1	3	1	..	Grafton
Tilton	1	5	7	1	1	Belknap
Troy	2	4	11	1	1	Cheshire
Tuftonboro	1	1	4	..	1	Carroll
Unity	2	5	8	1	1	Sullivan
Wakefield	1	2	4	1	1	Carroll
Walpole	2	4	10	2	2	Cheshire
Warner	2	5	9	1	1	Merrimack
Warren	2	1	5	1	1	Grafton
Washington	2	5	8	..	1	Sullivan
Waterville	2	1	4	Grafton
Weare	2	4	14	1	1	Hillsborough
Webster	2	5	9	1	..	Merrimack
Wentworth	2	1	5	1	..	Grafton
Wentworth's Lo- cation	2	1	1	Coos
Westmoreland	2	4	10	1	1	Cheshire
Whitefield	2	1	2	1	1	Coos
Wilmot	2	5	7	..	1	Merrimack
Wilton	2	4	12	1	1	Hillsborough
Winchester	2	4	11	2	2	Cheshire
Windham	1	3	22	1	1	Rockingham
Windsor	2	4	9	Hillsborough
Wolfeboro	1	1	4	2	2	Carroll
Woodstock	2	1	3	1	1	Grafton
Totals				418	427	

REPRESENTATIVES—PART TIME

According to the apportionment established by chapter 145, Laws of 1931, the following named towns, not having six hundred inhabitants, may elect one representative in the years indicated in the following table, those marked with an asterisk (*) not being entitled to a representative during the decade:

	1932	1934	1936	1938	1940
Number of Representatives in Acworth	1	.	1	.	1
*Albany
Alexandria	1	.	1	.	1
Atkinson	1	.	1	.	1
Bennington	1	1	.	1	1
Benton	1	.	1	.
Bradford	1	1	.	1	1
Bridgewater	1	.	.
Brookfield	1	.	.
Brookline	1	1	.	1	1
Canterbury	1	1	.	1	1
Carroll	1	.	1	.	1
Center Harbor	1	.	1	.	1
Chatham	1	.	.
Chichester	1	1	.	1	1
Clarksville	1	.	.
Columbia	1	1	1	1
Croydon	1	.	1	.
Dalton	1	1	.	1	1
Danbury	1	1	.	1	1
Danville	1	.	1	.	1
Deering	1	.	1	.
Dorchester	1	.
Dublin	1	1	.	1	1
Dummer	1	.	1	.
Dunbarton	1	1	.	1	1
East Kingston	1	.	1	.
Easton	1	.	.	.

	1932	1934	1936	1938	1940
Number of					
Representatives in					
Eaton	1	.	.
Effingham	1	.	1	.
*Ellsworth
Errol	1	.	1	.	.
Francestown	1	.	1	1
Franconia	1	1	.	1	1
Freedom	1	.	1	.	1
Fremont	1	1	1	1
Gilsum	1	1	.	1	1
Goshen	1	.	1
Grafton	1	1	.	1	1
Grantham	1	.	1	.
Greenfield	1	.	1	.	1
Greenland	1	1	1	1	.
Groton	1	.	.
Hampton Falls	1	1	1	1	.
Hancock	1	1	1	1
Harrisville	1	1	.	1	1
*Hart's Location
Hebron	1	.
Hill	1	.	1	.	1
Jackson	1	.	1	.
Kensington	1	.	1	.	1
Landaff	1	.	1	.	1
Langdon	1	.	.	1	.
Lee	1	.	1	.	1
Lempster	1	.	.	1
Litchfield	1	.	1	.
*Livermore
Lyman	1	.	1	.
Lyndeborough	1	.	1	.	1
Madbury	1	.	1	.
Madison	1	1	.	1	1
Marlow	1	.	1	.
Mason	1	.	1	.
Middleton	1	.	.
*Millsfield
Monroe	1	.	1	.	1

	1932	1934	1936	1938	1940
Number of					
Representatives in Mont Vernon	1	.	1	.
Nelson	1	.	.
Newbury	1	.	1	.
New Castle	1	.	1	.	1
New Durham	1	.	1	.	1
Newfields	1	.	1	1
Newington	1	.	1	1
Nottingham	1	.	1	.	1
*Orange
Piermont	1	.	1	.	1
Randolph	1	.
Richmond	1	.	1	.
*Roxbury
Salisbury	1	.	1	.
Sandown	1	.	.
*Sharon
Shelburne	1	.	.
South Hampton	1	.	1	.
Springfield	1	.	.	.	1
Stark	1	.	1	.
Stoddard	1	.
Stratham	1	1	1	1
Sullivan	1	.	.
Surry	1	.	.
Sutton	1	1	.	1	1
Temple	1	.	.
Thornton	1	.	1	.	1
Tuftonboro	1	1	.	1	1
Unity	1	1	1	1
Washington	1	.	1	.
*Waterville
Webster	1	.	1	.	1
Wentworth	1	.	1	.	1
*Wentworth's Loca- tion
Wilmot	1	1	.	1	1
Windham	1	1	1	1	.
*Windsor

UNINCORPORATED PLACES

Coos County

Atkinson and Gilmanton	Hadley's Purchase
Academy Grant	Kilkenny
Bean's Grant	Low and Burbank's Grant
Bean's Purchase	Martin's Location
Cambridge	Odell
Chandler's Purchase	Pinkham's Grant
Crawford's Purchase	Sargent's Purchase
Cutts' Grant	Second College Grant
Dix's Grant	Success
Dixville	Thompson and Meserve's Pur-
Erving's Grant or Location	chase
Green's Grant	

Carroll County

Hale's Location

STATE EMBLEMS

Sections 1 and 4 of Chapter 8 of the Public Laws of New Hampshire were amended by Chapter 133 of the Laws of 1931, so that said Chapter 8 now reads as follows:

STATE EMBLEMS

1. **Flag.** The state flag shall be of the following color and design: The body or field shall be blue and shall bear upon its center in suitable proportion and colors a representation of the state seal; the seal shall be surrounded by a wreath of laurel leaves with nine stars interspersed. When used for military purposes the flag shall conform to the regulations of the United States.

2. **When Displayed.** It shall be displayed above the state house whenever the legislature is in session and during meetings of the governor and council when expedient, and upon such other occasions as the governor may designate.

3. **Flower.** The purple lilac, *Syringa vulgaris*, is the state flower of New Hampshire.

4. **Seal.** The seal of the state shall be two inches in diameter, circular, with the following detail and no other: A field crossed by a straight horizon line of the sea, above the center of the field; concentric with the field the rising sun, exposed above the horizon about one third of its diameter, the field encompassed with laurel; across the field for the full width within the laurel a broad-side view of the frigate Raleigh, on the stocks; the ship's bow dexter and higher than the stern; the three lower masts shown in place, together with the fore, main and mizzen tops, shrouds and mainstays; an ensign staff at the stern flies the United States flag authorized by act of Congress June 14, 1777; a jury staff on the mainmast and another on the foremast each flies a pennant; flags and pennants are streaming to the dexter side; the hull is shown without a rudder; below the ship the field is divided into land and





water by a double diagonal line whose highest point is sinister; no detail is shown anywhere on the water, nor any on the land between the water and the stocks except a granite boulder on the dexter side; encircling the field is the inscription, SEAL . OF . THE . STATE . OF . NEW HAMPSHIRE, the words separated by round periods, except between the parts of New Hampshire; at the lowest point of the inscription is the date 1776, flanked on either side by a five-pointed star, which group separates the beginning and end of the inscription; the whole form and design to be as follows:

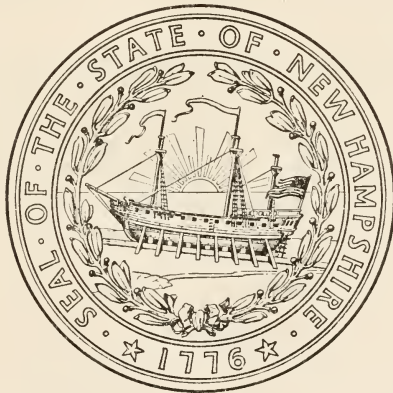

OFFENSES AGAINST THE NATIONAL AND STATE FLAGS

(Chapter 381, Public Laws.)

1. Marking Flags, etc. No person shall in any manner, for exhibition or display, place or cause to be placed any inscription, design, device, symbol, name, advertisement, words, character marks or notice whatever upon the national flag, or upon any flag, standard, color or ensign of the United States, or upon the flag of this state, or upon any state flag or ensign of any other state, or upon any flag or ensign evidently purporting to be either of said flags, standards, colors or ensigns.

2. Affixing to Flags, etc. No person shall in any manner append, annex or affix, or cause the same to be done, to any such flag, standard, color or ensign, any inscription, design, device, symbol, name, advertisement, words, marks or notice whatever, or exhibit or display, or cause to be exhibited or displayed, any such flag, standard, color or ensign or any flag or ensign evidently purporting to be either of the same, upon which shall in any manner be placed, attached, annexed or affixed any inscription, design, device, symbol, name, advertisement, words, marks or notice whatever.

3. Using as Advertisement. No person shall expose, or cause to be exposed, to public view, manufacture, sell, expose for sale, give away or have in possession for sale or to give away or for use for any purpose, any article or substance, being an article of merchandise or a receptacle of merchandise or article or thing for carrying or transporting merchandise, upon which shall have been printed, painted, attached or otherwise placed a representation of any such flag, standard, color or ensign, to advertise, call attention to, decorate, mark or distinguish the article or substance.

4. Mutilation, etc. No person shall publicly mutilate, trample upon, defile, deface or cast contempt upon, either by words or acts, any of said flags, standards, colors or ensigns, whether the same are public or private property.

5. Penalty. Whoever violates any of the foregoing provisions shall be fined not more than fifty dollars, or imprisoned not more than thirty days, or both.

6. Exceptions. Flags, standards, colors or ensigns, the property of, or used in the service of, the United States or of this state, may have inscriptions, names, actions, words, marks or symbols placed thereon, pursuant to law or authorized regulations.

Display of Foreign Flags

7. Regulation. It shall not be lawful to display the flag of any foreign country upon any state, county or municipal buildings; provided, that whenever any foreigners shall become the guests of the United States, the state or any city, upon public proclamation by the governor or the mayor of such city, the flag of the country of which such public guest shall be a citizen may be displayed upon such public buildings.

8. Penalty. If any person shall violate any of the provisions of the preceding section he shall be fined not more than one hundred dollars, or imprisoned not more than one year, or both.

STATE NICKNAMES AND FLOWERS

STATE	NICKNAME	FLOWER
Alabama	Cotton State	Goldenrod
Arizona		Sequoia cactus
Arkansas	Bear State	Apple blossom
California	Golden State	Poppy
Colorado	Centennial State	Columbine
Connecticut	Nutmeg State	Mountain laurel
Delaware	Blue Hen State	Peach blossom
Florida	Peninsula State	Orange blossom
Georgia	Cracker State	Cherokee rose
Idaho		Syringa
Illinois*	Sucker State	Violet
Indiana	Hoosier State	Carnation
Iowa	Hawkeye State	Wild rose
Kansas	Sunflower State	Sunflower
Kentucky	Blue Grass State	Trumpet vine
Louisiana	Pelican State	Magnolia
Maine	Pine Tree State	Pine cone
Maryland	Old Line State	Blackeyed Susan
Massachusetts	Bay State	Mayflower
Michigan	Wolverine State	Apple blossom
Minnesota	Gopher State	Moccasin
Mississippi	Bayou State	Magnolia
Missouri		Goldenrod
Montana	Stub Toe State	Bitter root
Nebraska		Goldenrod
Nevada	Silver State	Sagebush
New Hampshire	Granite State	Purple lilac
New Jersey	Jersey Blue State	Sugar maple (tree)
	Garden State	Violet
New York	Empire State	Rose
North Carolina	Old North State	Daisy
North Dakota	Flickertail State	Wild prairie rose
Ohio	Buckeye State	Scarlet carnation
Oklahoma		Mistletoe
Oregon	Beaver State	Oregon grape
Pennsylvania	Keystone State	
Rhode Island	Little Rhody	Violet
South Carolina	Palmetto State	
South Dakota	Sunshine State	Pasque flower
Tennessee	Big Ben State	
Texas	Lone Star State	Bluebonnet
Utah		Sego lily
Vermont	Green Mountain State	Red clover
Virginia	The Old Dominion	Dogwood
Washington	Evergreen State	Phododendron
West Virginia	The Panhandle	Phododendron
Wisconsin	Badger State	Violet
Wyoming		Indian paintbrush

NOTE—Only nicknames that are well known and State flowers officially adopted or commonly accepted are given in the foregoing list.

*Native State tree, the Native oak.

PRESIDENTIAL
PRIMARY

PRESIDENTIAL PRIMARY, 1936

A Presidential Primary was held March 10, 1936, for the choice of delegates to the national conventions which were held by the Republican party at Cleveland, Ohio, the second week in June, and by the Democratic party at Philadelphia, Pennsylvania, the fourth week in June.

The Republicans elected seven delegates at large and the Democrats had eight delegates at large. Each party sent the customary two delegates from each of the two congressional districts.

The following summary shows the names of the candidates for delegates at large, their alternates, district delegates and their alternates, with the number of votes for each and the person, if any, to whom each was pledged. The persons elected are designated by asterisks.

REPUBLICAN PRIMARY

For Delegates at Large:

*H. Styles Bridges, Concord	32,992
*Robert P. Burroughs, Manchester	16,509
*Charles E. Carroll, Laconia	14,701
Eliot A. Carter, Nashua	13,105
*Thomas P. Cheney, Laconia	17,880
Harold K. Davison, Woodsville	14,424
Milan A. Dickinson, Swanzey	7,847
James A. Hanley, Franklin	7,619
Edwin Gordon Lawrence, Concord	7,703
John R. McLane, Manchester	11,769
Sarah M. Mercer, Nashua	9,935
Joseph Moore, Canaan	5,603
*George H. Moses, Concord	28,949
Lois Lyman Patten, Concord	12,008
*Huntley N. Spaulding, Rochester	27,404
*Charles W. Tobey, Temple	26,323

For Alternate Delegates at Large:

*Robert P. Booth, Bedford	22,449
*Clarence M. Damon, Fitzwilliam	22,058
*Charles E. Greenman, Hampton	22,009
*John A. Muehling, Manchester	22,203
*Conrad E. Snow, Rochester	22,520
*Esther H. Toland, Concord	22,061
*Robert W. Upton, Concord	23,341

First District,

For District Delegates:

*Charles M. Dale, Portsmouth	11,166
*Arthur B. Jenks, Manchester	11,418
Jeremy R. Waldron, Portsmouth	10,122

For Alternate District Delegates:

*Burnham B. Davis, Conway	11,512
*Thomas C. Hill, Laconia	11,626

Second District,

For District Delegates:

L. Lynn Cutler, Berlin	4,280
Ada E. Hamlin, Charlestown	2,468
*Charles W. Howard, Concord	7,229
*James C. MacLeod, Littleton	5,632
Joseph B. Perley, Lebanon	4,449
James P. Richardson, Hanover	5,379
Neil Tolman, Nashua	4,130

For Alternate District Delegates:

*John B. Eames, Littleton	8,923
*George H. Rolfe, Concord	9,723
Foster Stearns, Hancock	7,609

DEMOCRATIC PRIMARY

For Delegates at Large:

*Emile L. Bernard, Manchester (Pledged to Roosevelt).....	11,159
*Amos N. Blandin, Bath (Pledged to Roosevelt)	13,003
*James A. Broderick, Manchester (Pledged to Roosevelt).....	13,276
Wilfred G. Chevrette, Manchester (Pledged to Roosevelt)....	6,141
Joseph A. Coutremarsh, Lebanon (Pledged to Coutremarsh)..	3,108
*William H. Craig, Manchester (Pledged to Roosevelt).....	13,655
Mary Carey Dondero, Portsmouth (Pledged to Roosevelt)....	8,293
*Samuel T. Ladd, Portsmouth (Pledged to Roosevelt)	11,126
Edward A. Lambert, Manchester (Pledged to Roosevelt).....	8,722
Ernest J. Labrie, Lebanon (Pledged to Coutremarsh).....	3,586
*Henri T. Ledoux, Nashua (Pledged to Roosevelt).....	15,752
*Henry M. Moffett, Berlin (Pledged to Roosevelt)	12,604
*James J. Powers, Manchester (Pledged to Roosevelt)	15,133
Eaton D. Sargent, Nashua (Unpledged)	3,573
Philip R. Sherman, Hanover (Unpledged)	2,617
Laura M. Trudel, Derry (Pledged to Roosevelt).....	9,776

For Alternate Delegates at Large:

*David M. Amacker, Hanover (Pledged to Roosevelt).....	11,528
*Samuel F. Griffin, Portsmouth (Pledged to Roosevelt).....	11,764
*Alfred Houle, Claremont (Pledged to Roosevelt).....	12,978
*Robert C. Murchie, Concord (Pledged to Roosevelt).....	12,103
*Fortunat E. Normandin, Laconia (Pledged to Roosevelt).....	12,855
*Robert H. Sanderson, Pittsfield (Pledged to Roosevelt).....	11,414
*Harry W. Smith, Durham (Pledged to Roosevelt).....	12,408
*John E. Tobin, Manchester (Pledged to Roosevelt).....	13,023

First District,

For District Delegates:

Edward P. Bickford, Manchester (Pledged to Roosevelt).....	1,955
*Damase Caron, Manchester (Pledged to Roosevelt).....	7,462
Thomas A. Carr, Manchester (Pledged to Roosevelt).....	1,668
Alfred J. Dumas, Manchester (Pledged to Roosevelt).....	1,992
Romeo J. Durocher, Manchester (Pledged to Roosevelt).....	768
Napoleon J. Dyer, Laconia (Pledged to Coutremarsh).....	567
John S. Hurley, Manchester (Unpledged).....	1,586
Arthur J. Rutledge, Portsmouth (Unpledged)	879
*John J. Sheehan, Manchester (Pledged to Roosevelt).....	7,289

For Alternate District Delegates:

*Austin L. Calef, Barrington (Pledged to Roosevelt).....	7,158
*Edmund R. Fay, Portsmouth (Pledged to Roosevelt)	7,150

Second District,

For District Delegates:

*John J. Condon, Newport (Pledged to Roosevelt).....	5,102
*Daniel J. Hagerty, Nashua (Pledged to Roosevelt).....	4,749
John F. O'Malley, Berlin (Pledged to Roosevelt).....	4,288

For Alternate District Delegates:

*Irving A. Hinkley, Lancaster (Pledged to Roosevelt).....	5,177
*Ruth Ralph, Franklin (Pledged to Roosevelt).....	5,113

PRESIDENTIAL PRIMARY—Continued

ROCKINGHAM COUNTY Republican	Delegates at Large							
	Bridges	Burroughs	Carroll	Carter	Cheney	Davison	Dickinson	Hanley
Atkinson	98	52	31	48	39	26	29	12
Auburn	108	70	91	30	44	46	10	23
Brentwood	39	48	26	28	37	19	12	11
Candia	126	124	75	53	61	36	28	28
Chester	118	130	75	71	88	55	41	23
Danville	92	85	61	76	47	28	48	23
Deerfield	91	64	41	24	45	25	24	25
Derry	674	407	456	394	249	220	143	165
East Kingston	51	39	19	24	30	21	6	6
Epping	124	103	58	41	31	24	21	23
Exeter	792	670	316	298	588	349	234	228
Fremont	48	35	15	16	40	20	17	16
Greenland	35	29	14	19	17	23	15	9
Hampstead	131	69	45	51	57	75	64	39
Hampton	365	182	144	135	190	145	115	82
Hampton Falls	64	46	22	36	32	19	31	14
Kensington	30	26	16	14	15	4	7	7
Kingston	189	115	92	61	89	75	73	46
Londonderry	176	107	76	81	59	74	33	50
New Castle	32	14	13	17	10	9	8	6
Newfields	98	64	33	25	30	19	18	20
Newington	55	31	11	12	27	8	19	3
Newmarket	79	57	32	27	45	21	12	16
Newton	234	104	43	87	109	41	28	38
North Hampton	124	56	42	37	34	25	22	25
Northwood	190	91	91	54	107	43	42	27
Nottingham	68	38	32	15	42	14	19	10
Plaistow	226	91	65	88	71	47	47	45
Portsmouth—								
Ward 1	81	37	30	27	38	15	14	24
Ward 2	245	152	77	79	156	88	59	83
Ward 3	74	32	25	19	38	22	14	19
Ward 4	67	42	33	32	33	18	15	20
Ward 5	28	26	12	10	29	1	1	11
Raymond	144	100	74	37	61	36	32	25
Rye	154	66	70	56	69	35	34	32
Salem	282	206	69	58	192	42	35	21
Sandown	54	24	23	14	20	12	16	3
Seabrook	62	38	37	29	27	17	20	6
South Hampton	30	17	13	13	11	3	7	3
Stratham	52	33	18	29	17	6	10	8
Windham	126	54	36	58	58	27	22	19
Totals	5856	3774	2552	2323	2982	1833	1445	1294

ROCKINGHAM COUNTY Republican	Delegates at Large—Continued							
	Lawrence	McLane	Mercer, Sarah M.	Moore	Moses	Patten, Lois Lyman	Spaulding	Tobey
Atkinson	20	24	22	11	65	27	72	61
Auburn	15	65	24	13	75	12	72	72
Brentwood	14	10	9	4	36	18	45	42
Candia	35	85	26	22	114	33	92	98
Chester	32	60	37	22	110	44	108	104
Danville	32	47	34	17	79	45	95	77
Deerfield	26	34	21	16	89	40	66	78
Derry	172	368	297	174	552	196	454	487
East Kingston	10	10	11	7	53	22	44	34
Epping	17	36	16	8	111	74	104	106
Exeter	248	316	235	115	646	304	700	518
Fremont	11	21	12	8	39	15	55	33
Greenland	9	13	8	3	35	15	32	26
Hampstead	43	48	38	34	117	77	91	70
Hampton	119	116	99	58	301	99	324	287
Hampton Falls	18	18	28	9	58	24	69	54
Kensington	9	6	10	2	30	8	25	25
Kingston	61	61	48	34	175	78	145	125
Londonderry	55	109	62	41	168	62	143	144
New Castle	15	9	5	10	35	6	30	19
Newfields	43	47	38	31	101	34	95	75
Newington	13	11	16	8	51	26	45	32
Newmarket	28	41	26	23	77	20	74	68
Newton	55	53	74	32	121	42	155	111
North Hampton	38	76	47	36	118	58	119	96
Northwood	51	93	93	54	160	66	177	150
Nottingham	11	29	55	23	71	46	75	47
Plaistow	81	60	108	72	196	98	181	151
Portsmouth—								
Ward 1	16	19	14	14	67	23	67	51
Ward 2	34	78	41	30	220	97	244	156
Ward 3	15	26	19	7	68	22	79	54
Ward 4	19	21	19	10	66	19	65	52
Ward 5	4	4	5	9	34	28	33	30
Raymond	25	56	41	40	147	52	132	131
Rye	40	41	35	35	160	69	153	104
Salem	35	41	41	36	281	211	257	247
Sandown	10	11	12	9	42	20	43	35
Seabrook	18	10	12	21	88	29	66	48
South Hampton	5	3	10	3	21	13	24	22
Stratham	9	12	5	6	35	23	49	43
Windham	34	22	41	11	72	43	69	80
Totals	1545	2210	1794	1118	5084	2238	4968	4243

STRAFFORD COUNTY Republican	Delegates at Large— <i>Continued</i>							
	Bridges	Burroughs	Carroll	Carter	Cheney	Davison	Dickinson	Hanley
Barrington	59	70	24	13	69	13	23	15
Dover—								
Ward 1	65	39	63	33	48	30	32	26
Ward 2	60	40	52	34	37	24	14	11
Ward 3	97	47	53	41	59	26	29	32
Ward 4	89	67	54	81	48	26	17	16
Ward 5	10	8	11	5	3	5	..	4
Durham	125	64	40	75	54	63	69	38
Farmington	341	161	158	123	167	93	50	52
Lee	20	8	17	10	7	6	6	8
Madbury	30	17	12	15	11	4	10	9
Middleton	23	2	10	3	4	2	2	4
Milton	112	39	41	13	38	37	14	17
New Durham	42	20	17	17	22	7	7	6
Rochester—								
Ward 1	33	16	21	8	23	15	10	6
Ward 2	55	34	17	14	37	24	3	2
Ward 3	39	22	12	12	28	15	4	8
Ward 4	22	13	11	9	15	7	3	2
Ward 5	76	55	27	20	60	45	14	12
Ward 6	94	64	26	23	71	39	18	10
Rollinsford	137	75	60	62	57	57	36	17
Somersworth—								
Ward 1	28	20	12	16	20	9	6	4
Ward 2	18	11	18	9	18	8	5	1
Ward 3	11	3	9	1	4	4	3	1
Ward 4	7	6	7	5	5	4	1	1
Ward 5	1	1	2	2	1	1	1	1
Strafford	127	75	44	52	66	31	21	21
Totals	1721	977	818	696	972	595	398	324

STRAFFORD COUNTY Republican	Delegates at Large—Continued							
	Lawrence	McLane	Mercer, Sarah M.	Moore	Moses	Patten, Lois Lyman	Spaulding	Tobey
Barrington	11	15	19	5	51	49	63	55
Dover—								
Ward 1	18	29	17	16	93	13	71	58
Ward 2	15	16	23	16	85	20	70	53
Ward 3	26	46	30	16	147	22	109	77
Ward 4	25	32	15	11	113	22	97	74
Ward 5	4	2	2	2	17	1	10	10
Durham	33	36	32	19	80	23	116	104
Farmington	74	66	63	104	363	117	369	282
Lee	11	11	11	7	29	10	23	21
Madbury	12	15	12	5	24	12	25	25
Middleton	11	8	19	8	22	16	23	9
Milton	33	38	26	14	96	24	129	85
New Durham	20	18	25	12	38	11	45	34
Rochester—								
Ward 1	10	10	5	1	33	10	37	27
Ward 2	8	11	9	7	43	23	56	35
Ward 3	5	6	9	3	37	21	39	20
Ward 4	3	6	5	1	19	6	23	22
Ward 5	6	14	8	5	78	32	85	57
Ward 6	20	26	15	8	104	42	119	69
Rollinsford	29	36	50	33	102	34	141	107
Somersworth—								
Ward 1	6	9	10	2	25	3	35	27
Ward 2	1	2	12	1	27	14	26	19
Ward 3	3	2	1	11	2	10	7
Ward 4	2	2	..	2	2	1	6
Ward 5	1	1	1	1	1	1	1
Strafford	21	21	56	25	93	50	133	115
Totals	402	479	478	323	1733	580	1856	1399

BELKNAP COUNTY Republican	Delegates at Large—Continued							
	Bridges	Burroughs	Carroll	Carter	Cheney	Davison	Dickinson	Hanley
Alton	223	103	207	80	181	74	46	40
Barnstead	114	49	56	43	79	41	29	26
Belmont	113	52	93	40	120	46	22	59
Center Harbor	27	17	23	11	34	17	7	3
Gilford	81	16	59	35	96	35	17	29
Gilmanton	90	30	85	26	88	49	22	32
Laconia—								
Ward 1	147	78	144	46	197	102	42	62
Ward 2	131	39	113	44	155	74	22	54
Ward 3	113	40	109	37	129	63	11	44
Ward 4	246	88	230	70	310	152	46	84
Ward 5	237	72	222	73	260	132	36	82
Ward 6	318	116	264	122	372	197	45	105
Meredith	257	73	182	83	248	126	37	85
New Hampton	134	30	94	21	116	53	21	44
Sanbornton	67	35	37	16	59	17	6	35
Tilton	97	43	56	25	79	42	15	53
Totals	2395	881	1974	772	2523	1220	424	837

BELKNAP COUNTY Republican	Delegates at Large—Continued							
	Lawrence	McLane	Mercer, Sarah M.	Moore	Moses	Patten, Lois Lyman	Spaulding	Tobey
Alton	56	53	39	41	195	52	175	137
Barnstead	18	22	15	15	77	31	83	66
Belmont	20	24	22	14	76	25	83	90
Center Harbor	6	4	5	1	37	8	23	17
Gilford	15	15	23	9	60	24	66	57
Gilmanton	36	35	30	22	87	20	68	61
Laconia—								
Ward 1	34	42	42	20	125	53	139	103
Ward 2	21	35	29	13	113	32	110	74
Ward 3	25	27	29	15	117	40	104	81
Ward 4	25	68	49	28	219	82	230	158
Ward 5	28	35	55	46	210	78	208	165
Ward 6	50	76	41	47	269	116	283	263
Meredith	62	80	81	43	255	66	223	185
New Hampton	43	49	47	45	124	31	122	106
Sanbornton	8	11	20	13	52	22	62	51
Tilton	9	17	16	9	76	17	88	80
Totals	456	593	543	381	2092	697	2067	1694

CARROLL COUNTY Republican	Delegates at Large—Continued							
	Bridges	Burroughs	Carroll	Carter	Cheney	Davison	Dickinson	Hanley
Albany	12	7	7	5	7	5	5	2
Bartlett	53	20	20	11	39	39	7	9
Brookfield	32	29	17	15	27	11	8	6
Chatham	12	12	4	2	6	5	2	5
Conway	400	218	248	190	198	192	72	115
Eaton	25	16	5	10	9	8	3	8
Effingham	81	16	22	15	67	59	11	10
Freedom	68	18	20	10	57	49	10	8
Hart's Location	3	..	1	2	..	1
Jackson	21	16	7	15	6	11	8	4
Madison	55	34	15	21	34	9	2	13
Moultonborough	114	24	78	20	93	35	17	21
Ossipee	287	73	104	30	201	148	23	21
Sandwich	112	71	89	24	92	48	29	18
Tamworth	262	75	107	54	150	132	18	26
Tuftonboro	113	60	75	38	93	27	12	21
Wakefield	180	126	39	50	121	100	20	18
Wolfeboro	381	215	103	129	313	206	43	34
Totals	2211	1030	961	641	1513	1085	290	339

CARROLL COUNTY Republican	Delegates at Large—Continued							
	Lawrence	McLane	Mercer, Sarah M.	Moore	Moses	Patten, Lois Lyman	Spaulding	Tobey
Albany	3	3	2	3	8	1	6	2
Bartlett	8	7	14	6	46	25	49	51
Brookfield	8	12	4	6	33	6	33	16
Chatham	4	3	2	2	9	4	9	6
Conway	127	101	105	65	385	110	348	284
Eaton	10	5	7	2	19	9	18	13
Efingham	10	10	12	8	79	55	89	70
Freedom	8	7	5	5	66	52	67	59
Hart's Location	2	2	..	3	1	3	3
Jackson	4	4	5	6	20	4	14	12
Madison	13	14	26	9	38	14	48	42
Moultonborough	37	34	45	22	107	30	91	85
Ossipee	16	22	51	49	257	164	284	227
Sandwich	18	21	28	13	138	54	109	91
Tamworth	28	27	24	27	192	142	234	185
Tuftonboro	19	28	65	10	113	32	130	96
Wakefield	20	15	15	10	139	90	160	91
Wolfeboro	38	85	174	12	284	29	339	299
Totals	371	400	586	255	1936	822	2031	1632

MERRIMACK COUNTY Republican	Delegates at Large—Continued							
	Bridges	Burroughs	Carroll	Carter	Clency	Davison	Dickinson	Hanley
Allenstown	40	24	14	14	29	14	6	9
Andover	68	34	42	19	34	32	8	44
Boscawen	79	36	38	17	47	29	24	35
Bow	55	43	22	20	25	20	6	13
Bradford	68	45	39	18	44	27	18	12
Canterbury	77	50	55	30	47	19	16	37
Chichester	98	41	56	26	58	29	16	15
Concord—								
Ward 1	78	30	35	20	38	53	41	24
Ward 2	113	34	15	24	44	12	24	21
Ward 3	83	23	15	25	41	31	33	12
Ward 4	378	158	57	124	220	95	69	70
Ward 5	267	112	48	89	169	105	64	50
Ward 6	199	85	42	73	130	75	50	39
Ward 7	331	112	62	109	201	119	81	44
Ward 8	35	9	20	14	27	13	7	17
Ward 9	67	28	18	15	44	25	14	8
Danbury	77	33	42	8	60	51	11	60
Dunbarton	107	74	36	31	61	47	30	26
Epsom	53	25	24	12	28	28	19	10
Franklin—								
Ward 1	66	18	36	14	47	28	11	74
Ward 2	44	11	14	12	29	18	5	45
Ward 3	156	70	37	42	83	43	7	169
Henniker	108	28	41	33	40	49	31	21
Hill	52	15	25	14	19	11	19	41
Hooksett	162	127	93	56	72	65	55	50
Hopkinton	223	64	90	52	87	111	49	62
Loudon	120	30	89	29	57	36	21	48
Newbury	42	21	26	13	23	16	8	10
New London	111	59	38	43	56	30	14	30
Northfield	127	37	89	12	95	32	9	60
Pembroke	193	99	78	61	101	51	28	24
Pittsfield	193	113	90	74	95	51	32	32
Salisbury	22	12	17	5	7	8	2	23
Sutton	32	12	9	14	15	15	6	5
Warner	198	84	82	62	92	76	23	47
Webster	48	14	18	4	19	14	3	16
Wilmot	80	35	44	27	41	34	11	40
Totals	4250	1845	1596	1255	2325	1512	871	1343

MERRIMACK COUNTY Republican	Delegates at Large—Continued							
	Lawrence	McLane	Mercer, Sarah M.	Moore	Moses	Patten, Lois Lyman	Spaulding	Tobey
Allenstown	17	13	8	3	35	11	30	29
Andover	9	15	9	3	67	11	43	47
Boscawen	22	13	14	9	66	22	70	62
Bow	29	9	6	6	45	22	43	48
Bradford	29	15	11	6	63	18	50	56
Canterbury	36	16	17	10	58	31	65	62
Chichester	47	19	17	10	91	28	80	69
Concord—								
Ward 1	41	25	23	10	77	25	57	63
Ward 2	37	19	13	7	65	48	66	63
Ward 3	40	19	12	4	88	42	74	55
Ward 4	146	126	49	20	323	181	315	277
Ward 5	114	108	24	15	238	150	217	176
Ward 6	100	63	36	9	199	103	160	139
Ward 7	167	107	107	15	257	205	270	276
Ward 8	25	16	18	10	38	17	30	25
Ward 9	25	25	5	4	61	43	57	48
Danbury	16	16	14	20	69	24	54	53
Dunbarton	40	54	22	14	81	41	79	85
Epsom	24	19	17	2	50	21	48	51
Franklin—								
Ward 1	11	19	16	10	66	27	64	58
Ward 2	8	7	15	4	41	19	42	36
Ward 3	16	43	55	15	121	49	126	107
Henniker	22	46	42	17	103	52	86	103
Hill	9	10	12	6	29	9	25	36
Hooksett	67	141	46	25	163	45	130	153
Hopkinton	117	72	53	52	198	105	174	184
Loudon	70	37	29	31	133	69	97	82
Newbury	6	12	6	13	41	20	36	36
New London	11	23	30	14	101	78	98	97
Northfield	26	57	37	24	103	33	91	89
Pembroke	78	69	37	23	174	78	162	140
Pittsfield	64	41	65	46	187	67	184	191
Salisbury	2	5	7	3	20	3	19	23
Sutton	5	5	9	3	22	14	30	29
Warner	67	21	36	20	135	99	168	162
Webster	14	16	10	6	50	20	36	37
Wilmet	14	13	17	22	61	20	58	63
Totals	1571	1334	944	511	3719	1850	3434	3310

HILLSBOROUGH COUNTY Republican	Delegates at Large—Continued							
	Bridges	Burroughs	Carroll	Carter	Cheney	Davison	Dickinson	Hanley
Amherst	174	98	72	121	41	31	45	21
Antrim	200	124	66	76	77	49	43	27
Bedford	156	151	79	95	51	60	32	36
Bennington	63	29	31	26	29	31	28	11
Brookline	43	35	16	37	19	13	11	9
Deering	56	21	23	29	46	23	13	15
Francestown	76	19	31	30	26	36	13	13
Goffstown	345	287	153	160	123	198	93	86
Greenfield	20	3	2	10	4	12	10	2
Greenville	97	42	21	57	22	38	14	12
Hancock	53	15	17	18	28	25	31	8
Hillsborough	216	106	87	93	91	72	48	88
Hollis	106	53	36	90	37	31	10	27
Hudson	208	83	58	194	60	54	67	42
Litchfield	44	26	14	21	12	8	5	9
Lyndeborough	44	21	9	23	12	11	9	5
Manchester—								
Ward 1	439	395	131	102	246	199	65	56
Ward 2	364	341	176	175	123	147	49	54
Ward 3	230	225	104	80	106	74	34	31
Ward 4	201	188	87	80	90	94	23	34
Ward 5	34	35	27	18	10	6	8	9
Ward 6	217	225	129	79	134	136	22	53
Ward 7	21	19	15	9	13	8	3	10
Ward 8	126	124	72	67	54	44	13	31
Ward 9	108	110	62	36	42	40	14	21
Ward 10	109	104	49	39	49	50	14	33
Ward 11	31	32	14	13	9	5	6	13
Ward 12	62	71	50	44	40	34	19	26
Ward 13	101	132	71	65	73	36	13	32
Mason	42	15	6	29	10	13	9	3
Merrimack	123	51	57	104	41	37	29	20
Milford	502	277	189	332	144	147	73	88
Mont Vernon	56	33	8	30	6	8	11	3
Nashua—								
Ward 1	405	119	86	468	135	166	42	28
Ward 2	182	44	42	225	79	70	19	18
Ward 3	15	3	7	14	10	9	5	5
Ward 4	43	8	19	53	11	12	2	7
Ward 5	32	5	17	35	8	13	2	8
Ward 6	47	9	11	51	21	22	6	7
Ward 7	55	11	14	63	12	22	3	7
Ward 8	108	30	22	101	41	32	14	12
Ward 9	96	2	5	64	36	33	14	2
New Boston	113	59	49	48	29	38	12	10
New Ipswich	110	53	49	51	33	34	36	18
Pelham	102	30	29	64	32	28	30	12
Peterborough	210	78	51	79	107	72	77	24
Sharon	6	3	3	3	..
Temple	46	21	13	36	9	16	16	7
Weare	225	123	114	83	96	94	27	37
Wilton	227	123	74	149	72	62	32	18
Windsor	6	3	3	3	3	3	2	2
Totals	6695	4211	2567	3969	2605	2499	1219	1150

HILLSBOROUGH COUNTY Republican	Delegates at Large—Continued							
	Lawrence	McLane	Mercer, Sarah M.	Moore	Moses	Patten, Lois Lyman	Spaulding	Tobey
Amherst	33	112	67	15	112	25	107	150
Antrim	20	28	110	14	140	86	153	157
Bedford	17	131	75	16	138	24	103	137
Bennington	15	13	20	4	52	18	46	41
Brookline	16	19	27	3	39	14	33	44
Deering	14	33	28	7	45	17	45	52
Francetown	12	45	21	13	61	23	51	75
Goffstown	102	308	79	37	336	65	251	300
Greenfield	6	8	11	10	15	9	15	16
Greenville	18	62	40	2	67	20	68	103
Hancock	14	15	26	4	30	10	40	51
Hillsborough	78	109	69	36	190	72	152	193
Hollis	28	39	78	22	78	45	100	104
Hudson	68	87	157	51	130	101	147	144
Litchfield	6	25	39	5	32	22	24	39
Lyndeborough	6	35	25	5	38	8	36	37
Manchester—								
Ward 1	58	352	94	14	493	92	437	335
Ward 2	78	193	78	19	365	55	341	284
Ward 3	23	162	44	10	238	45	230	219
Ward 4	19	154	43	21	215	50	188	192
Ward 5	10	39	19	12	42	14	30	34
Ward 6	36	151	46	25	230	39	194	195
Ward 7	2	14	9	4	13	4	23	19
Ward 8	18	109	34	15	116	27	101	105
Ward 9	12	100	25	11	113	33	95	107
Ward 10	13	95	37	21	110	23	88	105
Ward 11	7	33	8	1	33	8	20	27
Ward 12	24	62	37	11	69	16	50	51
Ward 13	24	132	45	8	119	16	92	91
Mason	7	14	15	4	35	9	35	49
Merrimack	17	64	69	23	103	49	92	103
Milford	72	443	246	107	424	152	390	416
Mont Vernon	7	34	12	10	49	25	42	56
Nashua—								
Ward 1	62	139	239	54	306	315	326	357
Ward 2	16	57	130	33	154	154	153	168
Ward 3	2	1	6	2	17	5	12	10
Ward 4	2	9	37	14	46	36	41	35
Ward 5	4	6	34	16	26	25	23	18
Ward 6	5	11	24	7	36	42	29	32
Ward 7	8	11	44	4	48	49	41	43
Ward 8	11	28	91	14	86	78	81	82
Ward 9	4	..	102	4	17	28	12	96
New Boston	12	71	42	32	105	39	91	102
New Ipswich	24	26	26	18	110	36	76	121
Pelham	27	63	65	26	89	49	74	83
Peterborough	22	75	104	17	133	75	191	186
Sharon	3	..	3	3	5	6
Temple	10	27	27	2	23	15	34	63
Weare	37	69	120	22	166	51	199	209
Wilton	32	127	100	14	148	41	160	225
Windsor	2	1	1	..	6	..	6	7
Totals	1160	3941	2928	839	5789	2257	5373	5874

CHESHIRE COUNTY Republican	Delegates at Large—Continued							
	Bridges	Burroughs	Carroll	Carter	Cheney	Davison	Dickinson	Hanley
Alstead	48	23	15	13	17	19	26	7
Chesterfield	115	24	41	73	61	54	91	34
Dublin	75	21	23	41	30	21	56	13
Fitzwilliam	88	14	23	22	38	30	54	13
Gilsum	23	2	11	12	13	13	16	4
Harrisville	44	13	8	12	20	12	35	10
Hinsdale	51	14	25	22	21	19	38	17
Jaffrey	129	52	56	53	55	44	73	21
Keene—								
Ward 1	116	41	55	71	63	34	95	21
Ward 2	97	29	48	70	58	37	78	16
Ward 3	99	35	48	57	47	26	88	8
Ward 4	103	30	44	56	40	48	99	14
Ward 5	57	19	20	37	22	24	53	7
Marlborough	80	22	19	27	23	15	65	6
Marlow	24	4	14	10	8	4	18	2
Nelson	27	9	5	11	3	7	15	3
Richmond	9	4	3	4	6	1	8	..
Rindge	129	38	40	43	25	53	62	9
Roxbury	3	2	2	2	2	2	2	1
Stoddard	12	10	2	6	4	5	11	1
Sullivan	22	7	6	10	5	10	15	4
Surry	12	2	3	10	..	5	11	..
Swanzy	78	34	36	34	24	25	48	9
Troy	53	26	18	33	26	17	26	4
Walpole	196	81	88	78	79	51	84	32
Westmoreland	44	13	23	15	23	14	22	9
Winchester	207	66	83	77	83	62	174	18
Totals	1941	635	759	899	796	652	1363	283

CHESHIRE COUNTY Republican	Delegates at Large—Continued							
	Lawrence	McLane	Mercer, Sarah M.	Moore	Moses	Patten, Lois Lyman	Spaulding	Tobey
Alstead	17	6	12	4	36	9	27	36
Chesterfield	49	35	33	19	95	24	77	67
Dublin	20	30	35	7	61	24	48	66
Fitzwilliam	23	25	26	9	83	26	60	69
Gilsum	2	7	6	3	24	8	19	21
Harrisville	3	9	25	11	30	13	26	38
Hinsdale	19	19	14	12	44	10	45	40
Jaffrey	68	53	57	23	118	35	95	135
Keene—								
Ward 1	18	25	25	42	99	39	118	115
Ward 2	14	22	9	21	76	27	95	99
Ward 3	18	18	18	30	73	34	97	87
Ward 4	16	41	15	25	90	23	105	97
Ward 5	11	13	7	9	54	21	58	54
Marlborough	18	24	30	14	65	29	65	73
Marlow	4	5	8	3	19	4	19	21
Nelson	7	8	9	5	24	9	20	27
Richmond	1	4	1	1	9	4	10	8
Rindge	24	19	33	13	100	63	97	132
Roxbury	1	1	2	3	2
Stoddard	6	3	3	1	12	9	10	7
Sullivan	5	..	2	4	13	5	23	23
Surry	4	..	1	2	10	..	13	13
Swanzy	12	12	8	14	58	20	70	76
Troy	10	12	18	8	33	7	53	60
Walpole	33	29	36	25	135	58	161	175
Westmoreland	8	6	9	9	31	15	33	43
Winchester	41	46	44	26	158	41	169	192
Totals	451	471	484	341	1551	559	1616	1776

SULLIVAN COUNTY Republican	Delegates at Large— <i>Continued</i>							
	Bridges	Burroutghs	Carroll	Carter	Cheney	Davison	Dickinson	Hanley
Acworth	48	16	26	13	18	24	25	10
Charlestown	148	55	105	72	82	94	68	44
Claremont	1157	544	428	570	675	481	299	251
Cornish	113	20	49	29	74	65	32	38
Croydon	12	3	5	5	9	7	2	5
Goshen	28	6	23	14	14	28	15	14
Grantham	13	5	5	1	10	5	2	3
Langdon	22	10	2	3	10	10	12	8
Lempster	34	14	20	4	14	11	14	13
Newport	577	235	310	186	285	263	148	151
Plainfield	106	58	55	24	45	57	32	21
Springfield	16	8	14	7	14	11	2	5
Sunapee	69	32	31	28	27	36	16	20
Unity	24	11	10	10	13	7	9	5
Washington	34	12	23	12	19	22	8	5
Totals	2401	1029	1106	978	1309	1121	684	593

SULLIVAN COUNTY Republican	Delegates at Large—Continued							
	Lawrence	McLane	Mercer, Sarah M.	Moore	Moses	Patten, Lois Lyman	Spaulding	Tobey
Acworth	3	7	5	5	31	16	36	39
Charlestown	60	47	46	24	123	52	93	102
Claremont	270	320	231	176	950	594	929	968
Cornish	39	31	36	31	85	36	80	75
Croydon	2	3	3	..	8	4	4	7
Goshen	15	13	16	18	26	5	12	19
Grantham	1	4	3	6	11	7	12	15
Langdon	6	5	7	5	19	4	18	19
Lempster	22	16	14	12	36	19	20	31
Newport	199	133	144	108	509	223	438	473
Plainfield	27	18	20	29	79	50	88	95
Springfield	5	5	6	4	17	2	21	18
Sunapee	7	13	13	6	47	18	60	51
Unity	1	1	6	3	13	7	10	17
Washington	9	14	8	4	24	11	29	33
Totals	666	630	558	431	1978	1048	1850	1962

GRAFTON COUNTY Republican	Delegates at Large—Continued							
	Bridges	Burroughs	Carroll	Carter	Cheney	Davison	Dickinson	Hanley
Alexandria	60	19	30	10	32	32	12	15
Ashland	159	66	88	22	152	114	21	35
Bath	38	18	23	11	23	34	9	7
Benton	2	2	3	2	3	5	2	2
Bethlehem	39	13	13	9	21	31	6	6
Bridgewater	18	7	13	7	12	13	3	9
Bristol	167	58	79	59	114	83	35	67
Campton	114	64	94	33	97	83	24	37
Canaan	202	88	152	58	86	136	53	125
Dorchester	19	11	12	15	17	20	6	15
Easton	5	1	1	..	3	2	1	1
Ellsworth	1	1	7	8	7	8
Enfield	170	55	73	58	105	123	44	75
Franconia	43	13	12	11	22	34	14	13
Grafton	39	22	22	4	22	42	15	15
Groton	10	1	9	3	8	11	3	8
Hanover	194	114	25	67	77	142	65	34
Haverhill	151	44	53	34	100	199	31	25
Hebron	19	9	13	2	13	10	7	10
Holderness	115	36	87	24	109	93	28	53
Landaff	12	2	6	1	8	14	3	2
Lebanon	431	178	203	131	177	264	71	214
Lincoln	17	13	1	5	12	14	2	..
Lisbon	226	76	83	62	87	228	45	60
Littleton	601	159	121	100	193	483	114	88
Livermore	1
Lyman	12	4	3	4	7	13	2	4
Lyme	65	34	22	11	27	55	11	17
Monroe	50	5	15	8	18	48	6	5
Orange	17	6	10	5	8	8	1	4
Orford	41	19	18	8	19	35	5	12
Piermont	48	15	15	19	11	42	13	8
Plymouth	276	131	138	82	198	254	62	67
Runney	58	20	30	9	41	42	3	10
Thornton	29	10	27	5	30	24	6	3
Warren	78	43	37	10	23	68	5	13
Waterville	6	6	2	5	..
Wentworth	9	4	5	3	4	8	2	2
Woodstock	30	9	12	6	22	21	10	3
Totals	3571	1370	1548	899	1914	2838	752	1072

GRAFTON COUNTY Republican	Delegates at Large—Continued							
	Lawrence	McLane	Mercer, Sarah M.	Moore	Moses	Patten, Lois Lyman	Spaulding	Tobey
Alexandria	12	15	6	17	35	17	24	36
Ashland	14	31	19	11	132	31	122	111
Bath	5	8	3	9	31	14	29	35
Benton	1	..	1	..	2	2
Bethlehem	5	10	7	6	35	12	29	31
Bridgewater	5	9	6	5	14	3	15	15
Bristol	20	55	30	44	133	40	108	114
Campton	20	28	53	18	87	48	82	109
Canaan	59	54	76	109	217	70	116	149
Dorchester	6	8	7	12	14	8	15	22
Easton	1	2	2	1	3	..	2	3
Ellsworth	1	2	8	6	..	7	1
Enfield	50	69	47	68	170	66	117	102
Franconia	8	9	14	11	29	13	27	35
Grafton	9	23	11	26	42	10	37	33
Groton	2	5	5	5	9	..	8	11
Hanover	40	169	36	25	180	40	184	174
Haverhill	26	29	59	27	129	78	134	99
Hebron	4	21	3	9	19	5	16	22
Holderness	47	61	38	43	100	47	98	102
Landaff	9	4	3	3	15	4	12	13
Lebanon	96	214	279	180	600	281	362	315
Lincoln	1	6	8	3	13	7	13	12
Lisbon	57	110	76	56	220	72	191	217
Littleton	71	116	228	129	404	269	281	515
Livermore
Lyman	2	1	6	5	8	10	11	11
Lyme	12	16	9	18	55	25	52	47
Monroe	11	10	13	15	43	22	45	48
Orange	5	6	..	11	18	6	10	14
Orford	3	8	11	14	35	23	34	33
Piermont	6	10	4	9	44	11	42	47
Plymouth	40	83	64	50	260	113	264	218
Rumney	4	12	8	11	50	12	55	51
Thornton	2	5	..	1	31	5	31	30
Warren	7	17	6	9	70	28	52	49
Waterville	1	5	1	..	4	..	6	6
Wentworth	2	2	2	1	7	2	8	7
Woodstock	5	7	7	2	22	6	28	31
Totals	668	1239	1150	971	3286	1398	2667	2870

COOS COUNTY Republican	Delegates at Large— <i>Continued</i>							
	Bridges	Burroughs	Carroll	Carter	Cheney	Davison	Dickinson	Hanley
Berlin—								
Ward 1	144	46	53	32	60	49	27	29
Ward 2	196	65	53	54	107	72	34	31
Ward 3	246	84	140	106	120	119	52	48
Ward 4	84	36	62	30	46	59	29	30
Carroll	61	13	8	11	12	17	5	7
Clarksville	4	..	2	1	1	2	1	1
Colebrook	106	35	51	46	62	70	34	32
Columbia	17	6	10	7	14	15	8	3
Dalton	30	13	7	8	11	22	10	7
Dummer	34	4	2	23	31	21	9	10
Errol	10	6	3	4	8	3	1	3
Gorham	154	58	58	48	67	99	39	37
Jefferson	61	27	13	22	42	27	5	7
Lancaster	126	47	39	54	66	78	25	14
Milan	33	9	13	7	9	15	9	1
Millsfield	5	5	4
Northumberland	139	65	70	22	41	92	18	24
Pittsburg	135	43	69	47	51	73	31	32
Randolph	18	9	13	4	11	12	1	4
Shelburne	20	5	4	8	10	5	5	5
Stark	8	2	6	6	1	3	1	..
Stewartstown	28	9	20	13	16	20	4	5
Stratford	33	16	10	5	18	19	4	3
Wentworth's Location	7	..	6	..	4	3	..	2
Whitefield	252	159	108	115	128	170	49	49
Totals	1951	757	820	673	941	1069	401	384

COOS COUNTY Republican	Delegates at Large— <i>Concluded</i>							
	Lawrence	McLane	Mercer, Sarah M.	Moore	Moses	Patten, Lois Lyman	Spaulding	Tobey
Berlin—								
Ward 1	43	30	56	37	173	24	102	107
Ward 2	40	60	29	37	198	40	159	152
Ward 3	52	60	45	81	253	35	185	148
Ward 4	36	37	40	39	83	37	61	63
Carroll	11	7	6	5	18	9	25	23
Clarksville	2	3	..	3	3
Colebrook	24	20	20	21	98	30	82	86
Columbia	3	6	2	5	14	4	14	14
Dalton	13	7	13	6	26	12	23	23
Dummer	2	1	3	8	34	..	30	36
Errol	2	3	3	1	6	5	7	9
Gorham	33	46	56	33	139	28	128	123
Jefferson	6	8	31	9	56	35	47	50
Lancaster	30	45	31	27	113	41	115	110
Milan	4	2	5	8	31	6	30	27
Millsfield	1	2	4	4	5	5
Northumberland	13	25	22	25	139	49	114	116
Pittsburg	25	40	20	29	100	79	99	102
Randolph	4	1	2	4	13	9	11	14
Shelburne	6	3	6	3	16	5	20	19
Stark	5	1	1	1	7	2	8	8
Stewartstown	8	8	8	8	22	15	26	29
Stratford	2	4	13	6	22	16	31	29
Wentworth's Location	1	1	2	1	6	5	5	4
Whitefield	50	55	55	37	207	69	212	263
Totals	413	472	470	433	1781	559	1542	1563

ROCKINGHAM COUNTY Republican	Alternate Delegates at Large						
	Booth	Damon	Greenman	Muchling	Snow	Toland, Esther H.	Upton
Atkinson	49	47	52	49	50	48	51
Auburn	55	51	53	59	52	52	58
Brentwood	32	31	34	33	31	31	34
Candia	75	69	71	73	70	72	76
Chester	94	91	93	91	90	91	92
Danville	83	82	88	83	83	84	82
Deerfield	45	44	45	45	45	45	44
Derry	404	397	393	400	404	395	402
East Kingston	32	31	31	31	31	31	32
Epping	87	84	86	85	89	85	89
Exeter	558	554	573	553	570	560	560
Fremont	38	38	41	37	38	36	40
Greenland	25	25	31	25	26	25	25
Hampstead	100	97	100	99	98	99	100
Hampton	251	241	383	249	252	243	264
Hampton Falls	53	53	52	52	53	52	50
Kensington	14	14	17	14	15	14	16
Kingston	129	127	133	123	134	130	132
Londonderry	119	118	119	120	118	116	122
New Castle	23	24	26	23	25	24	24
Newfields	61	62	65	61	65	68	67
Newington	24	24	24	24	24	24	24
Newmarket	46	49	50	50	52	50	48
Newton	110	109	116	110	112	114	115
North Hampton	91	84	99	85	87	84	87
Northwood	124	123	127	124	132	111	131
Nottingham	44	43	48	43	46	47	44
Plaistow	151	154	165	154	168	159	158
Portsmouth—							
Ward 1	39	39	40	38	38	38	38
Ward 2	147	146	149	144	150	142	146
Ward 3	45	46	45	45	46	46	47
Ward 4	42	42	43	44	43	44	45
Ward 5	14	14	14	14	14	15	15
Raymond	88	92	91	94	99	89	97
Rye	115	116	118	114	114	116	117
Salem	119	112	117	113	117	115	117
Sandown	30	27	29	28	30	29	29
Seabrook	33	33	47	30	36	31	35
South Hampton	19	19	21	18	20	16	20
Stratham	32	31	35	32	35	35	32
Windham	63	60	65	66	61	66	68
Totals	3703	3643	3929	3675	3763	3672	3773

STRAFFORD COUNTY Republican	Alternate Delegates at Large—Continued						
	Booth	Damon	Greenman	Muehling	Snow	Toland, Estlier H.	Upton
Barrington	61	56	61	59	63	60	59
Dover—							
Ward 1	66	66	67	66	75	63	67
Ward 2	60	61	60	59	65	59	60
Ward 3	92	92	92	90	98	97	94
Ward 4	79	77	78	78	87	78	81
Ward 5	6	5	4	4	4	5	5
Durham	101	100	98	98	109	100	109
Farmington	207	203	205	206	239	209	208
Lee	22	22	21	21	25	25	25
Madbury	29	28	28	28	30	26	31
Middleton	21	25	21	21	23	22	21
Milton	63	65	14	63	85	65	64
New Durham	32	29	25	24	34	24	23
Rochester—							
Ward 1	26	27	26	27	28	25	26
Ward 2	42	41	41	41	48	42	44
Ward 3	30	30	31	29	34	30	32
Ward 4	18	18	18	18	20	18	18
Ward 5	62	63	62	61	69	61	63
Ward 6	58	58	57	57	79	60	60
Rollinsford	100	99	101	100	107	102	103
Somersworth—							
Ward 1	15	14	13	19	19	14	17
Ward 2	16	16	17	16	17	16	16
Ward 3	9	10	10	9	11	9	10
Ward 4	6	5	5	5	7	5	5
Ward 5	4	3	3	3	4	3	4
Strafford	91	89	89	88	98	77	92
Totals	1316	1302	1247	1290	1478	1295	1337

BELKNAP COUNTY Republican	Alternate Delegates at Large— <i>Continued</i>						
	Booth	Damon	Greenman	Muchling	Snow	Toland, Esther H.	Upton
Alton	105	106	107	107	130	108	106
Barnstead	54	53	54	54	59	59	59
Belmont	82	82	81	80	83	86	85
Center Harbor	23	22	21	23	25	23	31
Gilford	51	49	50	49	42	49	52
Gilmanton	54	54	53	54	57	54	58
Laconia—							
Ward 1	86	86	88	87	88	89	90
Ward 2	83	84	85	85	86	86	86
Ward 3	71	70	71	71	75	69	73
Ward 4	144	139	141	142	145	141	146
Ward 5	130	127	129	127	129	126	131
Ward 6	211	208	207	209	208	209	209
Meredith	186	187	187	185	188	193	190
New Hampton	70	70	72	71	71	66	73
Sanbornton	55	52	52	54	53	50	54
Tilton	63	59	60	58	63	61	70
Totals	1468	1448	1458	1456	1502	1469	1513

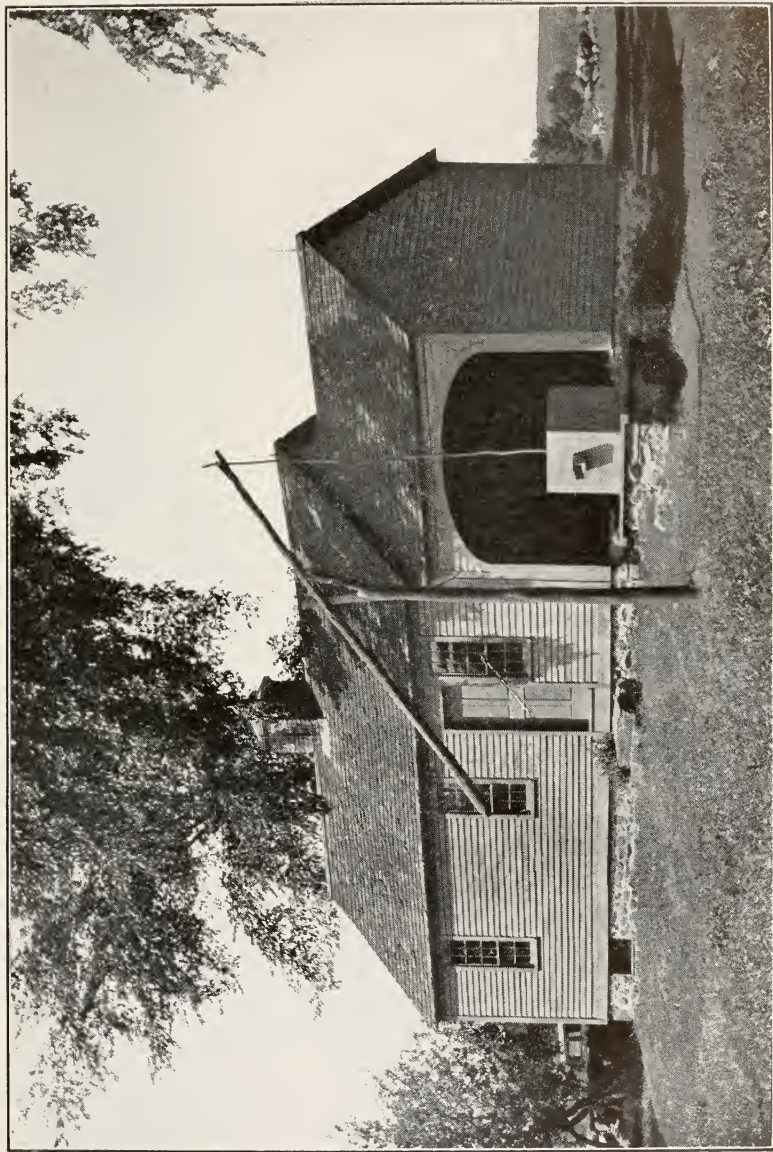

DANIEL WEBSTER BIRTHPLACE, Salisbury, now Franklin, N. H.



CARROLL COUNTY Republican	Alternate Delegates at Large— <i>Continued</i>						
	Booth	Damon	Greenman	Muehling	Snow	Toland, Esther H.	Upton
Albany	8	8	8	8	9	8	8
Bartlett	51	50	49	50	49	49	49
Brookfield	19	20	20	19	21	19	20
Chatham	8	8	8	8	8	8	9
Conway	279	276	278	279	293	283	286
Eaton	13	13	13	14	14	13	13
Effingham	35	33	31	29	34	30	31
Freedom	27	28	28	28	32	29	29
Hart's Location	3	3	3	3	3	3	3
Jackson	14	14	14	15	14	15	14
Madison	36	39	36	37	38	33	37
Moultonborough	81	81	80	80	71	78	89
Ossipee	59	55	60	60	77	57	63
Sandwich	47	48	48	46	52	48	47
Tamworth	86	86	85	81	97	78	88
Tuftonboro	68	67	70	67	75	71	70
Wakefield	89	90	89	87	98	92	90
Wolfeboro	221	237	225	215	237	213	213
Totals	1144	1156	1145	1126	1222	1127	1159

MERRIMACK COUNTY Republican	Alternate Delegates at Large—Continued						
	Booth	Damon	Greenman	Muehling	Snow	Toland, Esther H.	Upton
Allenstown	26	20	21	23	23	21	19
Andover	57	55	54	55	57	53	55
Boscawen	67	67	65	66	64	71	78
Bow	47	47	47	45	46	48	59
Bradford	46	45	45	45	47	47	54
Canterbury	42	37	39	37	40	37	51
Chichester	62	60	61	60	62	64	74
Concord—							
Ward 1	61	60	59	60	61	62	73
Ward 2	46	49	48	47	49	59	83
Ward 3	66	66	66	66	65	68	78
Ward 4	242	226	229	237	250	281	332
Ward 5	210	107	106	108	117	124	261
Ward 6	159	155	150	155	164	170	213
Ward 7	100	98	96	99	99	108	127
Ward 8	20	29	30	30	26	31	40
Ward 9	47	33	46	45	48	53	63
Danbury	62	60	59	59	62	60	73
Dunbarton	80	74	76	82	78	76	91
Epsom	42	42	25	45	42	43	45
Franklin—							
Ward 1	53	52	50	50	53	54	62
Ward 2	30	29	30	29	28	26	31
Ward 3	86	84	86	84	89	80	104
Henniker	77	72	72	72	75	75	88
Hill	27	27	26	28	28	28	41
Hooksett	117	106	112	115	106	113	129
Hopkinton	141	140	137	140	145	158	172
Loudon	100	103	103	100	102	106	120
Newbury	35	34	35	35	37	36	38
New London	77	76	77	78	79	64	86
Northfield	89	85	85	88	87	87	91
Pembroke	118	114	115	119	117	108	130
Pittsfield	126	125	128	125	130	114	136
Salisbury	13	15	14	14	14	14	16
Sutton	28	27	27	28	27	29	30
Warner	147	144	146	146	147	146	155
Webster	26	27	26	29	27	27	36
Wilmot	40	39	39	40	39	42	43
Totals	2812	2629	2630	2684	2730	2783	3377

Alternate Delegates at Large—Continued

HILLSBOROUGH COUNTY Republican	Alternate Delegates at Large—Continued						
	Booth	Damon	Greenman	Muehling	Snow	Toland, Esther H.	Upton
Amherst	115	105	102	104	107	105	110
Antrim	112	112	111	110	112	106	119
Bedford	159	121	119	130	121	119	132
Bennington	39	38	38	40	41	43	43
Brookline	39	34	33	35	34	34	36
Deering	38	36	36	36	37	39	41
Francestown	52	52	53	53	50	51	56
Goffstown	271	257	254	273	260	241	270
Greenfield	15	16	15	15	17	16	16
Greenville	72	70	72	73	71	74	73
Hancock	39	38	35	35	40	40	43
Hillsborough	160	160	157	160	165	158	167
Hollis	81	79	76	75	76	74	83
Hudson	134	130	132	137	137	140	141
Litchfield	33	31	31	33	31	32	32
Lyndeborough	37	33	34	32	32	36	36
Manchester—							
Ward 1	406	391	381	419	385	385	398
Ward 2	278	287	276	301	280	277	289
Ward 3	216	201	201	219	203	201	210
Ward 4	181	168	170	192	175	170	182
Ward 5	15	11	11	12	8	8	9
Ward 6	191	178	175	197	180	178	190
Ward 7	45	45	45	45	45	45	45
Ward 8	104	103	100	120	100	96	95
Ward 9	102	96	97	108	96	97	99
Ward 10	99	88	85	101	89	89	88
Ward 11	26	23	21	24	21	21	21
Ward 12	64	60	60	71	58	58	60
Ward 13	105	99	96	115	104	100	102
Mason	25	25	23	25	24	28	26
Merrimack	88	75	78	83	84	79	82
Milford	394	384	379	384	388	383	398
Mont Vernon	34	31	34	33	31	32	33
Nashua—							
Ward 1	247	259	242	253	253	254	272
Ward 2	105	100	97	101	112	105	118
Ward 3	7	7	7	8	8	9	9
Ward 4	26	27	26	27	30	28	33
Ward 5	25	25	24	23	23	28	28
Ward 6	25	27	22	24	26	23	27
Ward 7	40	35	35	37	40	42	39
Ward 8	63	68	64	67	67	66	68
Ward 9	40	41	40	41	41	41	42
New Boston	83	80	79	86	79	82	80
New Ipswich	82	88	80	80	83	79	82
Pelham	86	87	86	88	87	84	87
Peterborough	158	158	156	153	156	148	160
Sharon	3	5	3	3	4	4	3
Temple	31	30	30	29	28	30	30
Weare	146	146	144	145	143	143	148
Wilton	126	123	124	122	122	126	127
Windsor	5	5	5	5	5	5	5
Totals	5067	4888	4794	5082	4909	4852	5083

CHESHIRE COUNTY Republican	Alternate Delegates at Large—Continued						
	Booth	Damon	Greenman	Muehling	Snow	Toland, Esther H.	Upton
Alstead	23	23	23	23	24	24	26
Chesterfield	106	93	81	85	83	83	88
Dublin	44	54	42	44	46	52	51
Fitzwilliam	67	89	69	68	69	69	70
Gilsum	19	19	19	19	19	19	19
Harrisville	36	40	36	36	37	40	38
Hinsdale	38	39	35	34	36	36	36
Jaffrey	101	111	98	99	100	99	55
Keene—							
Ward 1	93	101	93	92	96	90	97
Ward 2	82	88	80	82	84	85	85
Ward 3	78	80	78	75	79	75	80
Ward 4	89	99	89	86	92	86	97
Ward 5	45	46	45	44	46	48	47
Marlborough	48	53	48	47	47	48	51
Marlow	16	19	16	16	16	17	17
Nelson	23	22	21	22	22	26	24
Richmond	9	10	8	9	8	7	9
Rindge	97	113	96	94	99	96	98
Roxbury	1	2	1	1	1	1	2
Stoddard	11	12	11	11	10	10	12
Sullivan	15	15	15	15	15	15	15
Surry	10	10	10	10	10	10	10
Swanzy	47	56	48	49	49	47	52
Troy	43	55	40	42	40	30	45
Walpole	95	96	95	93	93	92	94
Westmoreland	34	31	34	31	33	33	32
Winchester	128	144	128	126	129	128	135
Totals	1398	1520	1359	1353	1383	1366	1385

SULLIVAN COUNTY Republican	Alternate Delegates at Large—Continued						
	Booth	Damon	Greenman	Muehling	Snow	Toland, Esther H.	Upton
Acworth	32	33	32	32	33	30	32
Charlestown	105	104	103	104	105	105	114
Claremont	767	762	763	769	775	778	795
Cornish	49	51	50	51	53	55	56
Croydon	7	6	8	7	7	8	8
Goshen	21	19	20	19	20	21	20
Grantham	6	6	8	6	7	6	9
Langdon	11	11	11	11	11	11	11
Lempster	37	36	36	36	36	37	38
Newport	364	367	368	370	371	368	385
Plainfield	85	86	84	84	84	87	90
Springfield	14	14	14	14	15	14	16
Sunapee	49	47	46	50	48	48	50
Unity	14	13	13	13	14	13	14
Washington	28	27	26	27	28	30	32
Totals	1589	1582	1582	1593	1607	1611	1670

GRAFTON COUNTY Republican	Alternate Delegates at Large— <i>Continued</i>						
	Booth	Damon	Greenman	Muchling	Snow	Toland, Esther H.	Upton
Alexandria	22	18	18	19	19	21	25
Ashland	72	72	72	73	74	72	74
Bath	25	27	25	25	28	28	28
Benton	2	2	2	2	2	2	3
Bethlehem	22	22	22	22	23	22	24
Bridgewater	17	17	17	17	17	18	18
Bristol	99	97	98	97	98	100	105
Campton	84	82	85	85	83	83	86
Canaan	153	142	148	147	165	147	155
Dorchester	21	21	21	21	21	22	21
Easton	3	4	3	3	4	3	3
Ellsworth	8	8	8	8	8	8	8
Enfield	137	136	137	135	140	134	146
Franconia	38	37	35	35	35	37	34
Grafton	35	33	33	33	35	35	38
Groton	13	13	13	12	13	12	14
Hanover	186	180	177	177	182	178	184
Haverhill	113	114	113	116	119	117	127
Hebron	19	18	18	18	18	19	18
Holderness	77	80	82	77	79	84	83
Landaff	14	13	13	13	14	14	15
Lebanon	562	566	545	598	532	512	580
Lincoln	7	6	7	6	8	9	9
Lisbon	173	169	172	171	171	172	174
Littleton	397	392	369	394	364	395	376
Livermore	1
Lyman	12	12	12	12	12	11	12
Lyme	50	50	50	49	51	49	51
Monroe	46	44	46	46	48	46	46
Orange	17	16	19	17	18	17	18
Orford	32	30	30	30	32	30	31
Piermont	31	31	31	31	33	32	31
Plymouth	183	185	180	182	186	179	189
Rumney	41	40	43	38	43	40	44
Thornton	33	33	33	33	33	33	33
Warren	35	33	34	33	34	34	40
Waterville	6	6	6	6	6	6	6
Wentworth	4	4	4	4	4	4	4
Woodstock	25	23	23	23	24	23	23
Totals	2814	2776	2744	2808	2776	2748	2877

COOS COUNTY Republican	Alternate Delegates at Large— <i>Concluded</i>						Upton
	Booth	Damon	Greenman	Muehling	Snow	Toland, Esther H.	
Berlin—							
Ward 1	73	71	73	73	73	73	80
Ward 2	108	103	104	105	110	109	113
Ward 3	99	96	98	100	105	100	103
Ward 4	47	43	42	48	44	47	48
Carroll	16	16	16	17	17	16	19
Clarksville	2	2	2	2	2	2	2
Colebrook	77	74	78	79	76	81	79
Columbia	18	18	17	17	17	16	18
Dalton	26	26	26	26	27	28	27
Dummer	27	26	27	26	26	26	26
Errol	8	6	7	6	7	8	9
Gorham	71	71	71	71	73	73	71
Jefferson	50	50	49	50	51	50	52
Lancaster	103	101	101	101	104	103	103
Milan	22	22	23	22	23	23	22
Millsfield	5	5	5	5	5	5	5
Northumberland	67	69	69	70	73	67	72
Pittsburg	75	74	74	76	74	72	76
Randolph	16	17	16	17	16	16	15
Shelburne	17	17	16	17	17	13	15
Stark	6	6	6	7	6	7	6
Stewartstown	20	19	19	19	19	20	19
Stratford	27	29	27	27	28	26	29
Wentworth's Location	5	5	5	5	6	6	6
Whitefield	153	148	150	150	151	151	152
Totals	1138	1114	1121	1136	1150	1138	1167

FIRST CONGRESSIONAL DISTRICT Republican	District Delegates			Alternate District Delegates	
	Dale	Jenks	Waldron	Davis	Hill
	Albany	10	6	4	10
Allenstown	32	40	7	26	26
Alton	150	123	107	129	135
Atkinson	59	57	58	56	60
Auburn	60	80	38	59	58
Barnstead	60	83	33	55	59
Barrington	46	53	46	61	61
Bartlett	40	44	28	51	51
Bedford	99	134	58	115	116
Belmont	84	96	53	89	106
Brentwood	41	33	29	33	35
Brookfield	23	15	13	16	14
Candia	79	99	88	75	76
Canterbury	53	52	35	48	49
Center Harbor	20	26	18	32	34
Chatham	12	8	3	8	8
Chester	127	123	36	101	100
Chichester	59	66	38	57	58
Conway	271	289	158	366	308
Danville	71	75	84	90	87
Deerfield	53	58	42	46	46
Derry	704	515	269	438	429
Dover—					
Ward 1	70	63	58	75	74
Ward 2	45	57	58	64	62
Ward 3	80	100	86	98	98
Ward 4	73	77	71	83	82
Ward 5	14	5	6	5	5
Durham	103	78	95	123	113
East Kingston	39	25	32	36	36
Eaton	13	13	9	19	16
Effingham	64	31	52	31	30
Epping	105	77	90	94	90
Epsom	36	53	20	42	42
Exeter	744	423	512	573	576
Farmington	129	211	315	200	197
Freedom	49	16	51	32	31
Fremont	38	37	36	44	41
Gilford	34	62	41	50	64
Gilmanton	47	66	53	60	66
Goffstown	217	323	162	251	249
Greenland	36	10	35	28	27
Hampstead	83	94	110	117	115
Hampton	306	143	284	234	234
Hampton Falls	50	48	46	54	50
Hart's Location	3	2	1	3	3
Hooksett	112	150	76	119	117

FIRST CONGRESSIONAL DISTRICT Republican <i>Continued</i>	District Delegates			Alternate District Delegates	
	Date	Jenks	Waldron	Davis	Hill
Hudson	129	151	105	149	148
Jackson	12	16	13	17	15
Kensington	26	11	18	14	14
Kingston	109	103	112	139	139
Laconia—					
Ward 1	80	119	83	99	122
Ward 2	100	66	69	87	100
Ward 3	39	97	86	78	101
Ward 4	129	166	174	167	212
Ward 5	120	149	141	150	175
Ward 6	117	260	221	229	259
Lee	20	24	24	24	25
Litchfield	41	44	9	33	33
Londonderry	119	131	110	136	135
Loudon	61	99	63	102	165
Madbury	22	20	27	30	28
Madison	28	32	46	49	37
Manchester—					
Ward 1	289	414	261	383	382
Ward 2	242	345	190	278	294
Ward 3	147	251	137	222	215
Ward 4	156	210	108	184	188
Ward 5	28	51	24	17	17
Ward 6	180	243	106	194	196
Ward 7	14	28	11	45	45
Ward 8	88	137	63	111	104
Ward 9	70	111	68	104	99
Ward 10	80	112	63	94	95
Ward 11	22	31	11	24	23
Ward 12	44	91	54	72	71
Ward 13	64	152	73	108	107
Meredith	106	194	156	143	158
Merrimack	69	105	60	87	87
Middleton	11	19	16	23	22
Milton	48	73	70	73	72
Moultonborough	92	95	65	92	95
New Castle	33	8	39	28	24
New Durham	24	24	41	32	27
Newfields	63	41	93	71	71
New Hampton	63	73	53	74	79
Newington	57	13	36	28	20
Newmarket	52	48	64	58	59
Newton	124	100	123	115	116
Northfield	64	93	64	93	96
North Hampton	109	48	114	97	97
Northwood	106	117	155	132	122
Nottingham	34	41	51	44	43

FIRST CONGRESSIONAL DISTRICT Republican <i>Concluded</i>	District Delegates			Alternate District Delegates	
	Date	Jenks	Waldron	Davis	Hill
Ossipee	148	87	153	92	75
Pelham	59	80	63	93	92
Pembroke	98	146	86	118	160
Pittsfield	71	144	121	114	112
Plaistow	105	168	152	173	174
Portsmouth—					
Ward 1	81	18	89	51	51
Ward 2	272	41	269	156	156
Ward 3	93	19	80	39	41
Ward 4	215	21	63	41	41
Ward 5	49	8	30	13	13
Raymond	74	111	117	97	93
Rochester—					
Ward 1	22	26	14	26	27
Ward 2	32	42	37	41	39
Ward 3	24	28	14	26	24
Ward 4	5	18	15	18	18
Ward 5	50	61	60	66	63
Ward 6	57	73	59	65	64
Rollinsford	81	99	87	89	91
Rye	173	61	133	108	112
Salem	209	168	87	122	124
Sanbornton	34	57	38	51	63
Sandown	27	33	26	28	29
Sandwich	43	92	55	52	50
Seabrook	57	26	67	35	37
Somersworth—					
Ward 1	12	22	26	20	18
Ward 2	8	17	28	13	13
Ward 3	4	8	11	9	8
Ward 4	4	5	5	7	7
Ward 5	2	2	3	4	4
South Hampton	16	21	17	21	21
Strafford	57	81	87	85	84
Stratham	48	25	35	34	33
Tamworth	126	95	130	124	106
Tilton	46	75	58	63	69
Tuftonboro	47	99	69	66	69
Wakefield	56	106	72	105	95
Windham	58	77	58	77	80
Wolfboro	329	163	394	245	255
Totals	11166	11418	10122	11512	11626

SECOND CONGRESSIONAL DISTRICT Republican	District Delegates						Alternate District Delegates			
	Cutler	Hamlin, Ada E.	Howard	MacLeod	Perley	Richardson	Tolman	Eames	Rolfe	Stearns
Acworth	12	34	15	5	7	17	5	25	23	21
Alexandria	9	3	20	11	20	5	4	14	19	13
Alstead	7	27	11	4	5	16	3	14	22	22
Amherst	38	20	85	15	18	44	71	71	85	83
Andover	14	11	37	4	31	17	7	34	46	36
Antrim	70	18	56	61	33	26	77	67	77	101
Ashland	48	18	52	46	32	23	8	70	63	25
Bath	14	2	7	32	4	21	2	31	21	14
Bennington	12	4	28	6	19	11	24	15	42	40
Benton	1	4	..	1	1	3	2	..
Berlin—										
Ward 1	171	8	26	76	2	9	12	82	71	28
Ward 2	228	4	27	103	5	13	19	105	81	54
Ward 3	259	16	29	127	23	41	24	123	107	45
Ward 4	127	2	21	66	13	12	7	61	38	26
Bethlehem	12	2	5	42	2	8	4	37	22	9
Boscawen	19	11	58	17	14	15	17	39	75	36
Bow	9	9	48	12	10	12	12	29	52	23
Bradford	14	22	35	13	10	20	8	29	49	26
Bridgewater	4	4	12	7	4	4	5	13	13	8
Bristol	38	10	69	44	57	46	12	76	99	52
Brookline	9	6	26	5	3	8	30	27	22	28
Campton	42	24	36	63	25	28	28	82	60	41
Canaan	85	20	49	25	237	92	22	143	133	96
Carroll	17	1	5	33	1	5	..	32	15	9
Charlestown	33	181	49	23	41	51	18	77	80	65
Chesterfield	17	21	45	15	16	32	47	55	51	62
Claremont	277	396	342	280	341	454	155	654	630	400
Clarksville	2	..	1	3	2	1	1
Colebrook	78	2	15	75	7	20	9	89	68	20
Columbia	15	1	3	11	3	1	2	19	15	4
Concord—										
Ward 1	16	5	61	16	15	26	22	34	72	39
Ward 2	15	1	64	23	5	27	17	33	72	28
Ward 3	13	4	68	32	14	28	10	45	73	35
Ward 4	62	15	307	79	56	139	75	134	301	191
Ward 5	46	12	246	64	37	97	45	105	242	162
Ward 6	35	8	180	84	30	69	45	101	169	120
Ward 7	103	65	247	69	41	95	77	80	111	50
Ward 8	9	0	44	15	9	8	6	42	24	20
Ward 9	15	6	60	25	13	12	5	30	63	31
Cornish	12	48	15	8	68	34	10	43	43	32
Croydon	2	6	2	..	7	..	3	7	6	5
Dalton	13	3	7	29	..	11	4	27	18	12
Danbury	10	9	45	20	34	20	12	48	58	30
Deering	11	9	27	6	10	17	25	23	27	36
Dorchester	5	3	6	2	32	8	6	18	14	14

SECOND CONGRESSIONAL DISTRICT Republican <i>Continued</i>	District Delegates						Alternate District Delegates			
	Cutler	Hamlin, Ada E.	Howard	MacLeod	Perley	Richardson	Tolman	Eames	Rolfe	Stearns
Dublin	4	10	31	6	6	20	63	28	34	66
Dummer	33	7	8	7	12	..	5	25	21	7
Dunbarton	15	9	64	13	25	40	36	60	76	41
Easton	1	1	..	5	..	1	1	6	3	..
Ellsworth	7	7	..	1	1	7	1	8
Enfield	25	15	37	28	175	115	16	127	129	51
Errol	8	3	4	3	2	2	..	9	9	2
Fitzwilliam	13	16	33	13	11	34	26	52	45	49
Francestown	14	2	40	8	5	21	26	25	31	41
Franconia	18	3	10	46	2	17	4	40	20	22
Franklin—										
Ward 1	19	11	45	12	21	24	9	32	59	26
Ward 2	14	4	24	4	8	22	3	22	28	20
Ward 3	41	12	80	24	27	97	23	106	98	63
Gilsum	5	5	11	3	8	7	9	15	15	10
Gorham	147	9	16	100	8	21	11	98	69	30
Goshen	4	14	8	5	17	20	5	21	15	18
Grafton	11	2	23	12	23	20	3	33	34	16
Grantham	6	2	2	6	7	4	..	5	8	3
Greenfield	3	..	10	4	3	9	13	8	13	15
Greenville	10	10	42	12	9	35	44	37	56	56
Groton	1	2	3	3	6	9	4	11	10	7
Hancock	9	12	24	10	10	19	23	19	38	54
Hanover	45	8	48	61	73	206	18	122	149	115
Harrisville	4	20	6	5	7	10	35	12	27	38
Haverhill	63	7	17	147	51	51	8	132	99	51
Hebron	..	8	9	4	11	10	12	16
Henniker	15	18	76	20	23	36	24	33	77	61
Hill	7	5	26	5	6	19	6	23	31	10
Hillsborough	24	25	116	24	43	93	102	75	120	168
Hinsdale	4	20	15	12	8	23	17	32	20	31
Holderness	27	13	44	55	31	43	28	71	70	41
Hollis	8	7	55	15	16	40	91	51	55	70
Hopkinton	16	26	156	37	67	54	41	74	164	98
Jaffrey	13	5	77	17	33	57	51	53	68	100
Jefferson	51	1	11	51	3	5	1	55	43	14
Keene—										
Ward 1	38	17	60	20	23	47	42	73	56	75
Ward 2	25	10	61	16	30	21	52	53	46	81
Ward 3	19	9	53	11	30	44	39	35	59	65
Ward 4	19	8	67	19	33	23	41	61	46	81
Ward 5	13	7	28	..	13	34	20	19	35	41
Lancaster	89	1	18	101	14	32	12	106	75	44
Landaff	9	..	2	11	4	5	1	16	13	2
Langdon	7	6	4	6	6	12	3	10	4	12
Lebanon	45	55	67	80	699	292	31	319	270	245
Lempster	3	19	9	2	26	25	5	25	19	35

SECOND CONGRESSIONAL DISTRICT Republican <i>Continued</i>	District Delegates						Alternate District Delegates			
	Cutler	Hamlin, Ada E.	Howard	MacLeod	Perley	Richardson	Tolman	Eames	Roife	Stearns
Lincoln	5	1	1	19	1	6	4	10	8	3
Lisbon	76	15	40	231	45	89	9	197	128	89
Littleton	213	48	80	831	86	140	23	878	345	173
Livermore
Lyman	5	..	2	13	2	4	..	12	8	6
Lyme	14	6	8	12	51	42	5	49	32	25
Lyndeborough	8	4	26	2	10	14	27	19	25	32
Marlborough	7	15	21	32	25	25	32	36	19	54
Marlow	1	6	8	5	8	8	12	12	8	15
Mason	9	1	14	7	6	9	27	15	18	30
Milan	28	2	8	16	2	1	2	20	15	13
Milford	46	46	293	85	62	129	313	170	296	375
Millsfield	2	1	3	1	3	4	4	2
Monroe	9	1	8	41	14	28	3	44	21	36
Mont Vernon	3	6	31	9	8	16	22	19	21	34
Nashua—										
Ward 1	32	27	320	58	64	105	306	180	230	180
Ward 2	24	6	143	25	26	39	168	72	88	98
Ward 3	3	1	10	2	3	3	12	6	10	8
Ward 4	1	1	32	8	10	7	42	24	21	19
Ward 5	7	5	17	6	8	..	31	19	24	23
Ward 6	13	2	18	6	7	10	42	20	23	21
Ward 7	5	3	45	6	6	11	50	23	38	35
Ward 8	12	2	59	17	21	14	102	45	48	52
Ward 9	1	2	14	4	..	35	75	59	65	3
Nelson	4	8	10	3	2	8	30	16	18	25
New Boston	5	9	60	23	27	42	29	31	65	62
Newbury	6	6	29	14	12	14	3	19	24	27
New Ipswich	14	13	40	32	30	33	42	43	67	69
New London	6	12	48	39	42	46	16	37	68	45
Newport	73	137	231	123	221	221	167	240	346	248
Northumberland	67	9	18	125	9	18	4	106	58	31
Orange	2	2	9	7	11	8	..	10	17	14
Orford	4	3	7	18	36	22	2	30	24	15
Peterborough	45	19	120	45	16	74	16	46	137	168
Piermont	9	3	10	26	21	20	2	23	25	18
Pittsburg	42	10	49	82	16	23	6	84	59	39
Plainfield	10	30	35	18	49	69	7	54	78	53
Plymouth	44	13	113	198	90	73	11	142	165	79
Randolph	10	2	10	12	..	2	..	14	13	7
Richmond	7	2	3	4	2	8	5	4
Rindge	12	15	71	27	11	38	25	23	80	85
Roxbury	1	..	2	1	..	1
Rumney	6	3	24	34	29	15	3	32	35	23
Salisbury	1	1	16	2	9	5	..	10	15	7
Sharon	2	..	2	1	..	2	3
Shelburne	16	3	6	6	1	1	1	12	12	10

SECOND CONGRESSIONAL DISTRICT Republican <i>Concluded</i>	District Delegates						Alternate District Delegates			
	Cutler	Hamlin, Ada E.	Howard	MacLeod	Perley	Richardson	Tolman	Eames	Rolfe	Stearns
Springfield	8	11	2	15	6	1	7	15	12
Stark	9	..	2	9	..	1	..	8	6	4
Stewartstown	17	4	9	21	2	7	2	21	19	6
Stoddard	3	2	10	4	1	3	5	6	8	13
Stratford	20	2	3	30	1	8	1	27	21	15
Sullivan	3	12	3	1	12	12	6	10	10
Sunapee	9	17	42	15	18	27	9	37	42	36
Surry	1	1	8	..	2	4	8	4	10	6
Sutton	6	7	22	5	8	11	3	14	26	20
Swanzy	7	23	39	9	13	23	14	29	42	43
Temple	5	5	28	10	4	17	24	11	25	36
Thornton	13	1	8	31	11	4	..	31	15	22
Troy	2	10	22	7	6	22	25	19	19	36
Unity	3	13	8	..	5	10	3	9	13	9
Walpole	15	89	53	20	32	62	23	55	72	77
Warner	26	49	144	23	36	37	29	68	144	100
Warren	12	11	18	38	29	14	6	31	30	17
Washington	4	18	14	7	13	7	11	17	25	27
Waterville	1	0	1	4	..	5	..	5	6	1
Weare	20	38	135	42	46	59	54	64	146	103
Webster	6	8	32	5	11	12	11	15	35	21
Wentworth	1	3	2	4	3	3	2	3	5	2
Wentworth's Location ..	6	..	5	1	2	6	5	1
Westmoreland	7	20	24	6	9	10	7	18	24	23
Whitefield	143	26	42	209	15	61	13	178	137	70
Wilton	5	13	41	11	22	33	6	27	44	17
Windsor	19	29	139	15	17	32	136	40	114	110
Winchester	21	50	94	45	29	50	53	86	89	112
Woodstock	1	..	2	1	2	..	2	1	3	5
Woodstock	6	5	9	31	5	8	1	27	20	4
Totals	4280	2468	7229	5632	4449	5375	4130	8923	9723	7609

ROCKINGHAM COUNTY Democratic	Delegates at Large							
	Bernard	Blandin	Broderick	Chevrette	Coutremarsh	Craig	Dondero, Mary Carey	Ladd
Atkinson	6	4	4	1	1	3	1	10
Auburn	33	23	35	17	13	34	23	31
Brentwood	3	3	5	4	4	8	6	5
Candia	24	23	14	8	5	16	10	20
Chester	..	2	2	2	2	1
Danville	7	4	6	4	1	8	6	8
Deerfield	16	18	17	12	7	17	10	20
Derry	81	200	220	73	53	202	176	82
East Kingston	22	20	20	8	2	11	6	24
Epping	103	91	40	45	19	30	29	116
Exeter	35	66	63	24	10	49	48	42
Fremont	1	..	2	2	1	3
Greenland	2	2	..	1	..	1	..	2
Hampstead	5	4	7	4	2	4	3	4
Hampton	29	23	28	15	8	26	18	28
Hampton Falls	3	2	2	2	..	1	1	1
Kensington	17	30	21	7	4	14	18	22
Kingston	20	19	17	9	4	9	8	22
Londonderry	18	38	39	11	3	26	22	24
New Castle	34	51	14	2	1	13	23	61
Newfields	4	4	4	4	3	2	4	9
Newington	11	19	6	1	..	8	22	22
Newmarket	206	199	181	50	26	186	126	282
Newton	19	13	12	7	3	11	15	18
North Hampton	8	11	3	6	1	11	18	21
Northwood	5	16	7	5	1	20	21	23
Nottingham	9	12	1	10	7	18
Plaistow	44	32	36	18	12	61	64	93
Portsmouth—								
Ward 1	18	38	30	29	14	52	60	67
Ward 2	32	72	75	11	7	63	76	95
Ward 3	18	39	33	20	2	35	56	64
Ward 4	9	37	24	13	5	24	22	63
Ward 5	4	10	11	3	..	7	9	6
Raymond	35	31	15	36	17	38	33	76
Rye	18	18	22	24	6	36	30	55
Salem	11	10	13	1	1	9	2	13
Sandown	3	5	2	7	2	6	5	6
Seabrook	2	12	15	6	3	10	17	26
South Hampton	1	3	4	3	3	4	4	6
Stratham	1	3	6	5	1	6	5	8
Windham	11	21	22	16	7	24	12	25
Totals	928	1228	1078	512	251	1099	1019	1522

ROCKINGHAM COUNTY Democratic	Delegates at Large—Continued							
	Lambert	Labrie	Ledoux	Moffett	Powers	Sargent	Sherman Trudel Laura M.	
Atkinson	6	3	4	6	3	3	2	7
Auburn	20	2	20	8	30	7	2	19
Brentwood	6	2	8	4	8	2	..	4
Candia	20	3	19	17	21	9	2	26
Chester	3	2	2	2
Danville	4	2	3	4	6	1	4	6
Deerfield	12	4	17	8	15	5	6	21
Derry	80	24	216	157	214	63	43	300
East Kingston	12	2	17	14	17	7	4	14
Epping	89	43	98	78	81	47	39	103
Exeter	24	7	64	54	73	14	12	68
Fremont	2	..	1	2	3	3
Greenland	1	..	2	1	2	1	1	2
Hampstead	3	5	6	6	5	5	6	6
Hampton	25	18	32	34	43	11	13	38
Hampton Falls	2	..	2	2	3	2
Kensington	26	6	35	25	34	3	..	32
Kingston	27	5	26	21	23	6	4	26
Londonderry	30	13	46	33	41	10	7	52
New Castle	44	5	46	43	43	5	9	44
Newfields	4	5	7	4	5	2	2	4
Newington	14	3	9	16	19	4	4	13
Newmarket	132	76	280	250	266	51	19	92
Newton	21	7	21	16	21	7	2	16
North Hampton	16	6	13	18	15	3	1	10
Northwood	19	6	21	15	19	9	1	14
Nottingham	13	3	16	15	17	2	1	12
Plaistow	83	21	83	68	85	29	9	70
Portsmouth—								
Ward 1	29	10	51	46	45	9	8	33
Ward 2	30	4	64	65	84	15	13	64
Ward 3	25	3	27	41	53	11	5	38
Ward 4	14	3	23	19	23	1	1	14
Ward 5	5	1	10	8	11	1	1	8
Raymond	59	15	61	44	53	8	6	33
Rye	24	8	34	35	37	9	7	11
Salem	8	1	10	10	11	1	..	3
Sandown	7	..	8	4	7	2	..	5
Seabrook	6	1	10	7	9	5	3	5
South Hampton	3	1	3	..	2	1	..	3
Stratham	5	2	7	5	6	..	1	3
Windham	15	7	18	13	14	8	4	13
Totals	965	325	1441	1218	1469	377	242	1239

STRAFFORD COUNTY Democratic	Delegates at Large—Continued							
	Bernard	Blandin	Broderick	Chevrette	Coutremarsh	Craig	Dondero, Mary Carey	Ladd
Barrington	17	36	37	13	8	34	30	34
Dover—								
Ward 1	76	78	83	13	4	81	16	92
Ward 2	126	125	125	8	1	123	30	143
Ward 3	21	33	31	10	4	33	12	31
Ward 4	62	73	75	3	5	78	13	78
Ward 5	40	43	57	14	9	59	15	53
Durham	15	15	13	6	3	13	4	16
Farmington	31	33	36	14	6	26	13	22
Lee	3	9	7	4	2	5	4	11
Madbury	2	5	4	2	..	3	1	7
Middleton	6	5	12	5	5	11	7	11
Milton	16	14	7	7	2	11	11	26
New Durham	1	9	5	2	..	7	13	17
Rochester—								
Ward 1	7	7	6	4	1	6	6	6
Ward 2	15	17	13	4	2	19	10	20
Ward 3	44	45	44	1	..	42	6	43
Ward 4	60	54	53	20	4	43	9	47
Ward 5	11	11	8	6	..	8	7	12
Ward 6	4	9	8	1	2	10	5	8
Rollinsford	130	125	126	33	9	148	35	151
Somersworth—								
Ward 1	222	219	241	16	9	238	18	228
Ward 2	221	243	231	19	14	229	22	222
Ward 3	305	306	292	19	6	325	9	319
Ward 4	432	459	401	76	17	503	46	499
Ward 5	267	265	251	27	19	246	20	232
Strafford	2	3	7	5	3	5	1	6
Totals	2136	2241	2173	332	135	2306	363	2334

STRAFFORD COUNTY Democratic	Delegates at Large—Continued							
	Lambert	Labrie	Ledoux	Moffett	Powers	Sargent	Sherman	Trudel Laura M.
Barrington	5	5	24	25	26	8	2	18
Dover—								
Ward 1	31	5	91	84	86	5	2	18
Ward 2	29	15	137	139	140	13	7	16
Ward 3	9	3	30	29	30	3		4
Ward 4	13	5	71	73	78	11	7	7
Ward 5	13	7	54	48	49	6	4	8
Durham	6	7	7	7	10	4	4	5
Farmington	8	2	27	32	40	6	7	22
Lee	9	4	4	5	8	8	4	7
Madbury	5	1	6	6	6	2	2	4
Middleton	17	9	12	11	17	12	6	11
Milton	22	8	22	18	19	3	4	19
New Durham	13	6	11	11	11	9	4	4
Rochester—								
Ward 1	1	..	4	4	3	6
Ward 2	9	4	20	18	19	2	2	9
Ward 3	4	..	46	45	45	1	1	3
Ward 4	23	7	64	58	55	4	1	21
Ward 5	7	4	12	12	14	14
Ward 6	2	..	8	9	9	1	..	3
Rollinsford	37	14	157	144	146	11	7	17
Somersworth—								
Ward 1	18	8	237	228	233	5	2	12
Ward 2	22	18	238	227	225	10	10	27
Ward 3	16	13	324	311	329	6	3	18
Ward 4	55	32	496	477	488	26	16	68
Ward 5	27	19	276	267	279	23	13	30
Strafford	4	3	4	3	7	3	4	2
Totals	405	199	2382	2291	2372	182	112	373

BELKNAP COUNTY Democratic	Delegates at Large—Continued							
	Bernard	Blandin	Broderick	Chevrette	Countremarsh	Craig	Dondero, Mary Carey	Ladd
Alton	48	52	39	32	18	40	38	53
Barnstead	52	57	44	35	20	42	34	56
Belmont	24	18	17	24	13	16	14	20
Center Harbor	8	11	7	4	5	5	4	7
Gilford	4	5	4	3	2	4	2	4
Gilmanton	27	32	20	16	8	19	13	29
Laconia—								
Ward 1	27	60	57	27	8	56	38	46
Ward 2	134	161	142	35	50	185	97	138
Ward 3	19	20	23	10	9	17	13	11
Ward 4	41	45	57	30	21	51	30	56
Ward 5	46	60	42	27	7	41	23	44
Ward 6	36	39	31	18	9	32	18	30
Meredith	92	100	82	9	8	79	11	116
New Hampton	16	25	17	7	9	17	19	28
Sanbornton	1	5	5	2	2	6	6	3
Tilton	16	51	67	18	13	62	54	29
Totals	591	741	654	297	202	672	414	670

BELKNAP COUNTY Democratic	Delegates at Large—Continued							
	Lambert	Labrie	Ledoux	Moffett	Powers	Sargent	Sherman	Trudel Laura M.
Alton	38	10	35	26	33	18	11	24
Barnstead	41	8	32	22	27	6	3	21
Belmont	15	11	17	6	10	5	..	23
Center Harbor	3	5	2	6	3	6	6	9
Gilford	2	1	7	5	4	1	1	4
Gilmanton	27	9	32	33	38	8	7	26
Laconia—								
Ward 1	32	7	52	37	40	10	5	16
Ward 2	87	49	227	177	172	29	18	69
Ward 3	11	3	19	15	17	1	5	13
Ward 4	30	17	63	48	54	9	5	18
Ward 5	13	8	51	37	41	8	4	22
Ward 6	15	3	43	38	41	8	5	22
Meredith	41	25	108	109	113	19	16	27
New Hampton	17	11	29	26	23	14	7	26
Sanbornton	4	..	4	6	4	4	4	5
Tilton	22	12	57	55	54	4	2	52
Totals	398	179	778	646	674	150	99	377

CARROLL COUNTY Democratic	Delegates at Large— <i>Continued</i>							
	Bernard	Blandin	Broderick	Chevrette	Coutremarsh	Craig	Dondero, Mary Carey	Ladd
Albany	8	9	5	8	5	8	8	5
Bartlett	6	29	27	2	2	27	28	6
Brookfield	2	2	2	2	2	1	2	2
Chatham	4	8	3	2	2	5	4	9
Conway	75	140	125	41	26	134	113	61
Eaton	8	8	5	6	2	6	3	9
Effingham	19	13	5	4	3	5	8	25
Freedom	49	52	45	4	2	47	4	49
Hart's Location	1	1	2	2	..	2	1	1
Jackson	5	5	2	3	1	5	3	4
Madison	5	4	1	..	4	5	3
Moultonborough	6	8	5	..	2	6	2	8
Ossipee	25	27	27	5	6	41	20	39
Sandwich	21	21	15	9	15	14	10	28
Tamworth	18	37	18	17	10	21	17	31
Tuftonboro	10	20	18	11	5	16	13	19
Wakefield	16	48	23	21	12	25	26	43
Wolfboro	66	94	83	21	14	85	15	90
Totals	339	527	414	159	107	452	282	432

CARROLL COUNTY Democratic	Delegates at Large—Continued						
	Lambert	Labrie	Ledoux	Moffett	Powers	Sargent	Sherman Trudel Laura M.
Albany	3	2	1	..	3	..	3
Bartlett	3	3	32	30	28	3	2
Brookfield	1
Chatham	4	2	6	3	3	4	1
Conway	55	16	128	112	116	11	24
Eaton	5	..	5	5	7	2	1
Effingham	18	3	18	21	23	8	5
Freedom	6	1	57	54	55	3	5
Hart's Location	1	..	1	1	..	1	1
Jackson	6	3	6	5	5	..	3
Madison	3	1	6	6	7	1	3
Moultonborough	2	2	9	6	9	2	..
Ossipee	23	11	42	38	41	11	4
Sandwich	27	12	24	24	27	10	5
Tamworth	28	3	24	19	25	2	5
Tuftonboro	16	1	17	14	11	7	5
Wakefield	36	8	33	28	36	11	7
Wolfeboro	26	6	68	76	77	5	2
Totals	263	74	477	442	473	81	70

MERRIMACK COUNTY Democratic	Delegates at Large—Continued							
	Bernard	Blandin	Broderick	Chevrette	Countremarsh	Craig	Dondero, Mary Carey	Ladd
Allenstown	119	122	109	58	27	105	32	110
Andover	11	12	29	13	6	27	21	26
Boscawen	6	11	10	2	3	10	8	5
Bow	2	3	3	1	1	2	1	2
Bradford	16	19	18	9	14	19	14	13
Canterbury	13	18	12	8	5	15	6	14
Chichester	19	29	26	17	8	29	13	26
Concord—								
Ward 1	10	40	33	25	14	45	43	22
Ward 2	2	9	8	2	1	8	8	7
Ward 3	3	19	17	2	2	16	13	3
Ward 4	16	30	26	5	8	31	25	19
Ward 5	6	22	18	3	..	16	13	7
Ward 6	20	39	33	17	10	34	30	22
Ward 7	26	60	55	24	14	47	40	26
Ward 8	8	34	20	9	7	19	17	22
Ward 9	15	49	50	11	5	45	50	19
Danbury	21	25	15	12	13	7	14	15
Dunbarton	14	14	18	9	7	15	10	7
Epsom	12	29	12	4	7	21	18	21
Franklin—								
Ward 1	11	12	14	4	2	10	7	9
Ward 2	37	109	119	8	5	108	89	47
Ward 3	13	35	37	6	3	32	23	22
Henniker	12	16	15	5	1	16	7	6
Hill	4	7	4	2	5	2	4	2
Hooksett	90	76	92	77	29	85	51	44
Hopkinton	50	81	59	42	15	47	32	47
Loudon	19	21	17	12	13	18	19	18
Newbury	6	6	6	4	2	7	11	13
New London	6	16	14	2	4	13	15	10
Northfield	7	15	15	5	5	14	28	22
Pembroke	70	101	62	74	45	142	95	147
Pittsfield	36	72	64	26	38	99	77	60
Salisbury	2	8	8	2	1	10	12	9
Sutton	2	6	12	10	3	12	6	10
Warner	20	31	52	22	16	45	21	47
Webster	1	3	2	1	3	2	2
Wilmot	4	20	15	16	5	16	13	16
Totals	728	1217	1120	550	344	1190	888	917

MERRIMACK COUNTY Democratic	Delegates at Large—Continued							
	Lambert	Labrie	Ledoux	Moffett	Powers	Sargent	Sherman	Trudel Laura M.
Allentown	48	16	122	74	100	13	9	33
Andover	10	3	20	19	24	3	1	11
Boscawen	3	3	7	9	7	3	1	10
Bow	3	..	4	2	3	3	1	3
Bradford	14	8	11	11	10	15	10	13
Canterbury	13	8	10	9	11	2	4	20
Chichester	13	3	16	14	13	13	10	18
Concord—								
Ward 1	22	11	50	35	42	10	9	29
Ward 2	1	2	6	8	7	2	2	7
Ward 3	5	3	19	16	19	4	2	13
Ward 4	9	8	32	26	29	11	11	28
Ward 5	7	1	19	13	20	7	6	17
Ward 6	20	13	40	33	37	20	17	28
Ward 7	29	10	74	54	57	12	11	57
Ward 8	24	8	32	25	24	9	6	19
Ward 9	19	9	58	50	55	12	10	50
Danbury	7	7	11	4	11	16	9	22
Dunbarton	5	3	7	5	13	9	6	14
Epsom	10	3	25	24	25	10	9	26
Franklin—								
Ward 1	9	3	11	12	17	2	1	10
Ward 2	15	7	121	113	120	8	4	87
Ward 3	6	5	34	33	34	6	5	21
Henniker	6	3	8	13	13	3	2	11
Hill	3	1	2	5	5	4	2	5
Hooksett	86	54	133	81	127	38	29	105
Hopkinton	34	14	87	72	85	27	21	59
Loudon	30	13	20	22	30	15	14	21
Newbury	13	8	13	10	17	11	7	10
New London	8	7	13	17	16	9	5	11
Northfield	20	12	29	22	26	7	2	16
Pembroke	128	48	189	132	144	49	26	117
Pittsfield	53	26	96	79	86	21	18	71
Salisbury	4	2	9	3	9	3	1	8
Sutton	9	5	10	7	5	3	1	3
Warner	23	9	42	36	36	11	6	15
Webster	2	..	1	2	1	4	3	1
Wilmot	13	5	12	7	9	6	6	5
Totals	724	341	1393	1097	1287	401	287	994

HILLSBOROUGH COUNTY Democratic	Delegates at Large—Continued							
	Bernard	Blandin	Broderick	Chevrette	Contremarsh	Craig	Dondero, Mary Carey	Ladd
Amherst	27	17	18	21	12	25	13	12
Antrim	17	17	17	10	9	17	11	12
Bedford	32	18	32	19	10	30	17	23
Bennington	15	13	19	12	1	15	9	12
Brookline	12	16	14	10	2	13	7	14
Deering	14	15	14	12	4	15	15	17
Francetown	5	5	5	4	2	5	4	4
Goffstown	114	117	110	66	25	120	58	69
Greenfield	3	7	6	5	2	4	7	2
Greenville	203	135	153	180	94	106	116	71
Hancock	7	5	8	4	3	11	5	5
Hillsborough	25	25	27	13	6	18	5	14
Hollis	9	4	8	6	4	10	7	9
Hudson	35	25	24	27	9	16	7	20
Litchfield	3	3	..	1	2	2	2
Lyndeborough	1	2	1	1	1	1	2	4
Manchester—								
Ward 1	40	56	76	24	15	77	56	50
Ward 2	99	115	171	64	24	168	105	94
Ward 3	145	206	272	80	36	297	175	135
Ward 4	106	140	241	59	24	238	162	116
Ward 5	296	221	422	188	55	427	200	181
Ward 6	246	245	377	150	53	395	201	171
Ward 7	402	391	544	227	93	579	302	228
Ward 8	265	279	352	128	75	395	206	162
Ward 9	179	181	250	102	33	254	129	83
Ward 10	144	109	157	66	26	175	79	79
Ward 11	229	219	332	130	45	345	169	128
Ward 12	281	181	223	135	47	289	172	162
Ward 13	210	319	351	120	43	364	234	85
Mason	3	2	2	1	2	3	3	3
Merrimack	19	24	31	9	7	27	20	19
Milford	72	38	98	34	29	83	110	106
Mont Vernon	9	15	10	5	4	10	17	17
Nashua—								
Ward 1	27	46	50	21	13	35	54	39
Ward 2	17	33	31	14	4	25	35	19
Ward 3	52	49	33	50	13	25	31	20
Ward 4	19	32	50	29	17	44	45	39
Ward 5	84	87	86	80	26	72	65	41
Ward 6	106	143	139	98	32	103	111	55
Ward 7	47	86	94	53	30	65	78	48
Ward 8	83	117	104	73	26	86	99	52
Ward 9	239	228	34	154	18	28	208	28
New Boston	8	4	8	7	3	6	5	8
New Ipswich	7	6	11	10	8	11	18	18
Pelham	17	16	27	14	16	46	39	37
Peterborough	42	53	49	8	22	68	28	70
Sharon	1	1	1
Temple	1	1	..	1	1	..	1
Weare	19	53	54	26	26	39	29	46
Wilton	47	130	141	106	59	118	88	94
Windsor	6	5	5	..	5	5	5
Totals	4078	4255	5285	2660	1110	5312	3564	2730

HILLSBOROUGH COUNTY Democratic	Delegates at Large—Continued							
	Lambert	Labrie	Ledoux	Moffett	Powers	Sargent	Sherman	Trudel Laura M.
Amherst	13	8	13	8	13	13	5	8
Antrim	15	5	17	8	11	6	1	7
Bedford	25	5	25	10	32	8	4	24
Bennington	10	..	10	8	8	5	..	3
Brookline	9	6	14	9	16	8	3	14
Deering	16	6	14	7	12	9	6	14
Francestown	2	..	3	2	9	4	2	5
Goffstown	92	34	164	112	144	42	24	125
Greenfield	1	6	4	9	6	3	6
Greenville	158	103	246	196	192	116	56	209
Hancock	5	4	9	10	13	7	6	7
Hillsborough	15	4	33	19	28	11	11	24
Hollis	12	3	16	10	11	11	5	11
Hudson	22	13	51	24	35	20	9	35
Litchfield	3	..	3	3	4	2	3	3
Lyndeborough	4	4	3	5	4	6	4	4
Manchester—								
Ward 1	46	11	73	46	94	25	22	44
Ward 2	101	24	162	104	193	49	25	113
Ward 3	161	40	281	218	330	72	65	198
Ward 4	107	24	189	120	261	42	43	136
Ward 5	264	86	394	265	511	69	60	269
Ward 6	194	38	264	174	389	54	45	259
Ward 7	322	120	528	281	529	66	71	434
Ward 8	273	96	384	215	398	55	40	298
Ward 9	127	37	290	218	288	36	40	195
Ward 10	110	26	153	89	177	35	25	125
Ward 11	207	42	242	196	381	58	52	234
Ward 12	289	99	415	274	341	40	22	275
Ward 13	204	81	459	359	426	51	40	374
5	5	4	5	6	3	5	2	3
Mason	5	4	5	6	3	5	2	3
Merrimack	32	8	34	19	40	16	8	26
Milford	109	52	137	78	120	90	32	59
Mont Vernon	13	5	14	17	16	7	3	10
Nashua—								
Ward 1	43	15	77	34	54	21	7	38
Ward 2	16	3	51	31	34	8	4	27
Ward 3	55	22	92	35	41	23	7	59
Ward 4	28	9	81	37	55	25	9	23
Ward 5	72	27	159	97	88	41	20	115
Ward 6	91	51	227	98	129	38	4	155
Ward 7	49	26	151	55	83	26	48	74
Ward 8	61	23	171	79	90	27	11	92
Ward 9	249	35	283	143	198	12	5	245
New Boston	13	7	11	5	12	8	3	4
New Ipswich	18	13	18	11	18	10	7	8
Pelham	40	20	49	32	43	24	4	31
Peterborough	25	19	74	56	67	14	9	13
Sharon	1	..	1	1	1
Temple	1	1	1	..
Weare	36	18	25	20	36	20	11	18
Wilton	108	34	110	38	93	47	17	40
Windsor	5	1	4	1	2	3
Totals	3875	1312	6235	3887	6083	1389	904	4496

CHESHIRE COUNTY Democratic	Delegates at Large—Continued							
	Bernard	Blandin	Broderick	Chevrette	Coutremarsh	Craig	Dondero, Mary Carey	Ladd
Alstead	7	7	8	4	3	7	5	4
Chesterfield	12	14	17	12	10	18	13	15
Dublin	25	22	21	20	8	18	17	11
Fitzwilliam	3	2	3	1	..	4	3	1
Gilsum	5	5	5	1	1	5	..	1
Harrisville	17	24	20	12	12	19	11	13
Hinsdale	8	6	8	7	3	5	3	4
Jaffrey	92	74	80	80	29	61	35	38
Keene—								
Ward 1	13	9	16	9	3	10	9	12
Ward 2	12	12	12	4	3	10	2	9
Ward 3	2	7	6	2	1	8	4	5
Ward 4	9	13	10	5	5	8	4	10
Ward 5	21	21	23	3	5	18	6	20
Marlborough	5	9	8	3	..	4	3	5
Marlow	4	4	5	2	1	3	4	7
Nelson	2	5	3	..	4	4	3	8
Richmond	1	2	1	5	4	5
Rindge	3	1	4	3	1	5	4	4
Roxbury
Stoddard	2	1	2	5	1	6	3	5
Sullivan	1	1	1	1	1	..	1
Surry	1	..	3	..	2	1	2
Swanzy	4	12	13	12	5	15	13	16
Troy	18	20	33	23	11	32	24	30
Walpole	19	31	78	64	32	67	60	60
Westmoreland	4	4	4	2	3	3	2	4
Winchester	34	72	66	58	22	62	54	62
Totals	322	379	447	336	164	400	287	352

CHESHIRE COUNTY Democratic	Delegates at Large—Continued							
	Lambert	Labrie	Ledoux	Moffett	Powers	Sargent	Sherman	Trudel Laura M.
Alstead	4	1	6	4	4	1	2	3
Chesterfield	9	4	12	9	12	1	3	17
Dublin	9	9	18	11	15	12	8	22
Fitzwilliam	2	1	1	3	3	5
Gilsun	4	5	5	4
Harrisville	17	14	25	21	23	21	13	22
Hinsdale	6	3	6	6	10	3	3	7
Jaffrey	71	48	122	78	107	41	22	94
Keene—								
Ward 1	5	4	15	7	10	1	1	7
Ward 2	4	2	9	14	12	4	3	5
Ward 3	1	..	8	6	7	..	2	5
Ward 4	2	4	9	7	8	9	8	4
Ward 5	15	4	27	20	32	8	8	9
Marlborough	11	1	12	10	9	1	1	10
Marlow	7	3	6	8	7	4	2	3
Nelson	7	4	5	5	7	3	1	2
Richmond	4	3	3	4	4	1
Rindge	5	3	5	6	6	3	1	1
Roxbury
Stoddard	4	2	6	3	5	2	1	1
Sullivan	1	..	1	..	1
Surry	1	1	2	1	2	1
Swanzy	5	5	18	14	12	4	6	7
Troy	25	9	25	20	25	6	3	18
Walpole	64	30	51	32	39	12	19	27
Westmoreland	2	3	6	1	3	3	1	3
Winchester	50	16	49	36	58	22	14	30
Totals	330	173	450	331	426	162	124	308

SULLIVAN COUNTY Democratic	Delegates at Large—Continued							
	Bernard	Blandin	Broderick	Chevrette	Contremarsh	Craig	Dondero, Mary Carey	Ladd
Acworth	6	4	4	3	2	4	5	2
Charlestown	22	21	29	21	16	26	26	23
Claremont	563	501	482	368	202	436	198	366
Cornish	13	10	14	8	10	11	12	11
Croydon	7	6	4	3	1	6	4	4
Goshen	1	1	4	1	5	..	4	2
Grantham	6	7	7	4	2	7	1	6
Langdon	1	..	1	1	..	1	1	..
Lempster	17	16	15	10	5	10	9	13
Newport	108	175	169	75	53	325	249	243
Plainfield	14	11	9	6	7	39	28	36
Springfield	2	1	3	2	4	4
Sunapee	6	11	9	13	4	16	12	14
Unity	2	4	5	5	4	6	7	5
Washington	3	3	12	9	8	10	11	11
Totals	771	771	764	527	322	899	571	740

SULLIVAN COUNTY Democratic	Delegates at Large—Continued							
	Lambert	Labrie	Ledoux	Moffett	Powers	Sargent	Sherman	Trudel — Laura M.
Acworth	1	1	1	2	1
Charlestown	26	12	20	19	25	11	10	23
Claremont	280	255	490	361	381	120	149	380
Cornish	11	9	6	9	14	11	10	11
Croydon	5	1	5	6	4	2	1	6
Goshen	2	3	1	1	4	1	1	4
Grantham	3	8	8	9	4
Langdon	1	..	1	..	1
Lempster	13	14	26	25	23	15	10	15
Newport	247	102	286	250	286	55	48	177
Plainfield	28	11	32	33	30	11	13	19
Springfield	3	4	4	5	2	1	3	1
Sunapee	14	5	15	14	14	4	2	8
Unity	5	4	4	4	2	..	2
Washington	9	6	6	4	5	2	2	2
Totals	639	432	904	742	802	236	249	652

GRAFTON COUNTY Democratic	Delegates at Large—Continued							
	Bernard	Blandin	Broderick	Chevrette	Coutremarsh	Craig	Dondero, Mary Carey	Ladd
Alexandria	8	8	8	6	6	8	7	6
Ashland	46	48	48	26	13	39	26	32
Bath	31	41	31	3	..	32	23	34
Benton	5	8	7	3	5	4	4	4
Bethlehem	21	23	18	7	2	20	6	21
Bridgewater	1	1
Bristol	9	12	9	4	5	10	5	8
Campton	35	33	26	22	10	36	26	27
Canaan	55	58	55	24	18	50	26	41
Dorchester	1	1	2	1	3	2	2	3
Easton	5	10	4	4	1	4	2	6
Ellsworth
Enfield	22	32	32	15	7	29	21	21
Franconia	20	22	21	9	5	14	3	13
Grafton	15	12	10	10	5	10	5	7
Groton	2	2	2	2	1	..	1	1
Hanover	35	45	38	14	6	38	17	33
Haverhill	15	21	11	11	5	9	5	4
Hebron	2	3	1	1	..	3	..	3
Holderness	8	9	4	2	3	5	6	3
Landaff	5	7	4	2	..	3	1	3
Lebanon	146	168	150	82	45	110	73	143
Lincoln	10	10	10	7	..	4	4	5
Lisbon	59	90	62	15	16	64	21	79
Littleton	96	157	108	40	45	98	40	162
Livermore	6	3	4	3	1	..
Lyman	6	14	8	5	3	4	7	6
Lyme	2	5	3	3	1	1	1	1
Monroe	6	13	3	5	4	7	7	10
Orange	11	14	12	1	1	14	3	14
Orford	1	3	1	1	..	3	2	2
Piermont	3	2	..	3	4	3	6
Plymouth	24	41	30	54	23	63	47	60
Rumney	11	15	10	4	6	24	13	18
Thernton	4	7	19	16	3	18	14	15
Warren	2	17	19	1	..	16	2	14
Waterville
Wentworth	5	15	14	6	2	10	7	13
Woodstock	1	12	9	8	3	8	8	12
Totals	730	983	795	417	250	764	439	831

GRAFTON COUNTY Democratic	Delegates at Large—Continued							
	Lambert	Labrie	Ledoux	Moffett	Powers	Sargent	Sherman	Trudel Laura M.
Alexandria	6	3	3	4	2	..	2	3
Ashland	18	15	42	33	32	15	7	14
Bath	2	1	36	27	24	5	1	16
Benton	4	1	3	6	4	3	2	..
Bethlehem	6	1	17	18	15	3	..	3
Bridgewater	1	1
Bristol	6	..	10	6	8	5	5	13
Campton	19	8	24	19	20	7	2	30
Canaan	15	18	46	40	45	10	15	33
Dorchester	..	3	2	..	1	2	3	2
Easton	1	1	3	4	3	3	3	4
Ellsworth
Enfield	15	12	30	27	37	13	18	31
Franconia	5	2	17	18	22	6	5	5
Grafton	5	6	7	7	7	5	7	12
Groton	1	2	2	..	1	2
Hanover	14	8	32	48	44	6	11	24
Haverhill	8	5	19	16	17	10	9	12
Hebron	2	1	1	5	2	2
Holderness	3	2	10	7	9	5	3	8
Landaff	4	..	7	6
Lebanon	205	65	223	179	205	75	101	143
Lincoln	13	4	11	12	10	1	..	11
Lisbon	36	26	83	81	71	14	13	27
Littleton	128	90	150	161	134	70	52	60
Livermore	2	4	5	6	6	3	1	4
Lyman	..	4	13	13	11	4	7	10
Lyme	1	3	3	2	2	2	2	1
Monroe	9	3	8	8	9	3	2	5
Orange	2	2	11	13	13	1	..	2
Orford	2	1	2	2	2	1	..	2
Piermont	4	3	6	3	4	4	1	4
Plymouth	44	23	59	39	43	23	11	29
Rumney	13	6	13	14	17	5	5	9
Thornton	16	2	14	7	12	3	1	1
Warren	4	5	16	15	14	2	5	13
Waterville
Wentworth	7	3	11	12	10	4	3	3
Woodstock	5	2	7	5	5	4	2	4
Totals	624	333	946	865	862	320	300	542



FRANKLIN PIERCE HOMESTEAD, Hillsborough, N. H.

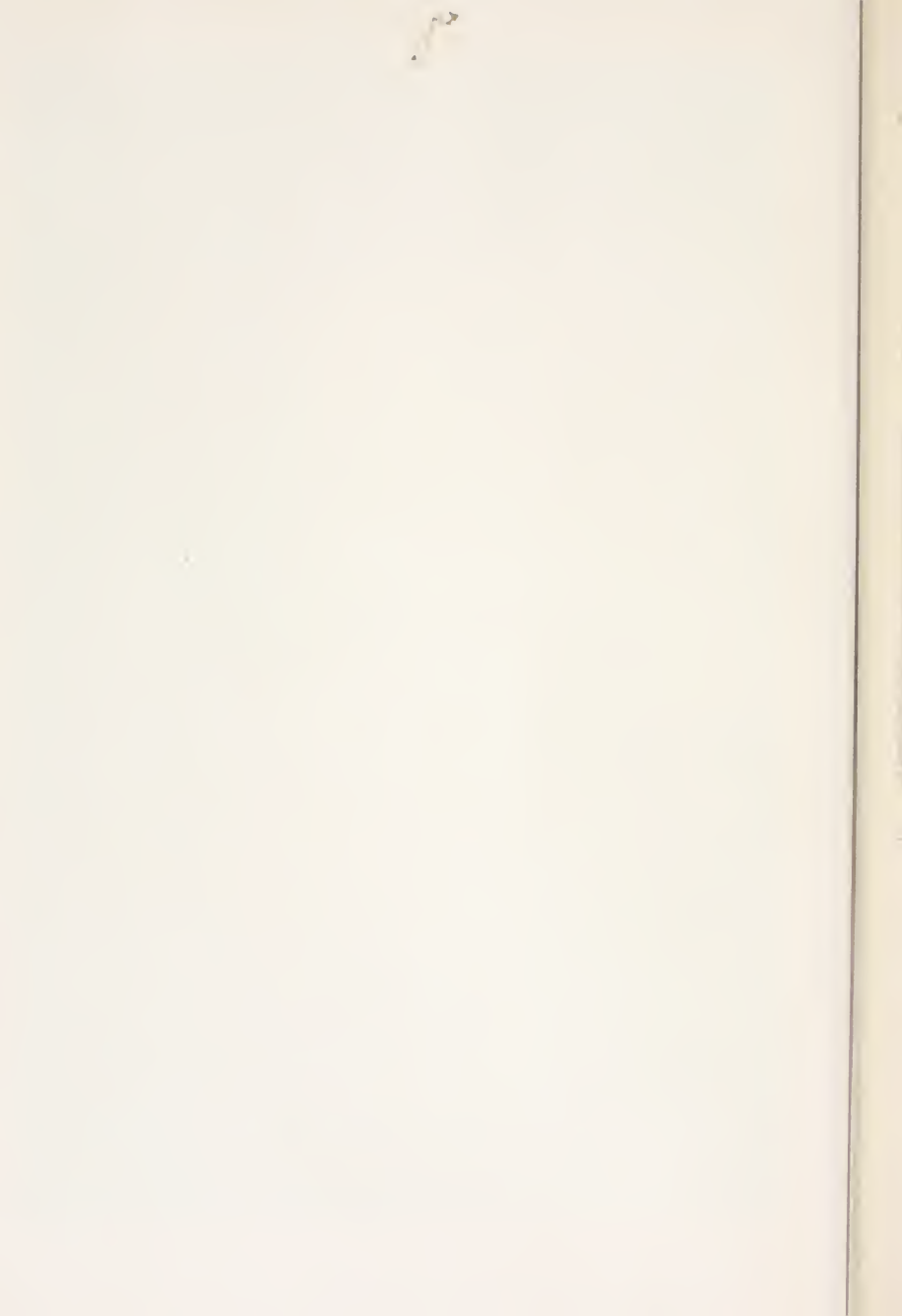

COOS COUNTY Democratic	Delegates at Large—Continued							
	Bernard	Blandin	Broderick	Chevrette	Coutremarsh	Craig	Dondero, Mary Carey	Ladd
Berlin—								
Ward 1	60	72	59	38	27	52	47	55
Ward 2	62	72	70	45	24	53	70	59
Ward 3	33	22	26	15	16	38	46	44
Ward 4	155	123	113	85	34	97	61	130
Carroll	20	45	20	15	12	13	15	5
Clarksville	2	3	3	3	2	2	..	2
Colebrook	40	48	44	13	13	43	26	38
Columbia	6	8	9	3	6	8	5	11
Dalton	16	16	12	6	2	16	3	15
Dummer	2	3	2	1	1	3	1	2
Errol	5	4	6	2	..	5	4	3
Gorham	40	47	45	35	20	43	33	35
Jefferson	12	11	7	6	3	8	4	6
Lancaster	20	32	25	17	5	20	14	24
Milan	3	6	4	1	2	4	10	10
Millsfield	1	1	2	1	1	2	..	2
Northumberland	21	38	15	9	21	38	36	55
Pittsburg	8	16	9	5	5	28	21	27
Randolph	1	1	1
Shelburne	3	5	4	1	1	3	4	4
Stark	1	2	3	2	2
Stewartstown	2	5	5	3	6	8	3	10
Stratford	6	24	20	9	5	25	26	13
Wentworth's Location	4	5	5	2	4	5	5
Whitefield	18	56	41	33	13	44	29	40
Totals	536	661	546	351	223	561	466	598

COOS COUNTY Democratic	Delegates at Large— <i>Concluded</i>							
	Lambert	Labrie	Ledoux	Moffett	Powers	Sargent	Sherman	Trudel Laura M.
Berlin—								
Ward 1	45	24	86	164	67	20	22	67
Ward 2	46	14	80	147	66	29	31	76
Ward 3	46	18	68	83	40	14	7	34
Ward 4	125	66	208	289	128	54	41	129
Carroll	9	10	19	10	65	3	2	..
Clarksville	4	4	1
Colebrook	12	2	42	42	44	13	11	21
Columbia	2	5	6	6	7	8	3	12
Dalton	4	2	15	14	13	2	1	3
Dummer	2	..	2	4	3	2	1	3
Errol	2	..	5	7	7	2	2	3
Gorham	41	12	43	80	55	28	29	45
Jefferson	8	6	15	15	15	7	4	8
Lancaster	17	6	27	31	29	13	11	15
Milan	9	4	7	12	8	4	..	5
Millsfield	2	2	2	3	..	2	3	..
Northumberland	41	10	33	66	40	33	28	11
Pittsburg	24	13	24	23	22	7	5	14
Randolph	1	..	1	1	1	1
Shelburne	4	2	1	5	5	1	..	5
Stark	2	1	2	3	1
Stewartstown	4	4	3	3	8	6	1	5
Stratford	11	7	22	28	27	6	6	24
Wentworth's Location	2	..	1	3	2	2	2	4
Whitefield	36	10	34	42	31	19	18	6
Totals	499	218	746	1085	685	275	230	491

ROCKINGHAM COUNTY Democratic	Alternate Delegates at Large							
	Amacker	Griffin	Houle	Murchie	Normandin	Sanderson	Smith	Tobin
Atkinson	2	3	2	3	2	3	3	3
Auburn	23	26	24	24	25	24	27	25
Brentwood	6	6	6	6	6	6	6	6
Candia	13	13	13	14	12	12	13	12
Chester	2	2	2	2	2	2	2	2
Danville	4	5	3	3	3	5	5	4
Deerfield	16	16	15	17	15	15	15	13
Derry	94	98	96	96	93	95	94	95
East Kingston	11	12	13	12	12	11	13	12
Epping	50	56	51	51	49	53	52	54
Exeter	40	41	39	40	38	39	41	40
Fremont	3	3	3	4	3	3	4	3
Greenland	1	1	1	1	1	1	1	1
Hampstead	10	10	10	10	11	10	10	10
Hampton	29	33	29	32	29	31	30	32
Hampton Falls	2	2	2	2	2	2	2	2
Kennsington	11	22	22	22	22	22	22	23
Kingston	21	23	21	25	22	25	22	24
Londonderry	26	29	26	27	26	28	28	29
New Castle	10	10	8	8	8	27	27	9
Newfields	6	6	6	5	7	7	5	4
Newington	13	13	13	13	13	13	11	11
Newmarket	249	260	253	253	249	251	260	248
Newton	16	18	17	14	16	17	17	17
North Hampton	11	12	11	11	11	11	13	11
Northwood	14	16	15	17	16	15	18	15
Nottingham	10	10	10	10	10	10	10	10
Plaistow	57	63	61	59	57	59	61	60
Portsmouth—								
Ward 1	96	96	96	96	96	96	96	96
Ward 2	68	78	67	71	67	68	73	69
Ward 3	40	52	40	44	42	43	43	44
Ward 4	20	12	20	17	18	19	20	19
Ward 5	7	10	7	7	8	8	7	7
Raymond	41	47	41	41	38	42	42	42
Rye	35	43	35	36	36	36	36	36
Salem	5	6	5	5	5	5	6	6
Sandown	8	8	7	7	6	6	7	9
Seabrook	5	9	5	7	6	8	7	6
South Hampton	2	3	2	3	2	2	3	3
Stratham	6	6	6	6	6	6	6	6
Windham	20	20	19	20	17	18	18	21
Totals	1103	1199	1122	1141	1107	1154	1176	1139

STRAFFORD COUNTY Democratic	Alternate Delegates at Large—Continued							
	Amacker	Griffin	Houle	Murehie	Normandin	Sanderson	Smith	Tobin
Barrington	32	31	29	35	31	31	33	31
Dover—								
Ward 1	36	37	41	38	41	36	41	38
Ward 2	28	28	28	28	30	28	28	28
Ward 3	26	28	24	25	25	25	26	24
Ward 4	22	23	23	23	23	22	23	24
Ward 5	24	22	22	23	22	23	21	23
Durham	14	15	14	14	14	14	16	14
Farmington	24	25	23	23	24	23	24	23
Lee	10	10	10	10	11	10	11	10
Madbury	6	7	6	7	7	7	7	6
Middleton	18	17	18	17	18	17	18	18
Milton	20	21	18	20	20	19	18	20
New Durham	14	14	14	14	14	14	16	14
Rochester—								
Ward 1	3	3	3	3	3	3	3	3
Ward 2	15	15	15	14	15	14	15	15
Ward 3	19	5	20	5	19	3	20	19
Ward 4	58	32	59	37	56	31	57	57
Ward 5	14	14	14	15	14	14	15	15
Ward 6	9	9	9	9	9	9	9	9
Rollinsford	50	54	112	51	107	50	109	107
Somersworth—								
Ward 1	20	21	191	23	187	26	184	186
Ward 2	48	42	125	33	125	44	119	119
Ward 3	14	13	300	14	281	14	291	294
Ward 4	200	203	432	223	427	219	420	421
Ward 5	26	26	119	28	118	26	110	110
Strafford	6	7	6	7	6	7	7	7
Totals	756	722	1675	739	1647	729	1641	1635

BELKNAP COUNTY Democratic	Alternate Delegates at Large—Continued							
	Amacker	Griffin	Houle	Murchie	Normandin	Sanderson	Smith	Tobin
Alton	47	47	43	49	46	53	49	46
Barnstead	42	40	41	47	41	45	42	43
Belmont	26	28	28	29	33	27	27	29
Center Harbor	7	7	7	8	7	7	8	7
Gilford	8	8	8	8	8	8	8	8
Gilmanton	24	26	24	28	27	28	24	23
Laconia—								
Ward 1	40	42	40	44	57	41	45	45
Ward 2	83	85	92	90	143	84	84	85
Ward 3	12	12	13	14	23	12	12	16
Ward 4	39	38	38	39	45	39	37	38
Ward 5	38	38	38	39	49	38	38	39
Ward 6	34	36	35	34	43	32	36	33
Meredith	55	56	56	58	64	55	57	56
New Hampton	26	26	24	27	28	24	25	24
Sanbornton	7	8	7	8	7	8	7	7
Tilton	43	45	43	52	54	43	43	45
Totals	531	542	537	574	675	544	542	544

CARROLL COUNTY Democratic	Alternate Delegates at Large—Continued							
	Amacker	Griffin	Houle	Murchie	Normandin	Sanderson	Smith	Tobin
Albany	3	4	4	3	3	4	4	3
Bartlett	13	13	13	13	13	13	13	13
Brookfield	2	2	2	2	2	2	2	2
Chatham	7	7	7	7	7	7	7	7
Conway	100	99	96	102	97	97	101	100
Eaton	4	4	4	4	4	4	4	4
Effingham	9	10	9	10	10	9	9	..
Freedom	15	15	13	13	12	11	14	14
Hart's Location	2	2	2	2	2	2	2	2
Jackson	5	6	5	6	5	5	5	6
Madison	7	7	7	7	7	7	7	7
Moultonborough	6	6	6	6	6	6	6	6
Ossipee	14	16	14	16	14	12	16	15
Sandwich	16	18	15	18	19	17	20	17
Tamworth	23	23	22	24	24	21	21	22
Tuftonboro	17	17	16	16	15	16	16	14
Wakefield	27	26	25	26	27	28	28	28
Wolfeboro	48	44	48	49	50	47	43	45
Totals	318	319	308	324	317	308	318	305

MERRIMACK COUNTY Democratic	Alternate Delegates at Large—Continued							
	Amacker	Griffin	Houle	Murchie	Normandin	Sanderson	Smith	Tobin
Allenstown	63	66	69	67	67	65	66	67
Andover	30	31	32	33	30	31	31	33
Boscawen	12	12	12	13	12	13	12	12
Bow	5	6	5	8	5	6	6	5
Bradford	18	20	19	24	19	18	19	18
Canterbury	13	14	14	18	14	13	14	14
Chichester	27	27	24	32	26	30	28	28
Concord—								
Ward 1	41	39	38	43	38	37	37	38
Ward 2	9	9	9	9	9	10	9	9
Ward 3	16	16	15	20	16	16	15	17
Ward 4	28	30	29	31	30	30	31	31
Ward 5	19	18	19	20	19	18	18	19
Ward 6	35	35	35	42	35	34	36	37
Ward 7	63	63	64	69	66	63	65	69
Ward 8	32	31	31	39	34	30	32	30
Ward 9	26	28	28	30	27	27	26	32
Danbury	22	22	21	23	22	21	22	21
Dunbarton	17	17	16	17	14	15	15	17
Epsom	22	22	22	25	22	24	23	23
Franklin—								
Ward 1	9	12	9	13	10	10	10	8
Ward 2	42	42	43	43	44	42	42	41
Ward 3	24	26	25	27	26	23	24	26
Henniker	12	11	12	13	11	11	11	12
Hill	4	5	4	7	7	4	4	4
Hooksett	79	79	82	87	72	74	77	87
Hopkinton	82	84	82	95	84	84	83	87
Loudon	25	24	22	31	25	31	26	22
Newbury	15	16	15	19	15	15	15	14
New London	14	14	14	14	15	15	15	15
Northfield	26	25	26	29	29	26	26	25
Pembroke	132	131	137	135	126	129	129	131
Pittsfield	78	82	80	82	76	113	78	80
Salisbury	10	12	11	13	10	11	11	12
Sutton	11	11	11	11	11	10	10	11
Warner	43	45	43	46	43	41	43	45
Webster	4	3	3	3	4	3	4	3
Wilmot	15	15	15	18	15	13	14	18
Totals	1123	1143	1136	1249	1128	1156	1127	1161

Alternate Delegates at Large—Continued

HILLSBOROUGH COUNTY Democratic	Amacker	Griffin	Houle	Murchie	Normandin	Sanderson	Smith	Tobin
	Amherst	16	15	17	18	17	15	17
Antrim	13	14	11	14	13	14	13	15
Bedford	27	32	28	30	28	28	30	31
Bennington	22	21	22	21	20	21	21	21
Brookline	17	18	17	18	17	18	18	19
Deering	11	14	12	15	13	13	11	16
Francestown	5	4	4	4	5	4	6	4
Goffstown	98	99	103	101	106	96	96	105
Greenfield	7	6	6	6	6	6	6	6
Greenville	210	219	218	222	217	211	211	225
Hancock	13	12	11	12	11	12	12	13
Hillsborough	29	29	31	30	29	30	31	29
Hollis	12	13	13	13	12	14	13	14
Hudson	34	33	33	34	32	32	33	31
Litchfield	5	5	5	5	5	5	5	5
Lyndeborough	4	4	4	4	4	4	4	4
Manchester—								
Ward 1	65	69	67	66	66	63	66	77
Ward 2	114	115	116	119	116	112	111	134
Ward 3	241	244	242	243	236	237	237	266
Ward 4	147	152	149	152	147	147	146	178
Ward 5	97	94	92	81	87	84	85	116
Ward 6	264	274	265	270	261	254	253	319
Ward 7	839	839	839	839	839	839	839	839
Ward 8	553	553	553	553	553	553	553	553
Ward 9	182	194	198	192	201	177	182	201
Ward 10	126	127	131	132	131	123	126	140
Ward 11	231	244	239	240	241	230	234	277
Ward 12	200	200	240	199	230	192	193	241
Ward 13	244	251	264	241	269	245	245	279
Mason	4	4	4	5	4	6	5	6
Merrimack	31	30	28	33	31	29	29	35
Milford	116	121	117	127	117	115	114	138
Mont Vernon	12	13	12	13	11	12	14	13
Nashua—								
Ward 1	40	48	40	45	42	42	43	43
Ward 2	19	22	25	23	25	20	22	27
Ward 3	43	45	51	43	50	41	43	44
Ward 4	48	53	48	50	45	44	50	53
Ward 5	71	71	96	74	89	66	69	76
Ward 6	104	115	126	111	125	99	106	120
Ward 7	63	70	65	69	63	64	63	79
Ward 8	71	74	93	80	91	73	70	83
Ward 9	66	70	229	125	225	62	59	72
New Boston	8	8	8	8	7	8	..	8
New Ipswich	21	20	20	20	22	20	19	24
Pelham	42	44	46	44	44	41	47	45
Peterborough	67	69	65	66	67	66	68	67
Sharon	1	1	1	1	1	1	1	1
Temple	1	1	1	1	1	1	1	1
Weare	41	47	42	50	46	45	45	47
Wilton	117	114	112	112	109	113	111	118
Windsor	6	6	6	6	6	6	6	6
Totals	4818	4940	5165	4980	5133	4753	4782	5280

CHESHIRE COUNTY Democratic	Alternate Delegates at Large—Continued							
	Amacker	Griffin	Houle	Murchie	Normandin	Sanderson	Smith	Tobin
Alstead	8	9	7	7	7	7	7	8
Chesterfield	19	19	18	17	17	17	18	18
Dublin	27	24	25	27	24	25	25	25
Fitzwilliam	3	4	3	3	3	3	4	4
Gilsum	4	4	4	5	4	4	4	5
Harrisville	30	31	31	37	30	29	29	33
Hinsdale	8	8	8	7	7	7	7	7
Jaffrey	106	107	108	110	107	100	105	108
Keene—								
Ward 1	14	14	14	13	14	15	15	15
Ward 2	9	10	10	12	10	9	9	11
Ward 3	6	6	7	6	6	6	6	6
Ward 4	9	8	9	10	8	8	9	9
Ward 5	15	13	15	16	14	14	14	15
Marlborough	14	13	13	13	13	13	13	13
Marlow	7	6	7	6	6	6	7	6
Nelson	5	6	6	6	5	5	5	5
Richmond	4	4	4	5	4	5	4	5
Rindge	6	6	6	6	6	6	6	7
Roxbury
Stoddard	4	4	4	5	4	4	4	4
Sullivan	1	1	1	2	1	1	1	1
Surry	2	2	2	2	2	3	2	3
Swanzy	13	13	12	13	12	14	14	14
Troy	27	29	27	31	29	27	29	28
Walpole	65	66	65	68	62	61	61	63
Westmoreland	3	3	3	3	3	3	3	3
Winchester	72	77	72	78	70	66	70	75
Totals	481	487	481	508	468	458	471	491

SULLIVAN COUNTY Democratic	Alternate Delegates at Large— <i>Continued</i>							
	Amacker	Griffin	Houle	Murchie	Normandin	Sanderson	Smith	Tobin
Acworth	4	3	5	5	4	4	3	3
Charlestown	25	24	30	25	24	24	25	27
Claremont	461	469	606	478	470	452	458	482
Cornish	10	10	11	9	8	9	8	13
Croydon	7	7	7	8	7	7	6	8
Goshen	2	1	2	4	2	2	3	2
Grantham	3	2	2	3	2	2	2	2
Langdon	1	1	1	1	1	1	1	1
Lempster	25	26	20	22	24	25	24	26
Newport	228	225	232	234	224	224	219	227
Plainfield	33	31	36	34	33	33	33	36
Springfield	3	3	3	3	3	3	3	3
Sunapee	18	17	16	17	16	15	17	17
Unity	10	8	10	9	8	9	9	8
Washington	10	11	11	12	10	10	10	11
Totals	840	838	992	864	836	820	821	866

GRAFTON COUNTY Democratic	Alternate Delegates at Large—Continued							
	Amacker	Griffin	Houle	Murhie	Normandin	Sanderson	Smith	Tobin
Alexandria	6	1	7	10	7	6	8	7
Ashland	37	41	39	44	48	39	41	40
Bath	31	31	31	30	29	29	29	30
Benton	7	7	7	8	7	7	7	6
Bethlehem	8	8	8	8	8	8	8	8
Bridgewater	1	1	1
Bristol	9	9	11	13	10	10	10	10
Campton	28	27	27	27	27	25	29	33
Canaan	51	49	48	57	49	47	49	45
Dorchester	3	4	3	4	3	2	3	4
Easton	4	5	4	5	4	5	4	4
Ellsworth
Enfield	38	38	36	42	36	35	35	36
Franconia	20	20	19	19	20	19	19	20
Grafton	20	18	19	18	18	18	18	19
Groton	2	2	2	2	2	2	2	2
Hanover	50	47	49	47	46	47	48	49
Haverhill	16	17	16	17	17	16	16	17
Hebron	3	2	3	2	2	1	3	3
Holderness	7	7	7	10	8	7	7	7
Landaff	7	7	7	7	7	7	7	7
Lebanon	345	351	350	395	342	320	330	358
Lincoln	15	15	16	15	15	15	15	15
Lisbon	79	79	79	84	77	78	76	82
Littleton	82	86	88	91	86	82	82	91
Livermore	6	6	6	6	6	6	6	6
Lyman	10	10	10	10	10	9	10	10
Lyme	2	1	3	2	1	1	1	1
Monroe	9	11	10	10	9	11	10	10
Orange	12	10	12	14	12	11	13	12
Orford	4	4	4	6	4	4	4	3
Piermont	6	6	6	6	6	6	6	6
Plymouth	73	70	69	71	64	68	67	68
Rumney	20	21	20	22	21	19	20	18
Thornton	18	18	18	18	18	18	18	17
Warren	17	16	16	17	16	16	16	16
Waterville
Wentworth	14	14	13	14	13	14	14	14
Woodstock	8	8	8	10	8	8	8	8
Totals	1067	1066	1071	1162	1056	1016	1040	1083

COOS COUNTY Democratic	Alternate Delegates at Large— <i>Concluded</i>							
	Amacker	Griffin	Houle	Murchie	Normandin	Sanderson	Smith	Tobin
Berlin—								
Ward 1	49	55	53	64	51	52	52	59
Ward 2	55	56	55	66	55	51	53	57
Ward 3	22	24	20	28	25	21	21	22
Ward 4	67	71	74	87	71	67	71	83
Carroll	14	11	11	17	11	10	9	13
Clarksville	2	2	3	2	2	2	2	3
Colebrook	31	30	27	31	30	27	29	30
Columbia	8	8	9	8	9	8	8	9
Dalton	16	16	16	16	16	16	16	16
Dummer	3	3	3	3	3	3	3	3
Errol	5	5	5	5	5	5	5	5
Gorham	33	35	34	35	33	31	33	33
Jefferson	14	11	12	15	13	13	13	11
Lancaster	32	30	28	32	28	30	31	31
Milan	8	10	8	10	6	8	7	8
Millsfield	3	3	3	3	3	3	3	3
Northumberland	28	30	30	32	28	30	28	32
Pittsburg	24	26	25	25	26	25	26	27
Randolph	1	1	1	1	1	1	1	1
Shelburne	5	5	5	5	4	5	5	5
Stark	2	2	2	3	2	2	2	2
Stewartstown	8	7	6	6	6	7	7	6
Stratford	23	22	22	24	22	23	23	23
Wentworth's Location	5	5	5	5	5	5	6	5
Whitefield	33	40	34	39	33	31	36	32
Totals	491	508	491	562	488	476	490	519

FIRST CONGRESSIONAL DISTRICT Democratic	District Delegates									Alternate District Delegates	
	Bickford	Caron	Carr	Dumas	Durocher	Dyer	Hurley	Rutledge	Sheehan	Calef	Fay
	Albany	6	6	1	1	1	5	2	5
Allenstown	26	114	14	27	4	2	9	63	61	60	60
Alton	29	23	12	7	3	18	5	11	50	47	47
Atkinson	6	1	1	2	2	..	1	1	3	3	3
Auburn	19	21	8	5	3	..	6	5	16	21	18
Barnstead	39	26	20	6	5	9	2	1	7	41	42
Barrington	14	18	7	2	2	1	4	4	16	44	41
Bartlett	4	23	3	2	..	3	2	1	21	11	11
Bedford	8	26	17	7	2	2	5	18	31	31	31
Belmont	14	11	6	3	2	9	2	..	7	24	24
Brentwood	3	4	1	..	4	1	..	1	4	6	6
Brookfield	1	1	1	1	2	2	2
Candia	21	8	4	12	2	2	4	3	9	13	15
Canterbury	12	3	3	2	1	6	..	2	6	17	16
Center Harbor	7	..	5	1	..	2	6	6	2	8	7
Chatham	8	1	1	3	2	7	7
Chester	1	2	2	2	2	2
Chichester	17	8	15	1	..	5	..	3	9	26	27
Conway	54	77	18	24	4	11	9	3	104	97	99
Danville	5	..	1	1	..	1	1	..	4	6	7
Deerfield	16	15	4	2	..	2	6	1	13	16	16
Derry	50	171	22	31	13	13	24	18	176	99	105
Dover—											
Ward 1	10	76	12	8	4	2	2	3	74	49	48
Ward 2	9	121	6	6	2	3	13	5	128	60	40
Ward 3	4	24	2	1	1	1	4	3	33	31	30
Ward 4	9	59	1	2	2	2	3	7	63	28	28
Ward 5	5	41	6	4	3	1	6	5	44	29	28
Durham	5	7	5	..	2	3	1	4	8	16	13
East Kingston	8	8	3	6	2	2	1	4	11	13	13
Eaton	6	1	1	3	..	4	1	..	2	5	5
Effingham	2	5	2
Epping	66	21	21	58	10	8	15	18	21	50	50
Epsom	13	15	6	..	1	1	5	5	16	25	25
Exeter	20	43	7	13	2	2	8	10	56	46	43
Farmington	11	16	8	3	1	1	7	7	22	25	26
Freedom	4	15	..	1	..	1	2	1	46	11	12
Fremont	1	2	1	3	3	3	2
Gilford	4	2	1	1	..	2	1	2	4	9	8
Gilmanton	19	7	7	10	2	8	8	6	6	27	28
Goffstown	25	119	13	30	14	2	24	11	111	108	107
Greenland	1	1	1	1	2
Hampstead	5	..	3	..	2	2	3	2	2	10	11
Hampton	15	10	8	1	2	13	7	14	18	36	43
Hampton Falls	2	..	1	1	1	1	2	2
Hart's Location	1	1	1	1	2	2
Hooksett	24	82	17	21	11	10	32	12	69	94	92

FIRST CONGRESSIONAL DISTRICT Democratic	District Delegates								Alternate District Delegates		
	Bickford	Caron	Carr	Dumas	Durocher	Dyer	Hurley	Rutledge	Sheehan	Calef	Fay
Hudson	14	19	7	12	9	6	10	7	18	39	43
Jackson	3	..	2	1	2	2	3	7	6
Kensington	20	22	3	9	..	4	1	1	20	22	24
Kingston	21	7	2	6	5	2	4	4	8	22	26
Laconia—											
Ward 1	21	33	13	6	..	16	9	3	28	40	41
Ward 2	13	167	7	22	12	43	12	5	135	76	75
Ward 3	2	11	2	2	2	10	1	1	12	9	10
Ward 4	14	43	7	10	3	14	3	3	39	31	32
Ward 5	7	35	6	6	..	13	4	3	43	39	39
Ward 6	11	23	2	2	1	17	8	4	25	31	32
Lee	3	4	3	1	..	2	1	3	4	11	11
Litchfield	..	2	1	3	2	4	4	4
Londonderry	18	24	11	6	1	..	6	4	25	25	26
Loudon	12	8	10	3	2	10	7	5	12	27	28
Madbury	2	2	2	2	1	1	3	8	8
Madison	4	1	1	2	1	1	4	5	5
Manchester—											
Ward 1	11	64	11	6	2	1	31	15	78	64	64
Ward 2	37	144	33	29	7	2	54	32	173	136	133
Ward 3	40	224	42	37	8	..	81	43	263	241	247
Ward 4	26	142	44	14	2	7	82	38	221	150	156
Ward 5	44	296	167	64	15	14	123	45	391	138	112
Ward 6	42	231	81	44	33	9	103	32	352	288	286
Ward 7	51	475	175	160	40	6	137	32	500	839	839
Ward 8	58	320	76	142	44	3	84	30	261	553	553
Ward 9	18	245	26	40	9	1	39	14	238	203	206
Ward 10	29	130	34	63	13	1	30	6	138	133	134
Ward 11	57	263	81	79	11	7	63	19	278	262	271
Ward 12	80	290	29	211	38	4	24	7	196	225	239
Ward 13	37	412	44	131	31	3	24	7	299	279	282
Meredith	10	54	9	8	13	16	4	10	67	55	60
Merrimack	10	16	14	1	9	7	9	4	24	29	30
Middleton	8	4	5	..	5	3	2	2	5	16	17
Milton	11	3	2	8	8	3	3	6	7	17	18
Moultonborough	1	6	1	..	1	1	4	6	6
New Castle	45	3	6	21	3	..	5	13	6	48	10
New Durham	6	3	4	..	3	4	2	4	2	15	14
Newfields	2	1	1	1	2	..	1	3	4	5	6
New Hampton	5	8	5	1	10	11	4	6	12	24	24
Newington	11	2	12	7	4	2	1	1	2	11	12
Newmarket	29	168	14	30	70	30	28	33	170	243	238
Newton	9	2	7	5	9	1	3	3	7	15	17
Northfield	4	8	5	12	9	5	1	..	12	27	25
North Hampton	6	3	..	13	4	3	3	11	14
Northwood	10	3	3	10	6	1	4	3	4	27	23
Nottingham	8	5	..	10	4	..	2	..	3	12	11

FIRST CONGRESSIONAL DISTRICT Democratic	District Delegates									Alternate District Delegates	
	Bickford	Caron	Carr	Dumas	Durocher	Dyer	Hurley	Rutledge	Sheehan	Calef	Fay
Ossipee	6	22	8	12	5	3	7	7	22	16	18
Pelham	9	13	9	27	14	8	10	5	11	42	44
Pembroke	43	111	33	80	56	20	21	23	41	132	130
Pittsfield	10	45	41	24	21	14	6	4	42	80	77
Plaistow	38	11	19	57	31	9	4	9	13	60	67
Portsmouth—											
Ward 1	33	32	8	9	..	1	12	24	34	96	96
Ward 2	43	40	19	14	..	4	10	22	54	72	87
Ward 3	27	13	6	4	10	4	16	15	28	44	56
Ward 4	29	26	9	4	3	..	4	3	10	17	20
Ward 5	4	3	..	2	..	2	2	2	3	9	10
Raymond	29	9	28	44	4	2	6	6	6	43	47
Rochester—											
Ward 1	4	4	1	1	..	1	..	1	1	5	5
Ward 2	2	18	3	2	1	1	1	..	16	18	19
Ward 3	1	41	1	2	..	1	2	2	38	9	9
Ward 4	3	49	3	13	10	3	1	1	42	37	36
Ward 5	4	7	10	3	2	..	2	..	4	17	14
Ward 6	1	8	3	1	2	1	6	7	7
Rollinsford	12	122	21	14	5	3	12	12	109	63	58
Rye	8	12	19	11	9	4	5	14	9	37	40
Salem	3	8	1	4	..	1	2	1	8	6	6
Sanbornton	2	3	4	1	1	1	2	8	7
Sandown	1	1	5	1	3	1	2	..	2	8	7
Sandwich	17	2	10	16	1	5	4	5	..	12	12
Seabrook	8	3	6	5	..	1	2	3	17	7	8
Somersworth—											
Ward 1	7	226	4	7	1	2	8	3	213	26	25
Ward 2	12	221	4	6	10	3	12	6	215	52	50
Ward 3	8	312	3	9	5	1	41	11	284	26	23
Ward 4	4	477	13	16	5	4	65	19	373	241	241
Ward 5	4	268	2	18	4	2	41	7	225	33	33
South Hampton	1	2	2	2	2	3	3
Strafford	3	3	5	1	1	2	1	7	1
Stratham	7	2	2	1	1	1	2	7	7
Tamworth	21	8	11	15	2	4	1	1	1	22	23
Tilton	8	58	13	3	1	5	5	1	45	51	49
Tuftonboro	7	7	6	4	3	6	4	2	5	14	16
Wakefield	14	24	8	14	2	4	7	4	3	26	24
Windham	13	20	8	6	2	5	8	1	8	21	23
Wolfeboro	13	78	16	5	3	6	55	46	46
Totals	1955	7462	1668	1992	768	567	1586	879	7289	7158	7150

SECOND CONGRESSIONAL DISTRICT Democratic	District Delegates			Alternate District Delegates	
	Condon	Hagerty	O'Malley	Hinkley	Ralph, Ruth
Acworth	6	5	..	3	4
Alexandria	5	3	2	5	6
Alstead	7	4	2	7	5
Amherst	12	19	11	20	20
Andover	29	21	7	25	26
Antrim	15	17	10	14	14
Ashland	38	26	43	40	38
Bath	31	28	6	28	27
Bennington	14	19	7	25	22
Benton	7	3	5	8	7
Berlin—					
Ward 1	58	56	149	68	57
Ward 2	61	53	126	70	63
Ward 3	37	22	70	32	28
Ward 4	107	65	263	90	80
Bethlehem	16	4	19	12	11
Boscawen	12	10	5	12	14
Bow	4	2	2	4	4
Bradford	19	12	10	16	15
Bridgewater
Bristol	7	9	5	8	9
Brookline	12	20	9	19	19
Campton	28	16	18	32	32
Canaan	61	35	39	47	57
Carroll	21	15	22	26	14
Charlestown	37	22	18	30	29
Chesterfield	14	11	10	16	16
Claremont	617	302	437	452	458
Clarksville	2	3	3	2
Colebrook	43	30	40	37	31
Columbia	9	6	6	11	11
Concord—					
Ward 1	37	43	21	49	49
Ward 2	9	6	5	7	8
Ward 3	15	15	2	12	13
Ward 4	31	30	20	34	33
Ward 5	16	16	5	16	16
Ward 6	32	43	25	43	43
Ward 7	62	62	21	68	63
Ward 8	20	28	20	33	33
Ward 9	52	57	14	31	34
Cornish	14	12	6	14	11
Croydon	11	3	4	6	7
Dalton	16	4	17	15	11
Danbury	23	18	5	20	21
Deering	14	18	7	12	10
Dorchester	2	3	2	3	3

SECOND CONGRESSIONAL DISTRICT Democratic	District Delegates			Alternate District Delegates	
	Condon	Hagerty	O'Malley	Hinkley	Ralph, Ruth
Dublin	19	25	12	23	23
Dummer	3	2	3	4	4
Dunbarton	9	14	13	17	17
Easton	6	5	1	4	3
Ellsworth
Enfield	42	29	18	36	40
Errol	5	3	6	6	6
Fitzwilliam	5	..	4	5	4
Francestown	3	4	1	3	3
Franconia	18	5	17	17	17
Franklin—					
Ward 1	16	12	5	11	17
Ward 2	100	81	43	44	73
Ward 3	25	19	25	38
Gilsum	4	1	4	4	4
Gorham	45	36	60	44	39
Goshen	5	2	1	1	3
Grafton	18	14	4	16	18
Grantham	9	3	7	4	4
Greenfield	5	7	4	6	6
Greenville	175	227	119	228	228
Groton	2	3	2	2
Hancock	6	9	9	14	11
Hanover	46	14	44	51	50
Harrisville	27	26	14	30	30
Haverhill	10	10	20	18	17
Hebron	3	2	..	2	3
Henniker	15	9	10	13	13
Hill	5	2	6	5	6
Hillsborough	27	23	11	27	30
Hinsdale	7	5	8	7	8
Holderness	7	4	5	7	7
Hollis	5	13	11	11	12
Hopkinton	66	58	43	85	87
Jaffrey	74	81	93	111	115
Jefferson	12	6	13	12	14
Keene—					
Ward 1	10	10	7	13	15
Ward 2	10	8	9	11	12
Ward 3	7	7	4	8	7
Ward 4	10	4	12	7	8
Ward 5	23	13	20	15	15
Lancaster	28	12	34	38	34
Landaff	5	2	7	6	6
Langdon	1	1	1	1
Lebanon	197	136	188	362	339
Lempster	32	14	18	26	26

SECOND CONGRESSIONAL DISTRICT Democratic	District Delegates			Alternate District Delegates	
	Condon	Hagerty	O'Malley	Hinkley	Ralph, Ruth
Lincoln	4	10	12	15	15
Lisbon	190	50	212	65	65
Littleton	122	47	155	115	105
Livermore	5	1	6	5	5
Lyman	13	8	7	12	12
Lyme	3	2	2	4	4
Lyndeborough	4	3	3	3	3
Marlborough	8	7	10	14	14
Marlow	9	3	9	6	6
Mason	3	5	4	5	5
Milan	7	4	10	11	9
Milford	70	162	93	130	129
Millsfield	1	2	3	3	3
Monroe	11	12	7	13	13
Mont Vernon	16	13	7	14	15
Nashua—					
Ward 1	43	75	31	42	44
Ward 2	29	48	15	25	24
Ward 3	33	85	31	50	53
Ward 4	32	99	33	60	55
Ward 5	84	157	56	83	81
Ward 6	125	233	82	125	125
Ward 7	68	162	56	77	79
Ward 8	88	168	53	85	87
Ward 9	229	254	32	114	108
Nelson	7	1	7	6	7
New Boston	5	6	5	7	9
Newbury	16	13	6	16	17
New Ipswich	9	19	15	22	20
New London	19	15	4	14	14
Newport	389	172	189	229	234
Northumberland	10	40	55	60	31
Orange	14	..	14	13	11
Orford	3	1	3	5	4
Peterborough	55	36	59	61	59
Piermont	3	6	3	6	6
Pittsburg	18	18	25	31	26
Plainfield	33	27	22	37	37
Plymouth	42	32	60	62	61
Randolph	1	1	1	1
Richmond	2	2	4	3	3
Rindge	4	6	2	7	7
Roxbury
Rumney	19	14	15	21	21
Salisbury	6	11	6	11	12
Sharon	1	1	1	1
Shelburne	5	3	4	5	5

SECOND CONGRESSIONAL DISTRICT Democratic	District Delegates			Alternate District Delegates	
	Condon	Hagerty	O'Malley	Hinkley	Ralph, Ruth
Springfield	5	3	2	4	4
Stark	1	1	2	1
Stewartstown	8	3	5	8	7
Stoddard	4	3	3	4	4
Stratford	27	25	13	27	26
Sullivan	1	1	1	1	2
Sunapee	19	12	10	18	16
Surry	2	1	2	3	2
Sutton	11	7	6	11	11
Swanzy	10	12	15	14	15
Temple	1	1	..	1	1
Thornton	14	19	5	18	18
Troy	16	27	19	27	24
Unity	8	5	2	7	7
Walpole	36	52	42	53	54
Warner	44	26	28	44	45
Warren	15	6	12	14	15
Washington	9	8	5	9	10
Waterville
Weare	33	49	29	45	42
Webster	1	3	3	3	3
Wentworth	6	11	11	15	15
Wentworth's Location ..	3	1	5	4	5
Westmoreland	4	5	1	2	2
Whitefield	32	39	49	49	42
Wilmot	13	12	10	11	15
Wilton	58	143	70	95	98
Winchester	58	68	53	81	85
Windsor	4	4	..	3	3
Woodstock	4	7	8	7	7
Totals	5102	4749	4288	5177	5113

PRESIDENTIAL ELECTORS

and

NATIONAL CONVENTIONS

Four sets of Presidential electors appeared on the New Hampshire ballots used in the general election of November, 1936. The Republican and Democratic electors were nominated at State Conventions held, respectively, September 30, and October 1, at Concord, and the electors of Communist and Union parties were named in petitions filed with the secretary of state.

REPUBLICAN NATIONAL CONVENTION

A National Convention of Delegates representing the Republican Party of the United States convened at Cleveland, Ohio, June 9, 1936. This convention nominated Alfred M. Landon of Independence, Kansas, as candidate for President, and Frank Knox of Chicago, Illinois, for Vice President. At the Republican State Convention, the Landon and Knox electors nominated were Huntley N. Spaulding, Rochester, Joseph H. Laflamme, Manchester, Lois Lyman Patten, Concord, and Esther C. Burt of Lincoln.

DEMOCRATIC NATIONAL CONVENTION

The Democratic National Convention was held at Philadelphia, Pennsylvania, from June 23 to June 27, 1936. Both President Franklin D. Roosevelt of Hyde Park, New York, and Vice President John N. Garner of Uvalde, Texas, were nominated to succeed themselves in the offices they were holding. The Roosevelt and Garner electors nominated at the Democratic State Convention were Alice C. Skinner, Hanover, John L. Sullivan, Manchester, Robert Marvin, Portsmouth, and Henri T. Ledoux of Nashua.

COMMUNIST PARTY

One of the minor parties which succeeded in getting the names of electors placed on the New Hampshire ballot was the Communist party under the leadership of Earl Browder of Kansas, and James

W. Ford of Alabama. The electors for whom Nomination Papers were filed with the secretary of state were Julius Anderson, Concord, Elba K. Chase, Washington, Alonzo Morse, Charlestown, and Waino Wirkkala of Lempster.

UNION PARTY

The newly organized Union Party had as its Presidential candidate William Lemke of Fargo, North Dakota, and Thomas C. O'Brien of Massachusetts, as candidate for Vice President. Nomination Papers were duly filed for the following electors: Raymond J. Trembley, Keene, Alfred E. Hutchinson, Manchester, Hattie F. Rowland, Dover, and Ralph W. Hill of Nashua.



DIRECT PRIMARY

September 15, 1936

DIRECT PRIMARY, 1936

Persons voted for at a primary, who receive a plurality of all the votes cast by a party, shall be candidates of that party for the office designated in the ballot.—P. L. 25:45.

The direct primary election was held September 15, 1936, with candidates of the Republican and Democratic parties participating.

In the summary immediately following are the full names and residences of the candidates also their total votes. Then follow tables carrying the vote in detail and giving only the last names of the candidates.

The first tables give by counties the votes for governor and United States senator. The next tables give by districts the votes for representatives in Congress, the votes for councilors, and the votes for state senators. Then follow the tables showing the votes for county officers.

SUMMARY

DIRECT PRIMARY VOTE

Total Republican Ballots Cast	84,920
Total Democratic Ballots Cast	35,211
For Governor:	
Francis P. Murphy, Nashua, r	45,955
Eliot A. Carter, Nashua, r	28,322
Total vote, r	74,277
Amos N. Blandin, Bath, d	24,424
For United States Senator:	
H. Styles Bridges, Concord, r	45,463
George H. Moses, Concord, r	32,108
William J. Callahan, Keene, r	3,547
Total vote, r	81,118
William N. Rogers, Wakefield, d	24,234

For Representative in Congress,

First District:

Arthur B. Jenks, Manchester, r	16,191
Enoch D. Fuller, Manchester, r	13,239
Charles E. Carroll, Laconia, r	8,011

Total vote, r

37,441

Alphonse Roy, Manchester, d	6,840
John J. Sheehan, Manchester, d	6,831
Alice G. Flynn, Portsmouth, d	2,274
Timothy F. O'Connor, Manchester, d	1,803
Arthur A. Greene, Conway, d	1,698
Edward A. Lambert, Manchester, d	803
Edward W. Banigan, Manchester, d	189

Total vote, d

20,438

For Representative in Congress,

Second District:

Charles W. Tobey, Temple, r	23,624
Thomas Laite, Nashua, r	4,116
John D. Warren, Nashua, r	3,530
Charles F. Thompson, Concord, r	2,733
Joseph Moore, Canaan, r	1,196

Total vote, r

35,199

Daniel J. Hagerty, Nashua, d

7,839

For Councilor,

First District:

Virgil D. White, Ossipee, r	9,561
Bert P. Shores, Lebanon, r	4,293

Total vote, r

13,854

Frank M. Richardson, Littleton, d

1,789

Second District:

Charles M. Dale, Portsmouth, r	12,587
Edmund R. Fay, Portsmouth, d	4,045

Third District:

Frank L. McAllister, Manchester, r	7,520
Donald G. Gregoire, Manchester, r	4,339

Total vote, r

11,859

Thomas A. Murray, Manchester, d	4,676
Ovide W. Duval, Manchester, d	2,279
Emile L. Bernard, Manchester, d	1,888
Frank J. Connor, Manchester, d	970
Edward C. St. Jean, Manchester, d	604
Benjamin F. Adams, Derry, d	463
Joseph A. Bedard, Manchester, d	419
John F. McGuire, Manchester, d	412
Francis A. Flynn, Manchester, d	266
	<hr/>
Total vote, d	11,977
Fourth District:	
William Weston, Hancock, r	4,638
Arthur T. Appleton, Dublin, r	4,396
Frank H. Peaslee, Weare, r	3,046
	<hr/>
Total vote, r	12,080
Alvin A. Lucier, Nashua, d	5,328
Fifth District:	
George Hamilton Rolfe, Concord, r	12,845
John W. Stanley, Concord, d	2,746
For Senator,	
First District:	
Fred R. Oleson, Berlin, r	1,205
Dionysius Gillis, Berlin, r	556
Elmer J. Noyes, Berlin, r	454
	<hr/>
Total vote, r	2,215
Emmet J. Kelley, Berlin, d	284
Edward A. Steady, Berlin, d	256
John F. Bagley, Berlin, d	140
	<hr/>
Total vote, d	680
Second District:	
Lula J. A. Morris, Lancaster, r	1,065
John H. Finley, Colebrook, r	900
Charles L. Pratt, Whitefield, r	480
	<hr/>
Total vote, r	2,445
Ernest E. Whitcomb, Dalton, d	338
Third District:	
John B. Eames, Littleton, r	2,688
Anthony Burgault, Lyman, d	396

Fourth District:

Scott C. W. Simpson, Bartlett, r	1,595
George E. Nickerson, Tamworth, r	936
Leroy E. Goss, Freedom, r	885
William J. McDonald, Sr., Bartlett, r	449

Total vote, r	3,865
---------------------	-------

Harold B. Trask, Tamworth, d	381
------------------------------------	-----

Fifth District:

Alfred W. Guyer, Hanover, r	1,879
Harry Manson, Lebanon, r	1,369

Total vote, r	3,248
---------------------	-------

Joseph Tighe, Canaan, d	306
-------------------------------	-----

Sixth District:

George C. Stafford, Laconia, r	1,872
Fred R. Weeks, Gilford, r	1,201

Total vote, r	3,073
---------------------	-------

Charles N. Roberts, Meredith, d	503
---------------------------------------	-----

Seventh District:

Anson C. Alexander, Boscawen, r	2,203
Harry W. Matott, Concord, d	368

Eighth District:

Howard H. Hamlin, Claremont, r	1,729
John W. Dow, Claremont, r	1,408
William Hall, Langdon, r	552

Total vote, r	3,689
---------------------	-------

John J. Condon, Newport, d	860
----------------------------------	-----

Ninth District:

Allen M. Freeman, Concord, r	2,110
Frank J. Kelley, Concord, r	1,076

Total vote, r	3,186
---------------------	-------

Oscar A. Colburn, Newbury, d	262
------------------------------------	-----

Tenth District:

William B. Hanson, Gilsom, r	1,242
Benjamin H. Bragg, Alstead, r	1,213
	<hr/>
Total vote, r	2,455
John W. Prentiss, Walpole, d	262

Eleventh District:

Don W. Randall, Troy, r	1,279
Leon E. Wiswall, Marlborough, r	807
	<hr/>
Total vote, r	2,086
James S. Kellom, Winchester, d	226

Twelfth District:

Philip C. Heald, Wilton, r	3,135
Robert J. Doyle, Nashua, d	1,014

Thirteenth District:

Lyman W. Hills, Nashua, r	36
Arthur O. Burque, Nashua, d	2,712
Frank C. Landry, Jr., Nashua, d	752
	<hr/>
Total vote, d	3,464

Fourteenth District:

Francis H. Buffum, Dunbarton, r	1,485
George H. Robertson, Bedford, r	903
	<hr/>
Total vote, r	2,388
Charles F. Eastman, Weare, d	836

Fifteenth District:

Robert O. Blood, Concord, r	1,229
Edward A. Dame, Concord, r	1,092
Perley B. Phillips, Concord, r	968
	<hr/>
Total vote, r	3,289
Edward B. Haskell, Concord, d	448

Sixteenth District:

Allan M. Wilson, Manchester, r	1,439
Dana A. Emery, Manchester, r	1,420
	<hr/>
Total vote, r	2,859
James M. Kirby, Manchester, d	1,008

Seventeenth District:

George H. Sander, Manchester, r	1,902
Denis F. Mahoney, Manchester, d	1,270
Walter A. Boisvert, Manchester, d	531
	<hr/>
Total vote, d	1,801

Eighteenth District:

John H. Irving, Manchester, r	1,264
J. Vincent Moran, Manchester, d	1,857
John L. Barry, Manchester, d	1,792
James F. Berry, Manchester, d	1,211
	<hr/>
Total vote, d	4,860

Nineteenth District:

Arthur J. Provencher, Manchester, r	1,143
J. Felix Daniel, Manchester, d	703
Joseph W. Remillard, Manchester, d	675
Aime Martel, Manchester, d	576
	<hr/>
Total vote, d	1,954

Twentieth District:

Conrad E. Snow, Rochester, r	2,608
Haven Doe, Somersworth, d	1,900

Twenty-first District:

Haldimand W. Neal, Dover, r	1,919
Frank F. Fernald, Dover, r	1,309
	<hr/>
Total vote, r	3,228
Austin L. Calef, Barrington, d	1,069

Twenty-second District:

William M. Cole, Derry, r	3,766
Fred T. Goodwin, Hudson, r	1,781
	<hr/>
Total vote, r	5,547
George McCauley, Londonderry, d	1,536

Twenty-third District:

Arthur J. Conner, Exeter, r	3,773
Harold E. Dickinson, Kensington, d	338

Twenty-fourth District:

Charles A. Allen, Portsmouth, r	2,049
Frederick M. Pickering, Newington, d	611

ROCKINGHAM COUNTY

For Sheriff:

Simes Frink, Portsmouth, r	4,565
Harry D. Munsey, Hampton, r	3,891
Augustus F. Butman, Derry, r	2,840
Oliver P. Philbrick, Portsmouth, r	1,313

Total vote, r	12,609
---------------------	--------

Richard T. Call, Portsmouth, d	1,434
--------------------------------------	-------

For Solicitor:

Stephen M. Wheeler, Exeter, r	7,857
Edgar A. Blanchard, Portsmouth, r	3,157

Total vote, r	11,014
---------------------	--------

Oliver W. Marvin, New Castle, d	1,364
---------------------------------------	-------

For Treasurer:

Earle R. Stockbridge, Exeter, r	9,290
Albert D. Holmer, Exeter, d	1,312

For Register of Deeds:

John W. A. Green, Exeter, r	9,668
George H. Guptill, Raymond, d	1,315

For Register of Probate:

Frank B. Nay, Exeter, r	9,024
John P. Carberry, Rye, d	1,233

For Commissioners:

Irving W. Marston, North Hampton, r	6,250
Mahlon C. Currier, Danville, r	5,681
Alvin E. Foss, East Kingston, r	4,986
William T. Rose, Portsmouth, r	3,271
Harry J. Stewart, Portsmouth, r	2,958
Walter F. Haigh, Salem, r	2,856
Harry W. Flanders, Plaistow, r	1,913
Elihu T. Adams, Seabrook, r	1,414
Vincent H. Cassidy, Derry, d	1,035
George W. Yeaton, Exeter, d	1,002
Paul E. Sargeant, Candia, d	899
Margaret E. Simpson, Portsmouth, d	869

STRAFFORD COUNTY

For Sheriff:

Clyde R. Cotton, Rochester, r	3,975
Willis L. Reynolds, Milton, r	2,474
	<hr/>
Total vote, r	6,449
Stephen W. Scruton, Dover, d	3,095

For Solicitor:

Errol S. Hall, Farmington, r	3,876
William H. Ricker, Dover, r	2,277
	<hr/>
Total vote, r	6,153
Thomas J. McGreal, Somersworth, d	2,978

For Treasurer:

Frank R. Bliss, Dover, r	5,489
Charles H. Felker, Rochester, d	2,879

For Register of Deeds:

Sara E. Greenfield, Rochester, r	3,824
Mildred Sweeney Cassidy, Dover, r	2,348
	<hr/>
Total vote, r	6,172
Anna M. Morin, Somersworth, d	2,772
Andrew W. Minitier, Dover, d	866
	<hr/>
Total vote, d	3,638

For Register of Probate:

Alice C. McDaniel, Dover, r	5,078
Ethel G. Waldron, Dover, d	2,919

For Commissioners:

William S. Davis, Barrington, r	3,082
Ernest L. Lucas, Dover, r	2,928
George Y. Emerson, Rochester, r	2,725
Frank E. Webster, Farmington, r	2,351
Daniel J. Buckley, Dover, r	1,914
Harry L. Brewster, Somersworth, r	1,705
Chester H. Tecce, Durham, r	1,338
William Smith, New Durham, r	898
George F. Leighton, Farmington, d	2,334
Harold D. Foss, Rochester, d	1,952
James P. Nadeau, Dover, d	1,677
William H. McCann, Dover, d	1,506
Charles E. Cronin, Dover, d	1,480

BELKNAP COUNTY

For Sheriff:	
Frederick D. Elliott, Laconia, r	3,315
Everett W. Sanborn, Tilton, d	76
For Solicitor:	
Harold E. Wescott, Laconia, r	3,114
Fortunat A. Normandin, Laconia, d	102
For Treasurer:	
Charles J. Hayford, Laconia, r	3,045
Charles E. Smith, Tilton, d	73
For Register of Deeds:	
Elizabeth H. Sanborn, Laconia, r	3,198
Joseph Sleeper, Tilton, d	66
For Register of Probate:	
Carroll W. Stafford, Laconia, r	3,012
Carl F. Blaisdell, Laconia, d	61
For Commissioners:	
District 1	
John Morrison, Laconia, r	1,613
George R. Bowman, Laconia, r	1,452
George V. Huot, Laconia, r	114
James W. Doherty, Laconia, d	516
District 2	
Joseph F. Smith, Meredith, r	2,687
William H. Neal, Meredith, d	461
District 3	
Fred W. Friend, Belmont, r	2,559
Arthur D. Rollins, Alton, d	501

CARROLL COUNTY

For Sheriff:	
James Welch, Tamworth, r	2,217
John N. Leighton, Conway, r	1,960
Total vote, r	4,177
Ledorique T. Savard, Conway, d	443

For Solicitor:	
Frank Rowe Kenison, Conway, r	3,454
Rolland R. Rasquin, Freedom, d	365
For Treasurer:	
Eugene I. Smith, Conway, r	2,927
Carl O. Randall, Conway, d	421
For Register of Deeds:	
Charles H. Carter, Ossipee, r	3,088
Sadie A. Hutchins, Wolfeboro, d	355
For Register of Probate:	
Preston B. Smart, Ossipee, r	3,249
Charles F. Meloon, Ossipee, d	371
For Commissioners:	
Percy F. Garland, Conway, r	2,639
Edwin B. Edgerly, Tuftonboro, r	2,612
Raymond A. Weeks, Wakefield, r	2,545
Charles M. Towle, Freedom, r	2,208
Forrest W. Hodgdon, Tuftonboro, d	377
Frederick L. Godfrey, Freedom, d	376
Guy B. Torsey, Sandwich, d	364

MERRIMACK COUNTY

For Sheriff:	
George Albert Wooster, Concord, r	8,807
R. Emmet Dwyer, Concord, d	896
John W. Naylor, Sr., Concord, d	622
Total vote, d	1,518
For Solicitor:	
Willoughby A. Colby, Bow, r	8,454
Ora W. Craig, Concord, d	54
For Treasurer:	
John L. T. Shaw, Chichester, r	8,228
Joseph H. Fowle, Pittsfield, d	38
For Register of Deeds:	
Katherine A. Crowley, Concord, r	6,485
Henry K. Bugbee, Concord, r	2,942
Total vote, r	9,427
Katherine A. Crowley, d	60

For Register of Probate:

I. Eugene Keeler, Concord, r	8,652
Fred A. Jordan, Concord, d	47

For Commissioners:

Arthur H. Britton, Concord, r	6,410
G. Carroll Cilley, Concord, r	4,000
George W. Philbrick, Concord, r	3,969
John G. McQuilkin, Concord, r	3,527
Joseph G. Colby, Boscawen, r	3,176
Charles H. Bean, Sr., Franklin, r	2,530
George E. Patch, Hopkinton, r	2,348
Eben B. Chesley, Loudon, r	1,094
Albert Ritchotte, Pembroke, r	649
Edmond J. Garneau, Franklin, d	1,243
Charles M. Steele, Epsom, d	1,045
William E. Cavanaugh, Concord, d	49

HILLSBOROUGH COUNTY

For Sheriff:

George J. Rheault, Manchester, r	12,992
Richard M. O'Dowd, Manchester, d	14,998

For Solicitor:

Floyd Thorp, Manchester, r	10,118
Samuel Green, Manchester, r	4,648

Total vote, r	14,766
---------------------	--------

J. Vincent Broderick, Manchester, d	5,044
William H. Craig, Manchester, d	4,909
Robert E. Earley, Nashua, d	3,964
W. Anthony Joyce, Nashua, d	1,685
William G. McCarthy, Manchester, d	1,387

Total vote, d	16,989
---------------------	--------

For Treasurer:

Ward Whitney, Nashua, r	14,187
-------------------------------	--------

Thomas F. Sheehan, Manchester, d	7,821
Arthur P. Lemay, Manchester, d	4,456
Peter H. Poulin, Manchester, d	1,658
Lucien J. Paradis, Manchester, d	1,445
Albert J. Pepin, Manchester, d	802

Total vote, d	16,182
---------------------	--------

For Register of Deeds:

Joseph P. Clough, Nashua, r	14,151
Donat Corriveau, Nashua, d	6,271
Jerry J. Haggerty, Nashua, d	5,043
Jeremiah J. Tobin, Manchester, d	2,776
Arthur E. Hebert, Manchester, d	1,967
Arthur M. Ryan, Nashua, d	785
Ovila L. Lampron, Nashua, d	446
Total vote, d	17,288

For Register of Probate:

Albert L. Bisson, Manchester, r	13,095
Wilfred J. Boisclair, Manchester, d	7,715
John J. O'Reilly, Jr., Manchester, d	4,492
Dennis F. Sweeney, Nashua, d	2,036
Alfred O. Dufour, Manchester, d	916
Emile Gaudette, Manchester, d	811
Lawrence S. O'Rourke, Manchester, d	642
Total vote, d	16,612

For Commissioners:

District 1

Joseph O. Gelinas, Manchester, r	12,296
George J. Gingras, Manchester, d	9,473
Lucien G. Lambert, Manchester, d	5,897
Total vote, d	15,370

District 2

Wilbrod E. Francoeur, Nashua, r	11,764
Honore E. Bouthillier, Nashua, d	4,333
James H. Connor, Nashua, d	4,194
John P. Sullivan, Nashua, d	3,240
Arthur Bilodeau, Nashua, d	2,229
George J. O'Neil, Nashua, d	1,271
Nelson Gendron, Nashua, d	808
Total vote, d	16,075

District 3

George W. Hardy, Hollis, r	6,960
Charles E. Sawyer, Greenville, r	4,017
Arthur H. Jacques, Deering, r	3,428
Total vote, r	14,405

Joseph E. Hurley, Wilton, d	6,056
Francis G. St. Jean, Bedford, d	4,768
James P. Cassidy, Milford, d	3,313
Harry A. Lee, Goffstown, d	762
Robert J. McConnell, Goffstown, d	754
	<hr/>
Total vote, d	15,653

CHESHIRE COUNTY

For Sheriff:

Frank J. Bennett, Keene, r	3,432
Harry J. Menter, Keene, r	873
	<hr/>
Total vote, r	4,305

Harry J. Menter, Keene, d	83
---------------------------------	----

For Solicitor:

John R. Goodnow, Keene, r	3,822
Edward C. Sullivan, Keene, d	444

For Treasurer:

Harry A. Page, Keene, r	3,634
F. Leonard Young, Hinsdale, d	386

For Register of Deeds:

Winfield M. Chaplin, Keene, r	3,758
Eric D. Waling, Keene, d	413

For Register of Probate:

Ella F. Gee, Keene, r	3,807
Thomas J. Winn, Jr. Harrisville, d	395

For Commissioners:

Henry E. Swan, Keene, r	3,176
Fred A. Ramsay, Walpole, r	2,901
Winfred C. Burbank, Winchester, r	2,495
Charles R. Thomas, Dublin, r	2,031
	<hr/>
George J. B. McCushing, Keene, d	436
Robert M. Brackett, Alstead, d	403
Stephen A. Bullock, Richmond, d	381

SULLIVAN COUNTY

For Sheriff:	
Emery B. Monta, Claremont, r	2,250
Clayton L. Morgan, Sunapee, r	1,905
Leon H. Linton, Croydon, r	835
	<hr/>
Total vote, r	4,990
Peter A. Savoie, Claremont, d	411
Ralph C. Currier, Claremont, d	307
Pleamon A. Clark, Newport, d	173
Edward J. Maley, Newport, d	139
Leslie H. Bartlett, Claremont, d	80
	<hr/>
Total vote, d	1,110
For Solicitor:	
John H. Leahy, Claremont, r	3,161
William E. Nolin, Claremont, d	835
For Treasurer:	
Merton J. Sargent, Newport, r	3,263
Harry Ayers, Newport, d	21
For Register of Deeds:	
Clinton K. Barton, Newport, r	3,448
Clinton K. Barton, Newport, d	40
For Register of Probate:	
Harry E. Jameson, Newport, r	3,408
Harry E. Jameson, Newport, d	39
For Commissioners:	
Oliver A. Putnam, Claremont, r	2,252
George C. Warner, Claremont, r	2,171
Howard S. Putnam, Claremont, r	2,120
Henry W. Kiely, Cornish, r	1,823
Guy A. Dodge, Newport, r	1,723
P. Earl Hosking, Claremont, d	831
Willard H. Walker, Unity, d	759
Leo L. Osborne, Sunapee, d	748

GRAFTON COUNTY

For Sheriff:	
Claude M. Murray, Canaan, r	4,774
Edward S. McDermott, Hanover, r	1,413
	<hr/>
Total vote, r	6,187
Guy S. Davison, Holderness, d	150

For Solicitor:

Norris H. Cotton, Lebanon, r	5,941
George W. Pike, Lisbon, d	744

For Treasurer:

Harry S. Huckins, Plymouth, r	5,720
John D. Straw, Haverhill, d	744

For Register of Deeds:

Fred J. Shores, Haverhill, r	3,416
Rowland B. Jacobs, Lebanon, r	1,032
Edgar G. Spear, Haverhill, r	970
Norman C. Fox, Lisbon, r	774
Eldred H. Johnson, Bristol, r	333

Total vote, r	6,525
---------------------	-------

John G. Bean, Lebanon, d	704
--------------------------------	-----

For Register of Probate:

Charles E. Dixon, Haverhill, r	2,437
James P. Farnam, Hanover, r	1,389
Fred S. Wright, Haverhill, r	1,281
Philip E. Gammons, Ashland, r	1,279

Total vote, r	6,386
---------------------	-------

John J. Moke, Littleton, d	679
----------------------------------	-----

For Commissioners:

George A. Pushee, Lyme, r	4,066
Fred Parker, Lisbon, r	3,990
John Gadd, Plymouth, r	3,495
Robert P. Peckett, Jr., Lisbon, r	2,512
Wesley G. White, Haverhill, r	2,120
Ross P. Sanborn, Ashland, r	1,538
Moses A. Batchelder, Plymouth, d	773
Harry D. Sawyer, Woodstock, d	727
Clinton L. Brewster, Lebanon, d	711

COOS COUNTY

For Sheriff:

George A. Colbath, Berlin, r	4,088
William Hinchey, Berlin, d	149

For Solicitor:

F. Maurice LaForce, Berlin, r	2,433
Frank P. Blais, Berlin, r	1,913
	<hr/>
Total vote, r	4,346

Norman J. Coulombe, Berlin, d	728
-------------------------------------	-----

For Treasurer:

Harry D. Kilgore, Gorham, r	3,579
Harry D. Kilgore, Gorham, d	23

For Register of Deeds:

Mark K. Buxton, Lancaster, r	3,249
William D. Thompson, Lancaster, d	751

For Register of Probate:

Fred C. Congdon, Lancaster, r	3,624
Fred C. Congdon, Lancaster, d	12

For Commissioners:

Clark E. Swail, Colebrook, r	2,274
George D. Roberts, Jefferson, r	2,000
Alphonse N. McCready, Berlin, r	1,993
William H. Young, Whitefield, r	1,372
Henry W. Brown, Berlin, r	1,278
Kenneth F. Harvey, Berlin, r	1,254
George M. Weeks, Stewartstown, r	1,085
Henry M. Moffett, Berlin, d	763
Thomas E. Malloy, Gorham, d	687
Judson A. Potter, Northumberland, d	676

REPUBLICAN PRIMARY VOTE

SUMMARY BY COUNTIES	Ballots Cast, r	GOVERNOR		U. S. SENATOR		
		Carter	Murphy	Bridges	Callahan	Moses
Rockingham	13473	4705	6573	7763	553	4449
Strafford	7127	2799	3495	3512	165	3320
Belknap	3914	1278	2172	2277	172	1338
Carroll	4488	2141	1528	2473	56	1789
Merrimack	11403	4693	5447	6204	188	4640
Hillsborough	22251	6060	14338	10764	1207	8728
Cheshire	4957	1524	2785	2959	734	1159
Sullivan	4225	1056	2823	2679	234	1196
Grafton	7783	2680	3899	3982	169	3411
Coos	5299	1386	2890	2850	69	2078
Totals	84920	28322	45955	45463	3547	32108

DEMOCRATIC PRIMARY VOTE

SUMMARY BY COUNTIES	Ballots Cast, d	GOVERNOR	U. S. SENATOR
		Blandin	Rogers
Rockingham	2404	1517	1542
Strafford	4135	3063	3260
Belknap	1114	662	717
Carroll	621	432	531
Merrimack	3027	1876	1917
Hillsborough	19412	13893	13449
Cheshire	712	453	402
Sullivan	1294	855	832
Grafton	1110	891	823
Coos	1382	782	761
Totals	35211	24424	24234

ROCKINGHAM COUNTY			GOVERNOR			U. S. SENATOR			
	Ballots Cast, r	Ballots Cast, d	Carter, r	Murphy, r	Blandin, d	Bridges, r	Callahan, r	Moses, r	Rogers, d
Atkinson	128	11	52	52	7	97	..	23	6
Auburn	191	47	57	112	28	110	13	60	32
Brentwood	226	10	84	88	7	132	10	72	6
Candia	332	30	112	161	27	169	13	135	25
Chester	240	7	80	144	6	153	2	83	4
Danville	217	6	94	84	3	126	24	50	3
Deerfield	158	43	59	80	28	94	2	57	30
Derry	1427	275	518	676	153	769	74	488	142
East Kingston	146	17	53	59	16	100	7	33	15
Epping	221	208	104	97	173	119	25	75	145
Exeter	1788	89	523	1021	54	902	72	751	64
Fremont	196	9	54	104	5	135	3	55	5
Greenland	137	8	72	49	4	96	2	34	5
Hampstead	288	6	92	138	5	155	6	119	4
Hampton	861	38	260	445	26	537	19	265	25
Hampton Falls	156	5	96	45	5	68	2	84	5
Kensington	78	51	31	33	40	40	1	33	42
Kingston	281	18	85	146	16	211	16	49	18
Londonderry	283	27	98	167	22	180	9	87	20
New Castle	61	44	34	16	38	19	6	34	39
Newfields	165	6	72	76	4	78	1	86	6
Newington	96	27	53	31	21	79	1	15	21
Newmarket	161	336	55	77	218	68	1	87	228
Newton	271	7	118	124	7	226	1	39	6
North Hampton	277	19	123	109	12	161	5	97	10
Northwood	305	21	104	151	18	142	36	121	18
Nottingham	113	19	34	63	16	46	5	58	16
Plaistow	287	47	81	159	30	202	4	68	36
Portsmouth—									
Ward 1	392	290	170	154	155	234	34	92	158
Ward 2	835	127	397	333	73	440	46	290	70
Ward 3	335	230	131	156	97	169	26	112	120
Ward 4	376	81	106	219	43	259	9	80	48
Ward 5	156	22	31	76	14	67	11	47	19
Raymond	250	44	83	142	30	166	5	73	30
Rye	199	33	98	75	25	85	6	99	31
Salem	977	29	200	598	22	658	25	216	19
Sandown	63	8	24	31	7	39	2	18	8
Seabrook	375	34	131	69	21	142	10	161	21
South Hampton	42	2	13	28	2	28	..	13	2
Stratham	142	25	61	50	14	89	13	37	12
Windham	241	48	62	135	25	173	6	53	28
Totals	13473	2404	4705	6573	1517	7763	553	4449	1542

STRAFFORD COUNTY	Ballots Cast, r	Ballots Cast, d	GOVERNOR			U. S. SENATOR			
			Carter, r	Murphy, r	Blandin, d	Bridges, r	Callahan, r	Moses, r	Rogers, d
Barrington	188	69	74	97	46	90	8	87	48
Dover—									
Ward 1	686	312	246	366	220	368	19	287	239
Ward 2	538	423	186	277	267	266	18	236	303
Ward 3	673	155	240	364	84	302	14	350	101
Ward 4	684	205	287	397	170	363	22	366	205
Ward 5	94	192	17	64	134	44	1	43	144
Durham	396	20	182	169	17	237	12	131	16
Farmington	661	93	254	304	61	292	16	333	62
Lee	87	16	31	44	14	63	1	22	14
Madbury	99	14	44	39	10	63	8	25	11
Middleton	44	42	15	24	29	38	1	4	35
Milton	335	27	167	134	21	152	5	165	17
New Durham	65	17	30	26	15	29	..	28	15
Rochester—									
Ward 1	209	36	133	45	27	122	4	78	33
Ward 2	327	109	145	139	77	149	7	157	85
Ward 3	203	104	68	93	82	102	8	83	90
Ward 4	174	302	60	78	230	90	2	73	246
Ward 5	439	46	129	236	27	179	6	235	37
Ward 6	556	38	216	266	27	234	7	291	34
Rollinsford	186	143	67	107	128	133	..	53	129
Somersworth—									
Ward 1	77	251	27	46	225	27	..	50	222
Ward 2	105	277	27	71	224	24	..	78	242
Ward 3	49	315	13	32	252	16	..	32	255
Ward 4	18	645	7	11	459	4	1	13	468
Ward 5	13	270	2	8	206	3	2	8	200
Strafford	221	14	132	58	11	122	3	92	9
Totals	7127	4135	2799	3495	3063	3512	165	3320	3260

BELKNAP COUNTY	Ballots Cast, r	Ballots Cast, d	GOVERNOR			U. S. SENATOR			
			Carter, r	Murphy, r	Blandin, d	Bridges, r	Callahan, r	Moses, r	Rogers, d
Alton	274	54	134	105	44	116	16	141	45
Barnstead	116	32	56	48	28	93	1	21	29
Belmont	210	42	72	99	24	148	8	47	28
Center Harbor	85	13	40	36	9	38	2	43	8
Gilford	240	20	59	138	9	158	5	62	8
Gilmanton	114	26	43	55	22	75	6	26	24
Laconia—									
Ward 1	280	52	98	143	36	174	14	81	36
Ward 2	258	476	62	172	198	150	19	76	240
Ward 3	200	20	38	145	14	101	4	86	14
Ward 4	395	58	112	245	43	167	21	193	41
Ward 5	360	89	95	225	57	209	18	127	59
Ward 6	535	50	117	364	42	354	17	148	40
Meredith	319	105	136	155	76	184	9	117	80
New Hampton	219	22	79	100	13	134	24	51	16
Sanbornton	97	5	34	55	5	69	1	26	5
Tilton	212	50	103	87	42	107	7	93	44
Totals	3914	5114	1278	2172	662	2277	172	1338	717

CARROLL COUNTY	Ballots Cast, r	Ballots Cast, d	GOVERNOR			U. S. SENATOR			
			Carter, r	Murphy, r	Blandin, d	Bridges, r	Callahan, r	Moses, r	Rogers, d
Albany	34	16	19	7	7	18	..	15	11
Bartlett	235	64	99	107	41	151	10	68	55
Brookfield	52	6	23	23	3	31	1	19	4
Chatham	10	8	4	5	6	7	..	3	8
Conway	926	183	500	285	125	459	7	434	156
Eaton	74	16	32	16	9	31	1	32	11
Effingham	134	18	94	38	11	36	2	92	16
Freedom	129	42	59	36	39	65	1	58	37
Hart's Location	6	1	1	5	1	5	..	1	1
Jackson	81	19	50	27	14	47	3	31	18
Madison	113	8	63	36	6	72	1	38	7
Moultonborough	338	13	131	126	9	210	3	100	10
Ossipee	675	54	227	285	38	383	9	269	42
Sandwich	264	32	125	70	17	127	4	124	24
Tamworth	399	36	191	101	29	217	2	155	30
Tuftonboro	148	8	86	46	5	67	1	79	7
Wakefield	268	67	98	128	46	182	9	70	65
Wolfeboro	602	30	339	187	26	365	2	201	29
Totals	4488	621	2141	1528	432	2473	56	1789	531

MERRIMACK COUNTY	Ballots Cast, r	Ballots Cast, d	GOVERNOR			U. S. SENATOR			
			Carter, r	Murphy, r	Blandin, d	Bridges, r	Callahan, r	Moses, r	Rogers, d
Allenstown	95	422	23	67	237	59	..	36	252
Andover	198	318	63	88	36	89	..	73	33
Boscawen	317	26	135	122	20	165	12	125	18
Bow	222	17	83	102	16	124	11	74	13
Bradford	74	12	40	20	10	24	..	50	10
Canterbury	97	19	50	36	16	49	..	46	17
Chichester	129	17	76	39	16	73	..	55	17
Concord—									
Ward 1	315	156	124	161	107	142	8	161	111
Ward 2	271	17	110	129	14	233	..	33	12
Ward 3	280	24	135	132	21	135	2	139	21
Ward 4	1315	76	510	709	69	695	14	584	63
Ward 5	906	39	355	488	36	458	8	421	32
Ward 6	879	79	338	479	72	453	14	409	69
Ward 7	1341	151	608	633	115	743	29	549	119
Ward 8	204	245	71	103	159	115	13	72	163
Ward 9	329	212	126	173	142	149	4	167	146
Danbury	116	18	60	53	15	70	..	46	14
Dunbarton	137	11	75	48	9	90	3	40	7
Epsom	95	27	61	31	24	45	22
Franklin—									
Ward 1	258	23	86	116	16	154	6	84	18
Ward 2	160	122	38	101	58	89	..	67	54
Ward 3	446	82	152	232	52	224	19	179	51
Henniker	446	30	160	221	22	235	3	186	17
Hill	194	15	69	68	8	152	..	31	8
Hooksett	220	133	104	98	88	115	11	85	87
Hopkinton	342	47	155	137	36	193	2	136	33
Loudon	180	62	69	78	37	86	3	88	46
Newbury	64	11	21	36	11	36	..	26	9
New London	191	17	95	87	15	104	..	87	15
Northfield	347	29	137	139	20	185	14	121	20
Pembroke	272	456	103	146	285	157	4	107	329
Pittsfield	285	34	129	114	27	140	2	135	27
Salisbury	90	7	32	50	7	41	1	45	7
Sutton	88	11	56	23	9	50	1	34	9
Warner	295	26	174	88	25	208	3	79	23
Webster	126	15	46	52	8	73	1	43	7
Wilmot	79	21	24	48	18	51	..	27	18
Totals	11403	3027	4693	5447	1876	6204	188	4640	1917

HILLSBOROUGH COUNTY	Ballots Cast, r	Ballots Cast, d	GOVERNOR			U. S. SENATOR			
			Carter, r	Murphy, r	Blandin, d	Bridges, r	Callahan, r	Moses, r	Rogers, d
Amherst	172	21	53	110	12	102	5	61	11
Antrim	249	23	132	102	14	153	5	87	11
Bedford	347	119	94	225	81	202	10	117	84
Bennington	115	11	31	76	6	38	3	71	8
Brookline	70	26	33	30	24	31	14	24	22
Deering	49	16	27	14	13	33	4	14	10
Francestown	87	6	34	42	4	44	5	33	5
Goffstown	626	263	266	324	184	300	6	308	178
Greenfield	92	19	33	42	16	83	1	7	16
Greenville	100	327	38	53	254	70	1	24	253
Hancock	128	18	51	70	16	110	4	13	16
Hillsborough	329	16	128	172	11	144	5	175	10
Hollis	187	9	94	89	5	119	6	57	3
Hudson	567	106	156	397	64	349	20	162	64
Litchfield	73	7	34	36	4	62	..	10	4
Lyndeborough	101	6	48	39	5	64	27	8	3
Manchester—									
Ward 1	1196	278	425	707	214	373	19	781	223
Ward 2	1375	509	459	849	358	517	48	777	329
Ward 3	987	883	347	605	620	340	40	593	568
Ward 4	934	669	282	605	465	322	37	553	464
Ward 5	332	1391	62	246	854	125	24	155	849
Ward 6	1205	1159	325	827	1159	506	69	589	1159
Ward 7	492	1609	17	475	1605	117	31	339	1605
Ward 8	1150	1557	235	877	6	559	51	477	6
Ward 9	1309	793	187	292	605	227	29	247	595
Ward 10	662	636	206	454	636	280	18	359	636
Ward 11	428	1117	52	352	1117	212	24	155	1117
Ward 12	555	981	68	440	741	331	37	156	710
Ward 13	894	1157	88	768	882	543	32	246	864
Mason	59	8	23	29	7	44	1	14	7
Merrimack	245	73	102	131	16	131	47	60	43
Milford	879	212	188	644	426	479	35	346	110
Mont Vernon	54	20	24	25	16	36	2	15	13
Nashua—									
Ward 1	1318	217	524	729	145	762	57	426	131
Ward 2	705	258	247	438	183	431	31	219	161
Ward 3	188	608	23	159	403	107	21	33	361
Ward 4	351	379	70	271	323	187	55	86	217
Ward 5	244	649	28	211	424	137	30	50	376
Ward 6	413	739	72	333	473	222	50	107	424
Ward 7	466	509	92	366	312	286	60	121	285
Ward 8	756	838	150	593	503	396	148	204	540
Ward 9	254	643	15	204	620	204	20	30	628
New Boston	203	17	68	109	13	108	37	54	10
New Ipswich	91	24	34	57	11	56	8	42	11
Pelham	115	36	26	76	21	83	11	17	21
Peterborough	417	46	118	277	38	322	2	87	40
Sharon	9	..	3	4	..	6	1	1	..
Temple	104	1	39	45	1	60	7	30	1
Weare	304	60	124	161	47	167	2	122	41
Wilton	259	332	83	153	197	178	7	66	196
Windor	6	11	2	3	9	6	10
Totals	22251	19412	6060	14338	13893	10764	1207	8728	13449

CHESHIRE COUNTY	Ballots Cast, r	Ballots Cast, d	GOVERNOR			U. S. SENATOR			
			Carter, r	Murphy, r	Blandin, d	Bridges, r	Callahan, r	Moses, r	Rogers, d
Alstead	125	10	29	68	4	94	6	16	4
Chesterfield	107	11	43	44	8	76	8	21	6
Dublin	129	14	37	70	12	94	9	17	12
Fitzwilliam	152	8	58	74	3	95	7	46	2
Gilsum	69	11	30	26	9	30	4	30	3
Harrisville	50	33	25	20	32	38	5	5	27
Hinsdale	241	18	44	159	13	121	66	56	12
Jaffrey	358	50	98	199	38	228	49	74	30
Keene—									
Ward 1	512	40	149	279	16	249	149	101	12
Ward 2	385	25	140	204	20	203	80	101	16
Ward 3	432	20	156	225	18	237	93	96	16
Ward 4	434	18	141	250	11	215	73	141	11
Ward 5	292	171	75	186	75	159	53	76	70
Marlborough	295	34	84	174	28	223	21	49	27
Marlow	41	8	15	24	7	24	..	17	6
Nelson	59	5	34	16	4	43	9	7	2
Richmond	26	14	5	19	10	16	..	9	9
Rindge	165	5	68	79	3	123	2	37	4
Roxbury	15	..	11	2	..	13	1
Stoddard	15	6	3	10	3	10	1	4	2
Sullivan	44	1	20	20	1	37	3	3	1
Surry	50	2	14	28	2	43	2	5	2
Swanzy	156	30	53	87	22	79	23	51	18
Troy	109	10	23	73	8	89	4	15	9
Walpole	287	126	92	165	79	184	15	73	76
Westmoreland	172	15	52	86	9	111	22	31	9
Winchester	237	27	25	198	18	125	29	78	16
Totals	4957	712	1524	2785	453	2959	734	1159	402

SULLIVAN COUNTY	Ballots Cast, r	Ballots Cast, d	GOVERNOR			U. S. SENATOR			
			Carter, r	Murphy, r	Blandin, d	Bridges, r	Callahan, r	Moses, r	Rogers, d
Acworth	131	9	35	80	9	112	2	17	7
Charlestown	350	43	162	131	33	189	11	141	33
Claremont	1806	841	467	1232	535	1291	59	404	522
Cornish	231	25	52	141	21	134	5	88	18
Croydon	65	8	12	45	6	43	3	16	7
Goshen	120	18	28	83	11	43	46	25	10
Grantham	39	15	8	23	12	22	11	5	9
Langdon	62	1	16	43	1	54	1	7	1
Lempster	65	21	14	50	17	52	6	6	16
Newport	793	210	110	655	139	403	66	304	143
Plainfield	127	18	46	68	16	83	..	41	13
Springfield	72	5	15	51	2	17	18	34	1
Sunapee	241	44	53	158	33	177	4	48	30
Unity	57	23	12	45	11	28	..	32	12
Washington	66	13	26	23	9	31	2	28	10
Totals	4225	1294	1056	2828	855	2679	234	1196	832

GRAFTON COUNTY	Ballots Cast, r	Ballots Cast, d	GOVERNOR			U. S. SENATOR			
			Carter, r	Murphy, r	Blandin, d	Bridges, r	Callahan, r	Moses, r	Rogers, d
Alexandria	69	14	22	32	11	45	4	19	10
Ashland	234	47	80	135	35	106	1	114	34
Bath	92	27	14	58	25	54	5	23	25
Benton	28	20	9	15	19	14	..	9	16
Bethlehem	190	49	48	92	36	136	2	41	28
Bridgewater	31	2	12	9	2	10	7	13	2
Bristol	406	38	129	188	25	221	32	142	21
Campton	251	55	92	133	40	135	7	96	38
Canaan	328	19	126	151	18	114	10	209	15
Dorchester	40	1	18	18	1	23	..	15	1
Easton	9	12	2	4	12	9	10
Ellsworth	13	..	3	7	..	10	..	3	..
Enfield	311	23	137	125	20	108	7	190	20
Franconia	131	12	31	80	12	101	..	27	9
Grafton	69	14	36	23	10	41	1	24	12
Groton	22	8	9	10	5	16	1	4	5
Hanover	569	50	246	254	43	242	2	310	43
Haverhill	949	58	273	515	53	642	31	255	46
Hebron	29	8	16	6	4	15	..	14	7
Holderness	210	24	76	102	19	106	2	93	17
Landaff	29	22	12	14	18	17	1	11	17
Lebanon	1007	120	312	515	84	339	13	637	77
Lincoln	88	110	31	49	69	62	2	21	69
Lisbon	383	74	122	215	67	193	7	165	57
Littleton	750	81	229	408	60	401	1	328	55
Livermore	1	4	1	..	4	1	4
Lyman	25	22	11	8	20	18	2	5	20
Lyme	156	10	73	57	9	69	2	79	7
Monroe	88	8	30	38	7	69	8	8	6
Orange	17	9	8	8	8	4	..	12	6
Orford	103	3	14	75	2	29	1	69	3
Piermont	100	7	35	53	6	47	..	51	7
Plymouth	577	46	226	291	50	350	10	204	46
Rumney	123	22	59	44	19	87	1	31	17
Thornton	63	14	45	17	14	28	1	34	13
Warren	163	27	37	92	20	60	6	91	20
Waterville	3	..	1	2	..	2	..	1	..
Wentworth	35	29	19	11	26	21	..	13	22
Woodstock	91	21	36	45	18	37	2	50	18
Totals	7783	1110	2680	3899	891	3982	169	3411	823

COOS COUNTY	Ballots Cast, r	Ballots Cast, d	GOVERNOR			U. S. SENATOR			
			Carter, r	Murphy, r	Blandin, d	Bridges, r	Callahan, r	Moses, r	Rogers, d
Berlin—									
Ward 1	507	217	114	263	47	214	5	235	47
Ward 2	544	229	101	338	129	263	9	253	133
Ward 3	774	89	169	459	47	391	16	340	45
Ward 4	326	239	42	186	113	141	6	148	106
Carroll	64	36	24	33	34	25	..	37	34
Clarksville	32	23	8	9	18	20	..	7	15
Colebrook	371	49	105	186	40	200	6	141	37
Columbia	69	10	25	24	8	34	1	30	9
Dalton	57	15	28	22	..	43	2	10	..
Dummer	55	2	22	24	2	48	1	6	..
Errol	43	4	18	16	4	24	..	16	4
Gorham	304	110	103	159	69	180	5	95	70
Jefferson	192	35	69	99	30	136	..	48	29
Lancaster	498	44	171	267	35	294	1	169	32
Milan	106	36	52	41	18	58	1	45	14
Millsfield	6	..	4	2	..	4	..	2	..
Northumberland	350	88	72	227	70	233	1	100	71
Pittsburg	181	19	35	93	13	87	3	81	13
Randolph	31	2	19	8	1	23	1	6	2
Shelburne	43	5	10	28	4	35	..	6	5
Stark	61	14	6	50	13	48	3	7	12
Stewartstown	217	18	56	88	12	92	1	101	9
Stratford	81	52	11	64	43	60	1	20	43
Wentworth's Location	13	4	1	10	4	12	..	1	4
Whitefield	374	42	121	194	28	185	6	174	27
Totals	5299	1382	1386	2890	782	2850	69	2078	761

FIRST DISTRICT	REPRESENTATIVE IN CONGRESS									
	Carroll, r	Fuller, r	Jenks, r	Banigan, d	Flynn, Alice G., d	Greene, d	Lambert, d	O'Connor, d	Roy, d	Sheehan, d
Albany	3	15	10	8	1	2
Allenstown	15	42	23	3	13	..	4	13	338	17
Alton	140	44	69	6	..	19	2	2	..	5
Atkinson	7	39	52	..	2	3	2
Auburn	34	72	58	2	..	13	1	3	7	8
Barnstead	17	18	73	..	3	8	1	3	3	7
Barrington	43	76	46	3	7	8	1	2	1	6
Bartlett	40	58	100	1	3	31	..	2	..	13
Bedford	43	131	121	1	7	1	11	4	73	13
Belmont	91	64	33	..	1	27	..	1	3	1
Brentwood	21	69	78	..	1	3	1	..	1	2
Brookfield	4	8	34	5
Candia	26	131	113	2	1	2	1	6	5	5
Canterbury	35	32	22	1	5	4	2	1	2	1
Center Harbor	32	24	23	..	1	1	1	1	1	4
Chatham	2	1	5	1	2	1	1	1
Chester	29	97	99	1	1	1	2	1
Chichester	51	49	16	..	2	7	1	..	1	2
Conway	191	197	408	1	4	115	1	2	..	39
Danville	38	54	73	4
Deerfield	17	64	54	..	2	1	..	1	21	8
Derry	346	354	457	2	67	30	8	16	25	67
Dover—										
Ward 1	142	155	312	14	72	24	6	27	56	82
Ward 2	129	131	210	5	92	26	8	38	76	91
Ward 3	106	143	350	..	46	6	6	36	4	39
Ward 4	163	183	335	3	60	12	3	42	10	105
Ward 5	37	18	16	..	50	3	15	31	19	44
Durham	60	172	116	..	2	4	2	1	1	4
East Kingston	20	45	51	13	1	1
Eaton	11	12	30	..	2	14
Efingham	14	16	91	7	1	4
Epping	36	66	97	1	15	81	4	4	65	16
Epsom	14	34	40	5	1	..	7	11
Exeter	209	574	716	..	11	1	1	5	6	52
Farmington	167	125	303	3	5	14	4	5	21	12
Freedom	16	36	43	31	3	1
Fremont	27	62	70	..	3	5	..
Gilford	94	57	58	1	1	1	..	1	3	3
Gilmanton	39	36	27	..	3	12	2	2
Goffstown	60	267	256	2	3	8	15	10	140	42
Greenland	34	44	50	..	6	..	1	..	1	..
Hampstead	41	85	90	2	2
Hampton	138	233	331	1	10	6	4	3	3	7
Hampton Falls	19	28	99	..	1	..	1	1	1	1
Hart's Location	1	4	1	1
Hooksett	38	80	68	..	4	4	1	..	79	22

FIRST DISTRICT <i>Continued</i>	REPRESENTATIVE IN CONGRESS									
	Carroll, r	Fuller, r	Jenks, r	Banigan, d	Flynn, Alice G., d	Greene, d	Lambert, d	O'Connor, d	Roy, d	Sheehan, d
Hudson	160	197	124	..	16	11	11	12	15	19
Jackson	9	21	43	13	..	2	1	..
Kensington	10	32	23	..	3	11	1	3	4	24
Kingston	28	79	118	5	2	5	1	2
Laconia—										
Ward 1	141	75	40	4	3	12	..	4	3	14
Ward 2	130	47	62	..	26	131	11	8	92	79
Ward 3	86	52	46	7	..	1	3	6
Ward 4	170	104	93	32	2	2	1	9
Ward 5	173	90	66	..	5	42	..	1	16	13
Ward 6	221	179	110	1	4	14	2	4	6	7
Lee	17	25	36	2	2	4	1	1	..	2
Litchfield	4	54	13	1	1	..	3
Londonderry	50	98	98	..	2	4	..	6	5	8
Loudon	58	28	73	..	2	5	2	5	20	3
Madbury	29	29	20	4	1	4
Madison	21	19	61	..	1	5	1
Manchester—										
Ward 1	88	453	621	1	6	8	6	39	74	119
Ward 2	134	548	601	3	37	7	13	66	150	215
Ward 3	83	382	402	5	88	46	20	144	187	329
Ward 4	82	340	451	5	38	20	4	112	72	381
Ward 5	47	95	126	8	90	38	36	142	450	514
Ward 6	133	448	495	3	151	43	36	129	171	535
Ward 7	108	255	71	4	146	26	63	112	508	730
Ward 8	160	321	414	35	151	22	89	177	471	509
Ward 9	53	205	319	4	33	29	24	65	296	293
Ward 10	71	210	323	5	83	14	31	77	180	175
Ward 11	55	130	147	13	97	27	77	170	252	407
Ward 12	121	181	160	2	26	16	47	25	698	130
Ward 13	152	366	240	1	40	8	82	23	733	194
Meredith	90	67	143	1	3	34	3	6	6	49
Merrimack	53	67	77	2	7	19	1	4	7	19
Middleton	23	7	8	18	..	6	..	2
Milton	59	88	148	..	2	15	2	4
Moultonborough	140	61	80	10
New Castle	7	17	28	..	6	8	1	21	..	2
New Durham	18	18	19	..	1	4	2	..	1	5
Newfields	20	59	68	..	1	1	..	2	..	2
New Hampton	101	53	38	..	1	5	5	2	..	9
Newington	18	30	39	..	7	7	5	4	..	1
Newmarket	24	56	49	1	50	5	9	7	169	61
Newton	16	134	94	1	1	2	..	2
Northfield	117	88	80	3	2	6	2	3
North Hampton	51	62	103	..	5	4	4	..	1	1
Northwood	37	114	108	12	2	1	2	1
Nottingham	26	24	47	..	2	5	..	8	1	2

FIRST DISTRICT <i>Concluded</i>	REPRESENTATIVE IN CONGRESS									
	Carroll, r	Fuller, r	Jenks, r	Banigan, d	Flynn, Alice G., d	Greene, d	Lambert, d	O'Connor, d	Roy, d	Sheehan, d
Ossipee	127	251	156	29	..	2	2	9
Pelham	16	47	31	..	1	8	1	2	3	12
Pembroke	63	137	50	12	25	8	2	13	296	34
Pittsfield	39	70	140	2	2	4	15
Plaistow	22	69	143	1	4	3	4	7	15	4
Portsmouth—										
Ward 1	96	85	134	9	126	19	3	12	10	38
Ward 2	149	210	333	..	20	3	4	24	10	31
Ward 3	56	67	140	1	107	16	3	18	2	29
Ward 4	46	194	75	..	9	10	3	3	1	49
Ward 5	18	35	44	..	4	3	..	5	..	6
Raymond	28	89	98	..	3	9	3	1	7	16
Rochester—										
Ward 1	51	45	82	..	4	11	1	..	1	13
Ward 2	49	78	160	..	27	12	3	4	20	37
Ward 3	39	42	94	1	5	11	1	..	2	71
Ward 4	29	27	86	1	51	40	15	3	83	51
Ward 5	75	67	222	3	2	6	6	3	3	4
Ward 6	75	118	296	..	7	6	1	1	5	12
Rollinsford	27	72	71	..	6	3	..	2	33	68
Rye	22	59	91	..	4	11	..	2	1	10
Salem	68	283	416	1	5	2	1	2	2	10
Sanbornton	22	34	36	3	1
Sandown	7	22	28	1	2	1
Sandwich	75	33	101	18	2	2
Seabrook	34	52	97	2	3	5	2	2	1	8
Somersworth—										
Ward 1	18	19	33	..	3	5	1	1	58	161
Ward 2	21	24	48	..	18	8	2	3	115	99
Ward 3	14	17	13	1	27	6	1	2	162	94
Ward 4	8	2	7	..	61	3	4	3	315	216
Ward 5	9	..	2	..	91	2	7	5	93	36
South Hampton ..	6	7	24	1	..	1
Strafford	39	49	99	..	1	2	1	1	2	2
Stratham	11	39	55	..	4	12	4	4
Tamworth	94	106	97	28	2	2	..	1
Tilton	62	64	64	..	2	11	5	5	2	19
Tuftonboro	42	26	71	2	1	1	..	1
Wakefield	53	90	101	..	1	39	1	1	..	16
Windham	41	98	67	2	1	12	5	3	2	9
Wolfeboro	126	259	134	..	4	10	1	1	..	9
Totals	8011	13239	16191	189	2274	1698	803	1803	6840	6831

SECOND DISTRICT	REPRESENTATIVE IN CONGRESS					
	Laité, r	Moore, r	Thompson, r	Tobey, r	Warren, r	Hagerty, d
Acworth	3	4	103	5	8
Alexandria	8	7	5	35	1	9
Alstead	2	1	6	70	4	3
Amherst	17	..	1	133	9	10
Andover	3	16	6	97	17	30
Antrim	11	4	7	199	19	10
Ashland	2	7	21	151	19	33
Bath	18	2	4	56	..	21
Bennington	10	..	4	70	5	7
Benton	2	..	1	16	3	14
Berlin—						
Ward 1	65	17	19	218	40	43
Ward 2	61	17	16	298	50	124
Ward 3	246	20	21	343	31	37
Ward 4	38	18	25	129	27	97
Bethlehem	3	6	3	104	3	28
Boscawen	23	11	30	179	13	13
Bow	6	3	52	116	3	10
Bradford	2	..	8	51	6	9
Bridgewater	11	..	1	16	1	1
Bristol	40	18	23	210	28	21
Brookline	26	37	4	24
Campton	5	13	17	179	4	35
Canaan	15	64	32	140	28	15
Carroll	2	1	2	48	3	31
Charlestown	29	10	25	213	25	30
Chesterfield	7	2	8	69	3	6
Claremont	55	41	88	1082	319	503
Clarksville	2	2	1	13	1	13
Colebrook	8	15	18	235	23	33
Columbia	1	4	3	37	5	7
Concord—						
Ward 1	36	3	38	183	8	93
Ward 2	11	10	47	152	16	..
Ward 3	15	5	47	158	28	20
Ward 4	42	21	232	777	76	64
Ward 5	26	13	147	570	56	27
Ward 6	28	27	149	530	40	60
Ward 7	53	23	291	751	95	105
Ward 8	41	2	50	75	8	118
Ward 9	15	3	60	176	22	129
Cornish	6	9	16	127	28	12
Croydon	2	5	3	29	4	6
Dalton	6	4	9	33
Danbury	6	10	4	73	21	12
Deering	1	1	3	34	4	13
Dorchester	5	1	30	..	1

SECOND DISTRICT <i>Continued</i>	REPRESENTATIVE IN CONGRESS					
	Laird, r	Moore, r	Thompson, r	Tobey, r	Warren, r	Hagerty, d
Dublin	10	2	5	88	6	11
Dummer	4	2	..	43	..	1
Dunbarton	5	5	16	86	10	7
Easton	1	5	1	10
Ellsworth	6	3
Enfield	7	45	33	134	30	19
Errol	1	30	..	3
Fitzwilliam	1	3	8	115	7	2
Francestown	14	..	2	58	5	4
Franconia	1	3	5	95	4	9
Franklin—						
Ward 1	10	9	22	147	9	13
Ward 2	5	5	9	103	7	52
Ward 3	17	16	15	274	35	47
Gilsum	1	1	..	52	2	4
Gorham	57	5	12	160	18	59
Goshen	66	4	8	28	4	7
Grafton	2	14	3	32	13	9
Grantham	14	1	1	18	2	11
Greenfield	33	..	2	36	9	15
Greenville	2	91	..	259
Groton	1	..	1	18	..	5
Hancock	14	1	3	87	13	15
Hanover	3	22	17	402	61	40
Harrisville	1	..	1	43	..	26
Haverhill	88	31	93	526	47	39
Hebron	2	..	20	2	6
Henniker	9	6	22	325	21	15
Hill	7	9	11	114	8	8
Hillsborough	12	2	19	250	19	10
Hinsdale	50	..	1	147	16	4
Holderness	4	9	17	107	31	15
Hollis	18	..	1	147	14	3
Hopkinton	5	4	32	239	15	29
Jaffrey	41	3	8	281	6	32
Jefferson	1	3	8	137	14	29
Keene—						
Ward 1	83	8	15	285	47	19
Ward 2	36	5	9	238	52	20
Ward 3	51	2	8	283	48	16
Ward 4	34	2	22	278	56	13
Ward 5	28	7	17	166	39	83
Lancaster	33	29	31	314	21	32
Landaff	2	2	5	17	2	17
Langdon	1	8	46	3	1
Lebanon	24	95	63	556	124	85
Lempster	16	4	4	33	6	18

SECOND DISTRICT <i>Continued</i>	REPRESENTATIVE IN CONGRESS					
	Laird, r	Moore, r	Thompson, r	Tobey, r	Warren, r	Hagerty, d
Lincoln	1	..	70	4	61
Lisbon	36	18	14	241	11	50
Littleton	67	26	25	498	21	50
Livermore	4
Lyman	5	..	1	14	2	17
Lyme	1	14	5	103	11	7
Lyndeborough	37	..	1	57	5	3
Marlborough	9	4	4	219	23	27
Marlow	1	37	2	4
Mason	1	..	53	2	6
Milan	29	2	4	57	5	14
Milford	123	23	24	533	79	140
Millsfield	6
Monroe	14	2	..	66	..	6
Mont Vernon	3	1	..	47	2	10
Nashua—						
Ward 1	364	5	13	625	199	140
Ward 2	207	2	7	322	122	175
Ward 3	64	1	4	38	40	404
Ward 4	147	6	6	87	67	285
Ward 5	71	..	5	56	63	429
Ward 6	124	..	7	88	127	508
Ward 7	205	..	14	112	94	321
Ward 8	254	6	14	195	173	500
Ward 9	101	3	6	112	32	625
Nelson	4	1	5	41	2	1
New Boston	62	2	8	111	3	10
Newbury	3	..	8	40	3	7
New Ipswich	9	1	3	90	3	8
New London	3	11	143	7	16
Newport	107	27	35	435	91	143
Northumberland	18	22	39	192	20	70
Orange	2	6	..	8	1	5
Orford	2	8	5	47	20	2
Peterborough	5	6	16	336	36	38
Piermont	7	5	78	1	6
Pittsburg	9	14	92	10	9
Plainfield	6	13	97	2	12
Plymouth	17	36	44	327	82	44
Randolph	2	2	4	21	..	2
Richmond	6	16	2	8
Rindge	7	..	1	139	6	4
Roxbury	1	10	1	..
Rumney	5	8	2	85	5	15
Salisbury	1	2	12	54	4	7
Sharon	1	7
Shelburne	4	..	3	27	5	3

SECOND DISTRICT <i>Concluded</i>	REPRESENTATIVE IN CONGRESS					
	Laité, r	Moore, r	Thompson, r	Tobey, r	Warren, r	Hagerty, d
Springfield	17	3	2	30	10	1
Stark	1	4	11	18	23	10
Stewartstown	22	19	101	11	10
Stoddard	1	1	13	..	2
Stratford	6	4	2	52	9	38
Sullivan	4	34	4	..
Sunapee	5	17	18	141	16	29
Surry	4	37	5	1
Sutton	1	1	4	69	2	8
Swanzy	12	4	3	113	11	18
Temple	10	91	3	1
Thornton	1	1	60	..	10
Troy	1	3	4	85	1	8
Unity	1	2	5	36	10	9
Walpole	4	14	11	199	7	72
Warner	2	12	31	198	8	18
Warren	39	7	3	54	23	17
Washington	1	2	5	46	1	8
Waterville	3
Weare	5	..	21	237	16	42
Webster	1	7	13	76	4	3
Wentworth	4	21	4	18
Wentworth's Location ..	1	2	2	4	..	4
Westmoreland	7	3	22	109	9	6
Whitefield	15	10	22	271	12	25
Wilmot	8	2	9	45	9	14
Wilton	33	..	2	208	7	223
Winchester	12	8	6	171	8	19
Windsor	6	..	7
Woodstock	2	1	6	62	5	15
Totals	4116	1196	2733	23624	3530	7839

COUNCILOR DISTRICT No. 1	Shores, r	White, r	Richardson, d
Albany	12	18	7
Alexandria	17	34	8
Ashland	71	125	33
Bartlett	8	203	41
Bath	29	42	23
Benton	9	12	13
Berlin—			
Ward 1	86	245	37
Ward 2	115	284	112
Ward 3	138	439	28
Ward 4	47	167	86
Bethlehem	28	96	30
Bridgewater	10	8	1
Bristol	153	153	19
Campton	68	149	38
Canaan	171	79	16
Carroll	11	43	33
Chatham	9	5
Clarksville	3	17	14
Colebrook	49	235	33
Columbia	7	37	8
Conway	116	712	112
Dalton	28	16	..
Dorchester	28	7	1
Dummer	4	40	1
Easton	4	..	11
Eaton	9	50	9
Effingham	34	78	12
Ellsworth	4	5	..
Enfield	157	110	17
Errol	6	26	4
Franconia	35	46	10
Freedom	23	81	34
Gorham	23	213	62
Grafton	38	15	8
Groton	5	12	5
Hanover	218	240	40
Hart's Location	1	5	1
Haverhill	415	364	44
Hebron	8	9	6
Holderness	39	125	14

COUNCILOR DISTRICT No. 1 <i>Concluded</i>	Shores, r	White, r	Richardson, d
Jackson	6	68	11
Jefferson	22	139	30
Lancaster	82	323	34
Landaff	19	8	19
Lebanon	561	329	71
Lincoln	27	44	66
Lisbon	92	206	58
Littleton	178	415	58
Livermore	4
Lyman	8	11	19
Lyme	63	63	7
Madison	8	92	7
Milan	17	71	17
Millsfield	5	1	..
Monroe	20	44	4
Moultonborough	31	252	7
Northumberland	71	208	69
Orange	7	7	5
Orford	35	49	..
Ossipee	100	459	29
Piermont	32	52	6
Pittsburg	23	94	10
Plymouth	177	309	44
Randolph	8	20	2
Rumney	23	68	15
Sandwich	45	179	13
Shelburne	5	32	5
Stark	9	45	8
Stewartstown	26	120	11
Stratford	7	64	41
Tamworth	58	293	19
Thornton	41	20	13
Tuftonboro	45	92	3
Warren	58	55	19
Waterville	3	..
Wentworth	16	13	20
Wentworth's Location	3	7	4
Whitefield	58	233	29
Wolfboro	55	481	19
Woodstock	25	43	17
Totals	4293	9561	1789

COUNCILOR DISTRICT No. 2	Date, r	Fay, d	COUNCILOR DISTRICT No. 2 <i>Concluded</i>	Date, r	Fay, d
Alton	185	33	Newington	86	19
Atkinson	72	7	Newmarket	112	216
Barnstead	90	22	Newton	213	5
Barrington	143	43	North Hampton	216	10
Belmont	129	16	Northwood	181	15
Brentwood	128	6	Nottingham	79	15
Brookfield	39	5	Plaistow	185	28
Danville	137	2	Portsmouth—		
Deerfield	109	26	Ward 1	322	165
Dover—			Ward 2	685	74
Ward 1	521	182	Ward 3	274	132
Ward 2	403	222	Ward 4	325	46
Ward 3	518	79	Ward 5	97	19
Ward 4	559	149	Rochester—		
Ward 5	54	112	Ward 1	137	5
Durham	321	16	Ward 2	226	68
East Kingston	92	13	Ward 3	136	77
Epping	166	142	Ward 4	105	206
Exeter	1086	44	Ward 5	281	28
Farmington	441	58	Ward 6	360	23
Fremont	115	4	Rollinsford	156	122
Gilford	138	6	Rye	180	27
Gilmanton	82	22	Sandown	48	4
Greenland	118	4	Seabrook	105	8
Hampstead	181	3	Somersworth—		
Hampton	578	22	Ward 1	60	213
Hampton Falls	120	5	Ward 2	85	209
Kensington	50	28	Ward 3	33	235
Kingston	182	13	Ward 4	15	416
Lee	61	13	Ward 5	7	194
Madbury	65	10	South Hampton	34	..
Middleton	36	24	Strafford	170	8
Milton	243	17	Stratham	103	12
New Castle	50	40	Wakefield	200	40
New Durham	40	14			
Newfields	119	4	Totals	12587	4045

COUNCILOR DISTRICT No. 3											
	H	Gregoire, r	McAllister, r	Adams, d	Bedard, d	Bernard, d	Connor, d	Duval, d	Flynn, d	McGuire, d	Murray, d
Auburn	28	95	12	..	4	6	6	1	..	5	..
Candia	50	163	14	..	1	2	..	7	1	1	..
Chester	16	167	6
Derry	222	696	154	4	8	2	3	9	6	17	6
Hooksett	33	135	19	..	37	7	26	1	7	5	2
Londonderry	42	162	11	2	..	1	10	..
Manchester—											
Ward 1	226	856	12	9	26	49	32	3	8	101	7
Ward 2	378	817	12	15	44	73	63	22	5	214	17
Ward 3	246	603	22	5	49	81	125	19	44	420	26
Ward 4	225	624	15	7	36	59	33	25	17	417	11
Ward 5	107	124	31	95	95	148	157	62	46	528	88
Ward 6	325	705	30	22	61	97	94	21	35	627	52
Ward 7	354	51	10	74	277	75	169	18	23	698	147
Ward 8	438	534	26	56	239	107	328	19	25	521	91
Ward 9	114	333	15	9	83	51	140	20	61	261	36
Ward 10	115	495	14	16	144	53	76	10	20	194	15
Ward 11	107	206	6	20	92	112	198	12	44	486	15
Ward 12	319	61	3	28	329	16	374	3	40	73	30
Ward 13	678	58	3	57	360	21	450	13	26	84	58
Raymond	73	98	15	1	..	4	1	..	2	6	1
Salem	170	438	10	1	2	3	1	1	..	5	2
Windham	73	99	23	..	1	4	1	..	1	3	..
Totals	4339	7520	463	419	1888	970	2279	266	412	4676	604

COUNCILOR DISTRICT No. 4	Appleton, r	Peaslee, r	Weston, r	Lucier, d
Alstead	32	7	29	6
Amherst	17	23	110	10
Antrim	23	3	209	11
Bedford	78	151	30	76
Bennington	13	4	82	6
Brookline	9	7	42	23
Chesterfield	47	11	15	7
Deering	15	17	10	10
Dublin	106	3	18	8
Fitzwilliam	62	13	34	3
Francestown	20	11	41	4
Gilsum	38	..	10	5
Goffstown	51	413	62	163
Greenfield	17	..	64	13
Greenville	46	2	32	275
Hancock	16	..	109	15
Harrisville	22	1	22	27
Hillsborough	71	77	129	11
Hinsdale	103	8	42	10
Hollis	26	33	79	6
Hudson	105	205	110	82
Jaffrey	180	6	104	35
Keene—				
Ward 1	232	16	127	15
Ward 2	123	18	144	22
Ward 3	148	9	192	16
Ward 4	173	20	137	11
Ward 5	157	5	65	70
Litchfield	10	42	8	5
Lyndeborough	22	2	63	5
Marlborough	72	6	185	29
Marlow	12	1	27	5
Mason	31	3	13	4
Merrimack	34	67	60	46
Milford	112	35	617	127

COUNCILOR DISTRICT No. 4 <i>Concluded</i>	Appleton, r	Peaslee, r	Weston, r	Lucier, d
Mont Vernon	2	1	44	9
Nashua—				
Ward 1	296	411	294	150
Ward 2	203	207	102	188
Ward 3	26	51	23	471
Ward 4	46	127	51	251
Ward 5	56	49	29	503
Ward 6	80	116	52	570
Ward 7	65	140	86	338
Ward 8	162	181	102	610
Ward 9	163	43	34	637
Nelson	18	..	32	2
New Boston	53	74	33	9
New Ipswich	58	8	24	7
Pelham	32	23	19	23
Peterborough	274	12	117	37
Richmond	13	1	8	8
Rindge	83	4	54	4
Roxbury	8	..	5	..
Sharon	4	1
Stoddard	3	..	12	2
Sullivan	23	2	13	..
Surry	26	4	14	1
Swanzey	42	18	80	18
Temple	24	3	45	1
Troy	52	4	32	7
Walpole	122	26	52	69
Weare	20	256	21	34
Westmoreland	77	19	33	4
Wilton	53	22	139	189
Winchester	88	21	66	16
Windsor	1	3	1	9
Totals	4396	3046	4638	5328

COUNCILOR DISTRICT No. 5	Rolfe, r	Stanley, d	COUNCILOR DISTRICT No. 5 <i>Concluded</i>	Rolfe, r	Stanley, d
Acworth	95	5	Hopkinton	248	31
Allenstown	68	163	Laconia—		
Andover	120	30	Ward 1	168	24
Boscawen	215	19	Ward 2	170	139
Bow	138	12	Ward 3	133	14
Bradford	54	10	Ward 4	251	29
Canterbury	66	17	Ward 5	220	43
Center Harbor	59	7	Ward 6	375	38
Charlestown	228	30	Langdon	51	..
Chichester	95	13	Lempster	55	17
Claremont	1261	482	Loudon	132	34
Concord—			Meredith	227	62
Ward 1	237	95	Newbury	46	7
Ward 2	204	11	New Hampton	138	15
Ward 3	211	19	New London	136	16
Ward 4	992	61	Newport	551	141
Ward 5	694	35	Northfield	218	13
Ward 6	634	71	Pembroke	154	254
Ward 7	1039	116	Pittsfield	181	22
Ward 8	137	154	Plainfield	110	15
Ward 9	249	131	Salisbury	53	6
Cornish	151	13	Sanbornton	84	4
Croydon	36	5	Springfield	53	2
Danbury	93	12	Sunapee	157	27
Dunbarton	99	7	Sutton	66	8
Epsom	83	22	Tilton	151	35
Franklin—			Unity	41	10
Ward 1	148	15	Warner	212	21
Ward 2	97	49	Washington	36	9
Ward 3	277	43	Webster	87	4
Goshen	85	9	Wilmot	57	15
Grantham	21	10			
Henniker	288	18			
Hill	110	7	Totals	12845	2746

SENATORIAL DISTRICT No. 1	Gillis, r	Noyes, r	Oleson, r	Bagley, d	Kelley, d	Steady, d
Berlin—						
Ward 1	187	59	132	15	43	42
Ward 2	104	87	248	54	99	49
Ward 3	113	105	446	13	32	24
Ward 4	59	73	118	33	80	65
Dummer	16	2	29	..	1	1
Errol	16	11	2	1	1
Gorham	63	55	119	19	19	49
Milan	6	26	59	4	8	16
Millsfield	1	1	4
Randolph	4	10	13	..	1	..
Shelburne	3	13	22	5
Wentworth's Location	7	4	4
Totals	556	454	1205	140	284	256

SENATORIAL DISTRICT No. 2	Finley, r	Morris, Lula J. A. r	Pratt, r	Whitcomb, d
Bethlehem	17	47	47	22
Carroll	22	7	24	30
Clarksville	23	2	2	15
Colebrook	240	63	26	32
Columbia	45	13	5	7
Dalton	8	20	22	..
Franconia	14	64	25	10
Jefferson	39	108	26	30
Lancaster	66	348	24	29
Northumberland	91	168	31	67
Pittsburg	120	20	16	8
Stark	18	30	7	8
Stewartstown	132	36	8	11
Stratford	23	48	5	42
Whitefield	42	91	212	27
Totals	900	1065	480	338

SENATORIAL DISTRICT No. 3	Eames, r	Burgault, d	SENATORIAL DISTRICT No. 3 <i>Concluded</i>	Eames, r	Burgault, d
Bath	56	24	Littleton	621	50
Benton	18	13	Lyman	19	20
Campton	180	30	Monroe	62	5
Easton	7	11	Piermont	74	3
Haverhill	637	36	Plymouth	400	42
Holderness	138	14	Thornton	49	10
Landaff	25	17	Woodstock	70	13
Lincoln	65	53			
Lisbon	267	55	Totals	2688	396

SENATORIAL DISTRICT No. 4	Goss, r	McDonald, r	Nickerson, r	Simpson, r	Trask, d
Albany	4	5	15	10	6
Bartlett	38	43	8	140	40
Brookfield	23	2	6	19	4
Chatham	1	..	2	5	6
Conway	106	212	112	407	110
Eaton	27	2	16	17	7
Effingham	81	5	13	22	14
Freedom	69	..	17	37	30
Hart's Location	1	1	..	4	1
Jackson	14	24	15	22	11
Livermore	4
Madison	27	5	52	26	6
Moultonborough	72	25	68	75	7
Ossipee	140	21	100	285	30
Sandwich	43	3	100	46	16
Tamworth	21	7	286	43	25
Tuftonboro	44	8	24	55	4
Wakefield	58	22	36	114	40
Waterville	3	..
Wolfboro	116	64	66	265	20
Totals	885	449	936	1595	381

SENATORIAL DISTRICT No. 5	Guyer, r	Manson, r	Tighe, d
Alexandria	9	31	9
Ashland	78	99	32
Bridgewater	6	8	..
Bristol	166	107	17
Canaan	110	159	19
Dorchester	10	26	1
Ellsworth	6	..
Enfield	162	104	19
Grafton	30	27	8
Groton	2	13	5
Hanover	541	27	40
Hebron	6	14	6
Lebanon	423	519	73
Lyme	106	28	7
New Hampton	72	61	12
Orange	6	8	8
Orford	77	13	2
Rumney	31	48	16
Warren	33	57	16
Wentworth	11	14	16
Totals	1879	1369	306

SENATORIAL DISTRICT No. 6	Stafford, r	Weeks, r	Roberts, d
Alton	106	109	35
Barnstead	49	46	25
Belmont	102	66	16
Center Harbor	42	26	11
Gilford	85	132	9
Gilmanton	40	57	21
Laconia—			
Ward 1	178	65	28
Ward 2	180	63	135
Ward 3	112	72	16
Ward 4	260	110	33
Ward 5	243	82	47
Ward 6	332	155	41
Meredith	108	165	81
Sanbornton	35	53	5
Totals	1872	1201	503

SENATORIAL DISTRICT No. 7	Alexander, r	Matott, d	SENATORIAL DISTRICT No. 7 <i>Concluded</i>	Alexander, r	Matott, d
Andover	121	27	Ward 2	102	51
Boscawen	261	11	Ward 3	284	41
Canterbury	76	15	Hill	99	7
Concord—			New London	136	15
Ward 1	258	108	Northfield	213	11
Ward 2	193	11	Tilton	144	35
Danbury	100	11	Wilmot	61	14
Franklin—			Totals	2203	368
Ward 1	155	11			

SENATORIAL DISTRICT No 8	Dow, r	Hall, r	Hamlin, r	Condon, d
Acworth	36	57	26	7
Charlestown	81	61	174	31
Claremont	878	69	742	520
Cornish	55	26	112	16
Croydon	19	8	21	6
Goshen	21	45	21	13
Grantham	7	6	10	12
Langdon	2	51	9	..
Lempster	15	24	21	19
Newport	177	111	351	168
Plainfield	26	40	51	14
Springfield	26	6	29	3
Sunapee	43	25	104	33
Unity	12	9	36	8
Washington	10	14	22	10
Totals	1408	552	1729	860

SENATORIAL DISTRICT No. 9	Freeman, r	Kelley, r	Colburn, d
Antrim	161	49	7
Bradford	36	27	11
Concord—			
Ward 3	142	98	15
Ward 7	856	374	92
Deering	23	15	11
Francestown	44	16	5
Henniker	226	85	19
Hillsborough	145	123	12
Hopkinton	170	102	30
Newbury	23	19	7
Salisbury	26	30	9
Sutton	40	32	9
Warner	163	68	22
Webster	54	34	3
Windsor	1	4	9
Totals	2110	1076	262

SENATORIAL DISTRICT No. 10	Bragg, r	Hanson, r	Prentiss, d
Alstead	112	11	4
Chesterfield	60	16	7
Gilsum	8	61	6
Keene—			
Ward 1	181	190	17
Ward 2	104	202	20
Ward 3	140	217	17
Ward 4	163	186	11
Ward 5	120	123	64
Marlow	22	18	7
Nelson	14	29	3
Roxbury	8	6	..
Stoddard	11	2	3
Sullivan	30	11	..
Surry	22	21	2
Walpole	147	80	90
Westmoreland	71	69	11
Totals	1213	1242	262

SENATORIAL DISTRICT No. 11	Randall, r	Wiswall, r	Kellom, d
Bennington	28	30	8
Dublin	55	44	12
Fitzwilliam	109	28	3
Hancock	53	33	13
Harrisville	10	33	23
Hinsdale	138	29	15
Jaffrey	227	64	32
Marlborough	35	251	24
Peterborough	228	107	29
Richmond	18	3	12
Rindge	103	40	3
Sharon	2	4	..
Swanzy	59	64	22
Troy	93	14	6
Winchester	121	63	24
Totals	1279	807	226

SENATORIAL DISTRICT No. 12	Heald, r	Doyle, d	SENATORIAL DISTRICT No. 12 <i>Concluded</i>	Heald, r	Doyle, d
Amherst	130	20	Mont Vernon	40	9
Brookline	48	21	Nashua—		
Greenfield	49	15	Ward 1	920	135
Greenville	89	252	Ward 2	462	164
Hollis	142	7	New Ipswich	86	9
Lyndeborough	84	3	Temple	84	1
Mason	40	6	Wilton	231	201
Merrimack	116	42			
Milford	614	129	Totals	3135	1014

SENATORIAL DISTRICT No. 13	Hills, r	Burque, d	Landry, d
Nashua—			
Ward 3	376	113
Ward 4	202	51
Ward 5	407	109
Ward 6	462	132
Ward 7	1	311	78
Ward 8	35	597	114
Ward 9	357	155
Totals	36	2712	752

SENATORIAL DISTRICT No. 14	Buffum, r	Robertson, r	Eastman, d
Allenstown	42	35	157
Bedford	46	236	59
Bow	127	29	12
Chichester	49	41	14
Dunbarton	124	8	7
Epsom	50	25	23
Goffstown	314	204	155
Hooksett	77	72	63
Loudon	106	30	33
New Boston	87	53	12
Pembroke	164	52	222
Pittsfield	128	53	24
Weare	171	65	55
Totals	1485	903	836

SENATORIAL DISTRICT No. 15	Blood, r	Dame, r	Phillips, r	Haskell, d
Concord—				
Ward 4	473	391	318	63
Ward 5	301	366	172	28
Ward 6	293	256	238	65
Ward 8	45	16	119	137
Ward 9	117	63	121	155
Totals	1229	1092	968	448

SENATORIAL DISTRICT No. 16	Emery, r	Wilson, r	Kirby, d
Manchester—			
Ward 1	568	584	202
Ward 2	610	617	319
Ward 9	242	238	487
Totals	1420	1439	1008

SENATORIAL DISTRICT No. 17	Sander, r	Boisvert, d	Mahoney, d
Manchester—			
Ward 3	579	244	496
Ward 4	661	92	479
Ward 10	662	195	295
Totals	1902	531	1270

SENATORIAL DISTRICT No. 18	Irving, r	Barry, d	Berry, d	Moran, d
Manchester—				
Ward 5	104	506	242	378
Ward 7	306	617	474
Ward 8	742	295	224	844
Ward 11	418	685	128	161
Totals	1264	1792	1211	1857

SENATORIAL DISTRICT No. 19	Provencher, r	Daniel, d	Martel, d	Remillard, d
Manchester—				
Ward 12	433	288	314	295
Ward 13	710	415	262	380
Totals	1143	703	576	675

SENATORIAL DISTRICT No. 20	Snow, r	Doe, d	SENATORIAL DISTRICT No. 20 <i>Concluded</i>	Snow, r	Doe, d
Farmington	480	58	Somersworth—		
Middleton	37	23	Ward 1	62	231
Milton	283	23	Ward 2	90	223
New Durham	44	15	Ward 3	42	250
Rochester—			Ward 4	14	438
Ward 1	164	28	Ward 5	9	199
Ward 2	242	51	Strafford	166	9
Ward 3	160	84			
Ward 4	113	207			
Ward 5	302	36			
Ward 6	400	25			
			Totals	2608	1900

SENATORIAL DISTRICT No. 21	Fernald, r	Neal, r	Calef, d
Barrington	58	97	59
Dover—			
Ward 1	241	377	207
Ward 2	176	293	262
Ward 3	157	445	95
Ward 4	320	355	164
Ward 5	29	34	112
Durham	141	190	17
Lee	49	24	14
Madbury	32	43	13
Rollinsford	106	61	126
Totals	1309	1919	1069

SENATORIAL DISTRICT No. 22	Cole, r	Goodwin, r	McCauley, d
Auburn	120	35	23
Candia	137	109	15
Chester	188	43	3
Deerfield	89	29	27
Derry	907	421	123
Hudson	147	407	52
Litchfield	55	13	5
Londonderry	150	99	23
Manchester—			
Ward 6	644	294	1159
Northwood	161	34	12
Nottingham	81	14	12
Pelham	74	24	20
Raymond	162	41	24
Salem	712	133	18
Windham	139	85	20
Totals	3766	1781	1536

SENATORIAL DISTRICT No. 23	Conner, r	Dickinson d	SENATORIAL DISTRICT No. 23 <i>Concluded</i>	Conner, r	Dickinson d
Atkinson	70	5	Kingston	177	16
Brentwood	120	3	Newfields	122	3
Danville	130	3	Newton	191	6
East Kingston	92	14	North Hampton	183	9
Epping	167	147	Plaistow	178	26
Exeter	1223	41	Sandown	40	6
Fremont	113	6	Seabrook	78	9
Hampstead	174	4	South Hampton	33	2
Hampton	514	21			
Hampton Falls	119	5	Totals	3773	338
Kensington	49	12			

SENATORIAL DISTRICT No. 24	Allen, r	Pickering, d	SENATORIAL DISTRICT No. 24 <i>Concluded</i>	Allen, r	Pickering, d
Greenland	106	4	Ward 3	248	81
New Castle	44	36	Ward 4	231	35
Newington	76	22	Ward 5	77	12
Newmarket	110	210	Rye	159	22
Portsmouth—			Stratham	90	12
Ward 1	278	121			
Ward 2	630	56	Totals	2049	611

ROCKINGHAM COUNTY	SHERIFF					SOLICITOR		
	Butman, r	Frink, r	Munsey, r	Philbrick, r	Call, d	Blanchard, r	Wheeler, r	Marvin, d
Atkinson	11	45	56	4	6	12	112	7
Auburn	80	51	14	9	23	35	81	18
Brentwood	14	109	59	8	6	39	139	5
Candia	64	179	13	22	20	130	101	18
Chester	129	81	22	1	4	81	121	4
Danville	33	77	65	12	2	30	153	3
Deerfield	13	106	6	26	27	23	108	24
Derry	1140	154	70	26	121	245	860	108
East Kingston	9	53	63	8	13	23	101	14
Epping	18	105	90	3	160	42	158	158
Exeter	128	396	1126	78	45	104	1581	47
Fremont	28	123	20	8	7	15	144	6
Greenland	6	106	6	13	5	79	40	5
Hampstead	75	118	53	7	5	40	192	4
Hampton	11	153	648	29	25	118	595	24
Hampton Falls	4	85	62	3	5	16	133	4
Kensington	1	15	53	7	35	4	62	38
Kingston	42	124	60	25	12	25	209	13
Londonderry	171	48	26	7	20	51	151	18
New Castle	5	26	4	18	37	36	6	39
Newfields	6	91	61	6	4	13	131	3
Newington	8	72	2	14	21	73	15	20
Newmarket	16	77	35	14	219	21	105	214
Newton	12	159	42	33	7	49	182	6
North Hampton	8	92	117	35	10	52	162	8
Northwood	62	123	55	21	17	70	144	16
Nottingham	11	67	29	2	14	17	76	14
Plaistow	56	132	60	5	32	35	207	25
Portsmouth—								
Ward 1	25	225	19	107	169	242	89	153
Ward 2	49	396	54	274	66	553	172	66
Ward 3	31	150	13	127	120	218	66	110
Ward 4	48	103	88	130	39	126	205	37
Ward 5	6	61	12	58	14	77	33	15
Raymond	44	143	38	9	29	52	160	29
Rye	9	53	46	78	24	99	74	28
Salem	226	183	498	53	22	147	552	20
Sandown	37	17	4	1	5	22	33	6
Seabrook	25	188	79	9	13	76	133	14
South Hampton	6	13	15	5	..	5	33	..
Stratham	25	32	65	13	12	14	105	12
Windham	148	34	43	5	19	48	133	11
Totals	2840	4565	3891	1313	1434	3157	7857	1364

ROCKINGHAM COUNTY	TREAS- URER		REGISTER OF DEEDS		REGISTER OF PROBATE		COMMISSIONERS <i>Cont. over</i>		
	Stockbridge, r	Holmer, d	Green, r	Guptill, d	Nay, r	Carberry, d	Adams, r	Currier, r	Flanders, r
Atkinson	85	7	96	6	85	7	9	71	60
Auburn	90	24	107	20	88	20	21	43	40
Brentwood	161	5	153	7	135	4	14	129	23
Candia	199	19	226	20	202	14	46	106	69
Chester	191	5	204	4	195	4	18	163	42
Danville	146	4	165	3	145	3	16	183	66
Deerfield	115	28	123	33	119	21	7	90	18
Derry	872	113	901	131	860	125	72	871	242
East Kingston ..	106	14	112	15	103	13	5	115	24
Epping	170	158	188	162	177	143	15	71	12
Exeter	1470	47	1468	43	1395	45	157	643	165
Fremont	136	6	148	7	131	6	7	142	22
Greenland	119	4	115	5	106	4	12	71	6
Hampstead	180	5	213	3	193	4	12	219	85
Hampton	613	20	614	19	576	24	224	198	77
Hampton Falls .	139	5	135	3	128	3	19	87	13
Kensington	65	32	67	33	61	34	18	36	7
Kingston	218	12	232	14	211	12	15	231	77
Londonderry	192	18	200	19	188	18	40	116	35
New Castle	47	37	50	36	45	32	4	7	2
Newfields	149	3	135	3	136	3	12	76	8
Newington	81	20	77	18	78	18	4	41	7
Newmarket	129	212	123	208	113	203	14	53	19
Newton	212	7	229	6	214	6	42	194	129
North Hampton ..	217	8	217	9	205	13	32	133	26
Northwood	174	16	196	13	182	13	19	96	30
Nottingham	89	13	88	15	89	14	7	66	20
Plaistow	193	27	211	25	188	23	10	192	218
Portsmouth—									
Ward 1	271	133	269	129	252	123	47	82	14
Ward 2	572	61	579	63	554	61	86	215	29
Ward 3	212	93	220	75	227	75	48	79	10
Ward 4	196	30	211	28	203	26	10	59	5
Ward 5	66	14	73	12	69	13	8	15	4
Raymond	180	28	198	40	179	26	9	140	33
Rye	167	23	171	23	165	24	26	66	23
Salem	579	20	627	20	570	17	62	264	166
Sandown	49	5	49	6	46	3	4	54	15
Seabrook	115	7	150	10	115	9	197	65	31
South Hampton ..	37	..	37	..	35	..	8	25	5
Stratham	126	12	113	10	108	..	9	87	8
Windham	162	17	178	19	153	15	29	87	28
Totals	9290	1312	9668	1315	9024	1233	1414	5681	1913

ROCKINGHAM COUNTY	COMMISSIONERS— <i>Concluded</i>								
	Foss, r	Haigh, r	Marston, r	Rose, r	Stewart, r	Cassidy, d	Sargeant, d	Simpson, Margaret E., d	Yeaton, d
Atkinson	30	42	42	5	13	4	3	3	5
Auburn	34	49	47	25	28	16	22	10	14
Brentwood	142	34	104	28	22	3	4	4	2
Candia	130	36	118	50	52	14	20	11	9
Chester	54	135	124	17	43	3	6	2	2
Danville	97	18	79	20	9	2	2	2	3
Deerfield	78	11	77	21	44	22	25	12	22
Derry	406	509	324	216	187	199	99	66	70
East Kingston	123	2	88	20	7	9	9	5	13
Epping	162	11	161	31	48	141	143	39	153
Exeter	1166	169	1152	491	262	26	24	26	26
Fremont	114	34	96	7	13	4	5	4	5
Greenland	60	5	104	46	45	1	4	2	3
Hampstead	78	58	101	14	58	4	2	..	2
Hampton	267	141	653	201	144	13	7	16	17
Hampton Falls	64	22	119	55	16	2	1	2	3
Kensington	45	6	48	7	20	18	27	24	26
Kingston	198	19	145	15	28	8	10	8	10
Londonderry	84	98	76	60	74	20	17	6	18
New Castle	16	6	27	32	25	25	27	11	26
Newfields	111	9	140	34	18	4	2	3	3
Newington	30	4	64	51	43	14	11	15	20
Newmarket	79	6	93	33	54	175	108	161	193
Newton	161	46	91	17	23	4	5	2	5
North Hampton	99	12	241	68	47	3	2	7	5
Northwood	128	60	131	55	45	4	11	10	11
Nottingham	51	21	65	14	12	10	9	9	4
Plaistow	115	51	82	12	21	21	18	14	18
Portsmouth—									
Ward 1	44	6	172	254	243	68	67	144	97
Ward 2	117	20	411	455	513	50	39	52	46
Ward 3	31	8	200	221	171	52	40	93	52
Ward 4	29	87	127	251	236	16	27	32	26
Ward 5	14	..	38	116	51	6	8	13	5
Raymond	147	51	95	48	23	12	32	17	23
Rye	55	4	154	90	84	11	17	16	18
Salem	195	835	112	79	100	17	11	10	14
Sandown	25	14	21	6	17	5	4	3	2
Seabrook	63	38	133	30	49	5	10	4	8
South Hampton	32	4	26	4	3
Stratham	69	12	118	17	20	5	9	4	10
Windham	43	163	51	55	47	19	12	7	13
Totals	4986	2856	6250	3271	2958	1035	899	869	1002

STRAFFORD COUNTY	SHERIFF			SOLICITOR			TREAS- URER	
	Cotton, r	Reynolds, r	Scruton, d	Hall, r	Ricker, r	McGreal, d	Bliss, r	Felker, d
Barrington	162	14	38	111	56	43	146	49
Dover—								
Ward 1	342	247	237	326	285	206	572	192
Ward 2	230	223	322	163	300	267	440	233
Ward 3	267	322	107	298	305	95	580	78
Ward 4	326	312	200	242	413	168	636	142
Ward 5	41	31	140	26	43	128	61	110
Durham	269	74	18	154	162	15	339	17
Farmington	340	246	72	512	90	69	449	65
Lee	55	17	14	49	20	11	69	12
Madbury	40	46	9	39	42	8	70	9
Middleton	20	20	30	38	2	30	36	25
Milton	73	252	18	249	45	21	248	21
New Durham	31	28	10	35	16	15	40	16
Rochester—								
Ward 1	151	54	16	141	27	24	145	25
Ward 2	229	76	72	222	59	78	227	78
Ward 3	168	24	84	111	51	83	139	92
Ward 4	131	35	205	104	31	202	104	233
Ward 5	320	104	35	297	59	28	289	41
Ward 6	428	109	25	368	83	21	353	26
Rollinsford	46	119	133	89	80	130	165	129
Somersworth—								
Ward 1	26	36	214	46	17	217	62	213
Ward 2	52	45	218	60	34	222	87	217
Ward 3	24	13	244	26	14	244	35	237
Ward 4	8	8	434	12	3	452	12	422
Ward 5	2	7	192	4	5	194	9	187
Strafford	194	12	8	154	35	7	176	10
Totals	3975	2474	3095	3876	2277	2978	5489	2879

STRAFFORD COUNTY	REGISTER OF DEEDS				REGIS- TER OF PROBATE		COMMIS- SIONERS <i>Cont. over</i>		
	Cassidy, Mildred S., r	Greenfield Sara E., r	Minitzer, d	Morin, Anna M., d	McDaniel, Alice C., r	Waldron, Ethel G., d	Brewster, r	Buckley, r	Davis, r
Barrington	79	86	12	38	151	44	40	52	159
Dover—									
Ward 1	353	260	91	181	506	228	222	390	312
Ward 2	232	225	171	167	398	278	158	259	216
Ward 3	242	337	87	44	532	95	157	235	217
Ward 4	297	365	150	70	515	174	149	315	250
Ward 5	60	18	92	72	58	123	19	51	33
Durham	121	211	3	15	320	16	54	54	143
Farmington	111	424	16	46	442	60	73	73	269
Lee	58	17	2	11	68	13	19	39	41
Madbury	24	48	2	7	65	11	23	18	57
Middleton	9	27	3	26	37	29	6	5	26
Milton	55	237	4	20	248	18	51	57	83
New Durham	4	42	2	13	41	14	9	8	11
Rochester—									
Ward 1	41	143	6	20	134	24	59	20	103
Ward 2	80	211	14	76	218	70	80	36	182
Ward 3	49	119	6	76	136	79	47	27	134
Ward 4	39	91	10	259	98	210	49	21	75
Ward 5	139	228	6	26	282	29	98	29	197
Ward 6	151	338	1	28	311	26	105	45	304
Rollinsford	61	113	32	97	156	123	47	61	61
Somersworth—									
Ward 1	19	51	14	221	60	215	68	27	21
Ward 2	42	55	23	239	86	219	85	49	31
Ward 3	21	20	14	284	35	224	32	10	25
Ward 4	8	7	81	502	11	404	10	4	7
Ward 5	9	2	21	227	8	183	12	5	5
Strafford	44	149	3	7	162	10	33	24	120
Totals	2348	3824	866	2772	5078	2919	1705	1914	3082

STRAFFORD COUNTY	COMMISSIONERS— <i>Concluded</i>									
	Emerson, r	Lucas, r	Smith, r	Teccc, r	Webster, r	Cronin, d	Foss, d	Leighton, d	McCann, d	Nadeau, d
Barrington	43	37	10	37	53	10	53	45	19	8
Dover—										
Ward 1	145	369	42	145	117	148	48	125	172	182
Ward 2	144	326	45	138	101	261	66	159	172	185
Ward 3	169	450	47	185	170	81	12	39	111	46
Ward 4	199	493	91	205	149	158	17	84	184	98
Ward 5	7	59	1	26	8	141	7	53	124	103
Durham	124	152	41	266	57	5	8	14	10	8
Farmington	244	189	143	27	487	27	31	83	35	19
Lee	24	19	5	38	7	7	11	14	4	1
Madbury	25	46	25	21	29	2	7	8	8	1
Middleton	11	3	20	4	35	21	21	19	23	8
Milton	188	132	53	23	202	11	22	20	6	7
New Durham ...	14	7	42	4	34	6	13	16	3	2
Rochester—										
Ward 1	127	45	46	9	78	7	16	21	13	12
Ward 2	141	70	47	24	123	33	75	55	37	43
Ward 3	121	50	22	5	56	9	68	74	60	16
Ward 4	107	31	17	10	40	54	188	180	52	179
Ward 5	259	102	58	34	200	11	23	24	9	17
Ward 6	319	110	66	41	198	7	29	23	8	16
Rollinsford	87	95	20	43	72	61	94	106	79	18
Somersworth—										
Ward 1	32	21	7	3	7	43	178	188	56	110
Ward 2	44	31	9	7	7	99	199	202	63	94
Ward 3	13	20	2	3	15	123	260	243	52	70
Ward 4	4	10	5	7	..	116	327	349	159	287
Ward 5	3	1	1	1	..	38	172	181	45	142
Strafford	131	60	33	32	106	1	7	9	2	5
Totals	2725	2928	898	1338	2351	1480	1952	2334	1506	1677

BELKNAP COUNTY	SHERIFF			SOLICITOR	
	Elliott, r	Elliott, d	Sanborn, Everett, d	Wescott, r	Normandin, F. A., d
Alton	205	6	..	195	..
Barnstead	95	93	..
Belmont	172	..	1	168	1
Center Harbor	55	1	..	72	..
Gilford	208	2	..	171	..
Gilmanton	90	2	..	89	..
Laconia—					
Ward 1	243	2	4	208	7
Ward 2	233	24	4	214	26
Ward 3	175	4	6	165	7
Ward 4	343	2	13	310	16
Ward 5	311	2	10	287	8
Ward 6	489	..	13	454	13
Meredith	266	1	11	275	10
New Hampton	178	165	..
Sanbornton	84	86	..
Tilton	168	..	14	162	14
Totals	3315	46	76	3114	102

BELKNAP COUNTY	TREASURER		REGISTER OF DEEDS			REGISTER OF PROBATE	
	Hayford, r	Smith, d	Sanborn, Eliz. H., r	Sanborn, Eliz. H., d	Sleeper, d	Stafford, r	Blaisdell, d
Alton	192	..	227	4	..	190	..
Barnstead	89	..	95	1	..	87	..
Belmont	162	..	164	1	..	155	..
Center Harbor	66	..	67	1	..	66	..
Gilford	173	..	184	168	..
Gilmanton	86	..	99	1	..	88	..
Laconia—							
Ward 1	212	5	218	..	4	204	4
Ward 2	217	4	218	3	2	208	2
Ward 3	165	6	170	..	6	160	4
Ward 4	297	10	305	..	11	321	8
Ward 5	280	9	293	..	10	298	9
Ward 6	444	13	447	..	16	432	14
Meredith	265	11	275	1	5	255	9
New Hampton	157	..	176	145	..
Sanbornton	81	..	87	84	..
Tilton	159	15	173	..	12	151	11
Totals	3045	73	3198	12	66	3012	61

BELKNAP COUNTY	COMMISSIONERS							
	First District				Second Dist.		Third Dist.	
	Bowman, r	Huot, r	Morrison, r	Doherty, d	Smith, r	Neal, d	Friend, r	Rollins, d
Alton	81	5	107	27	172	27	164	40
Barnstead	28	5	61	23	85	24	81	26
Belmont	63	3	109	14	142	14	145	18
Center Harbor	22	3	33	5	66	9	56	6
Gilford	75	9	97	6	136	6	140	2
Gilmanton	21	9	58	13	87	19	83	24
Laconia—								
Ward 1	153	12	62	24	171	24	163	25
Ward 2	120	13	90	148	178	104	165	118
Ward 3	102	4	67	11	138	8	134	9
Ward 4	185	9	150	51	261	29	257	35
Ward 5	147	15	161	47	253	33	253	49
Ward 6	270	7	175	35	381	28	375	36
Meredith	73	11	167	63	264	84	227	63
New Hampton	67	9	75	14	143	14	118	11
Sanbornton	12	..	72	3	65	4	63	4
Tilton	33	..	129	32	145	34	135	35
Totals	1452	114	1613	516	2687	461	2559	501

CARROLL COUNTY	SHERIFF			SOLICITOR	
	Leighton, r	Welch, r	Savard, d	Kenison, r	Rasquin, d
Albany	21	12	10	33	8
Bartlett	170	54	48	188	37
Brookfield	39	11	6	42	5
Chatham	9	6	8	3
Conway	525	364	141	780	107
Eaton	20	53	10	47	4
Effingham	37	93	12	110	14
Freedom	35	76	33	87	34
Hart's Location	4	2	1	6	1
Jackson	57	21	14	71	10
Madison	31	72	7	96	7
Moultonborough	157	152	8	242	7
Ossipee	239	353	33	457	28
Sandwich	37	208	14	172	12
Tamworth	100	286	20	264	21
Tuftonboro	67	76	5	129	3
Wakefield	157	94	52	208	40
Wolfeboro	264	281	23	514	24
Totals	1960	2217	443	3454	365

CARROLL COUNTY	TREASURER		REGISTER OF DEEDS		REGISTER OF PROBATE	
	Smith, r	Randall, d	Carter, r	Hutchins, d	Smart, r	Meloon, d
Albany	31	10	32	5	23	8
Bartlett	184	46	193	41	181	42
Brookfield	42	5	44	6	44	6
Chatham	6	6	7	5	6	4
Conway	735	134	732	106	719	109
Eaton	46	10	47	10	42	8
Effingham	105	14	106	12	106	16
Freedom	87	34	94	26	86	27
Hart's Location	6	1	6	1	6	1
Jackson	64	13	66	9	65	11
Madison	98	7	99	6	101	6
Moultonborough	218	7	231	6	221	7
Ossipee	100	28	158	28	446	35
Sandwich	144	13	162	10	148	9
Tamworth	241	22	263	16	253	18
Tuftonboro	122	4	125	4	117	3
Wakefield	209	41	221	38	208	38
Wolfeboro	489	26	502	26	477	23
Totals	2927	421	3088	355	3249	371

CARROLL COUNTY	COMMISSIONERS						
	Ederly, r	Garland, r	Towle, r	Weeks, r	Godfrey, d	Hodgdon, d	Torsey, d
Albany	23	21	16	26	6	6	6
Bartlett	115	178	149	113	36	35	34
Brookfield	37	29	21	42	6	6	6
Chatham	4	8	6	4	4	5	4
Conway	527	645	526	508	111	108	108
Eaton	31	48	40	37	12	7	7
Effingham	105	103	38	92	14	14	14
Freedom	65	76	88	61	30	32	29
Hart's Location	5	6	2	5	1	1	1
Jackson	30	56	43	41	10	9	9
Madison	68	81	65	62	5	6	5
Moultonborough	204	140	145	168	6	7	5
Ossipee	329	356	273	465	30	32	30
Sandwich	146	109	110	102	15	18	24
Tamworth	187	203	169	172	23	20	21
Tuftonboro	109	85	88	58	2	7	2
Wakefield	154	145	118	198	41	41	36
Wolfboro	473	350	311	391	24	23	23
Totals	2612	2639	2208	2545	376	377	364

MERRIMACK COUNTY	SHERIFF			SOLICITOR			TREAS- URER	
	Wooster, r	Dwyer, d	Naylor, d	Colby, r	Colby, d	Craig, d	Shaw, r	Fowle, d
Allenstown	63	133	42	68	60	..
Andover	128	11	11	120	109	..
Boscawen	233	3	10	233	220	..
Bow	187	9	..	175	149	..
Bradford	57	5	2	52	57	..
Canterbury	67	8	3	55	75	..
Chichester	101	8	6	100	115	..
Concord—								
Ward 1	232	78	24	231	1	..	225	..
Ward 2	229	7	3	211	..	3	209	2
Ward 3	217	13	3	218	..	3	199	3
Ward 4	1064	32	19	1022	..	6	960	7
Ward 5	726	16	15	737	..	5	689	5
Ward 6	715	36	27	671	..	3	641	3
Ward 7	1100	53	65	1061	..	8	1047	6
Ward 8	167	64	19	139	..	13	147	11
Ward 9	264	71	69	237	..	2	219	1
Danbury	102	9	2	97	96	..
Dunbarton	116	8	1	104	109	..
Epsom	83	15	3	83	..	10	86	..
Franklin—								
Ward 1	167	8	..	167	148	..
Ward 2	103	41	16	96	91	..
Ward 3	307	40	7	289	..	1	289	..
Henniker	317	10	8	300	285	..
Hill	125	7	2	122	111	..
Hooksett	151	46	14	143	142	..
Hopkinton	242	12	15	254	250	..
Loudon	151	33	6	132	142	..
Newbury	49	2	6	44	52	..
New London	146	3	12	141	135	..
Northfield	242	7	7	232	227	..
Pembroke	219	93	152	213	10	..	220	..
Pittsfield	205	4	14	196	216	..
Salisbury	67	4	2	63	67	..
Sutton	71	2	5	66	71	..
Warner	226	2	17	227	224	..
Webster	104	..	2	91	90	..
Wilmot	64	3	13	64	56	..
Totals	8807	896	622	8454	11	54	8228	38

MERRIMACK COUNTY	REGISTER OF DEEDS				REGISTER OF PROBATE			COMMIS- SIONERS	
	Bugbee, r	Crowley, Kath. A. r	Crowley, Kath. A., d	Merrill, d	Keeler, r	Keeler, d	Jordan, d	Bean, r	Britton, r
Allenstown	31	43	59	15	24
Andover	40	84	105	105	101
Boscawen	74	187	243	90	146
Bow	59	122	156	27	155
Bradford	10	47	52	14	51
Canterbury	21	58	77	30	53
Chichester	38	69	104	10	75
Concord—									
Ward 1	78	180	1	..	230	107	188
Ward 2	76	157	1	7	219	..	3	19	165
Ward 3	87	167	1	3	231	..	4	27	174
Ward 4	338	825	11	6	1075	4	6	177	860
Ward 5	271	527	1	5	749	116	600
Ward 6	226	562	9	2	712	3	3	110	535
Ward 7	491	704	3	7	1104	..	8	182	861
Ward 8	62	117	..	11	153	..	12	33	112
Ward 9	100	185	10	1	259	1	1	39	205
Danbury	23	82	4	..	99	2	..	58	54
Dunbarton	27	85	105	17	82
Epsom	39	45	78	..	10	12	56
Franklin—									
Ward 1	33	146	163	160	104
Ward 2	25	82	100	122	60
Ward 3	110	208	293	299	192
Henniker	108	217	2	..	297	1	..	108	194
Hill	36	106	111	79	65
Hooksett	72	83	142	22	69
Hopkinton	55	229	1	..	256	1	..	27	186
Loudon	36	103	137	9	103
Newbury	14	38	1	..	52	27	34
New London	28	129	3	..	142	45	107
Northfield	73	178	228	199	145
Pembroke	86	136	6	..	218	1	..	21	123
Pittsfield	53	147	191	56	136
Salisbury	16	60	69	54	34
Sutton	11	63	73	17	58
Warner	61	179	225	41	210
Webster	24	78	85	1	..	21	57
Wilnot	10	57	6	..	60	1	..	35	36
Totals	2942	6485	60	42	8652	15	47	2530	6410

MERRIMACK COUNTY	COMMISSIONERS— <i>Concluded</i>									
	Chesley, r	Cilley, r	Colby J. G., r	McQuilkin, r	Patch, r	Philbrick, r	Ritchotte, r	Cavanaugh, d	Garneau, d	Steele, d
Allenstown	11	7	42	13	7	11	76	..	124	116
Andover	10	16	120	9	28	44	24	19
Boscawen	16	67	213	65	70	54	4	..	13	8
Bow	10	123	41	69	27	112	4	..	5	7
Bradford	5	22	10	22	24	37	1	..	7	8
Canterbury	9	31	33	37	24	35	3	..	11	10
Chichester	13	53	25	58	38	51	4	..	9	12
Concord—										
Ward 1	22	88	143	85	52	80	6	..	94	67
Ward 2	52	129	76	98	47	78	4	2	4	6
Ward 3	24	119	85	112	68	116	7	4	19	15
Ward 4	98	586	247	542	212	551	54	7	39	36
Ward 5	75	389	182	348	156	398	24	4	24	22
Ward 6	62	379	175	299	146	420	25	2	40	40
Ward 7	136	694	271	415	269	625	48	7	85	63
Ward 8	36	86	40	80	30	84	7	12	83	80
Ward 9	27	131	56	147	58	133	11	1	89	68
Danbury	10	13	93	25	10	44	1	..	11	8
Dunbarton	10	69	12	22	28	58	60	..	3	3
Epsom	18	31	19	39	29	41	11	10	15	18
Franklin—										
Ward 1	15	45	103	61	34	44	3	..	18	5
Ward 2	17	19	44	30	12	30	5	..	96	37
Ward 3	21	53	129	162	45	81	8	..	48	32
Henniker	29	108	129	153	139	90	8	..	12	11
Hill	10	90	89	26	41	37	7	4
Hooksett	43	65	52	65	35	52	34	..	55	48
Hopkinton	37	101	87	88	239	64	3	..	21	24
Loudon	44	84	39	61	56	43	22	..	21	32
Newbury	10	12	29	12	13	9	1	..	4	4
New London	16	12	62	33	20	170	3	..	13	9
Northfield	48	48	170	54	43	59	6	..	18	8
Pembroke	22	55	42	67	34	56	189	..	171	174
Pittsfield	68	72	66	98	27	68	10	..	15	17
Salisbury	9	28	44	18	25	19	1	..	6	4
Sutton	5	29	20	21	32	48	1	..	7	7
Warner	29	68	78	61	165	81	4	..	17	14
Webster	22	45	81	23	54	10	1	..	3	1
Wilmot	5	33	29	9	11	36	12	8
Totals	1094	4000	3176	3527	2348	3969	649	49	1243	1045

HILLSBOROUGH COUNTY	SHERIFF		SOLICITOR						
	Rheault, r	O'Dowd, R.M., d	Green, r	Thorp, r	Broderick, d	Craig, d	Earley, d	Joyce, d	McCarthy, d
Amherst	102	18	62	52	3	3	11	..	1
Antrim	152	19	69	105	5	3	3	2	2
Bedford	184	95	70	170	32	31	10	..	20
Bennington	41	8	33	20	4	..	3	..	1
Brookline	42	23	28	14	23	2	..
Deering	32	14	19	18	2	1	2	2	6
Francestown	46	5	28	27	2	1	1
Goffstown	386	203	89	413	74	67	36	6	22
Greenfield	43	18	34	14	4	2	7	..	3
Greenville	64	268	32	35	39	31	163	13	37
Hancock	66	17	52	28	2	5	6	1	..
Hillsborough	204	12	124	91	3	2	7	..	2
Hollis	111	7	86	30	1	..	5
Hudson	368	66	248	128	3	1	55	24	..
Litchfield	50	5	26	33	2	..	2	2	..
Lyndeborough	56	6	34	30	1	2	2
Manchester—									
Ward 1	856	232	227	780	131	54	25	3	34
Ward 2	840	395	202	949	199	143	30	4	65
Ward 3	594	698	159	653	352	302	34	8	104
Ward 4	577	532	163	625	359	141	25	6	90
Ward 5	89	977	70	126	580	410	67	9	139
Ward 6	1205	1159	179	752	484	395	30	9	113
Ward 7	1605	181	68	734	454	59	31	189
Ward 8	439	843	205	606	438	695	60	22	112
Ward 9	314	628	87	332	306	207	63	15	104
Ward 10	662	636	52	472	147	263	39	5	84
Ward 11	418	1117	57	182	346	480	68	8	76
Ward 12	435	706	106	280	255	391	118	10	62
Ward 13	707	850	241	351	359	449	117	14	52
Mason	34	8	29	10	3	2	2
Merrimack	107	54	53	92	1	4	36	9	6
Milford	567	147	218	356	16	18	116	11	8
Mont Vernon	28	12	5	26	12	1	..
Nashua—									
Ward 1	764	143	238	549	1	4	136	55	4
Ward 2	363	170	220	189	1	5	142	79	4
Ward 3	82	391	38	46	8	8	370	146	2
Ward 4	177	245	115	87	9	5	190	134	..
Ward 5	101	370	44	59	15	45	349	149	6
Ward 6	206	482	129	79	8	24	453	190	8
Ward 7	236	297	92	162	5	7	221	224	7
Ward 8	132	520	210	122	5	17	448	285	1
Ward 9	200	623	48	200	4	199	240	170	1
New Boston	116	14	24	117	3	4	1	..	1
New Ipswich	35	10	28	38	1	4	3
Pelham	56	23	17	53	4	1	19	4	..
Peterborough	301	37	88	192	4	9	21	1	3
Sharon	3	4
Temple	38	1	13	22	1
Weare	191	55	26	199	13	12	20	..	2
Wilton	167	223	46	131	65	8	122	29	11
Windsor	5	11	4	1	1	2	4	..	2
Totals	12992	14998	4648	10118	5044	4909	3964	1685	1387

HILLSBOROUGH COUNTY	TREASURER					
	Whitney, r	Lemay, d	Paradis, d	Pepin, d	Poulin, d	Sheehan, d
Amherst	126	3	..	1	..	8
Antrim	173	1	..	1	..	11
Bedford	214	26	21	5	13	28
Bennington	50	2	1	5
Brookline	49	3	1	1	..	19
Deering	37	2	9
Francestown	55	1	3
Goffstown	452	101	24	7	17	58
Greenfield	49	1	1	13
Greenville	77	141	54	14	27	42
Hancock	73	2	10
Hillsborough	203	5	7
Hollis	136	..	1	1	..	1
Hudson	421	13	7	2	28	25
Litchfield	57	4
Lyndeborough	63	1	4
Manchester—						
Ward 1	901	57	19	3	9	151
Ward 2	842	103	33	10	21	282
Ward 3	616	139	48	29	35	535
Ward 4	458	61	13	11	31	488
Ward 5	68	238	62	38	114	728
Ward 6	1205	101	38	10	103	765
Ward 7	327	82	43	214	806
Ward 8	663	360	75	68	293	603
Ward 9	346	124	43	68	60	396
Ward 10	662	83	48	50	30	305
Ward 11	418	121	117	25	38	623
Ward 12	336	408	116	79	134	126
Ward 13	541	554	197	45	73	162
Mason	33	1	5
Merrimack	146	3	2	2	3	36
Milford	586	12	9	18	6	100
Mont Vernon	34	1	2	2	..	5
Nashua—						
Ward 1	987	19	10	2	12	107
Ward 2	494	80	16	9	44	51
Ward 3	98	257	48	36	15	110
Ward 4	220	37	8	5	32	182
Ward 5	120	238	46	13	34	141
Ward 6	245	155	34	71	69	221
Ward 7	308	87	38	32	42	176
Ward 8	396	183	106	44	92	182
Ward 9	201	379	99	25	56	53
New Boston	133	1	1	..	1	4
New Ipswich	68	1	2	1	1	3
Pelham	70	4	1	17
Peterborough	303	3	2	21
Sharon	4
Temple	45	1
Weare	215	6	6	3	1	28
Wilton	184	10	15	26	8	155
Windsor	6	1	..	2	1	6
Totals	14187	4456	1445	802	1658	7821

HILLSBOROUGH COUNTY	REGISTER OF DEEDS						
	Clough, r	Corriveau, d	Haggerty, d	Hebert, d	Lampron, d	Ryan, d	Tobin, d
Amherst	125	1	11	1	1	1	2
Antrim	178	1	9	2
Bedford	217	35	13	35	2	..	9
Bennington	57	1	7	1
Brookline	50	1	22	1
Deering	33	2	8	1
Francestown	54	..	3	1	..	1	..
Goffstown	455	96	45	49	2	..	23
Greenfield	54	..	12	1
Greenville	79	197	47	6	9	19	18
Hancock	74	1	9	1	3
Hillsborough	216	1	8	1	..	3	..
Hollis	146	1	5	1
Hudson	421	39	46	1	2	2	1
Litchfield	61	2	3
Lyndeborough	68	1	3
Manchester—							
Ward 1	916	55	84	24	3	6	73
Ward 2	798	89	163	53	5	13	144
Ward 3	516	117	259	83	9	18	288
Ward 4	467	53	245	30	2	27	260
Ward 5	62	253	325	142	29	54	370
Ward 6	1205	139	342	115	7	41	376
Ward 7	448	410	218	16	55	358
Ward 8	684	416	378	280	37	43	225
Ward 9	351	136	175	132	18	15	220
Ward 10	662	131	193	91	4	12	95
Ward 11	418	124	374	177	13	45	199
Ward 12	337	522	86	209	13	5	31
Ward 13	535	615	82	259	21	15	43
Mason	35	1	3	1	..	1	..
Merrimack	146	3	37	4	..	8	2
Milford	605	9	116	8	6	28	6
Mont Vernon	40	1	7	2	..	2	..
Nashua—							
Ward 1	960	78	92	..	9	24	1
Ward 2	500	155	55	1	24	8	1
Ward 3	91	379	84	7	60	19	1
Ward 4	218	104	203	3	6	40	1
Ward 5	118	337	178	6	21	45	3
Ward 6	227	395	220	4	33	57	1
Ward 7	291	220	148	8	28	71	..
Ward 8	395	590	154	4	18	54	1
Ward 9	206	473	85	2	38	26	2
New Boston	136	..	6	1	1	1	..
New Ipswich	72	2	4	1	2	1	..
Pelham	75	5	17	..	2	4	1
Peterborough	316	1	30	3	..	3	..
Sharon	5
Temple	50	..	1
Weare	225	..	45	1	..	1	1
Wilton	187	41	187	1	5	16	6
Windsor	4	..	4	2	5
Totals	14151	6271	5043	1967	446	785	2776

HILLSBOROUGH COUNTY	REGISTER OF PROBATE						
	Bisson, r	Boisclair, d	Dufour, d	Gaudette, d	O'Reilly, d	O'Rourke, d	Sweeney, d
Amherst	113	6	..	1	1	1	3
Antrim	164	4	1	1	5
Bedford	201	67	15	3	7	3	2
Bennington	43	4	1	..	3
Brookline	46	4	1	..	1	..	14
Deering	30	5	1	..	1	..	2
Francetown	48	1	1	2
Goffstown	416	152	17	15	16	5	7
Greenfield	43	5	1	..	1	..	7
Greenville	74	185	28	21	13	16	25
Hancock	69	7	1	3
Hillsborough	204	6	..	1	1	2	2
Hollis	113	1	5
Hudson	357	36	7	1	4	1	29
Litchfield	54	4
Lyndeborough	56	3
Manchester—							
Ward 1	874	107	9	9	110	3	8
Ward 2	765	160	25	8	235	13	13
Ward 3	496	224	34	25	435	27	29
Ward 4	449	142	28	10	348	28	47
Ward 5	69	443	111	30	421	90	46
Ward 6	1205	303	64	30	452	67	85
Ward 7	686	69	55	519	89	41
Ward 8	700	697	65	91	385	57	59
Ward 9	338	299	29	26	271	42	28
Ward 10	662	213	36	34	176	31	31
Ward 11	418	277	72	97	332	84	50
Ward 12	394	658	84	52	55	28	9
Ward 13	626	834	75	83	44	21	9
Mason	32	1	1	..	3
Merrimack	113	9	2	4	15	..	18
Milford	552	23	5	4	48	4	57
Mont Vernon	32	5	1	..	2
Nashua—							
Ward 1	721	59	3	4	44	1	60
Ward 2	350	128	7	8	29	1	58
Ward 3	72	268	22	33	15	2	177
Ward 4	157	48	5	6	99	3	138
Ward 5	91	266	20	21	41	2	185
Ward 6	162	296	16	30	113	1	196
Ward 7	222	138	7	25	113	2	144
Ward 8	370	422	9	25	76	4	201
Ward 9	225	422	12	36	16	..	132
New Boston	124	3	..	3	2
New Ipswich	67	3	..	1	5
Pelham	61	2	2	1	2	1	13
Peterborough	297	15	1	5	4	2	7
Sharon	4
Temple	36	1
Weare	209	12	15	1	5	3	5
Wilton	176	62	18	8	38	4	68
Windsor	5	2	..	3	1	1	1
Totals	13095	7715	916	811	4492	642	2036

HILLSB'RUUGH COUNTY	COMMISSIONERS									
	First District			Second District						
	Gelinas, r	Gingras, d	Lambert, d	Francocur, r	Bilodeau, d	Bouthillier, d	Connor, J. H., d	Gendron, d	O'Neil, d	Sullivan, J.P., d
Amherst	98	6	5	87	2	..	3	..	1	4
Antrim	149	6	6	143	1	..	5	1	..	5
Bedford	189	50	42	162	41	10	12	12	..	8
Bennington	32	6	2	29	1	..	5	1	..	2
Brookline	39	20	1	37	..	1	4	3	..	3
Deering	28	9	2	26	1	..	6	12
Francestown	43	4	..	37	1	5
Goffstown	397	148	67	351	44	88	32	5	4	2
Greenfield	39	11	1	33	4	..	1	35
Greenville	60	146	126	58	57	151	2	15	11	8
Hancock	58	8	4	55	6	1	..	40
Hillsborough	185	7	5	173	1	..	2	3	..	4
Holls	96	6	1	96	1	..	1	1	..	5
Hudson	338	47	19	320	4	25	18	11	5	2
Litchfield	49	5	..	46	4	1	..	16
Lyndeborough	52	2	1	49	..	1	2
Manchester—										
Ward 1	860	159	75	766	34	28	74	6	18	58
Ward 2	810	321	110	740	72	41	106	16	34	118
Ward 3	487	572	165	422	110	47	226	24	72	222
Ward 4	402	466	118	350	28	39	190	13	67	226
Ward 5	67	770	362	66	184	119	245	39	215	269
Ward 6	1205	727	207	1205	111	63	235	28	98	420
Ward 7	853	526	..	214	334	392	59	162	242
Ward 8	720	813	494	609	219	261	298	110	99	259
Ward 9	349	459	237	305	107	80	185	57	72	120
Ward 10	662	378	148	662	66	41	168	45	62	100
Ward 11	418	702	209	418	92	99	299	47	85	199
Ward 12	404	321	563	370	218	373	65	53	14	72
Ward 13	679	337	711	617	278	433	91	90	17	68
Mason	28	4	2	26	1	1	..	3
Merrimack	110	25	16	102	2	2	15	4	5	17
Milford	509	84	43	473	5	9	56	6	15	47
Mont Vernon	22	6	..	19	7	2
Nashua—										
Ward 1	671	97	33	724	3	34	94	15	12	35
Ward 2	339	90	79	457	14	107	66	16	11	22
Ward 3	74	234	197	91	57	225	207	33	10	21
Ward 4	149	144	66	153	17	43	163	19	28	78
Ward 5	94	200	237	95	102	279	137	5	21	44
Ward 6	167	352	153	205	29	365	202	9	45	118
Ward 7	213	181	144	229	33	138	170	18	32	75
Ward 8	114	319	194	109	23	385	189	17	21	139
Ward 9	4	174	421	6	32	495	79	6	8	8
New Boston	114	6	2	105	1	1	3
New Ipswich	64	3	7	62	3	1	1	3
Pelham	58	13	10	53	3	1	3	5	2	9
Peterborough	253	22	10	247	..	1	17	2	1	14
Sharon	4	3
Temple	34	1	..	28	1
Weare	202	25	17	196	1	6	12	1	3	18
Wilton	153	128	55	144	20	9	86	9	11	61
Windsor	5	6	4	5	7	..	1	1
Totals	12296	9473	5897	11764	2229	4333	4194	808	1271	3240

HILLSBOROUGH COUNTY	COMMISSIONERS Third District							
	Hardy, r	Jacques, r	Sawyer, r	Cassidy, d	Hurley, d	Lee, d	McConnell, d	St. Jean, d
Amherst	87	6	29	11	11
Antrim	372	25	70	4	5	1
Bedford	160	21	34	14	13	1	1	66
Bennington	18	14	22	5	3
Brookline	35	4	14	20	5	..	1	..
Deering	12	21	6	2	5	1	2	..
Francestown	21	15	17	..	2	1	1	..
Goffstown	262	56	120	15	80	49	23	45
Greenfield	21	2	25	9	6
Greenville	47	9	30	154	105	3	1	34
Hancock	26	6	40	9	..	1
Hillsborough	48	79	92	5	8	1
Hollis	107	7	56	6	1	1
Hudson	322	23	57	14	33	6	6	18
Litchfield	52	..	7	..	4	..	1	..
Lyndeborough	37	2	30	3	1
Manchester—								
Ward 1	484	97	257	51	104	18	22	32
Ward 2	293	267	374	96	170	24	28	93
Ward 3	357	157	173	180	306	55	46	124
Ward 4	194	110	306	140	302	30	38	53
Ward 5	41	62	67	163	445	72	70	361
Ward 6	227	179	356	182	432	56	73	208
Ward 7	30	128	46	169	581	56	73	542
Ward 8	169	352	212	165	534	55	69	429
Ward 9	112	75	177	106	272	49	55	187
Ward 10	288	86	78	96	205	42	30	114
Ward 11	60	77	68	154	408	54	64	158
Ward 12	56	302	23	109	134	47	27	451
Ward 13	28	586	55	103	195	20	24	614
Mason	24	2	16	5	1
Merrimack	107	20	17	15	20	6	2	5
Milford	362	12	224	110	90	9	1	2
Mont Vernon	18	3	11	17	2
Nashua—								
Ward 1	792	27	98	60	73	5	5	26
Ward 2	352	28	93	49	70	2	9	68
Ward 3	55	21	11	91	156	10	9	178
Ward 4	155	26	26	93	131	11	12	32
Ward 5	69	20	22	135	143	13	6	160
Ward 6	119	74	36	132	193	11	15	223
Ward 7	196	45	30	100	126	12	11	127
Ward 8	303	48	28	130	220	16	9	242
Ward 9	51	180	18	318	92	8	12	171
New Boston	57	16	56	7	1	..	1	1
New Ipswich	45	5	27	5	5	1
Pelham	38	11	25	11	6	2	4	2
Peterborough	79	23	226	7	29	1	..	1
Sharon	3	2	2
Temple	32	2	34	1
Weare	71	85	77	6	31	11	3	..
Wilton	64	8	98	31	292	1
Windsor	2	2	1	5	5	1
Totals	6960	3428	4017	3313	6056	762	754	4768

CHESHIRE COUNTY	SHERIFF				SOLICITOR	
	Bennett, r	Bennett, d	Menter, r	Menter, d	Goodnow, r	Sullivan, d
Alstead	89	1	8	3	76	4
Chesterfield	80	2	17	..	83	9
Dublin	92	..	19	..	92	12
Fitzwilliam	104	..	28	..	117	1
Gilsum	46	..	17	5	54	5
Harrisville	33	..	12	7	42	27
Hinsdale	152	..	22	4	146	9
Jaffrey	260	..	21	4	289	37
Keene—						
Ward 1	312	1	119	5	366	28
Ward 2	258	2	85	4	305	19
Ward 3	329	..	76	6	348	18
Ward 4	344	..	63	5	363	11
Ward 5	207	1	53	8	232	98
Marlborough	185	..	79	25	224	23
Marlow	33	..	8	..	35	6
Nelson	33	1	18	1	44	4
Richmond	18	2	6	..	21	8
Rindge	81	..	60	..	143	3
Roxbury	7	..	8	..	13	..
Stoddard	14	2	1	..	13	3
Sullivan	36	..	4	..	37	1
Surry	41	..	6	..	44	2
Swanzey	100	..	37	1	126	14
Troy	82	..	17	2	89	9
Walpole	176	1	42	1	196	67
Westmoreland	139	2	22	..	136	6
Winchester	181	1	25	2	188	20
Totals	3432	16	873	83	3822	444

CHESHIRE COUNTY	TREAS- URER		REGISTER OF DEEDS		REGISTER OF PROBATE	
	Page, r	Young, d	Chaplin, r	Waling, d	Gea, Ella F., r	Winn, d
Alstead	69	6	79	4	85	4
Chesterfield	77	9	80	8	83	7
Dublin	90	12	95	10	93	10
Fitzwilliam	112	2	137	1	125	2
Gilsum	49	6	53	7	50	6
Harrisville	40	24	37	23	39	30
Hinsdale	136	11	148	8	153	8
Jaffrey	262	35	281	36	282	36
Keene—						
Ward 1	360	14	362	21	365	21
Ward 2	292	18	293	23	298	19
Ward 3	339	16	338	18	344	18
Ward 4	358	11	363	13	366	11
Ward 5	223	66	220	89	223	73
Marlborough	217	25	214	22	214	22
Marlow	35	5	35	6	34	5
Nelson	42	2	44	2	42	2
Richmond	21	7	23	8	25	8
Rindge	127	3	140	1	133	1
Roxbury	13	..	13	..	12	..
Stoddard	13	3	14	2	14	2
Sullivan	38	1	39	1	40	1
Surry	41	1	43	1	45	1
Swanzy	120	14	123	14	123	17
Troy	81	9	84	9	85	7
Walpole	187	64	189	65	199	62
Westmoreland	129	3	132	4	140	5
Winchester	163	19	179	17	195	17
Totals	3634	386	3758	413	3807	395

CHESHIRE COUNTY	COMMISSIONERS						
	Burbank, r	Ramsay, r	Swan, r	Thomas, r	Brackett, d	Bullock, d	McCushing, d
Alstead	39	81	63	34	10	7	6
Chesterfield	59	69	54	30	10	9	9
Dublin	51	61	55	89	9	9	9
Fitzwilliam	83	86	104	41	1	2	1
Gilsum	29	42	41	10	5	5	7
Harrisville	26	34	32	18	23	24	25
Hinsdale	109	105	116	83	9	7	8
Jaffrey	162	172	204	219	33	31	37
Keene—							
Ward 1	261	246	313	201	17	16	22
Ward 2	216	240	265	164	19	18	22
Ward 3	232	243	317	188	16	14	18
Ward 4	242	290	308	182	12	10	11
Ward 5	143	152	200	124	66	58	98
Marlborough	116	155	170	122	24	24	25
Marlow	17	32	30	23	8	7	7
Nelson	26	24	30	30	2	2	2
Richmond	21	19	24	5	7	11	7
Ridge	79	100	107	71	1	1	1
Roxbury	7	13	11	9
Stoddard	6	9	14	10	2	1	1
Sullivan	19	37	34	18	1	1	1
Surry	23	37	41	22	1	1	2
Swanzy	86	103	111	55	17	23	17
Troy	53	53	67	37	9	9	9
Walpole	101	224	159	106	76	64	67
Westmoreland	91	131	116	66	7	4	6
Winchester	198	143	190	74	18	23	18
Totals	2495	2901	3176	2031	403	381	436

SULLIVAN COUNTY	SHERIFF							
	Linton, r	Monta, r	Morgan, r	Bartlett, d	Clark, d	Currier, d	Maley, d	Savoie, d
Acworth	19	73	13	2	6	..	1	1
Charlestown	38	233	49	6	18	7	5	1
Claremont	164	1277	1309	59	12	268	20	400
Cornish	48	137	33	5	8	5	..	2
Croydon	50	8	4	1	3	..	1	..
Goshen	45	26	37	1	4	2	5	1
Grantham	17	14	5	..	6	3	5	..
Langdon	24	28	9	1	1
Lempster	25	25	12	..	10	1	7	..
Newport	336	238	158	..	83	16	85	4
Plainfield	19	75	27	1	5	1	3	1
Springfield	11	18	39	1	..
Sunapee	23	20	189	1	12	4	6	1
Unity	2	55	4
Washington	14	23	17	4	5
Totals	835	2250	1905	80	173	307	139	411

SULLIVAN COUNTY	SOLICITOR		TREAS- URER			REGISTER OF DEEDS		REGISTER OF PROBATE	
	Leahy, r	Nolin, d	Sargent, r	Sargent, d	Ayers, d	Barton, r	Barton, d	Jameson, r	Jameson, d
Acworth	108	8	102	109	..	101	..
Charlestown	258	33	244	262	..	249	..
Claremont	1309	527	1365	1419	..	1413	..
Cornish	177	19	163	184	..	173	..
Croydon	44	5	48	58	2	55	..
Goshen	94	10	96	98	..	102	..
Grantham	26	12	28	35	2	32	1
Langdon	47	1	52	55	..	49	..
Lempster	56	19	58	63	2	60	2
Newport	607	145	658	2	21	685	28	703	31
Plainfield	113	16	109	1	..	116	2	115	2
Springfield	58	3	62	1	..	63	3	61	1
Sunapee	173	29	187	6	..	198	1	198	2
Unity	52	..	44	49	..	47	..
Washington	39	8	47	54	..	50	..
Totals	3161	835	3263	10	21	3448	40	3408	39

SULLIVAN COUNTY	COMMISSIONERS							
	Dodge, r	Kiely, r	Putnam, H.S., r	Putnam, O.A., r	Warner, r	Hosking, d	Osborne, d	Walker, d
Acworth	58	84	35	83	39	6	8	8
Charlestown	141	137	159	242	139	28	30	31
Claremont	411	616	1068	1152	1343	566	434	474
Cornish	64	158	78	128	95	12	13	11
Croydon	39	30	24	31	13	4	6	4
Goshen	67	73	59	46	34	5	9	10
Grantham	14	21	25	14	14	9	12	10
Langdon	30	28	31	36	30	1
Lempster	40	55	31	18	15	16	19	18
Newport	620	328	392	266	259	138	144	137
Plainfield	51	102	55	57	53	10	14	11
Springfield	27	35	35	26	25	1	3	2
Sunapee	111	95	87	87	66	24	38	24
Unity	16	38	18	40	32	6	8	13
Washington	34	23	23	26	14	5	10	6
Totals	1723	1823	2120	2252	2171	831	748	759

GRAFTON COUNTY	SHERIFF			SOLICITOR		TREAS- URER	
	McDermott, r	Murray, r	Davison, d	Cotton, r	Pike, d	Huckins, r	Straw, d
Alexandria	5	48	..	46	9	43	8
Ashland	33	153	8	172	33	197	33
Bath	9	48	..	61	17	60	23
Benton	8	9	..	20	16	18	16
Bethlehem	27	73	..	104	26	83	26
Bridgewater	4	12	..	20	1	22	1
Bristol	71	241	5	281	18	247	15
Campton	54	148	21	203	33	206	32
Canaan	28	300	..	285	16	245	16
Dorchester	3	35	..	35	1	28	1
Easton	1	5	..	7	10	7	9
Ellsworth	..	8	..	11	..	8	..
Enfield	44	239	2	253	18	236	16
Franconia	32	51	2	89	9	87	11
Grafton	8	55	5	60	7	56	8
Groton	..	18	..	20	3	18	4
Hanover	220	263	..	437	37	431	38
Haverhill	233	487	..	766	39	699	48
Hebron	5	16	..	20	7	20	6
Holderness	51	98	16	152	16	178	15
Landaff	6	20	..	26	14	20	16
Lebanon	133	707	14	713	71	710	71
Lincoln	36	30	3	73	64	74	64
Lisbon	61	220	33	303	62	279	52
Littleton	127	453	7	563	52	514	50
Livermore	4	..	4
Lyman	3	14	..	17	17	15	14
Lyme	28	106	..	122	7	104	7
Monroe	13	50	..	63	4	61	6
Orange	2	15	..	15	6	14	6
Orford	25	66	..	83	2	84	2
Piermont	23	61	..	88	3	76	4
Plymouth	72	412	8	417	47	505	42
Rumney	8	93	..	93	14	98	14
Thornton	2	54	13	61	11	58	12
Warren	20	93	2	151	18	110	19
Waterville	..	3	..	3	..	3	..
Wentworth	2	22	6	30	19	31	20
Woodstock	16	48	5	78	13	75	15
Totals	1413	4774	150	5941	744	5720	744

GRAFTON COUNTY	REGISTER OF DEEDS					REGISTER OF PROBATE					
	Fox, r	Jacobs, r	Johnson, r	Shores, r	³⁴ / ₄ Spear, r	Dean, d	Dixon, r	Farnam, r	Gammons, r	Wright, r	Moke, d
Alexandria	2	..	17	29	4	8	19	6	10	9	7
Ashland	5	6	34	125	26	33	22	5	180	15	31
Bath	19	..	1	56	7	16	41	2	1	34	17
Benton	4	..	1	13	3	11	13	..	1	8	10
Bethlehem	34	4	6	47	20	17	48	15	11	36	24
Bridgewater	2	2	6	12	2	..	3	..	9	5	..
Bristol	4	7	65	209	25	17	159	44	64	26	15
Campton	4	6	27	135	41	34	80	5	99	27	32
Canaan	8	98	15	134	31	17	123	45	77	31	11
Dorchester	2	5	4	24	1	1	16	3	13	1	1
Easton	1	1	4	7	6	2	6
Ellsworth	10	6	1	..	7
Enfield	1	76	8	140	41	20	131	83	5	40	17
Franconia	38	1	1	42	11	11	44	11	1	25	10
Grafton	2	5	4	41	4	7	16	34	1	9	4
Groton	1	13	2	5	8	1	4	5	5
Hanover	23	144	16	211	52	37	75	403	2	29	37
Haverhill	27	11	2	571	266	34	445	11	32	301	30
Hebron	1	..	1	14	4	5	8	3	3	6	5
Holderness	7	3	22	97	34	15	30	5	136	18	15
Landaff	7	20	1	15	17	2	1	6	14
Lebanon	24	528	13	226	98	84	313	392	43	75	71
Lincoln	15	2	5	36	7	61	36	11	16	11	62
Lisbon	272	6	..	59	26	48	144	26	15	119	48
Littleton	200	24	22	260	75	50	213	179	63	119	44
Livermore	4	4
Lyman	12	10	14	13	6	17
Lyme	4	25	1	82	13	2	33	25	4	69	4
Monroe	3	25	..	48	3	6	24	3	2	47	3
Orange	2	1	1	13	..	3	13	4	3
Orford	2	2	..	73	12	1	6	14	7	68	2
Piermont	3	3	1	65	17	3	40	7	2	43	7
Plymouth	24	36	49	336	52	42	103	23	345	32	52
Rumney	4	9	5	63	20	14	35	7	57	5	12
Thornton	2	50	7	12	37	2	15	6	13
Warren	6	2	2	94	26	16	66	8	21	38	15
Waterville	3	3	..
Wentworth	19	9	20	22	..	6	2	18
Woodstock	2	1	1	49	16	14	34	6	26	7	13
Totals	774	1032	333	3416	970	704	2437	1389	1279	1281	679

GRAFTON COUNTY	COMMISSIONERS								
	Gadd, r	Parker, r	Peckett, r	Pushee, r	Sanborn, r	White, r	Batchelder, d	Brewster, d	Sawyer, d
Alexandria	36	25	21	32	13	12	7	6	6
Ashland	134	120	39	115	98	42	36	34	34
Bath	24	68	29	37	7	45	17	15	18
Benton	8	15	5	11	5	10	10	10	12
Bethlehem	44	67	124	38	6	43	17	14	17
Bridgewater	10	10	7	13	5	10	2	1	1
Bristol	178	131	103	158	140	68	21	14	13
Campton	165	135	57	151	69	49	44	38	39
Canaan	134	152	57	216	81	76	13	14	13
Dorchester	29	22	6	26	7	9	1	1	1
Easton	5	7	5	4	..	1	8	6	8
Ellsworth	11	7	4	6	4	2
Enfield	120	119	93	205	83	70	17	16	14
Franconia	40	53	75	36	11	27	8	8	11
Grafton	35	31	16	38	22	13	8	10	8
Groton	8	5	10	11	10	1	6	5	5
Hanover	176	224	254	397	75	161	39	39	41
Haverhill	403	575	216	447	100	547	42	34	36
Hebron	6	8	16	15	14	6	8	6	7
Holderness	118	82	40	75	79	42	18	15	15
Landaff	20	17	7	22	3	8	15	14	16
Lebanon	410	524	201	670	229	281	78	90	78
Lincoln	55	42	37	25	16	23	66	65	70
Lisbon	135	278	192	227	42	113	48	45	50
Littleton	301	436	461	230	90	171	53	49	48
Livermore	4	4	4
Lyman	11	17	10	11	2	11	15	13	16
Lyme	88	103	31	134	21	25	5	3	4
Monroe	31	65	29	39	4	40	6	5	5
Orange	11	14	5	16	2	3	6	6	6
Orford	56	60	29	88	17	14	2	2	2
Piermont	31	39	42	71	30	34	4	3	4
Plymouth	406	271	176	254	123	63	55	48	42
Rumney	76	82	19	79	37	18	21	15	16
Thornton	26	46	12	27	28	21	14	10	10
Warren	72	89	41	86	40	33	21	17	19
Waterville	3	..	3	3
Wentworth	22	18	7	26	3	10	23	21	21
Woodstock	57	33	33	27	22	18	15	15	17
Totals	3495	3990	2512	4066	1538	2120	773	711	727

COOS COUNTY	SHERIFF				SOLICITOR		
	Colbath, r	Colbath, d	Hinchey, d	Hodgdon, d	Blais, r	LaForce, r	Coulombe, d
Berlin—							
Ward 1	340	3	17	1	141	263	43
Ward 2	389	5	50	1	123	349	128
Ward 3	684	..	19	..	156	528	56
Ward 4	239	5	42	3	71	184	111
Carroll	51	3	..	25	25	19	29
Clarksville	22	1	19	1	12
Colebrook	216	3	194	106	26
Columbia	56	37	20	6
Dalton	52	5	21	26	12
Dummer	41	1	20	28	2
Errol	28	13	18	2
Gorham	250	40	4	..	59	191	61
Jefferson	177	3	..	30	126	41	26
Lancaster	405	15	247	153	27
Milan	79	1	..	31	44	47	16
Millsfield	6	1	5	..
Northumberland	279	5	17	10	158	119	68
Pittsburg	102	4	111	26	9
Randolph	29	1	6	22	2
Shelburne	38	3	11	28	4
Stark	47	3	21	36	13
Stewartstown	137	1	..	3	125	43	7
Stratford	69	1	46	20	40
Wentworth's Location ..	11	3	8	2
Whitefield	341	12	..	3	135	152	26
Totals	4088	104	149	118	1913	2433	728

COOS COUNTY	TREASURER		REGISTER OF DEEDS		REGISTER OF PROBATE	
	Kilgore, r	Kilgore, d	Buxton, r	Thompson, d	Congdon, r	Congdon, d
Berlin—						
Ward 1	285	..	253	37	258	1
Ward 2	366	..	278	124	307	..
Ward 3	519	..	440	41	486	..
Ward 4	187	..	164	92	185	..
Carroll	41	..	44	28	46	..
Clarksville	16	..	14	17	18	..
Colebrook	250	..	244	41	286	..
Columbia	47	..	47	9	47	..
Dalton	44	..	45	12	45	..
Dummer	44	..	44	1	46	..
Errol	30	..	26	4	33	..
Gorham	250	22	190	68	211	6
Jefferson	157	..	144	32	162	1
Lancaster	368	..	373	32	421	..
Milan	82	..	68	21	77	1
Millsfield	6	..	6	..	6	..
Northumberland	242	..	239	67	260	..
Pittsburg	83	..	90	14	119	..
Randolph	28	..	24	2	26	..
Shelburne	38	1	30	5	33	..
Stark	42	..	36	12	40	..
Stewartstown	120	..	115	12	133	1
Stratford	64	..	64	47	72	1
Wentworth's Location	13	..	10	3	11	..
Whitefield	257	..	261	30	296	1
Totals	3579	23	3249	751	3624	12

COOS COUNTY	COMMISSIONERS									
	Brown, r	Harvey, r	McCready, r	Roberts, r	Swail, r	Weeks, r	Young, r	Malloy, d	Moffett, d	Potter, d
Berlin—										
Ward 1	144	175	231	97	105	48	80	30	56	31
Ward 2	118	148	330	133	157	53	76	119	155	103
Ward 3	342	276	338	199	213	99	91	38	58	29
Ward 4	72	77	244	38	87	30	38	77	124	71
Carroll	11	3	30	46	30	6	20	26	24	25
Clarksville	13	..	5	16	24	7	2	11	10	19
Colebrook	36	59	137	115	319	88	99	37	34	39
Columbia	5	5	33	48	61	11	12	8	7	8
Dalton	14	7	13	39	24	14	39	12	10	11
Dummer	8	40	18	31	17	10	18	1	2	1
Errol	6	7	14	14	32	16	14	4	4	4
Gorham	67	98	109	136	101	52	78	85	54	60
Jefferson	41	23	50	146	91	49	54	25	23	29
Lancaster	87	69	129	307	253	160	213	29	27	36
Milan	26	67	17	45	46	21	28	26	16	19
Millsfield	3	4	3	5	1	2
Northumberland	75	52	90	163	166	125	96	62	69	72
Pittsburg	13	31	32	85	146	41	14	7	5	11
Randolph	3	6	4	28	17	5	21	2	2	2
Shelburne	12	18	6	31	14	18	13	4	4	5
Stark	27	10	16	22	19	9	11	5	5	10
Stewartstown	74	34	20	45	136	101	47	9	7	11
Stratford	29	7	19	51	49	41	18	40	41	49
Wentworth's Location ..	5	11	3	3	10	5	..	2	2	1
Whitefield	50	28	101	159	152	75	288	28	24	30
Totals	1278	1254	1993	2000	2274	1085	1372	687	763	676

RECOUNTS AFTER THE PRIMARY

After the primary election twenty-two recounts of ballots were conducted by the secretary of state, six of these being in Republican contests and sixteen in Democratic contests. By only two of these recounts were the nominations of candidates affected. The two changes are explained as follows:

In Manchester, Ward 8, entitled to eight representatives, John E. Walsh and Martin E. Holleran, Democrats, were returned as having 466 votes each, making a tie for the eighth position. At the recount Mr. Holleran lost eleven votes giving him ninth place, while Mr. Walsh gained twenty-five votes which raised him above George N. Constant and placed him seventh in the list, Mr. Constant taking the eighth place.

In Allenstown, the third Democratic supervisor Rene Vezina, as returned with 143 votes, at the recount lost four votes while Ernest Gilbert returned with only 136 votes, gained twenty-eight votes and he became the nominee of his party in place of Mr. Vezina.

Other changes which may be noted in the tabulation of figures did not affect the nomination of candidates whose names appear with the figures of the return after the primary, followed by the figures of the "recount." The asterisk indicates the nominee of the party.

Republican Recounts

Senatorial Dist. No. 16,	Recount	Representatives, Manchester, Ward 2,	Recount
Allan M. Wilson	1439 — 1478*	Charles Henry Barnard	763 — 816*
Dana A. Emery	1420 — 1412	Charles V. Kimball	632 — 723*
Merrimack County Commissioners,		Perley W. Gage	574 — 680*
Arthur H. Britton	6410 — 6413*	Charles E. Woodbury	581 — 667*
G. Carroll Cilley	4000 — 3999*	Victor C. Johnson	567 — 638*
George W. Philbrick	3969 — 3934*	Harry W. Bergholtz	622 — 576
John G. McQuilkin	3527 — 3506	William E. Harmon	463 — 535
Joseph G. Colby	3176 — 3185	Emile P. Grenier	265 — 281
Charles H. Bean, Sr.	2530 — 2467	William J. Gauthier	270 — 232
George E. Patch	2348 — 2355	James E. Banigan	204 — 210
Eben B. Chesley	1094 — 1087	Moultonborough,	
Albert Richotte	649 — 647	Edith D. Banfield	162 — 161*
Representatives,		Edgar S. Goss	151 — 157
Farmington,		Pittsburg,	
Fred L. Richards	346 — 346*	Arthur P. Merrill	63 — 61*
Carl C. Blanchard	321 — 316*	Arthur Varney	41 — 29
Leon R. Hayes	174 — 204	Harvey Converse	28 — 27
Will T. Barker	75 — 75	Willie N. Judd	9 — 9

Democratic Recounts

First Congressional Dist.	Recount	Senatorial Dist. No. 18,	Recount
Alphonse Roy	6840 — 6883*	J. Vincent Moran	1857 — 1881*
John J. Sheehan	6831 — 6682	John L. Barry	1792 — 1818
Alice G. Flynn	2274 — 2273	James F. Berry	1211 — 1211
Timothy F. O'Connor	1803 — 1786	Senatorial Dist. No. 19,	
Arthur A. Greene	1698 — 1693	J. Felix Daniel	703 — 699*
Edward A. Lambert	803 — 809	Joseph W. Remillard	675 — 674
Edward W. Banigan	189 — 187	Aime Martel	576 — 578

Hillsborough Co. Solicitor,

	Recount
J. Vincent Broderick	5044 — 5054*
William H. Craig	4909 — 4953
Robert E. Earley	3964 — 3988
W. Anthony Joyce	1685 — 1672
William G. McCarthy	1387 — 1378

Hillsborough Co. Commissioner, 2d Dist.	
Honore E. Bouthillier	4333 — 4268*
James H. Connor	4194 — 4195
John P. Sullivan	3240 — 3269
Arthur Bilodeau	2229 — 2250
George J. O'Neil	1267 — 1271
Nelson Gendron	817 — 808

Representatives,

Manchester, Ward 3,

Joseph M. Barry	494 — 490*
Martin A. Kelley	392 — 397*
Michael J. Dwyer	375 — 374*
Dennis Casey	361 — 360*
Michael A. Talty	359 — 358*
Valentine McBride	335 — 336
Frank P. Bresnahan	315 — 314
George F. Doherty	274 — 271
William F. Stewart	237 — 236

Manchester, Ward 7,

Mark J. Gorham	629 — 670*
Francis A. Farrell	506 — 605*
John Fitzgerald	598 — 601*
John J. Horan	583 — 577*
Alcide R. Gagnon	516 — 524*
John A. Hanley	512 — 494*
Arthur Jean	491 — 493
Elzy Bourassa	486 — 486
Francis X. Cote	473 — 473
Gedeon A. Turcotte	457 — 456
Raphael G. Leblanc	441 — 438
P. Romeo Poirier	401 — 395
Ambroise Lessard	391 — 390
Joseph P. Kenney	381 — 385
Alphee J. Peloquin	367 — 364
J. Adhemar Letendre	276 — 279
Joseph K. Krolikowski	221 — 220
Ernest Burrell	109 — 111

Manchester, Ward 8,

Edward F. Bouthiette	593 — 593*
Joseph Chevrette	536 — 543*
Eugene Poulin	533 — 541*
Michael S. Donnelly	514 — 525*
Frank J. Bolton	519 — 517*
Henry Farland	480 — 505*
John E. Walsh	466 — 491*
George N. Constant	470 — 478*
Martin P. Holleran	466 — 455
George A. Duval	441 — 454
Joseph O. Gelinis	400 — 431
Emile J. DesGrosseilliers	440 — 430
Clarence H. Knowles	408 — 413
Willibert H. Gamache	403 — 412
Thomas J. Moore	358 — 366
Emile D. Guertin	359 — 362
Edgar Monast	349 — 350

Ward 8—Continued

Representatives,

	Recount
John T. Champa	320 — 318
Fred A. Coriatty	186 — 186
Kalil Attalla	177 — 182

Manchester, Ward 13,

Almon A. Boisvert	564 — 563*
Wilfred S. Lariviere	494 — 499*
Arthur H. St. Germain	480 — 480*
Lionel V. Lesmerises	472 — 470*
Henry J. Janelle	456 — 463*
Joseph E. Beauchemin	449 — 442
Pierre L. Gauthier	367 — 367
Adolphe Godin	359 — 358
Ernest J. Lefebvre	212 — 211
Elphege St. Onge	209 — 206
Gerard Prud'homme	192 — 192
Darie Labrie	151 — 113

Nashua, Ward 5,

Adelard Berube	308 — 312*
Emile E. Marquis	279 — 277*
Edward DeLacombe	248 — 245*
Constantine Efthimios	245 — 242
Albert J. Reardon	220 — 220

Nashua, Ward 8,

William A. Malloy	395 — 398*
John D. Wilcox	372 — 379*
Aldege A. Noel	346 — 352*
Rodolphe Cormier	344 — 339*
Joseph P. Theriault	345 — 330
James H. Glynn	300 — 300
Charles Dionne	240 — 244

Ossipee,

John G. Morrow	0 — 6*
Newell Sias	0 — 1

Portsmouth, Ward 1,

Mary C. Dondero	156 — 159*
Patrick J. Kittredge	125 — 124*
Andrew J. Barrett	120 — 122*
Arthur J. Reinhart	90 — 89
Paul V. Scully	87 — 89
Amelia B. Garland	31 — 32

Swanzy,

Lawrence Ellery	16 — 16*
George A. Kempton	14 — 14*
Joseph A. Dubois	8 — 8
William R. Granger	1 — 1
Mark Carlton	1 — 1

Supervisors,

Allenstown,	
Arthur A. Toussaint	198 — 199*
Edgar A. Baron	186 — 187*
Ernest Gilbert	136 — 164*
Rene Vezina	143 — 139

Moderator,

Manchester, Ward 7,	
Thomas J. Walsh	785 — 790*
Origene Lamy	624 — 642

REPUBLICAN ORGANIZATION, 1936

The Republican state convention met at Concord, Wednesday, September 30, 1936, with Charles M. Dale of Portsmouth, president, and adopted the following platform:

PLATFORM OF THE REPUBLICAN PARTY

The Republican party in New Hampshire looks forward confidently to victory in the coming election. We take pride in the free and uncontrolled Republican National convention at Cleveland, in the spirit that animated it and in the results achieved, to which we pledge the whole-hearted support of the Republicans of New Hampshire. We endorse its action in giving to the party the vigorous, forward-looking leadership of Alfred M. Landon and Frank Knox. We subscribe fully to the platform there adopted and commend it to the careful attention of the voters.

National Issues

We look upon the American Constitution as the safeguard of the people's liberty, and we demand that such modifications of it as changed conditions may require be made by the method therein provided and not by legislative evasion or executive fiat. The spirit of individual self-reliance which inspired and is protected by that Constitution must be preserved. We appeal to the common sense of the electorate and to the spirit of independence which distinguishes the true American from citizens of other countries. We pledge that the American system shall not be abandoned in the United States.

We condemn the present administration at Washington for taking advantage of the recent world depression and the consequent suffering of our fellow citizens to introduce changes in our form of government; for unnecessary interference in local affairs, for unprecedented waste of the people's money, and for the improper use of relief funds for political purposes. We believe that the methods adopted have hindered rather than helped recovery and imposed a heavy burden on future generations, and that the cure for our economic difficulties lies in such policies as shall provide for permanent re-employment.

We are convinced that the present federal administration has lost the confidence of the people of the country regardless of party; and we call upon all patriotic citizens to help in replacing it by one which shall command such confidence, as the first essential step toward national recovery.

State Issues

The most pressing problems which confront the State of New Hampshire are fiscal in their character. The interrelated questions of relief, re-employment and recovery must still be faced, and they should be dealt with constructively and on a sound fiscal basis so that recovery may be permanent.

Relief

The federal, state and local governments should continue to participate in the conduct of a general program of public relief. Any federal contributions should take the form of direct grants. The state should maintain a system of direct relief, and work relief for purposes of permanent value to the state, create standards for its administration and supervise its conduct so as to protect the taxpayer against the waste of public funds. The relief officials of counties, cities and towns should have the actual administration of the relief program, so far as consistent with any regulations of the federal government in making grants to such programs.

Finance

We are proud that, despite the unusual demands upon the state treasury in the trying period of the depression, provision has been made to retire all state indebtedness, including that incurred by reason of relief demands, without major tax enactments, and that otherwise the state has been maintained upon a pay-as-you-go basis. We pledge the party to the policy of meeting current expenses out of current revenues.

Taxation

The burden of taxation on home and farm owners of our state has reached its limit. If additional revenue is needed, it must be obtained by broadening the tax base rather than by placing a further burden on this class of property.

Economic Development

With a view to the reduction of relief expenditures through re-employment, the state government should assume as a major interest the promotion and encouragement of its manufacturing, agricultural, recreational and other industries, upon which the welfare and prosperity of its people so largely depend. We also approve of a reasonable legislative program for soil conservation in co-operation with the federal government.

Dairy Industry

The dairy industry is the most important branch of agriculture in New Hampshire and the stabilization of its markets is vital to

the welfare of both producers and consumers. The Milk Control board is an effective means to accomplish this end and we recommend its continuance, together with some form of interstate compact or the support of an efficient federal milk marketing program, to stabilize the milk market in New England.

Highways

It is essential that the present system of state highways be maintained for all-season travel. The extension of that system and the construction of new roads should be kept within the limits of current income available for highway purposes. The existing policy of aiding towns in the maintenance of Class V roads should be continued.

Federal Gasoline Tax

We call upon the federal government to withdraw from the field of state taxation by repealing the present federal road toll tax of one cent a gallon of gasoline.

State Police

We favor the strengthening and co-ordination of the state's agencies for the protection of life and property, especially in the rural and recreational sections.

Labor

The Republican party in New Hampshire has to its credit a long record of legislation for the benefit of labor. Through its efforts, this state was among the first to adopt the principle of workmen's compensation. A factory inspection law was placed on the statute books. A minimum wage law was enacted, and is now in operation. The attempt has been made, through the medium of interstate compacts, to set up minimum standards of working conditions. In continuance of our liberal policy in this field, recognizing the tendency toward shorter working hours, we pledge ourselves to the enactment of a forty-eight hour law for women and minors in industry.

Merit System

We endorse the principle of the merit system in public employment, and believe it should be made more effective in this state by legislation in relation to new appointments and to the protection and promotion of faithful and competent public servants.

Social Security

Looking to the welfare of labor, and social security, we promised a program of unemployment compensation and old age assistance.

Legislation was enacted under Republican administrations in time to become operative when the federal law went into effect. We propose to maintain New Hampshire in a position of leadership in this field.

Education

New Hampshire is one of the few states which has not lowered its standards of education during the depression. We are particularly proud of that record and pledge ourselves to maintain those standards, believing that even though economies may be necessary in other matters we ought not to economize at the expense of our children.

Children's Courts

We recommend the establishment of juvenile and domestic relations courts and an adequate system of probation applying to both children and adults.

Flood Control

In order to protect life and property from floods the state should co-operate in every possible way with the federal government and neighboring states in measures of flood prevention. In connection with any such program, due consideration should be given to local interests involved.

New Hampshire was one of the few states to entrust its affairs to the Republican party at the last election. Our record of fulfillment of platform promises made in 1934 constitutes the best guarantee of our purpose and ability to put the present program into effect. In view of the efficient execution of the state's business under the present Republican administration, and in view of the critical national situation, we invite the men and women of New Hampshire, irrespective of their political affiliations, in this crucial year in the nation's history, to support the principles and the candidates of the Republican party.

OFFICERS OF THE REPUBLICAN STATE COMMITTEE

JAMES C. FARMER, Newbury	<i>Chairman</i>
ROBERT W. UPTON, Concord	<i>Vice-Chairman</i>
JACOB M. SHULINS, Newport	<i>Vice-Chairman and Director, Speaker's Bureau</i>
MRS. LOIS LYMAN PATTEN, Concord	<i>Vice-Chairman (Women's Division)</i>
ANTHONY J. GUERTIN, Nashua	<i>Secretary</i>
ALBERT G. MIVILLE, Manchester	<i>Assistant Secretary</i>
WILLIAM A. JACKSON, Nashua	<i>Treasurer</i>
RUTH E. MACPHERSON, Concord	<i>Office Sec'y & Ass't Treas.</i>
CHARLES F. BOWEN, Manchester	<i>Director, Publicity</i>

Executive Committee

Rockingham County—John W. A. Green, Exeter, Mrs. Fred Fernald, Nottingham. Mrs. Simes Frink, Portsmouth.
Strafford County—Joshua Studley, Rochester, Mrs. Frances Bickford, Rochester.
Belknap County—Thomas C. Hill, Laconia, Mrs. Mabelle C. True, Laconia.
Carroll County—Virgil D. White, Ossipee, Mrs. Fred Sawyer, Conway.
Merrimack County—William B. McInnis, Concord, Miss Rena Trask, Concord.
Hillsborough County—Joseph Laberge, Manchester, Ralph Woodman, Milford, Frank Peaslee, Weare, George Underhill, Nashua, Mrs. Ethel B. Kincaid, Nashua, Mrs. Irene C. Walbridge, Peterboro, Mrs. J. Lillian Larrabee, Antrim.
Cheshire County—John R. Goodnow, Keene, Mrs. Barbara Robertson, Keene.
Sullivan County—Albert D. Leahy, Claremont, Mrs. Clara P. Brooks, Claremont.
Grafton County—Norris Cotton, Lebanon, Mrs. Edward D. Burt, Lincoln, Mrs. Vivian Shores, Lebanon.
Coos County—William Lehnert, Groveton, Miss Ida Jacobs, Colebrook.

Members of National Committee from New Hampshire

Robert P. Burroughs, Manchester,
Mrs. Edward D. Toland, Concord.

DEMOCRATIC ORGANIZATION, 1936

The Democratic state convention met at Concord, October 1, 1936, and organized by the election of Alvin A. Lucier of Nashua, as president, and adopted the following platform:

DEMOCRATIC STATE PLATFORM

In the Nation

1. **Endorsement.** Proud in the achievement of the National Administration and the progress of national recovery under the direction of our great leader, who taking office in the midst of catastrophe, has by his courageous acts and farsighted vision led the country from deepest depression to the high road of recovery, we unhesitatingly and completely pledge our support to the humanitarian ideals for the advancement and betterment of the people of this nation sponsored and enacted into law under the inspired leadership of our gallant President, Franklin Delano Roosevelt. We most heartily do endorse the Democratic National Platform.

2. **Labor.** In the state as well as in the nation the Democratic party has always stood and now stands for a full and fair return to the worker for the service rendered by him and for a short workday in order that he may have time to more and more share in the joys, recreations and benefits of a more abundant life. With these principles in mind we have consistently increased the workers' pay and shortened his hours, have written into the laws of this free country his right to collective bargaining and self organization free from the interference of employers contrary to the announced policy of the Republican party. The worker is the backbone of the country and we shall continue to support his rights and protect his freedom and prosperity.

3. **Rural Electrification.** We commend the policy of the administration in the field of rural electrification.

4. **Housing and Farms.** We are proud of the achievements of the National Administration in the field of saving homes and farms of millions of workers and farmers from foreclosure caused by economic conditions over which they have had no control, and are proud of the encouragement given by the National Administration for the building of new homes by private enterprise.

5. **Business.** Under the wise and beneficent treatment of business by the Democratic National Administration, many banks have

been saved and their deposits (now insured) have increased. We commend the banking policies of the present National Administration.

In the State

6. **Agriculture.** a. The Dairy Industry. We refer to the declaration in our platform of 1934 for the establishment of a State Control Board and point out that following this declaration the Democratic party initiated a bill for such a board and successfully passed it to enactment, thus giving to the dairy industry, including producers, distributors and consumers, proper protection, which has resulted in the development of a co-ordinated program with similar existing agencies in the other New England states. We shall continue to give our support to this board and constantly endeavor to promote the development of the dairy industry in New Hampshire. We also favor such national legislation as may be necessary to make possible an efficient federal and state co-ordinated milk marketing plan to stabilize both the interstate and intrastate milk markets of New England.

b. Conservation of Agricultural Resources. We pledge ourselves to the enactment of legislation to secure for our farmers such federal aid as is available, or may be made available, to conserve the fertility of our farms, maintain our farm wood lots, protect our soil from erosion, and otherwise conserve agricultural resources. We recommend that this legislation be merely an enabling act that will permit the setting up of the necessary non-political organization within the state to provide for adequate co-operation with federal facilities.

c. Rural Roads. We believe that, since the rural residents help to pay the gasoline tax and since nearly all our main highways now are adequate, that a portion of the revenue from the road toll on gasoline should be allocated to towns for expenditure on Class V highways. This would serve a two-fold purpose: (1) It would improve the rural highways of the state so that farmers could get their produce to market at all times of the year, and (2) it would help to keep property tax rates from rising disproportionately in towns where the mileage of town roads is great, but where valuations are comparatively low.

d. Bovine Disease Eradication. The interest that the dairy-men of the state have shown in applying for Bang's Disease tests shows that they are ready and anxious to eradicate this disease, just as they eliminated bovine tuberculosis. We believe that money should be appropriated by the state to match federal funds for indemnities to farmers for Bang's Disease reactors, so that our dairy-men will not have to carry an unreasonable share of the cost of this project which is in the public interest.

7. **Tax Reform.** We pledge ourselves to readjust New Hampshire's tax system so that the tax burden may be distributed more equitably over our entire population, and especially so that real property may be relieved of a tax load that is too burdensome.

8. **Education.** The Democratic party points with just pride to the support it has always given to the educational institutions of this state. It notes with special pride the efficient service which the University and both normal schools have rendered to the entire state. The Democratic party pledges its continued support to education.

9. **Economy.** We believe in the utmost economy possible without the impairment of the vital functions of our state government and without denial of adequate relief to the worthy needy.

10. **Liquor.** We commend the stand of the Democratic party for the repeal of unworkable prohibition laws, point to our endorsement of the principle of state stores and the splendid manner in which they have, under a law urged by the Democratic party, handled the difficult problems of the liquor traffic in this state. We urge the continued enforcement of sane and sensible regulations of the sale of both liquor and beer, and pledge our support to enforcement of the law governing the sale of both.

11. **State Police.** We advocate for the State of New Hampshire an adequate police force for the better protection of persons and property in our rural and recreational districts.

12. **Fish and Game Department.** To the further development and increased activity of the Fish and Game department we pledge our best efforts.

13. **Recreational Activities.** The scenic beauty of New Hampshire we realize is a valuable asset to the state and we believe that its natural charm should be developed to the utmost and that New Hampshire should be made the year-round vacation land of the east. We urge a vigorous and continuous campaign to make known to the residents of the other states in the Union the beauty and advantages of our state in all seasons of the year, pointing with pride to our declaration in this respect in the Democratic Platform of 1934 which, with the action taken in accordance with it, has resulted during the past recreational season in bringing here the largest number of tourists ever known in the history of the state, to the great benefit of the business men and farmers of the state.

14. **Budget.** We condemn the practice of shifting public money from one fund to another in order to create the impression of a balanced budget. We believe the state's bookkeeping system should

GENERAL ELECTION

November 3, 1936

GENERAL ELECTION, 1936

The general election was held November 3, 1936. In the following summary the full name, residence, party designation and total number of votes are given; in the tables beyond, only the last name and party designation appear. Democrat is designated by the letter d; Republican by the letter r; Union by the letter u; Communist, by com; Farmer-Labor, by f-l; and Independent, by ind.

In each contest the person or persons, if more than one, receiving the largest number of votes, are elected.

SUMMARY

For Electors of President and Vice-President:	Number of Votes																
<table style="border: none; width: 100%;"> <tr> <td style="border: none;">Henri T. Ledoux, Nashua</td> <td style="border: none;">{</td> <td style="border: none;">(Roosevelt</td> <td style="border: none;"></td> </tr> <tr> <td style="border: none;">Robert Marvin, Portsmouth</td> <td style="border: none;">}</td> <td style="border: none;">and</td> <td style="border: none;"></td> </tr> <tr> <td style="border: none;">Alice C. Skinner, Hanover</td> <td style="border: none;">}</td> <td style="border: none;">Garner, d)</td> <td style="border: none; vertical-align: middle;">108,460</td> </tr> <tr> <td style="border: none;">John L. Sullivan, Manchester</td> <td style="border: none;">}</td> <td style="border: none;"></td> <td style="border: none;"></td> </tr> </table>	Henri T. Ledoux, Nashua	{	(Roosevelt		Robert Marvin, Portsmouth	}	and		Alice C. Skinner, Hanover	}	Garner, d)	108,460	John L. Sullivan, Manchester	}			
Henri T. Ledoux, Nashua	{	(Roosevelt															
Robert Marvin, Portsmouth	}	and															
Alice C. Skinner, Hanover	}	Garner, d)	108,460														
John L. Sullivan, Manchester	}																
<table style="border: none; width: 100%;"> <tr> <td style="border: none;">Esther C. Burt, Lincoln</td> <td style="border: none;">{</td> <td style="border: none;">(Landon</td> <td style="border: none;"></td> </tr> <tr> <td style="border: none;">Joseph H. Laflamme, Manchester</td> <td style="border: none;">}</td> <td style="border: none;">and</td> <td style="border: none;"></td> </tr> <tr> <td style="border: none;">Lois Lyman Patten, Concord</td> <td style="border: none;">}</td> <td style="border: none;">Knox, r)</td> <td style="border: none; vertical-align: middle;">104,642</td> </tr> <tr> <td style="border: none;">Huntley N. Spaulding, Rochester</td> <td style="border: none;">}</td> <td style="border: none;"></td> <td style="border: none;"></td> </tr> </table>	Esther C. Burt, Lincoln	{	(Landon		Joseph H. Laflamme, Manchester	}	and		Lois Lyman Patten, Concord	}	Knox, r)	104,642	Huntley N. Spaulding, Rochester	}			
Esther C. Burt, Lincoln	{	(Landon															
Joseph H. Laflamme, Manchester	}	and															
Lois Lyman Patten, Concord	}	Knox, r)	104,642														
Huntley N. Spaulding, Rochester	}																
<table style="border: none; width: 100%;"> <tr> <td style="border: none;">Ralph W. Hill, Nashua</td> <td style="border: none;">{</td> <td style="border: none;">(Lemke</td> <td style="border: none;"></td> </tr> <tr> <td style="border: none;">Alfred E. Hutchinson, Manchester</td> <td style="border: none;">}</td> <td style="border: none;">and</td> <td style="border: none;"></td> </tr> <tr> <td style="border: none;">Hattie F. Rowland, Dover</td> <td style="border: none;">}</td> <td style="border: none;">O'Brien, u)</td> <td style="border: none; vertical-align: middle;">4,819</td> </tr> <tr> <td style="border: none;">Raymond J. Trembier, Keene</td> <td style="border: none;">}</td> <td style="border: none;"></td> <td style="border: none;"></td> </tr> </table>	Ralph W. Hill, Nashua	{	(Lemke		Alfred E. Hutchinson, Manchester	}	and		Hattie F. Rowland, Dover	}	O'Brien, u)	4,819	Raymond J. Trembier, Keene	}			
Ralph W. Hill, Nashua	{	(Lemke															
Alfred E. Hutchinson, Manchester	}	and															
Hattie F. Rowland, Dover	}	O'Brien, u)	4,819														
Raymond J. Trembier, Keene	}																
<table style="border: none; width: 100%;"> <tr> <td style="border: none;">Julius Anderson, Concord</td> <td style="border: none;">{</td> <td style="border: none;">(Browder</td> <td style="border: none;"></td> </tr> <tr> <td style="border: none;">Elba K. Chase, Washington</td> <td style="border: none;">}</td> <td style="border: none;">and</td> <td style="border: none;"></td> </tr> <tr> <td style="border: none;">Alonzo Morse, Charlestown</td> <td style="border: none;">}</td> <td style="border: none;">Ford, com)</td> <td style="border: none; vertical-align: middle;">193</td> </tr> <tr> <td style="border: none;">Waino Wirkkala, Lempster</td> <td style="border: none;">}</td> <td style="border: none;"></td> <td style="border: none;"></td> </tr> </table>	Julius Anderson, Concord	{	(Browder		Elba K. Chase, Washington	}	and		Alonzo Morse, Charlestown	}	Ford, com)	193	Waino Wirkkala, Lempster	}			
Julius Anderson, Concord	{	(Browder															
Elba K. Chase, Washington	}	and															
Alonzo Morse, Charlestown	}	Ford, com)	193														
Waino Wirkkala, Lempster	}																
<table style="border: none; width: 100%;"> <tr> <td style="border: none;">Total vote</td> <td style="border: none;"></td> <td style="border: none;"></td> <td style="border: none; text-align: right; border-top: 1px solid black;">218,114</td> </tr> </table>	Total vote			218,114													
Total vote			218,114														

For United States Senator:

H. Styles Bridges, Concord, r	107,923
William N. Rogers, Wakefield, d	99,195
Stearns Morse, Hanover, f-l	989
	<hr/>
Total vote	208,107

For Governor:

Francis P. Murphy, Nashua, r	118,178
Amos N. Blandin, Bath, d	89,011
Arthur J. Bergeron, Berlin, f-l	1,617
	<hr/>
Total vote	208,806

For Representative in Congress,

First District:

Arthur B. Jenks, Manchester, r	51,920
Alphonse Roy, Manchester, d	51,370
Alice G. Flynn, Portsmouth, ind	322
Anna C. Rudd, Durham, f-l	197
	<hr/>
Total vote	103,809

Second District:

Charles W. Tobey, Temple, r	53,606
Daniel J. Hagerty, Nashua, d	45,437
John C. Spinney, Berlin, f-l	884
	<hr/>
Total vote	99,927

For Councilor,

First District:

Virgil D. White, Ossipee, r	21,851
Frank M. Richardson, Littleton, d	16,722
Richard H. Ramsey, Berlin, f-l	835
	<hr/>
Total vote	39,408

Second District:

Charles M. Dale, Portsmouth, r	22,337
Edmund R. Fay, Portsmouth, d	18,456
Wright B. Sykes, Dover, f-l	62
	<hr/>
Total vote	40,855

Third District:

Thomas A. Murray, Manchester, d	22,048
Frank L. McAllister, Manchester, r	15,483
Total vote	37,531

Fourth District:

Alvin A. Lucier, Nashua, d	20,205
William Weston, Hancock, r	19,825
Total vote	40,030

Fifth District:

George Hamilton Rolfe, Concord, r	22,933
John W. Stanley, Concord, d	19,787
Total vote	42,720

For Senator,

First District:

Emmet J. Kelley, Berlin, d	4,289
Fred R. Oleson, Berlin, r	3,219
Edward J. Legassie, Berlin, f-l	742
Total vote	8,250

Second District:

Lula J. A. Morris, Lancaster, r	3,819
Ernest E. Whitcomb, Dalton, d	2,917
Total vote	6,736

Third District:

John B. Eames, Littleton, r	5,379
Anthony Burgault, Lyman, d	3,620
Total vote	8,999

Fourth District:

Scott C. W. Simpson, Bartlett, r	5,036
Harold B. Trask, Tamworth, d	2,628
Total vote	7,664

Fifth District:

Alfred W. Guyer, Hanover, r	5,712
Joseph Tighe, Canaan, d	3,491
	<hr/>
Total vote	9,203

Sixth District:

George C. Stafford, Laconia, r	5,895
Charles N. Roberts, Meredith, d	3,634
	<hr/>
Total vote	9,529

Seventh District:

Anson C. Alexander, Boscawen, r	4,486
Harry W. Matott, Concord, d	4,195
	<hr/>
Total vote	8,681

Eighth District:

Howard H. Hamlin, Claremont, r	5,098
John J. Condon, Newport, d	4,841
	<hr/>
Total vote	9,939

Ninth District:

Allen M. Freeman, Concord, r	4,990
Oscar A. Colburn, Newbury, d	2,883
	<hr/>
Total vote	7,873

Tenth District:

William B. Hanson, Gilsum, r	4,646
John W. Prentiss, Walpole, d	3,108
	<hr/>
Total vote	7,754

Eleventh District:

Don W. Randall, Troy, r	4,104
James S. Kellom, Winchester, d	3,134
	<hr/>
Total vote	7,238

Twelfth District:

Philip C. Heald, Wilton, r	5,557
Robert J. Doyle, Nashua, d	3,270
Total vote	8,827

Thirteenth District:

Arthur O. Burque, Nashua, d	7,579
Lyman W. Hills, Nashua, r	1,906
Total vote	9,485

Fourteenth District:

Charles F. Eastman, Weare, d	4,449
Francis H. Buffum, Dunbarton, r	4,203
Total vote	8,652

Fifteenth District:

Robert O. Blood, Concord, r	3,853
Edward B. Haskell, Concord, d	2,957
Total vote	6,810

Sixteenth District:

Allan M. Wilson, Manchester, r	3,413
James M. Kirby, Manchester, d	3,000
Total vote	6,413

Seventeenth District:

Denis F. Mahoney, Manchester, d	3,738
George H. Sander, Manchester, r	3,139
Total vote	6,877

Eighteenth District:

J. Vincent Moran, Manchester, d	7,821
John H. Irving, Manchester, r	1,881
Total vote	9,702

Nineteenth District:

J. Felix Daniel, Manchester, d	2,866
Arthur J. Provencher, Manchester, r	1,355
Joseph W. Remillard, Manchester, ind.	156
Total vote	4,377

Twentieth District:

Haven Doe, Somersworth, d	5,977
Conrad E. Snow, Rochester, r	4,355
Total vote	10,332

Twenty-first District:

Austin L. Calef, Barrington, d	4,934
Haldimand W. Neal, Dover, r	3,719
Newton L. Carroll, Dover, f-l	31
Total vote	8,684

Twenty-second District:

William M. Cole, Derry, r	7,021
George McCauley, Londonderry, d	4,529
Total vote	11,550

Twenty-third District:

Arthur J. Conner, Exeter, r	6,260
Harold E. Dickinson, Kensington, d	2,642
Total vote	8,902

Twenty-fourth District:

Charles A. Allen, Portsmouth, r	4,652
Frederick M. Pickering, Newington, d	4,585
Total vote	9,237

ROCKINGHAM COUNTY

For Sheriff:

Simes Frink, Portsmouth, r	15,848
Richard T. Call, Portsmouth, d	9,867
Total vote	25,715

For Solicitor:

Stephen M. Wheeler, Exeter, r	15,893
Oliver W. Marvin, New Castle, d	9,338
Total vote	25,231

For Treasurer:

Earle R. Stockbridge, Exeter, r	15,828
Albert D. Holmer, Exeter, d	9,038
Total vote	24,866

For Register of Deeds:

John W. A. Green, Exeter, r	16,103
George H. Guptill, Raymond, d	9,123
Total vote	25,226

For Register of Probate:

Frank B. Nay, Exeter, r	15,733
John P. Carberry, Rye, d	9,154
Total vote	24,887

For Commissioners:

Mahlon C. Currier, Danville, r	15,849
Irving W. Marston, North Hampton, r	15,603
Alvin E. Foss, East Kingston, r	15,546
Vincent H. Cassidy, Derry, d	9,220
Paul E. Sargeant, Candia, d	8,991
George W. Yeaton, Exeter, d	8,864

STRAFFORD COUNTY

For Sheriff:

Stephen W. Scruton, Dover, d	9,984
Clyde R. Cotton, Rochester, r	9,425
Total vote	19,409

For Solicitor:

Thomas J. McGreal, Somersworth, d	10,034
Errol S. Hall, Farmington, r	9,043
Total vote	19,077

For Treasurer:

Charles H. Felker, Rochester, d	10,083
Frank R. Bliss, Dover, r	8,654
Matthew I. Matison, Dover, f-l	30
	<hr/>
Total vote	18,767

For Register of Deeds:

Anna M. Morin, Somersworth, d	10,847
Sara E. Greenfield, Rochester, r	7,869
Elsie F. Carroll, Dover, f-l	32
	<hr/>
Total vote	18,748

For Register of Probate:

Ethel G. Waldron, Dover, d	11,378
Alice C. McDaniel, Dover, r	7,351
Chester A. Cotton, Dover, f-l	31
	<hr/>
Total vote	18,760

For Commissioners:

Harold D. Foss, Rochester, d	10,577
George F. Leighton, Farmington, d	9,907
James P. Nadeau, Dover, d	9,207
Ernest L. Lucas, Dover, r	8,867
George Y. Emerson, Rochester, r	8,541
William S. Davis, Barrington, r	8,405
Laurel T. Roberts, Rochester, f-l	62

BELKNAP COUNTY

For Sheriff:

Frederick D. Elliott, Laconia, r	6,686
Everett W. Sanborn, Tilton, d	4,197
	<hr/>
Total vote	10,883

For Solicitor:

Harold E. Wescott, Laconia, r	5,947
Fortunat A. Normandin, Laconia, d	4,833
	<hr/>
Total vote	10,780

For Treasurer:

Charles J. Hayford, Laconia, r	6,183
Charles E. Smith, Tilton, d	4,467
	<hr/>
Total vote	10,650

For Register of Deeds:

Elizabeth H. Sanborn, Laconia, r	6,450
Joseph Sleeper, Tilton, d	4,328
	<hr/>
Total vote	10,778

For Register of Probate:

Carroll W. Stafford, Laconia, r	6,390
Carl F. Blaisdell, Laconia, d	4,326
	<hr/>
Total vote	10,716

For Commissioners:

Dist. 1—John Morrison, Laconia, r	6,157
Dist. 2—Joseph F. Smith, Meredith, r	6,039
Dist. 3—Fred W. Friend, Belmont, r	5,688
Dist. 1—James W. Doherty, Laconia, d	4,586
Dist. 2—William H. Neal, Meredith, d	4,679
Dist. 3—Arthur D. Rollins, Alton, d	5,005

CARROLL COUNTY

For Sheriff:

James Welch, Tamworth, r	5,036
Ledorique T. Savard, Conway, d	3,000
	<hr/>
Total vote	8,036

For Solicitor:

Frank Rowe Kenison, Conway, r	5,430
Rolland R. Rasquin, Freedom, d	2,298
	<hr/>
Total vote	7,728

For Treasurer:

Eugene I. Smith, Conway, r	5,080
Carl O. Randall, Conway, d	2,573
	<hr/>
Total vote	7,653

For Register of Deeds:

Charles H. Carter, Ossipee, r	5,352
Sadie A. Hutchins, Wolfeboro, d	2,352
	<hr/>
Total vote	7,704

For Register of Probate:

Preston B. Smart, Ossipee, r	5,256
Charles F. Meloon, Ossipee, d	2,449
	<hr/>
Total vote	7,705

For Commissioners:

Edwin B. Edgerly, Tuftonboro, r	5,288
Raymond A. Weeks, Wakefield, r	5,215
Percy F. Garland, Conway, r	5,206
Frederick L. Godfrey, Freedom, d	2,421
Guy B. Torsey, Sandwich, d	2,386
Forrest W. Hodgdon, Tuftonboro, d	2,380

MERRIMACK COUNTY

For Sheriff:

George Albert Wooster, Concord, r	14,658
R. Emmet Dwyer, Concord, d	11,878
	<hr/>
Total vote	26,536

For Solicitor:

Willoughby A. Colby, Bow, r	14,035
Ora W. Craig, Concord, d	12,022
	<hr/>
Total vote	26,057

For Treasurer:

John L. T. Shaw, Chichester, r	14,103
Joseph H. Fowle, Pittsfield, d	11,582
	<hr/>
Total vote	25,685

For Register of Deeds:

Katherine A. Crowley, Concord, r and d	26,282
--	--------

For Register of Probate:

I. Eugene Keeler, Concord, r	14,683
Fred A. Jordan, Concord, d	11,355
Total vote	26,038

For Commissioners:

Arthur H. Britton, Concord, r	14,680
George W. Philbrick, Concord, r	14,432
G. Carroll Cilley, Concord, r	14,383
William E. Cavanaugh, Concord, d	11,350
Edmond J. Garneau, Franklin, d	11,342
Charles M. Steele, Epsom, d	11,222

HILLSBOROUGH COUNTY

For Sheriff:

Richard M. O'Dowd, Manchester, d	35,908
George J. Rheault, Manchester, r	21,867
Total vote	57,775

For Solicitor:

J. Vincent Broderick, Manchester, d	33,605
Floyd Thorp, Manchester, r	22,344
Total vote	55,949

For Treasurer:

Thomas F. Sheehan, Manchester, d	33,301
Ward Whitney, Nashua, r	22,920
Total vote	56,221

For Register of Deeds:

Donat Corriveau, Nashua, d	33,429
Joseph P. Clough, Nashua, r	22,678
Total vote	56,107

For Register of Probate:

Wilfred J. Boisclair, Manchester, d	33,823
Albert L. Bisson, Manchester, r	21,511
Total vote	55,334

For Commissioners:

Dist. 1—George J. Gingras, Manchester, d	33,461
Dist. 2—Honore E. Bouthillier, Nashua, d	32,502
Dist. 3—Joseph E. Hurley, Wilton, d	33,274
Dist. 1—Joseph O. Gelinis, Manchester, r	22,479
Dist. 2—Wilbrod E. Francoeur, Nashua, r	22,197
Dist. 3—George W. Hardy, Hollis, r	21,996

CHESHIRE COUNTY

For Sheriff:

Frank J. Bennett, Keene, r	7,842
Harry J. Menter, Keene, d	5,576
Total vote	13,418

For Solicitor:

John R. Goodnow, Keene, r	7,789
Edward C. Sullivan, Keene, d	5,430
Total vote	13,219

For Treasurer:

Harry A. Page, Keene, r	7,803
F. Leonard Young, Hinsdale, d	5,279
Total vote	13,082

For Register of Deeds:

Winfield M. Chaplin, Keene, r	7,826
Eric D. Waling, Keene, d	5,322
Total vote	13,148

For Register of Probate:

Ella F. Gee, Keene, r	7,919
Thomas J. Winn, Jr., Harrisville, d	5,269
Total vote	13,188

For Commissioners:

Winfred C. Burbank, Winchester, r	7,633
Fred A. Ramsay, Walpole, r	7,617
Henry E. Swan, Keene, r	7,604
Robert M. Brackett, Alstead, d	5,425
George J. B. McCushing, Keene, d	5,390
Stephen A. Bullock, Richmond, d	5,385

SULLIVAN COUNTY

For Sheriff:

Emery B. Monta, Claremont, r	5,739
Peter A. Savoie, Claremont, d	4,309
	<hr/>
Total vote	10,048

For Solicitor:

John H. Leahy, Claremont, r	5,299
William E. Nolin, Claremont, d	4,552
	<hr/>
Total vote	9,851

For Treasurer:

Merton J. Sargent, Newport, r	5,505
Harry Ayers, Newport, d	4,111
	<hr/>
Total vote	9,616

For Register of Deeds:

Clinton K. Barton, Newport, r and d	9,704
---	-------

For Register of Probate:

Harry E. Jameson, Newport, r and d	9,793
--	-------

For Commissioners:

Oliver A. Putnam, Claremont, r	5,183
George C. Warner, Claremont, r	5,090
Howard S. Putnam, Claremont, r	5,062
Leon L. Osborne, Sunapee, d	4,837
Willard H. Walker, Unity, d	4,438
P. Earl Hosking, Claremont, d	4,249

GRAFTON COUNTY

For Sheriff:

Claude M. Murray, Canaan, r	10,977
Guy S. Davison, Holderness, d	7,519
	<hr/>
Total vote	18,496

For Solicitor:

Norris H. Cotton, Lebanon, r	11,085
George W. Pike, Lisbon, d	7,452
	<hr/>
Total vote	18,537

For Treasurer:

Harry S. Huckins, Plymouth, r	11,014
John D. Straw, Haverhill, d	7,431
Total vote	18,445

For Register of Deeds:

Fred J. Shores, Haverhill, r	11,073
John G. Bean, Lebanon, d	7,378
Total vote	18,451

For Register of Probate:

Charles E. Dixon, Haverhill, r	11,114
John J. Moke, Littleton, d	7,253
Total vote	18,367

For Commissioners:

George A. Pushee, Lyme, r	10,885
Fred Parker, Lisbon, r	10,802
John Gadd, Plymouth, r	10,581
Moses A. Batchelder, Plymouth, d	7,884
Harry D. Sawyer, Woodstock, d	7,385
Clinton L. Brewster, Lebanon, d	7,366

COOS COUNTY

For Sheriff:

George A. Colbath, Berlin, r	7,712
William Hinchey, Berlin, d	6,359
George Thurston, Gorham, f-l	598
Total vote	14,669

For Solicitor:

F. Maurice LaForce, Berlin, r	7,019
Norman J. Coulombe, Berlin, d	6,599
Arthur J. Bergeron, Berlin, f-l	983
Total vote	14,601

For Treasurer:

Harry D. Kilgore, Gorham, r and d	13,231
Wallace B. Van Arsdel, Berlin, f-l	718
Total vote	13,949

For Register of Deeds:

William D. Thompson, Lancaster, d	7,436
Mark K. Buxton, Lancaster, r	6,011
Total vote	13,447

For Register of Probate:

Fred C. Congdon, Lancaster, r and d	13,276
---	--------

For Commissioners:

Henry M. Moffett, Berlin, d	7,150
Judson A. Potter, Northumberland, d	6,929
Alphonse N. McCreedy, Berlin, r	6,896
Thomas E. Malloy, Gorham, d	6,680
Clark E. Swail, Colebrook, r	6,330
George D. Roberts, Jefferson, r	6,090
Herbert Schnare, Berlin, f-l	629
Leon L. Guertin, Berlin, f-l	583
Wilfred Tibbetts, Northumberland, f-l	542

SUMMARY

COUNTY	ELECTORS				U. S. SENATOR		
	Of President and Vice-President Landon and Knox, r	Roosevelt and Garner, d	Browder and Ford, com.	Lemke and O'Brien, u	Bridges, r	Rogers, d	Morse, f-l
Rockingham	15466	12207	17	559	16033	10581	33
Strafford	8215	11005	13	464	8620	10850	68
Belknap	6219	5150	8	145	5993	5001	9
Carroll	5521	2769	3	32	5129	2923	4
Merrimack	14456	13645	24	194	14166	12923	50
Hillsborough	23293	34992	54	2841	25898	32420	72
Cheshire	8052	6322	17	183	8127	5466	12
Sullivan	5347	5113	15	63	5836	4184	9
Grafton	11336	8520	18	142	11036	7787	136
Coos	6737	8737	24	196	7085	7060	596
Totals	104642	108460	193	4819	107923	99195	989

ROCKINGHAM COUNTY	ELECTORS				U. S. SENATOR		
	Of President and Vice-President	Landon and Knox, r	Roosevelt and Garner, d	Browder and Ford, com.	Lemke and O'Brien, u	Bridges, r	Rogers, d
Atkinson	154	49	154	37	..
Auburn	186	179	1	19	194	175	2
Brentwood	183	76	1	11	186	55	..
Candia	322	154	1	17	311	154	1
Chester	340	53	324	37	..
Danville	178	43	..	15	178	30	..
Deerfield	202	170	196	160	..
Derry	1390	1046	1	174	1465	973	3
East Kingston	160	67	154	66	..
Epping	304	426	..	17	346	393	..
Exeter	1620	1102	1	46	1631	995	4
Fremont	234	67	..	8	244	43	..
Greenland	154	110	..	4	171	82	..
Hampstead	328	111	..	8	331	88	1
Hampton	766	321	..	3	815	242	..
Hampton Falls	238	35	..	1	225	34	..
Kensington	150	121	1	..	146	127	2
Kingston	387	146	..	17	366	117	..
Londonderry	386	185	1	31	406	165	..
New Castle	117	126	..	3	113	124	1
Newfields	154	68	..	8	148	65	..
Newington	104	86	109	80	..
Newmarket	296	708	1	24	303	685	1
Newton	313	147	..	3	311	123	..
North Hampton	325	115	..	2	316	102	..
Northwood	366	189	..	9	337	172	1
Nottingham	146	78	..	8	142	67	..
Plaistow	486	276	2	27	495	228	3
Portsmouth—							
Ward 1	580	1362	1	21	693	1188	..
Ward 2	1188	1250	1	17	1266	1076	3
Ward 3	504	985	..	18	663	751	1
Ward 4	397	519	1	6	443	439	3
Ward 5	175	342	..	1	212	267	..
Raymond	352	283	..	7	368	259	1
Rye	382	254	..	1	393	200	..
Salem	910	380	3	21	962	257	4
Sandown	96	60	..	2	97	52	1
Seabrook	386	294	1	5	302	285	1
South Hampton	66	35	..	3	63	33	..
Stratham	244	67	233	63	..
Windham	197	122	..	2	221	92	..
Totals	15466	12207	17	559	16033	10581	33

STRAFFORD COUNTY	ELECTORS				U. S. SENATOR		
	Of President and Vice-President	Landon and Knox, r	Roosevelt and Garner, d	Browder and Ford, com.	Lemke and O'Brien, u	Bridges, r	Rogers, d
Barrington	201	134	1	1	209	131	2
Dover—							
Ward 1	725	921	..	67	782	848	6
Ward 2	579	1067	..	83	652	1001	9
Ward 3	731	477	1	35	753	442	6
Ward 4	869	988	..	7	865	942	..
Ward 5	58	453	..	20	80	420	2
Durham	469	178	6	12	483	129	23
Farmington	802	695	..	2	847	695	..
Lee	107	99	114	96	..
Madbury	113	67	..	7	116	67	1
Middleton	51	71	..	5	53	69	..
Milton	417	273	..	2	390	277	..
New Durham	106	89	..	7	102	82	..
Rochester—							
Ward 1	305	354	1	4	290	355	1
Ward 2	161	269	..	19	397	482	..
Ward 3	268	419	..	36	274	413	..
Ward 4	203	790	..	24	217	771	..
Ward 5	467	468	..	1	419	502	..
Ward 6	628	409	1	8	574	422	2
Rollinsford	241	394	..	16	248	370	3
Somersworth—							
Ward 1	128	342	1	5	121	336	1
Ward 2	146	360	..	9	156	348	2
Ward 3	88	473	1	15	105	447	..
Ward 4	52	761	1	47	72	764	8
Ward 5	34	349	..	30	49	342	2
Strafford	266	105	..	2	252	99	..
Totals	8215	11005	13	464	8620	10850	68

BELKNAP COUNTY	ELECTORS				U. S. SENATOR		
	Of President and Vice-President	Landon and Knox, r	Roosevelt and Garner, d	Browder and Ford, com.	Lemke and O'Brien, u	Bridges, r	Rogers, d
Alton	492	244	..	20	455	235	..
Barnstead	249	228	1	2	242	225	2
Belmont	294	293	..	3	306	272	..
Center Harbor	135	49	1	2	121	61	..
Gilford	296	133	..	5	274	125	1
Gilmanton	204	165	196	166	1
Laconia—							
Ward 1	395	304	..	5	380	287	..
Ward 2	420	917	..	33	406	898	..
Ward 3	241	134	1	15	253	123	..
Ward 4	547	415	1	1	517	404	..
Ward 5	559	627	..	24	530	611	3
Ward 6	755	452	1	13	746	445	1
Meredith	708	521	2	4	665	513	..
New Hampton	260	151	..	1	257	137	..
Sanbornton	235	73	..	1	226	74	..
Tilton	429	444	1	16	419	425	1
Totals	6219	5150	8	145	5993	5001	9

CARROLL COUNTY	ELECTORS				U. S. SENATOR		
	Of President and Vice-President	Landon and Knox, r	Roosevelt and Garner, d	Browder and Ford, com.	Lenke and O'Brien, u	Bridges, r	Rogers, d
Albany	23	58	23	56	..
Bartlett	340	250	..	5	319	263	..
Brookfield	78	18	..	2	69	26	..
Chatham	47	41	46	43	..
Conway	1137	643	2	16	1059	630	1
Eaton	76	52	72	55	..
Effingham	138	67	133	80	..
Freedom	136	103	..	1	130	112	..
Hart's Location	4	11	4	11	..
Jackson	138	45	..	1	126	46	..
Madison	187	69	178	68	..
Moultonborough	334	75	308	96	1
Ossipee	537	278	..	1	523	294	..
Sandwich	323	120	1	1	309	114	2
Tamworth	415	188	..	1	389	184	..
Tuftonboro	263	75	229	93	..
Wakefield	435	272	..	2	363	322	..
Wolfeboro	910	404	..	2	849	430	..
Totals	5521	2769	3	32	5129	2923	4

MERRIMACK COUNTY	ELECTORS				U. S. SENATOR		
	Of President and Vice-President Landon and Knox, r	Roosevelt and Garner, d	Browder and Ford, com.	Lemke and O'Brien, u	Bridges, r	Rogers, d	Morse, f-l
Allenstown	137	634	..	13	152	610	..
Andover	319	276	..	5	310	258	..
Boscawen	337	296	1	..	339	271	1
Bow	211	158	..	3	202	148	..
Bradford	201	127	..	1	183	124	..
Canterbury	134	76	125	78	..
Chichester	201	110	1	3	201	112	..
Concord—							
Ward 1	545	721	..	16	523	711	..
Ward 2	251	175	286	143	1
Ward 3	351	221	9	6	340	199	23
Ward 4	1283	942	1	5	1292	875	..
Ward 5	1002	421	1	8	917	417	4
Ward 6	950	917	1	2	948	830	8
Ward 7	1431	1256	2	13	1409	1167	1
Ward 8	250	608	2	4	287	575	..
Ward 9	366	593	2	22	367	586	2
Danbury	215	87	215	78	..
Dunbarton	168	79	..	3	176	64	..
Epsom	206	131	185	129	..
Franklin—							
Ward 1	386	466	..	3	388	414	..
Ward 2	263	947	1	5	275	893	2
Ward 3	538	762	1	15	520	707	2
Henniker	507	224	483	224	..
Hill	197	57	183	45	1
Hooksett	383	473	..	37	415	457	..
Hopkinton	501	402	..	1	490	377	..
Loudon	298	147	..	1	283	152	..
Newbury	137	69	120	72	..
New London	384	119	1	1	356	109	..
Northfield	359	303	..	2	363	284	..
Pembroke	399	831	..	5	388	810	2
Pittsfield	552	508	..	17	511	510	..
Salisbury	121	76	..	1	121	74	1
Sutton	176	124	1	1	168	108	2
Warner	402	212	375	208	..
Webster	142	34	..	1	129	37	..
Wilmot	153	63	..	2	141	67	..
Totals	14456	13645	24	194	14166	12923	50

HILLSBOROUGH COUNTY	ELECTORS				U. S. SENATOR		
	Of President and Vice-President	Landon and Knox, r	Roosevelt and Garner, d	Browder and Ford, com.	Lemke and O'Brien, u	Bridges, r	Rogers, d
Amherst	362	120	..	3	360	88	..
Antrim	393	144	..	2	360	128	1
Bedford	362	344	1	22	355	352	..
Bennington	162	108	1	2	160	89	..
Brookline	128	95	2	21	132	89	..
Deering	91	75	..	2	79	73	..
Francestown	145	52	..	1	144	40	..
Goffstown	893	795	2	36	864	777	1
Greenfield	118	68	1	2	119	61	..
Greenville	155	458	..	12	164	427	..
Hancock	186	107	..	1	191	87	..
Hillsborough	676	309	..	5	621	310	..
Hollis	321	83	2	3	328	70	..
Hudson	584	471	3	43	620	393	1
Litchfield	96	38	..	1	90	36	..
Lyndeborough	163	48	..	9	172	39	..
Manchester—							
Ward 1	1368	708	..	23	1315	675	..
Ward 2	1558	1260	4	121	1552	1240	6
Ward 3	1251	1485	..	143	1325	1450	..
Ward 4	1068	1177	2	123	1092	1170	2
Ward 5	245	1868	7	116	358	1774	5
Ward 6	1096	1989	3	221	1328	1872	4
Ward 7	164	1831	2	271	394	1902	4
Ward 8	1005	2372	4	309	1285	2222	..
Ward 9	508	1205	..	91	556	1177	4
Ward 10	793	1157	..	200	902	1139	..
Ward 11	370	1565	6	134	497	1470	2
Ward 12	404	1446	..	91	508	1413	3
Ward 13	520	1900	1	139	690	1826	1
Mason	70	43	..	1	51	43	..
Merrimack	300	182	..	36	331	143	1
Milford	1141	607	..	44	1170	470	1
Mont Vernon	117	33	..	4	116	30	..
Nashua—							
Ward 1	1450	712	..	76	1553	575	7
Ward 2	620	703	2	37	716	605	..
Ward 3	138	992	..	76	234	888	2
Ward 4	291	684	..	10	385	528	..
Ward 5	105	1186	5	37	214	1027	4
Ward 6	285	1209	..	91	436	1096	1
Ward 7	352	1013	..	70	500	857	1
Ward 8	632	1606	1	91	896	1388	3
Ward 9	107	933	1	65	188	852	8
New Boston	293	94	..	1	285	71	..
New Ipswich	158	140	1	7	174	111	2
Pelham	208	162	1	18	234	113	2
Peterborough	774	644	1	1	764	557	..
Sharon	13	3	13	3	..
Temple	123	11	..	2	120	10	..
Weare	467	261	..	3	459	247	4
Wilton	452	485	1	24	487	406	1
Windsor	12	11	11	11	1
Totals	23293	34992	54	2841	25898	32420	72

CHESHIRE COUNTY	ELECTORS				U. S. SENATOR		
	Of President and Vice-President Landon and Knox, r	Roosevelt and Garner, d	Browder and Ford, com.	Lemke and O'Brien, u	Bridges, r	Rogers, d	Morse, f-l
Alstead	212	95	2	..	200	81	..
Chesterfield	216	78	..	3	219	57	1
Dublin	176	78	..	4	169	68	..
Fitzwilliam	246	98	..	3	234	79	..
Gilsum	100	61	97	53	..
Harrisville	114	124	..	1	107	112	..
Hinsdale	409	298	..	21	387	263	5
Jaffrey	582	580	1	25	618	501	..
Keene—							
Ward 1	734	738	1	14	734	658	2
Ward 2	628	474	2	8	634	411	..
Ward 3	696	355	1	30	704	312	..
Ward 4	730	322	..	21	724	282	..
Ward 5	429	566	..	23	493	505	..
Marlborough	350	295	1	7	351	265	..
Marlow	81	75	3	..	82	65	..
Nelson	79	17	78	17	..
Richmond	55	28	53	24	1
Ridge	219	60	1	..	231	40	..
Roxbury	23	2	25
Stoddard	32	24	35	21	..
Sullivan	69	20	71	13	..
Surry	78	23	..	2	77	18	1
Swanzey	444	452	1	5	441	405	..
Troy	220	349	2	3	219	300	..
Walpole	478	652	1	5	518	519	1
Westmoreland	218	52	..	4	230	35	..
Winchester	434	406	1	4	396	362	1
Totals	8052	6322	17	183	8127	5466	12

SULLIVAN COUNTY	ELECTORS				U. S. SENATOR		
	Of President and Vice-President	Landon and Knox, r	Roosevelt and Garner, d	Browder and Ford, com.	Lenke and O'Brien, u	Bridges, r	Rogers, d
Acworth	134	49	137	33	..
Charlestown	503	285	3	2	503	225	4
Claremont	2171	2671	..	16	2501	2180	..
Cornish	250	139	..	6	273	95	..
Croydon	69	58	68	52	..
Goshen	83	63	2	3	94	44	..
Grantham	73	52	..	1	72	45	..
Langdon	65	18	74	8	..
Lempster	76	70	2	1	83	59	..
Newport	1044	1185	4	24	1152	1014	1
Plainfield	253	143	..	1	274	112	..
Springfield	109	53	..	6	107	48	..
Sunapee	336	196	..	1	331	157	..
Unity	100	101	..	1	98	82	..
Washington	81	30	4	1	69	30	4
Totals	5347	5113	15	63	5836	4184	9

GRAFTON COUNTY	ELECTORS				U. S. SENATOR			
	Of President and Vice-President	Landon and Knox, r	Roosevelt and Garner, d	Browder and Ford, com.	Lenke and O'Brien, u	Bridges, r	Rogers, d	Morse, f-l
Alexandria	125	69			5	116	61	
Ashland	368	309			6	367	296	
Bath	159	165			2	164	149	9
Benton	27	41			2	28	36	2
Bethlehem	238	219			4	237	197	
Bridgewater	59	24			4	54	21	
Bristol	508	201			8	500	194	1
Campton	304	244			1	291	231	
Canaan	454	208				425	181	
Dorchester	47	30				45	29	
Easton	16	25				19	21	
Ellsworth	14	1				14	1	
Enfield	395	270	3		20	394	248	3
Franconia	170	77				164	67	
Grafton	179	80				167	78	
Groton	18	35			5	29	25	
Hanover	835	673	6		2	814	471	110
Haverhill	954	609	1		6	942	525	1
Hebron	62	27			2	56	21	
Holderness	239	109			3	234	98	1
Landaff	83	103	2		1	84	99	1
Lebanon	1413	1619	1		13	1328	1552	4
Lincoln	162	325			4	156	326	
Lisbon	590	434	1		3	586	404	
Littleton	1327	1100	2		5	1298	1040	
Livermore	1	7				1	7	
Lyman	56	70			5	55	67	
Lyme	311	101	1		2	294	84	1
Monroe	124	38			12	136	27	
Orange	30	31				29	31	
Orford	185	52			3	176	44	
Piermont	181	31				170	32	
Plymouth	805	531			6	802	516	
Rumney	250	103			8	242	92	1
Thornton	142	117				126	119	
Warren	193	144			7	196	116	2
Waterville	4	1				4	1	
Wentworth	97	90			2	93	82	
Woodstock	211	207	1		1	200	198	
Totals	11336	8520	18		142	11036	7787	136

COOS COUNTY	ELECTORS				U. S. SENATOR			
	Of President and Vice-President	Landon and Knox, r	Roosevelt and Garner, d	Browder and Ford, com.	Lemke and O'Brien, u	Bridges, r	Rogers, d	Morse, f-l
Berlin—								
Ward 1	530	1436	2	30	600	1142	132	
Ward 2	668	1224	4	45	749	912	96	
Ward 3	666	887	6	33	796	646	166	
Ward 4	334	1313	8	40	364	980	177	
Carroll	116	126	..	7	120	130	..	
Clarksville	36	44	38	36	..	
Colebrook	502	383	484	363	..	
Columbia	102	73	103	57	..	
Dalton	105	123	1	..	108	116	..	
Dummer	67	23	..	6	71	16	1	
Errol	61	32	58	26	..	
Gorham	490	637	1	12	470	577	17	
Jefferson	234	181	230	162	1	
Lancaster	943	594	..	3	925	497	2	
Milan	186	77	..	3	184	70	3	
Millsfield	5	2	6	
Northumberland	459	672	..	8	529	556	..	
Pittsburg	153	113	..	1	169	88	..	
Randolph	49	13	45	11	..	
Shelburne	54	22	53	20	..	
Stark	67	71	74	52	1	
Stewartstown	209	131	..	1	212	104	..	
Stratford	149	229	..	1	151	202	..	
Wentworth's Location ..	10	8	10	7	..	
Whitefield	542	323	2	6	536	290	..	
Totals	6737	8737	24	196	7085	7060	596	

LOCAL OPTION

Section 35, Chapter 3 of the Laws of the Special Session of 1934, requires the following questions to be submitted to the voters in cities and towns on the usual ballot at each biennial election:

"Shall state stores be operated by permission of the State Liquor Commission in this city or town, under the provisions of 'An Act to regulate the traffic in intoxicating liquor,' passed at the 1934 special session of the general court?"

"Shall beverages be sold in this city or town under permits granted by the State Liquor Commission under the provisions of chapter 99 of the Laws of 1933, and amendments thereto?"

In the following tables, after the vote for Governor, may be found a tabulation of the vote as returned by the several towns and wards on the above questions:

SUMMARY

COUNTY	GOVERNOR			State Stores		Beverages	
	Murphy, r	Blandin, d	Bergeron, f-l	Yes	No	Yes	No
Rockingham	16400	9736	45	9694	6319	10209	6638
Strafford	9816	9284	102	8860	3900	8862	4176
Belknap	6334	4582	12	4870	2576	5365	2653
Carroll	5170	2616	12	2962	2438	3241	2503
Merrimack	14271	12583	54	11789	5653	12393	6297
Hillsborough	33701	26471	99	33938	6873	36471	7293
Cheshire	8142	5415	19	6284	2936	6542	3235
Sullivan	6291	3795	13	4945	1698	5025	1838
Grafton	10954	7886	69	7839	3908	8498	3965
Coos	7099	6643	1192	6669	2500	7523	2301
Totals	118178	89011	1617	97850	38801	104129	40899

ROCKINGHAM COUNTY	GOVERNOR			State Stores		Beverages	
	Murphy, r	Blandin, d	Bergeron, f-l	Yes	No	Yes	No
Atkinson	135	47	..	41	56	31	67
Auburn	200	169	1	184	53	204	61
Brentwood	166	58	..	30	67	33	68
Candia	302	146	1	110	123	149	124
Chester	310	43	..	66	154	61	171
Danville	178	28	..	22	93	24	100
Deerfield	193	154	..	121	102	128	106
Derry	1495	918	6	1134	647	1123	694
East Kingston	154	65	..	18	87	12	93
Epping	323	408	..	316	130	341	132
Exeter	1820	809	6	1237	676	1157	710
Fremont	226	55	..	30	119	38	121
Greenland	172	79	..	61	76	63	84
Hampstead	326	89	2	129	139	148	152
Hampton	785	219	..	305	521	374	505
Hampton Falls	217	43	..	28	122	24	118
Kensington	141	120	4	39	68	38	74
Kingston	348	114	..	91	156	76	184
Londonderry	388	176	1	164	134	182	146
New Castle	117	115	..	55	61	40	66
Newfields	153	53	..	26	76	26	74
Newington	99	87	..	41	55	50	57
Newmarket	339	644	1	563	144	578	162
Newton	287	116	..	75	139	72	146
North Hampton	308	97	..	75	106	84	111
Northwood	314	169	2	135	180	126	193
Nottingham	138	71	..	38	41	39	52
Plaistow	469	220	6	225	193	318	205
Portsmouth—							
Ward 1	845	1031	..	938	124	989	127
Ward 2	1440	909	4	1137	298	1203	320
Ward 3	746	659	1	695	108	731	119
Ward 4	475	390	2	367	82	393	88
Ward 5	247	233	..	96	7	96	11
Raymond	351	267	1	167	123	221	124
Rye	354	206	..	206	143	233	163
Salem	951	246	4	401	456	488	414
Sandown	93	46	2	40	38	35	52
Seabrook	285	284	1	157	228	159	238
South Hampton	66	29	..	14	46	11	47
Stratham	232	59	..	37	98	30	107
Windham	212	65	..	80	50	81	52
Totals	16400	9736	45	9694	6319	10209	6638

STRAFFORD COUNTY	GOVERNOR			State Stores		Beverages	
	Murphy, r	Blandin, d	Bergeron, f-l	Yes	No	Yes	No
Barrington	212	120	2	50	121	48	131
Dover—							
Ward 1	895	702	6	807	234	784	294
Ward 2	799	843	8	883	179	893	237
Ward 3	826	381	6	571	260	540	302
Ward 4	1087	701	1	719	222	735	250
Ward 5	131	380	2	364	40	367	37
Durham	449	141	32	82	319	82	332
Farmington	892	611	2	543	480	645	485
Lee	106	90	..	53	51	45	53
Madbury	109	65	1	39	44	43	46
Middleton	57	66	..	47	17	48	17
Milton	430	202	1	86	279	212	289
New Durham	109	78	..	66	68	75	71
Rochester—							
Ward 1	307	304	7	231	287	222	252
Ward 2	496	360	2	417	250	379	284
Ward 3	298	380	..	463	127	342	155
Ward 4	258	713	1	661	111	669	118
Ward 5	527	358	..	431	186	398	229
Ward 6	629	315	1	459	246	386	189
Rollinsford	262	343	4	338	85	360	95
Somersworth—							
Ward 1	138	318	1	232	49	237	47
Ward 2	177	329	3	248	39	237	42
Ward 3	129	426	..	371	37	369	37
Ward 4	192	644	11	425	14	425	14
Ward 5	66	316	11	191	6	241	10
Strafford	235	98	..	83	149	80	160
Totals	9816	9284	102	8860	3900	8862	4176

BELKNAP COUNTY	GOVERNOR			State Stores		Beverages	
	Murphy, r	Blandin, d	Bergeron, f-l	Yes	No	Yes	No
Alton	437	245	3	254	225	327	232
Barnstead	233	225	1	163	138	170	166
Belmont	309	263	..	229	125	261	120
Center Harbor	119	61	..	52	76	73	71
Gilford	277	117	2	135	107	130	119
Gilmanton	190	163	1	116	84	119	96
Laconia—							
Ward 1	435	236	..	267	99	370	110
Ward 2	528	773	..	749	110	897	129
Ward 3	276	98	..	204	69	185	76
Ward 4	590	329	..	515	151	515	161
Ward 5	624	526	1	661	197	688	210
Ward 6	790	382	1	601	252	597	277
Meredith	644	526	..	438	450	520	357
New Hampton	234	158	..	96	172	79	195
Sanbornton	217	70	..	44	100	50	103
Tilton	431	410	3	346	221	384	231
Totals	6334	4582	12	4870	2576	5365	2653

CARROLL COUNTY	GOVERNOR			State Stores		Beverages	
	Murphy, r	Blandin, d	Bergeron, f-l	Yes	No	Yes	No
Albany	22	50	1	45	21	49	19
Bartlett	348	225	3	278	100	279	106
Brookfield	71	18	..	19	28	16	31
Chatham	43	43	..	14	21	13	23
Conway	1120	573	1	855	452	852	485
Eaton	74	46	..	55	32	51	36
Effingham	135	63	..	49	88	60	91
Freedom	126	112	..	76	61	116	65
Hart's Location	5	10	..	11	1	12	..
Jackson	121	45	..	69	32	77	36
Madison	179	63	..	37	105	30	111
Moultonborough	295	88	..	150	124	195	134
Ossipee	498	285	..	303	202	328	207
Sandwich	250	140	5	113	174	127	181
Tamworth	377	153	..	96	125	95	135
Tuftonboro	227	80	..	78	135	83	135
Wakefield	400	263	..	245	168	274	187
Wolfeboro	879	359	2	469	569	584	521
Totals	5170	2616	12	2962	2438	3241	2503

MERRIMACK COUNTY	GOVERNOR			State Stores		Beverages	
	Murphy, r	Blandin, d	Bergeron, f-l	Yes	No	Yes	No
Allenstown	169	591	..	470	44	486	50
Andover	288	268	..	217	140	276	174
Boscawen	328	270	1	207	152	220	160
Bow	192	153	..	115	111	102	131
Bradford	159	153	..	112	107	160	121
Canterbury	118	76	..	46	79	48	83
Chichester	184	122	..	55	124	45	140
Concord—							
Ward 1	588	626	..	585	174	624	189
Ward 2	243	167	1	178	67	201	77
Ward 3	342	192	24	216	78	231	91
Ward 4	1361	807	..	1005	371	1012	429
Ward 5	932	385	4	533	208	527	234
Ward 6	983	783	8	821	259	863	289
Ward 7	1401	1152	1	1236	397	1335	442
Ward 8	323	518	1	405	52	479	59
Ward 9	440	507	1	492	73	521	86
Danbury	207	83	..	54	128	67	137
Dunbarton	157	73	1	69	108	112	103
Epsom	176	139	..	78	97	92	145
Franklin—							
Ward 1	378	416	..	403	147	373	173
Ward 2	304	860	2	841	126	778	55
Ward 3	564	660	2	649	294	600	329
Henniker	471	225	..	244	221	305	252
Hill	166	50	1	31	95	23	109
Hooksett	435	423	..	428	95	474	95
Hopkinton	463	399	..	267	382	289	421
Loudon	266	163	..	117	160	139	170
Newbury	108	87	..	71	44	77	47
New London	384	125	..	87	236	130	225
Northfield	361	277	1	242	132	256	136
Pembroke	378	812	2	639	143	642	151
Pittsfield	515	494	..	478	287	515	405
Salisbury	118	77	1	76	30	79	44
Sutton	140	134	3	91	101	96	114
Warner	359	216	..	155	255	143	274
Webster	127	37	..	37	64	37	76
Wilmot	143	63	..	39	72	36	81
Totals	14271	12583	54	11789	5653	12393	6297

HILLSBOROUGH COUNTY	GOVERNOR			State Stores		Beverages	
	Murphy, r	Blandin, d	Bergeron, f.1	Yes	No	Yes	No
Amherst	349	88	..	121	181	128	192
Antrim	346	135	1	139	247	142	257
Bedford	400	308	..	342	109	389	103
Bennington	158	90	..	115	91	120	110
Brookline	144	85	..	44	82	35	97
Deering	77	68	..	67	32	60	33
Francestown	144	36	..	56	46	58	55
Goffstown	894	750	1	754	371	833	425
Greenfield	119	67	1	37	48	35	51
Greenville	168	418	1	394	55	401	56
Hancock	181	107	..	99	82	101	95
Hillsborough	610	309	..	374	246	394	292
Hollis	310	85	..	57	159	49	174
Hudson	673	360	..	433	180	491	202
Litchfield	91	37	..	26	43	36	45
Lyndeborough	160	46	1	51	81	52	84
Manchester—							
Ward 1	1443	585	1	1055	200	1088	232
Ward 2	1865	974	5	1550	265	1611	315
Ward 3	1648	1204	..	1450	237	1534	110
Ward 4	1404	900	2	1230	228	1303	250
Ward 5	673	1530	6	1265	138	1495	138
Ward 6	1860	1438	2	1997	295	2107	306
Ward 7	1161	1261	5	2159	320	2159	320
Ward 8	2067	1717	..	2305	195	2620	235
Ward 9	702	1069	4	1090	95	1178	117
Ward 10	1153	1055	..	1008	63	1105	72
Ward 11	1021	1051	4	1486	102	1600	62
Ward 12	786	1167	4	1281	28	1476	32
Ward 13	1180	1360	13	1978	143	2041	140
Mason	63	35	..	22	24	16	27
Merrimack	343	146	1	187	164	235	183
Milford	1270	405	4	594	471	769	443
Mont Vernon	111	29	..	26	51	18	62
Nashua—							
Ward 1	1653	510	7	986	232	1007	292
Ward 2	851	504	..	784	135	715	139
Ward 3	426	747	3	937	52	965	56
Ward 4	650	406	..	385	26	418	34
Ward 5	428	873	3	750	29	983	34
Ward 6	843	771	3	852	63	1018	78
Ward 7	918	573	1	921	79	921	101
Ward 8	1511	920	4	2164	203	2164	203
Ward 9	335	737	10	673	23	830	38
New Boston	286	75	..	124	79	143	76
New Ipswich	166	114	1	74	87	73	91
Pelham	235	109	4	77	81	77	87
Peterborough	758	552	..	763	179	741	221
Sharon	13	3	..	1	5	1	5
Temple	110	10	..	12	75	11	78
Weare	429	254	5	279	177	306	183
Wilton	508	383	1	345	275	400	262
Windsor	7	15	1	19	1	19	..
Totals	33701	26471	.99	33938	6873	36471	7293

CHESHIRE COUNTY	GOVERNOR			State Stores		Beverages	
	Murphy, r	Blandin, d	Bergeron, f-l	Yes	No	Yes	No
Alstead	188	84	..	94	50	156	50
Chesterfield	211	57	2	80	60	85	64
Dublin	160	72	..	71	37	70	41
Fitzwilliam	225	79	..	73	98	62	121
Gilsum	96	52	..	65	48	70	57
Harrisville	98	112	..	64	59	72	75
Hinsdale	401	298	4	279	263	293	262
Jaffrey	579	501	1	532	158	600	162
Keene—							
Ward 1	780	626	2	851	197	870	221
Ward 2	631	412	..	608	205	583	242
Ward 3	711	298	..	515	255	502	283
Ward 4	726	277	2	577	167	554	209
Ward 5	510	494	1	643	141	629	149
Marlborough	334	279	1	194	137	231	162
Marlow	81	64	3	51	42	70	54
Nelson	70	32	..	18	46	14	45
Richmond	51	24	1	29	10	30	10
Rindge	210	50	..	47	131	43	141
Roxbury	23	6	7	5	5
Stoddard	32	23	..	6	6	16	3
Sullivan	62	17	..	19	36	18	33
Surry	75	19	..	17	37	15	43
Swanzey	438	407	1	403	183	429	208
Troy	219	297	..	257	153	280	177
Walpole	572	476	1	396	110	422	115
Westmoreland	222	38	..	35	154	41	165
Winchester	437	327	..	354	146	382	138
Totals	8142	5415	19	6284	2936	6542	3235

SULLIVAN COUNTY	GOVERNOR			State Stores		Beverages	
	Murphy, r	Blandin, d	Bergeron, f-l	Yes	No	Yes	No
Acworth	128	37	..	33	47	31	47
Charlestown	482	228	3	290	200	373	216
Claremont	2857	1881	..	2685	530	2673	591
Cornish	245	109	1	84	97	88	106
Croydon	78	47	..	42	22	52	24
Goshen	99	44	..	46	38	44	38
Grantham	70	47	..	17	32	24	39
Langdon	70	9	..	14	30	9	32
Lempster	86	56	1	37	31	35	37
Newport	1345	867	1	1295	383	1281	394
Plainfield	252	128	3	86	100	76	110
Springfield	107	47	..	50	27	47	36
Sunapee	306	181	..	194	102	218	102
Unity	97	83	..	60	29	58	35
Washington	69	31	4	12	30	16	31
Totals	6291	3795	13	4945	1698	5025	1838

GRAFTON COUNTY	GOVERNOR			State Stores		Beverages	
	Murphy, r	Blandin, d	Bergeron, f-l	Yes	No	Yes	No
Alexandria	104	72	..	45	52	46	56
Ashland	355	298	1	309	185	309	195
Bath	120	202	1	85	66	93	68
Benton	29	38	1	28	8	43	9
Bethlehem	239	194	1	143	40	141	41
Bridgewater	51	24	..	7	37	7	38
Bristol	479	204	1	250	237	342	224
Campton	281	242	..	188	110	165	109
Canaan	428	173	..	205	172	278	174
Dorchester	43	31	..	17	16	13	21
Easton	17	24	..	14	10	10	12
Ellsworth	14	2	14	..	14
Enfield	412	270	4	262	102	267	97
Franconia	159	73	..	96	46	107	42
Grafton	162	83	..	42	85	58	90
Groton	24	28	..	20	17	19	18
Hanover	809	531	47	472	306	615	206
Haverhill	926	556	1	742	260	796	295
Hebron	47	27	..	5	31	3	34
Holderness	224	112	1	126	98	182	107
Landaff	74	109	..	33	51	40	40
Lebanon	1458	1437	3	1648	102	1636	126
Lincoln	213	264	5	248	60	274	61
Lisbon	570	421	..	347	337	394	342
Littleton	1300	983	..	1072	296	1094	295
Livermore	1	7	..	4	..	4	..
Lyman	50	75	..	23	20	25	24
Lyme	278	91	2	102	142	161	151
Monroe	132	31	..	23	77	19	80
Orange	28	31	..	21	9	22	9
Orford	173	49	..	52	54	74	69
Piermont	163	36	..	26	60	24	62
Plymouth	783	518	..	673	277	660	306
Rumney	213	115	..	78	140	84	150
Thornton	119	127	..	121	53	130	52
Warren	196	118	..	104	146	124	156
Waterville	4	1	4	..	4
Wentworth	79	93	1	38	91	42	96
Woodstock	197	196	..	170	97	197	96
Totals	10954	7886	69	7839	3908	8498	3965

COOS COUNTY	GOVERNOR			State Stores		Beverages	
	Murphy, r	Blandin, d	Bergeron, f.]	Yes	No	Yes	No
Berlin—							
Ward 1	615	1046	259	1011	82	1077	88
Ward 2	829	745	251	946	92	995	107
Ward 3	799	551	288	810	123	809	135
Ward 4	397	865	337	942	50	1052	55
Carroll	116	136	..	108	67	110	70
Clarksville	35	43	..	12	18	12	20
Colebrook	489	344	..	350	110	342	116
Columbia	94	63	2	56	22	56	22
Dalton	98	123	..	92	74	83	75
Dummer	65	20	1	29	44	31	43
Errol	54	30	..	27	36	33	45
Gorham	480	546	35	426	290	506	170
Jefferson	222	170	5	122	71	144	77
Lancaster	933	487	1	380	480	735	357
Milan	173	74	6	33	67	51	61
Millsfield	6	2	4	2	4
Northumberland	511	568	2	556	263	602	239
Pittsburg	135	117	..	64	51	63	60
Randolph	43	12	..	8	16	20	25
Shelburne	52	22	2	6	40	7	42
Stark	87	49	1	66	17	79	24
Stewartstown	187	117	2	96	46	125	48
Stratford	150	206	..	136	97	167	92
Wentworth's Location ..	10	7	..	1	9	1	7
Whitefield	519	302	..	390	331	421	319
Totals	7099	6643	1192	6669	2500	7523	2301

FIRST DISTRICT	REPRESENTATIVE IN CONGRESS			
	Jenks, r	Roy, d	Rudd, Anna C., f-l	Flynn, Alice G., ind
Albany	25	46	1	..
Allenstown	128	624	..	6
Alton	425	253
Atkinson	141	34
Auburn	188	172	2	..
Barnstead	243	209	2	..
Barrington	202	115	2	..
Bartlett	344	224
Bedford	348	355	1	..
Belmont	290	264
Brentwood	182	49
Brookfield	72	14
Candia	288	137	1	3
Canterbury	124	60
Center Harbor	119	56
Chatham	43	40
Chester	318	37
Chichester	201	99
Conway	1079	604	1	..
Danville	171	25	..	1
Deerfield	190	149
Derry	1439	892	4	14
Dover—				
Ward 1	738	798	6	13
Ward 2	625	966	2	10
Ward 3	757	415	6	6
Ward 4	863	844	1	..
Ward 5	73	415	2	19
Durham	467	113	46	..
East Kingston	157	56
Eaton	76	44
Effingham	145	55
Epping	331	408
Epsom	187	124
Exeter	1683	835	8	5
Farmington	836	645
Freedom	135	102
Fremont	241	42	1	..
Gilford	273	118	1	..
Gilmanton	192	152	1	..
Goffstown	873	760
Greenland	179	68	1	..
Hampstead	323	74	3	..
Hampton	776	210
Hampton Falls	221	30
Hart's Location	4	11
Hooksett	392	458	1	6

FIRST DISTRICT <i>Continued</i>	REPRESENTATIVE IN CONGRESS			
	Jenks, r	Roy, d	Rudd, Anna C., f-l	Flynn, Alice G., ind
Hudson	595	390	1	..
Jackson	120	45	1	..
Kensington	139	115	4	..
Kingston	357	111
Laconia—				
Ward 1	392	261
Ward 2	393	900
Ward 3	249	119
Ward 4	541	361
Ward 5	553	578
Ward 6	739	417	2	..
Lee	115	81
Litchfield	93	35
Londonderry	394	164	..	1
Loudon	276	138
Madbury	111	61	4	..
Madison	178	63
Manchester—				
Ward 1	1402	583	1	6
Ward 2	1649	1124	1	20
Ward 3	1395	1303	..	38
Ward 4	1201	990	2	30
Ward 5	373	1773	4	18
Ward 6	1340	1737	3	19
Ward 7	368	1906	4	24
Ward 8	1126	2449	7	..
Ward 9	583	1146	3	10
Ward 10	926	1078
Ward 11	510	1389	5	..
Ward 12	276	1671	2	..
Ward 13	322	2204	1	10
Meredith	659	497
Merrimack	297	167	1	4
Middleton	53	66
Milton	417	200	1	..
Moultonborough	308	61
New Castle	104	102	1	2
New Durham	104	79	1	..
Newfields	150	58	..	1
New Hampton	242	144
Newington	108	71
Newmarket	302	677	2	4
Newton	296	100
Northfield	356	277	1	..
North Hampton	319	75
Northwood	314	171	2	..
Nottingham	143	70

FIRST DISTRICT <i>Concluded</i>	REPRESENTATIVE IN CONGRESS			
	Jenks, r	Roy, d	Rudd, Anna C., f-l	Flynn, Alice G., ind
Ossipee	508	263
Pelham	209	119	1	..
Pembroke	388	793	2	..
Pittsfield	518	473
Plaistow	460	220	3	..
Portsmouth—				
Ward 1	699	1102	..	22
Ward 2	1278	977	4	17
Ward 3	548	902	1	..
Ward 4	454	404	2	..
Ward 5	199	254
Raymond	349	257	2	1
Rochester—				
Ward 1	310	292	4	..
Ward 2	435	390
Ward 3	265	406
Ward 4	195	773
Ward 5	481	401
Ward 6	629	321	2	..
Rollinsford	245	363	3	..
Rye	378	185	2	..
Salem	930	232	5	..
Sanbornton	219	69
Sandown	100	34	2	..
Sandwich	306	84	1	..
Seabrook	297	190	1	..
Somersworth—				
Ward 1	121	320	4	1
Ward 2	159	337	..	3
Ward 3	86	448
Ward 4	84	739	4	4
Ward 5	44	346	..	4
South Hampton	64	25
Strafford	257	84	1	..
Stratham	231	59
Tamworth	372	133
Tilton	412	412	5	..
Tuftonboro	248	65
Wakefield	390	269
Windham	187	64	1	..
Wolfeboro	870	357
Totals	51920	51370	197	322

SECOND DISTRICT	REPRESENTATIVE IN CONGRESS		
	Tobey, r	Hagerty, d	Spinney, f-l
Acworth	126	34	..
Alexandria	109	65	..
Alstead	191	76	..
Amherst	357	84	..
Andover	307	247	..
Antrim	355	128	1
Ashland	357	296	..
Bath	170	141	3
Bennington	155	90	..
Benton	30	30	1
Berlin—			
Ward 1	554	1128	158
Ward 2	675	901	118
Ward 3	738	608	204
Ward 4	333	946	206
Bethlehem	229	189	..
Boscawen	342	236	..
Bow	208	129	..
Bradford	186	114	..
Bridgewater	54	20	..
Bristol	480	190	1
Brookline	123	109	..
Campton	296	224	..
Canaan	427	165	..
Carroll	118	130	..
Charlestown	488	219	3
Chesterfield	204	61	1
Claremont	2336	2232	..
Clarksville	38	34	..
Colebrook	516	303	..
Columbia	100	54	1
Concord—			
Ward 1	523	664	..
Ward 2	275	127*	1
Ward 3	356	162	20
Ward 4	1300	796	..
Ward 5	968	324	4
Ward 6	965	744	8
Ward 7	1501	1018	1
Ward 8	276	547	..
Ward 9	391	509	..
Cornish	261	94	2
Crovdon	67	49	..
Dalton	107	113	..
Danbury	215	77	..
Deering	85	65	..
Dorchester	45	29	..

SECOND DISTRICT <i>Continued</i>	REPRESENTATIVE IN CONGRESS		
	Tobey, r	Hagerty, d	Spinney, f-l
Dublin	169	64	..
Dummer	71	14	1
Dunbarton	169	58	..
Easton	18	22	..
Ellsworth	14	1	..
Enfield	393	231	3
Errol	56	25	..
Fitzwilliam	228	77	..
Francestown	145	30	..
Franconia	161	59	..
Franklin—			
Ward 1	378	406	..
Ward 2	256	890	..
Ward 3	520	694	2
Gilsum	96	49	..
Gorham	455	573	20
Goshen	85	46	..
Grafton	170	69	..
Grantham	72	44	..
Greenfield	117	60	..
Greenville	181	412	..
Groton	30	22	..
Hancock	182	79	..
Hanover	884	433	54
Harrisville	112	107	..
Haverhill	974	475	1
Hebron	55	17	..
Henniker	498	203	..
Hill	180	43	1
Hillsborough	618	295	..
Hinsdale	383	253	..
Holderness	224	99	1
Hollis	321	70	..
Hopkinton	512	342	..
Jaffrey	560	534	..
Jefferson	224	160	2
Keene—			
Ward 1	712	679	1
Ward 2	621	418	..
Ward 3	665	344	..
Ward 4	703	293	1
Ward 5	448	545	..
Lancaster	889	514	2
Landaff	83	100	..
Langdon	70	8	..
Lebanon	1362	1466	..
Lempster	84	57	1

SECOND DISTRICT <i>Continued</i>	REPRESENTATIVE IN CONGRESS		
	Tobey, r	Hagerty, d	Spinney, f-l
Lincoln	166	309	4
Lisbon	577	398	..
Littleton	1310	998	..
Livermore	1	1	..
Lyman	57	63	..
Lyne	295	71	..
Lyndeborough	168	41	..
Marlborough	344	259	..
Marlow	78	67	3
Mason	72	28	..
Milan	181	65	3
Millford	1070	546	2
Millsfield	5
Monroe	137	27	..
Mont Vernon	119	25	..
Nashua—			
Ward 1	1452	659	8
Ward 2	666	655	..
Ward 3	161	971	5
Ward 4	315	711	..
Ward 5	130	1145	4
Ward 6	334	1226	1
Ward 7	380	1053	1
Ward 8	691	1608	..
Ward 9	128	914	5
Nelson	83	13	..
New Boston	270	70	..
Newbury	126	61	..
New Ipswich	176	112	1
New London	358	93	..
Newport	1075	1035	1
Northumberland	481	575	1
Orange	28	31	..
Orford	172	40	..
Peterborough	754	561	..
Piermont	178	27	..
Pittsburg	152	87	..
Plainfield	268	111	2
Plymouth	796	493	..
Randolph	47	9	..
Richmond	46	22	1
Rindge	227	39	..
Roxbury	23	1	..
Rumney	239	87	..
Salisbury	119	69	1
Sharon	13	3	..
Shelburne	51	21	..

SECOND DISTRICT <i>Concluded</i>	REPRESENTATIVE IN CONGRESS		
	Tobey, r	Hagerly, d	Spinney, f-l
Springfield	105	46	..
Stark	72	53	1
Stewartstown	206	95	..
Stoddard	34	22	..
Stratford	152	198	..
Sullivan	65	16	..
Sunapee	313	156	..
Surry	80	14	..
Sutton	171	100	2
Swanzey	438	397	..
Temple	127	4	..
Thornton	133	111	..
Troy	223	290	1
Unity	96	80	..
Walpole	485	523	1
Warner	391	184	..
Warren	188	112	2
Washington	74	26	4
Waterville	4	1	..
Weare	455	237	4
Webster	136	28	..
Wentworth	91	80	..
Wentworth's Location	10	7	..
Westmoreland	218	39	..
Whitefield	528	277	1
Wilmot	144	60	..
Wilton	460	453	1
Winchester	385	352	..
Windsor	11	11	1
Woodstock	207	184	..
Totals	53606	45437	884

COUNCILOR DISTRICT No. 1	White, r	Richardson, d	Ramsey, f-l	COUNCILOR	White, r	Richardson, d	Ramsey, f-l
				DISTRICT No. 1 <i>Concluded</i>			
Albany	30	44	..	Jackson	118	44	1
Alexandria	107	65	..	Jefferson	220	169	2
Ashland	354	301	..	Lancaster	855	528	2
Bartlett	346	217	..	Landaff	76	106	..
Bath	145	157	..	Lebanon	1292	1469	..
Benton	28	33	1	Lincoln	160	323	2
Berlin—				Lisbon	551	417	..
Ward 1	501	1117	161	Littleton	1224	1092	..
Ward 2	581	888	156	Livermore	1	7	..
Ward 3	691	596	237	Lyman	51	68	..
Ward 4	297	932	217	Lyme	287	74	..
Bethlehem	209	210	..	Madison	183	63	..
Bridgewater	53	20	..	Milan	179	64	2
Bristol	480	175	..	Millsfield	5
Campton	297	222	..	Monroe	117	29	..
Canaan	421	165	..	Moultonborough	317	60	..
Carroll	116	133	..	Northumberland	432	610	..
Chatham	46	40	..	Orange	28	31	..
Clarksville	37	35	..	Orford	174	40	..
Colebrook	498	313	..	Ossipee	536	245	..
Columbia	94	58	..	Piermont	166	31	..
Conway	1111	564	2	Pittsburg	143	84	..
Dalton	100	122	..	Plymouth	788	490	..
Dorchester	44	29	..	Randolph	45	10	..
Dummer	66	20	1	Rumney	231	90	..
Easton	16	23	..	Sandwich	296	93	2
Eaton	77	44	..	Shelburne	52	20	..
Effingham	138	61	..	Stark	50	71	2
Ellsworth	13	1	..	Stewartstown	201	95	..
Enfield	383	229	..	Stratford	141	208	..
Errol	54	27	..	Tamworth	420	130	..
Franconia	156	69	..	Thornton	128	114	..
Freedom	136	101	..	Tuftonboro	247	66	..
Gorham	457	563	..	Warren	185	112	..
Grafton	153	75	..	Waterville	5
Groton	24	23	..	Wentworth	85	82	..
Hanover	825	454	47	Wentworth's Loc.	10	7	..
Hart's Location	4	11	..	Whitefield	496	295	..
Haverhill	908	504	..	Wolfeboro	887	344	..
Hebron	50	18	..	Woodstock	197	187	..
Holderness	226	95	..				
				Totals ...	21851	16722	835

COUNCILOR DISTRICT No. 2	Dale, r	Fay, d	Sykes, f-1	COUNCILOR DISTRICT No. 2 <i>Concluded</i>	Dale, r	Fay, d	Sykes, f-1
Alton	441	197	1	Newington	111	73	..
Atkinson	139	28	..	Newmarket	294	674	2
Barnstead	238	212	2	Newton	294	93	3
Barrington	201	108	2	No. Hampton	323	74	..
Belmont	296	247	..	Northwood	327	131	..
Brentwood	175	44	..	Nottingham	140	62	1
Brookfield	70	15	..	Plaistow	449	211	3
Danville	169	18	..	Portsmouth—			
Deerfield	179	147	..	Ward 1	812	1073	..
Dover—				Ward 2	1362	993	1
Ward 1	748	782	5	Ward 3	675	753	..
Ward 2	605	969	5	Ward 4	500	389	2
Ward 3	754	402	..	Ward 5	227	257	..
Ward 4	857	828	..	Rochester			
Ward 5	71	420	3	Ward 1	301	284	2
Durham	479	102	19	Ward 2	421	380	..
East Kingston ..	159	50	..	Ward 3	270	374	..
Epping	303	401	..	Ward 4	196	740	..
Exeter	1671	813	4	Ward 5	463	382	..
Farmington	819	621	..	Ward 6	607	313	1
Fremont	230	38	..	Rollinsford	249	353	..
Gilford	270	108	..	Rye	426	157	..
Gilmanton	189	148	1	Sandown	97	32	..
Greenland	188	58	..	Seabrook	291	176	2
Hampstead	317	71	..	Somersworth—			
Hampton	777	197	..	Ward 1	117	330	1
Hampton Falls ..	226	28	..	Ward 2	151	340	..
Kensington	140	111	..	Ward 3	91	443	..
Kingston	342	99	..	Ward 4	49	749	..
Lee	112	81	..	Ward 5	43	324	..
Madbury	115	55	..	So. Hampton	66	21	..
Middleton	52	63	..	Strafford	249	77	1
Milton	397	203	..	Stratham	233	52	..
New Castle	131	102	1	Wakefield	391	250	..
New Durham	102	78	..				
Newfields	150	52	..	Totals	22337	18456	62

COUNCILOR DISTRICT No. 3	McAllister, r	Murray, d	COUNCILOR DISTRICT No. 3 <i>Concluded</i>	McAllister, r	Murray, d
Auburn	174	160	Ward 7	234	2066
Candia	290	119	Ward 8	1097	2450
Chester	312	34	Ward 9	546	1180
Derry	1335	888	Ward 10	1026	1030
Hooksett	410	418	Ward 11	517	1445
Londonderry	386	144	Ward 12	460	1400
Manchester—			Ward 13	563	1808
Ward 1	1333	652	Raymond	343	246
Ward 2	1572	1197	Salem	913	223
Ward 3	1267	1509	Windham	168	64
Ward 4	1066	1193			
Ward 5	265	1854	Totals	15483	22048
Ward 6	1206	1968			

COUNCILOR DISTRICT No. 4	Weston, r	Lucier, d	COUNCILOR DISTRICT No. 4 <i>Concluded</i>	Weston, r	Lucier, d
Alstead	189	77	Mont Vernon	116	25
Amherst	352	81	Nashua—		
Antrim	368	121	Ward 1	1334	767
Bedford	337	334	Ward 2	602	710
Bennington	161	91	Ward 3	118	1013
Brookline	129	92	Ward 4	276	706
Chesterfield	198	57	Ward 5	93	1179
Deering	78	68	Ward 6	288	1274
Dublin	170	60	Ward 7	342	1063
Fitzwilliam	214	74	Ward 8	585	1722
Francestown	146	31	Ward 9	81	985
Gilsum	95	48	Nelson	78	12
Goffstown	818	783	New Boston	257	67
Greenfield	115	60	New Ipswich	141	116
Greenville	134	452	Pelham	196	128
Hancock	209	69	Peterborough	725	573
Harrisville	104	113	Richmond	44	23
Hillsborough	609	298	Rindge	218	41
Hinsdale	370	250	Roxbury	23	..
Hollis	291	88	Sharon	13	3
Hudson	557	443	Stoddard	34	21
Jaffrey	545	514	Sullivan	66	15
Keene—			Surry	76	15
Ward 1	721	642	Swanzy	426	390
Ward 2	614	412	Temple	111	7
Ward 3	668	308	Troy	210	294
Ward 4	706	284	Walpole	443	515
Ward 5	443	531	Weare	419	260
Litchfield	93	32	Westmoreland	219	35
Lyndeborough	163	41	Wilton	423	422
Marlborough	344	262	Winchester	365	350
Marlow	81	65	Windsor	11	12
Mason	50	28			
Merrimack	293	151	Totals	19825	20205
Milford	1118	502			

COUNCILOR DISTRICT No. 5	Rolfe, r	Stanley, d	COUNCILOR DISTRICT No. 5 <i>Concluded</i>	Rolfe, r	Stanley, d
Acworth	131	37	Hopkinton	482	356
Allenstown	140	607	Laconia—		
Andover	296	247	Ward 1	375	253
Boscawen	326	249	Ward 2	398	861
Bow	149	142	Ward 3	244	111
Bradford	173	121	Ward 4	544	339
Canterbury	122	64	Ward 5	545	547
Center Harbor	121	50	Ward 6	719	391
Charlestown	460	226	Langdon	65	10
Chichester	196	107	Lempster	75	60
Claremont	2172	2272	Loudon	265	144
Concord—			Meredith	646	486
Ward 1	522	650	Newbury	122	64
Ward 2	233	163	New Hampton	242	135
Ward 3	337	169	New London	352	95
Ward 4	1262	794	Newport	1039	1026
Ward 5	904	393	Northfield	360	273
Ward 6	903	787	Pembroke	373	807
Ward 7	1399	1074	Pittsfield	494	483
Ward 8	240	556	Plainfield	261	114
Ward 9	358	531	Salisbury	120	68
Cornish	245	100	Sanbornton	224	65
Croydon	63	50	Springfield	102	47
Danbury	207	78	Sunapee	291	162
Dunbarton	158	61	Sutton	161	103
Epsom	180	131	Tilton	412	415
Franklin—			Unity	92	83
Ward 1	358	412	Warner	371	194
Ward 2	253	878	Washington	62	27
Ward 3	511	683	Webster	125	31
Goshen	91	45	Wilmot	142	61
Grantham	70	46			
Henniker	474	212	Totals	22933	19787
Hill	176	41			

SENATORIAL DISTRICT No. 1	Oleson, r	Kelley, d	Legassie, f-1	SENATORIAL DISTRICT No. 1 <i>Concluded</i>	Oleson, r	Kelley, d	Legassie, f-1
Berlin—				Milan	171	71	3
Ward 1	552	1148	173	Millsfield	5
Ward 2	677	898	134	Randolph	46	10	..
Ward 3	753	615	206	Shelburne	49	23	..
Ward 4	353	938	225	Wentworth's Location	11	6	..
Dummer	72	16	1	Totals	3219	4289	742
Errol	57	25	..				
Gorham	473	539	..				

SENATORIAL DISTRICT No. 2	Morris, Lula J. A., r	Whitcomb, d	SENATORIAL DISTRICT No. 2 <i>Concluded</i>	Morris, Lula J. A., r	Whitcomb, d
Bethlehem	220	187	Northumberland	443	587
Carroll	119	127	Pittsburg	117	97
Clarksville	36	35	Stark	66	55
Colebrook	483	320	Stewartstown	190	103
Columbia	99	53	Stratford	149	197
Dalton	84	145	Whitefield	508	288
Franconia	163	61	Totals	3819	2917
Jefferson	218	169			
Lancaster	924	491			

SENATORIAL DISTRICT No. 3	Eames, r	Burgault, d	SENATORIAL DISTRICT No. 3 <i>Concluded</i>	Eames, r	Burgault, d
Bath	153	152	Littleton	1428	915
Benton	28	32	Lyman	54	71
Campton	291	223	Monroe	122	27
Easton	17	23	Piermont	167	28
Haverhill	952	466	Plymouth	798	481
Holderness	216	88	Thornton	132	110
Landaff	82	101	Woodstock	207	181
Lincoln	169	306			
Lisbon	563	416	Totals	5379	3620

SENATORIAL DISTRICT No. 4	Simpson, r	Trask, d	SENATORIAL DISTRICT No. 4 <i>Concluded</i>	Simpson, r	Trask, d
Albany	27	44	Madison	178	64
Bartlett	313	261	Moultonborough	302	69
Brookfield	70	14	Ossipee	523	228
Chatham	45	42	Sandwich	258	117
Conway	1046	629	Tamworth	332	205
Eaton	70	48	Tuftonboro	239	64
Effingham	135	58	Wakefield	393	253
Freedom	127	106	Waterville	5	...
Hart's Location	4	11	Wolfboro	859	355
Jackson	109	53			
Livermore	1	7	Totals	5036	2628

SENATORIAL DISTRICT No. 5	Guyer, r	Tighe, d	SENATORIAL DISTRICT No. 5 <i>Concluded</i>	Guyer, r	Tighe, d
Alexandria	104	65	Hebron	51	18
Ashland	345	293	Lebanon	1427	1412
Bridgewater	54	20	Lyme	297	68
Bristol	488	169	New Hampton	240	132
Canaan	408	186	Orange	28	31
Dorchester	46	28	Orford	177	38
Ellsworth	13	1	Rumney	225	92
Enfield	397	229	Warren	186	106
Grafton	155	85	Wentworth	88	79
Groton	21	24			
Hanover	962	415	Totals	5712	3491

SENATORIAL DISTRICT No. 6	Stafford, r	Roberts, d	SENATORIAL DISTRICT No. 6 <i>Concluded</i>	Stafford, r	Roberts, d
Alton	449	204	Ward 3	270	98
Barnstead	244	211	Ward 4	589	324
Belmont	307	246	Ward 5	620	515
Center Harbor	115	62	Ward 6	772	374
Gilford	282	110	Meredith	635	532
Gilmanton	189	150	Sanbornton	215	74
Laconia—					
Ward 1	421	236	Totals	5895	3634
Ward 2	787	498			

SENATORIAL DISTRICT No. 7	Alexander, r	Matott, d	SENATORIAL DISTRICT No. 7 <i>Concluded</i>	Alexander, r	Matott, d
Andover	311	240	Ward 2	291	842
Boscawen	373	229	Ward 3	531	669
Canterbury	131	63	Hill	171	52
Concord—			New London	351	88
Ward 1	573	660	Northfield	357	273
Ward 2	265	130	Tilton	411	414
Danbury	206	78	Wilmot	142	60
Franklin—			Totals	4486	4195
Ward 1	373	397			

SENATORIAL DISTRICT No. 8	Hamlin, r	Condon, d	SENATORIAL DISTRICT No. 8 <i>Concluded</i>	Hamlin, r	Condon, d
Acworth	115	47	Newport	917	1238
Charlestown	455	255	Plainfield	257	121
Claremont	2319	2348	Springfield	94	58
Cornish	250	108	Sunapee	245	239
Croydon	56	61	Unity	89	95
Goshen	61	84	Washington	50	44
Grantham	69	47	Totals	5098	4841
Langdon	61	15			
Lempster	60	81			

SENATORIAL DISTRICT No. 9	Freeman, r	Colburn, d	SENATORIAL DISTRICT No. 9 <i>Concluded</i>		
			Freeman, r	Colburn, d	
Antrim	352	119	Hopkinton	479	354
Bradford	149	156	Newbury	95	94
Concord—			Salisbury	121	67
Ward 3	347	155	Sutton	146	124
Ward 7	1510	952	Warner	352	218
Deering	80	64	Webster	125	31
Francestown	138	33	Windsor	12	11
Henniker	475	211			
Hillsborough	609	294	Totals	4990	2883

SENATORIAL DISTRICT No. 10	Hanson, r	Prentiss, d	SENATORIAL DISTRICT No. 10 <i>Concluded</i>		
			Hanson, r	Prentiss, d	
Alstead	190	86	Nelson	77	13
Chesterfield	195	62	Roxbury	25	..
Gilsum	107	48	Stoddard	32	22
Keene—			Sullivan	65	15
Ward 1	705	647	Surry	76	17
Ward 2	614	412	Walpole	440	554
Ward 3	669	311	Westmoreland	215	41
Ward 4	704	284			
Ward 5	451	530	Totals	4646	3108
Marlow	81	66			

SENATORIAL DISTRICT No. 11	Randal, r	Kellom, d	SENATORIAL DISTRICT No. 11 <i>Concluded</i>	Randal, r	Kellom, d
Bennington	151	86	Richmond	40	33
Dublin	159	53	Rindge	223	36
Fitzwilliam	229	76	Sharon	13	3
Hancock	179	77	Swanzy	415	403
Harrisville	97	112	Troy	256	282
Hinsdale	375	256	Winchester	357	395
Jaffrey	557	496			
Marlborough	340	263			
Peterborough	713	563			
			Totals	4104	3134

SENATORIAL DISTRICT No. 12	Heald, r	Doyle, d	SENATORIAL DISTRICT No. 12 <i>Concluded</i>	Heald, r	Doyle, d
Amherst	338	81	Mont Vernon	113	26
Brookline	128	91	Nashua—		
Greenfield	109	60	Ward 1	1398	666
Greenville	171	415	Ward 2	623	663
Hollis	313	70	New Ipswich	163	109
Lyndeborough	167	36	Temple	122	6
Mason	64	31	Wilton	489	400
Merrimack	295	138			
Milford	1064	478	Totals	5557	3270

SENATORIAL DISTRICT No. 13	Hills, r	Burque, d	SENATORIAL DISTRICT No. 13 <i>Concluded</i>	Hills, r	Burque, d
Nashua—			Ward 7	365	991
Ward 3	127	970	Ward 8	620	1634
Ward 4	298	656	Ward 9	103	948
Ward 5	114	1126	Totals	1906	7579
Ward 6	279	1254			

SENATORIAL DISTRICT No. 14	Buffum, r	Eastman, d	SENATORIAL DISTRICT No. 14 <i>Concluded</i>	Buffum, r	Eastman, d
Allenstown	159	591	Loudon	263	142
Bedford	327	335	New Boston	234	105
Bow	207	132	Pembroke	389	783
Chichester	195	105	Pittsfield	480	493
Dunbarton	200	43	Weare	351	365
Epsom	180	134	Totals	4203	4449
Goffstown	818	802			
Hooksett	400	419			

SENATORIAL DISTRICT No. 15	Blood, r	Haskell, d	SENATORIAL DISTRICT No. 15 <i>Concluded</i>	Blood, r	Haskell, d
Concord—			Ward 8	274	550
Ward 4	1305	764	Ward 9	366	557
Ward 5	943	334	Totals	3853	2957
Ward 6	965	752			

SENATORIAL DISTRICT No. 16	Wilson, r	Kirby, d	SENATORIAL DISTRICT No. 16 <i>Concluded</i>	Wilson, r	Kirby, d
Manchester—			Ward 9	545	1150
Ward 1	1330	655	Totals	3413	3000
Ward 2	1538	1195			

SENATORIAL DISTRICT No. 17	Sander, r	Mahoney, d	SENATORIAL DISTRICT No. 17 <i>Concluded</i>	Sander, r	Mahoney, d
Manchester—			Ward 10	857	1115
Ward 3	1250	1459	Totals	3139	3738
Ward 4	1032	1164			

SENATORIAL DISTRICT No. 18	Irving, r	Moran, d	SENATORIAL DISTRICT No. 18 <i>Concluded</i>	Irving, r	Moran, d
Manchester—			Ward 11	392	1475
Ward 5	239	1833			
Ward 7	185	2051	Totals	1881	7821
Ward 8	1065	2462			

SENATORIAL DISTRICT No. 19	Provencher, r	Daniel, d	Remillard, ind	SENATORIAL DISTRICT No. 19 <i>Concluded</i>	Provencher, r	Daniel, d	Remillard, ind
Ward 12	592	1226	76	Ward 13	763	1640	80
				Totals	1355	2866	156

SENATORIAL DISTRICT No. 20	Snow, r	Doe, d	SENATORIAL DISTRICT No. 20 <i>Concluded</i>	Snow, r	Doe, d
Farmington	852	611	Ward 6	579	375
Middleton	56	64	Somersworth—		
Milton	401	224	Ward 1	115	340
New Durham	103	78	Ward 2	136	364
Rochester—			Ward 3	85	456
Ward 1	307	302	Ward 4	61	758
Ward 2	424	419	Ward 5	49	326
Ward 3	277	383	Strafford	256	85
Ward 4	220	741	Totals	4355	5977
Ward 5	434	451			

SENATORIAL DISTRICT No. 21	Neal, r	Calef, d	Carroll, f-l	SENATORIAL DISTRICT No. 21 <i>Concluded</i>			
				Neal, r	Calef, d	Carroll, f-l	
Barrington	111	221	2	Durham	370	237	16
Dover—				Lee	47	161	..
Ward 1	681	933	4	Madbury	78	110	..
Ward 2	602	1034	3	Rollinsford	230	380	..
Ward 3	732	467	4				
Ward 4	796	959	..				
Ward 5	72	432	2	Totals	3719	4934	31

SENATORIAL DISTRICT No. 22	Cole, r	McCauley, d	SENATORIAL DISTRICT No. 22 <i>Concluded</i>		
			Cole, r	McCauley, d	
Auburn	196	157	Northwood	311	134
Candia	295	122	Nottingham	143	61
Chester	316	36	Pelham	230	108
Deerfield	182	146	Raymond	350	238
Derry	1587	818	Salem	965	226
Hudson	593	378	Windham	210	69
Litchfield	95	32			
Londonderry	376	175			
Manchester—					
Ward 6	1172	1829	Totals	7021	4529

SENATORIAL DISTRICT No. 23	Conner, r	Dickinson, d	SENATORIAL DISTRICT No. 23 <i>Concluded</i>	Conner, r	Dickinson, d
Atkinson	137	34	Kingston	341	102
Brentwood	165	48	Newfields	152	51
Danville	170	20	Newton	291	96
East Kingston	158	52	North Hampton	315	72
Epping	307	402	Plaistow	447	213
Exeter	1661	849	Sandown	99	34
Fremont	229	38	Seabrook	276	188
Hampstead	320	70	South Hampton	62	24
Hampton	774	191			
Hampton Falls	222	30			
Kensington	134	128	Totals	6260	2642

SENATORIAL DISTRICT No. 24	Allen, r	Pickering, d	SENATORIAL DISTRICT No. 24 <i>Concluded</i>	Allen, r	Pickering, d
Greenland	178	66	Ward 3	617	702
New Castle	112	117	Ward 4	459	393
Newington	74	115	Ward 5	206	253
Newmarket	294	678	Rye	397	177
Portsmouth—			Stratham	224	52
Ward 1	762	1062			
Ward 2	1329	970	Totals	4652	4585

ROCKINGHAM COUNTY	SHERIFF		SOLICITOR		TREASURER		REGISTER OF DEEDS	
	Frink, r	Call, d	Wheeler, r	Marvin, d	Stockbridge, r	Holmer, d	Green, r	Guptill, d
Atkinson	141	35	163	34	143	28	149	28
Auburn	186	147	172	144	168	148	180	151
Brentwood	185	46	191	43	187	45	185	46
Candia	318	120	293	117	291	118	291	134
Chester	314	34	313	32	311	32	315	34
Danville	177	18	187	15	176	15	182	17
Deerfield	194	147	198	139	189	141	194	146
Derry	1370	919	1471	774	1377	815	1417	810
East Kingston	166	50	168	48	163	48	170	46
Epping	323	401	338	380	323	392	316	408
Exeter	1644	888	1868	741	1799	781	1841	741
Fremont	246	39	238	36	237	39	234	41
Greenland	204	53	181	66	185	53	185	64
Hampstead	334	77	337	69	323	72	335	71
Hampton	769	232	823	163	803	179	818	175
Hampton Falls	225	31	225	29	227	29	228	27
Kensington	141	126	147	116	147	116	147	118
Kingston	365	95	373	91	362	95	369	95
Londonderry	371	164	380	148	378	147	389	148
New Castle	116	113	108	123	112	114	116	113
Newfields	155	52	159	48	163	47	159	48
Newington	123	66	98	81	105	71	106	71
Newmarket	305	678	301	672	315	666	301	673
Newton	301	93	309	93	301	88	309	91
North Hampton	322	84	312	77	325	66	323	70
Northwood	343	132	324	133	323	132	335	127
Nottingham	144	62	149	59	146	59	149	63
Plaistow	463	208	480	202	458	206	468	206
Portsmouth—								
Ward 1	797	1104	690	1120	739	1038	761	1026
Ward 2	1280	1079	1202	1084	1284	957	1305	963
Ward 3	596	790	537	759	570	710	588	705
Ward 4	436	446	431	438	451	399	454	401
Ward 5	193	286	184	267	201	242	203	243
Raymond	363	239	352	238	349	238	327	289
Rye	387	200	371	197	396	168	400	167
Salem	928	235	922	213	919	210	936	213
Sandown	101	31	102	30	101	30	101	32
Seabrook	341	200	313	185	301	169	316	184
South Hampton	65	23	67	23	64	23	68	20
Stratham	231	57	236	53	239	52	243	51
Windham	185	67	180	58	177	60	190	67
Totals	15848	9867	15893	9338	15828	9038	16103	9123

ROCKINGHAM COUNTY	REGISTER OF PROBATE		COMMISSIONERS					
	Nay, r	Carberry, d	Currier, r	Foss, r	Marston, r	Cassidy, d	Sargeant, d	Yeaton, d
Atkinson	137	30	142	134	131	28	28	26
Auburn	169	145	169	159	160	152	168	149
Brentwood	181	42	189	185	181	43	42	44
Candia	294	114	287	275	281	119	164	116
Chester	314	32	308	308	306	35	33	32
Danville	173	17	194	177	169	18	17	16
Deerfield.....	192	141	188	187	178	136	146	140
Derry	1401	776	1475	1316	1293	1027	765	753
East Kingston	163	51	175	192	171	37	38	41
Epping	321	387	327	330	321	384	391	387
Exeter	1791	769	1701	1789	1727	762	747	785
Fremont	231	40	243	240	236	37	37	35
Greenland	188	58	185	182	188	58	56	56
Hampstead	323	69	349	316	314	67	67	68
Hampton	781	208	785	768	830	177	179	179
Hampton Falls	232	26	228	228	229	26	26	28
Kensington	143	117	145	150	151	113	115	112
Kingston	359	92	389	380	355	83	85	84
Londonderry	378	145	370	367	365	167	157	149
New Castle	113	116	116	115	110	114	115	114
Newfields	157	48	157	162	158	47	47	47
Newington	104	73	109	104	111	73	75	72
Newmarket	303	667	297	294	293	673	672	670
Newton	301	89	314	300	289	92	87	90
North Hampton	314	83	321	323	349	62	63	59
Northwood	327	126	319	320	321	126	126	124
Nottingham	149	59	149	145	143	57	58	56
Plaistow	457	200	499	458	450	197	197	194
Portsmouth—								
Ward 1	717	1070	715	702	742	1041	1039	1020
Ward 2	1271	1002	1259	1243	1260	972	968	957
Ward 3	551	735	559	562	584	687	705	696
Ward 4	454	411	451	453	456	394	395	392
Ward 5	199	250	198	198	205	245	245	239
Raymond	354	234	361	338	341	232	249	237
Rye	399	178	393	391	411	160	165	159
Salem	923	212	912	905	896	218	203	205
Sandown	101	31	107	98	95	30	20	26
Seabrook	291	184	295	295	352	174	178	185
South Hampton	65	20	69	73	64	18	19	19
Stratham	229	53	230	225	234	50	50	51
Windham	183	54	170	159	153	89	54	52
Totals	15733	9154	15849	15546	15603	9220	8991	8864

STRAFFORD COUNTY	SHERIFF		SOLICI- TOR		TREAS- URER			REGISTER OF DEEDS		
	Cotton, C. R., r	Scruton, d	Hall, r	McGreal, d	Bliss, r	Felker, d	Matson, f-l	Greenfield, r	Morin, d	Carroll, f-l
Barrington	253	88	210	114	196	124	2	173	151	2
Dover—										
Ward 1	680	949	752	825	825	738	5	655	828	4
Ward 2	529	1134	637	973	699	889	4	576	1030	4
Ward 3	701	489	976	414	907	367	..	717	453	..
Ward 4	790	983	861	850	943	753	..	792	906	..
Ward 5	73	446	73	428	82	408	2	65	438	2
Durham	497	121	471	118	493	105	15	451	144	15
Farmington	886	699	915	604	802	640	..	814	643	1
Lee	134	74	121	77	129	68	..	108	80	..
Madbury	113	64	111	61	112	68	..	108	62	..
Middleton	55	66	58	62	52	65	..	54	65	..
Milton	461	196	419	210	378	222	..	378	222	..
New Durham ...	120	68	103	77	100	77	..	105	76	..
Rochester—										
Ward 1	447	197	319	285	286	322	1	288	334	2
Ward 2	548	330	447	398	384	451	..	386	466	..
Ward 3	369	260	266	390	252	429	..	237	434	..
Ward 4	381	615	212	743	172	782	..	157	796	..
Ward 5	611	310	485	398	373	503	..	375	519	..
Ward 6	733	279	614	341	520	420	..	502	454	..
Rollinsford	233	384	242	374	258	374	..	234	367	..
Somersworth—										
Ward 1	124	326	118	330	120	325	1	109	337	1
Ward 2	149	342	139	357	148	339	..	125	386	..
Ward 3	103	443	99	454	90	446	..	84	468	..
Ward 4	83	733	79	746	49	747	..	86	750	..
Ward 5	55	322	53	326	40	330	..	49	343	..
Strafford	297	66	263	79	244	91	..	241	95	1
Totals	9425	9984	9043	10034	8654	10083	30	7869	10847	32

STRAFFORD COUNTY	REGISTER OF PROBATE			COMMISSIONERS						
	McDaniel, r	Waldron, d	Cotton, C. A., f-l	Davis, r	Emerson, r	Lucas, r	Foss, d	Leighton, d	Nadeau, d	Roberts, f-l
Barrington	196	124	2	245	188	173	163	116	84	2
Dover—										
Ward 1	551	1051	5	768	691	829	812	750	778	3
Ward 2	496	1144	3	638	619	758	950	911	861	2
Ward 3	643	542	..	755	748	829	409	377	345	..
Ward 4	709	1069	..	866	853	1060	803	755	707	..
Ward 5	67	443	2	83	67	140	407	408	377	2
Durham	427	160	16	468	454	465	145	137	112	19
Farmington	768	672	..	831	710	725	714	866	649	1
Lee	108	96	..	124	116	118	82	77	69	..
Madbury	94	81	..	128	109	107	73	61	42	..
Middleton	50	65	..	55	50	45	66	66	63	..
Milton	370	246	..	343	375	367	276	267	198	..
New Durham ..	92	87	..	87	100	97	93	86	73	..
Rochester—										
Ward 1	271	322	2	283	311	291	311	280	270	31
Ward 2	369	445	..	386	510	412	456	329	345	..
Ward 3	237	413	..	299	278	240	413	371	364	1
Ward 4	166	775	..	179	270	195	765	703	730	..
Ward 5	371	490	..	395	492	412	497	402	402	..
Ward 6	502	423	..	539	637	540	441	321	304	..
Rollinsford ..	198	410	..	237	254	284	374	355	305	..
Somersworth—										
Ward 1	117	329	1	118	119	122	333	326	316	1
Ward 2	136	359	..	133	145	157	358	349	332	..
Ward 3	89	449	..	89	87	100	453	445	442	..
Ward 4	45	761	..	74	68	96	738	733	634	..
Ward 5	36	332	..	38	47	51	331	329	330	..
Strafford	243	90	..	244	243	254	114	87	75	..
Totals	7352	11378	31	8405	8541	8867	10577	9907	9207	62

BELKNAP COUNTY	SHERIFF		SOLICI- TOR		TREAS- URER		REGISTER OF DEEDS	
	Elliott, r	Sanborn, d	Wescott, r	Normandin, F. A., d	Hayford, r	Smith, d	Sanborn, Eliz. H., r	Sleeper, d
Alton	466	203	447	202	449	200	475	190
Barnstead	248	209	244	210	238	218	250	209
Belmont	329	245	304	263	308	246	316	243
Center Harbor	133	47	121	51	122	49	129	47
Gilford	304	101	284	118	281	109	297	105
Gilmanton	208	141	197	148	196	149	211	140
Laconia—								
Ward 1	459	214	393	276	415	230	440	218
Ward 2	574	727	362	936	460	807	479	794
Ward 3	282	90	245	118	262	101	273	96
Ward 4	616	296	555	362	578	326	598	309
Ward 5	670	466	555	587	606	517	619	505
Ward 6	836	339	728	426	773	372	785	372
Meredith	689	474	651	503	652	491	683	474
New Hampton	248	135	244	140	240	135	255	132
Sanbornton	226	68	217	61	215	71	228	65
Tilton	398	442	400	432	388	446	412	429
Totals	6686	4197	5947	4833	6183	4467	6450	4328

BELKNAP COUNTY	REGISTER OF PROBATE		COMMISSIONERS					
	Stafford, r	Blaisdell, d	1st Dist.		2nd Dist.		3rd Dist.	
			Morrison, r	Doherty, d	Smith, r	Neal, d	Friend, r	Rollins, d
Alton	450	204	458	194	447	208	355	323
Barnstead	244	214	245	214	238	216	236	219
Belmont	311	246	297	263	295	258	289	278
Center Harbor	121	52	125	47	122	57	111	57
Gilford	295	107	280	114	270	121	239	156
Gilmanton	198	147	211	138	186	160	166	181
Laconia—								
Ward 1	432	234	410	240	407	244	377	272
Ward 2	483	792	432	851	425	843	398	873
Ward 3	268	95	258	111	259	106	242	122
Ward 4	595	309	552	360	539	355	536	366
Ward 5	636	500	580	563	592	538	564	566
Ward 6	774	366	761	400	762	395	708	438
Meredith	708	443	656	484	653	527	632	511
New Hampton	244	136	247	132	235	147	233	145
Sanbornton	220	67	229	61	206	83	205	77
Tilton	411	414	416	414	403	421	397	421
Totals	6390	4326	6157	4586	6039	4679	5688	5005

CARROLL COUNTY	SHERIFF		SOLICI- TOR		TREAS- URER		REGISTER OF DEEDS	
	Welch, r	Savard, d	Kenison, r	Rasquin, d	Smith, r	Randall, d	Carter, r	Hutchins, d
Albany	19	57	30	42	26	52	26	40
Bartlett	302	285	358	212	309	257	345	218
Brookfield	63	27	75	14	71	14	74	15
Chatham	47	41	52	36	44	43	51	36
Conway	951	771	1164	527	1020	681	1124	552
Eaton	76	54	72	50	74	46	75	45
Effingham	135	77	140	61	138	55	143	57
Freedom	132	111	124	118	133	99	140	97
Hart's Location	3	12	4	11	4	11	4	11
Jackson	103	69	127	42	115	52	119	44
Madison	187	60	184	59	183	61	186	58
Moultonborough	318	59	316	58	319	59	319	62
Ossipee	529	278	557	221	514	236	560	220
Sandwich	344	95	291	78	280	88	305	76
Tamworth	437	145	397	116	374	133	393	113
Tuftonboro	218	101	251	63	235	69	244	69
Wakefield	365	302	398	251	387	258	399	251
Wolfeboro	807	456	890	339	854	359	845	388
Totals	5036	3000	5430	2298	5080	2573	5352	2352

CARROLL COUNTY	REGISTER OF PROBATE		COMMISSIONERS					
	Smart, r	Meloon, d	Ederly, r	Garland, r	Weeks, r	Godfrey, d	Hodgdon, d	Torsey, d
Albany	26	46	27	26	27	44	44	43
Bartlett	328	237	326	339	332	233	223	224
Brookfield	72	16	72	71	75	17	15	15
Chatham	48	37	47	53	49	39	33	36
Conway	1096	577	1102	1117	1111	568	559	543
Eaton	75	47	69	80	76	49	41	43
Effingham	134	67	134	136	145	62	56	55
Freedom	131	105	138	135	140	99	92	92
Hart's Location	4	11	4	4	4	11	11	11
Jackson	120	44	116	119	118	45	44	42
Madison	183	61	178	178	179	62	61	62
Moultonborough	321	57	329	312	304	57	59	66
Ossipee	550	244	537	525	539	233	239	228
Sandwich	292	85	292	267	241	83	88	145
Tamworth	387	120	375	376	370	131	114	128
Tuftonboro	235	74	252	230	235	70	79	63
Wakefield	392	258	396	387	408	258	256	249
Wolfeforo	862	363	894	851	862	360	366	341
Totals	5256	2449	5288	5206	5215	2421	2380	2386

MERRIMACK COUNTY	SHERIFF		SOLICITOR		TREASURER		REGIS. OF DEEDS
	Wooster, r	Dwyer, d	Colby, r	Craig, d	Shaw, r	Fowle, d	Crowley, Kath. A., r and d
Allentown	193	565	143	612	141	611	916
Andover	295	251	304	262	294	252	535
Boscawen	333	259	344	242	336	230	583
Bow	225	127	212	135	211	121	335
Bradford	176	122	158	135	176	114	297
Canterbury	129	69	117	71	132	60	192
Chichester	197	109	199	103	211	103	303
Concord—							
Ward 1	593	621	534	652	522	632	1185
Ward 2	275	139	253	145	257	134	401
Ward 3	364	165	352	161	350	149	512
Ward 4	1335	778	1290	760	1293	694	2094
Ward 5	1980	333	942	338	953	298	1290
Ward 6	1004	749	952	755	968	699	1725
Ward 7	1437	1113	1429	1069	1437	977	2487
Ward 8	375	473	272	505	303	494	821
Ward 9	497	441	388	481	385	456	892
Danbury	207	79	207	80	207	78	286
Dunbarton	177	55	153	69	163	55	221
Epsom	184	130	183	130	189	125	310
Franklin—							
Ward 1	377	401	380	403	363	404	777
Ward 2	271	880	267	875	256	877	1130
Ward 3	527	681	524	676	512	670	1195
Henniker	479	213	457	226	471	211	684
Hill	178	47	171	50	174	44	221
Hooksett	430	399	415	408	408	398	809
Hopkinton	470	375	486	359	491	338	844
Loudon	281	148	272	142	284	143	421
Newbury	125	61	115	70	132	56	186
New London	358	89	355	92	353	91	448
Northfield	356	280	358	275	359	276	637
Pembroke	402	778	380	789	382	791	1175
Pittsfield	495	484	497	486	452	562	976
Salisbury	121	71	123	70	120	68	191
Sutton	163	105	159	110	164	102	272
Warner	380	191	375	192	380	186	570
Webster	131	31	128	30	129	24	154
Wilnot	138	66	141	64	145	59	207
Totals	14658	11878	14035	12022	14103	11582	26282

MERRIMACK COUNTY	REGISTER OF PROBATE		COMMISSIONERS					
	Keeler, r	Jordan, d	Britton, r	Gilley, r	Philbrick, r	Cavanaugh, d	Garneau, d	Steele, d
Allenstown	142	611	137	133	133	612	612	612
Andover	299	254	299	298	295	250	254	248
Boscawen	354	223	341	345	351	234	229	221
Bow	214	122	229	229	234	113	112	111
Bradford	186	109	189	188	189	106	103	104
Canterbury	130	58	128	125	125	64	65	64
Chichester	204	100	214	212	204	96	95	103
Concord—								
Ward 1	556	617	551	529	522	631	628	618
Ward 2	269	127	288	277	280	123	113	120
Ward 3	359	152	373	352	355	144	140	140
Ward 4	1382	673	1363	1342	1333	683	646	650
Ward 5	1015	279	997	974	982	285	274	271
Ward 6	1040	683	1025	1013	1040	693	682	669
Ward 7	1543	950	1529	1518	1518	947	926	910
Ward 8	311	498	319	308	324	497	478	481
Ward 9	418	478	428	394	410	455	444	438
Danbury	207	78	215	205	201	75	78	76
Dunbarton	169	51	173	175	168	50	51	50
Epsom	181	125	191	183	182	122	124	134
Franklin—								
Ward 1	373	401	370	350	354	399	431	407
Ward 2	262	869	256	239	247	873	918	881
Ward 3	526	667	522	485	503	669	723	673
Henniker	476	208	475	474	469	207	209	208
Hill	175	44	178	179	174	43	42	44
Hooksett	407	402	398	396	384	406	402	407
Hopkinton	501	336	499	494	496	333	332	331
Loudon	286	134	291	286	276	131	124	140
Newbury	125	59	130	128	131	54	56	53
New London	358	86	364	360	383	86	81	82
Northfield	360	272	362	356	363	271	277	271
Pembroke	389	783	392	381	374	783	783	784
Pittsfield	511	473	506	504	490	477	472	486
Salisbury	125	64	113	120	119	75	73	72
Sutton	170	99	172	164	171	99	101	98
Warner	385	186	388	387	381	184	182	181
Webster	130	24	129	134	126	24	26	26
Wilmot	145	60	146	146	145	56	56	58
Totals	14683	11355	14680	14383	14432	11350	11342	11222

HILLSBOROUGH COUNTY	SHERIFF		SOLICI- TOR		TREAS- URER		REGISTER OF DEEDS	
	Rheault, r	O'Dowd, d	Thorp, r	Broderick, d	Whitney, r	Sheehan, d	Clough, r	Corriveau, d
Amherst	285	131	319	88	318	89	323	82
Antrim	331	142	344	123	342	123	345	123
Bedford	303	405	342	332	340	339	358	298
Bennington	148	99	148	90	151	91	151	88
Brookline	126	94	124	89	125	91	129	88
Deering	73	72	78	67	80	63	80	63
Francestown	118	62	133	36	138	34	137	33
Goffstown	749	870	846	763	849	749	843	752
Greenfield	101	69	104	63	104	63	108	61
Greenville	142	445	137	448	140	441	137	448
Hancock	157	103	171	79	171	86	177	79
Hillsborough	575	329	601	296	602	293	609	288
Hollis	243	134	290	73	304	62	303	74
Hudson	536	440	567	389	609	368	590	411
Litchfield	84	42	86	39	92	34	95	32
Lyndeborough	123	78	150	44	145	45	153	41
Manchester—								
Ward 1	1154	843	1282	686	1279	677	1294	630
Ward 2	1328	1475	1465	1255	1435	1250	1490	1173
Ward 3	1120	1659	1215	1530	1166	1525	1225	1422
Ward 4	867	1376	1016	1223	986	1215	1049	1069
Ward 5	242	1903	236	1881	219	1868	228	1818
Ward 6	985	2161	1091	1969	1063	1964	1145	1775
Ward 7	328	2026	190	2026	210	2030	181	2001
Ward 8	1141	2512	1073	2416	1014	2416	972	2397
Ward 9	468	1276	514	1178	503	1197	531	1141
Ward 10	668	1387	857	1129	756	1206	849	1088
Ward 11	357	1637	397	1505	344	1558	393	1442
Ward 12	810	1153	442	1418	442	1427	309	1599
Ward 13	1046	1496	612	1773	565	1791	336	2088
Mason	43	50	55	32	56	29	58	28
Merrimack	247	196	286	131	293	136	312	129
Milford	940	614	1008	483	1012	490	1028	461
Mont Vernon	100	38	110	25	112	22	113	23
Nashua—								
Ward 1	1284	725	1367	598	1511	551	1472	595
Ward 2	601	695	621	613	710	571	664	634
Ward 3	154	929	135	924	188	890	135	978
Ward 4	242	691	256	647	334	665	339	627
Ward 5	111	1121	100	1088	158	1053	149	1102
Ward 6	318	1191	292	1162	386	1119	330	1219
Ward 7	361	978	347	947	457	894	407	972
Ward 8	628	1519	596	1455	780	1358	706	1583
Ward 9	141	891	110	896	158	856	122	929
New Boston	219	125	256	65	253	61	256	63
New Ipswich	145	112	141	112	153	111	153	110
Pelham	184	149	182	138	204	113	204	122
Peterborough	668	619	694	579	699	577	715	562
Sharon	13	3	13	3	13	3	13	3
Temple	93	25	106	7	109	6	109	6
Weare	387	303	422	247	428	245	426	244
Wilton	371	501	407	434	405	442	416	423
Windsor	9	14	10	11	9	14	11	12
Totals	21867	35908	22344	33605	22920	33301	22678	33429

HILLSBOROUGH COUNTY	REGISTER OF PROBATE		COMMISSIONERS					
			1st Dist.		2nd Dist.		3rd Dist.	
			Bisson, r	Boisclair, d	Gelinas, r	Gingras, d	Francoeur, r	Bouthillier, d
Amherst	309	82	309	87	309	85	322	88
Antrim	343	123	340	125	340	124	344	122
Bedford	342	320	333	351	335	308	342	327
Bennington	148	89	150	91	149	88	149	89
Brookline	125	89	123	89	121	88	122	93
Deering	78	65	75	66	74	65	76	65
Francestown	132	34	124	39	128	32	128	38
Goffstown	823	766	798	799	812	756	825	765
Greenfield	106	62	105	61	103	63	105	63
Greenville	140	445	141	443	145	440	144	441
Hancock	166	86	169	84	166	85	171	82
Hillsborough	600	291	596	294	597	290	597	296
Hollis	284	75	278	79	274	72	264	124
Hudson	545	422	553	412	554	407	585	397
Litchfield	90	32	88	36	88	36	93	32
Lyndeborough	143	46	146	46	144	43	146	54
Manchester—								
Ward 1	1266	664	1260	678	1275	610	1279	637
Ward 2	1413	1239	1421	1271	1427	1139	1436	1192
Ward 3	1181	1486	1170	1548	1184	1381	1176	1460
Ward 4	988	1132	983	1197	982	1061	984	1151
Ward 5	232	1828	254	1854	225	1795	219	1817
Ward 6	1059	1887	1079	1945	1042	1770	1048	1870
Ward 7	184	2011	312	1986	191	1976	172	1971
Ward 8	978	2312	1192	2215	1005	2264	1008	2306
Ward 9	482	1177	509	1207	492	1132	496	1161
Ward 10	754	1260	806	1307	747	1097	750	1254
Ward 11	363	1486	361	1583	343	1449	341	1502
Ward 12	373	1544	577	1359	451	1424	424	1399
Ward 13	481	1996	740	1753	621	1771	569	1756
Mason	55	28	54	31	54	33	54	37
Merrimack	279	140	274	138	276	132	287	135
Milford	997	476	997	483	997	464	992	601
Mont Vernon	109	24	107	25	107	24	113	25
Nashua—								
Ward 1	1325	622	1338	578	1373	580	1416	586
Ward 2	595	641	610	610	742	559	633	610
Ward 3	126	940	155	889	217	915	147	911
Ward 4	257	637	255	622	309	623	306	654
Ward 5	106	1098	108	1072	119	1121	113	1068
Ward 6	273	1197	291	1159	317	1215	296	1162
Ward 7	332	962	344	927	377	933	373	922
Ward 8	564	1530	594	1448	622	1573	627	1427
Ward 9	111	912	111	894	116	933	111	890
New Boston	248	66	252	74	249	68	247	78
New Ipswich	149	114	148	115	148	111	148	117
Pelham	207	112	196	120	206	112	200	114
Peterborough	703	575	703	569	702	565	696	580
Sharon	13	3	13	3	13	3	13	3
Temple	104	8	103	8	102	7	105	10
Weare	415	245	425	243	418	245	415	250
Wilton	404	432	398	436	399	422	378	529
Windsor	11	12	11	12	10	13	11	13
Totals	21511	33823	22479	33461	22197	32502	21996	33274

CHESHIRE COUNTY	SHERIFF		TREASURER		SOLICITOR		REGISTER OF DEEDS	
	Bennett, r	Menter, d	Goodnow, r	Sullivan, d	Page, r	Young, d	Chaplin, r	Waling, d
Alstead	196	81	190	80	186	78	191	77
Chesterfield	214	62	194	68	194	60	201	60
Dublin	164	64	156	64	164	62	160	63
Fitzwilliam	219	87	227	74	220	74	240	71
Gilsum	94	60	97	52	99	47	99	49
Harrisville	103	114	108	107	109	105	105	106
Hindsdale	377	257	376	249	376	256	382	241
Jaffrey	560	498	556	511	546	503	548	499
Keene—								
Ward 1	719	684	723	659	731	621	718	649
Ward 2	613	427	623	411	630	389	618	413
Ward 3	686	330	698	308	701	292	682	310
Ward 4	715	299	712	287	720	270	715	287
Ward 5	464	539	450	540	462	517	455	535
Marlborough	327	281	345	257	345	257	342	260
Marlow	85	64	76	68	77	64	81	65
Nelson	75	18	79	13	79	13	80	14
Richmond	47	28	48	23	48	23	51	21
Rindge	215	49	219	41	218	41	218	29
Roxbury	16	8	24	..	23	..	22	1
Stoddard	33	21	34	21	33	21	33	21
Sullivan	70	14	67	16	65	16	67	14
Surry	82	14	78	17	76	16	82	14
Swanzy	439	415	441	378	439	372	447	374
Troy	227	289	220	295	215	292	223	288
Walpole	471	500	454	505	454	505	454	503
Westmoreland	230	36	222	39	222	36	224	33
Winchester	401	337	372	347	371	349	388	325
Totals	7842	5576	7789	5430	7803	5279	7826	5322

CHESHIRE COUNTY	REGISTER OF PROBATE		COMMISSIONERS					
	Gee, Ella F., r	Winn, d	Burbank, r	Ramsay, r	Swan, r	Brackett, d	Bullock, d	McCushing, d
Alstead	197	74	168	199	190	109	75	75
Chesterfield	205	58	200	196	191	62	56	63
Dublin	165	62	158	157	156	68	64	66
Fitzwilliam	227	73	217	214	217	73	74	71
Gilsum	102	47	95	101	104	48	47	48
Harrisville	100	117	105	104	96	106	114	105
Hindsdale	379	247	367	369	377	249	249	242
Jaffrey	573	488	531	520	526	508	498	496
Keene—								
Ward 1	731	642	712	694	703	640	637	657
Ward 2	625	400	618	608	611	396	399	409
Ward 3	702	296	672	665	676	306	302	326
Ward 4	727	274	706	691	699	289	290	293
Ward 5	456	522	441	442	437	537	524	543
Marlborough	342	258	338	336	333	258	256	261
Marlow	83	63	73	79	77	70	64	65
Nelson	81	13	78	78	76	13	13	14
Richmond	51	21	53	43	47	20	33	21
Rindge	224	39	209	212	216	43	39	39
Roxbury	23	..	22	22	19	1	1	4
Stoddard	33	21	33	33	34	21	21	21
Sullivan	66	15	65	63	63	17	16	15
Surry	81	13	77	78	76	16	14	15
Swanzy	452	366	437	422	426	375	397	384
Troy	222	293	214	213	214	295	295	291
Walpole	458	502	427	505	440	532	486	501
Westmoreland	225	34	217	227	222	38	33	33
Winchester	389	331	400	346	378	335	388	332
Totals	7919	5269	7633	7617	7604	5425	5385	5390

SULLIVAN COUNTY	SHERIFF		SOLICIT- TOR		TREAS- URER		REGISTER OF DEEDS
	Monta, r	Savoie, d	Leahy, r	Nolin, d	Sargent, r	Ayers, d	Barton, r and d
Acworth	124	34	115	37	126	38	163
Charlestown	497	224	459	248	474	221	705
Claremont	2593	2202	2254	2444	2250	2175	4458
Cornish	247	115	243	110	252	96	348
Croydon	63	57	63	52	65	50	124
Goshen	84	57	90	46	94	45	141
Grantham	69	46	71	47	71	44	119
Langdon	68	8	64	10	65	9	76
Lempster	78	58	73	63	79	55	142
Newport	1086	1048	1051	1052	1182	953	2139
Plainfield	266	115	262	118	259	117	377
Springfield	97	57	105	46	106	46	154
Sunapee	282	185	292	162	317	157	478
Unity	118	75	88	93	95	79	178
Washington	67	28	69	24	70	26	102
Totals	5739	4309	5299	4552	5505	4111	9704

SULLIVAN COUNTY	REGISTER OF PROBATE		COMMISSIONERS				
	Jameson, r and d	Putnam, H. S., r	Putnam, O. A., r	Warner, r	Hosking, d	Osborne, d	Walker, d
Acworth	162	117	121	116	34	46	51
Charlestown	693	444	472	441	221	249	259
Claremont	4525	2101	2324	2284	2351	2300	2195
Cornish	347	245	240	242	96	118	104
Croydon	123	70	59	54	42	58	58
Goshen	143	82	75	66	41	82	60
Grantham	116	69	69	69	44	50	47
Langdon	75	65	70	63	8	16	11
Lempster	137	77	69	63	52	72	75
Newport	2186	1069	948	964	963	1213	1081
Plainfield	378	253	265	263	114	125	114
Springfield	152	103	92	94	42	64	52
Sunapee	487	241	225	242	140	307	158
Unity	175	63	93	71	75	96	139
Washington	94	63	61	58	26	41	34
Totals	9793	5062	5183	5090	4249	4837	4438

GRAFTON COUNTY	SHERIFF		SOLICI- TOR		TREAS- URER		REGISTER OF DEEDS	
	Murray, r	Davison, d	Cotton, r	Pike, d	Huckins, r	Straw, d	Shores, r	Bean, d
Alexandria	110	63	107	64	107	63	110	64
Ashland	333	336	362	286	372	283	357	285
Bath	154	148	159	154	142	167	193	125
Benton	29	31	32	32	29	34	33	30
Bethlehem	218	181	225	184	215	186	220	180
Bridgewater	53	22	55	20	55	19	55	19
Bristol	491	179	495	174	489	168	502	165
Campton	288	230	295	223	297	220	298	222
Canaan	460	152	432	160	428	157	421	168
Dorchester	50	25	48	26	46	27	47	26
Easton	19	20	18	21	19	21	19	20
Ellsworth	13	1	14	1	13	1	14	1
Enfield	413	223	404	223	391	231	400	227
Franconia	155	66	156	67	157	66	162	59
Grafton	171	75	163	75	159	72	164	74
Groton	32	21	32	20	28	21	30	18
Hanover	859	474	845	483	838	480	831	492
Haverhill	952	470	955	477	986	540	1013	450
Hebron	52	19	52	17	55	17	52	17
Holderness	151	202	215	98	240	90	213	101
Landaff	79	103	82	100	80	101	83	99
Lebanon	1433	1376	1439	1418	1338	1432	1314	1516
Lincoln	181	291	174	302	169	307	170	307
Lisbon	559	401	536	441	560	407	577	389
Littleton	1290	1011	1295	1014	1279	1020	1270	1010
Livermore	1	7	1	7	1	7	1	7
Lyman	50	67	53	68	51	66	56	64
Lyme	295	72	295	75	288	72	293	70
Monroe	121	26	120	29	116	30	129	25
Orange	29	31	28	31	28	31	28	31
Orford	173	42	174	43	176	41	178	42
Piermont	166	29	167	32	166	31	172	26
Plymouth	751	541	798	489	829	462	792	490
Rumney	237	92	218	113	242	84	239	87
Thornton	129	115	132	112	132	110	133	108
Warren	185	115	205	112	187	108	202	103
Waterville	5	..	5	..	5	..	4	..
Wentworth	87	83	90	82	94	77	94	77
Woodstock	203	179	209	179	207	182	204	184
Totals	10977	7519	11085	7452	11014	7431	11073	7378

GRAFTON COUNTY	REGISTER OF PROBATE		COMMISSIONERS					
	Dixon, r	Moke, d	Gadd, r	Parker, r	Pushee, r	Batchelder, d	Brewster, d	Sawyer, d
Alexandria	107	63	103	105	104	70	64	65
Ashland	349	287	321	342	337	339	299	298
Bath	168	144	165	179	168	142	133	136
Benton	35	29	33	33	31	30	29	31
Bethlehem	224	187	211	227	213	186	173	184
Bridgewater	56	18	53	55	54	22	19	19
Bristol	489	167	470	477	487	203	177	172
Campton	293	223	271	285	278	254	228	236
Canaan	419	165	420	423	432	166	165	161
Dorchester	47	27	45	45	45	29	27	27
Easton	18	21	18	19	18	21	21	21
Ellsworth	13	1	14	12	12	2	2	2
Enfield	397	225	391	391	396	229	228	225
Franconia	163	59	159	163	157	61	61	64
Grafton	159	74	158	157	159	74	72	72
Groton	26	19	24	23	24	26	20	20
Hanover	842	472	832	831	844	484	481	474
Haverhill	1012	453	936	991	972	498	452	459
Hebron	51	17	42	51	51	32	20	20
Holderness	214	93	184	200	194	154	94	106
Landaff	82	99	80	82	83	102	96	99
Lebanon	1350	1421	1310	1284	1384	1435	1491	1398
Lincoln	180	306	159	161	158	323	311	315
Lisbon	575	391	573	598	576	397	379	389
Littleton	1326	985	1258	1201	1263	1053	1001	1021
Livermore	1	7	1	1	1	7	7	7
Lyman	57	67	56	57	54	66	64	64
Lyme	295	67	306	303	315	64	65	63
Monroe	122	30	122	128	122	27	24	20
Orange	28	31	28	28	28	31	31	31
Orford	177	40	172	174	179	46	44	43
Piermont	171	26	165	168	169	33	28	28
Plymouth	798	482	723	764	767	610	497	507
Rumney	241	81	211	230	227	123	92	96
Thornton	133	107	115	129	124	128	112	119
Warren	194	107	180	187	184	121	103	107
Waterville	4	..	3	3	5	1
Wentworth	94	78	83	92	89	89	74	78
Woodstock	204	184	186	203	181	206	182	208
Totals	11114	7253	10581	10802	10885	7884	7366	7385

COOS COUNTY	SHERIFF			SOLICITOR		
	Colbath, r	Hinchey, d	Thurston, f-l	LaForce, d	Coulombe, d	Bergeron, f-l
Berlin—						
Ward 1	743	999	132	654	1034	221
Ward 2	873	772	98	855	761	180
Ward 3	878	582	142	817	544	254
Ward 4	534	826	173	416	886	260
Carroll	120	128	..	117	130	..
Clarksville	41	31	..	33	38	..
Colebrook	531	296	..	492	303	..
Columbia	103	52	..	87	61	..
Dalton	112	110	..	103	116	..
Dummer	72	16	1	67	19	2
Errol	54	32	..	56	27	..
Gorham	540	488	38	468	540	41
Jefferson	236	151	3	216	168	3
Lancaster	939	469	2	862	514	2
Milan	181	71	8	170	63	14
Millsfield	5	5	..	6
Northumberland	495	575	..	429	617	..
Pittsburg	148	91	..	139	98	..
Randolph	47	8	..	44	10	..
Shelburne	57	18	..	53	21	1
Stark	67	63	1	82	50	1
Stewartstown	191	134	..	183	118	1
Stratford	153	196	..	143	204	..
Wentworth's Location	10	8	..	10	6	1
Whitefield	582	238	..	517	271	2
Totals	7712	6359	598	7019	6599	983

COOS COUNTY	TREASURER		REGISTER OF DEEDS		REGISTER OF PROBATE
	Kilgore, r and d	Van Arsdel, f-1	Buxton, r	Thompson, d	Congdon, r and d
Berlin—					
Ward 1	1625	161	491	1126	1507
Ward 2	1509	129	702	881	1487
Ward 3	1301	214	678	599	1308
Ward 4	1226	199	300	948	1245
Carroll	247	..	114	134	246
Clarksville	70	..	34	38	72
Colebrook	787	..	462	348	817
Columbia	151	..	88	63	159
Dalton	220	..	96	126	221
Dummer	87	1	64	22	86
Errol	82	..	52	28	83
Gorham	1024	..	417	601	1008
Jefferson	380	2	185	203	387
Lancaster	1362	2	709	716	1411
Milan	235	7	164	82	247
Millsfield	5	..	5	5	5
Northumberland	1023	..	377	668	1039
Pittsburg	221	..	128	104	233
Randolph	56	..	45	11	56
Shelburne	74	2	47	26	73
Stark	120	1	48	71	123
Stewartstown	282	..	178	119	299
Stratford	345	..	131	217	350
Wentworth's Location	17	..	10	6	16
Whitefield	782	..	486	299	798
Totals	13231	718	6011	7436	13276

COOS COUNTY	COMMISSIONERS								
	McCready, r	Roberts, r	Swail, r	Malloy, d	Moffett, d	Potter, d	Guertin, f-l	Schnare, f-l	Tibbetts f-l
Berlin—									
Ward 1	647	450	482	1026	1201	1025	129	135	124
Ward 2	827	523	557	810	986	758	91	104	86
Ward 3	799	644	652	558	745	555	175	180	153
Ward 4	644	286	300	781	945	849	168	184	160
Carroll	117	118	117	128	128	129
Clarksville	41	38	50	28	33	31
Colebrook	474	474	611	284	260	295
Columbia	90	91	127	47	43	49
Dalton	101	111	100	116	109	122
Dummer	67	64	70	19	22	19	1	1	1
Errol	53	57	62	28	29	24
Gorham	381	450	420	670	551	542	16	21	15
Jefferson	185	218	204	193	161	195	1	1	1
Lancaster	822	867	811	534	507	626	2	2	2
Milan	161	174	174	75	73	82
Millsfield	5	5	5	1
Northumberland	394	376	402	597	596	770
Pittsburg	142	157	175	75	72	93
Randolph	37	46	40	18	9	14
Shelburne	45	52	49	27	20	25
Stark	47	44	44	56	75	81
Stewartstown	161	192	214	128	115	117
Stratford	140	150	160	200	192	207
Wentworth's Location	11	10	10	7	7	7
Whitefield	505	493	494	274	271	314	..	1	..
Totals	6896	6090	6330	6680	7150	6929	583	629	542

VOTERS IN NEW HAMPSHIRE

The following tables give, by counties, the comparative figures for every town and ward.

The first column gives the population, 1930; the second, gives the number of names on check-lists at the time of the election, November 3, 1936; the third, gives the total number of ballots cast at that election; and the other columns show the number of absentee ballots used:

SUMMARY

COUNTY	Population, 1930	November 3, 1936		Absentee Ballots Sent out	Absentee Ballots Returned
		Names on Checklists	Ballots Cast		
Rockingham	53750	36114	28821	737	648
Strafford	38580	25479	20765	399	374
Belknap	22623	14373	11763	465	410
Carroll	14277	10346	8681	334	292
Merrimack	56152	37659	28935	870	768
Hillsborough	140165	72539	63922	1337	1182
Cheshire	33685	17900	14865	513	451
Sullivan	24286	13641	10835	332	296
Grafton	42816	26293	20250	789	716
Coos	38842	20107	16006	357	316
(Unincorporated Places	117)				
Totals	465293	274451	224843	6133	5453

ROCKINGHAM COUNTY	Population, 1930	November 3, 1936		Absentee Ballots Sent out	Absentee Ballots Cast
		Names on Checklists	Ballots Cast		
Atkinson	407	253	218	4	2
Auburn	735	498	421	7	7
Brentwood	725	318	263	14	13
Candia	812	645	524	13	13
Chester	653	454	399	26	26
Danville	406	268	240	4	4
Deerfield	635	447	377	9	8
Derry	5131	3809	2687	70	63
East Kingston	347	245	233
Epping	1672	863	772	4	4
Exeter	4872	3201	2832	95	80
Fremont	571	353	312	8	7
Greenland	577	325	273	5	5
Hampstead	775	566	460	15	12
Hampton	1507	1351	1117	28	18
Hampton Falls	481	312	278	8	8
Kensington	438	300	279
Kingston	1017	662	527	21	19
Londonderry	1373	767	616	15	14
New Castle	378	280	250	13	10
Newfields	376	288	233	9	9
Newington	381	225	197	2	2
Newmarket	2511	1262	1046	17	12
Newton	848	579	477	19	19
North Hampton	695	515	452	15	14
Northwood	872	647	575	46	42
Nottingham	451	298	240	3	3
Plaistow	1366	910	813	9	8
Portsmouth—					
Ward 1	3741	2889	1982	30	23
Ward 2	4217	3086	2519	89	72
Ward 3	2826	2190	1470	26	26
Ward 4	1656	1180	918	16	15
Ward 5	1357	680	520	10	8
Not allocated by wards	698
Raymond	1165	801	669	13	13
Rye	1081	886	653	27	25
Salem	2751	1685	1344	22	21
Sandown	229	178	163
Seabrook	1666	1025	714	5	5
South Hampton	261	126	106	3	3
Stratham	552	362	319	12	12
Windham	538	385	333	5	3
Totals	53750	36114	28821	737	648

STRAFFORD COUNTY	Population, 1930	November 3, 1936		Absentee Ballots Sent out	Absentee Ballots Cast
		Names on Checklists	Ballots Cast		
Barrington	613	436	359	2	2
Dover—					
Ward 1	3119	2162	1742	25	25
Ward 2	3341	2272	1776	29	28
Ward 3	2219	1493	1277	20	20
Ward 4	3490	2400	1951	42	42
Ward 5	1404	670	547
Durham	1217	773	673	20	18
Farmington	2698	1907	1662	52	44
Lee	376	251	230	3	3
Madbury	358	217	194	2	2
Middleton	176	145	131	2	2
Milton	1206	825	718	12	10
New Durham	448	243	200	4	4
Rochester—					
Ward 1	1303	840	675	12	10
Ward 2	1882	1453	893	11	8
Ward 3	1419	1041	746	18	18
Ward 4	2148	1236	1030	11	11
Ward 5	1576	1220	963	20	20
Ward 6	1881	1322	1056	25	21
Rollinsford	1409	723	650	20	20
Somersworth—					
Ward 1	840	536	483	14	13
Ward 2	887	612	543	16	16
Ward 3	1314	702	591	10	10
Ward 4	1814	1049	872	10	8
Ward 5	825	479	420	10	10
Strafford	617	472	383	9	9
Totals	38580	25479	20765	399	374

BELKNAP COUNTY	Population, 1930	November 3, 1936		Absentee Ballots Sent out	Absentee Ballots Cast
		Names on Checklists	Ballots Cast		
Alton	1261	925	789	43	40
Barnstead	791	547	494	12	10
Belmont	1299	728	606	12	12
Center Harbor	382	238	188	3	1
Gilford	783	517	442	24	21
Gilmanton	676	456	387	11	11
Laconia—					
Ward 1	1818	900	700	37	36
Ward 2	2832	1703	1380	57	49
Ward 3	715	427	382	14	11
Ward 4	1993	1242	991	35	29
Ward 5	2576	1533	1221	38	31
Ward 6	2537	1605	1264	45	39
Meredith	1902	1538	1284	67	59
New Hampton	692	501	426	18	16
Sanbornton	654	450	320	17	14
Tilton	1712	1063	889	32	31
Totals	22623	14373	11763	465	410

CARROLL COUNTY	Population, 1930	November 3, 1936		Absentee Ballots Sent out	Absentee Ballots Cast
		Names on Checklists	Ballots Cast		
Albany	96	103	88	8	6
Bartlett	1119	711	606	9	7
Brookfield	166	116	101	5	5
Chatham	168	118	90	1	1
Conway	3217	2315	1859	84	73
Eaton	210	157	136	4	4
Effingham	352	267	221	2	2
Freedom	390	296	251	8	6
Hart's Location	29	19	15
Jackson	321	220	182	5	4
Madison	535	286	253	12	8
Moultonborough	709	546	439	17	17
Ossipee	1230	999	861	14	10
Sandwich	731	566	476	12	11
Tamworth	955	738	654	37	35
Tuftonboro	505	450	340	12	9
Wakefield	1186	828	738	39	33
Wolfeboro	2358	1611	1371	65	61
Totals	14277	10346	8681	334	292

MERRIMACK COUNTY	Population, 1930	November 3, 1936		Absentee Ballots Sent out	Absentee Ballots Cast
		Names on Checklists	Ballots Cast		
Allenstown	1549	840	774	12	12
Andover	1031	695	598	18	13
Boscawen	1359	866	666	18	17
Bow	780	497	380	11	9
Bradford	587	413	343	11	9
Canterbury	505	269	217	4	4
Chichester	567	385	323	1	1
Concord—					
Ward 1	2345	1597	1327	21	17
Ward 2	773	579	438	4	3
Ward 3	1168	803	598	24	19
Ward 4	4137	2823	2307	61	53
Ward 5	2689	2082	1457	70	65
Ward 6	5214	2619	1913	49	45
Ward 7	4994	4000	2786	100	86
Ward 8	1681	1650	901	9	6
Ward 9	2227	1840	1022	11	8
Danbury	498	365	312	9	6
Dunbarton	572	283	259	6	4
Epsom	678	419	340	13	12
Franklin—					
Ward 1	1696	982	850	18	16
Ward 2	2579	1756	1208	30	26
Ward 3	2301	1428	1292	40	40
Henniker	1266	910	743	24	19
Hill	468	345	264	28	26
Hooksett	2132	1303	919	7	6
Hopkinton	1485	1127	903	36	36
Loudon	801	542	461	7	7
Newbury	333	275	204	14	10
New London	812	623	518	25	24
Northfield	1336	804	669	30	29
Pembroke	2792	1439	1271	44	42
Pittsfield	2018	1233	1115	40	35
Salisbury	350	241	210
Sutton	512	375	306	21	16
Warner	1062	722	639	43	38
Webster	360	230	177	5	5
Wilmet	495	299	225	6	4
Totals	56152	37659	28935	870	768

HILLSBOROUGH COUNTY	Population, 1930	November 3, 1936		Absentee Ballots Sent out	Absentee Ballots Cast
		Names on Checklists	Ballots Cast		
Amherst	1115	652	500	21	20
Antrim	1254	621	512	40	38
Bedford	1326	951	747	7	7
Bennington	552	329	277	9	6
Brookline	511	300	252	6	6
Deering	324	208	175	15	12
Francestown	363	256	209	5	5
Goffstown	3839	2522	1771	66	61
Greenfield	394	260	191	9	9
Greenville	1319	730	635	12	10
Hancock	561	364	301	14	13
Hillsborough	2160	1244	1048	54	52
Hollis	879	522	444	9	9
Hudson	2702	1532	1130	29	20
Litchfield	286	155	137	10	5
Lyndeborough	399	296	231	4	4
Manchester—					
Ward 1	4278	2420	2179	96	86
Ward 2	5759	3186	3009	78	61
Ward 3	6005	3258	2993	53	53
Ward 4	4861	2734	2461	64	59
Ward 5	8216	2533	2318	17	17
Ward 6	7264	3725	3496	49	44
Ward 7	6753	2652	2459	20	20
Ward 8	9072	4265	3935	38	38
Ward 9	3753	2037	1866	39	32
Ward 10	4230	2257	2224	27	27
Ward 11	4825	2320	2179	22	15
Ward 12	5483	2210	2034	22	19
Ward 13	6335	2775	2642	34	24
Mason	254	154	117	5	5
Merrimack	1084	650	544	10	6
Milford	4068	2195	1856	77	74
Mont Vernon	302	222	155	4	4
Nashua—					
Ward 1	4221	2523	2236	58	42
Ward 2	2924	1567	1430	29	29
Ward 3	3286	1461	1233	4	4
Ward 4	2773	1440	1174	7	5
Ward 5	3627	1606	1385	15	12
Ward 6	3533	2085	1718	27	22
Ward 7	3870	1818	1540	17	17
Ward 8	4473	3105	2555	42	41
Ward 9	2756	1195	1128	5	3
New Boston	693	471	420	23	23
New Ipswich	838	397	298	5	5
Pelham	814	476	403	3	2
Peterborough	2521	1525	1433	80	64
Sharon	38	25	17
Temple	239	171	141	6	4
Weare	1287	882	758	19	19
Wilton	1724	1232	1003	32	29
Windsor	22	25	23
Totals	140165	72539	63922	1337	1182

CHESHIRE COUNTY	Population, 1930	November 3, 1936		Absentee Ballots Sent out	Absentee Ballots Cast
		Names on Checklists	Ballots Cast		
Alstead	616	394	311	9	8
Chesterfield	704	466	307	17	9
Dublin	506	316	251	20	14
Fitzwilliam	850	454	365	29	26
Gilsom	506	200	170	3	3
Harrisville	512	296	241	14	13
Hinsdale	1757	922	740	32	30
Jaffrey	2485	1357	1187	40	37
Keene—					
Ward 1	4209	1811	1555	38	34
Ward 2	2590	1298	1129	30	25
Ward 3	2375	1239	1083	45	37
Ward 4	2147	1231	1061	23	22
Ward 5	2473	1282	1086	25	24
Marlborough	1508	757	668	28	26
Marlow	330	210	163	5	4
Nelson	162	135	100	4	4
Richmond	241	133	94	6	6
Rindge	610	336	286	18	18
Roxbury	53	31	25	1	1
Stoddard	113	75	59	2	2
Sullivan	192	115	90	1	1
Surry	198	116	104	4	4
Swanzy	2066	1201	915	24	24
Troy	1267	645	601	13	13
Walpole	2287	1485	1134	36	29
Westmoreland	745	355	277	7	4
Winchester	2183	1040	863	39	33
Totals	33685	17900	14865	513	451

SULLIVAN COUNTY	Population, 1930	November 3, 1936		Absentee Ballots Sent out	Absentee Ballots Cast
		Names on Checklists	Ballots Cast		
Acworth	471	275	190	11	9
Charlestown	1644	1011	777	38	38
Claremont	12377	6557	5026	125	116
Cornish	855	490	399	22	17
Croydon	269	163	129	2	2
Goshen	255	181	158	1	1
Grantham	302	161	128	1	1
Langdon	267	118	88
Lempster	273	169	151	4	2
Newport	4659	2760	2338	66	54
Plainfield	858	508	417	13	11
Springfield	270	215	169	11	11
Sunapee	1040	635	546	29	28
Unity	501	250	203	3	..
Washington	245	148	116	6	6
Totals	24286	13641	10835	332	296

GRAFTON COUNTY	Population, 1930	November 3, 1936		Absentee Ballots Sent out	Absentee Ballots Cast
		Names on Checklists	Ballots Cast		
Alexandria	412	275	190	10	10
Ashland	1375	816	694	19	16
Bath	785	412	337	3	1
Benton	255	90	72	1	1
Bethlehem	872	619	483	33	27
Bridgewater	151	130	87	8	8
Bristol	1610	940	744	23	21
Campton	1184	632	556	14	14
Canaan	1301	889	666	43	35
Dorchester	115	93	77	1	1
Easton	132	57	42	1	1
Ellsworth	28	19	16
Enfield	1325	924	702	38	36
Franconia	514	309	253	9	9
Grafton	539	314	267	3	2
Groton	202	74	63	1	1
Hanover	3043	1778	1539	84	74
Haverhill	3665	1910	1597	61	53
Hebron	197	122	93	12	12
Holderness	644	458	374	10	7
Landaff	469	205	192
Lebanon	7073	4611	3050	130	125
Lincoln	1548	565	498	5	5
Lisbon	2324	1221	1048	32	28
Littleton	4558	3451	2392	115	109
Livermore	23	8	8
Lyman	299	143	130
Lyme	830	497	424	7	6
Monroe	457	221	180	3	3
Orange	99	81	61	1	1
Orford	636	344	242	10	10
Piermont	475	285	216	8	8
Plymouth	2470	1874	1380	50	43
Rumney	858	467	368	16	15
Thornton	459	288	263	9	8
Warren	651	413	344	9	8
Waterville	23	9	5
Wentworth	459	251	183	8	8
Woodstock	756	498	414	12	10
Totals	42816	26293	20250	789	716

COOS COUNTY	Population, 1930	November 3, 1936		Absentee Ballots Sent out	Absentee Ballots Cast
		Names on Checklists	Ballots Cast		
Berlin—					
Ward 1	5927	2369	2036	24	16
Ward 2	3307	2423	1948	27	22
Ward 3	5445	2360	1749	25	18
Ward 4	5339	2396	1766	12	9
Carroll	402	284	259	3	2
Clarksville	215	96	82
Colebrook	1937	1081	919	22	20
Columbia	524	215	183	1	1
Dalton	580	271	236	2	1
Dummer	298	132	101	3	3
Errol	293	132	95	1	1
Gorham	2763	1435	1165	51	49
Jefferson	771	477	426	10	9
Lancaster	2887	1897	1474	79	74
Milan	719	359	273	4	4
Millsfield	33	12	7	1	1
Northumberland	2360	1422	1165	24	23
Pittsburg	671	352	278	4	2
Randolph	82	71	63	6	6
Shelburne	196	88	76
Stark	329	185	143	1	1
Stewartstown	1148	487	305	3	3
Stratford	918	512	378	11	11
Wentworth's Location	38	23	18	1	1
Whitefield	1693	1028	861	42	39
Totals	38842	20107	16006	357	316

CANDIDATES FOR REPRESENTATIVES

The following list gives the names of candidates for Representatives to the General Court and the number of votes for each. The names of the persons elected are designated by asterisks; Republican, by the letter r; Democrat, by the letter d; Independent, by ind; and Farmer-Labor by f.l.

For Representative:

Acworth—	
*H. Raymond Danforth, r and d	160
Alexandria—	
*David B. Plumer, r and d	174
Allenstown—	
*Alcide Courtemanche, d	580
Archie F. McDonnell, r	185
Alstead—	
*Henry LeRoy Estabrook, r and d	285
Alton—	
*Charles A. Rollins, r	404
Myra J. Jones, d	298
Amherst—	
*Percy M. Odell, r and d	439
Andover—	
*Oliver H. Munroe, r	300
Ralph G. Chaffee, d	270
Antrim—	
*Erwin D. Putnam, r and d	486
Ashland—	
*Abraham L. Davis, Jr., r	359
George F. Plummer, d	306
Atkinson—	
*Harry B. Tuttle, r	112
George H. Mason, d	88
Auburn—	
*Henry F. Dagan, d	242
Margaret A. Griffin, r	152
Barnstead—	
*Harry E. Little, r	250
Robert St. John, d	225

For Representative:

Barrington—		
*Bertha Hayes Atwood, r and d		313
Bartlett—		
*Uriah B. Russell, r		292
James F. Donahue, d		280
Bath—		
*Adelbert W. Bailey, r and d		305
Bedford—		
*Augustus W. Clark, r		418
Albert C. Hodgman, d		302
Belmont—		
*Herbert C. Adams, r and d		359
Nellie C. Chaplain, r		211
Berlin—Ward 1—		
*Henry M. Moffett, d and r		1653
*Elisabeth H. Mason, d		1107
*Margaret H. Barden, d		1078
*Joseph F. Roy, d		1067
*Peter Collette, d		1056
Blanche Lettre, r		523
Irving Gillis, r		507
Flora Fortier, r		485
Morris J. Morrison, f-l		163
Waldo Babson, f-l		156
George H. Birt, f-l		138
Charles N. Watson, f-l		134
Burton O. Sunbury, f-l		133
Berlin—Ward 2—		
*Harry L. Henderson, d and r		1207
*George T. Studd, d		877
*Albert G. Palmer, d		838
*Aristide T. Montminy, d		821
Georgiana Trottier, r		715
Henry C. Olson, r		629
Edith Mooney, r		623
Edward Desilets, f-l		141
Channing Evans, f-l		118
Yvonne Morin, f-l		104
Everett Smith, f-l		100
Berlin—Ward 3—		
*Hilda C. F. Brungot, r		718
*Arthur F. Snodgrass, r		705

For Representative:

Berlin—Ward 3—*Continued*

*Robert E. Sloane, d	†668
Raoul Ramsey, d	†662
Otto J. A. Dahl, r	649
Louis Delorge, Jr., d	636
Alf H. Halvorsen, f-l	213
Fred Roberge, f-l	192
George N. Murdock, f-l	156

Berlin—Ward 4—

*Esther C. Bixby, d	893
*Alphonsise M. Dugas, d	882
*Patrick L. Dutil, d	881
*Letitia Jane Myler, d	858
Joseph Dumont, r	428
Henry Betz, r	376
George E. Marquis, r	349
Alice G. Henderson, r	308
Emile N. LaBranche, f-l	214
William E. Desrochers, f-l	196
Robert LaLiberte, f-l	195
Nazaire Metivier, f-l	193

Bethlehem—

*Harry A. Goodwin, d	222
George T. Noyes, r	218

Boscawen—

*Harry W. Carter, d	327
Nathaniel M. Flagg, r	289

Bow—

*Burt Brown, r	240
----------------------	-----

Brentwood—

*Bart E. Havican, r	193
George A. McDonnell, d	47

Bridgewater—

*Harris W. Hammond, r and d	75
-----------------------------------	----

Bristol—

*Willard S. H. Remick, r and d	659
--------------------------------------	-----

Brookfield—

*Guy L. Churchill, r	71
----------------------------	----

Campton—

*Bertram W. Pulsifer, r and d	521
-------------------------------------	-----

† After recount, Ramsey instead of Sloane was seated by the legislature.

For Representative:

Canaan—	
*Joseph L. Graham, r	468
Candia—	
*William E. Shaw, r	266
Charles F. Fifield, d	209
Carroll—	
*Joseph A. Seymour, d	128
Dana Brown, r	121
Center Harbor—	
*John T. White, r and d	180
Charlestown—	
*Charles S. Hutchins, r	492
Chatham—	
*Clarence Day, r	50
Chester—	
*Walter P. Tenney, r	314
Felix A. Clements, d	47
Chesterfield—	
*E. James Winslow, r	181
Walter J. Post, d	92
Claremont—	
*Herbert C. Chandler, d	2565
*P. Earl Hosking, d	2435
*Clarence B. Etsler, r	2408
*James D. Daly, d	2375
*William L. Gaffney, d	2349
*Edwin A. Thomas, d	2348
*Erwin W. Quimby, d	2266
*Thomas J. Sheehan, d	2262
*Earl F. Howe, r	2251
*Charles H. Putnam, r	2175
Alfred J. Marcotte, d	2162
Louis A. Laramie, d	2159
Harry J. Delorier, d	2131
David S. Ramsay, r	2126
Perl L. Hutchins, r	2125
Robert W. Haskel, r	2118
John Branch, r	2098
Ernest L. Elliott, r	2092
Robert J. Handy, r	2025
Clarence M. Fogg, r	2018

For Representative:

Clarksville—

*Charles L. Felton, r	40
George Forbes, d	38

Colebrook—

*Louis Ramsay, r	439
*George W. Dickson, r	426
Charles W. Jackson, d	422
Darwin Lombard, d	393

Columbia—

*Albion Parkhurst, r	96
Jeannette G. Holbrook, d	80

Concord—Ward 1—

*George Rivet, d	699
*Charles P. Coakley, d	695
Franklin Morrill, r	547
Francis C. Rocheleau, r	434

Concord—Ward 2—

*Ralph L. Stearns, d	252
Alice G. Dunlap, r	170

Concord—Ward 3—

*George W. Kemp, r	374
Axel T. Bookstrom, f-l	43

Concord—Ward 4—

*Albert S. Baker, r	1304
*Arthur J. Boutwell, r	1265
*Paul Amos Mansur, r	1265
John A. Pilsbury, d	752
Major L. Rodd, d	726
Maurice Fitzgerald, d	725

Concord—Ward 5—

*Warren H. Butterfield, r	926
*George A. Conlon, r	896
Alfred W. Levensaler, d	343

Concord—Ward 6—

*Donald W. Saltmarsh, r	989
*George H. Nash, r	960
*John C. Tilton, r	951
*Arthur F. Sturtevant, r	928
Clarence L. Clark, d	790
Henry Audet, d	726
George F. Stevens, d	721
Jesse W. Buss, d	707

For Representative:

Concord—Ward 7—

*Shirley Brunel, r	1465
*Donald G. Matson, r	1428
*George Azro Maxham, r	1414
*Craig Wylie, r	1381
Harvey W. Phaneuf, d	1009
Ira H. Maxfield, d	1004
Joseph P. Naughton, d	971

Concord—Ward 8

*Simeon Sharaf, d	563
Robert E. Philbrick, r	330

Concord—Ward 9—

*William J. Ahern, d	519
*Thomas F. Donovan, d	470
John T. Harrison, r	453
Donald W. Angwin, r	366

Conway—

*Perley W. Mudgett, r	1044
*Otis M. Quint, r	1023
*Elmer H. Downs, r	1019
Walter J. Maguire, d	670
Guy W. Smith, d	659
Howard F. Richardson, d	625

Cornish—

*Eben M. Johnson, r	263
Fred N. Wild, d	100

Danville—

*Richard H. Dickinson, r and d	214
--------------------------------------	-----

Deerfield—

*Carl M. Fogg, d	189
Nettie M. C. White, r	177

Derry—

*Oliver H. Hepworth, r	1476
*Walter A. Pillsbury, r	1399
*Ernest L. Abbott, r	1379
*Robert W. Burbank, r	1373
William E. Bond, d	933
Leo G. Antaya, d	929
Joseph A. Pelletier, d	816
Clyde C. Ryan, d	796

For Representative:

Dover—Ward 1—	
*John E. McCooey, d	903
*Samuel L. Henderson, d	784
*Clifton R. Hayes, r	759
Rosa Pomerleau, d	754
Bert Wentworth, r	732
Melvin A. Marshall, r	690
Dover—Ward 2—	
*William A. Grimes, d	1006
*Philius J. Chabot, d	956
*Patrick J. Durkin, d	942
Ray Kennard, r	611
Ralph L. Hussey, r	606
Charles E. Brown, r	597
Dover—Ward 3—	
*George W. Garland, r	774
*Philip P. Caswell, r	757
James E. Carberry, d	412
Charles C. Strout, d	382
Dover—Ward 4—	
*Dennis M. McDonough, d	954
*Ernest L. Lucas, r	938
*Harold F. Blaisdell, d	842
Eula H. Buckley, r	838
Edward D. Smith, r	810
Mary A. Eagen, d	776
Dover—Ward 5—	
*Edward Durnin, d	425
James A. Moore, r	81
Durham—	
*Oren V. Henderson, r and d	609
Eaton—	
*Winfield S. Head, r	85
Wesley M. Kenneson, d	44
Enfield—	
*Herbert E. Walbridge, r and d	651
Epping—	
*Thomas W. Fecteau, d	413
Willard G. Holt, r	338
Epsom—	
*Lewis H. Nutter, r and d	318

For Representative:

Errol—	
*Arthur K. Jordan, r	66
Exeter—	
*William A. McReel, r	1708
*George R. Scammon, r	1706
*Harry Merrill, r	1691
*Willard K. Tozier, r	1662
Lester E. Williams, d	857
David C. Cahill, d	835
Walter J. Driscoll, d	835
George C. White, d	788
Farmington—	
*Fred L. Richards, r	806
*Carl C. Blanchard, r	792
Horace F. Johnston, d	622
Charles H. Thompson, d	593
Leon R. Hayes, ind	120
Fitzwilliam—	
*Julius H. Firmin, r and d	314
Franklin—Ward 1—	
*Donald J. Piper, d	416
George G. Fowler, r	396
Franklin—Ward 2—	
*Eusebe P. Lemire, d	884
*Emile Carignan, d	864
Leslie Buchanan, r	288
Frederick C. McKee, r	267
Franklin—Ward 3—	
*Louis H. Douphinett, d	662
*John P. Dempsey, d	656
Charles H. Bean, Jr., r	569
James B. Woodman, Jr., r	562
Freedom—	
*Fred Huntress, d	128
Ralph P. Mitchell, r	118
Fremont—	
*Clifton H. Beede, r	254
Gilford—	
*Perry E. Hunt, r and d	400

For Representative:

Gilmanton—	
*Roy C. Edgerly, d	232
Walter R. Jones, r	132
Goffstown—	
*Arthur E. Pattee, r	931
*R. Robert Matheson, r	890
*Clarence J. Avery, r	849
F. Arthur Bartlett, d	784
Leland E. Stanyan, d	720
Charles A. Pecor, d	704
Gorham—	
*Merton M. Willis, r and d	1032
*Charles A. Chandler, d	624
H. William Johnson, r	425
Goshen—	
*Lester E. Brigham, r and d	120
Greenfield—	
*George A. Reynolds, r	119
Greenland—	
*Harold A. Syphers, r	199
Greenville—	
*Bernadette E. Charois, d and r	596
Groton—	
*Warren A. Remick, d	38
Thomas Newton, r	23
Hampstead—	
*Frank W. Emerson, r	353
Hampton—	
*Herbert Perkins, r	806
William A. Quinn, d	249
Hampton Falls—	
*Forrest B. Creighton, r	223
Edward F. Norton, d	36
Hancock—	
*Foster Stearns, r and d	271
Hanover—	
*Edgar H. Hunter, r	870
*William J. Lanyon, r	826

For Representative:

Hanover—*Continued*

*Francis V. Tuxbury, r	808
Constance M. Dudley, d	524
Mabel L. Wicker, d	518
Joseph A. Mulherrin, d	501

Haverhill—

*Clarence L. Bailey, r	950
*Hormidas J. Brunelle, r	948
*Herbert E. Smith, r	934
George C. Lyons, d	509
Fred R. Campbell, d	507
Henry F. Dearborn, d	501

Henniker—

*Silas A. Rowe, r	494
Arthur C. Graves, d	216

Hill—

*Angelo H. Fowler, r and d	230
----------------------------------	-----

Hillsborough—

*George W. Boynton, r	645
*Daniel W. Cole, r	622
Jeremiah J. Doyle, d	289
Effie Eaton, d	285

Hinsdale—

*Abbie H. Robertson, r and d	649
------------------------------------	-----

Holderness—

*Harold F. Perkins, d	184
Mark K. Marden, r	164

Hollis—

*Edward Lievens, r	222
Henry A. Wilson, d	195

Hooksett—

*Carl R. N. Johnson, r	480
*Fred N. Mitchell, r	443
Will R. Woodeson, d	389

Hopkinton—

*John S. Ball, r	469
Frank M. Kimball, d	411

Hudson—

*Arthur W. Smith, r and d	993
*Roland W. Abbott, r and d	988

For Representative:

Jaffrey—

*Jason C. Sawyer, r	561
*Alfred S. Despres, d	556
Albert E. Knight, d	554
John J. Evans, r	522

Jefferson—

*Edward D. Parker, r	207
Michael A. Flaherty, d	186

Keene—Ward 1—

*William J. Callahan, r and d	1387
*James C. Graves, r	725
*George F. Knowlton, r	716
*Arthur Olson, r	702
William E. Hetherman, d	647
Philip Beauregard, d	633
Homer J. Forcier, d	617

Keene—Ward 2—

*William E. Jones, r	627
*Dayton L. Park, r	615
Oscar J. Boufford, d	405
Guy P. Casillo, d	392

Keene—Ward 3—

*Wilder F. Gates, r	669
*Cowling Hilton, r	665
James F. Cady, d	314
Alice McCushing, d	314

Keene—Ward 4—

*Marquis O. Spaulding, r	702
*Clarence A. Wardwell, r	688
Alice M. Goland, d	295
Myron A. Nims, d	286

Keene—Ward 5—

*John M. Duffy, d and r	981
*Carl D. Roche, d and r	971

Kensington—

*D. Everett Palmer, d	140
George E. Frame, r	134

Kingston—

*George B. Stevens, r	345
James A. Lyford, d	151

For Representative:

Laconia—Ward 1—	
*George Wesley Tarlson, Jr., r	393
*David O'Shan, r	336
John E. Hoey, d	314
James H. Watson, Jr., d	249
Laconia—Ward 2—	
*Fortunat A. Normandin, d	929
*Alfred L. Guay, d	828
Edmond P. Roucher, r	458
Jason E. Sanborn, r	361
Laconia—Ward 3—	
*Elmer S. Tilton, r	250
Joseph R. Chase, d	120
Laconia—Ward 4—	
*Oscar L. Hoyt, r	583
*Frederick A. Tilton, r	566
Napoleon J. Dyer, d	319
Laconia—Ward 5—	
*Harry S. Dickson, r	594
*Alfred J. Cantin, d	574
Arthur R. Merrill, r	557
Octavius S. Allen, d	512
Laconia—Ward 6—	
*Frank E. Newell, r	697
*Edward M. Sanders, r	651
Charles L. Simpson, d	539
James B. Dodge, d	426
Lancaster—	
*William H. Thompson, r and d	1371
*Arthur C. Cryan, r	859
John W. O'Dowd, d	557
Landaff—	
*Harry G. Titus, r and d	96
Roscoe J. Oakes, ind	84
Lebanon—	
*Fred A. Jones, r and d	2506
*Harold C. French, d	1568
*Mabel Sliney, d	1449
*William Dubuque, d	1448
*Edward M. Ashley, r	1402
(Mr. Ashley resigned and Joseph B. Perley was elected, and qualified February 16, 1937.)	

For Representative:

Lebanon—*Continued*

*Florence Ward Hoyt, r	1392
Horace A. Benson, r	1391
Joseph B. Perley, r	1386
Harry S. Townsend, r	1334

Lee—

*Frank I. Caldwell, d	151
David B. Bartlett, r	61

Lincoln—

*Francis E. Madden, d	273
Archibald Ferguson, r	183
James A. Legassie, Sr., ind	28

Lisbon—

*Arthur L. Hamilton, r	566
*James E. Collins, r	562
Dana Leavitt, d	415
Truman W. Glover, d	410

Littleton—

*Jacob F. Hildebrand, r	1312
*Charles E. Magoon, r	1298
*Herbert S. Lewis, r	1289
*Ada A. Soper, r	1212
William I. Richardson, d	1088
Ellsworth A. Richardson, d	1045
J. William Houle, d	1021
Laura C. Miles, d	1021

Londonderry—

*Frank A. Nesmith, r	411
Roy L. Hayward, d	150

Loudon—

*Charles L. Merrill, r	248
Albert L. Green, d	189

Lyme—

*Frank H. Bailey, r and d	367
---------------------------	-----

Lyndeborough—

*Austin Holt, d	111
Erwin E. Cummings, r	†110

Manchester—Ward 1—

*Joel S. Daniels, Sr., r	1326
*Edward T. Knowlton, r	1321

† At the recount, Mr. Cummings was the one elected.

For Representative:

Manchester—Ward 1—*Continued*

*Stoddard B. E. Chase, r	1309
*Sherman L. Greer, r	1308
Cheney Austin, d	643
Edward H. Murphy, d	618
John Shea, d	609
Joseph T. Manseau, d	591

Manchester—Ward 2—

*Charles Henry Barnard, r	1557
*Victor C. Johnson, r	1513
*Charles V. Kimball, r	1508
*Charles E. Woodbury, r	1490
*Perley W. Gage, r	1453
Clarence R. Cote, d	1162
Walter D. Bowen, d	1131
James E. Riley, d	1124
Frank H. Dobens, d	1091
Walter F. Hybsch, d	1056

Manchester—Ward 3—

*Joseph M. Barry, d	1399
*Michael J. Dwyer, d	1396
*Martin A. Kelley, d	1380
*Michael A. Talty, d	1379
*Dennis Casey, d	1363
Arthur H. Anderson, r	1251
John T. Jennings, r	1235
John S. Anderson, r	1232
Camille A. Phaneuf, r	1232
Herbert E. Smith, r	1230

Manchester—Ward 4—

*James K. Clougherty, d	1133
*John F. Clark, d	1117
*Patrick J. Sullivan, d	1102
*William W. Corey, d	1099
Joseph N. Goulet, r	1045
Charles A. Allen, r	1007
Fred W. Lamb, r	997
Lambert H. Carpenter, r	989

Manchester—Ward 5—

*George T. Healy, d	1797
*Martin L. Mahoney, d	1796

For Representative:

Manchester—Ward 5—*Continued*

*John C. O'Brien, d	1788
*Stanley J. Betley, d	1769
*William F. Clancy, d	1760
*Arthur J. Lacroix, d	1751
*Patrick J. Sweeney, d	1744

Manchester—Ward 6—

*William J. Booth, d	1952
*Paul J. Connolly, d	1854
*Arthur J. Connelly, d	1848
*John P. Jordan, d	1840
*John J. Sullivan, d	1829
*Frank M. Fox, Jr., d	1826
John A. Harlan, r	1187
Fred J. Tuttle, r	1185
Albert L. Duke, r	1161
George L. Earnshaw, r	1123
Robert C. George, r	1100
William F. Howes, r	1084

Manchester—Ward 7—

*Francis A. Farrell, d	2459
*John Fitzgerald, d	2459
*Alcide R. Gagnon, d	2459
*Mark J. Gorham, d	2459
*John A. Hanley, d	2459
*John J. Horan, d	2459

Manchester—Ward 8—

*Frank J. Bolton, d	2328
*Henry Farland, d	2247
*Eugene Poulin, d	2234
*Michael S. Donnelly, d	2211
*John E. Walsh, d	2206
*George N. Constant, d	2165
*Edward F. Bouthiette, d	2115
*Joseph Chevette, d	2045
Joseph O. Gelinias, r	1234
Joseph H. O'Neil, Jr., r	1138
J. Roscoe Gilmore, r	1102
Paul L. Lussier, r	1071
Earle L. Soule, r	1043
Romeo Roy, r	1028
Fred S. Attala, r	976
Will L. Rhodes, r	959

For Representative:

Manchester—Ward 9—

*John F. Driscoll, d	1171
*Timothy F. Hayes, d	1135
*Leon R. Lareau, d	1130
Archie Muir, r	536
Wilfred G. Lamirande, r	513
Zephirin Dumoulin, r	500

Manchester—Ward 10—

*John J. Kearns, d	1178
*Francis L. Gallagher, d	1108
*George I. Van Vliet, d	1081
*Philippe Gaudreault, d	998
Louis J. Head, r	943
Donald E. Quimby, r	877
Peter Gunderman, r	840
James Lockhead, r	829

Manchester—Ward 11—

*Joseph B. Haggerty, d	1486
*Francis H. Sweeney, d	1460
*Henry E. Cullen, d	1454
*Edwin B. Kelley, d	1445
Laura L. DesRochers, r	421
Eugene R. Paris, r	415
Benjamin Marshall, r	386
James F. Grayson, r	366

Manchester—Ward 12—

*Joseph P. Aubin, d	1366
*Louis J. Soucy, d	1361
*Alpha J. Letendre, d	1344
*George E. Desruisseaux, d	1277
*Charles A. Caron, d	1274
Eugene G. Miville, r	582
Philippe L. Miville, r	549
Louis G. Laframboise, r	512
Marcellin J. B. St. Pierre, r	453
Albert Savoie, r	438

Manchester—Ward 13—

*Wilfred S. Lariviere, d	1729
*Arthur H. St. Germain, d	1699
*Almon A. Boisvert, d	1672
*Henry J. Janelle, d	1605
*Lionel V. Lesmerises, d	1574
Edgar E. Geoffrion, r	829

For Representative:

Manchester—Ward 13—*Continued*

Albert Beaudet, r	777
Arthur J. Allard, r	753
Henrie Cullerot, r	627
Albert D. Poisson, r	579

Marlborough—

*Fred D. Hemenway, r	317
Sidney A. Hildreth, d	293

Meredith—

*Ernest W. Small, r	621
*Norman R. Martin, d	588
Shepard F. Brown, r	566
Frank Ernest Wilkins, d	554

Merrimack—

*Claude M. Maker, r	305
William P. McQuestion, d	202

Middleton—

*Wesley J. Whitehouse, d	64
Edith E. Randlett, r	55

Milan—

*Lloyd E. Fogg, r	193
Frank M. Hancock, d	64

Milford—

*George R. Foster, r	1067
*Fred T. Wadleigh, r	1054
*C. Bradley Frost, r	1007
Margaret M. Caulfield, d	591
Sherman L. Barnes, d	516
Arthur F. Dutton, d	466

Milton—

*George W. Longley, r	384
Stanley C. Tanner, d	299

Monroe—

*Jed B. Jones, r	124
Leon H. Hall, d	39

Moultonborough—

*Edith D. Banfield, r	320
-----------------------------	-----

For Representative:

Nashua—Ward 1—

*Stanley James, r and d	1910
*Blaylock Atherton, r	1420
*Ovid F. Winslow, r	1377
*Mabel Thompson Cooper, r	1371
James Farnsworth, d	597

Nashua—Ward 2—

*Louis H. Armington, r	692
*Patrick J. Duclos, r	653
Ferdinand E. Landry, d	585
Sever R. Woods, Jr., d	577

Nashua—Ward 3—

*Sylvio C. Vigneault, d	948
*John E. Bernard, d	921
*Robert J. Dube, d	917
Albert E. Bailey, r	168
James J. Henderson, r	158
William Rigg, r	139

Nashua—Ward 4—

*Thomas F. Sullivan, d	679
*Timothy R. Drumm, d	677
Joseph K. Priest, r	269
Eleanor Mulliken, r	262

Nashua—Ward 5—

*Adelard Berube, d	1097
*Emile E. Marquis, d	1062
*Edward DeLacombe, d	1049
John D. Coutsonikas, r	123
Thomas Tzinopoulos, r	96

Nashua—Ward 6—

*Paul A. Moran, d	1237
*Theodore O. Ravenelle, d	1171
*Robert St. Francois, d	1106
Lucien M. Rees, r	294
Kearn W. Devereux, r	282
Duncan G. Jackson, r	280

Nashua—Ward 7—

*John A. Ledoux, d	956
*Frank A. Lougee, d	923
*William F. Maddox, Jr., d	910
Howard W. Knight, r	374
Albert W. Beaudet, r	349
Lemuel W. Page, r	335

For Representative:

Nashua—Ward 8—

*William A. Molloy, d	1497
*John D. Wilcox, d	1485
*Aldege A. Noel, d	1429
*Rodolphe Cormier, d	1364
Harry A. Bertrand, r	755
Dorothy T. Cox, r	730
Richard J. Christie, r	586
Anna J. Mitchell, r	548

Nashua—Ward 9—

*Paul E. Bouthillier, d	935
*Joseph P. Poney, d	877
Leo C. Levesque, r	131
Adrian Larouche, r	126

Nelson—

*Gordon F. Tolman, r and d	95
----------------------------------	----

New Boston—

*John E. Corliss, ind	187
-----------------------------	-----

New Castle—

*James W. Pridham, d and r	221
----------------------------------	-----

New Durham—

*Ralph C. Jenkins, r and d	184
----------------------------------	-----

New Hampton—

*Elsie Linn Smith, r	214
Joseph W. Smith, d	185

New Ipswich—

*William T. Thompson, r	163
Eugene W. Madison, d	133

New London—

*Fred S. Lovely, r	362
Robert M. Knight, d	103

Newmarket—

*Eugene Rousseau, d	697
*Leo J. Turcotte, d	685
Arthur C. Willey, r	292
Bertram Walsh, r	288

Newport—

*Harold G. Fairbanks, r	1149
*Leon E. Kempton, d	1094

For Representative:

Newport—*Continued*

*John R. Kelly, r	1092
*Maurice H. Cummings, d	1057
Elsie C. Bailey, d	1056
Hattie Reed Chase, r	1037
Tharon I. Farmer, d	1021
Martin O. Lindholm, r	1021

Newton—

*A. Ralph Estabrook, r	295
Earl B. Nichols, d	142

Northfield—

*Albert A. Carr, r and d	643
--------------------------------	-----

North Hampton—

*Forrest E. Knowles, r	315
Thomas B. Whenal, d	102

Northumberland—

*Clarence A. Marshall, d	644
*Albert R. Johnson, d	581
Henry H. Hayes, r	454
George William Cole, r	450

Northwood—

*William F. Mudge, r	335
Charlie C. Holmes, d	160

Nottingham—

*Frank H. Fernald, r	140
Robert P. Shumate, d	96

Orford—

*Edgar C. Lufkin, r	182
Barnard S. Bennett, d	41

Ossipee—

*Mark H. Winkley, r	554
John G. Morrow, d	232

Pelham—

*Richard H. Currier, r	202
Albert H. Jones, d	175

Pembroke—

*Antonio Dupont, d	828
*Romeo J. Lavallee, d	670

For Representative:

Pembroke—*Continued*

John G. Tilden, r	461
George B. Lake, r	371

Peterborough—

*Martin A. Hafeli, r	734
*George D. Cummings, r	701
Elsworth W. Bunce, d	622
Karl H. Weeks, d	568

Piermont—

*Earl V. Howard, r and d	202
--------------------------------	-----

Pittsburg—

*Willie N. Judd, d	135
Arthur P. Merrill, r	132

Pittsfield—

*Robert H. Sanderson, d	602
*John H. Perkins, d	584
Ernest G. Ostrander, r	436
William M. Tasker, r	402

Plainfield—

*Fred A. Rogers, r	240
Florence Moulton, d	146

Plaistow—

*John A. Palmer, r	507
Frank Given, d	229

Plymouth—

*Kenneth G. Bell, r	770
*Harry A. Merrill, d	659
Roger S. Wentworth, r	631
Theodore H. Evans, d	531

Portsmouth—Ward 1—

*Andrew J. Barrett, d	1079
*Patrick J. Kittredge, d	1074
*Mary C. Dondero, d	1058
James W. McMullen, r	722
Harry B. Palfrey, r	720
Aiden J. Carmody, r	712

Portsmouth—Ward 2—

*Harry H. Foote, r	1324
*John H. Yeaton, r	1308
*Richard G. Pray, r	1275

For Representative:

Portsmouth—Ward 2—*Continued*

*Edwin W. Gray, r	1270
Peter J. Hickey, d	1018
James A. Fullam, d	974
Charles H. Kehoe, d	962
Theodore F. Munz, d	931

Portsmouth—Ward 3—

*William Cogan, d	724
*William S. Canty, d	717
Patrick J. Duffy, r	653
Arthur I. Harriman, Sr., r	551

Portsmouth—Ward 4—

*Frank W. Badger, d	442
Simon P. Harmon, r	435

Portsmouth—Ward 5—

*Frederick Finnigan, d	265
*William T. Rose, r	263
Everett W. Ricker, d	234
Walter S. Abbott, r	199

Raymond—

*Willie B. Gile, d	313
Walter E. Quimby, r	311

Rindge—

*Harris H. Rice, r and d	254
--------------------------	-----

Rochester—Ward 1—

*Alfred Colby, d	323
Vernard W. Elliott, r	310

Rochester—Ward 2—

*Miles H. Dustin, d	429
*Maitland J. Berry, d	418
Henry L. Osborne, r	412
Ernest W. Campbell, r	408

Rochester—Ward 3—

*Rudolph G. Cartier, d	390
James Bowering, r	277

Rochester—Ward 4—

*Louis S. Bergeron, d and r	966
*Hervey E. Turcotte, d and r	924

For Representative:

Rochester—Ward 5—

*Spencer Dickinson, d	535
Burt R. Cooper, r	377

Rochester—Ward 6—

*Ralph F. Seavey, r	601
*Charles W. Varney, Jr., r	587
Charles H. Foss, d	353
John F. Winkley, d	324

Rollinsford—

*George W. Nutter, d	371
John M. Tighe, r	252

Rumney—

*John Z. Taylor, r and d	335
--------------------------------	-----

Rye—

*Walter G. Marston, r	398
Abbot B. Drake, d	208

Salem—

*Carl Manor, r	1002
*Leonard B. Peever, r	968
Denis P. Sullivan, d	239
Clarence J. Shirley, d	220

Sanbornton—

*Charles F. Helms, r	139
John S. Wallis, r	109

Sandown—

*Clarence I. Drowne, r	114
George L. Van Arman, d	41

Sandwich—

*Charles B. Hoyt, r	242
Guy B. Torsey, d	200

Seabrook—

*Elihu T. Adams, r	341
Daniel G. Dame, d	292

Shelburne—

*Maud G. Rix, r	53
-----------------------	----

Somersworth—Ward 1—

*Placide J. Lagueux, d	330
George E. Varney, r	128

For Representative:

Somersworth—Ward 2—	
*Napoleon A. Habel, d and r	487
Somersworth—Ward 3—	
*Alfred J. Boucher, d	457
Somersworth—Ward 4—	
*Claire A. LaBonte, d	789
*Romeo St. Laurent, d	769
Somersworth—Ward 5—	
*Onesime J. Dubois, d	344
Stewartstown—	
*Albert L. Fuller, r	229
Strafford—	
*William J. Elson, r	265
Stratford—	
*Loyal P. Brown, d	186
Walter L. Niles, r	174
Stratham—	
*George C. Jewell, r	234
William J. Leonard, d	57
Sullivan—	
*John H. Woodbury, r and d	82
Sunapee—	
*Leo L. Osborne, d and r	481
Surry—	
*Robert M. Crain, r	82
Swanzey—	
*William R. Granger, r	437
*Joseph A. DuBois, r	420
Lawrence Ellery, d	400
George A. Kempton, d	382
Tamworth—	
*Charles A. Wiggin, d	311
Leonard H. Vittum, r	290
Temple—	
*Edward T. Tuttle, r	112
Charles J. Willard, d	17

For Representative:

Thornton—	
*Charles R. Houston, r	131
Medos F. Fountain, d	119
Tilton—	
*Justin J. O'Shea, d	454
Willard H. Philbrook, r	386
Troy—	
*Ernest F. Barrett, d	312
Elwin Smith, r	221
Unity—	
*George B. Cram, d	114
Wakefield—	
*Ansel N. Sanborn, r	426
Lloyd Stevens, d	252
Walpole—	
*James T. Relihan, d	551
*William J. King, r	523
John W. Graves, d	498
Albert C. Halladay, r	491
Warner—	
*Orton F. Hill, r	420
Evelyn S. Ager, d	166
Warren—	
*Samuel H. Dreghorn, r and d	210
Robert W. Dunbar, ind	115
Weare—	
*John F. Tierney, r	402
Fred C. Jones, d	306
Webster—	
*Adam E. Mock, r and d	155
Wentworth—	
*Lester C. Hutchins, d	97
George W. Gove, r	81
Westmoreland—	
*Glenn E. Britton, r	212
Elmer H. Sheldon, d	52

For Representative:

Whitefield—

*George W. Whitcher, r	506
Roger Sanborn, d	326

Wilton—

*Harold D. Cheever, r	468
Thomas J. Largy, d	450

Winchester—

*Winfred C. Burbank, r and d	727
*Eli J. Horner, r	375
Frank A. Brewer, d	349

Windham—

*George H. Butterfield, Jr., r and d	177
Robert Mason, r	118

Wolfeboro—

*Ralph G. Carpenter, 2nd, r	865
*Harold H. Hart, r	814
Ralph S. Parker, d	450

Woodstock—

*Harry D. Sawyer, d and r	387
---------------------------------	-----

RECOUNTS AFTER THE GENERAL ELECTION

In this chapter may be found a brief description of the eighteen recounts of ballots held by the secretary of state after the general election, November 3, 1936, together with reference to the services of the ballot law commission under authority of Chapter 43, Laws of 1935.

The first of two columns of figures shows the figures of the official returns to the secretary of state. These figures are followed by the figures of the recounts.

First Congressional District,

		Recount
Arthur B. Jenks, r	51920	— 51679*
Alphonse Roy, d	51370	— 51679*
Alice G. Flynn, ind	322	— 720
Anna C. Rudd, f-l	197	— 252

* Whereupon the Secretary of State declared a tie between Messrs. Jenks and Roy. Following this declaration, the parties concerned appealed to the Ballot Law Commission (Ch. 43, Laws of 1935) and after examination of certain disputed ballots Alphonse Roy was found to be elected, the totals apparently being:

Alphonse Roy, d	51695
Arthur B. Jenks, r	51678

In the meantime investigation had been instituted and evidence produced which influenced the Ballot Law Commission to withdraw their former opinion and decide that to determine "fairly" the basic issue, they must make an examination of all the ballots then in the custody of the Secretary of State, which were cast in the election of Nov. 3, 1936, in the First Congressional District.

After careful examination of all ballots and consideration of evidence, the final ruling of the Ballot Law Commission, dated December 28, 1936, was as follows:

Arthur B. Jenks, r	51649
Alphonse Roy, d	51639

and a certificate of election was issued to Mr. Jenks.

Councilor Dist. No. 4,

		Recount
Alvin Lucier d	20205	— 20194*
William Weston, r	19825	— 19910

Senatorial Dist. No. 24,

Charles A. Allen, r	4652	— 4661*
Frederick M. Pickering, d	4585	— 4591

Strafford Co. Commissioners,

		Recount
Harold D. Foss, d	10577	— 10596*
George F. Leighton, d	9907	— 9930*
James P. Nadeau, d	9207	— 9265*
Ernest L. Lucas, r	8867	— 8892
George Y. Emerson, r	8541	— 8554
William S. Davis, r	8405	— 8295
Laurel T. Roberts, f-l	62	— 51

Representatives,

Berlin, Ward 3,

Hilda C. F. Brungot, r	718	— 708*
Arthur F. Snodgrass, r	705	— 695*
Raoul S. Ramsey, d	662	— 660*
Robert E. Sloane, d	668	— 659
Otto J. A. Dahl, r	649	— 648
Louis Delorge, Jr., d	636	— 631
Alf H. Halvorsen, f-l	213	— 211
Fred Roberge, f-l	192	— 187
George N. Murdock, f-l	156	— 155

Boscawen,

Harry W. Carter, d	327	— 328*
Nathaniel M. Flagg, r	289	— 287

Claremont,

Herbert C. Chandler, d	2565	— 2551*
P. Earl Hosking, d	2435	— 2442*
Clarence B. Etsler, r	2408	— 2401*
James D. Daly, d	2375	— 2353*
William L. Gaffney, d	2349	— 2328*
Edwin A. Thomas, d	2348	— 2328*
Thomas J. Sheehan, d	2262	— 2250*
Erwin W. Quimby, d	2266	— 2249*
Earl F. Howe, r	2251	— 2243*
Charles H. Putnam, r	2175	— 2173*
Alfred J. Marcotte, d	2162	— 2148
Louis A. Laramie, d	2159	— 2134
Perl L. Hutchins, r	2125	— 2121
David S. Ramsay, r	2126	— 2108
Harry J. Delorier, d	2131	— 2105
Robert W. Haskel, r	2118	— 2105
John Branch, r	2098	— 2092
Ernest L. Elliott, r	2092	— 2089
Robert J. Handly, r	2025	— 2019
Clarence M. Fogg, r	2018	— 2010

Representatives,			Representatives,		
	Recount			Recount	
Colebrook,			Plymouth,		
Louis Ramsay, r	439	— 439*	Kenneth G. Bell, r	770	— 767*
George W. Dickson, r	426	— 424*	Harry A. Merrill, d	659	— 661*
Charles W. Jackson, d	422	— 419	Roger S. Wentworth, r	631	— 629
Darwin Lombard, d	393	— 392	Theodore H. Evans, d	531	— 533
Dover, Ward 1,			Portsmouth, Ward 3,		
John E. McCooey, d	903	— 903*	William S. Canty, d	717	— 750*
Samuel L. Henderson, d	784	— 782*	William Cogan, d	724	— 725*
Clifton R. Hayes, r	759	— 761*†	Patrick J. Duffy, r	653	— 680
Rosa Pomerleau, d	754	— 757†	Arthur I. Harriman, Sr., r	551	— 552
Bert Wentworth, r	732	— 731	Raymond,		
Melvin A. Marshall, r	690	— 690	Willie B. Gile, d	313	— 314*
Dover, Ward 4,			Walter E. Quimby, r	311	— 312
Dennis M. McDonough, d	954	— 880*	Thornton,		
Ernest L. Lucas, r	938	— 863*	Charles R. Houston, r	131	— 131*
Harold F. Blaisdell, d	842	— 769†	Medos F. Fountain, d	119	— 119
Eula H. Buckley, r	838	— 772†	Supervisors,		
Edward D. Smith, r	810	— 741	Farmington,		
Mary A. Eagan, d	776	— 705	Marshall F. Gibbs,	820	— 823*
Lyndeborough,			Ruby A. Chesley,	805	— 806*
Erwin E. Cummings, r	110	— 110*	Robert C. Evans,	796	— 798*
Austin Holt, d	111	— 108	Walter S. Dame,	676	— 686
Newport,			William E. Gelinax,	673	— 675
Harold G. Fairbanks, r	1149	— 1144*	Grace M. Bunker,	656	— 664
Leon E. Kempton, d	1094	— 1089*	State Stores and Beverages,		
John R. Kelly, r	1092	— 1089*	Hampstead,		
Maurice H. Cummings, d	1057	— 1057*	State Stores	Yes	129 — 129
Elsie Cora Bailey, d	1056	— 1052		No	139 — 138*
Hattie Reed Chase, r	1037	— 1036	Beverages		
Martin O. Lindholm, r	1021	— 1018	Yes	148	— 148
Tharon I. Farmer, d	1021	— 1016	No	152	— 152*

† The ballot law commission found for Mrs. Pomerleau, 756 votes and for Mr. Hayes, 762, and declared Clifton R. Hayes elected.

In the contest of Ward 4, Dover, Mrs. Buckley withdrew her petition for a seat, and the seat was awarded to Harold F. Blaisdell.

STATE GOVERNMENT, 1937-1939

GOVERNOR

January, 1937, to January, 1939. Constitution, Part II, Art. 41 (42).

Salary, \$5,000. Laws of 1927, 35:1.

FRANCIS P. MURPHY, r, Nashua.

Governor's Secretary

Appointed by the Governor. Salary, \$3,000. Laws of 1927, 35:2.

CHARLES F. BOWEN, r, Manchester

COUNCILORS

January, 1937, to January, 1939. Constitution, Part II, Art. 59 (60).

Compensation, \$8 a day. P. L. 19:36 (37).

First District—VIRGIL D. WHITE, r, Ossipee.

Second District—CHARLES M. DALE, r, Portsmouth.

Third District—THOMAS A. MURRAY, d, Manchester.

Fourth District—ALVIN A. LUCIER, d, Nashua.

Fifth District—GEORGE HAMILTON ROLFE, r, Concord.

SECRETARY OF STATE

Elected by the Legislature. Term, two years. Const., Part II, Art. 66 (67).
Salary, \$4,000. P. L. 14: 1, 11.

ENOCH D. FULLER, r, Manchester
January, 1929, to January, 1939.

Deputy Secretary of State

Appointed by the Secretary of State. Const., Part II, Art. 68 (69).
Salary, \$2,700. Laws of 1927, 133: 1.

HARRY E. JACKSON, r, Manchester.
January 20, 1933, to January, 1939.

STATE TREASURER

Elected by the Legislature. Term, two years. Const., Part II, Art. 66 (67).
Salary, \$4,000. P. L. 15: 1, 22.

F. GORDON KIMBALL, r, Concord.
January, 1937, to January, 1939. (Served as Commissioner under appointment
of the Governor, May 28, 1936.)

Deputy State Treasurer

Appointed by the State Treasurer. P. L. 15: 19. Salary, \$2,700. Laws
of 1927, 133: 2.

COMMISSARY-GENERAL

Elected by the Legislature. Term, two years. Const., Part II, Art. 66 (67).

CHARLES W. HOWARD,* r, Concord.
January, 1917, to January, 1923; 1925-1939.

* Also appointed Adjutant-General by the Governor, May 1, 1915; reappointed by the Governor and Council, November 29, 1922. Limitation by age, October 28, 1939. Laws of 1933, 141. Salary \$4,000. Laws of 1927, 62:3.

The titles on the following pages are arranged alphabetically with regard to the distinguishing word:

- | | |
|-------------------------------------|-------------------------------------|
| Aerial Tramway | Land Use Board |
| Agriculture, College; Dept. | Library Commission |
| Arts and Crafts | Library, State |
| Athletic Commission, State | Liquor Commission, State |
| Ballot Law Commissioners | Lunacy, Commission of |
| Bank Department | (see Hospital under Institutions) |
| Board of Investments | Manchester (see Finance Commission) |
| Cancer Commission, State | Medical Referees |
| Chiropody | Medicine, Board of Registration |
| Chiropractic Examiners | Mortuary Regulations |
| Comptroller | (see Embalming) |
| Dental Board, State | Motor Vehicles |
| Eastern States Exposition Building | Optometry |
| Commission | Pharmacy |
| Education | Pilotage |
| Embalming | Police Commissions |
| Finance Commission of Manchester | Public Service |
| Fish and Game | Public Welfare |
| Forestry and Recreation | Purchasing Agent |
| Health | Racing Commission, State |
| Highway | Recreation (see Forestry) |
| Institutions: | Shore and Beach Commission, N. H. |
| N. H. State Hospital | Soldiers' Home |
| Laconia State School | State House Superintendent |
| Industrial School | State Planning and Development, |
| N. H. State Sanatorium | Commission |
| State Prison | Tax Commission, State |
| Insurance | Tramway (see Aerial Tramway) |
| Interstate Compacts | Trustees of State Institutions |
| Interstate Co-operation | (see Institutions) |
| Investments, Board (see Bank Dept.) | Uniformity of Legislation |
| Labor | University of New Hampshire |
| Factory Inspectors | (see Agriculture, College of) |
| Unemployment Compensation Admr. | Veterinary Examiners |
| State Employment Director | Water Resources Board, N. H. |
| Minimum Wage Administrator | Weights and Measures |
| Conciliation and Arbitration | Welfare and Relief |

Members of boards, commissions, etc., are listed in the order in which their respective terms of office expire.

Salary Reductions for two years ending July 1, 1937:

- 1935, 157:1 (last paragraph), and 2;
1935, 158:1 (last paragraph), and 2.

NEW HAMPSHIRE AERIAL TRAMWAY COMMISSION

(For constructing an aerial tramway on Cannon Mountain, Franconia Notch)

The Comptroller, *ex officio*, and four members to be appointed by the Governor and Council. No more than three shall be of the same political party. Beginning in 1936, one member shall be appointed each year and the term shall be for four years and until successor is qualified. Vacancy shall be filled for unexpired term. Members shall serve without compensation but shall be reimbursed for expenses while engaged in the business of the commission. Laws of 1935, 108: 1.

HARRY B. METCALF, r, Newport
June 5, 1935, to June 5, 1936.

ROBERT H. SANDERSON, d, Pittsfield
June 5, 1935, to June 5, 1937.

RUDOLPH HOLLY, r, Littleton.
June 5, 1935, to June 5, 1938.

JOHN P. CARLETON, r, Manchester
June 5, 1935, to June 5, 1939.

TRUSTEES OF THE NEW HAMPSHIRE COLLEGE OF AGRICULTURE AND THE MECHANIC ARTS*

The Governor, Commissioner of Agriculture, and President of the College, *ex officio*; two persons, one of whom shall be a resident of this state, shall be elected by the Alumni; and eight others shall be appointed by the Governor and Council. The trustees may be men or women; both major political parties shall be represented, and two trustees shall be farmers. Term (which ends on June 30), four years. Vacancy shall be filled for the unexpired term. Laws of 1929, 70: 1.

FRED ENGELHARDT, (President elect of the College), Durham

CHARLES H. HOOD, Beverly, Mass.
Elected by the Alumni, May 6, 1929, to June 30, 1939.

JOHN SPAULDING ELLIOTT, Madbury.
Elected by the Alumni, July 1, 1932, to June 30, 1940.

ROY D. HUNTER, r, (president), Claremont.
June 14, 1916, to June 30, 1937.

JOHN T. DALLAS, r, Concord.
July 18, 1933, to June 30, 1937.

HARRY D. SAWYER, d, Woodstock.
September 15, 1926, to June 30, 1938.

* Also Trustees of the University of New Hampshire. P. L. 180: 6.

JESSIE DOE, r, Rollinsford.

June 30, 1932, to June 30, 1938.

JAMES A. WELLMAN, r, Manchester.

January 26, 1928, to June 30, 1939.

GEORGE T. HUGHES, r, Dover.

August 28, 1931, to June 30, 1939.

ROBERT T. KINGSBURY, r, Keene.

January 27, 1928, to June 30, 1940.

FRANK RANDALL, r, Portsmouth.

November 30, 1936, to June 30, 1940.

DEPARTMENT OF AGRICULTURE

Commissioner

Appointed by the Governor and Council. Term, three years and until successor is qualified. P. L. 181: 3. Salary, \$3,500. Laws of 1929, 161: 1.

ANDREW L. FELKER, Laconia.

January 10, 1914, to May 29, 1938.

Deputy Commissioner

Appointed by the Commissioner with the approval of the Governor. Term expires with the term of the Commissioner. P. L. 181: 7. Salary, \$2,750. Laws of 1929, 161 2.

LAWRENCE A. CARLISLE, Jefferson.

Term began September 1, 1921.

State Veterinarian

Appointed by the Commissioner with the approval of the Governor and Council. P. L. 187: 5. Salary, \$3,500. Laws of 1929, 169: 1.

ROBINSON W. SMITH, Laconia.

Term began July 1, 1921.

Deputy in Charge of Suppression of Moths

Appointed by the Commissioner with the approval of the Governor.
Laws of 1931, 52: 1.

WALTER C. O'KANE, Durham.

First appointment, December 4, 1911. Salary, \$1,600. P. L. 190: 19.

Advisory Board

Appointed by the Governor and Council, ten men, one from each county, actively engaged in agriculture; not over six to be of the same political party. Term, three years. Compensation, \$3 a day. P. L. 181: 22, 23.

Belknap County—ALBERT W. HEAD, d, Laconia.
September 1, 1928, to January 24, 1938.

Cheshire County—BERNARD F. BEMIS, d, Harrisville.
September 1, 1927, to January 24, 1938.

Coos County—RAY FULLER, r, (North) Stratford.
January 24, 1935, to January 24, 1938.

Grafton County—HOMER S. SMITH, r, Monroe.
September 1, 1925, to January 24, 1938.

Hillsborough County—ISAAC N. CENTER, d, Litchfield.
September 1, 1927, to January 24, 1938.

Rockingham County—FRANK H. PEARSON, r, Stratham.
January 27, 1925, to January 24, 1938.

Sullivan County—ALFRED PIERCE, r, Claremont.
September 1, 1925, to January 24, 1938.

Carroll County—ALVIN T. HATCH, r, Wolfeboro.
September 15, 1926, to September 1, 1939.

Merrimack County—GEORGE M. PUTNAM, d, Hopkinton.
September 15, 1926, to September 1, 1939.

Strafford County—LORENZO E. BAER, r, Rollinsford.
September 15, 1926, to September 1, 1939.

COMMISSION OF NEW HAMPSHIRE ARTS AND CRAFTS

Appointed by the Governor and Council. Term not limited.
(First appointments May 13, 1931. C. R. Vol. 21, p. 779.)

MARY H. COOLIDGE (chairman), Center Sandwich. Reappointed January 28, 1937.

MARGARET WHIPPLE, Bristol. Reappointed January 28, 1937.

WILLIAM A. BARRON, Crawford Notch. Reappointed January 28, 1937.

GEORGE W. CASE, Durham. Reappointed January 28, 1937.

JAMES N. PRINGLE, Concord. Reappointed January 28, 1937.

A. COOPER BALLENTINE, Wolfeboro. Reappointed January 28, 1937.

JESSIE DOE, Rollinsford. Appointed January 28, 1937.

JENNIE R. WESTON, Nashua. Appointed February 2, 1937.

—Council Records, Vol. 22.

STATE ATHLETIC COMMISSION

Three persons appointed by the Governor and Council, one of whom shall be designated as chairman and secretary and whose compensation shall be \$6 a day for actual service. Term, three years and until successor is appointed. Laws of 1929, 132: 1, 3.

JAMES F. DAWSON, Dover.

January 2, 1935, to January 2, 1938.

HENRY R. SILVER, Manchester.

November 30, 1936, to November 30, 1939.

FREDERICK E. JOHNSTON (chairman, secretary), Manchester.

December 28, 1936, to December 28, 1939.

BALLOT LAW COMMISSIONERS

The attorney-General, *ex officio*; two other persons (from two political parties) appointed by the Governor and Council on or before the first day of September preceding a biennial election. P. L. 25: 91.

HARRY F. LAKE, d, Concord.

August 31, 1922, to August 31, 1938.

HERBERT W. RAINIE, r, Concord.

August 15, 1932, to August 31, 1938.

BANK COMMISSIONER

Appointed by the Governor and Council. Term, six years, and until successor is qualified. Salary, \$5,000. P. L. 259: 1, 5.

CLYDE M. DAVIS, Concord.
December 1, 1934, to December 1, 1940.

Deputy Bank Commissioner

Appointed by the Governor and Council. Term, six years, and until successor is qualified. Salary, \$3,000. P. L. 259: 1, 5.

LEON O. GERRY, Madison.
August 1, 1928, to August 1, 1940.

Deputy Commissioner for Building and Loan Associations

HARRY A. BARTLETT, Concord. Appointed June 11, 1935.

Board of Investments

Five members appointed by the Governor and Council; "shall serve without pay, but shall be reimbursed for actual expenses." Term, not limited. Laws of 1935, 32:4; 119:1.

WILLARD D. RAND (chairman), Manchester.
Appointed April 17, 1935.

EDWARD K. WOODWORTH, Concord.
Appointed April 17, 1935.

WILLIAM H. McCARTEN, Lancaster.
Appointed April 17, 1935.

ALFRED J. DENSMORE, Lebanon.
Appointed December 31, 1935.

RUSSELL H. BRITTON, Rochester.
Appointed January 14, 1936.

STATE CANCER COMMISSION

The Governor, chairman, *ex officio*; four persons appointed by the Governor and Council, one of whom shall be a member of the State Board of Health, one a member of the New Hampshire Medical Society, and two shall be "non-medical." Term, not limited. Laws of 1931, 146: 1-2.

JAMES W. JAMESON, Surg., Concord. Appointed September 30, 1931.

JOHN L. T. SHAW (secretary), Chichester. Appointed September 30, 1931.

GEORGE C. WILKINS, M. D., Manchester. Appointed December 15, 1931.

JOSEPH W. EPPLY, Manchester. Appointed December 15, 1931

STATE BOARD OF EXAMINERS IN CHIROPODY

The Secretary of the Board of Registration in Medicine, *ex officio*, who shall act as secretary and treasurer; a physician and a chiropodist appointed by the Governor and Council. Term, three years from date of appointment and until successor is qualified. Vacancy to be filled for unexpired term. P. L. 208: 2.

FREDERICK H. GOVE (podiatrist), Concord.
November 30, 1936, to July 18, 1939.

ERNEST H. JOY (physician), Warner,
November 30, 1936, to July 18, 1939.

BOARD OF CHIROPRACTIC EXAMINERS

Three chiropractors appointed by the Governor and Council. Laws of 1929, 10: 1. Term, three years. Vacancy to be filled for unexpired term. P. L. 206: 3.,

JAMES J. BURKE, Portsmouth
December 28, 1934, to December 28, 1937.

NORMA McCRILLIS STUDLEY, Rochester.
March 19, 1929, to March 19, 1938.

ERNEST A. WHEELER, Concord.
February 27, 1930, to June 10, 1938.

COMPTROLLER

Appointed by the Governor and Council. Term, four years. Salary, \$5,000.
Laws of 1931, 171: 14.

CHARLES T. PATTEN, r, Nashua.
May 28, 1936, to May 28, 1940.

NEW HAMPSHIRE STATE DENTAL BOARD

Three dentists, one annually, appointed by the Governor and Council. Term, three years. Vacancy to be filled for unexpired term. P. L. 205: 1.

CLARENCE S. COPELAND, Rochester.
February 4, 1914-23; February 12, 1926, to March 14, 1938.

OTIS M. LITTLEFIELD, Manchester.
May 28, 1936, to November 14, 1938.

HARLAN F. BESSE, Concord.
December 28, 1936, to December 23, 1939.

EASTERN STATES EXPOSITION BUILDING COMMISSION

The Commissioner of Agriculture, *ex officio*; four persons appointed by the Governor and Council, one of whom shall be recommended by the New Hampshire Manufacturers' Association, and one by the New Hampshire, Hotel Men's Association. Term, four years and until successor is qualified. Vacancy to be filled for unexpired term. Laws of 1929, 40: 1-3.

GEORGE H. ROLFE, Concord.
March 2, 1937, to July 18, 1937.

DONALD D. TUTTLE, Concord.
July 18, 1933, to August 31, 1938.

DAVID S. AUSTIN, 2nd, Waterville.
July 18, 1933, to July 18, 1939.

ARTHUR E. GOYETTE (chairman), Peterborough.
July 18, 1933, to July 18, 1940.

DEPARTMENT OF EDUCATION

State Board

The Governor, *ex officio*; seven persons appointed by the Governor and Council. At least two, but no more than two, members shall be trustees of the University of New Hampshire. Term, five years (from January 31). On or before January 31, annually, the Governor shall name the chairman who shall serve one year and until his successor is appointed. Laws of 1929, 178: 1; 1931, 168.

JOHN C. BROOKS, Claremont.
April 12, 1932, to January 31, 1937.

ALICE S. HARRIMAN, Laconia.
May 6, 1921, to January 31, 1938.

*ROBERT T. KINGSBURY, Keene.
January 11, 1927, to January 31, 1939.

MARGARET SYMES GOODNOW, Keene.
August 30, 1935, to January 31, 1939.

ADOLPHE L. ROBERT, Manchester.
December 14, 1936, to January 31, 1940.

ORTON B. BROWN (chairman), Berlin.
May 6, 1921, to January 31, 1941.

*JAMES A. WELLMAN, Manchester.
May 28, 1929, to January 31, 1941.

Commissioner of Education

Appointed by the State Board. Term, not limited. P. L. 116: 9, 48.

JAMES N. PRINGLE, Concord.
Term began September 1, 1930. Salary, \$5,000.

Deputy Commissioner

Nominated by the Commissioner and appointed by the State Board.
P. L. 116: 10, 48.

WALTER M. MAY, Concord.
Appointed 1917. Salary, \$4,000.

EMBALMING AND FUNERAL DIRECTING

State Board of Registration of Funeral Directors and Embalmers

Secretary of the State Board of Health, *ex officio*, who shall be Secretary of this Board, and four other members appointed by the Governor and Council. Term, after expiration of first term, four years and until successor is qualified. See also qualifications and compensation of appointees. Laws of 1935: 95: 2-6.

RALPH E. WIGGIN, Dover.
June 13, 1935, to June 13, 1937.

PHILIP E. GAMMONS, Ashland.
June 13, 1935, to June 13, 1938.

*Trustee of University of New Hampshire.

HARRY L. HOLMES, Henniker.
June 13, 1935, to June 13, 1939.

ARTHUR H. FURBER, Conway.
June 13, 1935, to June 13, 1940.

FINANCE COMMISSION OF MANCHESTER

Three persons who shall have been voters in Manchester for at least three years, appointed by the Governor and Council. The chairman shall be designated by the Governor. Term, three years,—“until January 1.” Vacancy to be filled for unexpired term. Laws of 1921, 226: 1.

WALTER B. MCGREGOR, January 14, 1936, to January 1, 1938.

OMER H. AMYOT, July 18, 1933 to January 1, 1939.

J. FRED FRENCH, March 23, 1936, to January 1, 1940.

FISH AND GAME DEPARTMENT

Commission

Five persons appointed by the Governor and Council; no more than three shall be of the same political party.

One member shall be a resident of

Belknap or Merrimack county; another of
Rockingham or Strafford county; another of
Sullivan or Grafton county; another of
Hillsborough or Cheshire county; and another of
Carroll or Coos county.

Term, after expiration of first term, five years and until successor is qualified. Vacancy to be filled for unexpired term. P. L. 196: 1-3, as inserted by Laws of 1935, 123: 1.

ALFRED L. GUAY, d, Laconia.
June 28, 1935, to June 28, 1937.

EDMOND W. BOWLER, d, Durham.
June 28, 1935, to June 28, 1938.

THOMAS J. DENT, r (secretary), Hanover.
June 28, 1935, to June 28, 1939.

PHILIP E. MORRIS, r (chairman), Nashua.
June 28, 1935, to June 28, 1940.

CHARLES B. BARTON, r, Berlin.
December 28, 1936, to June 28, 1941.

Director

Appointed by the Fish and Game Commission. Term, unlimited.

P. L. 196: 8, as inserted by Laws of 1935, 123: 1.

ROBERT H. STOBIE, Hooksett.

Qualified July 7, 1935.

Conservation Officers

Berlin	GEORGE O. STEVENS, (199 State Street)
Bristol	EVERETT BAKER
Colebrook	FRED B. NORRIS
Colebrook	JAMES R. BLODGETT
Concord	HENRY WILLEY (4 Holly Street)
Conway	ELVERTON C. BERRY
Errol	HARRY HURLBERT
Exeter	LEONARD M. HILL (Route 2)
Farmington	ARNOLD J. CHENEY
Franconia	HAROLD J. CLARK
Franklin	ERNEST C. MELENDY (171 E. Bow Street)
Gorham	WALTER SIMONDS (Androscoggin Street)
Keene	JOHN K. MARTIN (214 Washington Street)
Laconia	DANA TWOMBLY (765 Main Street)
Lancaster	HARRIMAN CLAY (Elm Street)
Manchester	FLOYD COLE (508 S. Main Street)
Nashua	TILDEN H. BARNARD (3 Prescott Street)
Newport	ALFRED M. JENNESS
Northwood	EARL TUTTLE
Pittsburg	FRED T. SCOTT
Pittsburg	PEARLEY TERRILL
Sandwich	JOHN WENTWORTH
Warren	HARRY L. GOODWIN
Wilton	GEORGE PROCTOR

FORESTRY AND RECREATION COMMISSION

Three persons, one annually, appointed by the Governor and Council. Term, three years (from May 1). Vacancy to be filled for unexpired term. Laws of 1935, 126: 1.

W. ROBINSON BROWN, Berlin.
May 1, 1909, to May 1, 1937.

HARRY K. ROGERS, Pembroke.
August 29, 1929, to May 1, 1938.

BENJAMIN K. AYERS, Concord.
May 1, 1927, to May 1, 1939.

State Forester

Appointed by the Commission. Salary, \$3,500. Laws of 1929, 163: 1.

JOHN H. FOSTER, Waterville.

Appointed March 1, 1920.

STATE BOARD OF HEALTH

The Governor and Attorney-General, *ex officio*; three physicians and one civil engineer appointed by the Governor and Council. Term, four years. Vacancy to be filled for unexpired term. P. L. 125: 1.

GEORGE C. WILKINS, M. D., Manchester.

February 2, 1915, to July 18, 1937.

JAMES W. JAMESON, M. D., Concord.

January 30, 1934, to January 30, 1938.

PERCY A. SHAW, C. E., Manchester.

November 30, 1936, to January 30, 1938.

BARBARA BEATTIE, M. D., Littleton.

May 16, 1932, to May 16, 1939.

Secretary

A physician appointed by the Board. Salary, \$4,000. P. L. 125: 3, 12.

TRAVIS P. BURROUGHS, M. D., Concord.

Appointed December 8, 1936.

Director of Venereal Disease Control

Appointed by the Board, P. L. 133: 22.

CHARLES A. WEAVER, M. D., Manchester. Appointed in 1918.

Laboratory of Hygiene

Staff appointed by the Board. P. L. 127.

TRAVIS P. BURROUGHS, M. D. (director), Concord. Appointed in 1936.

CHARLES D. HOWARD, S. B. (chemist and sanitarian), Concord.

Appointed in 1905.

HOWARD N. KINGSFORD, M. D.

(pathologist and bacteriologist),

Hanover Laboratory. Appointed in 1903.

WILLIAM R. MACLEOD (bacteriologist), Concord. Appointed in 1921.

JOSEPH X. DUVAL (inspector), Concord. Appointed in 1918.

HIGHWAY COMMISSIONER

Appointed by the Governor and Council. Term, five years from date of appointment and until successor is qualified. Salary, \$5,500.

P. L. 83: 2, 5.

FREDERIC E. EVERETT, Concord
September 1, 1915, to September 27, 1940.

DEPARTMENT OF STATE INSTITUTIONS**Boards of Trustees**

Each board shall consist of the Governor, *ex officio*, and such member of the Council as he may appoint; also five members, either men or women, appointed by the Governor and Council. Term, five years. Vacancy to be filled for unexpired term. P. L. 9: 2.

New Hampshire State Hospital

SARAH JOHNSON, Franconia.
June 30, 1932, to June 30, 1937.

WILLIAM B. McINNIS, Concord.
March 21, 1933, to June 30, 1938.

FRANCES S. HALL, Dover.
April 2, 1919, to June 30, 1939.

BENJAMIN W. COUCH, Concord.
December 27, 1923, to June 30, 1940.

DONALD G. McIVOR, Concord.
July 13, 1936, to June 30, 1941.

The Board of Trustees of the State Hospital shall constitute a Commission of Lunacy. P. L. 11: 34.

Laconia State School

HARRIS H. RICE, Rindge.
April 8, 1919, to June 30, 1937.

J. GRANT QUIMBY, Laconia.
June 30, 1928, to June 30, 1938.

HARRIET CHASE NEWELL, Derry.
June 30, 1929, to June 30, 1939.

JOSEPH H. LAFLAMME, Manchester.
June 30, 1925, to June 30, 1940.

EVA A. SPEARE, Plymouth.
August 23, 1929, to June 30, 1941.

Industrial School

HENRY W. N. BENNETT, Manchester.
October 14, 1935, to June 30, 1937.

HENRY C. ARWE, Keene.
January 15, 1935, to June 30, 1938.

HUBERT B. McDONOUGH, Manchester.
May 8, 1933, to June 30, 1939.

CHARLES H. BRACKETT, Greenland.
January 8, 1935, to June 30, 1940.

GRACE B. LANDMAN, Wolfeboro.
September 26, 1930, to June 30, 1941.

New Hampshire State Sanatorium

MINNIE E. THOMPSON, Laconia.
May 18, 1933, to June 30, 1937.

GARDNER G. EMMONS, Concord.
November 11, 1926, to June 30, 1938.

JOHN A. MUEHLING, Manchester.
October 31, 1928, to June 30, 1939.

MAUDE A. SANBORN, Northfield.
July 14, 1930, to June 30, 1940.

JOHN H. HOULIHAN, Berlin.
April 2, 1919, to June 30, 1941.

State Prison

ARTHUR J. CONNER, Exeter.
November 14, 1932, to June 30, 1937.

TREFFLE RAICHE, Manchester.
January 28, 1926, to June 30, 1938.

CLARENCE I. HURD, Dover.
April 2, 1919, to June 30, 1939.

LEVIN J. CHASE, Concord.
June 20, 1923, to June 30, 1940.

HERBERT J. FOOTE, Marlborough.
September 15, 1926, to June 30, 1941.

INSURANCE DEPARTMENT**Commissioner**

Appointed by the Governor and Council. Term, five years and until successor is qualified. Salary, \$5,000. Laws of 1931, 137: 1-2.

JOHN E. SULLIVAN, d, Somersworth.

May 16, 1923, to September 26, 1930; July 1, 1931, to November 30, 1941

Deputy Insurance Commissioner

Appointed by the Governor and Council. P. L. 271: 3. Salary, \$1,800.
Laws of 1931, 137: 2.

HILMA HOKENSON, Concord.

Appointed November 28, 1933.

**INTERSTATE COMPACTS AFFECTING LABOR AND
INDUSTRY COMMISSION**

Five members to be appointed by the Governor and Council. One of these members shall be chosen from the Senate and one from the House, each to serve until February 1, 1937. Their successors shall have a term of two years. The other three members shall be chosen to represent labor, industry and the public, and their terms, after expiration of the first term, shall be for five years. Vacancies shall be filled for the unexpired term. Laws of 1935, 112: 3-4.

PHILIP C. HEALD, Wilton

February 23, 1937, to February 1, 1939

Member from the 1937 Senate.

HERBERT E. SMITH, Haverhill (Pike)

February 23, 1937, to February 1, 1939

Member from the 1937 House.

JOHN L. BARRY, Manchester

June 28, 1935, to February 1, 1938.

LAURENCE B. HOLT, Laconia.

June 28, 1935, to February 1, 1939.

ROBERT P. BINGHAM (chairman), Manchester.

June 28, 1935, to February 1, 1940.

NEW HAMPSHIRE COMMISSION ON INTERSTATE CO-OPERATION

Fifteen members to be appointed as follows: five members of the Senate to be appointed by the President of the Senate; five members of the House to be appointed by the Speaker; and five officials of the State to be appointed by the Governor, one of whom he shall designate as chairman of the commission. Laws of 1935, 145: 2-3.

ANSON C. ALEXANDER, Boscawen (Penacook).
 ALLAN M. WILSON, Manchester.
 WILLIAM M. COLE, Derry.
 ALLEN M. FREEMAN, Concord
 AUSTIN L. CALEF, Barrington.

Members from the 1937 Senate.

HAROLD G. FAIRBANKS, Newport.
 HAROLD H. HART, Wolfeboro.
 ANSEL N. SANBORN, Wakefield.
 ROBERT H. SANDERSON, Pittsfield.
 HARRY D. SAWYER, Woodstock.

* Members from the 1937 House.

GORDON P. EAGER (chairman), Pittsfield.
 THOMAS P. CHENEY, Laconia.
 ENOCH D. FULLER, Manchester.
 F. CLYDE KEEFE, Dover.
 JOHN G. MARSTON, Allenstown.

Appointed by the Governor, January 12, 1937.

BUREAU OF LABOR

Commissioner

Appointed by the Governor and Council. Term, three years and until successor is qualified. Vacancy to be filled for unexpired term. Salary, \$3,000. P. L. 174: 1-4.

JOHN S. B. DAVIE, r, Concord.
 June 8, 1911, to August 30, 1938.

Factory Inspectors

Three persons, one of whom shall be a woman, appointed by the Commissioner with the approval of the Governor and Council. P. L. 177: 29.

HAROLD I. TOWLE, Laconia
Term began January 15, 1927.

WILLIAM H. RILEY, Concord.
Appointed August 30, 1935.

AMANDA CHAGNON, Nashua.
Appointed January 11, 1937.

**Unemployment Compensation Division
Administrator**

GORDON P. EAGER, Pittsfield.
Appointed November 15, 1935.

State Employment Director

ABBY L. WILDER, Concord.
Term began September 1, 1935.

Minimum Wage Administrator

ELISABETH R. ELKINS, Concord.
Term began September 1, 1935.

State Board of Conciliation and Arbitration

Three persons, one annually, appointed by the Governor and Council. Term, three years (from July 1). Compensation, \$8 a day. P. L. 174: 12, 24.

KARL E. MERRILL, Hudson.
August 29, 1932, to July 1, 1937.

WALTER F. DUFFY, Franklin.
September 15, 1926, to July 1, 1938.

JOHN R. McLANE, (chairman) Manchester
January 27, 1925, to July 1, 1939.

LAND USE BOARD

The five "members of the Planning and Development Commission shall be the members of the Land Use Board hereby constituted." Laws of 1937, 26: 1.
(See State Planning and Development Commission.)

PUBLIC LIBRARY COMMISSION

State Librarian, *ex officio*; four persons, one annually, appointed by the Governor and Council. Two members shall be from each of the two leading political parties. Women may be appointed. Term, four years, and until successor is qualified. Vacancy to be filled for unexpired term. P. L. 10: 30-35.

OTTIS E. MERCER, r, Nashua.
November 30, 1936, to April 27, 1937.

FAY GANTER, d, Portsmouth.
July 16, 1926, to April 27, 1938.

HARRY F. LAKE, d, Concord.
June 25, 1930, to April 27, 1939.

F. MABEL WINCHELL, r, Manchester.
April 27, 1917, to April 27, 1940.

Executive Secretary

Appointed by the Commission. Salary, \$2,000. Laws of 1927, 82: 1.

MARGARET T. GRANT, Lorain, Ohio.
Term began April 1, 1937.

TRUSTEES OF STATE LIBRARY

Three persons (no more than two of whom shall be of the same political party), appointed by the Governor and Council. Term, six years and until successor is qualified. Vacancy to be filled for unexpired term. P. L. 10: 2-6.

CHARLES G. JENNESS, r, Rochester.
January 7, 1915, to July 18, 1939.

ADDIE E. TOWNE, r, Franklin.
May 15, 1929, to October 31, 1940.

HARRY F. LAKE, d, Concord.
June 25, 1930, to November 25, 1942.

State Librarian

Appointed by the Trustees of State Library. Term, three years and until successor is qualified. Salary, \$2,500. P. L. 10: 12, 13, 16.

THELMA BRACKETT, Concord.
March 20, 1933, to January 1, 1940.

STATE LIQUOR COMMISSION

Three persons appointed by the Governor and Council, no more than two of whom shall belong to the same political party. One member shall be appointed in June of each year. Term, three years (from July 1) and until successor is qualified. Vacancy to be filled for unexpired term. One member shall be appointed and commissioned as chairman, and the salary of each shall be \$4,000. Laws of Special Session of 1934, 3: 2, 3.

WILLIAM A. JACKSON, r (chairman), Nashua.
January 20, 1937, to July 1, 1937.

F. CLYDE KEEFE, d, Dover.
July 1, 1935, to July 1, 1938.

WALTER G. WHITE, r, Ossipee.
December 15, 1936, to July 1, 1939.

MEDICAL REFEREES

Appointed by the Governor and Council. Term, five years from date of appointment. P. L. 376: 1-3.

Rockingham County (2)

FREDERICK S. GRAY, Portsmouth.
September 14, 1933, to September 14, 1938.

WILLIAM J. WILSON, Derry.
April 15, 1936, to April 15, 1941.

Strafford County (1)

FORREST L. KEAY, Rochester.
September 6, 1918, to December 28, 1939.

Belknap County (1)

LESTER R. BROWN, Laconia.
June 29, 1928, to July 18, 1938.

Carroll County (1)

FRANCIS J. C. DUBE, (Center) Ossipee.
September 27, 1935, to September 27, 1940.

Merrimack County (1)

LOREN A. SANDERS, Concord.
May 31, 1918, to March 19, 1940.

Hillsborough County (3)

STILMAN G. DAVIS, Nashua.
January 9, 1929, to October 30, 1939.

ROBERT E. BIRON, Manchester.
March 19, 1935, to March 19, 1940.

FRANK B. FOSTER, Peterborough.
February 11, 1919-24; February 3, 1925, to April 9, 1940.

Cheshire County (1)

ARTHUR F. WESTON, Keene.
January 9, 1929, to January 9, 1939.

Sullivan County (1)

CHARLES F. KEELEY, Claremont.
July 13, 1934, to July 13, 1939.

Grafton County (3)

LEON M. ORTON, Ashland.
August 8, 1927, to September 26, 1937.

RALPH E. MILLER, Hanover.
December 14, 1933, to December 14, 1938.

ELMER M. MILLER, Haverhill.
June 4, 1919, to July 31, 1939.

Coos County (3)

WALTER F. NOYES, Colebrook.
October 4, 1917, to April 18, 1938.

RICHARD E. WILDER, Whitefield.
June 29, 1923, to July 13, 1941.

LEANDRE P. BEAUDOIN, Berlin.
July 13, 1936, to July 13, 1941.

BOARD OF REGISTRATION IN MEDICINE

Five physicians, one annually, appointed by the Governor and Council.
Term, five years and until successor is qualified. Vacancy to be filled for unexpired term. P. L. 204: 4.

TRAVIS P. BURROUGHS, Concord.
December 28, 1936, to April 21, 1937.

DEERING G. SMITH, Nashua.
December 28, 1936, to April 21, 1938.

FRED E. CLOW, Wolfeboro.
May 31, 1918, to April 21, 1939.

HOWARD N. KINGSFORD, Hanover.
May 19, 1915, to April 21, 1940.

ZENON A. LAVOIE, Manchester.
October 26, 1921, to April 21, 1941.

COMMISSIONER OF MOTOR VEHICLES

Appointed by the Governor and Council. Term, five years and until successor is qualified. Salary, \$4,000. Laws of 1931, 150: 1.

JOHN F. GRIFFIN, Manchester.
June 1, 1922, to June 1, 1937.

BOARD OF REGISTRATION IN OPTOMETRY

Four optometrists, and one oculist, one annually, appointed by the Governor and Council. Each member shall have had at least six years' experience in his profession. Term, five years and until successor is qualified. Vacancy shall be filled for unexpired term. Laws of 1935, 64: 1: P. L. 207: 3.

HAROLD E. ELLIOTT, Manchester
May 22, 1935, to May 17, 1937.

FRED S. GRAY, Rochester.
February 23, 1932, to May 17, 1938.

JAMES S. SHAW, Franklin.
May 17, 1914, to May 17, 1939.

CHARLES H. BABBITT, Nashua.
October 4, 1917, to May 17, 1940.

EUGENE F. CLOUGH, Manchester.
May 22, 1934, to May 17, 1941.

COMMISSION OF PHARMACY AND PRACTICAL CHEMISTRY

Three pharmacists, one annually, appointed by the Governor and Council. Term, three years and until successor is qualified. Vacancy to be filled for unexpired term. P. L. 210: 2, 3.

PERCY J. CALLAGHAN, Manchester.
May 13, 1931, to May 13, 1937.

JOHN R. KELLY, Newport.
February 17, 1925, to November 14, 1938.

GEORGE A. MOULTON, Peterborough.
September 6, 1933, to September 6, 1939.

COMMISSIONERS OF PILOTAGE OF THE HARBOR AND RIVER OF PISCATAQUA

Three persons may be appointed by the Governor and Council. Term, not limited. P. L. 152: 1.

ALBERT H. ADAMS, Portsmouth.
Appointed April 3, 1917.

POLICE COMMISSIONS

Three persons appointed by the Governor and Council. No more than two shall be of the same political party. Term, three years (from September 1) and until successor is qualified. Laws of 1913, 148: 1, 2.

Berlin

GEORGE F. LOVETT, d, July 6, 1935, to September 1, 1937.
ERNEST M. JOHNSON, r, July 6, 1935, to September 1, 1938.
EDWARD O. GILBERT, r, December 14, 1936, to September 1, 1939.

Dover

THOMAS WEBB, r, September 15, 1925, to September 1, 1937.
OWEN COOGAN, d, February 17, 1925, to September 1, 1938.
ROBERT W. GREENAWAY, r, January 30, 1934, to September 1, 1939.

Exeter

FRANK B. NAY, r, October 31, 1930, to September 1, 1933; December 28, 1936, to September 1, 1937.
ELBRIDGE A. GOODWIN, d, April 30, 1927, to September 1, 1938.
FREDERICK P. LUNDBERG, r, December 28, 1936, to September 1, 1939.

Laconia

CHARLES J. PITMAN, r, February 24, 1931, to September 1, 1937.
FORTUNAT E. NORMANDIN, d, July 15, 1935, to September 1, 1938.
CLARENCE E. ROWE, r, November 14, 1933, to September 1, 1939.

Manchester

JOSEPH E. LABERGE, r, August 15, 1935, to September 1, 1937.
 ELROY BATCHELDER, r, August 15, 1935, to September 1, 1938.
 JOHN F. COUNTY, d, January 12, 1937, to September 1, 1939.

Nashua

J. HOWARD GILE, r, June 30, 1932, to September 1, 1937.
 HENRY A. LAGASSE, d, October 14, 1935, to September 1, 1938.
 JOSEPH E. MODGLIN, r, November 30, 1936, to September 1, 1939.

Portsmouth

WILLIAM J. LINCHEY, r, September 15, 1931, to September 1, 1937.
 OREL A. DEXTER, d, October 9, 1935, to September 1, 1938.
 FRANK REMICK, r, September 14, 1933, to September 1, 1939.

Somersworth

HAROLD B. THOMPSON, r, October 9, 1935, to September 1, 1937.
 HAROLD V. SHEAHAN, r, October 9, 1935, to September 1, 1938.
 JOSEPH E. LANGELIER, d, November 15, 1935, to September 1, 1939.

PUBLIC SERVICE COMMISSION

Three persons (one of whom shall be commissioned as chairman) appointed by the Governor and Council. Term (which begins first Monday in June of odd-numbered year), six years and until successor is qualified. Vacancy to be filled for unexpired term. P. L. 237:1-3. Salaries, \$5,000 each. Laws of 1931, 149:1.

NELSON L. SMITH, r (chairman), Hanover.
 September 14, 1933, to June, 1937.

WILLIAM H. BARRY, d, Nashua.
 October 11, 1933, to June, 1939.

CLAUDE H. SWAIN, r, Concord.
 January 9, 1935, to June, 1941.

PURCHASING AGENT

Appointed by the Governor and Council. Term, three years. Salary, \$4,000.
 Laws of 1929, 167:1.

HAROLD CHENEY, Concord.
 June 6, 1932, to September 27, 1938.

STATE RACING COMMISSION

Three persons appointed by the Governor and Council. No more than two shall be of the same political party. Term, after expiration of first term, shall be three years and until successor is qualified. Vacancy shall be filled for unexpired term. The Governor with advice of the Council shall appoint and commission one member as chairman, and one member as secretary of said commission. Laws of 1935, 27: 1.

STEPHEN M. WHEELER, r (secretary), Exeter.
April 10, 1935, to April 10, 1937.

RALPH H. GEORGE, r (chairman), Concord.
April 9, 1935, to April 9, 1938.

IRVING A. HINKLEY, d, Lancaster.
November 30, 1936, to April 24, 1939.

NEW HAMPSHIRE SHORE AND BEACH PRESERVATION AND DEVELOPMENT COMMISSION

State Highway Commissioner, *ex officio*. Laws of 1929, 273.

In 1935, the Governor and Council appointed two members for two, four, and six years, respectively, and thereafter, they shall appoint two members biennially. Vacancies may be filled by the Governor and Council. Laws of 1931, 116: 1, 2.

ELIHU T. ADAMS, Seabrook.
July 30, 1935, to April 22, 1937.

WALTER G. MARSTON, Rye.
July 30, 1935, to April 22, 1937.

CHARLES FRANCIS ADAMS (secretary), Hampton.
July 30, 1935, to April 22, 1939.

GEORGE H. MOSES (chairman), Concord.
July 30, 1935, to April 22, 1939.

GEORGE ASHWORTH (vice chairman), Hampton.
July 30, 1935, to April 22, 1940.

CHARLES GREENMAN, Hampton.
July 30, 1935, to April 22, 1940.

For earlier appointments,

—see 1935 Manual of the General Court, p. 323.

BOARD OF MANAGERS OF THE NEW HAMPSHIRE SOLDIERS' HOME

The Governor and four others who are members *ex officio*; five persons (at least four of whom served in the army or navy of the United States in the war of the Rebellion, the war with Spain or the World War, and are members one each of the New Hampshire department of the Grand Army, the United Spanish War Veterans, the American Legion, and the Veterans of Foreign Wars) appointed by the Governor and Council. Term, five years and until successor is qualified. Vacancy to be filled for unexpired term. Laws of 1931, 138: 1.

CHARLES E. TILTON, Tilton.

November 9, 1920, to December 15, 1936.

FRANK E. AMADON, Keene.

August 30, 1935, to December 30, 1936.

WILLIAM SULLIVAN, Manchester.

June 25, 1931, to June 25, 1941.

WENDELL D. CROWELL, Hancock.

December 30, 1931, to December 30, 1941.

HAROLD K. DAVISON, Haverhill.

September 12, 1928, to March 1, 1942.

SUPERINTENDENT OF STATE HOUSE

Appointed by the Governor and Council. Term, two years and until successor is appointed. Vacancy to be filled for unexpired term. P. L. 7: 2.

WENDELL D. CROWELL, Hancock.

September 28, 1934, to September 28, 1938.

STATE PLANNING AND DEVELOPMENT COMMISSION

Five members, no more than three of whom shall be of the same political party, shall be appointed by the Governor and Council who shall designate one member as chairman. Term, after expiration of first term, shall be five years and until successor is qualified. Laws of 1935, 6: 1.

ROBERT MARVIN, d, Portsmouth.

February 20, 1935 to February 20, 1937.

GUY L. SHOREY, d, Gorham

February 20, 1935, to February 20, 1938.

EDMUND F. JEWELL, r, Manchester.

February 20, 1935, to February 20, 1939.

ALLEN HOLLIS, r, Concord.

February 20, 1935, to February 20, 1940.

JAMES M. LANGLEY, r (chairman), Concord.

February 20, 1935, to February 20, 1941

Advisory Board

"The several responsible executives or executive boards of each state department and institution shall constitute an *ex-officio* advisory board which, in whole or in part, shall meet from time to time with the said state planning and development commission or any of its agencies for the purpose of advising and co-operating in the preparation and co-ordination of plans for developing the resources of the state." Laws of 1935, 6: 2.

Publicity Director

DONALD D. TUTTLE, Concord.

Planning Director

FREDERICK P. CLARK, Concord.

STATE TAX COMMISSION

Three persons (one of whom shall be of the leading minority party) appointed by the Supreme Court and commissioned by the Governor. The chairman and secretary to be designated by the Court. Term, six years and until successor is qualified. Vacancy to be filled for unexpired term (which ends March 31 of odd-numbered year). P. L. 68:1-5. Salary of secretary, \$4,000; of other members, \$3,000. Laws of 1929, 168: 1.

JOHN G. MARSTON, d (secretary), Allentown.
September 1, 1935, to March 31, 1937.

JOHN T. AMEY, d, Lancaster.
May 1, 1911, to April 1, 1927; December 3, 1929, to March 31, 1939.

JOHN R. SPRING, r (chairman), Nashua.
September 15, 1926, to March 31, 1941.

Director of Taxation of Interest and Dividends

WILBERT F. CAMERON, Concord.
Term began September 1, 1935.

COMMISSIONERS FOR THE PROMOTION OF UNIFORMITY OF LEGISLATION IN THE UNITED STATES

Three persons appointed by the Governor. Laws of 1893, ch. 84.

GEORGE M. FRENCH, Nashua.
Appointed July 16, 1926.

JAMES P. RICHARDSON, Hanover.

Appointed July 15, 1931.

BURT R. COOPER, Rochester.

Appointed October 28, 1931.

BOARD OF VETERINARY EXAMINERS

Three persons, one annually, appointed by the Governor and Council. Term, three years and until successor is qualified. Vacancy to be filled for unexpired term. P. L. 209:2. See also Laws of 1929, 87.

FREDERICK V. DEDRICK, Keene.

September 26, 1930, to March 5, 1938.

HAROLD M. LEWIS, Nashua.

May 19, 1915, to March 5, 1938.

FAY F. RUSSELL, Concord.

February 23, 1922, to March 28, 1923; March 31, 1925, to March 5, 1938.

NEW HAMPSHIRE WATER RESOURCES BOARD

Five directors, no more than three of whom shall be of the same political party, to be appointed by the Governor and Council who shall designate one of the board as chairman. Term, after expiration of first term, five years and until successor is qualified. Laws of 1935, 121:3-4.

WILLIAM F. SULLIVAN, d, Nashua.

July 18, 1935, to July 18, 1937.

MILTON SHAPIRO, r, Concord.

July 18, 1935, to July 18, 1938.

LAURENCE F. WHITTEMORE, d, Pembroke.

July 18, 1935, to July 18, 1939.

JOHN JACOBSON, JR., r (chairman), Manchester.

July 18, 1935, to July 18, 1940.

ERNEST R. D'AMOURS, r, Manchester.

July 18, 1935, to July 18, 1941.

DEPARTMENT OF WEIGHTS AND MEASURES

State Commissioner

Appointed by the Governor and Council. Term, five years and until successor is qualified. Salary, \$3,000. P. L. 161: 2, 4.

WILLIAM H. MARCOTTE, JR., r, Manchester.

May 3, 1932, to January 29, 1935; December 15, 1936, to December 15, 1941.

Inspectors

Three persons appointed by the Commissioner with the advice of the Governor and Council. Salaries, not exceeding \$2,000. Laws of 1927, 132:1.

EDWIN H. THOMAS, Farmington. Appointed in 1917.

WILLIAM H. MANN, Littleton. Appointed in 1924.

HARRY G. HAGER, Concord. Appointed in 1932.

STATE BOARD OF WELFARE AND RELIEF

Three members, no more than two of whom shall be of the same political party, appointed by the Governor and Council who shall designate one member as chairman and one member as secretary of the board. Term, "for the duration of this act," or until one's successor is qualified. Vacancy "shall be filled for the remainder of the term." Laws of 1935, 20:1-2.

ALLAN M. WILSON, r (chairman), Manchester.

JOHN J. HALLINAN, r (secretary), Concord.

LEO L. OSBORNE, d, Sunapee.

—Term, March 13, 1935, to June 30, 1937.

State Director of the Division of Welfare

Appointed by the board. Laws of 1935, 20:5.

JAY H. CORLISS, Concord.

State Director of the Division of Relief

Appointed by the board. Laws of 1935, 20:7.

HARRY O. PAGE, Concord.

JUDICIARY DEPARTMENT

Supreme Court

A chief justice and four associate justices appointed by the Governor and Council. P. L. 315:1. Term, until seventy years of age. P. L. 18:1, 2. Salary \$7,000 each. Laws of 1929, 159:1.

Name	Residence	Appointment	Limitation by Age
Chief Justice:			
John E. Allen ...	Keene	Oct. 16, 1934 ...	June 26, 1943
Associate Justices:			
Thomas L. Marble	Gorham	Jan. 27, 1925 ...	Dec. 24, 1946
Oliver W. Branch	Manchester	Dec. 31, 1925	Oct. 4, 1949
Peter Woodbury	Bedford	Apr. 25, 1933 ...	Oct. 24, 1969
Elwin L. Page...	Concord	Oct. 16, 1934 ...	Feb. 22, 1946

Superior Court

A chief justice and five associate justices appointed by the Governor and Council. Laws of 1927, 51:1. Term, until seventy years of age. P. L. 18:1, 2. Salary, \$7,000 each. Laws of 1929, 159:2.

Name	Residence	Appointment	Limitation by Age
Chief Justice:			
William H. Sawyer ...	Concord	Jan. 28, 1926....	Aug. 18, 1937
Associate Justices:			
Henri A. Burque....	Nashua	Apr. 23, 1924....	Sept. 20, 1949
Oscar L. Young ...	Laconia	Feb. 3, 1925....	Sept. 11, 1944
Warren W. James ...	Berlin	Apr. 25, 1933....	Mar. 23, 1954
H. Thornton Lorimer	Rochester	Dec. 28, 1934....	Apr. 16, 1972
Francis W. Johnston	Claremont	Oct. 1, 1935....	Apr. 29, 1952

Judges of Probate

Appointed by the Governor and Council. Term, until seventy years of age.
Const., Part II, Arts. 45 (46) and 77 (78). Salaries, P. L. 293: 22.

County	Name	Residence	Appoint- ment	Limitation by Age	Salary
Rockingham...	Richard E. Shute	Exeter	Feb. 23, 1926	Oct. 17, 1957	\$2,000
Strafford.....	James McCabe	Dover	July 7, 1923	Oct. 27, 1937	1,800
Belknap.....	Thomas C. Hill	Laconia	Sept. 27, 1922	Aug. 29, 1948	1,500
Carroll.....	William J. Britton	Wolfeboro ..	May 6, 1921	June 18, 1942	1,500
Merrimack...	Eugene W. Leach	Concord ...	Dec. 10, 1924	Aug. 4, 1947	2,000
Hillsborough..	George A. Wagner	Manchester .	Jan. 7, 1912	May 28, 1943	2,500
Cheshire.....	Chester B. Jordan	Keene	Sept. 15, 1920	Feb. 15, 1962	1,500
Sullivan.....	Henry S. Rich'ds'n	Claremont ..	June 29, 1917	Sept. 19, 1943	1,500
Grafton.....	Henry A. Dodge	Littleton ...	Mar. 14, 1934	Feb. 3, 1958	1,800
Coos.....	Edgar M. Bowker	Whitefield ..	Nov. 9, 1920	April 18, 1946	1,500

Attorney-General

Appointed by the Governor and Council. Const., Part II, Art. 45 (46). Term,
five years. Salary, \$4,000. P. L. 16: 1, 4.

THOMAS P. CHENEY, Laconia.
October 14, 1935, to October 14, 1940.

Assistant Attorney-General

Appointed by the Governor and Council. Term, five years. Salary, \$4,000.
P. L. 16: 14, 4.

DUDLEY W. ORR, Concord.
December 28, 1934, to December 28, 1939.

Investigator

Constable, *ex officio*. Laws of 1933, 152.

RALPH W. CASWELL, Dover.

State Reporter

Appointed by the Supreme Court. Term, not limited. Salary, \$1,800.
P. L. 326: 1, 13.

CRAWFORD D. HENING, Berlin.
1916-1924, 1927-

Clerk of Supreme Court

Appointed by the Supreme Court. Term, not limited. Compensation, \$750.
Entry fees. P. L. 315: 20, 23, 27.

GEORGE O. SHO VAN, Enfield.
Appointed May 1, 1933.

Clerks of Superior Courts

Appointed by the Superior Court. Term, not limited. P. L. 320: 1.

Rockingham County—AMOS S. RUNDLETT, Exeter.

Strafford County—WILLIAM H. ROBERTS, Dover.

Belknap County—HARRY E. TRAPP, Laconia.

Carroll County—ROBERT C. SAWYER, Ossipee.

Merrimack County—GEORGE M. FLETCHER, Concord.

Hillsborough County—ARTHUR S. HEALY, Manchester.

Cheshire County—CHARLES A. MADDEN, Keene.

Sullivan County—JOHN W. McCRILLIS, Newport.

Grafton County—DEXTER D. DOW, Woodsville.

Coos County—FRED C. CLEAVELAND, Lancaster.

SUPREME COURT

Law Terms

At Concord on the first Tuesday of each month, except July and August.
P. L. 315: 4.

SUPERIOR COURT

Trial Terms

Laws of 1933, 121: 1; P. L. 318: 5.*

County	Place	Time
Rockingham	Portsmouth	2d Tues., April.
	Exeter	4th Tues., Oct.
	Derry*	
Strafford	Dover	2d Tues., Feb., Sept.
Belknap	Laconia	3d Tues., March.
		4th Tues., Oct.
Carroll	Ossipee	3d Tues., May.
		2d Tues., Nov.
Merrimack	Concord	1st Tues., April.
		4th Tues., Oct.
Hillsborough	Manchester	1st Tues., Jan., April.
	Nashua	2d Tues., Sept.
Cheshire	Keene	2d Tues., Feb., Sept.
Sullivan	Newport	2d Tues., Feb., Sept.
Grafton	Lebanon	2d Tues., Jan.
	Plymouth	2d Tues., May.
	Woodsville in the town of Haverhill	2d Tues., Sept.
Coos	Lancaster	4th Tues., April.
	Berlin	3d Tues., Oct.
Adjournments to	Colebrook	

TERMS OF PROBATE COURTS

P. L. 295: 1-8, 10; Laws of 1927, 5: 1.*
 Holiday, P. L. 295: 11.

County	Place	Time
Rockingham	Portsmouth	1st Tues., Jan., March, May, July, Sept., Nov.
	Exeter	2d and 4th Tues., each month, except Aug.
	Derry	1st Tues., Feb., June, Oct., Dec.
Strafford	Dover	1st Tues., July, Aug. 1st and 3d Tues. of every other month. In effect May 1, 1937. Laws of 1937, 12: 1.
	Laconia	2d Tues., every month.
Carroll	Ossipee	1st Tues., every month.
Merrimack	Concord	2d and 4th Tues., every month except Aug.
Hillsborough	Manchester	3d Tues., every month.
	Nashua	4th Tues., Feb., Apr., June, Aug., Oct., Dec.
	Hillsboro Bridge	On the Fri. next following the 4th Tues. of Jan., July.
	Peterborough	On the Fri. next following the 4th Tues. of Feb., May, Nov.
	Milford	On the Fri. next following the 4th Tues. of March, Sept.
	Greenville	On the Fri. next following the 4th Tues. of April, Oct.
	Amherst	On the Fri. next following the 4th Tues. of June, Dec.
	Francestown	On the Fri. next following the 4th Tues. of Aug.
Cheshire	Keene	1st and 3d Fri., every month, except July and Aug.; 1st Fri., July and 3d Fri., Aug.
Sullivan	Claremont	Last Wed., Jan., March, May, July, Sept., Nov.
	Newport	Last Wed., Feb., April, June, Aug., Oct., Dec.
Grafton*	Lebanon	3d Tues., Jan., April, July, Oct.
	Plymouth	2d Tues., Feb., May, Nov.; 4th Tues., July.
	Woodsville	3d Tues., March, June, Sept., Dec.
Coos	Littleton	1st Tues., May, Nov.
	Lancaster	1st Tues., Jan., March, May, July Nov.
	Berlin	3d Tues., Jan., June.
	Colebrook	4th Tues., Jan., Aug.
	Gorham	1st Tues., April, Oct.

JUSTICES AND SPECIAL JUSTICES OF MUNICIPAL COURTS

Appointed by the Governor and Council. Term, until seventy years of age.
 Const., Part II, Arts. 45 (46) and 77 (78). P. L. 323:1. Salaries.
 Laws of 1933, chs. 154 and 47.

Town or City	Name	Appoint- ment	Limitation by age
Allenstown	Hector P. Stokes	Sept. 12, 1936	July 4, 1962
	Eugene N. Fontaine...S. J.	Apr. 13, 1915	Jan. 7, 1958
Alton	Frank M. Ayer	Mar. 30, 1915	Aug. 25, 1943
Ashland	Albion Kahler	Nov. 22, 1928'	Oct. 13, 1941
Auburn	Thomas S. Emery	July 27, 1933*	Feb. 21, 1939
Bedford	Robert P. Booth	Feb. 15, 1932	Aug. 16, 1970
	J. Walker Wiggin	Oct. 14, 1936	Aug. 23, 1971
Berlin	Robert Rich	Dec. 14, 1936	Mar. 25, 1967
	Matthew J. Ryan	Apr. 6, 1915	Sept. 24, 1952
Bethlehem	J. Elmer Harrington....	Apr. 29, 1932	Apr. 21, 1964
	George T. Noyes	Dec. 28, 1936	Nov. 14, 1977
Boscawen	Glenn A. Hall	May 14, 1928	June 24, 1940
	George W. Sumner ...S. J.	Jan. 20, 1931	Jan. 5, 1945
Bristol	William H. Marston.....	Apr. 6, 1928	Aug. 18, 1946
Campton	Ellis S. Freethy	May 14, 1934	Dec. 2, 1946
Canaan	Edward A. Barney	Mar. 30, 1915	July 22, 1951
Candia	John Dana Underhill....	Nov. 15, 1935	Mar. 6, 1948
Charlestown	Richard H. Perry.....	July 27, 1933	Feb. 22, 1973
	Harold P. Pratt	Oct. 29, 1926	Sept. 24, 1962
Claremont	Albert D. Leahy	Sept. 9, 1935	Mar. 3, 1973
	Ira G. Colby	Mar. 10, 1915	Jan. 11, 1942
Colebrook	Charles O. Stevens	May 21, 1919	Dec. 13, 1938
	Leon D. Ripley	May 6, 1921	Nov. 25, 1947
Concord	William L. Stevens	Dec. 10, 1924	Apr. 5, 1950
	Peter J. King	Jan. 26, 1928	Oct. 9, 1955
Conway	Eugene I. Smith	June 15, 1927*	Nov. 12, 1943
	Charles E. Poole	Dec. 31, 1925	Nov. 7, 1945
Danbury	Francis O. Sheldon	May 21, 1935	Jan. 19, 1966
Derry	Herbert L. Grinnell, Jr..	Mar. 10, 1915	Jan. 29, 1951
	Edwin B. Weston	Mar. 10, 1915	Mar. 15, 1941
Dover	Patrick W. Murphy	Nov. 30, 1921	Feb. 4, 1942
	William H. Ricker	Aug. 29, 1930	May 2, 1937
Durham	Adrian O. Morse	Apr. 16, 1926	Mar. 3, 1965
	Norman Alexander	Dec. 27, 1928	Dec. 15, 1966

*Second Appointment.

JUSTICES AND SPECIAL JUSTICES OF MUNICIPAL COURTS—Continued

Town or City	Name	Appoint-ment	Limitation by age
Epping	George A. GilmoreJ.	Apr. 24, 1923	July 8, 1947
Exeter	Ernest G. TempletonJ.	Dec. 16, 1926	July 14, 1950
	Frank A. BatchelderS. J.	Mar. 31, 1916	Sept. 12, 1947
Farmington	Errol S. HallJ.	Nov. 30, 1935	Apr. 3, 1960
Franklin	James A. HanleyJ.	Apr. 4, 1935	May 14, 1980
	Dennis E. SullivanS. J.	Jan. 24, 1933	Aug. 27, 1964
Goffstown	Alfred W. PooreJ.	Mar. 10, 1915	Dec. 15, 1950
Gorham	Harry G. NoyesJ.	Mar. 10, 1915	June 15, 1944
Greenville	James C. TaftJ.	Apr. 18, 1933	Feb. 15, 1961
Hampton	John W. PerkinsJ.	Oct. 31, 1930	Aug. 13, 1972
	O. Raymond GarlandS. J.	July 10, 1936	Feb. 25, 1967
Hanover	Harry E. BurtonJ.	Mar. 10, 1915	May 29, 1938
	Ralph D. BeetleS. J.	May 13, 1926	Jan. 21, 1956
Haverhill	Fred S. WrightJ.	Jan. 21, 1933	Mar. 17, 1944
	Herman S. MitchellS. J.	Dec. 28, 1936	Feb. 25, 1967
Henniker	James W. DoonJ.	July 27, 1933*	May 26, 1965
Hillsborough	Marshall A. DerbyJ.	Mar. 13, 1935	Oct. 8, 1964
	Elwood L. MasonS. J.	Mar. 13, 1935	Apr. 16, 1947
Hinsdale	Jesse W. FieldJ.	Dec. 30, 1930	Aug. 10, 1953
	Harold R. WeeksS. J.	Dec. 30, 1930	Feb. 12, 1969
Hooksett	William H. HeadJ.	Mar. 21, 1932	Apr. 24, 1956
Jaffrey	Geo. P. WellingtonJ.	Oct. 30, 1929	Oct. 4, 1946
	Walter H. GentschS. J.	Sept. 9, 1935	Mar. 16, 1977
Jefferson	Albert B. KenisonJ.	Nov. 19, 1935	Jan. 21, 1952
Keene	Charles A. MaddenJ.	Apr. 25, 1918	Feb. 4, 1951
	Chester B. JordanS. J.	July 22, 1919	Feb. 15, 1962
Laconia	Harry E. TrappJ.	Oct. 31, 1930	Oct. 2, 1960
	Theo Stephen JewettS. J.	May 17, 1918	Dec. 24, 1961
Lancaster	Fred C. CleavelandJ.	Mar. 10, 1915	Oct. 24, 1942
Lebanon	Rowland B. JacobsJ.	Jan. 27, 1927	Oct. 11, 1939
	John F. CroninS. J.	Jan. 15, 1930	June 24, 1967
Lincoln	Ernest R. DuvallJ.	Sept. 28, 1933	Mar. 25, 1958
Lisbon	George W. PikeJ.	Apr. 28, 1916	Aug. 19, 1952
	George G. McGregorS. J.	Dec. 14, 1936	Mar. 5, 1957
Littleton	Harry L. HealdJ.	Mar. 10, 1915	Aug. 2, 1938
	Arthur L. StrainS. J.	Jan. 6, 1937	Apr. 28, 1959

*Second Appointment.

JUSTICES AND SPECIAL JUSTICES OF MUNICIPAL COURTS—Continued

Town or City	Name	Appoint- ment	Limitation by age
Manchester	Charles A. PerkinsJ.	Mar. 10, 1915	Apr. 24, 1942
	Alfred J. Chretien....S. J.	Mar. 13, 1935	Feb. 3, 1970
Meredith	Charles W. SmallJ.	Mar. 30, 1926	June 10, 1945
	Earl A. WelchS. J.	Dec. 15, 1931	Aug. 2, 1963
Milford	Benjamin F. Prescott ...J.	Mar. 10, 1915	June 16, 1949
	Arthur B. RotchS. J.	Dec. 12, 1932	Mar. 24, 1957
Nashua	Frank B. ClancyJ.	Feb. 25, 1916	June 20, 1948
	Bolic A. DegasisS. J.	Jan. 3, 1935	July 29, 1972
New London ..	Fred S. LovelyJ.	Nov. 20, 1934	Oct. 27, 1954
Newmarket	James B. GriffinJ.	June 14, 1931	Nov. 12, 1961
Newport	Jacob M. ShulinsJ.	Dec. 16, 1926	Apr. 2, 1973
	Kenneth E. ShawS. J.	Feb. 27, 1936	Dec. 18, 1973
Northumberland	Carroll G. Matthews ...J.	Jan. 22, 1935	Dec. 3, 1961
Northwood	John A. TaskerJ.	Sept. 29, 1926	Aug. 29, 1945
Ossipee	Ralph H. MerrowJ.	Oct. 14, 1931	Jan. 8, 1965
	Charles E. SmartS. J.	Mar. 23, 1915	Aug. 17, 1950
Pembroke	Jenness S. Dearborn ...J.	Mar. 26, 1935	Aug. 17, 1951
	George P. CofranS. J.	Mar. 26, 1935	June 17, 1974
Peterborough ..	James B. SweeneyJ.	Mar. 10, 1915	Feb. 4, 1957
	Algie A. HoltS. J.	Aug. 14, 1936	July 21, 1952
Pittsfield	Idella B. JennessJ.	May 29, 1935	June 30, 1951
	Victor Ellwood Trace..S. J.	May 29, 1935	(?) 1943
Plaistow	Fred P. HillJ.	Nov. 10, 1925	Dec. 16, 1937
	Wallace E. CardS. J.	Mar. 26, 1935	July 20, 1971
Plymouth	William A. KimballJ.	May 5, 1927*	July 14, 1946
	Harry F. WoodS. J.	Jan. 5, 1927	Sept. 17, 1959
Portsmouth	Jeremy R. WaldronJ.	June 30, 1931	Oct. 1, 1959
	Harry W. PeyserS. J.	Apr. 15, 1936	Aug. 2, 1953
Raymond	Ralph H. SanbornJ.	Apr. 28, 1936	Nov. 22, 1948
Rochester	Gardner S. HallJ.	Oct. 31, 1930	Oct. 2, 1970
Rumney	Leslie L. BunkerJ.	Aug. 15, 1930	Apr. 24, 1947
	Mahlon G. KellyS. J.	Mar. 23, 1936	May 13, 1976
Salem	Lester Wallace HallJ.	Mar. 16, 1915	Sept. 7, 1944
	Chester T. Woodbury..S. J.	Mar. 16, 1915	Jan. 6, 1955
Seabrook	Ralph O. BraggJ.	Dec. 28, 1936	Mar. 27, 1966
Somersworth ...	Albert E. ColburnJ.	Jan. 30, 1934	Aug. 18, 1965

*Second Appointment.

JUSTICES AND SPECIAL JUSTICES OF MUNICIPAL COURTS—*Concluded*

Town or City	Name	Appoint-ment	Limitation by age
Stewartstown ...	Wilman F. AllenJ.	Apr. 14, 1925	Dec. 10, 1942
Stratford	James E. MasonJ.	Apr. 8, 1919	Aug. 7, 1946
Sunapee	Hugh C. YoungJ.	Nov. 27, 1934	May 23, 1948
Tilton	John W. CrawfordJ.	Sept. 30, 1931	Sept. 20, 1963
Troy	Harry S. PlattsJ.	Apr. 13, 1915	Sept. 17, 1946
Walpole	Maurice E. CostinJ. Harold O. PierceS. J.	May 31, 1922 Dec. 28, 1936	Jan. 29, 1958 July 22, 1966
Whitefield	Edgar M. BowkerJ. Howard D. Crockett ..S. J.	May 28, 1931* Mar. 31, 1921	Apr. 18, 1946 May 13, 1960
Wilton			
Winchester	Maurice E. Partridge ...J.	June 4, 1934	Apr. 3, 1948
Wolfeboro	Leaman E. Cunningham ..J.	June 15, 1936	May 27, 1964
Woodstock	James C. MuchmoreJ.	June 27, 1927*	Apr. 4, 1941

*Second Appointment.

TRIAL JUSTICES

Justices of the Peace designated by the Governor and Council. P. L. 323: 5.

Town	Name	Designated
Andover	Charles S. Stone	Feb. 7, 1933
Bennington	Henry W. Wilson	Mar. 16, 1915
Fitzwilliam	John S. Blair	Sept. 6, 1918
Hancock	Charles A. Brown	Apr. 28, 1925
Harrisville	Thomas J. Winn	July 16, 1915
New Castle	Oliver W. Marvin	Apr. 4, 1933
Sandwich	Charles B. Hoyt	Sept. 12, 1916

COMMISSIONERS FOR NEW HAMPSHIRE

Commissioners resident without the state, authorized to acknowledge deeds and to take depositions to be used in this state. Appointments are made by the Governor and Council for the term of five years. P. L. 17:12.

Name	Residence	Appoint- ment
------	-----------	------------------

Massachusetts

Sidney W. ArmstrongWinchendon May 29, 1934
 Edward E. CrawshawNewburyport June 23, 1932
 George H. Grant102 Mount Vernon St., Boston....Apr. 30, 1934

New Jersey

Louis B. Englander11 Commerce St. NewarkNov. 29, 1932

New York

Noe Allard367 Sterling Place, BrooklynMay 14, 1936

France

Alfred Sharon17 Rue Des Belges, CannesJuly 27, 1933

India

Abul FazlKapurthalaJuly 30, 1936

FEDERAL COURT ORGANIZATION

Circuit Court	Date of appointment
---------------	------------------------

First circuit judges :

George H. Bingham, Manchester	1913
Scott Wilson, Portland, Me.	1929
James M. Morton, Jr., Fall River, Mass.	1932

District Court, district of New Hampshire :

Judge, George F. Morris, Lancaster	1921
Clerk, Thomas B. Donnelly, Manchester	1923
U. S. Attorney, Alexander Murchie, Concord	1934
Assistant U. S. Attorney, Dennis E. Sullivan, Franklin.....	1934
Assistant U. S. Attorney, Cyprien J. Belanger, Manchester..	1935
Marshal, John M. Guay, Laconia	1934
Deputy Marshal Timothy C. Cronin, Manchester.....	1934
Deputy Marshal, James H. Harrington, Concord.....	1934
Commissioners, Fred C. Cleaveland, Lancaster	1922
John W. Stanley, Concord	1926
Charles D. Barnard, Manchester	1931

The above court meets at Concord, the last Tuesday in April, the first Tuesday in September, and the second Tuesday in December; at Littleton, the second Tuesday in October.

COUNTY

Elected November 3, 1936.

County	Sheriff	Solicitor*	Treasurer
Rockingham ...	\$1,000 and Fees Simes Frink, r Portsmouth	\$1,500 Stephen M. Wheeler, r Exeter	\$800 Earle R. Stockbridge, r Exeter
Strafford	\$1,000 and Fees Stephen W. Scruton, d Dover	\$1,200 Thomas J. McGreal, d Somersworth	\$400 Charles H. Felker, d Rochester
Belknap	\$1,000 and Fees Frederick D. Elliott, r Laconia	\$900 Harold E. Wescott, r Laconia	\$300 Charles J. Hayford, r Laconia
Carroll	\$800 and Fees James Welch, r Tamworth	\$800 Frank Rowe Kenison, r Conway	\$300 Eugene I. Smith, r Conway
Merrimack ...	\$2,000 and Fees George A. Wooster, r Concord	\$1,250 Willoughby A. Colby, r Bow	\$400 John L. T. Shaw, r Chichester
Hillsborough...	\$1,500 and Fees Richard M. O'Dowd, d Manchester	\$2,500 J. Vincent Broderick, d Manchester	\$1,200 Thomas F. Sheehan, d Manchester
Cheshire	\$900 and Fees Frank J. Bennett, r Keene	\$800 John R. Goodnow, r Keene	\$200 Harry A. Page, r Keene
Sullivan	\$800 and Fees Emery B. Monta, r Claremont	\$800 John H. Leahy, r Claremont	\$200 Merton J. Sargent, r Newport
Grafton	\$1,000 and Fees Claude M. Murray, r Canaan	\$1,200 Norris H. Cotton, r Lebanon	\$300 Harry S. Huckins, r Plymouth
Coos	\$1,400 and Fees George A. Colbath, r Berlin	\$1,500 F. Maurice LaForce, r Berlin	\$400 Harry D. Kilgore, r Gorham
Salaries ...	Laws of 1929, 160:1 P. L. 324: 28	Laws of 1931, 152:1	Laws of 1935, 104:1

*Solicitors of Merrimack and Coos counties take office January 1. P. L. 36:1.

Terms of all Strafford county officers may begin January 1, in 1937. Laws of 1933, 166:1, 2.

OFFICERS

Term, April 1, 1937-April 1, 1939.

Register of Deeds	Register of Probate	Commissioners†
Fees John W. A. Green, r Exeter	\$2,000 Frank B. Nay, r Exeter	\$1,000 each Mahlon C. Currier, r, Danville Alvin E. Foss, r, East Kingston Irving W. Marston, r, No. Hampton
\$2,000 Anna M. Morin, d Somersworth	\$1,800 Ethel G. Waldron, d Dover	\$1,200 each Harold D. Foss, d, Rochester George F. Leighton, d, Farmington James P. Nadeau, d, Dover
Fees Elizabeth H. Sanborn, r Laconia	\$1,500 Carroll W. Stafford, r Laconia	\$900 each (1) John Morrison, r, Laconia (2) Joseph F. Smith, r, Meredith (3) Fred W. Friend, r, Belmont
Fees Charles H. Carter, r Ossipee	\$1,500 Preston B. Smart, r Ossipee	\$5 a day Edwin B. Edgerly, r, Tuftonboro Percy F. Garland, r, Conway Raymond A. Weeks, r, Wakefield
Fees Katherine A. Crowley, r Concord	\$2,000 I. Eugene Keeler, r Concord	\$1,000 each Arthur H. Britton, r, Concord G. Carroll Cilley, r, Concord George W. Philbrick, r, Concord
Fees Donat Corriveau, d Nashua	\$2,000 Wilfred J. Boisclair, d Manchester	\$2,100 each (1) George J. Gingras, d, Manchester (2) Honore E. Bouthillier, d, Nashua (3) Joseph E. Hurley, d, Wilton
Fees Winfield M. Chaplin, r Keene	\$1,500 Ella F. Gee, r Keene	\$700 each Winfred C. Burbank, r, Winchester Fred A. Ramsay, r, Walpole Henry E. Swan, r, Keene
Fees Clinton K. Barton, r Newport	\$1,500 Harry E. Jameson, r Newport	\$900 each Howard S. Putnam, r, Claremont Oliver A. Putnam, r, Claremont George C. Warner, r, Claremont
Fees Fred J. Shores, r Haverhill	\$2,000 Charles E. Dixon, r Haverhill	\$750 each John Gadd, r, Plymouth Fred Parker, r, Lisbon George A. Pushee, r, Lyme
Fees Wm. D. Thompson, d Lancaster	\$1,500 Fred C. Congdon, r Lancaster	\$5 a day Alphonse N. McCready, r, Berlin Henry M. Moffett, d, Berlin Judson A. Potter, d, Northumberland
P. L. 40:14 Laws of 1929, 53:1	P. L. 294:18	Laws of 1933, 186:1

†In Belknap and Hillsborough counties, there is a commissioner in each of three districts.
Laws of 1931, 134:1; 1929, 142:1.

**ROSTER OF OFFICERS
OF THE**

NEW HAMPSHIRE NATIONAL GUARD

Governor and Commander-in-Chief

HIS EXCELLENCY FRANCIS P. MURPHY, Nashua

Chief of Staff, The Adjutant-General

BRIGADIER-GENERAL CHARLES W. HOWARD, Concord

STATE STAFF CORPS AND DEPARTMENTS

Name	Rank	Residence	Date of Commission	Federal Recognition
------	------	-----------	-----------------------	------------------------

Judge Advocate General's Department

Thomas P. Cheney	Major	Laconia	July 20, 1927	July 20, 1927
------------------	-------	---------	---------------	---------------

Quartermaster Corps

George W. Morrill	Major	Concord	Jan. 9, 1919	Mar. 31, 1919
Harold C. Gibson	Captain	Laconia	July 20, 1927	July 20, 1927

197TH COAST ARTILLERY, (AA)
Headquarters

Name	Rank	Residence	Date of Commission	Federal Recognition
Clarence E. Rexford	Colonel	Concord	Jan. 25, 1922	June 30, 1922
Thomas K. Fisher	Lieut.-Colonel	Concord	7, 1922	June 30, 1922
Frank P. Wilson	Captain	Concord	9, 1922	Aug. 23, 1922
Edwin T. Cooke (Chaplain)	Captain	Manchester	Dec. 17, 1928	Dec. 17, 1928
William D. MacPherson	1st Lieutenant	Concord	28, 1925	Oct. 28, 1925
Edward B. Cole	2nd Lieutenant	Concord	7, 1926	Oct. 7, 1926

1st Battalion

Headquarters, Headquarters Detachment and Combat Train

Arthur L. Smith	Major	Portsmouth	Jan. 30, 1924	Mar. 9, 1924
Albert S. Baker	Captain	Concord	July 18, 1934	July 18, 1934
Leon E. Stone	Captain	Claremont	Jan. 1, 1936	Jan. 1, 1936
Roger M. Knox	2nd Lieutenant	Charlestown	June 12, 1926	June 12, 1926
Francis P. Tucker	2nd Lieutenant	Portsmouth	July 28, 1934	July 28, 1934
Chester T. Barton	2nd Lieutenant	Claremont	Jan. 1, 1936	Jan. 1, 1936

Battery A Searchlight

Horton L. Chandler	Captain	Concord	Oct. 29, 1924	Oct. 30, 1924
Francis Crowley	1st Lieutenant	Concord	Oct. 28, 1925	Oct. 28, 1925
Wesley E. Haynes	2nd Lieutenant	Concord	Feb. 12, 1936	Feb. 12, 1936

Battery B

Albert E. Colburn	Captain	Dover	Feb. 20, 1926	Feb. 20, 1926
Polus K. Hasham	1st Lieutenant	Dover	Oct. 7, 1926	Oct. 7, 1926
Howard W. Feindel	2nd Lieutenant	Dover	Dec. 9, 1935	Dec. 9, 1935

Battery C

Carroll W. Stafford	Captain	Laconia	Feb. 17, 1927	Feb. 17, 1927
Arthur L. O'Leary	1st Lieutenant	Laconia	Feb. 17, 1927	Feb. 17, 1927
Edward Minkler	2nd Lieutenant	Laconia	Oct. 3, 1928	Oct. 3, 1928

Battery D

James E. Sylvester	Captain	Portsmouth	June 1, 1931	June 1, 1931
Edgar A. Ladd	1st Lieutenant	Portsmouth	Nov. 25, 1932	Nov. 25, 1932
George A. Wendell	2nd Lieutenant	Portsmouth	Oct. 28, 1929	Oct. 28, 1929

2nd Battalion Headquarters and Headquarters Detachment

Name	Rank	Residence	Date of Commission	Federal Recognition
Samuel H. Edes	Major	Newport	Mar. 29, 1922	June 30, 1922
Harold P. Shepard	1st Lieutenant	Newport	May 16, 1922	May 16, 1922
Battery E				
Anselm Hendrickson	Captain	Nashua	Jan. 1, 1934	Jan. 1, 1934
Clarence B. Dane	1st Lieutenant	Nashua	Jan. 1, 1934	Jan. 1, 1934
Charles S. Cote	2nd Lieutenant	Nashua	Feb. 1, 1934	Feb. 1, 1934
Battery F				
John W. Veazey	Captain	Berlin	20, 1934	July 20, 1934
Ernest F. Herrmann	2nd Lieutenant	Berlin	Feb. 1, 1934	Feb. 1, 1934
Aldard L. Gregoire	2nd Lieutenant	Berlin	July 20, 1934	July 20, 1934
Battery G				
James H. Fish	Captain	Keene	1, 1929	May 1, 1929
William H. Nelson	1st Lieutenant	Keene	May 24, 1929	May 25, 1929
Maurice R. Olmstead	2nd Lieutenant	Keene	July 22, 1929	July 22, 1929
Battery H				
Frank T. Ripley	Captain	Franklin	6, 1923	July 6, 1923
Leslie Buchanan	1st Lieutenant	Franklin	Jan. 16, 1922	May 15, 1922
Henry H. Bartlett	2nd Lieutenant	Franklin	Aug. 1, 1932	Aug. 2, 1932
Headquarters Battery				
Norman M. Andrews	Captain	Concord	Oct. 28, 1925	Nov. 9, 1925
Edward G. Hamel	1st Lieutenant	Concord	July 21, 1926	July 21, 1926
Service Battery				
Chency E. Lawrence	Captain	Nashua	Mar. 27, 1922	June 29, 1922
Lyman W. Hills	1st Lieutenant	Nashua	Apr. 30, 1924	May 16, 1924
Frank C. Walters	2nd Lieutenant	Nashua	Jan. 1, 1936	Jan. 1, 1936
Medical Detachment				
Lloyd H. Cogswell, M. C.	Major	Warner	Oct. 1, 1929	Oct. 2, 1929
Albert G. Coffey, D. C.	Captain	Nashua	July 30, 1923	July 30, 1923
Raymond G. Ingalls, M. C.	Captain	Berlin	Apr. 12, 1929	Apr. 12, 1929
Carl A. Dahlgren, M. C.	1st Lieutenant	Concord	July 8, 1936	July 9, 1936
Warrant Officer				
Ralph W. Holt	Warrant Officer	Nashua	Aug. 26, 1922	Aug. 26, 1922

172ND FIELD ARTILLERY

Name	Rank	Residence	Date of Commission	Federal Recognition
Headquarters				
John Jacobson, Jr.	Major	Manchester	Feb. 1, 1931	Feb. 2, 1931
	(in lieu of a Colonel)			
Guy E. Chapman	Captain	Manchester	Feb. 1, 1927	Feb. 1, 1927
	(in lieu of Lt. Colonel)			
Bertrand L. Goulet	1st Lieutenant	Manchester	May 20, 1925	May 20, 1925
	(in lieu of Captain)			
Carleton L. Kingsford	1st Lieutenant	Manchester	Dec. 6, 1927	Dec. 6, 1927
	(in lieu of Captain)			
Matthew J. Casey	1st Lieutenant (Chaplain)	Manchester	Nov. 7, 1936	

Headquarters Battery

Joseph H. Dunlap	Captain	Manchester	Oct. 5, 1928	Nov. 2, 1928
James Wilson	2nd Lieutenant	Manchester	May 1, 1936	May 1, 1936

Service Battery

Thomas F. Fitzgerald	Captain	Manchester	May 20, 1925	May 20, 1925
Charles A. Stone	1st Lieutenant	Manchester	May 26, 1936	May 26, 1936
Walter E. Neubert	2nd Lieutenant	Manchester	Dec. 12, 1936	

1st Battalion Headquarters

Shelley E. Dutton	Captain	Manchester	May 2, 1931	May 2, 1931
	(in lieu of a Major)			
Henry F. Peterson	1st Lieutenant	Manchester	Mar. 9, 1929	Mar. 9, 1929
Stoddard B. E. Chase	2nd Lieutenant	Manchester	May 26, 1936	May 26, 1936
	(Acting Adjutant in lieu of 1st Lieut.)			

Headquarters Battery and Combat Train, 1st Battalion

John F. Ahern	1st Lieutenant	Manchester	May 26, 1936	May 26, 1936
	(in lieu of Captain)			
Hertel L. Parisseau	2nd Lieutenant	Manchester	May 26, 1936	May 26, 1936
Alfred N. Mayo	2nd Lieutenant	Manchester	May 26, 1936	May 26, 1936

Battery A

Leon B. Humphrey	1st Lieutenant	Manchester	May 26, 1936	May 26, 1936
	(in lieu of a Captain)			
Lawrence J. Stott	1st Lieutenant	Manchester	May 26, 1936	May 26, 1936
Lew E. Merrill	2nd Lieutenant	Manchester	Dec. 12, 1936	

Battery B			Date of	Federal
Name	Rank	Residence	Commission	Recognition
William R. Rainford	1st Lieutenant	Manchester	May 26, 1936	May 26, 1936
Arnold J. Grover	2nd Lieutenant	Manchester	Apr. 13, 1935	Apr. 13, 1935
Alfred Gustafson	2nd Lieutenant	Manchester	Dec. 12, 1936	
Headquarters, 2nd Battalion				
Calvin C. Seavey	Captain	Manchester	May 1, 1935	May 1, 1935
	(in lieu of a Major)			
Harry F. Buck	1st Lieutenant	Manchester	May 26, 1936	May 26, 1936
Raymond Batchelder	2nd Lieutenant	Manchester	May 26, 1936	May 26, 1936
Headquarters Battery and Combat Train, 2nd Battalion				
Harold D. Foss	1st Lieutenant	Manchester	May 2, 1931	May 2, 1931
Frank E. Lawlor	1st Lieutenant	Manchester	May 26, 1936	May 26, 1936
Gomer S. Dillon	2nd Lieutenant	Manchester	Oct. 1, 1936	Oct. 1, 1936
Battery C				
Carl L. Humphrey	1st Lieutenant	Manchester	Aug. 1, 1935	Aug. 1, 1935
Raymond Allen	2nd Lieutenant	Manchester	May 26, 1936	May 26, 1936
Arthur A. Smith	2nd Lieutenant	Manchester	Dec. 12, 1936	
Battery D				
Arthur G. Huppe	1st Lieutenant	Manchester	Sept. 6, 1927	Oct. 1, 1927
	(in lieu of a Captain)			
Samuel S. Morse	2nd Lieutenant	Manchester	May 26, 1936	May 26, 1936
Charles D. Colman	2nd Lieutenant	Manchester	May 26, 1936	May 26, 1936
Medical Detachment				
Carl R. Frihborg	Captain	Manchester	Apr. 18, 1936	Apr. 18, 1936
Gerald E. Dufort, D. C.	Captain	Manchester	June 18, 1930	June 18, 1930
Walter J. Harrington	1st Lieutenant	Manchester	Apr. 18, 1936	Apr. 18, 1936
Joseph Gladysz	Warrant Officer	Manchester	May 20, 1925	May 20, 1925



