

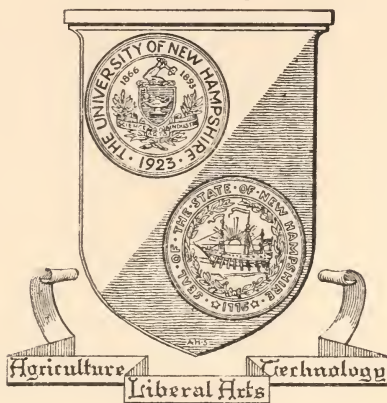

Library of



The University  
of  
New Hampshire

GIFT OF  
NEW HAMPSHIRE  
SECRETARY OF STATE









GOVERNOR SHERMAN ADAMS

State of New Hampshire

# MANUAL

for the

GENERAL COURT

1951

No. 32

PREPARED AND PUBLISHED BY THE  
DEPARTMENT OF STATE

ENOCH D. FULLER  
SECRETARY OF STATE

CONCORD, NEW HAMPSHIRE

1951

74  
328.74  
N53m  
1951

Printed by THE GRANITE STATE PRESS, INC.  
Manchester, N. H.

Bound by NEW HAMPSHIRE BINDERY  
Concord, N. H.

# CONTENTS

---

	Pages
Declaration of Independence .....	5-11
Constitution of United States .....	12-41
Index of .....	42-63
Status of Federal Child Labor Amendment .....	64-65
The United States .....	66-68
Presidents and Vice-Presidents .....	69-72
Constitution of New Hampshire .....	73-113
History of New Hampshire .....	114-192
State House Portraits .....	193-226
Chief Executives of New Hampshire .....	227-229
United States Senators .....	230-231
Congressmen .....	231-235
Councilors .....	235-245
State Senators .....	246-276
Presidents of Senate .....	277-279
Speakers of the House .....	279-281
Secretaries of State and Deputy Secretaries .....	282-284
Treasurers and Deputy Treasurers .....	284-285
Population of New Hampshire .....	286-300
Towns and Wards as Districted for Election Purposes ....	301-313
State Emblems	
(Flag, Flower, Tree, Seal, Emblem and Motto) .....	314-318
Offenses against the National and State Flags .....	317-318
Legal Holidays in New Hampshire .....	318
State Capitals, Nicknames and Flowers .....	319
State Song .....	320

2/51  
see state

	Pages
Direct Primary, September 12, 1950	
Summary (names in full) .....	322-335
Vote in Detail	
Governor, U. S. Senator ; Ballots Cast .....	336-346
Representative in Congress	
First District .....	347-349
Second District .....	350-353
Councilor Districts, 1-5 .....	354-358
Senatorial Districts, 1-24 .....	359-370
County Officers .....	371-400
Recounts After the Primary .....	401-402
Party Organization, Republican .....	404-411
Democrat .....	412-416
General Election, November 12, 1950	
Summary (names in full) .....	418-429
Names on Checklists; Regular State Ballots; State Absentee Ballots; Total Ballots; State Stores; Beverages; Governor; U. S. Senator .....	430-451
Representative in Congress	
First District .....	452-453
Second District .....	454-455
Councilor Districts, 1-5 .....	456-460
Senatorial Districts, 1-24 .....	461-468
County Officers .....	469-488
Constitutional Amendments .....	489-512
Candidates for Representatives .....	513-536
Recounts after General Election .....	537-539
State Government, 1951-1952 .....	542-594
(Alphabetical arrangement of titles, pages 542-544)	
Judiciary Department .....	595-603
Commissioners for New Hampshire .....	603
Federal Court Organization .....	604
County Officers .....	606-607

The Declaration of Independence is generally regarded as one of the most famous documents in the history of the world. On June 10, 1776, the Continental Congress appointed a committee, consisting of Thomas Jefferson, Benjamin Franklin, John Adams, Roger Sherman and Robert R. Livingston to draft a Declaration of Independence.

Jefferson wrote out a rough draft of the Declaration, which was carefully revised by the committee and presented to Congress for adoption. After some further slight revisions by that body, it was adopted on July 4, 1776, at Philadelphia.

The parchment with the original signatures was deposited with the Department of State when the government was organized in 1789.

The original Declaration of Independence is now on public exhibition in the Library of Congress at Washington, D. C. It was transferred from the Department of State by direction of the late President Warren G. Harding.

# THE DECLARATION OF INDEPENDENCE

---

MADE BY THE ORIGINAL THIRTEEN STATES  
IN CONGRESS AT PHILADELPHIA

---

UNANIMOUSLY ADOPTED JULY 4, 1776

---

When, in the course of human events, it becomes necessary for one people to dissolve the political bands which have connected them with another, and to assume, among the powers of the earth, the separate and equal station to which the laws of nature and of nature's God entitle them, a decent respect to the opinions of mankind requires that they should declare the causes which impel them to the separation.

We hold these truths to be self-evident, that all men are created equal, that they are endowed, by their Creator, with certain unalienable rights, that among these are life, liberty, and the pursuit of happiness. That to secure these rights, governments are instituted among men, deriving their just powers from the consent of the governed, that whenever any form of government becomes destructive of these ends, it is the right of the people to alter or to abolish it, and institute new government, laying its foundation on such principles, and organizing its powers in such form as to them shall seem most likely to effect their safety and happiness. Prudence, indeed, will dictate that governments long established, should not be changed for light and transient causes; and accordingly all experience hath shown that mankind are more disposed to suffer, while evils are sufferable, than to right themselves by abolishing the forms to which they are accustomed. But when a long train of abuses and usurpations, pursuing invariably the same object, evinces a design to reduce them under absolute despotism, it is their right, it is their duty, to throw off such government, and to provide new guards for their future security. Such has been the patient sufferance of these Colonies, and such is now the necessity which constrains them to alter their former systems of

government. The history of the present King of Great Britain is a history of repeated injuries and usurpations, all having in direct object the establishment of an absolute tryanny over these States. To prove this, let facts be submitted to a candid world.

He has refused his assent to laws, the most wholesome and necessary for the public good.

He has forbidden his governors to pass laws of immediate and pressing importance, unless suspended in their operation till his assent should be obtained; and when so suspended, he has utterly neglected to attend to them.

He has refused to pass other laws for the accommodation of large districts of people, unless those people should relinquish the right of representation in the legislature, a right inestimable to them, and formidable to tyrants only.

He has called together legislative bodies at places unusual, uncomfortable, and distant from the depository of their public records, for the sole purpose of fatiguing them into compliance with his measures.

He has dissolved representative houses repeatedly, for opposing with manly firmness his invasions on the rights of the people.

He has refused for a long time, after such dissolutions, to cause others to be elected, whereby the legislative powers, incapable of annihilation, have returned to the people at large for their exercise; the State remaining, in the meantime, exposed to all the dangers of invasion from without, and convulsions within.

He has endeavored to prevent the population of these States; for that purpose obstructing the laws for naturalization of foreigners; refusing to pass others to encourage their migrations hither; and raising the conditions of new appropriations of lands.

He has obstructed the administration of justice by refusing his assent to laws for establishing judiciary powers.

He has made judges dependent on his will alone, for the tenure of their offices, and the amount and payment of their salaries.

He has erected a multitude of new offices, and sent hither swarms of officers to harass our people, and eat out their substance.

He has kept among us, in times of peace, standing armies, without the consent of our legislatures.

He has affected to render the military independent of and superior to the civil power.

He has combined with others to subject us to a jurisdiction foreign to our constitution and unacknowledged by our laws; giving his assent to their acts of pretended legislation:

For quartering large bodies of armed troops among us:

For protecting them, by a mock trial, from punishment for any murders which they should commit on the inhabitants of these States:

For cutting off our trade with all parts of the world:

For imposing taxes on us without our consent:

For depriving us, in many cases, of the benefits of trial by jury:

For transporting us beyond seas to be tried for pretended offenses:

For abolishing the free system of English laws in a neighboring province, establishing therein an arbitrary government, and enlarging its boundaries, so as to render it at once an example and fit instrument for introducing the same absolute rule into these colonies:

For taking away our charters, abolishing our most valuable laws, and altering fundamentally the forms of our governments:

For suspending our own legislatures, and declaring themselves invested with power to legislate for us in all cases whatsoever.

He has abdicated government here, by declaring us out of his protection, and waging war against us.

He has plundered our seas, ravaged our coasts, burnt our towns, and destroyed the lives of our people.

He is, at this time, transporting large armies of foreign mercenaries to complete the works of death, desolation, and tyranny, already begun, with circumstances of cruelty and perfidy, scarcely paralleled in the most barbarous ages, and totally unworthy the head of a civilized nation.

He has constrained our fellow citizens, taken captive on the high seas, to bear arms against their country, to become the executioners of their friends and brethren, or to fall themselves by their hands.

He has excited domestic insurrections amongst us, and has endeavored to bring on the inhabitants of our frontiers, the merciless Indian savages, whose known rule of warfare is an undistinguished destruction of all ages, sexes, and conditions.

In every stage of these oppressions we have petitioned for redress in the most humble terms: our repeated petitions have been answered only by repeated injury. A prince whose character is thus marked by every act which may define a tyrant, is unfit to be the ruler of a free people.

Nor have we been wanting in attentions to our British brethren. We have warned them, from time to time, of attempts by their legislature to extend an unwarrantable jurisdiction over us. We have reminded them of the circumstances of our emigration and settlement here. We have appealed to their native justice and magnanimity, and we have conjured them by the ties of our common kindred to disavow these usurpations, which would inevitably interrupt our connections and correspondence. They too have been deaf to the voice of justice and of consanguinity. We must, therefore, acquiesce in the necessity which denounces our separation, and hold them, as we hold the rest of mankind, enemies in war, in peace friends.

We, therefore, the Representatives of the United States of America, in General Congress assembled, appealing to the Supreme Judge of the world for the rectitude of our intentions, do in the name, and by authority of the good people of these Colonies, solemnly publish and declare, That these United Colonies, are, and of right ought to be, *free and independent States*; that they are absolved from all allegiance to the British crown, and that all political connexion between them and the State of Great Britain, is, and ought to be, totally dissolved; and that as *free and independent States*, they have full power to levy war, conclude peace, contract alliances, establish commerce, and to do all other acts and things which *independent States* may of right do. And for the support of this declaration, with a firm reliance on the protection of Divine

Providence we mutually pledge to each other our lives, our fortunes,  
and our sacred honour.

JOHN HANCOCK.

*New Hampshire.*

Josiah Bartlett,  
Wm. Whipple,  
Matthew Thornton.

*Massachusetts Bay.*

Saml. Adams,  
John Adams,  
Robt. Treat Paine,  
Elbridge Gerry.

*Rhode Island.*

Step. Hopkins,  
William Ellery.

*Connecticut.*

Roger Sherman,  
Sam'el Huntington,  
Wm. Williams,  
Oliver Wolcott.

*New York.*

Wm. Floyd,  
Phil Livingston,  
Frans. Lewis,  
Lewis Morris.

*New Jersey.*

Richd. Stockton,  
Jno. Witherspoon,  
Fras. Hopkinson,  
John Hart,  
Abra. Clark

*Pennsylvania.*

Robt. Morris,  
Benjamin Rush,  
Benja. Franklin,  
John Morton,  
Geo. Clymer,  
Jas. Smith,  
Geo. Taylor,  
James Wilson,  
Geo. Ross.

*Delaware.*

Cæsar Rodney,  
Geo. Read,  
Thos. M'Kean.

*Maryland.*

Samuel Chase,  
Wm. Paca,  
Thos. Stone,  
Charles Carroll of Carrollton.

*Virginia.*

George Wythe,  
Richard Henry Lee,  
Th. Jefferson,  
Benja. Harrison,  
Thos. Nelson, Jr.  
Francis Lightfoot Lee,  
Carter Braxton.

*North Carolina.*

Wm. Hooper,  
Joseph Hewes,  
John Penn.

*South Carolina.*

Edward Rutledge,  
Thos. Heyward, Junr.,  
Thomas Lynch, Junr.,  
Arthur Middleton.

*Georgia.*

Button Gwinnett,  
Lyman Hall,  
Geo. Walton.

IN CONGRESS,  
January 18, 1777. }

*Ordered:*

That an authenticated copy of the Declaration of Independency, with the names of the Members of Congress subscribing the same, be sent to each of the United States, and that they be desired to have the same put on record.

By order of Congress.

JOHN HANCOCK,  
*President.*

Attest, CHAS. THOMSON,  
*Secy.*

A true copy.

JOHN HANCOCK,  
*Presidt.*

The United States Constitution is the oldest federal constitution in existence. It was so well framed that it has served as the basis for this government for a century and a half. Only once has it been seriously endangered, this being during the Civil War. Many of its principles have been adopted by other countries.

The Constitution was the outgrowth of a convention of delegates from the different states that met in Philadelphia in May, 1787, Rhode Island not being represented. George Washington presided over the convention, which lasted from May to September.

The Constitution was then submitted to the then existing states for ratification, with a provision that it should become effective when ratified by nine states. New Hampshire was the ninth state to ratify, June 21, 1788, and the Constitution went into effect in 1789.

The states ratified the Constitution in the following order: Delaware, Dec. 7; Pennsylvania, Dec. 12, and New Jersey, Dec. 18, 1787; Georgia, Jan. 2; Connecticut, Jan. 9; Massachusetts, Feb. 6; Maryland, Apr. 28; South Carolina, May 23; New Hampshire, June 21; Virginia, June 26, and New York, July 26, 1788; North Carolina, Nov. 21, 1789, and Rhode Island, May 29, 1790.

# CONSTITUTION OF THE UNITED STATES OF AMERICA

The Constitution originally consisted of a Preamble and seven Articles, and in that form was completed and signed at a convention of the States, Sept. 17, 1787. The Government under the Constitution was declared in effect on the first Wednesday in March, 1789.

---

## ARTICLE I.

SECTION 1. Legislative powers; in whom vested.

SEC. 2. House of Representatives, how and by whom chosen — Qualifications of a Representative — Representatives and direct taxes, how apportioned — Enumeration — Vacancies to be filled — Power of choosing officers, and of impeachment.

SEC. 3. Senators, how and by whom chosen — How classified — State Executive, when to make temporary appointments, in case, etc. — Qualifications of a Senator — President of the Senate, his right to vote — President pro tem, and other officers of the Senate, how chosen — Power to try impeachments — When President is tried, Chief Justice to preside — Sentence.

SEC. 4. Times, etc., of holding elections, how prescribed — At least one Session in each year.

SEC. 5. Membership — Quorum — Adjournments — Rules — Power to punish or expel — Journal — Time of adjournments, how limited, etc.

SEC. 6. Compensation — Privileges — Disqualification in certain cases.

SEC. 7. House to originate all revenue bills — Veto — Bill may be passed by two thirds of each house, notwithstanding, etc. — Bill, not returned in ten days, to become a law — Provisions as to orders, concurrent resolutions, etc.

SEC. 8. Powers of Congress.

SEC. 9. Provision as to migration or importation of certain persons — Habeas Corpus — Bills of attainder, etc. — Taxes, how apportioned — No export duty — No commercial preference — Money, how drawn from treasury, etc. — No titular nobility — Officers not to receive presents, etc.

SEC. 10. States prohibited from the exercise of certain powers.

## ARTICLE II.

SECTION 1. President; his term of office — Electors of President: number and how appointed — Electors to vote on same day — Qualification of President — On whom his duties devolve in case of his removal, death, etc. — President's compensation — His oath of office.

SEC. 2. President to be commander-in-chief — He may require opinions of Cabinet Officers, etc., may pardon — Treaty-making power — Nomination of certain officers — When President may fill vacancies.

SEC. 3. President shall communicate to Congress — He may convene and adjourn Congress, in case of disagreement, etc. — Shall receive ambassadors, execute laws, and commission officers.

SEC. 4. All civil offices forfeited for certain crimes.

## ARTICLE III.

SECTION 1. Judicial powers — Tenure — Compensation.

SEC. 2. Judicial power; to what cases it extends — Original jurisdiction of Supreme Court — Appellate — Trial by jury, etc. — Trial, where.

SEC. 3. Treason defined — Proof of — Punishment of.

## ARTICLE IV.

SECTION 1. Each State to give credit to the public acts, etc., of every other State.

SEC. 2. Privileges of citizens of each State — Fugitives from justice to be delivered up — Persons held to service having escaped, to be delivered up.

SEC. 3. Admission of new States — Power of Congress over territory and other property.

SEC. 4. Republican form of government guaranteed — Each State to be protected.

## ARTICLE V.

Constitution; how amended — Proviso.

## ARTICLE VI.

Certain debts, etc., declared valid — Supremacy of Constitution, treaties, and laws of the United States — Oath to support Constitution, by whom taken — No religious test.

## ARTICLE VII.

What ratification shall establish Constitution.

## AMENDMENTS.

- I. Religious establishment prohibited — Freedom of speech, of the press, and right to petition.
- II. Right to keep and bear arms.
- III. No soldier to be quartered in any house, unless, etc.
- IV. Right of search and seizure regulated.
- V. Provisions concerning prosecution, trial and punishment — Private property not to be taken for public use, without compensation.
- VI. Further provision respecting criminal prosecutions.
- VII. Right of trial by jury secured.
- VIII. Excessive bail or fines and cruel punishments prohibited.
- IX. Rule of construction of Constitution.
- X. Same subject; rights of States.
- XI. Same subject, judicial powers construed.
- XII. Manner of choosing President and Vice-President.
- XIII. Slavery abolished.
- XIV. Citizenship; representation — Public debt.
- XV. Right of suffrage — By whom exercised.
- XVI. Taxes on incomes.
- XVII. Election of senators — Filling of vacancies.
- XVIII. Prohibition.
- XIX. Suffrage; not to be denied because of sex.
- XX. Commencement of terms of President, Vice-President and members of Congress; time of assembling of Congress.
- XXI. Repeal of Prohibition.

## THE CONSTITUTION

---

**Preamble.**—WE THE PEOPLE of the United States, in Order to form a more perfect Union, establish Justice, insure domestic Tranquility, provide for the common defence, promote the general Welfare, and secure the Blessings of Liberty to ourselves and our Posterity, do ordain and establish this Constitution for the United States of America.

## ARTICLE I.

## SECTION 1.

**Legislative powers vested in Congress.**—All legislative Powers herein granted shall be vested in a Congress of the United States, which shall consist of a Senate and House of Representatives.

## SECTION 2.

**Composition of the House of Representatives.**—1. The House of Representatives shall be composed of Members chosen every second Year by the People of the several States, and the Electors in each State shall have the Qualifications requisite for Electors of the most numerous Branch of the State Legislature.

**Qualifications of Representatives.**—2. No Person shall be a Representative who shall not have attained to the Age of twenty-five Years, and been seven Years a Citizen of the United States, and who shall not, when elected, be an Inhabitant of that State in which he shall be chosen.

**Apportionment of Representatives and direct taxes—census.**—\*3. [Representatives and direct Taxes shall be apportioned among the several States which may be included within this Union, according to their respective Numbers, which shall be determined by adding to the whole Number of free Persons, including those bound to Service for a term of Years, and excluding Indians not taxed, three fifths of all other persons.] The actual Enumeration shall be made within three Years after the first Meeting of the Congress of the United States, and within every subsequent Term of ten Years, in

---

\* The clause included in brackets is amended by the fourteenth amendment, second section.

ARTICLE I—*Continued.*

such Manner as they shall by Law direct. The Number of Representatives shall not exceed one for every thirty thousand, but each State shall have at Least one Representative; and until such enumeration shall be made, the State of New Hampshire shall be entitled to chuse three, Massachusetts eight, Rhode-Island and Providence Plantations one, Connecticut five, New York six, New Jersey four, Pennsylvania eight, Delaware one, Maryland six, Virginia ten, North Carolina five, South Carolina five, and Georgia three.

**Filling of vacancies in representation.**—4. When vacancies happen in the Representation from any State, the Executive Authority thereof shall issue Writs of Election to fill such Vacancies.

**Selection of officers; power of impeachment.**—5. The House of Representatives shall chuse their Speaker and other Officers; and shall have the sole Power of Impeachment.

## \*SECTION 3.

**The Senate.**—[1. The Senate of the United States shall be composed of two Senators from each State, chosen by the Legislature thereof, for six Years; and each Senator shall have one Vote.]

**Classification of Senators; filling of vacancies.**—2. Immediately after they shall be assembled in Consequence of the first Election, they shall be divided as equally as may be into three Classes. The Seats of the Senators of the first Class shall be vacated at the Expiration of the second Year, of the second Class at the Expiration of the fourth Year, and of the third Class at the Expiration of the sixth Year, so that one-third may be chosen every second Year; and if Vacancies happen by Resignation, or otherwise, during the Recess of the Legislature of any State, the Executive thereof may make temporary Appointments [until the next Meeting of the Legislature, which shall then fill such Vacancies.]

---

\* The first paragraph of section three of Article I of the Constitution of the United States, and so much of paragraph two of the same section as relates to filling vacancies are amended by the seventeenth amendment to the Constitution.



GEORGE T. NOYES

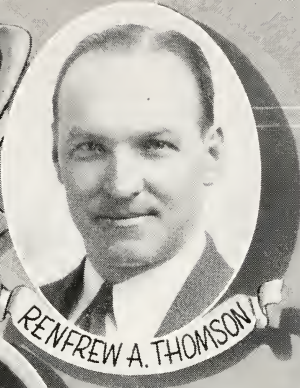

RENFREW A. THOMSON

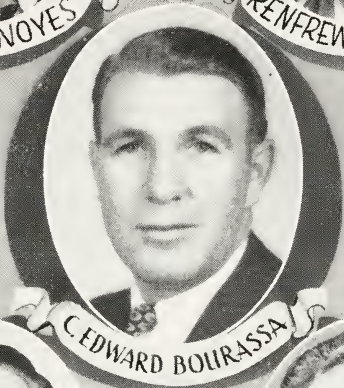

C. EDWARD BOURASSA



HOWARD R. FLANDERS



CHARLES F. STAFFORD

EXECUTIVE

COUNCIL



ARTICLE I—*Continued.*

**Qualification of Senators.**—3. No person shall be a Senator who shall not have attained to the Age of thirty Years, and been nine Years a Citizen of the United States, and who shall not, when elected, be an Inhabitant of that State for which he shall be chosen.

**Vice President to be President of Senate.**—4. The Vice President of the United States shall be President of the Senate, but shall have no Vote, unless they be equally divided.

**Selection of Senate officers; President pro tempore.**—5. The Senate, shall chuse their other Officers, and also a President pro tempore, in the absence of the Vice-President, or when he shall exercise the Office of President of the United States.

**Senate to try impeachment.**—6. The Senate shall have the sole Power to try all Impeachments. When sitting for that Purpose, they shall be on Oath or Affirmation. When the President of the United States is tried, the Chief Justice shall preside: And no Person shall be convicted without the Concurrence of two thirds of the Members present.

**Judgment in case of impeachment.**—7. Judgment in Cases of Impeachment shall not extend further than to removal from Office, and disqualification to hold and enjoy any Office of honor, Trust, or Profit under the United States: but the Party convicted shall nevertheless be liable and subject to Indictment, Trial, Judgment and Punishment, according to Law.

## SECTION 4.

**Control of congressional elections.**—1. The Times, Places and Manner of holding Elections for Senators and Representatives, shall be prescribed in each State by the Legislature thereof; but the Congress may at any time by Law make or alter such Regulations, except as to the Places of chusing Senators.

**\*Time for assembling of Congress.**—2. The Congress shall assemble at least once in every Year, and such Meeting shall be on the first Monday in December, unless they shall by Law appoint a different day.

---

\* Amended by Article XX, section 2, of the amendments to the Constitution.

ARTICLE I—*Continued.*

## SECTION 5.

**Each House to be the judge of the election and qualifications of its members; regulations as to quorum.**—1. Each House shall be the Judge of the Elections, Returns and Qualifications of its own Members, and a Majority of each shall constitute a Quorum to do Business; but a smaller Number may adjourn from day to day, and may be authorized to compel the Attendance of absent Members, in such Manner, and under such Penalties as each House may provide.

**Each House to determine its own rules.**—2. Each House may determine the Rules of its Proceedings, punish its Members for disorderly Behavior, and, with the Concurrence of two thirds, expel a Member.

**Journals and yeas and nays.**—3. Each House shall keep a Journal of its Proceedings, and from time to time publish the same, excepting such Parts as may in their judgment require Secrecy; and the Yeas and Nays of the Members of either House on any question shall, at the Desire of one fifth of those Present, be entered on the Journal.

**Adjournment.**—4. Neither House, during the Session of Congress shall, without the Consent of the other, adjourn for more than three days, nor to any other Place than that in which the two Houses shall be sitting.

## SECTION 6.

**Compensation and privileges of Members of Congress.**—1. The Senators and Representatives shall receive a Compensation for their Services, to be ascertained by Law, and paid out of the Treasury of the United States. They shall in all Cases, except Treason, Felony and Breach of the Peace, be privileged from Arrest during their Attendance at the Session of their respective Houses, and in going to and returning from the same; and for any Speech or Debate in either House, they shall not be questioned in any other place.

**Incompatible offices; exclusions.**—2. No Senator or Representative shall, during the Time for which he was elected, be appointed

ARTICLE I—*Continued.*

to any civil Office under the Authority of the United States, which shall have been created, or the Emoluments whereof shall have been increased during such time; and no Person holding any Office under the United States, shall be a Member of either House during his Continuance in Office.

## SECTION 7.

**Revenue bills to originate in House.**—1. All Bills for raising Revenue shall originate in the House of Representatives; but the Senate may propose or concur with Amendments as on other Bills.

**Manner of passing bills; veto power of President.**—2. Every Bill which shall have passed the House of Representatives and the Senate, shall before it becomes a Law, be presented to the President of the United States; If he approve he shall sign it, but if not he shall return it, with his Objections to that House in which it shall have originated, who shall enter the Objections at large on their Journal, and proceed to reconsider it. If after such Reconsideration two thirds of that House shall agree to pass the Bill, it shall be sent, together with the Objections, to the other House, by which it shall likewise be reconsidered, and if approved by two thirds of that House, it shall become a Law. But in all such Cases the Votes of both Houses shall be determined by Yeas and Nays, and the Names of the Persons voting for and against the Bill shall be entered on the Journal of each House respectively. If any Bill shall not be returned by the President within ten days (Sundays excepted) after it shall have been presented to him, the Same shall be a Law, in like Manner as if he had signed it, unless the Congress by their Adjournment prevent its Return, in which Case it shall not be a Law.

**Concurrent orders or resolutions, to be passed by President.**—3. Every Order, Resolution, or Vote to which the Concurrence of the Senate and House of Representatives may be necessary (except on a question of adjournment) shall be presented to the President of the United States; and before the Same shall take Effect, shall be approved by him, or being disapproved by him, shall be repassed by two thirds of the Senate and House of Representatives,

ARTICLE I—*Continued.*

according to the Rules and Limitations prescribed in the Case of a Bill.

## SECTION 8.

**\*General powers of Congress.**

The Congress shall have Power.—1. To lay and collect Taxes, Duties, Imposts and Excises, to pay the Debts and provide for the common Defence and general Welfare of the United States; but all Duties, Imposts and Excises shall be uniform throughout the United States.

**Borrowing of money.**—To borrow money on the credit of the United States.

**Regulation of commerce.**—3. To regulate Commerce with foreign Nations, and among the several States, and with the Indian tribes.

**Naturalization and bankruptcy.**—4. To establish an uniform Rule of Naturalization, and uniform Laws on the subject of Bankruptcies throughout the United States.

**Money, weights and measures.**—5. To coin Money, regulate the Value thereof, and of foreign Coin, and fix the Standard of Weights and Measures.

**Counterfeiting.**—6. To provide for the Punishment of counterfeiting the Securities and current Coin of the United States.

**Post offices.**—7. To establish Post Offices and post roads.

**Patents and copyrights.**—8. To promote the Progress of Science and useful Arts, by securing for limited Times to Authors and Inventors the exclusive Right to their respective Writings and Discoveries.

**Inferior courts.**—9. To constitute Tribunals inferior to the supreme Court.

**Piracies and felonies.**—10. To define and punish Piracies and Felonies committed on the high Seas, and Offenses against the Law of Nations.

---

\* By Article XVI of the amendments to the Constitution, Congress is given the power to lay and collect taxes on incomes.

ARTICLE I—*Continued.*

**War; marque and reprisal.**—11. To declare war, grant Letters of Marque and Reprisal, and make Rules concerning Captures on Land and Water.

**Armies.**—12. To raise and support Armies, but no Appropriation of Money to that Use shall be for a longer Term than two Years.

**Navy.**—13. To provide and maintain a Navy.

**Land and naval forces.**—14. To make Rules for the Government and Regulation of the land and naval Forces.

**Calling out militia.**—15. To provide for calling forth the Militia to execute the Laws of the Union, suppress Insurrections and repel Invasions.

**Organizing, arming and disciplining militia.**—16. To provide for organizing, arming, and disciplining the Militia, and for governing such Part of them as may be employed in the Service of the United States, reserving to the States, respectively, the Appointment of the Officers, and the Authority of training the Militia according to the discipline prescribed by Congress.

**Exclusive legislation over District of Columbia.**—17. To exercise exclusive Legislation in all Cases whatsoever, over such District (not exceeding ten Miles square) as may, by Cession of particular States, and the acceptance of Congress, become the Seat of the Government of the United States, and to exercise like Authority over all Places purchased by the Consent of the Legislature of the State in which the Same shall be, for the Erection of Forts, Magazines, Arsenals, dock-Yards, and other needful Buildings;—and

**To enact laws necessary to enforce Constitution.**—18. To make all Laws which shall be necessary and proper for carrying into Execution the foregoing Powers, and all other Powers vested by this Constitution in the Government of the United States, or in any department or Officer thereof.

## SECTION 9.

**Migration or importation of certain persons not to be prohibited before 1808.**—1. The Migration or Importation of such Persons as any of the States now existing shall think proper to

ARTICLE I—*Continued.*

admit shall not be prohibited by the Congress prior to the Year one thousand eight hundred and eight, but a tax or duty may be imposed on such Importation, not exceeding ten dollars for each Person

**Writ of habeas corpus not to be suspended; exception.—**

2. The privilege of the Writ of Habeas Corpus shall not be suspended, unless when in Cases of Rebellion or Invasion the public Safety may require it.

**Bills of attainder and ex post facto laws prohibited.—**

3. No Bill of Attainder or ex post facto Law shall be passed.

**Capitation and other direct taxes.—**\*4. No capitation, or other direct tax shall be laid, unless in Proportion to the Census of Enumeration herein before directed to be taken.

**Exports not to be taxed.—**5. No Tax or Duty shall be laid on Articles exported from any State.

**No preference to be given to ports of any State; interstate shipping.—**6. No Preference shall be given by any Regulation of Commerce or Revenue to the Ports of one State over those of another; nor shall Vessels bound to, or from, one State, be obliged to enter, clear, or pay Duties in another.

**Money, how drawn from treasury; financial statements to be published.—**7. No Money shall be drawn from the Treasury, but in Consequence of Appropriations made by Law; and a regular Statement and Account of the Receipts and Expenditures of all public Money shall be published from time to time.

**Titles of nobility not to be granted; acceptance by government officers of favors from foreign powers.—**8. No Title of Nobility shall be granted by the United States: And no Person holding any office of Profit or Trust under them, shall without the Consent of the Congress, accept of any present, Emolument, Office, or Title, of any kind whatever, from any King, Prince, or foreign State.

## SECTION 10.

**Limitations of the powers of the several States.—**1. No State shall enter into any Treaty, Alliance, or Confederation; grant

---

\* See sixteenth amendment.

ARTICLE I—*Continued.*

Letters of Marque and Reprisal; coin Money; emit Bills of Credit; make any Thing but gold and silver Coin a Tender in Payment of Debts; pass any Bill of Attainder, ex post facto Law, or Law impairing the Obligation of Contracts or grant any Title of Nobility.

**State imposts and duties.**—2. No State shall, without the Consent of the Congress, lay any Imposts or Duties on Imports or Exports, except what may be absolutely necessary for executing its inspection Laws; and the net Produce of all Duties and Imposts, laid by any State on Imports or Exports, shall be for the Use of the Treasury of the United States; and all such Laws shall be subject to the Revision and Control of the Congress.

**Further restrictions on powers of States.**—3. No State shall, without the consent of Congress, lay any duty of Tonnage, keep Troops, or Ships of War in time of Peace, enter into any Agreement or Compact with another State, or with a foreign Power, or engage in War, unless actually invaded, or in such imminent Danger as will not admit of delay.

## ARTICLE II.

## SECTION 1.

**The President; the executive power.**—1. The executive Power shall be vested in a President of the United States of America. He shall hold his Office during the Term of four Years, and, together with the Vice-President, chosen for the same Term, be elected, as follows:

**Appointment and qualifications of presidential electors.**—2. Each State shall appoint, in such Manner as the Legislature thereof may direct, a Number of Electors, equal to the whole Number of Senators and Representatives to which the State may be entitled in the Congress: but no Senator or Representative, or Person holding an Office of Trust or Profit under the United States, shall be appointed an Elector.

**Original method of electing the President and Vice-President.**—\*[The Electors shall meet in their respective States, and vote by Ballot for two persons, of whom one at least shall not be an

---

\* This clause has been superseded by the twelfth amendment.

ARTICLE II—*Continued.*

Inhabitant of the same State with themselves. And they shall make a List of all the Persons voted for, and of the Number of Votes for each; which List they shall sign and certify, and transmit sealed to the Seat of the Government of the United States, directed to the President of the Senate. The President of the Senate shall, in the Presence of the Senate and House of Representatives, open all the Certificates, and the Votes shall then be counted. The Person having the greatest Number of Votes shall be the President, if such Number be a Majority of the whole Number of Electors appointed; and if there be more than one who have such Majority, and have an equal Number of Votes, then the House of Representatives shall immediately chuse by Ballot one of them for President; and if no Person have a Majority, then from the five highest on the list the said House shall in like Manner chuse the President. But in chusing the President, the Votes shall be taken by States, the Representation from each State having one Vote; A quorum for this Purpose shall consist of a Member or Members from two-thirds of the States, and a Majority of all the States shall be necessary to a Choice. In every case, after the Choice of the President, the Person having the greatest Number of Votes of the Electors shall be the Vice-President. But if there should remain two or more who have equal Votes, the Senate shall chuse from them by Ballot the Vice-President.]

**Congress may determine time of choosing electors and day for casting their votes.**—3. The Congress may determine the Time of chusing the Electors, and the Day on which they shall give their Votes; which Day shall be the same throughout the United States.

**\*Qualifications for the office of President.**—4. No person except a natural born Citizen, or a Citizen of the United States, at the time of the Adoption of this Constitution, shall be eligible to the Office of President; neither shall any Person be eligible to that Office who shall not have attained to the Age of thirty-five Years, and been fourteen Years a Resident within the United States.

---

\* For qualifications of the Vice-President, see Article XII of the amendments.

ARTICLE II—*Continued.*

**\*Filling vacancy in the office of President.**—5. In Case of the Removal of the President from Office, or of his Death, Resignation, or Inability to discharge the Powers and Duties of the said Office, the same shall devolve on the Vice-President, and the Congress may by Law provide for the Case of Removal, Death, Resignation or Inability, both of the President and Vice-President, declaring what Officer shall then act as President, and such Officer shall act accordingly, until the Disability be removed, or a President shall be elected.

**Compensation of the President.**—6. The President shall, at stated Times, receive for his Services, a Compensation, which shall neither be increased nor diminished during the Period for which he shall have been elected, and he shall not receive within that Period any other Emolument from the United States, or any of them.

**Oath to be taken by the President.**—7. Before he enter on the Execution of his Office, he shall take the following Oath or Affirmation:—"I do solemnly swear (or affirm) that I will faithfully execute the Office of President of the United States, and will to the best of my Ability, preserve, protect and defend the Constitution of the United States."

## SECTION 2.

**The President to be commander-in-chief of army and navy and head of executive department; may grant reprieves and pardons.**—1. The President shall be Commander-in-Chief of the Army and Navy of the United States, and of the Militia of the several States, when called into the actual Service of the United States; he may require the Opinion, in writing, of the principal Officer in each of the executive Departments, upon any subject relating to the Duties of their respective Offices, and he shall have Power to grant Reprieves and Pardons for Offenses against the United States, except in Cases of Impeachment.

**President may, with concurrence of Senate, make treaties, appoint ambassadors, etc.; appointment of inferior officers,**

---

\* Amended by Article XX, sections 3, and 4, of the amendments to the Constitution.

ARTICLE II—*Continued.*

**authority of Congress over.**—2. He shall have Power, by and with the Advice and Consent of the Senate to make Treaties, provided two-thirds of the Senators present concur; and he shall nominate, and by and with the Advice and Consent of the Senate, shall appoint Ambassadors, other public Ministers and Consuls, Judges of the Supreme Court, and all other Officers of the United States, whose Appointments are not herein otherwise provided for, and which shall be established by Law; but the Congress may by Law vest the Appointment of such inferior Officers, as they think proper, in the President alone, in the Courts of Law, or in the Heads of Departments.

**President may fill vacancies in office during recess of Senate.**—3. The President shall have Power to fill up all Vacancies that may happen during the Recess of the Senate, by granting Commissions which shall expire at the End of their next Session.

## SECTION 3.

**President to give advice to Congress; may convene or adjourn it on certain occasions; to receive ambassadors, etc.; have laws executed and commission all officers.**—He shall from time to time give to the Congress Information of the State of the Union, and recommend to their Consideration such Measures as he shall judge necessary and expedient; he may, on extraordinary Occasions, convene both Houses, or either of them, and in Case of Disagreement between them, with Respect to the Time of Adjournment, he may adjourn them to such Time as he shall think proper; he shall receive Ambassadors and other public Ministers; he shall take Care that the Laws be faithfully executed, and shall Commission all the Officers of the United States.

## SECTION 4.

**All civil officers removable by impeachment.**—1. The President, Vice-President and all civil Officers of the United States, shall be removed from Office on Impeachment for, and Conviction of, Treason, Bribery, or other high crimes and Misdemeanors.

## ARTICLE III.

## SECTION 1.

**Judicial power; how vested; term of office and compensation of judges.**—The judicial Power of the United States, shall be vested in one supreme Court, and in such inferior Courts as the Congress may from time to time ordain and establish. The Judges, both of the supreme and inferior Courts, shall hold their offices during good Behaviour, and shall, at stated Times, receive for their Services a Compensation which shall not be diminished during their Continuance in office.

## SECTION 2.

**\*Jurisdiction of Federal courts.**—The judicial Power shall extend to all Cases, in Law and Equity, arising under this Constitution, the Laws of the United States, and Treaties made, or which shall be made, under their Authority;—to all Cases affecting Ambassadors, other public Ministers and consuls;—to all Cases of Admiralty and maritime Jurisdiction;—to Controversies to which the United States shall be a Party;—to Controversies between two or more States;—between a State and Citizens of another State;—between Citizens of different States;—between Citizens of the same States claiming Lands under Grants of different States, and between a State, or the Citizens thereof, and foreign States, Citizens or Subjects.

**Original and appellate jurisdiction of Supreme Court.**—2. In all cases affecting Ambassadors, other public Ministers and Consuls, and those in which a State shall be Party, the Supreme Court shall have original Jurisdiction. In all the other Cases before mentioned, the Supreme Court shall have appellate Jurisdiction, both as to Law and Fact, with such Exceptions, and under such Regulations as the Congress shall make.

**Trial of all crimes, except impeachment, to be by jury.**—3. The trial of all Crimes, except in Cases of Impeachment, shall be by Jury; and such Trial shall be held in the State where the said Crimes shall have been committed; but when not committed within any State, the trial shall be at such Place or Places as the Congress may by Law have directed.

---

\* This section is abridged by Article XI of the amendments.

ARTICLE III—*Continued.*

**Treason defined; conviction of.**—1. Treason against the United States, shall consist only in levying War against them, or, in adhering to their Enemies, giving them Aid and Comfort. No Person shall be convicted of Treason unless on the Testimony of two Witnesses to the same overt Act, or on Confession in open Court.

**Congress to declare punishment for treason; proviso.**—2. The Congress shall have power to declare the Punishment of Treason, but no Attainder of Treason shall work Corruption of Blood, or Forfeiture except during the Life of the Person attainted.

## ARTICLE IV.

## SECTION 1.

**Each State to give full faith and credit to the public acts and records of other States.**—Full Faith and Credit shall be given in each State to the public Acts, Records, and judicial Proceedings of every other State. And the Congress may by general Laws prescribe the Manner in which such Acts, Records and Proceedings shall be proved, and the Effect thereof.

## SECTION 2.

**Privileges of citizens.**—1. The Citizens of each State shall be entitled to all Privileges and Immunities of Citizens in the several States.

**Extradition between the several States.**—2. A Person charged in any State with Treason, Felony, or other Crime, who shall flee from Justice, and be found in another State, shall on demand of the executive Authority of the State from which he fled, be delivered up, to be removed to the State having Jurisdiction of the Crime.

**\*Persons held to labor or services in one State, fleeing to another, to be returned.**—3. No Person held to Serve or Labour in one State, under the Laws thereof, escaping into another, shall, in Consequence of any Law or Regulation therein, be discharged from

---

\* See thirteenth amendment.

ARTICLE IV—*Continued.*

such Service or Labour, but shall be delivered up on Claim of the Party to whom such Service or Labour may be due.

## SECTION 3.

**New States.**—1. New States may be admitted by the Congress into this Union; but no new State shall be formed or erected within the Jurisdiction of any other State; nor any State be formed by Junction of two or more States, or parts of States, without the Consent of the Legislatures of the States concerned as well as of the Congress.

**Regulations concerning territory.**—2. The Congress shall have Power to dispose of and make all needful Rules and Regulations respecting the Territory or other Property belonging to the United States; and nothing in this Constitution shall be so construed as to Prejudice any Claims of the United States, or of any particular State.

## SECTION 4.

**Republican form of government and protection guaranteed the several States.**—1. The United States shall guarantee to every State in this Union a Republican Form of Government, and shall protect each of them against Invasion; and on Application of the Legislature, or of the Executive (when the Legislature cannot be convened) against domestic violence.

## ARTICLE V.

**Ways in which the Constitution can be amended.**—The Congress, whenever two-thirds of both Houses shall deem it necessary, shall propose Amendments to this Constitution, or, on the Application of the Legislatures of two-thirds of the several States, shall call a Convention for proposing Amendments, which, in either Case, shall be valid to all Intents and Purposes, as part of this Constitution, when ratified by the Legislature of three-fourths of the several States, or by Conventions in three-fourths thereof, as the one or the other Mode of Ratification may be proposed by the Congress; Provided that no Amendment which may be made prior to the year One thousand eight hundred and eight shall in any Manner affect

ARTICLE V—*Continued.*

the first and fourth Clauses in the Ninth Section of the first Article; and that no State, without its Consent, shall be deprived of its equal Suffrage in the Senate.

## ARTICLE VI.

**Debts contracted under the confederation secured.**—1, All Debts contracted and Engagements entered into, before the Adoption of this Constitution, shall be as valid against the United States under this Constitution, as under the Confederation.

**Constitution, laws and treaties of the United States to be supreme.**—2. This Constitution, and the Laws of the United States which shall be made in Pursuance thereof; and all Treaties made, or which shall be made, under the Authority of the United States, shall be the supreme Law of the Land; and the Judges in every State shall be bound thereby, any Thing in the Constitution or Laws of any State to the Contrary notwithstanding.

**Who shall take constitutional oath; no religious test as to official qualifications.**—3. The Senators and Representatives before mentioned, and the Members of the several State Legislatures, and all executive and judicial Officers, both of the United States and of the several States, shall be bound by Oath or Affirmation, to support this Constitution; but no religious Test shall ever be required as a Qualification to any office or public Trust under the United States.

## ARTICLE VII.

**Constitution to be considered adopted when ratified by nine States.**—The Ratification of the Conventions of nine States shall be sufficient for the Establishment of this Constitution between the States so ratifying the Same.

Done in Convention by the Unanimous Consent of the States present the Seventeenth Day of September in the Year of our Lord one thousand seven hundred and Eighty seven and of the Independence of the United States of America the Twelfth. In Witness whereof We have hereunto subscribed our Names.

G<sup>o</sup>. WASHINGTON  
*President and Deputy from Virginia*

	NEW HAMPSHIRE.	Nicholas Gilman
John Langdon	MASSACHUSETTS.	Rufus King
Nathaniel Gorham	CONNECTICUT.	Roger Sherman
Wm Saml Johnson	NEW YORK.	
Alexander Hamilton	NEW JERSEY.	Wm Patterson
Wil: Livingston		Jona: Dayton
David Brearley	PENNSYLVANIA.	Thomas Mifflin
B. Franklin		Geo. Clymer
Robt. Morris		Jared Ingersoll
Thos. Fitzsimons		Gouv Morris
James Wilson	DELAWARE.	
		Gunning Bedford Jun
Geo: Reed		Richard Bassett
John Dickinson	MARYLAND.	
Jaco: Broom		Dan: of St Thos Jenifer
James McHenry	VIRGINIA.	
Danl Carroll		James Madison Jr
John Blair—	NORTH CAROLINA.	Richd Dobbs Spaight
Wm Blount		
Hu Williamson	SOUTH CAROLINA.	Charles Cotesworth Pinckney
J. Rutledge		Pierce Butler
Charles Pinckney	GEORGIA.	
William Few		Abr Baldwin
Attest: WILLIAM JACKSON, <i>Secretary.</i>		

## AMENDMENTS TO THE CONSTITUTION OF THE UNITED STATES

The following amendments from articles I to X inclusive, were proposed at the first session of the first Congress of the United States, which was begun and held at the city of New York on the 4th day of March, 1789, and were adopted by the requisite number of states, as follows: New Jersey, Nov. 20, 1789; Maryland, Dec. 19, 1789; North Carolina, Dec. 22, 1789; South Carolina,

Jan. 19, 1790; New Hampshire, Jan. 25, 1790; Delaware, Jan. 28, 1790; Pennsylvania, March 10, 1790; New York, March 27, 1790; Rhode Island, June 15, 1790; Vermont, Nov. 3, 1791, and Virginia, Dec. 15, 1791.

The following preamble and resolution preceded the original proposition of the amendments, and as they have been supposed by a high equity judge to have an important bearing on the construction of those amendments, they are here inserted. They will be found in the journals of the first session of the first congress.

### CONGRESS OF THE UNITED STATES

*Begun and held at the city of New York, on Wednesday, the 4th day of March, 1789.*

The conventions of a number of the states having, at the time of their adopting the Constitution, expressed a desire, in order to prevent misconstruction or abuse of its powers, that further declaratory and restrictive clauses should be added, and as extending the ground of public confidence in the government will best insure the beneficent ends of its institution:

*Resolved*, By the Senate and House of Representatives of the United States of America, in congress assembled, two-thirds of both houses concurring, that the following articles be proposed to the legislature of the several states, as amendments to the constitution of the United States; all or any of which articles, when ratified by three-fourths of the said legislatures, to be valid to all intents and purposes, as part of the said constitution, namely:

#### ARTICLE I.

**Freedom of religion, of speech, of the press, and right of petition.**—Congress shall make no law respecting an establishment of religion, or prohibiting the free exercise thereof; or abridging the freedom of speech, or of the press; or the right of the people peaceably to assemble, and to petition the Government for a redress of grievances.



FRED G. HAYES JR.



SUZANNE LOIZEAUX



WINIFRED G. WILD



GEORGE W. TARLSON

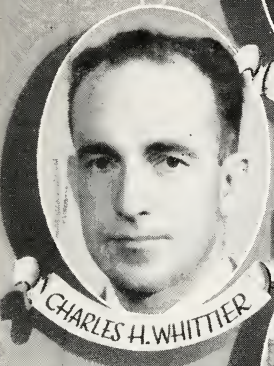

CHARLES H. WHITTIER



JOHN W. DOLE

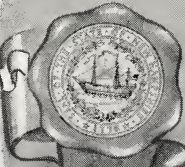

STATE

SENATE



## ARTICLE II.

**Right of people to bear arms not to be infringed.**—A well regulated Militia, being necessary to the security of a free State, the right of the people to keep and bear Arms, shall not be infringed.

## ARTICLE III.

**Quartering of troops.**—No Soldier shall, in time of peace be quartered in any house, without the consent of the Owner, nor in time of war, but in a manner to be prescribed by law.

## ARTICLE IV.

**Persons and houses to be secure from unreasonable searches and seizures.**—The right of the people to be secure in their persons, houses, papers, and effects against unreasonable searches and seizures, shall not be violated, and no Warrants shall issue, but upon probable cause, supported by Oath or affirmation, and particularly describing the place to be searched, and the persons or things to be seized.

## ARTICLE V.

**Trials for crimes; just compensation for private property taken for public use.**—No person shall be held to answer for a capital, or otherwise infamous crime, unless on a presentment or indictment of a Grand Jury, except in cases arising in the land or naval forces, or in the Militia, when in actual service in time of War or public danger; nor shall any person be subject for the same offence to be twice put in jeopardy of life or limb; nor shall be compelled in any criminal case to be a witness against himself, nor be deprived of life, liberty, or property, without due process of law; nor shall private property be taken for public use, without just compensation.

## ARTICLE VI.

**Civil rights in trials for crimes enumerated.**—In all criminal prosecutions, the accused shall enjoy the right to a speedy and public trial, by an impartial jury of the State and district wherein the crime shall have been committed, which district shall have been previously ascertained by law, and to be informed of the nature

ARTICLE VI—*Continued.*

and cause of the accusation; to be confronted with the witnesses against him; to have compulsory process for obtaining witnesses in his favor, and to have the Assistance of Counsel for his defence.

## ARTICLE VII.

**Civil rights in civil suits.**—In suits at common law, where the value in controversy shall exceed twenty dollars, the right of trial by jury shall be preserved, and no fact tried in a jury, shall be otherwise re-examined in any Court of the United States, than according to the rules of the common law.

## ARTICLE VIII.

**Excessive bail, fines and punishments prohibited.**—Excessive bail shall not be required, nor excessive fines imposed, nor cruel and unusual punishments inflicted.

## ARTICLE IX.

**Reserved rights of people.**—The enumeration in the Constitution, of certain rights, shall not be construed to deny or disparage others retained by the people.

## ARTICLE X.

**Powers not delegated, reserved to States and people respectively.**—The powers not delegated to the United States by the Constitution, nor prohibited by it to the States, are reserved to the States respectively, or to the people.

[The eleventh amendment, which follows, was proposed to the legislatures of the several states by the third Congress on March 5, 1794, and was declared in force January 8, 1798.]

## ARTICLE XI.

**Judicial power of United States not to extend to suits against a State.**—The Judicial power of the United States shall not be construed to extend to any suit in law or equity, commenced or prosecuted against one of the United States by Citizens of another State, or by Citizens or Subjects of any Foreign State.

[The twelfth amendment, which follows, was proposed to the legislatures of the several states by the eighth Congress on December 12, 1803, and was declared in force September 25, 1804.]

## ARTICLE XII.

**\*Present mode of electing President and Vice-President by electors.**—The Electors shall meet in their respective states and vote by ballot for President and Vice-President, one of whom, at least, shall not be an inhabitant of the same state with themselves; they shall name in their ballots the person voted for as President, and in distinct ballots the person voted for as Vice-President, and they shall make distinct lists of all persons voted for as President, and of all persons voted for as Vice-President, and of the number of votes for each, which lists they shall sign and certify, and transmit sealed to the seat of the government of the United States, directed to the President of the Senate;—The President of the Senate shall, in the presence of the Senate and House of Representatives, open all the certificates and the votes shall then be counted;—The person having the greatest number of votes for President, shall be the President, if such number be a majority of the whole number of electors appointed; and if no person have such majority, then from the persons having the highest numbers not exceeding three on the list of those voted for as President, the House of Representatives shall choose immediately, by ballot, the President. But in choosing the President, the votes shall be taken by states, the representation from each State having one vote; a quorum for this purpose shall consist of a member or members from two-thirds of the states, and a majority of all the states shall be necessary to a choice. And if the House of Representatives shall not choose a President whenever the right of choice shall devolve upon them, before the fourth day of March next following, then the Vice-President shall act as President, as in the case of the death or other constitutional disability of the President. The person having the greatest number of votes as Vice-President, shall be the Vice-President, if such number be a majority of the whole number of electors appointed, and if no person have a majority, then from the two highest numbers on the list, the Senate shall choose the Vice-President; a quorum for the purpose shall consist of two thirds of the whole number of Senators, and a majority of the whole number shall be necessary to a choice. But

---

\* Amended by Article XX, sections 3 and 4, of the amendments to the Constitution.

ARTICLE XII—*Continued.*

no person constitutionally ineligible to the office of President shall be eligible to that of Vice-President of the United States.

[The thirteenth amendment, which follows, was proposed to the legislatures of the several states by the thirty-eighth Congress on February 1, 1865, and was declared in force December 18, 1865.]

## ARTICLE XIII.

## SECTION 1.

**Slavery prohibited.**—Neither slavery nor involuntary servitude, except as a punishment for crime whereof the party shall have been duly convicted, shall exist within the United States, or any place subject to their jurisdiction.

## SECTION 2.

**Congress given power to enforce this article.**—Congress shall have power to enforce this article by appropriate legislation.

[The fourteenth amendment, which follows, was proposed to the legislatures of the several states by the thirty-ninth Congress on June 16, 1866, and was declared in force July 28, 1868.]

## ARTICLE XIV.

## SECTION 1.

**Citizenship defined; privileges of citizens.**—All persons born or naturalized in the United States, and subject to the jurisdiction thereof, are citizens of the United States and of the State wherein they reside. No State shall make or enforce any law which shall abridge the privileges or immunities of citizens of the United States; nor shall any State deprive any person of life, liberty, or property, without due process of law; nor deny to any person within its jurisdiction the equal protection of the laws.

## SECTION 2.

**Apportionment of Representatives.**—Representatives shall be apportioned among the several States according to their respective numbers, counting the whole number of persons in each State, excluding Indians not taxed. But when the right to vote at any election for the choice of electors for President and Vice-President of the United States, Representatives in Congress, the Executive

ARTICLE XIV—*Continued.*

and Judicial officers of a State, or the members of the Legislature thereof, is denied to any of the male inhabitants of such State, being twenty-one years of age, and citizens of the United States, or in any way abridged, except for participation in rebellion, or other crime, the basis of representation therein shall be reduced in the proportion which the number of such male citizens shall bear to the whole number of male citizens twenty-one years of age in such State.

## SECTION 3.

**Disqualification for office; removal of disability.**—No person shall be a Senator or Representative in Congress, or elector of President and Vice-President, or hold any office, civil or military, under the United States, or under any State, who, having previously taken an oath, as a member of Congress, or as an officer of the United States, or as a member of any State legislature, or as an executive or judicial officer of any State, to support the Constitution of the United States, shall have engaged in insurrection or rebellion against the same, or given aid or comfort to the enemies thereof. But Congress may by a vote of two-thirds of each House, remove such disability.

## SECTION 4.

**Public debt not to be questioned; payment of debts and claims incurred in aid of rebellion forbidden.**—The validity of the public debt of the United States, authorized by law, including debts incurred for payment of pensions and bounties for services in suppressing insurrection or rebellion, shall not be questioned. But neither the United States nor any State shall assume or pay any debt or obligation incurred in aid of insurrection or rebellion against the United States, or any claim for the loss or emancipation of any slave; but all such debts, obligations and claims shall be held illegal and void.

## SECTION 5.

**Congress given power to enforce this article.**—The Congress shall have power to enforce, by appropriate legislation, the provisions of this article.

[The fifteenth amendment, which follows, was proposed to the legislatures of the several states by the fortieth Congress on February 27, 1869, and was declared in force March 30, 1870.]

## ARTICLE XV.

### SECTION 1.

**Right of certain citizens to vote established.**—The right of citizens of the United States to vote shall not be denied or abridged by the United States or by any State, on account of race, color, or previous condition of servitude.

### SECTION 2.

**Congress given power to enforce this article.**—The Congress shall have power to enforce this article by appropriate legislation.

[The sixteenth amendment, which follows, was proposed to the legislatures of the several states by the sixty-first Congress on July 12, 1909, and was declared in force February 25, 1913.]

## ARTICLE XVI.

**Taxes on incomes; Congress given power to lay and collect.**—The Congress shall have power to lay and collect taxes on incomes, from whatever source derived, without apportionment among the several States, and without regard to any census or enumeration.

[The seventeenth amendment, which follows, was proposed to the legislatures of the several states by the sixty-second Congress on May 16, 1912, and was declared in force May 31, 1913.]

## ARTICLE XVII.

**Election of United States Senators; filling of vacancies; qualifications of electors.**—1. The Senate of the United States will be composed of two Senators from each State, elected by the people thereof, for six years; and each Senator shall have one vote. The electors in each State shall have the qualifications requisite for electors of the most numerous branch of the State legislatures.

2. When vacancies happen in the representation of any State in the Senate, the executive authority of such State shall issue writs of election to fill such vacancies; Provided, that the legislature of any State may empower the executive thereof to make temporary appointment until the people fill the vacancies by election as the legislature may direct.

ARTICLE XVII—*Continued.*

3. This amendment shall not be so construed as to affect the election or term of any Senator chosen before it becomes valid as part of the Constitution.

[The eighteenth amendment, which follows, was proposed to the legislatures of the several states by the sixty-fifth Congress, and was declared on January 29, 1919, as going into full force and effect on January 16, 1920.]

## \*ARTICLE XVIII.

**Manufacture, sale or transportation of intoxicating liquors, for beverage purposes, prohibited.**—1. After one year from the ratification of this article the manufacture, sale, or transportation of intoxicating liquors within, the importation thereof into, or the exportation thereof from the United States and all territory subject to the jurisdiction thereof for beverage purposes is hereby prohibited.

**Congress and the several States given concurrent power to pass appropriate legislation to enforce this article.**—2. The Congress and the several States shall have concurrent power to enforce this article by appropriate legislation.

**Provisions of article to become operative, when adopted by three-fourths of the States.**—3. This article shall be inoperative unless it shall have been ratified as an amendment to the Constitution by the legislatures of the several States, as provided in the Constitution within seven years from the date of the submission hereof to the States by the Congress.

[The nineteenth amendment, which follows, was proposed to the legislatures of the several states by the sixty-sixth Congress on May 19, 1919, and declared in force August 26, 1920.]

## ARTICLE XIX.

**The right of citizens to vote shall not be denied because of sex.**—The right of citizens of the United States to vote shall not be denied or abridged by the United States or by any State on account of sex.

Congress shall have power to enforce this article by appropriate legislation.

---

\* Repealed by Article XXI, effective December 5, 1933.

[The twentieth amendment, which follows, was proposed to the legislatures of the states by the seventy-second Congress, Senate Joint Res. 14, passed by the House of Representatives on March 1, 1932; the Senate March 2, 1932; signed by the Speaker of the House March 2, 1932, by the Vice-President of the U. S. and the President of the Senate March 3, 1932. Ratification by the thirty-sixth state occurred January 23, 1933. Sections 1 and 2 of the amendment became effective October 15, 1933.]

## ARTICLE XX.

### SECTION 1.

**Terms of President, Vice-President, Senators and Representatives.**—The terms of the President and Vice-President shall end at noon on the 20th day of January, and the terms of Senators and Representatives at noon on the 3d day of January, of the years in which such terms would have ended if this article had not been ratified; and the terms of their successors shall then begin.

### SECTION 2.

**Time of assembling Congress.**—The Congress shall assemble at least once in every year, and such meeting shall begin at noon on the 3d day of January, unless they shall by law appoint a different day.

### SECTION 3.

**Filing vacancy in office of President.**—If, at the time fixed for the beginning of the term of the President, the President elect shall have died, the Vice-President elect shall become President. If a President shall not have been chosen before the time fixed for the beginning of his term, or if the President elect shall have failed to qualify, then the Vice-President elect shall act as President until a President shall have qualified; and the Congress may by law provide for the case wherein neither a President elect nor a Vice-President elect shall have qualified, declaring who shall then act as President, or the manner in which one who is to act shall be selected, and such person shall act accordingly until a President or Vice-President shall have qualified.

### SECTION 4.

**Power of Congress in Presidential succession.**—The Congress may by law provide for the case of the death of any of the persons from whom the House of Representatives may choose a President

ARTICLE XX—*Continued.*

whenever the right of choice shall have devolved upon them, and for the case of the death of any of the persons from whom the Senate may choose a Vice-President whenever the right of choice shall have devolved upon them.

## SECTION 5.

**Time of taking effect.**—Sections 1 and 2 shall take effect on the 15th day of October following the ratification of this article.

## SECTION 6.

**Ratification.**—This article shall be inoperative unless it shall have been ratified as an amendment to the Constitution by the legislatures of three-fourths of the several States within seven years from the date of its submission.

[The twenty-first amendment, which follows, was proposed by the seventy-second Congress, second session beginning December 5, 1932. Senate Joint Resolution 211, passed February 20, 1933, provided for ratification by conventions in three-fourths of the States. The amendment became effective with ratification by Utah, the thirty-sixth state, on December 5, 1933.]

## ARTICLE XXI.

## SECTION 1.

**Repeal of Prohibition Amendment.**—The eighteenth article of amendment to the Constitution of the United States is hereby repealed.

## SECTION 2.

**Transportation of intoxicating liquors.**—The transportation or importation into any State, Territory, or possession of the United States for delivery or use therein of intoxicating liquors, in violation of the laws thereof, is hereby prohibited.

## SECTION 3.

**Ratification.**—This article shall be inoperative unless it shall have been ratified as an amendment to the Constitution by conventions in the several States, as provided in the Constitution, within seven years from the date of the submission hereof to the States by the Congress.

# INDEX

## TO THE CONSTITUTION OF THE UNITED STATES

---

	Art.	Sec.	Page
ABSENCE—of members of congress .....	1	5	18
vice-president .....	1	3	17
ACCEPTANCE—of office, gifts, etc., from foreign governments	1	9	22
ACCOUNTS—of receipts and expenditures of public money ..	1	9	22
ACCUSATION—to be made known to the accused .....	6th amend.		33
ACTIONS—cause of, re-examination of .....	7th amend.		34
ACTS OF STATES—full faith to be given to .....	4	1	28
proving of, congress to prescribe manner of .....	4	1	28
ADJOURNMENT OF CONGRESS—power of, by each house dur-			
ing session, restrictions on .....	1	5	18
president's approval not necessary to .....	1	7	19
quorum, for want of, by each house from day to day ..	1	5	18
time of, disagreement as to .....	2	3	26
ADMIRALTY JURISDICTION—in the federal courts .....	3	2	27
ADMISSION—of new states .....	4	3	29
ADVICE AND CONSENT OF SENATE—when required .....	2	2	26
AGE QUALIFICATION—president, for office of .....	2	1	24
representative, for office of .....	1	2	15
senator, for office of .....	1	3	17
vice-president, for office of .....	12th amend.		35
AGREEMENT—between states and with foreign powers .....	1	10	23
ALIENS—ineligible to office of president .....	2	1	24
ineligible to office of vice-president .....	12th amend.		36
naturalization of .....	1	8	20
ALLIANCE—by states, prohibited .....	1	10	22
AMBASSADORS—appointment of, by president .....	2	2	26
cases affecting, judicial power extended to .....	3	2	27
reception of, by president .....	2	3	26
AMENDMENTS—Constitution, amendments to .....	5	1	29
list of .....	11-21	..	34-41
revenue bills, amendments to, by senate .....	1	7	19
APPELLATE JURISDICTION—of supreme court .....	3	2	27
APPOINTMENTS—ambassadors .....	2	2	26
members of congress, to civil offices .....	1	6	18
militia officers .....	1	8	21
office-holders as electors .....	2	1	23
power of president as to .....	2	2	26
presidential electors .....	2	1	23
presidential electors .....	12th amend.		35
senate, advice and consent of, to .....	2	2	26
senate, to vacancies in .....	17th amend.		38

	Art.	Sec.	Page
APPORTIONMENT—of representatives .....	1	2	15
APPROPRIATIONS—army, limited to two years .....	1	8	21
necessary to expending money .....	1	9	22
APPROVAL—by president of acts of congress .....	1	7	19
ARMIES—appropriation for, limited .....	1	8	21
commander-in-chief of, president to be .....	2	2	25
raising and maintenance of, congress to have power as to .....	1	8	21
rules and regulations for, congress to make .....	1	8	21
ARMS—rights of the people to bear .....	2d amend.		33
ARREST—exemption from, privilege of .....	1	6	18
ARSENALS—power of congress over .....	1	8	21
ARTS—power of congress to promote .....	1	8	20
ASSEMBLING—of congress .....	1	4	17
people .....	20th amend.	2	40
ATTAINDER—bills of, not to be passed .....	1	9	22
bills of, not to be passed by states .....	1	10	22
for treason, effect of .....	3	3	28
ATTENDANCE—of members of congress, compelled .....	1	5	18
AUTHENTICATION—of records, acts and proceedings .....	4	1	28
AUTHORS—rights of, congress to secure .....	1	8	20
BAIL—excessive, prohibited .....	8th amend.		34
BANKRUPTCY—power to establish laws for .....	1	8	20
BILLS—not returned by president, when become laws .....	1	7	19
passage of, over president's veto .....	1	7	19
presentation of, to president .....	1	7	19
revenue, to originate in house of representatives .....	1	7	19
signing or disapproval of, by president .....	1	7	19
BILLS OF ATTAINDER—passage of, prohibited .....	1	9	22
passage of, by states, prohibited .....	1	10	23
BILLS OF CREDIT—states not to emit .....	1	10	22
BORROW MONEY—congress may .....	1	8	20
BOUNTIES—debt for, not to be questioned .....	14th amend.	4	37
BREACH OF PEACE—members of congress may be arrested for .....	1	6	18
BRIBERY—impeachment for, removal from office on .....	2	4	26
BUILDINGS—for national purposes, authority over .....	1	8	21
CAPITAL CRIME—answerable only on indictment, except .....	5th amend.		33
CAPITATION TAX—amendments not to affect .....	5	1	29
how laid .....	1	9	22
CAPTURES—rules for, congress to make .....	1	8	21
CAUSES—re-examination of .....	7th amend.		34
trial by jury of, in suits at common law .....	7th amend.		34
CEDED PROPERTY—authority of congress over .....	1	8	21
CENSUS—capitation tax, governed by .....	1	9	22
when to be taken .....	1	2	15

	Art.	Sec.	Page
CHIEF JUSTICE—to preside on impeachment of president . . .	1	3	17
CITIZENS—Controversies among, judicial power extended to life, liberty or property, not to deprived of, without due process of law . . . . . 14th amend.	3	2	27
president must be . . . . .	1	36	
privileges and immunities, preserved to . . . . .	2	1	24
privileges and immunities of, not to be abridged. 14th amend.	4	2	28
representative must be . . . . .	1	36	
right to vote not to be denied or abridged . . . . . 15th amend.	1	2	15
rights of, congress to enforce provisions as to . . . 15th amend.	1	38	
senator must be . . . . .	2	38	
vice-president must be . . . . . 12th amend.	1	3	17
who regarded as . . . . . 14th amend.	1	35	36
CIVIL ACTIONS—trial by jury in . . . . . 7th amend.			34
CIVIL OFFICERS—of U. S., removal of, by impeachment . . .	2	4	26
CLEARANCE—of vessels in interstate commerce, not required	1	9	22
COIN—counterfeiting of, power of congress over . . . . .	1	8	20
gold and silver, only lawful tender . . . . .	1	10	23
COINING MONEY—power of congress as to . . . . .	1	8	20
state prohibited from . . . . .	1	10	22
COMMANDER-IN-CHIEF—of army and navy . . . . .	2	2	25
COMMERCE—congress to regulate . . . . .	1	8	20
duty on tonnage, states not to lay without consent . . .	1	10	23
imposts or duties, states not to lay without consent . . .	1	10	23
interstate, vessels in, not required to clear . . . . .	1	9	22
regulations of, not to give preference to ports of states	1	9	22
COMMISSIONS—to fill vacancies, president may grant . . . . .	2	2	26
COMMON DEFENSE—congress to provide for . . . . .	1	8	20
COMPENSATION—judges, of . . . . .	3	1	27
president, of . . . . .	2	1	25
private property, not to be taken without . . . . .	5th amend.		33
senators and representatives, of . . . . .	1	6	18
COMPULSORY PROCESS—accused to have, in criminal proceedings . . . . . 6th amend.			33
CONFEDERATION—debts of original, valid against U. S. . . . .	6	1	30
state not to enter into . . . . .	1	10	22
CONGRESS—adjournment of, disagreement as to time of . . . .	2	3	26
president's approval not necessary to . . . . .	1	7	19
quorum, for want of, by either house . . . . .	1	5	18
restriction on powers of, by either house . . . . .	1	5	18
armies, to raise and support . . . . .	1	8	21
arts, to promote progress of useful . . . . .	1	8	20
bail, excessive, not to require . . . . . 8th amend.			34
bankrupt laws, to establish . . . . .	1	8	20
bill of attainder, not to pass . . . . .	1	9	22

CONGRESS—Continued	Art.	Sec.	Page
bills, passage, manner of .....	1	7	19
passage of, over president's veto .....	1	7	19
revenue, where to originate .....	1	7	19
captures on land and water, to make rules concerning..	1	8	21
ceded district, to exercise jurisdiction over .....	1	8	21
citizens, privileges and immunities of, not to abridge ..	4	2	28
citizens, right of, to vote, not to impair .....	15th amend.	1	38
rights of, to protect and enforce .....	15th amend.	2	38
commerce, to regulate .....	1	8	20
constitution, to propose amendments to .....	5	1	20
counterfeiting, to provide punishment for .....	1	8	20
courts, inferior, to constitute .....	1	8	20
inferior to supreme court, to establish .....	3	1	27
crime, rights of parties accused of, not to abridge ....	6th amend.		33
debts of United States, to pay .....	1	8	20
electors, presidential, may determine time of choosing	2	1	23
enumeration, to direct taking of .....	1	2	15
exports from a state, to lay no tax or duty on .....	1	9	22
felonies, to define and punish .....	1	8	20
forces, land and naval, to make rules for government of	1	8	21
freedom of speech or press, laws abridging, not to make	1st amend.		32
gifts, etc., from other nations, consent of, to receive ..	1	9	22
<i>habeas corpus</i> , suspension of writ of, powers of, as to,			
restricted .....	1	9	22
imposts, consent of, for States to lay .....	1	10	23
income tax, power to lay and collect .....	16th amend.		38
journals, each house to keep, etc. ....	1	5	18
judges, compensation or term of office of, not to limit	3	1	27
laws, <i>ex post facto</i> , not to pass .....	1	9	22
necessary, to carry powers into execution, to make	1	8	21
legislative powers vested in .....	1	1	15
letters of marque and reprisal, to grant .....	1	8	21
meeting of .....	1	4	17
	20th amend.		2
members of, absence of .....	1	5	18
arrest, privileged from .....	1	6	18
compensation of .....	1	6	18
disorderly behavior of .....	1	5	18
election of .....	1	4	17
expulsion of .....	1	5	18
ineligibility of, to hold other offices .....	1	6	18
qualifications of, each house to judge .....	1	5	18
members of, U. S. officials ineligible for .....	1	6	19
militia, calling forth, to provide for .....	1	8	21
organizing, arming, etc., to provide for .....	1	8	21

	Art.	Sec.	Page
<i>CONGRESS—Continued</i>			
money, to borrow, on credit of United States .....	1	8	20
to coin and regulate value of .....	1	8	20
naturalization laws, to establish .....	1	8	20
navy, to provide and maintain .....	1	8	21
new states, may admit .....	4	3	29
nobility, title of, not to grant .....	1	9	22
offenses against law of nations, to punish .....	1	8	20
office, disability for, may remove .....	14th amend.	3	37
people, personal rights of, not to infringe .....	5th amend.		33
right of, as to security of persons, not to infringe	4th amend.		33
to bear arms, not to be infringed .....	2d amend.		33
persons, migration or importation of, powers of, as to	1	9	21
petition, laws abridging right of, not to make .....	1st amend.		32
piracies, to define and punish .....	1	8	20
ports, to give no preference to, of one state over another	1	9	22
post-offices and roads, to establish .....	1	8	20
records, etc., to provide manner of proving .....	4	1	28
religion, laws as to establishment of, not to make ...	1st amend.		32
rules of proceedings, each house may determine .....	1	5	18
science, to promote progress of .....	1	8	20
senate and house of representatives, to constitute .....	1	1	15
soldiers, not to quarter, except, etc. ....	3d amend.		33
state imposts and duties, to revise and control .....	1	10	23
inspection laws, to revise and control .....	1	10	23
states, admission of new, into union, by .....	4	3	29
agreements or compacts between, not to be made,			
without consent of .....	1	10	23
formation of, by junction of, etc., consent of, for	4	3	29
taxes and imposts, to lay and collect .....	1	8	20
taxes, capitation or direct, not to lay, unless, etc. ...	1	9	22
territories, to govern .....	4	3	29
territory purchased for forts, etc., jurisdiction over ..	1	8	21
tonnage, duty on, consent of, for states to lay .....	1	10	23
treason, may declare punishment for .....	3	3	28
trial by jury, to preserve right of ..	7th amend.		34
vessels, to give no preference to, of one state over another	1	9	22
war, consent of, for states to engage in .....	1	10	23
to declare .....	1	8	21
<i>CONSTITUTION—amendments to, how proposed, etc. ....</i>			
laws to carry out, congress to make .....	5	1	29
oath to support .....	1	8	21
oath to support .....	2	1	25
object of .....			Preamble
powers not delegated by, etc., reserved .....	10th amend.		34
supreme law of the land, to be .....	6	2	30
<i>CONSULS—appointment of, by president .....</i>			
cases affecting, judicial power extended to .....	2	2	26
cases affecting, judicial power extended to .....	3	2	27

	Art.	Sec.	Page
CONTRACTS—laws impairing obligations of, states not to pass	1	10	23
CONVENTION—for proposing amendments, how called	5	1	29
CONVICTION—for treason	3	3	28
on impeachment	1	3	17
COPYRIGHTS—congress may provide for	1	8	20
COUNSEL—party accused to have the right of	6th amend.		34
COUNTERFEITING—congress to provide punishment for	1	8	20
COURTS—inferior, congress may establish	3	1	27
judges of, term and compensation of	3	1	27
judicial power, vested in	3	1	27
trial by jury in	7th amend.		34
CREDIT—given to public acts and records	4	1	28
bills of, states not to emit	1	10	22
CRIMES—parties accused of, rights of	5th amend.		33
removal from office for, by impeachment	2	4	26
trial for, except in impeachments, to be by jury	3	2	27
mode of, regulated	6th amend.		33
place of	3	2	27
CRUEL OR UNUSUAL PUNISHMENTS—prohibited	8th amend.		34
DEBT OF UNITED STATES—payment of, by congress	1	8	20
validity of, not to be questioned	14th amend.	4	37
DEBTS—incurred in aid of insurrection, repudiated	14th amend.	4	37
incurred in aid of insurrection, illegal and void	14th amend.	4	37
under prior confederation, assumed	6	1	30
DEFENSE—common, constitution adopted to insure	Preamble		15
congress to provide for	1	8	20
right of accused to, in criminal proceedings	6th amend.		34
DEPARTMENTS—inferior officers in, appointments of	2	2	26
opinions from, president may require	2	2	25
power of congress over	1	8	21
DIRECT ELECTION OF SENATORS	17th amend.		38
DIRECT TAXES—apportionment of	1	2	15
when and how laid	1	9	22
DISABILITY—president, provisions in case of, as to	2	1	25
rebellion, by engagement in	14th amend.	3	37
removal of, by congress	14th amend.	3	37
DISCOVERIES—rights to inventors for, congress to secure	1	8	20
DISORDERLY BEHAVIOR—in congress, each house may punish			
for	1	5	18
DISQUALIFICATIONS—elector of president, for office of	2	1	23
impeachment on, judgment in case of	1	3	17
rebellion, by engaging in	14th amend.	3	37
senators and representatives, for other office	1	6	18
U. S. officials for members of either house	1	6	19
DISTRICT—for seat of government, exclusive legislation over	1	8	21
in which crimes are to be tried	6th amend.		33

	Art.	Sec.	Page
DOCKYARDS—power of congress over .....	1	8	21
DOMESTIC VIOLENCE—protection of states against .....	4	4	29
DUTIES—congress may impose .....	1	8	20
exports from states, not to be laid on .....	1	9	22
laid by states, net produce of, to be for use of U. S.	1	10	23
states not to lay, on imports or exports, without consent	1	10	23
tonnage, states not to lay on, without consent .....	1	10	23
uniform, to be .....	1	8	20
vessels, clearing in one state, not to pay, in another ..	1	9	22
ELECTION—of members of congress, each house judge of	1	5	18
president and vice-president .....	2	1	23
how conducted .....	12th amend.		35
representatives .....	1	2	15
representatives .....	1	4	17
senators .....	1	3	16
direct election of .....	17th amend.		38
senators .....	1	4	17
ELECTIVE FRANCHISE—right of citizen to vote, not to be			
denied, etc. ....	15th amend.	1	38
right of citizen to vote denied by state, effect of, on			
apportionment .....	14th amend.	2	36
ELECTORS OF REPRESENTATIVES—qualifications of .....	1	2	15
ELECTORS, PRESIDENTIAL—appointment of, by states .....	2	1	23
choosing of, time of, congress may determine .....	2	1	23
disqualifications for office of .....	2	1	23
qualifications for office of .....	14th amend.	3	37
lists to be made and certified by .....	12th amend.		35
meeting and proceedings of .....	12th amend.		35
voting by, time for, congress may determine .....	2	1	24
to be by ballot .....	12th amend.		35
ELIGIBILITY—elector, to office of .....	2	1	23
president, to office of .....	2	1	24
representative, to office of .....	1	2	15
senator, to office of .....	1	3	17
vice president, to office of .....	12th amend.		36
EMANCIPATION OF SLAVES—claims for loss by, illegal and			
void .....	14th amend.	4	37
slavery prohibited .....	13th amend.	1	36
EMOLUMENTS—officials not to accept, without consent .....	1	9	22
ENUMERATION OF INHABITANTS—when to be made .....	1	2	15
representation based upon .....	1	2	15
EQUAL PROTECTION OF THE LAWS—no state shall deny..14th amend.		1	36
EQUAL SUFFRAGE IN SENATE—secured to states .....	5	1	30
EQUITY CASES—judicial power extended to .....	3	2	27
judicial power extended to, limited .....	11th amend.		34
EXCESSIVE BAIL—not to be required .....	8th amend.		34



JAMES C. CLEVELAND



STANLEY M. BROWN

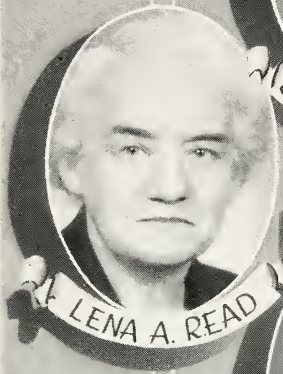

LENA A. READ

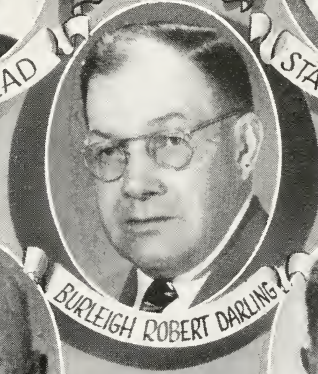

BURLEIGH ROBERT DARLING



BLAYLOCK ATHERTON

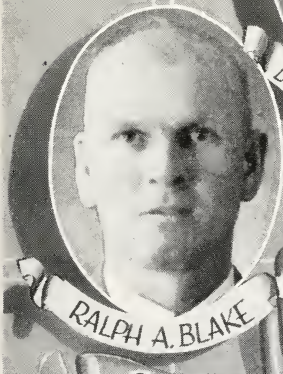

RALPH A. BLAKE



STATE

SENATE



	Art.	Sec.	Page
EXCISE—power of congress to lay and collect .....	1	8	20
uniform, excise to be .....	1	8	20
EXECUTIVE OFFICERS—oath, to be bound by .....	6	3	30
opinion of, president may require .....	2	2	25
president, oath to be taken by .....	2	1	25
EXECUTIVE POWER—vested in president .....	2	1	23
EXPENDITURES—of money to be published .....	1	9	22
EXPORTS—duty on, from states, congress not to lay .....	1	9	22
duty on, laid by states, to be for use of United States	1	10	23
duty on, states not to impose, without consent .....	1	10	23
EX POST FACTO LAWS—congress not to pass .....	1	9	22
states not to pass .....	1	10	23
EXPULSION OF MEMBER—by concurrence of two-thirds .....	1	5	18
FAITH AND CREDIT—to acts, records, etc., of states ....	4	1	28
FELONIES—arrest for, members of congress not privileged from	1	6	18
on high seas, congress power to punish .....	1	8	20
persons accused of, fleeing from justice, provisions as to	4	2	28
FINES—excessive, not to be imposed .....	8th amend.		34
FOREIGN CITIZENS—judicial power, subject to .....	3	2	27
naturalization of .....	1	8	20
FOREIGN COIN—value of, congress may regulate .....	1	8	20
FOREIGN NATIONS—commerce with, congress to regulate ....	1	8	20
gifts, etc., from, not to be received without consent ..	1	9	22
FOREIGN POWERS—compact with, states prohibited entering	1	10	23
into .....			
FORFEITURE—attainder of treason not to work, except dur-	3	3	28
ing life .....			
FORTS—power of congress over .....	1	8	21
FREEDOM—of speech and press guaranteed .....	1st amend.		32
FUGITIVES—from justice to be delivered up .....	4	2	28
from service or labor to be delivered up .....	4	2	28
GIFTS—acceptance of, from foreign governments .....	1	9	22
GENERAL WELFARE—congress to provide for .....	1	8	20
constitution, purpose of, to secure .....	Preamble		15
GOLD AND SILVER COIN—tender in payment, restrictions on	1	10	23
states as to .....			
GOOD BEHAVIOR—term of judicial officers .....	3	1	27
GOVERNMENT—republican form of, guaranteed to states ....	4	4	29
seat of, legislative power of congress over .....	1	8	21
GRAND JURY—indictments by .....	5th amend.		33
presentments of crimes to be tried on, except, etc. ....	5th amend.		33
GRANT—of letters of marque and reprisal, by congress ....	1	8	21
of letters of marque and reprisal, by states, prohibited	1	10	22
of titles of nobility, prohibited .....	1	9	22
of titles of nobility, prohibited .....	1	10	23

	Art.	Sec.	Page
GRIEVANCES—right of petition for redress of .....	1st amend.		32
GUARANTEE—of republican form of government to states ....	4	4	29
HABEAS CORPUS—writ of, suspension of .....	1	9	22
HEADS OF DEPARTMENTS—appointment of officers by .....	2	2	26
opinions from, president may require .....	2	2	25
HOUSE OF REPRESENTATIVES:			
adjournment of, from day to day .....	1	5	18
restriction on power of .....	1	5	18
bills, reconsideration of, by .....	1	7	19
bills, revenue, to originate in .....	1	7	19
disorderly behavior, may punish members for .....	1	5	18
elections, returns, etc., of members, to judge of .....	1	5	18
impeachment, to have sole power of .....	1	2	16
journal, to keep and publish .....	1	5	18
members of, chosen every second year .....	1	2	15
compensation of .....	1	6	18
disability of certain members of .....	14th amend.	3	37
disorderly behavior, may be punished for .....	1	5	18
elections for, manner of holding, etc. ....	1	4	17
elections, returns, etc., of, to judge of .....	1	5	18
electors of, qualifications of .....	1	2	15
members of, expulsion of .....	1	5	18
ineligibility of, to other offices .....	1	6	18
qualifications of .....	1	2	15
United States officials, not eligible for .....	1	6	19
yeas and nays of, when entered on journal .....	1	5	18
officers of, to choose .....	1	2	16
orders, resolutions, etc., of, to be presented to president	1	7	19
president, when and how to choose .....	12th amend.		35
quorum of .....	1	5	18
revenue bills, to originate in .....	1	7	19
rules of proceedings, may determine .....	1	5	18
speaker of, to choose .....	1	2	16
vacancies in, writ of election to fill .....	1	2	16
votes for president and vice-president, to be counted in presence of .....	12th amend.		35
<i>See also Representatives.</i>			
IMMUNITIES—citizens entitled to .....	4	2	28
laws abridging, to citizens, prohibited .....	14th amend.	1	36
IMPEACHMENT—cases of, not to be tried by jury .....	3	2	27
chief justice, when to preside at .....	1	3	17
house, to have sole power of .....	1	2	16
judgment on conviction of, extent of .....	1	3	17
removal from office on .....	2	4	26
senate, sole power to try .....	1	3	17

	Art.	Sec.	Page
IMPORTATION OF PERSONS—powers of congress as to,			
restricted .....	1	9	21
tax or duty may be imposed on .....	1	9	22
IMPORTS—imposts or duties on, laid by states, revision of	1	10	23
IMPOSTS—congress to lay .....	1	8	20
laid by states, for use of treasury .....	1	10	23
states not to lay, without consent .....	1	10	23
uniform, to be .....	1	8	20
INCOME TAX—power to lay and collect .....	16th amend.		38
INDIANS—commerce with, congress to regulate .....	1	8	20
excluded from representation .....	1	2	15
INDICTMENT—when necessary .....	5th amend.		33
INFERIOR COURTS—congress power to establish .....	1	8	20
judges of, term and compensation of .....	3	1	27
judicial power vested in .....	3	1	27
INFERIOR OFFICERS—congress may invest appointment of ....	2	2	26
INHABITANTS OF UNITED STATES—president and vice-president			
must be .....	2	1	24
representative must be .....	1	2	15
senator must be .....	1	3	17
INSPECTION LAWS—imposed by states, subject to revision ..	1	10	23
INSURRECTIONS—debts contracted in aid of, void .... 14th amend.			4
disabilities from, congress may remove .....	14th amend.	3	37
participants in, disqualified for office .....	14th amend.	3	37
suppression of, congress to provide for .....	1	8	21
INTOXICATING LIQUORS—prohibited .....	18th amend.		39
repeal of prohibition .....	21st amend.		41
INVASION— <i>habeas corpus</i> , suspension of, in case of .....	1	9	22
militia to repel, congress may call out .....	1	8	21
states to be protected from .....	4	4	29
INVENTORS—rights to, congress to pass laws to secure .....	1	8	20
INVOLUNTARY SERVITUDE — abolition of, except for crime			
.....	13th amend.	1	36
provision as to, power of congress to enforce ...	13th amend.	2	36
JEOPARDY OF LIFE AND LIMB—persons not to be			
twice subject to .....	5th amend.		33
JOURNAL OF PROCEEDINGS—each house to keep, etc. ....	1	5	18
JUDGES—appointment of .....	2	2	26
bound by constitution, laws and treaties .....	6	2	30
compensation of .....	3	1	27
oath, to be bound by .....	6	3	30
tenure of office of .....	3	1	27
JUDGMENT—In impeachment cases, extent of .....	1	3	17
JUDICIAL OFFICERS—to be bound by oath .....	6	3	30
JUDICIAL POWER—extended to certain cases, etc. ....	3	2	27
limited .....	11th amend.		34
vested in supreme and inferior courts .....	3	1	27

	Art.	Sec.	Page
JUDICIAL PROCEEDINGS—of states, full faith to be given to	4	1	28
JURISDICTION—of supreme court, appellate and original	3	2	27
JURY—facts tried by, re-examination of	7th amend.		34
speedy and public trial by, accused to have	6th amend.		33
suits at common law, right of trial by, in	7th amend.		34
trial of crimes to be by, except on impeachments	3	2	27
JUST COMPENSATION—property for public use not to be taken without	5th amend.		33
JUSTICE—fugitives from, to be delivered up	4	2	28
purpose of constitution, to establish	Preamble		15
LABOR—fugitives from, to be delivered up	4	2	28
LAME DUCK AMENDMENT	20th amend.		40
LAND—ceded to or purchased by United States	1	8	21
grants of, by states	3	2	27
LAND AND NAVAL FORCES—congress to govern and regulate	1	8	21
LAW AND EQUITY—cases in, judicial power extended to	3	2	27
cases in, judicial power limited	11th amend.		34
LAW OF NATIONS—offenses against, punishment for	1	8	20
LAW OF THE LAND—constitution, laws and treaties constitute	6	2	20
judges in states bound by	6	2	30
LAWS—congress, power of, to make	1	8	21
contracts, impairing obligations of, states not to pass	1	10	23
equal protection of, persons not to be denied	14th amend.	1	36
<i>ex post facto</i> , congress not to pass	1	9	22
states not to pass	1	10	23
state, subordinate to constitution, etc.	6	2	30
when subject to control of congress	1	10	23
United States, cases arising under, judicial power extended to	3	2	27
president to see faithful execution of	2	3	26
LEGAL TENDER—inhibition as to states making	1	10	23
LEGISLATION—exclusive over District of Columbia	1	8	21
exclusive over places purchased for forts, etc.	1	8	21
fifteenth amendment, congress to enforce by	15th amend.	2	38
fourteenth amendment, congress to enforce by	14th amend.	5	37
power of, vested in congress	1	1	15
thirteenth amendment, congress to enforce by	13th amend.	2	36
LEGISLATIVE POWERS OF UNITED STATES—vested in congress	1	1	15
LEGISLATURES OF STATES—amendments to constitution, to act on	5	1	29
elections, times, places, etc., of holding, to prescribe	1	4	17
electors, appointment of, may direct	2	1	23
lands, cession of, by	1	8	21
members of, to take oath	6	3	30
new states, consent of, for forming	4	3	29

	Art.	Sec.	Page
LETTERS OF MARQUE AND REPRISAL—congress may grant . . . . .	1	8	21
states prohibited from granting . . . . .	1	10	22
LIBERTY—constitution, purpose of, to secure . . . . .	Preamble		15
person cannot be deprived of, without, etc. . . . .	5th amend.		33
state cannot deprive persons of . . . . .	14th amend.	1	36
LIFE—persons not to be deprived of, without, etc. . . . .	5th amend.		33
persons not to be twice put in jeopardy of . . . . .	5th amend.		33
restrictions on power of state as to life of persons . . . . .	14th amend.	1	36
LISTS—of electoral votes to be made . . . . .	12th amend.		35
LOSS OF SLAVE—claim for, illegal and void . . . . .	14th amend.	4	37
MAGAZINES—exclusive power over . . . . .	1	8	21
MAJORITY—of each house to constitute a quorum . . . . .	1	5	18
of electoral votes . . . . .	12th amend.		35
of senators to choice of vice-president . . . . .	12th amend.		35
of state vote to choice of president . . . . .	12th amend.		35
smaller number than, may adjourn . . . . .	1	5	18
smaller number than, may compel attendance . . . . .	1	5	18
MARITIME JURISDICTION—vested in court . . . . .	3	2	27
MARQUE AND REPRISAL—congress may grant letters of . . . . .	1	8	21
state prohibited from granting letters of . . . . .	1	10	22
MEASURES AND WEIGHTS—congress to fix standard of . . . . .	1	8	20
MEETING OF CONGRESS—at least once a year . . . . .	1	4	17
MIGRATION—power of congress as to, limited . . . . .	1	9	21
MILITIA—calling forth of . . . . .	1	8	21
commander of, president to be . . . . .	2	2	25
organizing and disciplining . . . . .	1	8	21
right of States to maintain . . . . .	2d amend.		33
MINISTERS—appointment of . . . . .	2	2	26
jurisdiction of courts over . . . . .	3	2	27
reception of . . . . .	2	3	26
MISDEMEANORS—trial of officers for . . . . .	2	4	26
MONEY—appropriations of . . . . .	1	9	22
power to borrow . . . . .	1	8	20
power to coin and regulate value of . . . . .	1	8	20
receipts and expenditures of, to be published . . . . .	1	9	22
states not to coin gold or silver . . . . .	1	10	22
states not to make other than coin legal tender . . . . .	1	10	23
NATIONS—commerce with, power to regulate . . . . .	1	8	20
law of, offenses against, power to punish . . . . .	1	8	20
NATURALIZATION—citizens by, to be citizens of United States . . . . .	14th amend.	1	36
uniform rule of, congress to establish . . . . .	1	8	21
NAVAL FORCES—rules and regulations for . . . . .	1	8	21
NAVY—commander of, president to be . . . . .	2	2	25
congress to provide and maintain . . . . .	1	8	21

	Art.	Sec.	Page
NEW STATES—admission of .....	4	3	29
formation of, restrictions on .....	4	3	29
NOBILITY—titles of, states not to grant .....	1	10	23
titles of, United States not to grant .....	1	9	22
NOMINATIONS—to office, by president .....	2	2	26
OATH OF OFFICE—of president .....	2	1	25
what officers to take .....	6	3	30
OATH OR AFFIRMATION—constitution, to support .....	6	3	30
officers bound by .....	6	3	30
warrants to be supported by .....	4th amend.		33
OBLIGATIONS—existing, ratified .....	6	1	20
incurred in rebellion, void .....	14th amend.	4	37
OBLIGATIONS OF CONTRACT—laws impairing, states not to pass	1	10	23
OFFENCES—against law of nations, power of congress to			
punish .....	1	8	20
persons not to be put twice in jeopardy for .....	5th amend.		33
reprieves or pardons for, president may grant .....	2	2	25
OFFICE—acceptance of, from foreign governments .....	1	9	22
holders of, not to accept presents, etc., from foreign			
kings, etc. ....	1	9	22
oath of .....	6	3	30
qualifications for, religious test not required as .....	6	3	30
removal from, on impeachment .....	2	4	26
senators and representatives, ineligibility of, for other	1	6	18
United States officials, ineligible to certain .....	1	6	19
vacancies in, when president may fill .....	2	2	26
OFFICERS—commissions for .....	2	3	26
executive, opinions of, president may require .....	2	2	25
house to choose .....	1	2	16
inferior, congress may vest appointment of .....	2	2	26
militia, appointment of .....	1	8	21
oath, to be bound by .....	6	3	30
removal of, on impeachment .....	2	4	26
senate to choose .....	1	3	17
United States, appointment of .....	2	2	26
disqualified for certain offices .....	1	6	19
OPINIONS—of departments, when given .....	2	2	25
ORDERS, ETC.—to be presented to president .....	1	7	19
ORGANIZING MILITIA—congress to provide for .....	1	8	21
ORIGINAL JURISDICTION—of supreme court .....	3	2	27
OVERT ACT—necessary to treason .....	3	3	28
PAPERS—security of, from unreasonable searchers .....	4th amend.		33
PARDONS—president may grant, except, etc. ....	2	2	25
PATENT-RIGHTS—law securing, congress may pass .....	1	8	20

	Art.	Sec.	Page
PAYMENT—of pensions, not to be questioned . . . . .	14th amend.	4	37
of public debt, not to be questioned . . . . .	14th amend.	4	37
PENALTIES—of absentees in congress . . . . .	1	5	18
PENSIONS AND BOUNTIES—debts for, not to be questioned			
14th amend.	4		37
PEOPLE—arms, right to bear not to be infringed . . . . .	2d amend		13
constitution formed by . . . . .	Preamble		15
rights, enumerated in, how construed . . . . .	9th amend.		34
enumeration of . . . . .	1	2	15
government, may petition . . . . .	1st amend.		32
peaceable assemblages of . . . . .	1st amend.		32
person and property, to be secured in . . . . .	4th amend.		33
petitions for redress of grievances, may make . . . . .	1st amend.		32
powers reserved to . . . . .	10th amend.		34
representatives, to choose . . . . .	1	2	15
searches and seizures, secure from . . . . .	4th amend.		33
senators, to choose . . . . .	17th amend.		38
PETITION FOR REDRESS—right to, not to be abridged . . . . .	1st amend.		32
PIRACIES—congress may define and punish . . . . .	1	8	20
PORTS—preference not to be given to . . . . .	1	9	22
vessels clearing from, not to pay duties . . . . .	1	9	22
POST-OFFICES AND POST-ROADS—congress to establish . . . . .	1	8	20
POWERS—not delegated, reserved to people . . . . .	10th amend.		34
POWERS OF CONGRESS, <i>see</i> Congress.			
POWERS OF GOVERNMENT—enumeration of, not to deny nor			
disparage others retained . . . . .	9th amend.		34
laws to carry into execution, congress to make . . . . .	1	8	21
not delegated or prohibited to states, reserved . . . . .	10th amend.		34
POWERS OF STATE, <i>see</i> State.			
PREFERENCE—of ports, prohibited . . . . .	1	9	22
PRESENTMENT OR INDICTMENT—when necessary . . . . .	5th amend.		33
PRESENTS—from foreign potentates, not to be accepted . . . . .	1	9	22
PRESIDENT—ambassadors and ministers, foreign, to receive	2	3	26
ambassadors and ministers, may appoint . . . . .	2	2	26
bills approved of, by . . . . .	1	7	19
may veto . . . . .	1	7	19
commander-in-chief of army, navy, etc. . . . .	2	2	25
compensation of . . . . .	2	1	25
congress, when may adjourn . . . . .	2	3	26
disability of, who to act as, in case of . . . . .	2	1	25
election of . . . . .	12th amend.		35
election of . . . . .	2	1	23
electors of, how appointed . . . . .	2	1	23
eligibility for office of . . . . .	2	1	24
executive power vested in . . . . .	2	1	23
impeachment of . . . . .	2	4	26
impeachment of, trial of . . . . .	1	3	17

	Art.	Sec.	Page
<b>PRESIDENT—Continued</b>			
laws, to see to faithful execution of .....	2	3	26
messages of .....	2	3	26
oath of office, to take .....	2	1	25
officers, may appoint, with consent .....	2	2	26
to commission .....	2	2	25
opinions, may require .....	2	2	25
orders, resolutions or votes, when presented to .....	1	7	19
removal of, on conviction or impeachment .....	2	4	26
reprieves or pardons, may grant, except, etc. ....	2	2	25
sessions, of either or both houses, may convene extra ..	2	3	26
term of office of .....	2	1	23
term of office begins .....	20th amend.	1	40
treaties, may make, with consent .....	2	2	26
vacancies, may fill .....	2	2	26
<b>PRESIDENT AND VICE-PRESIDENT—choosing of, manner of ..</b>	2	1	23
choosing of, manner of .....	12th amend.		35
electors of, meetings and proceedings of .....	12th amend.		35
electors of, who disqualified for .....	2	1	23
<b>PRESIDENT OF SENATE—duty of, on return of votes of presi-</b>			
dential electors .....	12th amend.		35
<i>pro tempore</i> , when may choose .....	1	3	17
vice-president to be .....	1	3	17
<b>PRESS—freedom of, not to be abridged .....</b>	1st amend.		32
<b>PRIVATE PROPERTY—not to be taken without compensation</b>	5th amend.		33
<b>PRIVILEGES—citizens entitled to .....</b>	4	2	28
<i>habeas corpus</i> , to writ of, not to be suspended .....	1	9	22
laws abridging, to citizens prohibited .....	14th amend.	1	36
<b>PRIZES—rules concerning, congress may make .....</b>	1	8	21
<b>PROCEEDINGS—journal of, congress to keep, etc. ....</b>	1	5	18
judicial, full faith to .....	4	1	28
<b>PROCESS OF LAW—persons not to be deprived of life, etc.</b>			
without .....	5th amend.		33
persons not to be deprived of life, etc., without ..	14th amend.	1	36
<b>PROHIBITION .....</b>	18th amend.		39
repeal .....	21st amend.		41
<b>PROPERTY—citizens, secure from seizure .....</b>	4th amend.		33
parties not to be deprived of, without, etc. ....	5th amend.		33
parties not to be deprived of, without, etc. ....	14th amend.	1	36
private, compensation for, when taken for public use ..	5th amend.		33
United States, under control of congress .....	4	3	29
<b>PROSECUTIONS—criminal, right of accused in .....</b>	6th amend.		33
<b>PROTECTION—against invasion and from domestic violence ..</b>	4	4	29
of life, liberty and property of persons .....	5th amend.		33
of the laws, not to be denied to persons .....	14th amend.	1	36
<b>PUBLIC—acts, full faith to be given to .....</b>	4	1	28
debt, payment of, not to be questioned .....	14th amend.	4	37

	Art.	Sec.	Page
<i>PUBLIC—Continued</i>			
ministers, powers of president to appoint .....	2	2	26
moneys, statements of, to be published .....	1	9	22
trust, religious test not required for office of .....	6	3	30
use, property not to be taken for, without compensation	5th amend.		33
<i>PUBLICATION</i> —of journals of congress .....	1	5	18
of receipts and expenditures .....	1	9	22
<i>PUNISHMENT</i> —counterfeiting, punishment provided for .....	1	8	20
cruel and unusual prohibited .....	8th amend.		34
impeachments, parties convicted on, subject to .....	1	3	17
members of congress, congress may punish .....	1	5	18
treason, congress to declare punishment for .....	3	3	28
<i>QUALIFICATION FOR OFFICE</i> —each house to be judge of	1	5	18
electors of president and vice-president .....	2	1	23
electors of representatives .....	1	2	15
president .....	2	1	24
religious test not to be required as .....	6	3	30
representatives .....	1	2	15
senators .....	1	3	17
vice-president .....	12th amend.		35
<i>QUARTERING SOLDIERS</i> —in time of peace and war .....	3d amend.		33
<i>QUORUM</i> —majority of each house constitutes .....	1	5	18
president, for choice of .....	12th amend.		35
vice-president, to elect, by senate .....	12th amend.		35
when not necessary .....	1	5	18
<i>RACE OR COLOR</i> —right of citizens not to be denied on			
account of .....	15th amend.	1	38
<i>RATIFICATION</i> —of amendments .....	5	1	29
of constitution .....	7	1	30
<i>REBELLION</i> —debts incurred in aid of, illegal and void	14th amend.	4	37
debts incurred to suppress, not to be questioned	14th amend.	4	37
participants in, disabled from holding office .....	14th amend.	3	37
writs of <i>habeas corpus</i> , suspension of, during .....	1	9	22
<i>RECEIPTS AND EXPENDITURES</i> —of public money, to be published .....	1	9	22
<i>RECESS OF SENATE</i> —vacancies in office during, how filled ..	2	2	26
<i>RECONSIDERATION</i> —of bills returned by president .....	1	7	19
<i>RECORDS OF STATES</i> —full faith and credit to be given to ..	4	1	28
<i>REDRESS OF GRIEVANCES</i> —right to petition for, not to be abridged .....	1st amend.		32
<i>REGULATIONS</i> —for election of senators and representatives ..	1	4	17
<i>RELIGION</i> —establishment of, congress to make no laws as to	1st amend.		32
<i>RELIGIOUS TESTS</i> —never to be required, as qualification for office .....	6	3	30
<i>REMOVAL FROM OFFICE</i> —on impeachments, etc. ....	2	4	26
<i>REPEAL</i> —of prohibition amendment .....	21st amend.		41

	Art.	Sec.	Page
REPRESENTATION—apportionment of .....	1	2	15
basis of, when to be reduced .....	14th amend.	2	36
vacancies in, writs of election to fill .....	1	2	16
REPRESENTATIVES—absence of .....	1	5	18
apportionment of .....	1	2	15
apportionment of .....	14th amend.	2	36
arrest, privileged from .....	1	6	18
compensation of .....	1	6	18
disorderly behavior, may be punished for .....	1	5	18
election of .....	1	4	17
election of, to fill vacancies .....	1	2	16
electors of, qualifications of .....	1	2	15
house of, branch of congress .....	1	1	15
impeachment, to have sole power of .....	1	2	16
ineligibility of, to office of elector .....	2	1	23
to other office .....	1	6	18
oath, to take .....	6	3	30
office of, disqualification of certain persons to ..	14th amend.	3	37
United States officials ineligible to .....	1	6	19
vacancies in .....	1	2	16
powers of .....	1	5	18
qualifications of .....	1	2	15
speakers and officers, to choose .....	1	2	16
speech or debate, not to be questioned for .....	1	6	18
term of office of .....	1	2	15
term of office begins .....	20th amend.	1	40
<i>See also</i> House of Representatives and Congress.			
REPRIEVES—president may grant, except .....	2	2	25
REPRISAL—letters of, congress may grant .....	1	8	21
letters of, states not to grant .....	1	10	22
REPUBLICAN FORM OF GOVERNMENT—guaranteed to states ..	4	4	29
RESERVED POWER—of states and people .....	10th amend.		34
RESERVED RIGHTS—enumeration of rights not to deny or disparage others retained .....	9th amend.		34
power not delegated to United States nor prohibited to states .....	10th amend.		34
RESIGNATIONS—president and vice-president, of .....	2	1	25
senators, of .....	1	3	16
REVENUE—bills, to originate in house .....	1	7	19
regulation of, preference not to be given ports .....	1	9	22
RIGHT OF PETITION—not to be abridged .....	1st amend.		32
RIGHT TO BEAR ARMS—not to be infringed .....	2d amend.		33
RIGHTS ENUMERATED—not delegated to United States or prohibited by states, reserved .....	10th amend.		34
not to deny or disparage other, retained .....	9th amend.		34
RIGHTS OF CITIZENS—protection of .....	5th amend.		33
protection of, by congress .....	15th amend.	2	38

	Art.	Sec.	Page
<b>RIGHTS OF CITIZENS—Continued</b>			
states not to abridge .....	14th amend.	1	36
voting, not to be denied or abridged in .....	15th amend.	1	38
<b>RIGHTS OF PEOPLE—</b> not disparaged by enumeration of rights	9th amend.		34
<b>ROADS—</b> congress may establish .....	1	8	20
<b>RULES—</b> captures on land and water, concerning .....	1	8	21
common-law rules, re-examination of facts by .....	7th amend.		34
land and naval forces, for government of .....	1	8	21
<b>RULES OF PROCEEDINGS—</b> each house may determine .....	1	5	18
<b>SCIENCE AND ARTS—</b> progress of, congress may promote	1	8	20
<b>SEARCHES AND SEIZURES—</b> security of people against .....	4th amend.		33
<b>SEAT OF GOVERNMENT—</b> exclusive jurisdiction over .....	1	8	21
<b>SECURITIES—</b> counterfeiting, punishment for .....	1	8	20
<b>SEIZURES—</b> protection from .....	4th amend.		33
<b>SENATE—</b> adjournment of, for want of quorum .....	1	5	18
adjournment of, restriction on power of .....	1	5	18
appointments, advice and consent of, to .....	2	2	26
convening of, by president .....	2	3	26
equal suffrage in .....	5	1	30
impeachments, to try .....	1	3	17
journal of proceedings, to keep, etc. ....	1	5	18
members of, to judge of election, etc., of .....	1	5	18
part of congress .....	1	1	15
president of .....	1	3	17
revenue bills, may propose amendments to .....	1	7	19
rules of proceedings, may determine .....	1	5	18
senators, two from each state to compose .....	1	3	16
treaties, advice and consent of, to .....	2	2	26
vacancies in, filling of .....	17th amend.		38
vice-president, may choose .....	12th amend.		35
<i>See also Congress.</i>			
<b>SENATORS—</b> absence of .....	1	5	18
arrest, privileged from, except .....	1	6	18
classes, to be divided into, etc. ....	1	3	16
compensation of .....	1	6	18
direct election of .....	17th amend.		38
disorderly behavior, may be punished for .....	1	5	18
election of, time, manner, etc., of .....	1	4	17
ineligibility of, to office of elector .....	2	1	23
ineligibility of, to other offices .....	1	6	18
oath, to be bound by .....	6	3	30
office of, disqualification of certain persons for ..	14th amend.		37
United States officials, ineligible to .....	1	6	19
vacancies in, how filled .....	17th amend.		38
qualifications of .....	1	3	17
speech or debate not to be questioned for .....	1	6	18

SENATORS—Continued	Art.	Sec.	Page
term of office of .....	1	3	16
term of office begins .....	20th amend.	1	40
SERVICE—fugitives from, delivery up of .....	4	2	28
SERVITUDE— involuntary, except for crime, abolished ..	13th amend.	1	36
prior condition of, rights of citizens not abridged on			
account of .....	15th amend.	1	38
SESSIONS OF CONGRESS—once a year .....	1	4	17
	20th amend.	2	40
SHIPS OF WAR—states not to keep .....	1	10	23
SLAVERY—abolished .....	13th amend.	1	36
SLAVES—claims for loss or emancipation of, void ....	14th amend.	4	37
importation of .....	1	9	21
representation, included in .....	1	2	15
SOLDIERS—pensions and bounties to, debt for, not to be			
questioned .....	14th amend.	4	37
quartering of, without consent of house-owner .....	3d amend.		33
SPEAKER—house to choose .....	1	2	16
SPEECH—freedom of, congress not to abridge .....	1st amend.		32
member of congress, not to be questioned for .....	1	6	18
STANDARD OF WEIGHTS AND MEASURES—congress to fix ....	1	8	20
STATE OFFICERS—oath to be taken by .....	6	3	30
STATEMENT—of receipts and expenditures, publication of ...	1	9	22
STATES—acts and records of, proving of, etc. ....	4	1	28
admission of new .....	4	3	29
agreements or compacts with states, not to make .....	1	10	23
alliances, not to enter into .....	1	10	22
bills of attainder, not to pass .....	1	10	23
bills of credit, not to emit .....	1	10	22
citizens of, privileges and immunities of, secured .....	4	2	28
privileges and immunities of, not to abridge 14th amend.		1	36
right of, to vote, not to deny or abridge ...: 15th amend.		1	38
commerce among, congress to regulate .....	1	8	20
constitution, amendments to, ratification of .....	5	1	29
duties, not to lay .....	1	10	23
elections for senators and representatives in .....	1	4	17
electors may choose .....	2	1	23
meeting of, in .....	12th amend.		35
executive of, to issue writs of election .....	1	2	16
exports, not to tax .....	1	9	22
fugitives, to deliver up .....	4	2	28
imposts, not to lay .....	1	10	23
invasion, to be defended from .....	4	4	29
laws, <i>ex post facto</i> , not to pass .....	1	10	23
laws impairing obligations of contracts, not to pass ....	1	10	23
laws of, subject to revision by congress .....	1	10	23
legal tender, restrictions on, as to making .....	1	10	23

STATES—Continued	Art.	Sec.	Page
letters of marque or reprisal, not to grant .....	1	10	22
militia, officers of, reserved power of, as to .....	1	8	21
right of, to maintain .....	2d amend.		33
money, not to coin .....	1	10	22
new states, may be admitted .....	4	3	29
officers of, oath to be taken by .....	6	3	30
official acts of, etc., full faith to be given to .....	4	1	28
ports of, not to have preference .....	1	9	22
president, choice of, by .....	12th amend.		35
prohibitions to .....	1	10	22
records of, authentication of .....	4	1	28
representation from .....	1	2	15
republican form of government .....	4	4	29
rights reserved to .....	10th amend.		34
senate, to have equal suffrage in .....	5	1	30
senators from .....	1	3	16
titles of nobility, not to grant .....	1	10	23
treaties, not to enter into .....	1	10	22
troops, not to keep in times of peace .....	1	10	23
war, not to engage in, unless .....	1	10	23
war-ships, not to keep, in times of peace .....	1	10	23
SUFFRAGE .....	19th amend.		39
SUITS—judicial power over .....	11th amend.		34
SUPREME COURT—appellate power of .....	3	2	27
chief justice to preside, on impeachment of president ..	1	3	17
judges of, appointment of .....	2	2	26
judicial power vested in .....	3	1	27
SUPREME LAW—constitution, laws and treaties to be .....	6	2	30
judges in states, bound by .....	6	2	30
TAXES—apportionment of, among states .....	1	2	15
capitation or direct, to be in proportion to census .....	1	9	22
congress, power of, to levy and collect .....	1	8	20
exports, states prohibited from levying .....	1	9	22
income, power to lay and collect .....	16th amend.		38
uniform, taxes to be .....	1	8	20
TENDER IN PAYMENT—restrictions on power of states as to	1	10	23
TERM OF OFFICE—of 'president .....	2	1	23
representatives .....	1	2	15
senators .....	1	3	16
United States judges .....	3	1	27
terms begin—president, representatives, senators ..	20th amend.		1 40
TERRITORY—disposal of, by congress .....	4	3	29
legislation over, exclusive .....	1	8	21
rules to regulate, congress to make .....	4	3	29
TEST—religious, as qualification for office, not required ...	6	3	30

	Art.	Sec.	Page
TESTIMONY—of witnesses in treason .....	3	3	28
TITLES OF NOBILITY—granting of, by states, prohibited ....	1	10	23
granting of, prohibited .....	1	9	22
TONNAGE—duty on, restrictions on states as to .....	1	10	23
TREASON—arrest for, privilege from, not to extend to certain			
cases .....	1	6	18
attainder of, not to work corruption of blood .....	3	3	28
attainder of, not to work forfeiture, except, etc. ....	3	3	28
conviction of, testimony necessary for .....	3	3	28
definition of .....	3	3	28
persons charged with, to be delivered up .....	4	2	28
punishment for, congress to declare .....	3	3	28
removal from office, on conviction of .....	2	4	26
TREASURY—imposts and duties laid by states to be for use of			
money, how drawn from .....	1	10	23
money, how drawn from .....	1	9	22
TREATIES—judicial power over .....	3	2	27
president may make, with concurrence of senate ....	2	2	26
states prohibited from making .....	1	10	22
supreme law to be .....	6	2	30
TRIAL BY JURY—of crimes, except impeachment .....	3	2	27
speedy and public, accused to enjoy .....	6th amend.		33
suits at common law, right of, in, preserved .....	7th amend.		34
TRIAL OF IMPEACHMENTS—by senate .....	1	3	17
chief justice, when to preside at .....	1	3	17
judgment after conviction on, extent of, etc. ....	1	3	17
TRIBUNALS—inferior to supreme court, may be established	1	8	20
TROOPS—states not to keep in times of peace .....	1	10	23
TWO-THIRDS—constitution, amendments to, necessary for ...	5	1	29
disability to office, to remove .....	14th amend.		37
impeachment, necessary to conviction .....	1	3	17
members of congress, necessary to expel .....	1	5	18
president, of states, required for choice of, by house ..	12th amend.		35
president's veto, necessary to pass bill over .....	1	7	19
treaties, concurrence of, required, to make .....	2	2	26
vice-president, of senators, required for election of ....	12th amend.		35
UNION—new states may be admitted into .....	4	3	29
perfect, purpose of constitution to establish .....	Preamble		15
state of, to be given by president to congress .....	2	3	26
UNITED STATES—citizens of, who are .....	14th amend.		1
courts, power of congress to institute .....	1	8	20
laws, treaties, etc., of, supreme .....	6	2	30
powers not delegated to .....	10th amend.		34
suits, when party to .....	3	2	27
treason against .....	3	3	28
UNREASONABLE SEARCHES AND SEIZURES—prohibited .....	4th amend.		33
UNUSUAL PUNISHMENTS—not to be inflicted .....	8th amend.		34

	Art.	Sec.	Page
VACANCIES—during recess of senate, how filled . . . . .	2	2	26
in representation, how filled . . . . .	1	2	16
in senate, how filled . . . . .	17th amend.		38
VALIDITY OF PUBLIC DEBT—not to be questioned . . . . .	14th amend.	4	37
VESSELS—from port of one state, not to pay duties in another	1	9	22
VETO—of bills by president, and proceedings of congress on	1	7	19
VICE-PRESIDENT—absence of . . . . .	1	3	17
appointment of, in certain cases by congress . . . . .	2	1	24
choosing of, by electors . . . . .	12th amend.		35
by senate . . . . .	12th amend.		35
electors of, manner of appointing, etc. . . . .	2	1	23
eligibility to office of . . . . .	12th amend.		36
president, when to act as . . . . .	12th amend.		35
president of senate . . . . .	1	3	17
president's duties, when to devolve on . . . . .	2	1	25
removal of, from office, on impeachment . . . . .	2	4	26
term of office of . . . . .	2	1	23
term of office begins . . . . .	20th amend.	1	40
vote, when to have . . . . .	1	3	17
VOTE—amendments to constitution, necessary to propose . . . . .	5	1	29
bills vetoed, passage of, by a two-thirds . . . . .	1	7	20
concurrent of two houses, to be presented to president	1	7	19
impeachment, required for conviction on . . . . .	1	3	17
members of congress, to expel . . . . .	1	5	18
president and vice-president, vote for, how taken . . . . .	12th amend.		35
right to, effect of denying, on apportionment . . . . .	14th amend.	2	36
right to, not to be abridged by reason of race, etc. . . . .	15th amend.	1	38
right to, not to be denied by reason of sex . . . . .	19th amend.		39
senator, each, entitled to one . . . . .	1	3	16
treaties, necessary to make . . . . .	2	2	26
vice-president not to have, except on equal division . . . . .	1	3	17
yeas and nays, when taken by . . . . .	1	5	18
WAR—congress may declare . . . . .	1	8	21
levying, when treason . . . . .	3	3	28
quartering soldiers in time of, congress to regulate . . . . .	3d amend.		33
states not to engage in, without consent . . . . .	1	10	23
WARRANTS—issue of, only on probable cause . . . . .	4th amend.		33
oath or affirmation, to be on . . . . .	4th amend.		33
WEIGHTS AND MEASURES—standard of, congress to fix . . . . .	1	8	20
WITNESSES—accused to be confronted by . . . . .	6th amend.		33
accused to have compulsory process for . . . . .	6th amend.		33
persons, not to be compelled to testify against themselves	5th amend.		33
testimony of, necessary to convict of treason . . . . .	3	3	28
WRITINGS—rights of authors to, congress to secure . . . . .	1	8	20
WRITS—election, to fill vacancies in representation . . . . .	1	2	16
YEAS AND NAYS—when entered on journal . . . . .	1	5	18
when must be taken . . . . .	1	5	18

## STATUS OF ACTION ON PROPOSED FEDERAL CHILD LABOR AMENDMENT.

Department of State, Washington, May 1, 1939.

By Joint Resolution of Congress, June 2, 1924, the following amendment to the Constitution of the United States was proposed:

"Section 1. The Congress shall have power to limit, regulate, and prohibit the labor of persons under eighteen years of age.

"Section 2. The power of the several States is unimpaired by this article except that the operation of the State laws shall be suspended to the extent necessary to give effect to legislation enacted by the Congress."

### RATIFICATION.

Twenty-eight states have ratified; approval by 36 states necessary. \*Kansas, Kentucky, Nevada and New Mexico ratified in 1937.

STATE	Ratification approved	Receipt of notification Dept. State
Azizona .....	Jan. 29, 1925	Feb. 4, 1925
Arkansas .....	June 28, 1924	July 2, 1924
California .....	Jan. 8, 1925	Mar. 5, 1925
Colorado .....	April 28, 1931	May 2, 1931
Idaho .....	Feb. 7, 1935	Feb. 18, 1935
Illinois .....	June 30, 1933	Aug. 21, 1933
Indiana .....	Feb. 8, 1935	Feb. 21, 1935
Iowa .....	Dec. 5, 1933	Dec. 21, 1933
*Kansas .....	1937	Not reported
Kentucky .....	Jan. 15, 1937	Jan. 19, 1937
Maine .....	Dec. 16, 1933	Dec. 21, 1933
Michigan .....	May 10, 1933	May 17, 1933
Minnesota .....	Dec. 14, 1933	Dec. 18, 1933
Montana .....	Feb. 11, 1927	Feb. 15, 1927
Nevada .....	Feb. 29, 1937	Mar. 10, 1937
New Hampshire .....	May 17, 1933	May 23, 1933
New Jersey .....	June 12, 1933	June 15, 1933
New Mexico .....	Feb. 12, 1937	Feb. 27, 1937
North Dakota .....	Mar. 4, 1933	Aug. 17, 1933
Ohio .....	Mar. 22, 1933	May 31, 1933
Oklahoma .....	July 5, 1933	July 13, 1933
Oregon .....	Jan. 31, 1933	July 12, 1933
Pennsylvania .....	Dec. 21, 1933	May 25, 1934
Utah .....	Feb. 5, 1935	Feb. 11, 1935
Washington .....	Feb. 3, 1933	May 24, 1933
West Virginia .....	Dec. 12, 1933	Jan. 8, 1934
Wisconsin .....	Feb. 25, 1925	Feb. 28, 1925
Wyoming .....	Feb. 1, 1935	Mar. 2, 1935

\* Decision pending in State Supreme Court. Tie vote in Senate resulted in Lieutenant Governor casting vote in favor.



LOUIS W. PAQUETTE



SARA E. OTIS

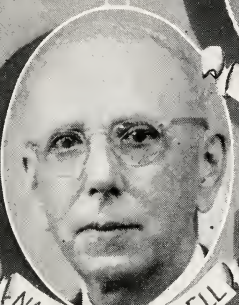

NATHAN A. TIRRELL



J. WALKER WIGGIN



THOMAS B. O'MALLEY



MARYE WALSH CARON



STATE

SENATE



**STATUS OF ACTION ON PROPOSED FEDERAL CHILD LABOR AMENDMENT—(Continued)**

REJECTION.

STATE	Resolution rejected	Receipts of notification Dept. State
*Connecticut .....	Feb. 11, 1925	Feb. 18, 1925
Delaware .....	Feb. 2, 1925	Feb. 5, 1925
Florida .....	May 14, 1925	Mar. 19, 1926
Georgia .....	Aug. 6, 1924	Dec. 15, 1924
Maryland .....	Mar. 18, 1927	Mar. 21, 1927
*Massachusetts .....	Feb. 19, 1925	Nov. 10, 1933
*Missouri .....	Mar. 20, 1925	Mar. 26, 1925
*North Carolina .....	Aug. 23, 1924	Nov. 22, 1924
South Carolina .....	Jan. 27, 1925	Feb. 21, 1925
	July 31, 1933	Mar. 17, 1934
*South Dakota .....	Feb. 11, 1937	Mar. 15, 1937
Tennessee .....	Feb. 4, 1925	Feb. 11, 1925
*Texas .....	Feb. 2, 1925	Mar. 2, 1925
Vermont .....	Feb. 26, 1925	Feb. 28, 1925
Virginia .....	Jan. 22, 1926	Mar. 3, 1926

No RECORD OF ACTION filed with the Department of State, Washington, by Alabama, Mississippi, Nebraska, New York and Rhode Island.

LOUISIANA—ratification rejected by House of Representatives on June 27, 1924; no action in Senate.

\*NEGATIVE 1939 ACTION.

CONNECTICUT—Rejected in both houses, April, 1939.

MASSACHUSETTS—Rejected in both houses, February, 1939.

MISSOURI—Legislature for fourth time rejected ratification, April, 1937.

NEW YORK—February 2, 1937, passed Senate by vote 38 to 12; March 9, 1937, defeated in Assembly by vote 104 to 38; rejected by Judiciary, March 15, 1939.

NEBRASKA—Rejected, 1937.

NORTH CAROLINA—House killed resolution February, 1937.

RHODE ISLAND—General Assembly rejected April, 1937.

SOUTH DAKOTA—Rejected for fifth time February, 1937.

TEXAS—Senate rejected resolution February, 1937.

No additional State ratified the amendment in 1938 although resolutions to ratify were brought before the legislatures of three States. The validity of two of the ratifications in 1937—those of Kansas and Kentucky—has been brought before the United States Supreme Court.

## THE UNITED STATES

---

The United States is composed of forty-eight states, one district, and seven non-contiguous territories and possessions.

The republic originated in the rebellion of the British Colonies of North America, Canada excepted, in 1776, and in the Declaration of Independence, the thirteen colonies in revolt styled themselves "The United States of America."

The Canadian boundary line is 3,900 miles in length, the Mexican boundary line being 1,975 miles in length.

According to the 1940 Federal census, the first basic re-measurement of the land and water area of the United States since 1880 showed a total area of 3,022,387 square miles, consisting of 2,977,128 square miles land area, and 45,259 square miles inland water area.

The 1940 Federal census gave the United States, and all territorial possessions, a population of 150,621,231, Continental United States having 131,669,275; territorial possessions, excluding Philippine Islands, 2,595,956; Philippine Islands 16,356,000.

The Capitol of the United States is at Washington, D. C. The corner stone of the original building was laid on September 18, 1793 by President George Washington. The original building was finally completed in 1827, its cost, including the grading of grounds, alterations and repairs up to that year, having been \$2,433,844.13.

## THE UNITED STATES

### With creation, date of admission, area and population

There is no specific form of procedure provided in the United States Constitution for the admission of new states to the Union. Different methods of admission have marked the addition of the thirty-five states to the original thirteen. For admission, however, certain conditions must exist. The community must be organized with a population in numbers and character capable of upholding self government and Congress is the final judge as to these requirements. The decisions of Congress, however, have frequently been influenced by party reasons, and in 1872 it was enacted that no state should be admitted thereafter unless it had the necessary population entitling it to at least one representative, according to a ratio of representation fixed. To gain admission, a petition is presented to Congress, which grants an enabling act if the request is favorably received. When all the terms of the enabling act have been complied with, Congress, by resolution, or the President, by proclamation, declares the new state admitted to the Union.

### 1950 U. S. Department of Commerce, Bureau of the Census, Population of Continental United States By Regions, Divisions and States: April 1, 1950. (Final)

The total population of the United States on April 1, 1950, was 150,697,361, according to an announcement of final figures from the 1950 Census of Population made by Roy V. Peel, Director, Bureau of the Census, Department of Commerce. During the last 10 years, the United States experienced an all-time record population growth between successive censuses of 19,028,086. The growth of population during this decade was nearly 2,000,000 greater than the former intercensal record growth of 17,064,426 for the period between 1920 and 1930. Between 1940 and 1950, the population of the United States increased at a rate of 14.5 per cent, or twice as rapidly as during the thirties. As in the past, the West was the region with the greatest rate of growth, 40.9 per cent. Each of the other three regions of the United States increased in population, but the rate of growth in these regions was far below that of the West.

For the first time, the West led the regions in the amount of increase in population, 5,678,260, as well as in the rate of increase. The major part of this gain was concentrated in the Pacific Division, that is, the States of California, Oregon, and Washington. In the Mountain Division, population increased at a rate appreciably higher than the national average, but because the division is relatively sparsely settled, the population gain amounted to only 924,995.

The most prominent population increase among the States was that of California, the population of which in 1950 was 10,586,223, representing an increase of 3,678,836, or 53.3 per cent, over the 6,907,387 inhabitants enumerated in the 1940 Census. Population growth in this one State exceeded that of the entire Northeast Region. As a result of the spectacular increase in population in California, the State now ranks second to New York in size whereas in 1940 it ranked fifth. Four other States, New York, Texas, Michigan, and Ohio, had gains of over 1,000,000.

The only State other than California to gain at a rate in excess of 50 per cent was Arizona. The bordering States of Nevada, Utah, and New Mexico all had gains of more than 25 per cent, and together with Arizona form a second center of rapid population growth. A third center of heavy population growth is found in and near the seat of the United States Government. The District of Columbia, Maryland, and Virginia each had increases of more than 20 per cent.

Nineteen States and the District of Columbia gained at a more rapid rate than the Nation as a whole. Of the remaining States, all but four gained population. The four States with population losses were Arkansas, Mississippi, North Dakota, and Oklahoma. The losses and the rates of declines were relatively small. The numerical declines ranged from fewer than 5,000 in Mississippi to slightly more than 100,000 in Oklahoma. These States also had the lowest and highest rates of decline, 0.2 and 4.4 per cent, respectively.

## THE UNITED STATES—(Concluded)

	STATES (In order of admission)	Ratified the Constitution	Area in square miles (land and water) 1940 census	Population (1950 census)
1	Delaware .....	Dec. 7, 1787	2,057	318,085
2	Pennsylvania .....	Dec. 12, 1787	45,333	10,498,012
3	New Jersey .....	Dec. 18, 1787	7,836	4,835,329
4	Georgia .....	Jan. 2, 1788	58,876	3,444,578
5	Connecticut .....	Jan. 9, 1788	5,009	2,007,280
6	Massachusetts .....	Feb. 6, 1788	8,257	4,690,514
7	Maryland .....	Apr. 28, 1788	10,577	2,343,001
8	South Carolina .....	May 23, 1788	31,055	2,117,027
9	New Hampshire .....	June 21, 1788	9,304	533,242
10	Virginia .....	June 25, 1788	40,815	3,318,680
11	New York .....	July 26, 1788	49,576	14,830,192
12	North Carolina .....	Nov. 21, 1789	52,712	4,061,929
13	Rhode Island .....	May 29, 1790	1,214	791,896
14	Vermont .....	Mar. 4, 1791	9,609	377,747
15	Kentucky .....	June 1, 1792	40,395	2,944,806
16	Tennessee .....	June 1, 1796	42,246	3,291,718
17	Ohio .....	Feb. 19, 1803	41,222	7,946,627
18	Louisiana .....	Apr. 8, 1812	48,523	2,683,516
19	Indiana .....	Dec. 11, 1816	36,291	3,934,224
20	Mississippi .....	Dec. 10, 1817	47,716	2,178,914
21	Illinois .....	Dec. 3, 1818	56,400	8,712,176
22	Alabama .....	Dec. 14, 1819	51,609	3,061,743
23	Maine .....	Mar. 15, 1820	32,215	913,774
24	Missouri .....	Aug. 10, 1821	69,674	3,954,653
25	Arkansas .....	June 15, 1836	53,102	1,909,511
26	Michigan .....	Jan. 26, 1837	58,216	6,371,766
27	Florida .....	Mar. 3, 1845	58,560	2,771,305
28	Texas .....	Dec. 29, 1845	267,339	7,711,194
29	Iowa .....	Dec. 28, 1846	56,280	2,621,073
30	Wisconsin .....	May 29, 1848	56,154	3,434,575
31	California .....	Sept. 9, 1850	158,693	10,586,223
32	Minnesota .....	May 11, 1858	84,068	2,982,483
33	Oregon .....	Feb. 14, 1859	96,981	1,521,341
34	Kansas .....	Jan. 29, 1861	82,276	1,905,299
35	West Virginia .....	June 20, 1863	24,181	2,005,552
36	Nevada .....	Oct. 31, 1864	110,540	160,083
37	Nebraska .....	Mar. 1, 1867	77,237	1,325,510
38	Colorado .....	Aug. 1, 1876	104,247	1,325,089
39	North Dakota .....	Nov. 3, 1889	70,665	619,636
40	South Dakota .....	Nov. 3, 1889	77,047	652,740
41	Montana .....	Nov. 8, 1889	147,138	591,024
42	Washington .....	Nov. 11, 1889	68,192	2,378,963
43	Idaho .....	July 3, 1890	83,557	588,637
44	Wyoming .....	July 10, 1890	97,914	290,529
45	Utah .....	Jan. 4, 1896	84,916	688,862
46	Oklahoma .....	Nov. 16, 1907	69,919	2,233,351
47	New Mexico .....	Jan. 5, 1912	121,666	681,187
48	Arizona .....	Feb. 14, 1912	113,909	749,587
..	District of Columbia ..	.....	69	802,178
	Total U. S. ....	.....	3,022,387	150,697,361

**PRESIDENTS AND VICE-PRESIDENTS  
OF THE UNITED STATES**

**PRESIDENTS**

Year of qualification	Name	Politics	Native state	Term
1789	George Washington	Fed.	Va.	8 years
1797	John Adams	Fed.	Mass.	4 years
1801	Thomas Jefferson	Rep.	Va.	8 years
1809	James Madison	Rep.	Va.	8 years
1817	James Monroe	Rep.	Va.	8 years
1825	John Quincy Adams	Rep.	Mass.	4 years
1829	Andrew Jackson	Dem.	S. C.	8 years
1837	Martin Van Buren	Dem.	N. Y.	4 years
1841	Wm. Henry Harrison (1)	Whig	Va.	1 month
1841	John Tyler	Dem.	Va.	3 yrs., 11 mos.
1845	James Knox Polk	Dem.	N. C.	4 years
1849	Zachary Taylor (2)	Whig	Va.	1 yr., 4 m., 5 d.
1850	Millard Fillmore	Whig	N. Y.	2 yrs., 7 m., 26 d.
1853	Franklin Pierce	Dem.	N. H.	4 years
1857	James Buchanan	Dem.	Penn.	4 years
1861	Abraham Lincoln (3)	Rep.	Ky.	4 yrs., 1 m., 10 d.
1865	Andrew Johnson	Rep.	N. C.	3 yrs., 10 m., 20 d.
1869	Ulysses S. Grant	Rep.	Ohio	8 years
1877	Rutherford B. Hayes	Rep.	Ohio	4 years
1881	James A. Garfield (4)	Rep.	Ohio	6 mos., 15 days
1881	Chester A. Arthur	Rep.	Vt.	3 yrs., 5 m., 15 d.
1885	Grover Cleveland	Dem.	N. J.	4 years
1889	Benjamin Harrison	Rep.	Ohio	4 years
1893	Grover Cleveland	Dem.	N. J.	4 years
1897	William McKinley (5)	Rep.	Ohio	4 yrs., 6 m., 10 d.
1901	Theodore Roosevelt (6)	Rep.	N. Y.	7 yrs., 5 m., 20 d.
1909	William H. Taft	Rep.	Ohio	4 years
1913	Woodrow Wilson	Dem.	Va.	8 years
1921	Warren G. Harding (7)	Rep.	Ohio	2 yrs., 4 m., 29 d.
1923	Calvin Coolidge (8)	Rep.	Vt.	5 yrs., 7 m., 2 d.
1929	Herbert Hoover	Rep.	Iowa	4 years
1933	Franklin D. Roosevelt (9)	Dem.	N. Y.	12 yrs., 1 m., 8 d.
1945	Harry S. Truman	Dem.	Mo.	1945

- (1) Died in office April 4, 1841, when Vice-Pres. Tyler succeeded him.
- (2) Died in office July 9, 1850, when Vice-Pres. Fillmore succeeded him.
- (3) Died in office April 14, 1865, when Vice-Pres. Johnson succeeded him.
- (4) Died in office Sept. 19, 1881, when Vice-Pres. Arthur succeeded him.
- (5) Died in office Sept. 14, 1901, when Vice-Pres. Roosevelt succeeded him.
- (6) Elected President November 8, 1904.
- (7) Died in office Aug. 2, 1923, when Vice-Pres. Coolidge succeeded him.
- (8) Elected President November 4, 1924.
- (9) Died in office April 12, 1945, when Vice-Pres. Truman succeeded him.

## VICE-PRESIDENTS

Year of qualification	Name	Politics	Native state
1789.....	John Adams .....	Fed. ....	Massachusetts
1797.....	Thomas Jefferson .....	Rep. ....	Virginia
1801.....	Aaron Burr .....	Rep. ....	New Jersey
1804.....	George Clinton .....	Rep. ....	New York
1812.....	William H. Crawford (1) .....	Dem. ....	Virginia
1813.....	Elbridge Gerry .....	Rep. ....	Massachusetts
1814.....	John Gaillard (1) .....	Dem. ....	South Carolina
1817.....	Daniel D. Tompkins .....	Rep. ....	New York
1825.....	John C. Calhoun .....	Rep. ....	South Carolina
1832.....	Hugh L. White (1) .....	Whig ....	South Carolina
1833.....	Martin Van Buren .....	Dem. ....	New York
1837.....	Richard M. Johnson .....	Dem. ....	Kentucky
1841.....	John Tyler .....	Dem. ....	Virginia
1841.....	Samuel L. Southard (1) .....	Rep. ....	New Jersey
1842.....	Willie P. Mangum (1) .....	Whig ....	North Carolina
1845.....	George M. Dallas .....	Dem. ....	Pennsylvania
1849.....	Millard Fillmore .....	Whig ....	New York
1851.....	William R. King (2) .....	Dem. ....	North Carolina
1853.....	David R. Atchinson (1) .....	Dem. ....	Kentucky
1855.....	Jesse D. Bright (1) (3) .....	Dem. ....	New York
1857.....	John C. Breckenridge .....	Dem. ....	Kentucky
1861.....	Hannibal Hamlin .....	Rep. ....	Maine
1865.....	Andrew Johnson .....	Rep. ....	North Carolina
1865.....	Lafayette S. Foster (1) .....	Rep. ....	Connecticut
1866.....	Benjamin F. Wade (1) .....	Whig ....	Massachusetts
1869.....	Schuyler Colfax .....	Rep. ....	New York
1873.....	Henry Wilson (4) .....	Rep. ....	New Hampshire
1875.....	Thomas W. Ferry (1) .....	Rep. ....	Michigan
1877.....	William A. Wheeler .....	Rep. ....	New York
1881.....	Chester A. Arthur .....	Rep. ....	Vermont
1881.....	Thomas F. Bayard (1) .....	Dem. ....	Delaware
1881.....	David Davis (1) .....	Rep. ....	Maryland
1883.....	George F. Edmunds (1) .....	Rep. ....	Vermont
1885.....	Thomas A. Hendricks (5) .....	Dem. ....	Ohio
1886.....	John Sherman (1) .....	Rep. ....	Ohio
1887.....	John J. Ingalls (1) .....	Rep. ....	Massachusetts
1889.....	Levi P. Morton .....	Rep. ....	Vermont
1893.....	Adlai E. Stevenson .....	Dem. ....	Kentucky
1897.....	Garret A. Hobart (6) .....	Rep. ....	New Jersey
1899.....	William P. Frye (1) .....	Rep. ....	Maine
1901.....	Theodore Roosevelt .....	Rep. ....	New York
1901.....	William P. Frye (1) .....	Rep. ....	Maine
1905.....	Charles W. Fairbanks .....	Rep. ....	Ohio

(1) *Ex-officio* as president *pro tem.* of Senate.

(2) Elected Vice-Pres. Nov., 1852. Died in office April 18, 1853.

(3) During two temporary absences of Mr. Bright, Charles E. Stuart of Michigan, and James M. Mason of Virginia, respectively, were elected to serve until his return.

(4) Died in office Nov. 22, 1875.

(5) Died in office Nov. 25, 1885.

(6) Died in office Nov. 21, 1899.

## VICE-PRESIDENTS—(Concluded)

Year of qualification	Name	Politics	Native state
1909.....	James S. Sherman (2) .....	Rep. ....	New York
1913.....	Thomas R. Marshall .....	Dem. ....	Indiana
1921.....	Calvin Coolidge (3) .....	Rep. ....	Vermont
1923.....	Albert B. Cummins (1) .....	Rep. ....	Pennsylvania
1925.....	Charles G. Dawes .....	Rep. ....	Ohio
1929.....	Charles Curtis .....	Rep. ....	Kansas
1933; '37	John N. Garner .....	Dem. ....	Texas
1941.....	Henry A. Wallace .....	Dem. ....	Iowa
1945.....	Harry S. Truman (4) .....	Dem. ....	Missouri
1949.....	Alben W. Barkley .....	Dem. ....	Kentucky

## PRESIDENTIAL STATISTICS

Name	Born	Ages at		Ancestry	Education
		In- augu- ration	Death		
Washington .....	1732	57	67	English .....	Self-educated
John Adams .....	1735	61	90	English .....	Harvard
Jefferson .....	1743	57	83	Welsh .....	William & Mary
Madison .....	1751	57	85	English .....	Princeton
Monroe .....	1758	58	73	Scotch .....	William & Mary
J. Q. Adams .....	1767	57	80	English .....	Harvard
Jackson .....	1767	61	78	Scotch-Irish ..	Self-educated
Van Buren .....	1782	54	79	Dutch .....	Elementary
W. H. Harrison .....	1773	68	68	English .....	Hampden-Sidney
Tyler .....	1790	51	71	English .....	William & Mary
Polk .....	1795	49	53	Scotch-Irish ..	University of N.C.
Taylor .....	1784	64	65	English .....	Self-educated
Fillmore .....	1800	50	74	English .....	Self-educated
Pierce .....	1804	48	64	English .....	Bowdoin
Buchanan .....	1791	65	77	Scotch-Irish ..	Dickinson
Lincoln .....	1809	52	56	English .....	Self-educated
Johnson .....	1808	56	66	English .....	Self-educated
Grant .....	1822	46	63	English .....	West Point
Hayes .....	1822	54	70	Scotch .....	Kenyon
Garfield .....	1831	49	49	English .....	Williams
Arthur .....	1830	50	56	Scotch-Irish ..	Union
Cleveland .....	1837	47	71	English .....	Self-educated
Benj. Harrison .....	1833	55	67	English .....	Miami University
Cleveland (2d term) .....	....	55	71	.....	.....
McKinley .....	1843	54	58	Scotch-Irish ..	Elementary
Roosevelt (Theo.) .....	1858	42	61	Dutch .....	Harvard
Taft .....	1857	51	72	English .....	Yale
Wilson .....	1856	56	67	Scotch-Irish ..	Princeton
Harding .....	1865	55	58	English .....	Ohio Central
Coolidge .....	1872	51	60	English .....	Amherst
Hoover .....	1874	54	..	Dutch .....	Stanford
Roosevelt (F. D.) .....	1882	51	63	Dutch .....	Harvard
Truman .....	1884	60	..	Scotch- English ....	Kansas City School of Law

(1) *Ex officio* as President *pro tem.* of Senate.

(2) Died in office Oct. 30, 1912.

(3) Became President Aug. 2, 1923.

(4) Became President April 12, 1945.

Eight Presidents (Washington, John Adams, Jefferson, Madison, Monroe, J. Q. Adams, Jackson and W. H. Harrison) were born British subjects.

Eight (Washington, Jefferson, Madison, Monroe, W. H. Harrison, Tyler, Taylor and Wilson) were Virginians by birth.

Eight (Washington, Jefferson, Madison, Monroe, Jackson, Grant, Cleveland and Wilson) served eight years.

Seven (Grant, Hayes, Garfield, Benjamin Harrison, McKinley, Taft and Harding) were Ohioans by birth.

Seven (W. H. Harrison, Taylor, Lincoln, Garfield, McKinley, Harding and Franklin D. Roosevelt) died in office.

Seven (Tyler, Fillmore, Johnson, Arthur, T. Roosevelt, Coolidge and Truman) became President by succession.

Five (Jackson, W. H. Harrison, Tyler, Taylor and Buchanan) were veterans of the War of 1812.

Five (Grant, Hayes, Garfield, Benjamin Harrison and McKinley) were veterans of the Civil War.

Five (Tyler, Fillmore, Benjamin Harrison, T. Roosevelt and Wilson) were married twice.

Three (Washington, Monroe and Jackson) were veterans of the Revolutionary War.

Three (Taylor, Pierce and Grant) were veterans of the Mexican War.

Three (Lincoln, Garfield and McKinley) were assassinated.

Three (John Adams, Jefferson and Monroe) died on July 4.

Two (Jefferson and J. Q. Adams) were elected by the House of Representatives.

One (T. Roosevelt) was a veteran of the Spanish-American War.

One (Johnson) was impeached and escaped conviction by one vote.

One (Cleveland) was re-elected after a term had elapsed.

One (Washington) was unanimously elected and re-elected.

One (Monroe) missed unanimous re-election by one vote.

One (Buchanan) was a bachelor.

One (J. Q. Adams) died while a Representative in Congress.

One (Tyler) died while a member of the Confederate Congress.

One (Johnson) died while a member of the Senate.

One (Coolidge) was born on July 4.

Martin Van Buren was the first President born an American citizen.

William Henry Harrison was the oldest man elected President, served one term and delivered the longest Inaugural address, it being 8,500 words.

Theodore Roosevelt was the youngest man inaugurated and delivered the shortest Inaugural address, 50 words.

One President (F. D. Roosevelt) was elected for four consecutive terms.

**CONSTITUTION**  
of the  
**STATE OF NEW HAMPSHIRE**

ESTABLISHED OCTOBER 31, 1783 TO TAKE EFFECT JUNE 2, 1784,  
AS SUBSEQUENTLY AMENDED AND IN FORCE  
JANUARY 1, 1950.\*

**PART FIRST—**

**BILL OF RIGHTS.**

**Article**

1. Equality of men; origin and object of government.
2. Natural rights.
3. Society: its organization and purposes.
4. Rights of conscience unalienable.
5. Religious freedom recognized.
6. Public worship of the Deity to be encouraged; right of electing religious teachers; free toleration; existing contracts not affected.
7. State sovereignty.
8. Accountability of magistrates and officers to the people.
9. No hereditary office or place.
10. Right of revolution.
11. Elections and elective franchise.
12. Protection and taxation reciprocal; private property for public use.

**Article**

13. Conscientiously scrupulous not compellable to bear arms.
14. Legal remedies to be free, complete and prompt.
15. Accused entitled to full and substantial statement of charge; not obliged to furnish evidence against himself; may produce proofs and be fully heard, etc.
16. No person to be again tried after an acquittal; trial by jury in capital cases.
17. Criminal trials in county, except in general insurrection.
18. Penalties to be proportioned to offenses; true design of punishment.
19. Searches and seizures regulated.
20. Trial by jury in civil causes; exceptions.
21. Only qualified persons to serve as jurors, and to be fully compensated.

\* The side notes indicate the decisions of the supreme court.

All amendments are shown by notes at the bottom of the page indicating the year in which they took effect. The amendments of 1792, "so far as relates to the choice of the members of the legislature and the executive officers of the state, county treasurer and recorder of deeds," took effect on February 1, 1793, and all others on the first Wednesday of June, 1793.

The amendments of 1850 took effect September 16, 1852; those of 1876. August 1, 1877, October 1, 1878, and the first Wednesday of June, 1879, as indicated in the foot notes; those of 1889, April 2, 1889; those of 1902 on March 26, 1903; and those of 1912 on November 20, 1912.

The numbering of the sections of Part II first appeared in the Revised Statutes of 1842. In 1889, when the tenth section of Part II was stricken out, all subsequent sections were renumbered, with the result of making much confusion in citations. In this copy the original numbers have been restored.

## Article

22. Liberty of the press.
23. Retrospective laws prohibited.
24. Militia.
25. Standing armies.
26. Military, subject to civil power.
27. Quartering of soldiers.
28. Taxes to be levied only by the people or legislature.
29. Suspension of laws by legislature only.
30. Freedom of speech.
31. Meetings of legislature, for what purpose.
32. Rights of assembly, instruction and petition.
33. Excessive bail, fines, and punishments prohibited.
34. Martial law limited.
35. The judiciary; tenure of office.
36. Pensions.
37. Legislative, executive, and judicial departments to be kept separate.
38. Social virtues inculcated.

## PART SECOND—

## FORM OF GOVERNMENT.

1. Name of body politic.
2. Legislature, how constituted.
3. General court, when to meet and dissolve.
4. Power of general court to establish courts.
5. To make laws, elect officers, define their powers and duties, impose fines, and assess taxes; prohibited from authorizing towns to aid certain corporations.
6. Valuation and taxation.
- 6-a. Diversion of certain revenues prohibited.
7. Members of legislature not to take fees or act as counsel.
8. Legislature to sit with open doors.

## HOUSE OF REPRESENTATIVES.

## Article

9. Representatives elected biennially, ratio of representation; number not to be increased by dividing towns.
10. [Stricken out, 1889.]
11. Small towns may elect a proportionate part of time.
12. Biennial election of representatives in November.
13. Qualification of electors.
14. Representatives, how elected and qualifications of.
15. Compensation of the legislature.
16. Vacancies in house, how filled.
17. House to impeach before the senate.
18. Money bills to originate in house.
19. Power of adjournment limited.
20. Quorum, what constitutes.
21. Privileges of members of the legislature.
22. House to elect speaker and officers, settle rules of proceeding, and punish misconduct.
23. Senate and executive have like powers; imprisonment limited.
24. Journals and laws to be published; yeas and nays, and protests.

## SENATE.

25. Senate, how constituted; tenure of office.
26. Senatorial districts, how constituted.
27. Election of senators.
28. Senators, how and by whom chosen; right of suffrage.

## Article

29. Qualifications of senators.
30. Inhabitant defined.
31. Inhabitants of unincorporated places; their rights, etc.
32. Biennial meetings, how warned, governed and conducted; return of votes.
33. Governor and council to count votes for senators and notify the persons elected.
34. Vacancies in senate, how filled.
35. Senate, judges of their own elections.
36. Adjournments limited except in impeachment cases.
37. Senate to elect their own officers; quorum.
38. Senate to try impeachments; mode of proceeding.
39. Judgment on impeachment limited.
40. Chief justice to preside on impeachment of governor.

EXECUTIVE POWER—  
GOVERNOR.

41. Title of governor.
42. Election of governor; return of votes; electors; if no choice, legislature to elect one of two highest candidates; qualifications for governor.
43. In cases of disagreement, governor to adjourn or prorogue legislature; if infectious distemper or other cause exists, may convene them elsewhere.
44. Veto of governor to bills, provisions as to.
45. Resolves to be treated like bills.
46. Governor and council to nominate and appoint officers; nomination three days before appointment.

## Article

47. Governor and council have negative on each other.
48. Field officers to recommend, and governor to appoint, company officers.
49. President of senate to act as governor when office vacant; speaker of the house to act when office of president of senate also vacant.
50. Governor to prorogue or adjourn legislature and call extra sessions.
51. Power and duties of governor as commander-in-chief; limitation.
52. Pardoning power.
53. Militia officers, removal of.
54. Staff and non-commissioned officers, by whom appointed.
55. Division of militia into brigades, regiments, and companies.
56. Moneys drawn from treasury only by warrant of governor pursuant to law.
57. [Stricken out, 1950].
58. Compensation of governor and council.
59. Salaries of judges.

## COUNCIL.

60. Councilors mode of election, etc.
61. Vacancies, how filled if no choice.
62. Occurring afterwards; new election; governor to convene; duties.
63. Impeachment of councilors.
64. Secretary to record proceedings of council.
65. Councilor districts provided for.
66. Elections by legislature may be adjourned from day to day; order thereof.

## SECRETARY, TREASURER, ETC.

## Article

- 67. Election of secretary and treasurer.
- 68. State records, where kept; duty of secretary.
- 69. Deputy-secretary.
- 70. Secretary to give bond.

## COUNTY TREASURERS, ETC.

- 71. County treasurers, registers of probate, solicitors, sheriffs, and registers of deeds elected.
- 72. Counties may be divided into districts for registering deeds.

## JUDICIARY POWER.

- 73. Tenure of office to be expressed in commissions; judges to hold office during good behavior, etc.; removable by address.
- 74. Judges to give opinions, when.
- 75. Justices of the peace commissioned for five years.
- 76. Divorces and probate appeals, where tried.
- 77. Jurisdiction of justices in civil causes.
- 78. Judges and sheriffs, when disqualified by age.
- 79. Judges and justices not to act as counsel.
- 80. Jurisdiction and terms of probate courts.
- 81. Judges and registers of probate not to act as counsel.

## CLERKS OF COURTS.

## Article

- 82. Clerks of courts, by whom appointed.

## ENCOURAGEMENT OF LITERATURE, TRADE, ETC.

- 83. Encouragement of literature; control of corporations, monopolies and trusts.

## OATHS AND SUBSCRIPTIONS, EXCLUSIONS FROM OFFICE, ETC.

- 84. Oaths of civil officers.
- 85. Before whom taken.
- 86. Form of commissions.
- 87. Form of writs.
- 88. Form of indictments, etc.
- 89. Suicides and deodands.
- 90. Existing laws to continue in force, if not repugnant to constitution.
- 91. Habeas corpus.
- 92. Enacting style of statutes.
- 93. Governor and judges prohibited from holding other offices.
- 94. Incompatibility of offices; only two offices of profit to be holden at same time.
- 95. Incompatibility of certain offices.
- 96. Bribery and corruption disqualify for office.
- 97. [Stricken out, 1950].
- 98. Constitution, when to take effect.
- 99. Revision of constitution provided for.
- 100. Question on revision to be taken every seven years.
- 101. Enrollment of constitution.

# PART FIRST

## BILL OF RIGHTS.

ARTICLE 1<sup>st</sup>. All men are born equally free and independent: Therefore, all government, of right, originates from the people, is founded in consent, and instituted for the general good.

[ART.] \*2<sup>d</sup>. All men have certain natural, essential, and inherent rights—among which are, the enjoying and defending life and liberty; acquiring, possessing, and protecting, property; and, in a word, of seeking and obtaining happiness.

[ART.] 3<sup>d</sup>. When men enter into a state of society, they surrender up some of their natural rights to that society, in order to ensure the protection of others; and, without such an equivalent, the surrender is void.

[ART.] 4<sup>th</sup>. Among the natural rights, some are, in their very nature unalienable, because no equivalent can be given or received for them. Of this kind are the Rights of Conscience.

[ART.] 5<sup>th</sup>. Every individual has a natural and unalienable right to worship God according to the dictates of his own conscience, and reason; and no subject shall be hurt, molested, or restrained, in his person, liberty, or estate, for worshipping God in the manner and season most agreeable to the dictates of his own conscience; or for his religious profession, sentiments, or persuasion; provided he doth not disturb the public peace or disturb others in their religious worship.

[ART.] 6<sup>th</sup>. As morality and piety, rightly grounded on evangelical principles, will give the best and greatest security to government, and will lay, in the hearts of men, the strongest obligations to due subjection; and as the knowledge of these is most likely to be propagated through a society, by the institution of the public worship of the Deity, and of public instruction in

Equality of men; origin and object of government.  
liii, 212. lxxv, 113.

Natural rights.  
liii, 9, 398.  
liv, 117, 590.  
lxxv, 103. lxxvii, 59.  
lxxii, 95.  
lxxiii, 33, 34.  
lxxv, 31.  
lxxvii, 581.  
Society, its organization and purposes.  
liii, 9.  
lxxi, 555.

Rights of conscience unalienable.  
liii, 9. lix, 225.

Religious freedom recognized.  
liii, 9. lviii, 240.  
lix, 225. lxiv, 48.  
lxix, 381.  
lxxvi, 420.

Public worship of the Deity to be encouraged.  
liii, 9. lxvi, 230.  
lxxv, 424, 562.  
lxxvi, 408.

\* First inserted in this and following articles of Bill of Rights in General Statutes, 1867.

morality and religion; therefore, to promote these important purposes, the people of this state have a right to empower, and do hereby fully empower, the legislature, to authorize, from time to time, the several towns, parishes, bodies corporate, or religious societies, within this state, to make adequate provision, at their own expense, for the support and maintenance of public Protestant teachers of piety, religion, and morality:

*Provided notwithstanding*, that the several towns, parishes, bodies corporate, or religious societies, shall, at all times, have the exclusive right of electing their own public teachers, and of contracting with them for their support and maintenance. And no person, of any one particular religious sect or denomination, shall ever be compelled to pay towards the support of the teacher or teachers of another persuasion, sect, or denomination.

And every denomination of Christians, demeaning themselves quietly, and as good subjects of the state, shall be equally under the protection of the law: And no subordination of any one sect or denomination to another, shall ever be established by law.

And nothing herein shall be understood to affect any former contracts made for the support of the ministry; but all such contracts shall remain, and be in the same state as if this constitution had not been made.

[ART.] 7<sup>th</sup>. The people of this state have the sole and exclusive right of governing themselves as a free, sovereign, and independent state; and do, and forever hereafter shall, exercise and enjoy every power, jurisdiction, and right, pertaining thereto, which is not, or may not hereafter be, by them expressly delegated to the United States of America in congress assembled.

[ART.] 8<sup>th</sup>. All power residing originally in, and being derived from, the people, all the magistrates and officers of government are their substitutes and agents, and at all times accountable to them.

[ART.] 9<sup>th</sup>. No office or place, whatsoever, in government, shall be hereditary—the abilities and integrity

Right of electing religious teachers. Sm., 1. liii, 9, 138. lvi, 508. lviii, 170. lxvi, 230.

Free toleration. liii, 9.

Existing contracts not affected.

State sovereignty. lxvi, 369.

Accountability of magistrates and officers. lxvi, 369. lxvii, 49.

No hereditary office or place.

requisite in all, not being transmissible to posterity or relations.

[ART.] 10<sup>th</sup>. Government being instituted for the common benefit, protection, and security, of the whole community, and not for the private interest or emolument of any one man, family, or class of men; therefore, whenever the ends of government are perverted, and public liberty manifestly endangered, and all other means of redress are ineffectual, the people may, and of right ought to reform the old, or establish a new government. The doctrine of nonresistance against arbitrary power, and oppression, is absurd, slavish, and destructive of the good and happiness of mankind.

Right of revolution.  
lii, 592. lxxv, 113.

[ART.] 11<sup>th</sup>. All elections ought to be free, and every inhabitant of the state, having the proper qualifications, has equal right to elect, and be elected, into office; [but no person shall have the right to vote or be eligible to office under the constitution of this state who shall not be able to read the constitution in the English language and to write; *provided, however*, that this provision shall not apply to any person prevented by a physical disability from complying with its requisitions, nor to any person who now has the right to vote, nor to any person who shall be sixty years of age or upwards on the first day of January, A. D. 1904;]\* [and *provided further* that no person shall have the right to vote, or be eligible to office under the constitution of this state who shall have been convicted of treason, bribery, or any wilful violation of the election laws of this state, or of the United States; but the supreme court may, on notice to the attorney-general restore the privileges of an elector to any person who may have forfeited them by conviction of such offences.]† [The general court shall have power to provide by law for voting by qualified voters who at the time of biennial or state elections or of city elections are absent from the city or town of which they are inhabitants, or who by reason

Elections and  
elective franchise.  
lx, 385.

\* Inserted, 1903.

† Inserted, 1912.

Protection and  
taxation reciprocal.  
Private property for  
public use, etc.

i, 120, 130. ii, 22.  
iii, 534, iv, 568.  
vii, 35. viii, 398.  
x, 369, xi, 19. xvii,  
47, 64, xxv, 541.  
xxvii, 183. xxxv,  
141, xxxvi, 404.  
xlvi, 444. 1, 591.  
li, 504. liv, 590.  
lvi, 399, 514. lviii,  
110, 549. lix, 191,  
260, 480. lx, 219,  
346, 522. lxi, 631.  
lxii, 66. lxv, 113.  
lxix, 33, 445. lxx,  
344. lxxii, 95, 311.  
332. lxxiv, 90, 538, 593. lxxv, 262. lxxvi, 591, 611. lxxvii, 65. lxxviii, 388.

Conscientiously  
scrupulous, not  
compellable to bear  
arms.

Legal remedies to  
be free, complete,  
and prompt.

xxv, 539, 540.  
lxi, 610. lxv, 113.  
lxxvii, 308.

Accused entitled  
to full and substan-  
tial statement of  
charge; not obliged  
to furnish evidence;  
may produce proofs  
and be fully heard,  
etc. Sm., 367.

i, 56, 130, 140.  
xlvi, 57, 398. lii,  
459. lv, 179.  
lviii, 314. lxiii, 406.  
lxiv, 442, 491.  
lxvi, 577, 633. lxxvii,  
279. lxxviii, 496.  
lxix, 512. lxxiii,  
227, 548. lxxv, 516.  
lxxvi, 309, 310.  
lxxviii, 222.  
lxxx, 535.

of physical disability are unable to vote in person, in the choice of any officer or officers to be elected or upon any questions submitted at such election.]\*

[ART.] 12<sup>th</sup>. Every member of the community has a right to be protected by it, in the enjoyment of his life, liberty, and property; he is therefore bound to contribute his share in the expense of such protection, and to yield his personal service when necessary, or an equivalent. But no part of a man's property shall be taken from him, or applied to public uses, without his own consent, or that of the representative body of the people. Nor are the inhabitants of this state controllable by any other laws than those to which they, or their representative body, have given their consent.

[ART.] 13<sup>th</sup>. No person, who is conscientiously scrupulous about the lawfulness of bearing arms, shall be compelled thereto, provided he will pay an equivalent.

[ART.] 14<sup>th</sup>. Every subject of this state is entitled to a certain remedy, by having recourse to the laws, for all injuries he may receive in his person, property, or character; to obtain right and justice freely, without being obliged to purchase it; completely, and without any denial; promptly, and without delay; conformably to the laws.

[ART.] 15<sup>th</sup>. No subject shall be held to answer for any crime, or offense, until the same is fully and plainly, substantially and formally, described to him; or be compelled to accuse or furnish evidence against himself. And every subject shall have a right to produce all proofs that may be favorable to himself; to meet the witnesses against him face to face, and to be fully heard in his defense, by himself, and counsel. And no subject shall be arrested, imprisoned, despoiled, or deprived of his property, immunities, or privileges, put out of the protection of the law, exiled or deprived of his life, liberty, or estate, but by the judgment of his peers, or the law of the land.

\* Inserted, 1942.



RAOUL J. LALUMIERE

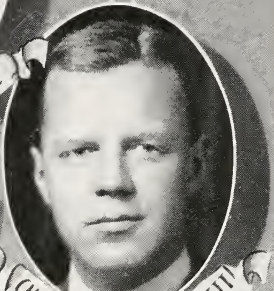

CHARLES FREDERICK MARINETTI

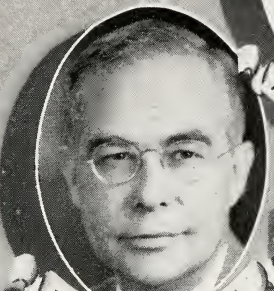

THOMAS H. BURBANK



AUGUSTUS F. BUTMAN



THORNTON N. WEEKS SR.



MARGERY W. GRAVES



STATE

SENATE



[ART.] 16<sup>th</sup>. No subject shall be liable to be tried, after an acquittal, for the same crime or offense. Nor shall the legislature make any law that shall subject any person to a capital punishment, (excepting for the government of the army and navy, and the militia in actual service) without trial by jury.

No person to be again tried after an acquittal; trial by jury in capital cases. lxvii, 278, 279, 280. lxxx, 395.

[ART.] 17<sup>th</sup>. In criminal prosecutions, the trial of facts, in the vicinity where they happened, is so essential to the security of the life, liberty, and estate, of the citizen, that no crime or offense ought to be tried in any other county than that in which it is committed;—except in cases of general insurrection in any particular county, when it shall appear to the judges of the superior court, that an impartial trial cannot be had in the county where the offense may be committed, and upon their report, the [legislature]\* shall think proper to direct the trial in the nearest county in which an impartial trial can be obtained.

Criminal trials in county, except in general insurrection. xx, 250. lvi, 175. lxi, 423, 426. lxvi, 504. lxxvii, 288.

[ART.] 18<sup>th</sup>. All penalties ought to be proportioned to the nature of the offense. No wise legislature will affix the same punishment to the crimes of theft, forgery, and the like, which they do to those of murder and treason. Where the same undistinguishing severity is exerted against all offenses, the people are led to forget the real distinction in the crimes themselves, and to commit the most flagrant with as little compunction as they do† the lightest [offenses] :‡ For the same reason a multitude of sanguinary laws is both impolitic and unjust. The true design of all punishments being to reform, not to exterminate mankind.

Penalties to be proportioned to offenses. lxxx, 6. True design of punishment.

[ART.] 19<sup>th</sup>. [Every subject hath a right to be secure from all unreasonable searches and seizures of his person, his houses, his papers, and all his possessions. Therefore, all warrants to search suspected places, or arrest a person for examination or trial in prosecutions for criminal matters, are contrary to this right, if the cause or foundation of them be not previously supported by

Searches and seizures regulated. i, 140. xxv, 541. xxxvi, 64. xlvi, 549. lxvi, 177. lxviii, 48. lxxi, 102. lxxiii, 548.

\* Substituted for "assembly," 1793.

† "Those of" stricken out, 1793.

‡ Substituted for "dye," 1793.

## Trial by jury in civil causes.

ii, 422. ix, 336.  
 xi, 19. xviii, 389,  
 415. xix, 362. xxv,  
 539. xxxv, 134. xli,  
 550. xlvi, 57. li,  
 455. lv, 179. lvi,  
 512. lvii, 55, 110,  
 146, 334. lviii, 60,  
 182, 425. lix, 350,  
 561. lxii, 231. lxv,  
 201. lxviii, 493,  
 496. lxix, 522. lxxi,  
 326. lxxii, 600.  
 lxxv, 537. lxxvii,  
 308.

Only qualified persons to serve as jurors, and to be fully compensated. lxxx, 320.

## Liberty of the press.

## Retrospective laws prohibited.

Sm., 420. i. 199.  
 iii, 481, 534. iv,  
 16, 287. x, 386.  
 xviii, 547. xxiii, 382.  
 xxiv, 351. xxvii,  
 294. xxxii, 413. xxxix,  
 lxv, 37, 126. lxviii, 60.

## Militia.

## Standing armies.

oath or affirmation; and if the order, in a warrant to a civil officer, to make search in suspected places, or to arrest one or more suspected persons or to seize their property, be not accompanied with a special designation of the persons or objects of search, arrest, or seizure; and no warrant ought to be issued; but in cases, and with the formalities, prescribed by law.]\*

[ART.] 20<sup>th</sup>. In all controversies concerning property—and in all suits between two or more persons, except in cases in which it has been heretofore otherwise used and practiced, [and except in cases in which the value in controversy does not exceed one hundred dollars, and title of real estate is not concerned]† the parties have a right to a trial by jury and this method of procedure shall be held sacred, unless, in cases arising on the high seas and such as relates to mariners' wages the legislature shall think it necessary hereafter to alter it.

[ART.] 21<sup>st</sup>. In order to reap the fullest advantage of the inestimable privilege of the trial by jury, great care ought to be taken, that none but qualified persons should be appointed to serve; and such ought to [be]‡ fully compensated for their travel, time, and attendance.

[ART.] 22<sup>d</sup>. The *liberty of the press* is essential to the security of freedom in a state: It ought, therefore, to be inviolably preserved.

[ART.] 23<sup>d</sup>. Retrospective laws are highly injurious, oppressive, and unjust. No such laws, therefore, should be made, either for the decision of civil causes, or the punishment of offenses.

294. xxxii, 413. xxxix, 304, 377, 505. li, 376, 383, 559. liv, 167. lvi, 466. lxiv, 295, 409. lxx, 24. lxxix, 438. lxxx, 294, 464.

[ART.] 24<sup>th</sup>. A well regulated militia is the proper, natural, and sure defense, of a state.

[ART.] 25<sup>th</sup>. Standing armies are dangerous to liberty, and ought not to be raised, or kept up, without the consent of the legislature.

\* Substituted for original Article 19, 1793.

† Inserted, 1877.

‡ Not in engrossed copy of 1793.

[ART.] 26<sup>th</sup>. In all cases, and at all times, the military ought to be under strict subordination to, and governed by, the civil power. Military, subject to civil power.

[ART.] 27<sup>th</sup>. No soldier in time of peace, shall be quartered in any house, without the consent of the owner; and in time of war, such quarters ought not to be made but by the civil magistrate, in a manner ordained by the legislature. Quartering of soldiers.

[ART.] 28<sup>th</sup>. No subsidy, charge, tax, impost, or duty, shall be established, fixed, laid, or levied, under any pretext whatsoever, without the consent of the people, or their representatives in the legislature, or authority derived from that body. Taxes to be levied only by the people or legislature. xiv, 98. lxxiv, 528, 535, 539. lxxvi, 611.

[ART.] 29<sup>th</sup>. The power of suspending the laws, or the execution of them, ought never to be exercised but by the legislature, or by authority derived therefrom, to be exercised in such particular cases only as the legislature shall expressly provide for. Suspension of laws by the legislature only.

[ART.] 30<sup>th</sup>. The freedom of deliberation, speech, and debate, in either house of the legislature, is so essential to the rights of the people, that it cannot be the foundation of any action, complaint, or prosecution, in any other court or place whatsoever. Freedom of speech.

[ART.] 31<sup>st</sup>. [The legislature shall assemble for the redress of public grievances and for making such laws as the public good may require.]\* Meetings of legislature, for what purposes.

[ART.] 32<sup>d</sup>. The people have a right, in an orderly and peaceable manner, to assemble and consult upon the common good, give instructions to their representatives, and to request of the legislative body, by way of petition or remonstrance, redress of the wrongs done them, and of the grievances they suffer. Rights of assembly, instruction, and petition. lxxi, 471.

[ART.] 33<sup>d</sup>. No magistrate, or court of law, shall demand excessive bail or sureties, impose excessive fines, or inflict cruel or unusual punishments. Excessive bail, fines, and punishments prohibited. i, 374. xxv, 541.

[ART.] 34<sup>th</sup>. No person can, in any case, be subjected to law martial, or to any pains or penalties by virtue of that law, except those employed in the army Martial law limited.

\* Substituted for original Article 31, 1793.

The judiciary;  
tenure of office, etc.  
Sm., 226.  
xxxiii, 89.  
xlv, 52, lxii, 78.  
lxiii, 576.  
lxvi, 503, 524.  
lxxviii, 275.  
lxxv, 617.  
lxxvi, 600.  
lxxx, 320.

Pensions.  
lxxviii, 617.

The legislative,  
executive and  
judicial departments  
to be kept separate.  
i, 199. lii, 387.  
lviii, 451. lxiii,  
574. lxxii, 541.  
lxxiv, 607.

Social virtues  
inculcated.  
lviii, 624.  
lvii, 49.

or navy, and except the militia in actual service, but by authority of the legislature.

[ART.] 35<sup>th</sup>. [It is essential to the preservation of the rights of every individual, his life, liberty, property, and character, that there be an impartial interpretation of the laws, and administration of justice. It is the right of every citizen to be tried by judges as impartial as the lot of humanity will admit. It is therefore not only the best policy, but for the security of the rights of the people, that the judges of the supreme judicial court should hold their offices so long as they behave well; subject, however, to such limitations, on account of age, as may be provided by the constitution of the state; and that they should have honorable salaries, ascertained and established by standing laws.]\*

[ART.] 36<sup>th</sup>. Economy being a most essential virtue in all states, especially in a young one; no pension shall be granted, but in consideration of actual services; and such pensions ought to be granted with great caution, by the legislature, and never for more than one year at a time.

[ART.] 37<sup>th</sup>. In the government of this state, the three essential powers thereof, to wit, the legislative, executive, and judicial, ought to be kept as separate from, and independent of, each other, as the nature of a free government will admit, or as is consistent with that chain of connection that binds the whole fabric of the constitution in one indissoluble bond of union and amity.

[ART.] 38<sup>th</sup>. A frequent recurrence to the fundamental principles of the constitution, and a constant adherence to justice, moderation, temperance, industry, frugality, and all the social virtues, are indispensably necessary to preserve the blessings of liberty and good government; the people ought, therefore, to have a particular regard to all those principles in the choice of their officers and representatives, and they have a right to require of their law-givers and magistrates, an

\*Substituted for original Article 35, 1793.

exact and constant observance of them, in the formation and execution of the laws necessary for the good administration of government.

## PART SECOND

### FORM OF GOVERNMENT.

[ART. 1.]\* The people inhabiting the territory formerly called the province of New Hampshire, do hereby solemnly and mutually agree with each other, to form themselves into a free, sovereign and independent body-politic, or state, by the name of THE STATE OF NEW HAMPSHIRE.

Name of body politic.

#### GENERAL COURT.

[ART. 2.] The supreme legislative power, within this state, shall be vested in the senate and house of representatives, each of which shall have a negative on the other.

Legislature, how constituted.  
iv, 565. lviii, 549.  
lxi, 264. lxiii, 625.  
lxvi, 634. lxvii, 46,  
279. lxxiv, 538.  
541. lxxvi, 591.  
613. lxxviii, 618.

[ART. 3.] The senate and house shall assemble [biennially]† on the first Wednesday of [January]‡ and at such other times as they may judge necessary; and shall dissolve and be dissolved, seven days next preceding the said first Wednesday of [January]‡ [biennially]‡‡, and shall be styled THE GENERAL COURT OF NEW HAMPSHIRE.

General court when to meet and dissolve.

[ART. 4.] The general court shall forever have full power and authority to erect and constitute judicatories and courts of record, or other courts, to be holden, in the name of the state, for the hearing, trying, and determining, all manner of crimes, offenses, pleas, processes, complaints, action, causes, matters and things whatsoever arising or happening within this state, or between or concerning persons inhabiting or residing, or brought, within the same, whether the same be criminal or civil, or whether the crimes be capital, or not capital,

Power of general court to establish courts.  
lxvii, 279.  
lxviii, 504.  
lxxx, 499.

\* The numbers of these articles were first inserted in Revised Statutes, 1842; "Art.," in General Statutes, 1867.

† Substituted for "every year," 1877.

‡ Substituted for "June," 1889.

‡‡ Substituted for "annually," 1877.

and whether the said pleas be real, personal or mixed, and for the awarding and issuing execution thereon. To which courts and judicatories, are hereby given and granted, full power and authority, from time to time, to administer oaths or affirmations, for the better discovery of truth in any matter in controversy, or depending before them.

[ART. 5.] And further, full power and authority are hereby given and granted to the said general court, from time to time, to make, ordain, and establish, all manner of wholesome and reasonable orders, laws, statutes, ordinances, directions, and instructions, either with penalties, or without, so as the same be not repugnant or contrary to this constitution, as they may judge for the benefit and welfare of this state, and for the governing and ordering thereof, and of the subjects of the same, for the necessary support and defense of the government thereof, and to name and settle [biennially],\* or provide by fixed laws for the naming and settling, all civil officers within this state, such officers excepted, the election and appointment of whom are hereafter in this form of government otherwise provided for; and to set forth the several duties, powers, and limits, of the several civil and military officers of this state, and the forms of such oaths or affirmations as shall be respectively administered unto them, for the execution of their several offices and places, so as the same be not repugnant or contrary to this constitution; and also to impose fines, mulcts, imprisonments, and other punishments; and to impose and levy proportional and reasonable assessments, rates, and taxes, upon all the inhabitants of, and residents within, the said state; and upon all estates within the same; to be issued and disposed of by warrant, under the hand of the [governor]† of this state for the time being, with the advice and consent of the council, for the public service, in the necessary defense and support of the

To make laws, elect officers, define their powers and duties, impose fines and assess taxes.

i, 53. iv, 566.  
 xiii, 536. xv, 88.  
 xxviii, 176.  
 xxx, 279.  
 xxxviii, 427.  
 xlii, 373.  
 xlvi, 415.  
 xlvi. 59. liii, 9.  
 lx, 87, 219, 234, 347.  
 lxi, 264, 631.  
 lxiv, 402, 560.  
 lxv, 42. lxvii, 279.  
 lxviii, 470.  
 lxix, 33, 445.  
 lxx, 41, 346, 414.  
 lxxi, 554.  
 lxxii, 96, 311.  
 lxxiii, 34, 618.  
 lxxiv, 90, 478, 528.  
 lxxv, 626.  
 lxxvi, 595, 611.  
 lxxvii, 202, 451.  
 lxxix, 438.  
 lxxx, 449.

\* Substituted for "annually," 1877.

† Substituted for "president," 1793.

government of this state, and the protection and preservation of the subjects thereof, according to such acts as are, or shall be, in force within the same; [*provided* that the general court shall not authorize any town to loan or give its money or credit directly or indirectly for the benefit of any corporation having for its object a dividend of profits or in any way aid the same by taking its stock or bonds.]\* [For the purpose of encouraging conservation of the forest resources of the state, the general court may provide for special assessments, rates and taxes on growing wood and timber.]\*\*

Prohibited from authorizing towns to aid certain corporations.  
lvi, 514.

[ART. 6.] [The public charges of government, or any part thereof, may be raised by taxation upon polls, estates, and other classes of property, including franchises and property when passing by will or inheritance; and there shall be a valuation of the estates within the state taken anew once in every five years, at least, and as much oftener as the general court shall order.]†

Valuation and taxation.  
iv, 568. viii, 573.  
lviii, 538. lx, 347.  
lxix, 33. lxx, 347.  
lxxiv, 90. 538.  
lxxvi, 595, 611.  
lxxvii, 452, 615.

[ART. 6-a.] [All revenue in excess of the necessary cost of collection and administration accruing to the state from registration fees, operators' licenses, gasoline road tolls or any other special charges or taxes with respect to the operation of motor vehicles or the sale or consumption of motor vehicle fuels shall be appropriated and used exclusively for the construction, reconstruction and maintenance of public highways within this state, including the supervision of traffic thereon and payment of the interest and principal of obligations incurred for said purposes; and no part of such revenues shall, by transfer of funds or otherwise, be diverted to any other purpose whatsoever.]‡

Diversion of revenues from gasoline road toll, motor vehicle charges and taxes prohibited.

[ART. 7.] [No member of the general court shall take fees, be of counsel, or act as advocate, in any cause before either branch of the legislature; and upon due

Members of legislature not to take fees or act as counsel.

\* Inserted, 1877.

\*\* Inserted, 1942.

† Substituted for original Article 6, 1903.

‡ Inserted, 1938.

proof thereof, such member shall forfeit his seat in the legislature.]\*

Legislature to sit with open doors.

[ART. 8.] [The doors of the galleries, of each house of the legislature, shall be kept open to all persons who behave decently, except when the welfare of the state, in the opinion of either branch, shall require secrecy.]\*

#### HOUSE OF REPRESENTATIVES.†

Representatives elected biennially. lxxvi, 587. lxxx, 449.

[ART. 9.] [There shall be in the legislature of this state a house of representatives, biennially elected and founded on principles of equality, and representation therein shall be as equal as circumstances will admit. The whole number of representatives to be chosen from the towns and wards shall be not less than three hundred seventy-five or more than four hundred. At the next session of the legislature, and at the session in 1951, and every ten years thereafter, the legislature shall make an apportionment of representatives according to the last general census of the inhabitants of the state taken by the authority of the United States or of this state. The number of inhabitants necessary to entitle any town or ward to representatives additional to the first shall be for each additional representative twice the number of inhabitants required for the first representative, so that the mean increasing number for every additional representative shall be twice the number required for the first or one representative. In making such apportionment no town shall be divided, or the boundaries of the wards of any city so altered, as to increase the number of representatives to which such town or city may be entitled by the last preceding census.]‡

Ratio of representation.

[ART. 10.]‡‡

Number not to be increased by dividing towns.

\* Inserted, 1793.

† Provisions under this head followed those under head "Senate" prior to 1793.

‡ Original article amended 1877 and new article inserted 1942.

‡‡ Stricken out, [1889]. Subject covered by next article.

[ART. 11.]\* [Whenever any town or ward shall have less than the number of inhabitants necessary to entitle such town or ward to one representative the legislature shall authorize such town or ward to elect and send a representative such proportionate part of the time as the number of its inhabitants shall bear to the requisite number established for one representative and without such authority no town or ward shall send a representative; *provided, however,* that each town and ward shall be entitled to representation in at least one session in every ten years.]\*\*

Small towns may elect a proportionate part to time.

[ART. 12.] The members of the house of representatives shall be chosen [biennially],\*\*\* in the month of [November],† and shall be the second branch of the legislature.

Biennial election of representatives in November.  
lxxiii, 619.  
lxxvi, 587.

[ART. 13.] All persons, qualified to vote in the election of senators, shall be entitled to vote, within the‡‡ district¶ where they dwell, in the choice of representatives.

Qualification of electors.  
lxxiii, 619.  
lxxvi, 100, 587.

[ART. 14.] Every member of the house of representatives shall be chosen by ballot; and, for two years, at least, next preceding his election shall have been an inhabitant of this state;\*\*\*\* shall be, at the time of his election, an inhabitant of the town, parish or place he may be chosen to represent§ and shall cease to represent such town, parish or place immediately on his ceasing to be qualified as aforesaid.

Representatives, how elected, and qualifications of.  
liii, 9.  
lxxi, 481.  
lxxiii, 619.  
lxxvi, 99, 587.

[ART. 15.] [The presiding officers of both houses of the legislature, shall severally receive out of the state treasury as compensation in full for their services for

Compensation of legislature.

\* Original number of article restored.

\*\* Original article amended 1877 and 1889. New article inserted 1942.

\*\*\* Substituted for "annually," 1877.

† Substituted for "March," 1877.

‡‡ "Town" left out in engrossed copy of 1793, apparently without authority.

¶ "Parish or place" left out in engrossed copy of 1793, apparently without authority.

\*\*\*\* "Shall have an estate within the town, parish or place which he may be chosen to represent of the value of one hundred pounds, one half of which to be a freehold whereof he is seized in his own right" stricken out, 1852.

§ "Shall be of the Protestant religion" stricken out, 1877.

- the term elected the sum of two hundred and fifty dollars, and all other members thereof, seasonably attending and not departing without license, the sum of two hundred dollars exclusive of mileage: *provided however*, that when a special session shall be called by the governor, such officers and members shall receive for attendance an additional compensation of three dollars per day for a period not exceeding fifteen days and the usual mileage.]\*
- Vacancies in house, how filled. lxxvi, 587. [ART. 16.] All intermediate vacancies, in the house of representatives may be filled up, from time to time, in the same manner as [biennial]† elections are made.
- House to impeach before the senate. [ART. 17.] The house of representatives shall be the grand inquest of the state; and all impeachments made by them, shall be heard and tried by the senate.
- Money bills to originate in house. lxx, 642. [ART. 18.] All money bills shall originate in the house of representatives; but the senate may propose, or concur with, amendments, as on other bills.
- Power of adjournment limited. lxxvi, 608. [ART. 19.] The house of representatives shall have power to adjourn themselves, but no longer than [five]\*\* days at a time.
- Quorum, what constitutes. lxxvii, 192. [ART. 20.] A majority of the members of the house of representatives shall be a quorum for doing business: But when less than two-thirds of the representatives elected shall be present, the assent of two-thirds of those members shall be necessary to render their acts and proceedings valid.
- Privileges of members of the legislature. [ART. 21.] No member of the house of representatives, or senate shall be arrested, or held to bail, on mesne process, during his going to, returning from, or attendance upon, the court.
- House to elect speaker and officers, settle rules of proceedings, and punish misconduct. lxiii, 625. lxvi, 383. lxxiii, 56. lxxix, 132. [ART. 22.] The house of representatives shall choose their own speaker, appoint their own officers, and settle the rules of proceedings in their own house; [and shall be judge of the returns, elections, and qualifications, of

\* Section 1 of Amendment 26 of 1793, [which was substituted for original Article 6 under "House of Representatives"] stricken out and above inserted, 1889.

† Substituted for "annual," 1877.

\*\* Substituted for "two," 1948.

its members, as pointed out in this constitution.]\* They shall have authority to punish, by imprisonment, every person who shall be guilty of disrespect to the house, in its presence, by any disorderly and contemptuous behavior, or by threatening, or illtreating, any of its members; or by obstructing its deliberations; every person guilty of a breach of its privileges, in making arrests for debt, or by assaulting any member during his attendance at any session; in assaulting or disturbing any one of its officers in the execution of any order or procedure of the house; in assaulting any witness, or other person, ordered to attend, by and during his attendance of the house; or in rescuing any person arrested by order of the house, knowing them to be such.

[ART. 23.] The senate, [governor],† and council, shall have the same powers in like cases; *provided*, that no imprisonment by either, for any offense, exceeds ten days.

Senate and executive have like powers; imprisonment limited. lxi, 132.

[ART. 24.] The journals of the proceedings, and all public acts of both houses, of the legislature, shall be printed and published immediately after every adjournment or prorogation; and upon motion made by any one member, the yeas and nays, upon any question, shall be entered, on the journal: And any member of the senate, or house of representatives, shall have a right, on motion made at the time for that purpose to have his protest, or dissent, with the reasons, against any vote, resolve, or bill passed, entered on the journal.

Journals and laws to be published; yeas and nays, and protests. xxxv, 579. lii, 622.

SENATE††

[ART. 25.] The senate shall consist of [twenty-four]‡ members, who shall hold their office for [two years]\*\* from the first Wednesday of [January]‡‡ next ensuing their election.

Senate, how constituted; tenure of office. lxxviii, 56.

\* Inserted, 1793.

† Substituted for "president," 1793.

‡‡ Entire provisions relating to senate stricken out and these provisions substituted, 1793.

‡ Substituted for "twelve," 1877.

\*\* Substituted for "one year," 1877.

‡‡ Substituted for "June," 1889.

Senatorial districts,  
how constituted.

[ART. 26.] And that the state may be equally represented in the senate, the legislature shall, from time to time divide the state into [twenty-four]\* districts, as nearly equal as may be without dividing towns and unincorporated places; and in making this division, they shall govern themselves by the proportion of direct taxes paid by the said districts, and timely make known to the inhabitants of the state the limits of each district.

Election of senators.  
xliv, 635.  
xlv, 597.  
lxxvii, 435.  
lxxx, 448.

[ART. 27.] The freeholders and other inhabitants of each district, qualified as in this constitution is provided, shall [biennially]† give in their votes for a senator, at some meeting holden in the month of [November].‡†

Senators, how and  
by whom chosen;  
right of suffrage.  
xliv, 398, 404.  
xlvii, 278, 279.  
lxii, 71.  
lxxvi, 100.  
lxxx, 448.

[ART. 28.] The senate shall be the first branch of the legislature; and the senators shall be chosen in the following manner, viz: Every male inhabitant of each town, and parish with town privileges, and places unincorporated, in this state, of twenty-one years of age and upwards, excepting paupers, and persons excused from paying taxes at their own request, shall have a right, at the [biennial]‡ or other meetings of the inhabitants of said towns and parishes, to be duly warned and holden [biennially] forever in the month of [November],‡† to vote in the town or parish wherein he dwells, for the senator in the district whereof he is a member.

Qualifications of  
senators.  
liii, 9.  
lxxx, 448.

[ART. 29.] *Provided nevertheless*, that no person shall be capable of being elected a senator,\*\* who is not of the age of thirty years, and who shall not have been an inhabitant of this state for seven years immediately preceding his election, and at the time thereof he shall be an inhabitant of the district for which he shall be chosen.

Inhabitant defined.  
xliv, 404, 635.  
xlv, 595, 603.  
xlvii, 278, 279.  
lx, 385. lxii, 71.  
lxxiii, 619.  
lxxvi, 100.  
lxxvi i, 510.  
lxxx, 448.

[(ART. 30.) And every person, qualified as the constitution provides, shall be considered an inhabitant for

\* Substituted for "twelve," 1877.

† Substituted for "annually," 1877.

‡ Substituted for "annual," 1877.

‡† Substituted for "March," 1877.

\*\* "Who is not of the Protestant religion" stricken out, 1877.  
"And seized of a freehold estate in his own right of the value of two hundred pounds, lying within this state," stricken out, 1852.

the purpose of electing and being elected into any office or place within this state, in the town, parish, and plantation, where he dwelleth and hath his home.

[ART. 31.] And the inhabitants of plantations and places unincorporated, qualified as this constitution provides, who are or shall be required to assess taxes upon themselves towards the support of government, or shall be taxed therefor, shall have the same privilege of voting for senators, in the plantations and places wherein they reside, as the inhabitants of the respective towns and parishes aforesaid have. And the meetings of such plantations and places for that purpose, shall be holden [biennially]\* in the month of [November],† at such places respectively therein as the assessors thereof shall direct; which assessors shall have like authority for notifying the electors, collecting and returning the votes, as the selectmen and town clerks have in their several towns by this constitution.

Inhabitants of unincorporated places; their rights, etc.  
 xlv, 635.  
 xlv, 595, 603.  
 lxxiii, 619.  
 lxxvi, 100.  
 lxxvii, 435.  
 lxxx, 449.

[ART. 32.] The meetings for the choice of governor, council, and senators, shall be warned by warrant from the selectmen, and governed by a moderator, who shall, in the presence of the selectmen (whose duty it shall be to attend) in open meeting, receive the votes of all the inhabitants of such towns and parishes present, and qualified to vote for senators; and shall, in said meetings, in presence of the said selectmen, and of the town clerk, in said meetings, sort and count the said votes, and make a public declaration thereof, with the name of every person voted for, and the number of votes for each person; and the town clerk shall make a fair record of the same at large, in the town book, and shall make out a fair attested copy thereof, to be by him sealed up and directed to the secretary of the state, with a superscription expressing the purport thereof: And the said town clerk shall cause such attested copy to be delivered to the sheriff of the county in which such town or parish shall lie, thirty days at least before the first

Biennial meetings, how warned, governed, and conducted; return of votes, etc.  
 xlv, 398, 407, 635.  
 xlv, 597.  
 liii, 473, 640.  
 lviii, 621.  
 lxxvi, 383. lxxvii, 70.  
 lxxiii, 619.  
 lxxx, 449.

\* Substituted for "annually," 1877.

† Substituted for "March," 1877.

Wednesday of [January],\* or to the secretary of the state at least twenty days before the said first Wednesday of [January]:\* And the sheriff of each county, or his deputy, shall deliver all such certificates by him received into the secretary's office, at least twenty days before the first Wednesday of [January].\*

Governor and Council to count votes for senators and notify the persons elected.  
liii, 476, 640.  
lvi, 574.  
lviii, 621.  
lxxvii, 435.

[ART. 33.] And that there may be a due meeting of senators on the first Wednesday of [January],\* [biennially],† the governor, and a majority of the council for the time being, shall, as soon as may be, examine the returned copies of such records, and fourteen days before the first Wednesday of [January],\* he shall issue his summons to such persons as appear to be chosen senators, by a [plurality]‡ of votes, to attend and take their seats on that day. *Provided nevertheless*, that for the first year the said returned copies shall be examined by the president, and a majority of the council then in office, and the said president shall, in like manner, notify the persons elected, to attend and take their seats accordingly.

Vacancies in senate, how filled.  
lxxi, 431.

[ART. 34.] And in case there shall not appear to be a senator elected, by a [plurality]‡ of votes, for any district, the deficiency shall be supplied in the following manner, viz. The members of the house of representatives, and such senators as shall be declared elected, shall take the names of the two persons having the highest number of votes in the district, and out of them shall elect, by joint ballot, the senator wanted for such district; and in this manner all such vacancies shall be filled up, in every district of the state. [All vacancies in the senate arising by death, removal out of the state, or otherwise, except from failure to elect, shall be filled by a new election by the people of the district upon the

\* Substituted for "June," 1889.

† Substituted for "annually," 1877.

‡ Substituted for "majority," 1912.

requisition of the governor, as soon as may be after such vacancies shall happen.]\*

[ART. 35.] The senate shall be final judges of the elections, returns, and qualifications, of their own members, as pointed out in this constitution.

Senate, judges of their own elections. lvi, 570, 574. lxxviii, 56.

[ART. 36.] The senate shall have power to adjourn themselves, provided such adjournment do not exceed [five]†† days at a time. *Provided nevertheless*, that whenever they shall sit on the trial of any impeachment, they may adjourn to such time and place as they may think proper although the legislature be not assembled on such day, or at such place.

Adjournments limited except in impeachment cases. lxxvi, 608.

[ART. 37.] The senate shall appoint their president and other officers, and determine their own rules of proceedings: And not less than [thirteen]‡ members of the senate shall make a quorum for doing business; and when less than [sixteen]‡ senators shall be present, the assent of [ten],\*\* at least, shall be necessary to render their acts and proceedings valid.

Senate to elect their own officers; quorum. lxxvii, 604.

[ART. 38.] The senate shall be a court, with full power and authority to hear, try, and determine, all impeachments made by the house of representatives against any officer or officers of the state, for bribery, corruption, malpractice or maladministration, in office; with full power to issue summons, or compulsory process, for convening witnesses before them: But previous to the trial of any such impeachment, the members of the senate shall respectively be sworn truly and impartially to try and determine the charge in question, according to evidence. And every officer, impeached for bribery, corruption, malpractice or maladministration in office, shall be served with an attested copy of the impeachment, and order of the senate thereon with such citation as the senate may direct, setting forth the time and

Senate to try impeachment; mode of proceeding. lxxviii, 608.

\* Substituted for "And, in like manner, all vacancies in the senate, arising by death, removal out of the state, or otherwise, shall be supplied as soon as may be after such vacancies happen," 1889.

† Substituted for "seven," 1877.

‡ Substituted for "eight," 1877.

\*\* Substituted for "five," 1877.

†† Substituted for "two," 1948.

place of their sitting to try the impeachment; which service shall be made by the sheriff, or such other sworn officer as the senate may appoint, at least fourteen days previous to the time of trial; and such citation being duly served and returned, the senate may proceed in the hearing of the impeachment, giving the person impeached, if he shall appear, full liberty of producing witnesses and proofs, and of making his defense, by himself and counsel, and may also, upon his refusing or neglecting to appear hear the proofs in support of the impeachment, and render judgment thereon, his non-appearance notwithstanding; and such judgment shall have the same force and effect as if the person impeached had appeared and pleaded in the trial.

Judgment on impeachment limited.

[ART. 39.] Their judgment, however, shall not extend further than removal from office, disqualification to hold or enjoy any place of honor, trust, or profit, under this state; but the party so convicted, shall nevertheless be liable to indictment, trial, judgment, and punishment, according to the laws of the land.

Chief justice to preside on impeachment of governor.  
lxvi, 634.

[ART. 40.] Whenever the governor shall be impeached, the chief justice of the supreme judicial court, shall, during the trial, preside in the senate, but have no vote therein.

## EXECUTIVE POWER.

Title of governor.  
lxvi, 634.  
lxxiv, 607.

### GOVERNOR.\*

[ART. 41.] There shall be a supreme executive magistrate, who shall be styled the Governor of the State of New Hampshire, and whose title shall be *His Excellency*.

Election of governor; return of votes; electors; if no choice, legislature to elect one of two highest candidates.  
liii, 9.  
lxvi, 383.  
lxxi, 481.  
lxxvi, 100.

[ART. 42.] The governor shall be chosen [biennially]† in the month of [November];‡ and the votes for governor shall be received, sorted, counted, certified and returned, in the same manner as the votes for senators;

\* Entire provisions relating to president stricken out and these provisions substituted, 1793.

† Substituted for "annually," 1877.

‡ Substituted for "March," 1877.



STATE CAPITOL, CONCORD

C. B. MEDIN



and the secretary shall lay the same before the senate and house of representatives, on the first Wednesday of [January]\* to be by them examined, and in case of an election by a [plurality]† of votes through the state, the choice shall be by them declared and published. And the qualifications of electors of the governor shall be the same as those for senators; and if no person shall have a [plurality]‡ of votes, the senate and house of representatives shall, by joint ballot elect one of the two persons, having the highest number of votes, who shall be declared governor. And no person shall be eligible to this office, unless, at the time of his election, he shall have been an inhabitant of this state for seven years next preceding, and unless he shall be of the age of thirty years.‡

Qualifications for governor.

[ART. 43.] In cases of disagreement between the two houses, with regard to the time or place of adjournment or prorogation, the governor, with advice of council, shall have a right to adjourn or prorogue the general court, not exceeding ninety days at any one time, as he may determine the public good may require, and he shall dissolve the same seven days before the said first Wednesday of [January].\* And, in case of any infectious distemper prevailing in the place where the said court at any time is to convene, or any other cause, whereby dangers may arise to the health or lives of the members from their attendance, the governor may direct the session to be holden at some other the most convenient place within the state.

In cases of disagreement governor to adjourn or prorogue legislature. lxxvi, 608.

If infectious distemper or other cause exists, may convene them elsewhere.

[ART. 44.] Every bill which shall have passed both houses of the general court, shall, before it becomes a law, be presented to the governor, if he approve, he

Veto of governor to bills, provisions as to. xlv, 607. lxxvi, 605, 606.

\* Substituted for "June," 1889.

† Substituted for "majority," 1912.

‡ "And unless he shall at the same time have an estate of the value of five hundred pounds, one half of which shall consist of a freehold in his own right, within this state" stricken out, 1852. "And unless he shall be of the Protestant religion" stricken out, 1877.

shall sign it, but if not, he shall return it, with his objections, to that house in which it shall have originated, who shall enter the objections at large on their journal, and proceed to reconsider it; if after such reconsideration, two-thirds of that house shall agree to pass the bill, it shall be sent, together with such objections, to the other house, by which it shall likewise be reconsidered, and, if approved by two-thirds of that house, it shall become a law. But in all such cases the votes of both houses shall be determined by yeas and nays, and the names of the persons, voting for or against the bill, shall be entered on the journal of each house respectively. If any bill shall not be returned by the governor within five days (Sundays excepted) after it shall have been presented to him, the same shall be a law in like manner as if he had signed it unless the legislature, by their adjournment, prevent its return, in which case it shall not be a law.

Resolves to be treated like bills.

[ART. 45.] Every resolve shall be presented to the governor, and before the same shall take effect, shall be approved by him, or being disapproved by him, shall be repassed by the senate and house of representatives, according to the rules and limitations prescribed in the case of a bill.

Governor and council to nominate and appoint officers; nomination three days before appointment.  
lvii, 146.  
lxxiv, 608.

[ART. 46.] All judicial officers, the attorney-general,\* coroners,† and all officers of the navy, and general and field officers of the militia, shall be nominated and appointed by the governor and council; and every such nomination shall be made at least three days prior to such appointment; and no appointment shall take place, unless a majority of the council agree thereto.

Governor and council have negative on each other.  
lxxix, 535.

[ART. 47.] The governor and council shall have a negative on each other, both in the nominations and appointments. Every nomination and appointment shall be signed by the governor and council, and every negative shall be also signed by the governor or council who made the same.

\* "Solicitors, all sheriffs," stricken out, 1877.

† "Registers of probate," stricken out, 1877.

[ART. 48.] The captains and subalterns, in the respective regiments, shall be nominated and recommended by the field officers to the governor who is to issue their commissions immediately on receipt of such recommendation; [*provided*, that no person shall be so nominated and recommended until he shall have been examined and found duly qualified by an examining board appointed by the governor.]\*

Field officers to recommend, and governor, to appoint, company officers.

[ART. 49.] Whenever the chair of the governor shall become vacant, by reason of his death, absence from the state, or otherwise, the president of the senate shall during such vacancy, have and exercise all the powers and authorities which by this constitution the governor is vested with, when personally present; but when the president of the senate shall exercise the office of governor, he shall not hold his office in the senate. [Whenever the chair both of the governor and of the president of the senate shall become vacant by reason of their death, absence from the state, or otherwise, the speaker of the house shall, during such vacancies, have and exercise all the powers and authorities which, by this constitution the governor is vested with when personally present. But when the speaker of the house shall exercise the office of governor, he shall not hold his office in the house.]\*†

President of senate, etc., to act as governor when office vacant. lxvi, 363.

Speaker of house to act when office of president of senate also vacant.

[ART. 50.] The governor, with advice of council, shall have full power and authority, in the recess of the general court, to prorogue the same from time to time, not exceeding ninety days, in any one recess of said court; and during the sessions of said court, to adjourn or prorogue it to any time the two houses may desire, and to call it together sooner than the time to which it may be adjourned, or prorogued, if the welfare of the state should require the same.

Governor to prorogue or adjourn legislature, and call extra sessions. lxxiii, 626. lxxvi, 608.

[ART. 51.] The governor of this state for the time being, shall be commander-in-chief of the army and navy, and all the military forces of the state, by sea and

Powers and duties of governor as commander-in-chief; limitation.

\* Inserted, 1903.

† Inserted, 1889.

land; and shall have full power by himself, or by any chief commander, or other officer, or officers, from time to time, to train, instruct, exercise and govern the militia and navy; and for the special defense and safety of this state, to assemble in martial array, and put in warlike posture, the inhabitants thereof, and to lead and conduct them, and with them to encounter, repulse, repel, resist and pursue by force of arms, as well by sea as by land, within and without the limits of this state; and also kill, slay, destroy, if necessary, and conquer by all fitting ways, enterprise and means, all and every such person and persons as shall, at any time hereafter, in a hostile manner, attempt or enterprise the destruction, invasion, detriment or annoyance of this state; and to use and exercise over the army and navy, and over the militia in actual service, the law martial in time of war, invasion, and also in rebellion, declared by the legislature to exist, as occasion shall necessarily require: And surprise, by all ways and means whatsoever, all and every such person or persons, with their ships, arms, ammunition, and other goods, as shall in a hostile manner invade, or attempt the invading, conquering or annoying this state; and in fine, the governor hereby is entrusted with all other powers incident to the office of the captain-general and commander-in-chief, and admiral, to be exercised agreeably to the rules and regulations of the constitution, and the laws of the land; *provided*, that the governor shall not, at any time hereafter, by virtue of any power by this constitution granted, or hereafter to be granted to him by the legislature, transport any of the inhabitants of this state, or oblige them to march out of the limits of the same, without their free and voluntary consent, or the consent of the general court, nor grant commissions for exercising the law martial in any case, without the advice and consent of the council.

**Pardoning power.**

[ART. 52.] The power of pardoning offenses, except such as persons may be convicted of before the senate, by impeachment of the house, shall be in the governor,

by and with the advice of council: But no charter of pardon, granted by the governor, with advice of council, before conviction, shall avail the party pleading the same, notwithstanding any general or particular expressions contained therein, descriptive of the offense or offenses intended to be pardoned.

[ART. 53.] No officer duly commissioned to command in the militia shall be removed from his office, but by the address of both houses to the governor, or by fair trial in courtmartial, pursuant to the laws of the state for the time being.

Militia officers, removal of. lxxix, 535.

[ART. 54.] The commanding officers of the regiments shall appoint their adjutants and quartermasters; the brigadiers, their brigade-majors; the major-generals, their aides; the captains and subalterns, their non-commissioned officers.

Staff and non-commissioned officers, by whom appointed.

[ART. 55.] The division of the militia into brigades, regiments and companies, made in pursuance of the militia laws now in force, shall be considered as the proper division of the militia of this state, until the same shall be altered by some future law.

Division of militia into brigades, regiments, and companies.

[ART. 56.] No moneys shall be issued out of the treasury of this state, and disposed of, (except such sums as may be appropriated for the redemption of bills of credit, or treasurer's notes, or for the payment of interest arising thereon) but by warrant under the hand of the governor for the time being, by and with the advice and consent of the council, for the necessary support and defense of this state, and for the necessary protection and preservation of the inhabitants thereof, agreeably to the acts and resolves of the general court.

Moneys drawn from treasury only by warrant of governor, pursuant to law. lxxii, 603. lxxiv, 607. lxxv, 626. lxxix, 24.

[ART. 57.]\*

\* Stricken out, [1950].

Compensation of  
governor and  
council.

[ART. 58.] The governor and council shall be compensated for their services, from time to time, by such grants as the general court shall think reasonable.

Salaries of judges.

[ART. 59.] Permanent and honorable salaries shall be established by law, for the justices of the superior court.

#### COUNCIL.\*

Councilors; mode  
of election, etc.  
liii, 9. lxxi, 481.  
lxxiv, 607.  
lxxvi, 100, 587.

[ART. 60.] There shall be [biennially]‡ elected, by ballot, five councilors, for advising the governor in the executive part of government. The freeholders and other inhabitants in each county, qualified to vote for senators, shall some time in the month of [November],\*\* give in their votes for one councilor; which votes shall be received, sorted, counted, certified, and returned to the secretary's office, in the same manner as the votes for senators, to be by the secretary laid before the senate and house of representatives on the first Wednesday of [January].††

Vacancies, how  
filled, if no  
choice.  
liii, 9.  
lxxi, 481.

[ART. 61.] And the person having a [plurality]‡ of votes in any county, shall be considered as duly elected a councilor: But if no person shall have a [plurality]‡ of votes in any county, the senate and house of representatives shall take the names of the two persons who have the highest number of votes in each county, and not elected, and out of those two shall elect by joint

\* Entire provision as to council stricken out and these provisions substituted, 1793.

† Substituted for "annually," 1877.

\*\* Substituted for "March," 1877.

†† Substituted for "June," 1889.

‡ Substituted for "majority," 1912.

ballot, the councilor wanted for such county, and the qualifications for councilors shall be the same as for senator.

[ART. 62.] If any person thus chosen a councilor, shall be elected governor or member of either branch of the legislature, and shall accept the trust; or if any person elected a councilor, shall refuse to accept the office, or in case of the death, resignation, or removal of any councilor out of the state, the governor may issue a precept for the election of a new councilor in that county where such vacancy shall happen and the choice shall be in the same manner as before directed. And the governor shall have full power and authority to convene the council, from time to time, at his discretion; and, with them, or the majority of them, may and shall, from time to time hold a council, for ordering and directing the affairs of the state, according to the laws of the land.

Occurring after-ward; new election. lxxi, 431. lxxiv, 609.

Governor to convene; duties. lxxii, 605.

[ART. 63.] The members of the council may be impeached by the house, and tried by the senate for bribery, corruption, malpractice, or maladministration.

Impeachment of councilors.

[ART. 64.] The resolutions and advice of the council shall be recorded by the secretary, in a register, and signed by all members present agreeing thereto; and this record may be called for at any time, by either house of the legislature; and any member of the council may enter his opinion contrary to the resolutions of the majority, with the reasons for such opinion.

Secretary to record proceedings of council. lxxix, 535.

[ART. 65.] The legislature may, if the public good shall hereafter require it, divide the state into five districts, as nearly equal as may be, governing themselves by the number of [population],\* each district to elect a councilor: And, in case of such division, the manner of the choice shall be conformable to the present mode of election in counties.

Councilor districts provided for.

[ART. 66.] And, whereas the elections, appointed to be made by this constitution, on the first Wednesday of

Elections by legislature may be adjourned from day to day; order thereof.

\* Substituted for "ratable polls and proportion of public taxes," 1912.

[January]\* [biennially],† by the two houses of the legislature, may not be completed on that day, the said elections may be adjourned from day to day, until the same be completed: and the order of the elections shall be as follows—the vacancies in the senate, if any, shall be first filled up: The governor shall then be elected, provided there shall be no choice of him by the people: And afterwards, the two houses shall proceed to fill up the vacancy, if any, in the council.

## SECRETARY, TREASURER, ETC.

Election of secretary and treasurer.

[ART. 67.]\*\*\* The secretary and treasurer shall be chosen by joint ballot of the senators and representatives assembled in one room.

State records, where kept; duty of secretary. xxxv, 579.

[ART. 68.] The records of the state shall be kept in the office of the secretary,†† and he shall attend the [governor]\*\* and council, the senate and representatives, in person, or by deputy, as they may require.

Deputy secretary. lxxii, 608.

[ART. 69.] [The secretary of the state shall, at all times, have a deputy, to be by him appointed; for whose conduct in office he shall be responsible: And, in case of the death, removal, or inability of the secretary, his deputy shall exercise all the duties of the office of secretary of this state, until another shall be appointed.]‡

Secretary to give bond.

[ART. 70.] [The secretary, before he enters upon the business of his office, shall give bond, with sufficient sureties, in a reasonable sum, for the use of the state, for the punctual performance of his trust.]‡

## COUNTY TREASURER, ETC.

County treasurers, registers of probate, solicitors, sheriffs and registers of deeds elected. vii, 599. lxxi, 143. lxxiii, 619. lxxvi, 101.

[ART. 71.] [The county treasurers [registers of probate, solicitors, sheriffs]†‡ and registers of deeds, shall be elected by the inhabitants of the several towns, in the several counties in the state, according to the method

\* Substituted for "June," 1889.

† Substituted for "annually," 1877.

†† "Who may appoint his deputies, for whose conduct he shall be answerable," stricken out, 1793.

\*\* Substituted for "president," 1793.

‡ Inserted, 1793.

‡‡ Inserted, 1877.

\*\*\* "And commissary-general" stricken out, 1950.

now practiced, and the laws of the state, *Provided nevertheless* the legislature shall have authority to alter the manner of certifying the votes, and the mode of electing those officers; but not so as to deprive the people of the right they now have of electing them.]\*

[ART. 72.] [And the legislature, on the application of the major part of the inhabitants of any county, shall have authority to divide the same into two districts for registering deeds, if to them it shall appear necessary; each district to elect a register of deeds: And before they enter upon the business of their offices, shall be respectively sworn faithfully to discharge the duties thereof, and shall severally give bond, with sufficient sureties, in a reasonable sum, for the use of the county for the punctual performance of their respective trusts.]†

Counties may be divided into districts for registering deeds.

JUDICIARY POWER.

[ART. 73.] The tenure that all commissioned officers shall have by law in their offices shall be expressed in their respective commissions, all judicial officers duly appointed, commissioned and sworn, shall hold their offices during good behavior excepting those concerning whom there is a different provision made in this constitution. *Provided nevertheless* the [governor]‡ with consent of council, may remove them upon the address of both houses of the legislature.

Tenure of office to be expressed in commissions; judges to hold office during good behavior, etc.

Removal.

[ART. 74.] Each branch of the legislature as well as the [governor]‡ and council shall have authority to require the opinions of the justices of the superior court upon important questions of law and upon solemn occasions.

Judges to give opinions, when.  
xxv, 537. xlv, 607.  
lvi, 577. lx, 585.  
lxii, 704. lxiii, 574.  
lxvii, 600. lxx, 641.  
lxxii, 603. lxxiii, 107, 626 lxxiv, 607.  
lxxv, 614. lxxvi, 600. lxxvii, 618.

[ART. 75.] In order that the people may not suffer from the long continuance in place of any justice of the peace who shall fail in discharging the important duties of his office with ability and fidelity, all commissions of justices of the peace shall become void at the expiration

Justices of peace commissioned for five years.  
iii, 408. lvii, 148.  
lxiii, 37.

\* Substituted for original section, 1793.

† Inserted, 1793.

‡ Substituted for "president," 1877.

of five years from their respective dates, and upon the expiration of any commission, the same may if necessary be renewed or another person appointed as shall most conduce to the well being of the state.\*

[ART. 76.] All causes of marriage divorce and alimony; and all appeals from the respective judges of probate shall be heard and tried by the superior court until the legislature shall by law make other provision.

[ART. 77.] [The general court are empowered to give to justices of the peace jurisdiction in civil causes, when the damages demanded shall not exceed [one hundred dollars]\*\* and title of real estate is not concerned; but with right of appeal, to either party, to some other court.]†‡ [And the general court are further empowered to give to police courts original jurisdiction to try and determine, subject to right of appeal and trial by jury, all criminal causes wherein the punishment is less than imprisonment in the state prison.]\*\*\*

[ART. 78.] [No person shall hold the office of judge of any court, or judge of probate, or sheriff of any county, after he has attained the age of seventy years.]

[ART. 79.] [No judge of any court, or justice of the peace, shall act as attorney, or be of counsel, to any party, or originate any civil suit, in matters which shall come or be brought before him as judge, or justice of the peace.]†

[ART. 80.] [All matters relating to the probate of wills, and granting letters of administration, shall be exercised by the judges of probate, in such manner as the legislature have directed, or may hereafter direct: And the judges of probate shall hold their courts at such place or places, on such fixed days, as the conveniency of the people may require; and the legislature from time to time appoint.]††

Divorces and probate appeals, where tried.  
lxix, 138.  
lxxiv, 452.  
lxxx, 466.

Jurisdiction of justices in civil causes.  
ii, 422.  
lxviii, 496.  
lix, 522.

Judges and sheriffs, when disqualified by age.  
lxiii, 37.

Judges and justices not to act as counsel.  
lxxv, 620.

Jurisdiction and terms of probate courts.  
xxxix, 110.  
lxxii, 497.  
lxxvi, 398.  
lxxviii, 507.  
lxxxix, 390.

\* Original section following this section, relating to probate courts, stricken out, 1793.

\*\* Substituted for "four pounds," 1877.

† Inserted, 1793.

‡ "So that a trial by jury, in the last resort, may be had," stricken out, 1877.

\*\*\* Inserted, 1912.

†† Inserted, 1793.

[ART. 81.] [No judge, or register of probate, shall be of counsel, act as advocate, or receive any fees as advocate or counsel, in any probate business which is pending, or may be brought into any court of probate in the county of which he is judge or register.]\*

Judges and registers of probate not to act as counsel. xlv, 54. li, 600. lviii, 62. lxxv, 620.

CLERKS OF COURTS.

[ART. 82.] [The judges of the courts (those of probate excepted) shall appoint their respective clerks to hold their office during pleasure: And no such clerk shall act as an attorney or be of counsel in any cause in the court of which he is clerk, nor shall he draw any writ originating a civil action.]†‡

Clerks of courts, by whom appointed, v, 386.

ENCOURAGEMENT OF LITERATURE, TRADES, ETC.

[ART. 83.] Knowledge and learning, generally diffused through a community, being essential to the preservation of a free government; and spreading the opportunities and advantages of education through the various parts of the country, being highly conducive to promote this end; it shall be the duty of the legislators and magistrates, in all future periods of this government, to cherish the interest of literature and the sciences, and all seminaries and public schools, to encourage private and public institutions, rewards, and immunities for the promotion of agriculture, arts, sciences, commerce, trades, manufactures, and natural history of the country; to countenance and inculcate the principles of humanity and general benevolence, public and private charity, industry and economy, honesty and punctuality, sincerity, sobriety, and all social affections, and generous sentiments, among the people: [*Provided, nevertheless,* that no money raised by taxation shall ever be granted or applied for the use of the schools or institutions of any religious sect or denomination.]\* [Free and fair competition in the trades and industries is an inherent and

Encouragement of literature, etc. li, 378, lvi, 509. lviii, 624. lxix, 445. lxxi, 553. lxxiv, 477, 538, 545, lxxv, 562. lxxvi, 299.

\* Inserted, 1793.

† Substituted for original section, 1793.

‡ The next section which related to "Delegates to Congress," stricken out, 1793.

\*\* Inserted, 1877.

Control of  
corporations,  
monopolies, etc.

essential right of the people and should be protected against all monopolies and conspiracies which tend to hinder or destroy it. The size and functions of all corporations should be so limited and regulated as to prohibit fictitious capitalization and provision should be made for the supervision and government thereof. Therefore, all just power possessed by the state is hereby granted to the general court to enact laws to prevent the operations within the state of all persons and associations, and all trusts and corporations, foreign or domestic, and the officers thereof, who endeavor to raise the price of any article of commerce or to destroy free and fair competition in the trades and industries through combination, conspiracy, monopoly, or any other unfair means; to control and regulate the acts of all such persons, associations, corporations, trusts, and officials doing business within the state; to prevent fictitious capitalization; and to authorize civil and criminal proceedings in respect to all the wrongs herein declared against.]\*

OATHS AND SUBSCRIPTIONS. — EXCLUSION FROM OFFICES. — COMMISSIONS. — WRITS. — CONFIRMATION OF LAWS. — HABEAS CORPUS. — THE ENACTING STYLE. — CONTINUANCE OF OFFICERS. — PROVISION FOR A FUTURE REVISION OF THE CONSTITUTION. — ETC.

[ART. 84.] Any person chosen [governor], † councilor, senator, or representative, military or civil officer, (town officers excepted) accepting the trust, shall, before he proceeds to execute the duties of his office, make and subscribe the following declaration, viz.—

[I, A. B. do solemnly swear, that I will bear faith and true allegiance to the state of New Hampshire, and will support the constitution thereof. *So help me God.*] ‡

I, A. B. do solemnly and sincerely swear and affirm,

\* Inserted, 1903.

† Substituted for "president," 1793.

‡ Substituted for original oath, 1793.

Oath of civil  
officers.  
xxv, 458.  
li, 128.  
lxvii, 49.

that I will faithfully and impartially discharge and perform all the duties incumbent on me as—, according to the best of my abilities, agreeably to the rules and regulations of this constitution and the laws of the state of New Hampshire. *So help me God.*

[Any person having taken and subscribed the oath of allegiance, and the same being filed in the secretary's office, he shall not be obliged to take said oath again.]\*

*Provided always*, when any person chosen or appointed as aforesaid, shall be of the denomination called Quakers, or shall be scrupulous of swearing, and shall decline taking the said oaths, such [person]† shall take and subscribe them, omitting the word "*swear*," and likewise the words "*So help me God*," subjoining instead thereof, "*This I do under the pains and penalties of perjury.*"

[ART. 85.] [And the oaths or affirmations shall be taken and subscribed by the governor, before the president of the senate, in presence of both houses of the legislature, and by the senators and representatives first elected under this constitution, as altered and amended, before the president of the state, and a majority of the council then in office, and forever afterwards before the governor and council for the time being; and by all other officers, before such persons, and in such manner as the legislature shall from time to time appoint.]‡

Before whom taken.

[ART. 86.] All commissions shall be in the name of the state of New Hampshire, signed by the [governor],\*\* and attested by the secretary, or his deputy, and shall have the great seal of the state affixed thereto.

Form of commissions.

[ART. 87.] All writs issuing out of the clerk's office in any of the courts of law, shall be in the name of the state of New Hampshire; shall be under the seal of the court whence they issue, and bear test of the chief, first, or senior justice of the court; but when such justice

Forms of writs.  
i, 139, xv, 37.  
xix, 394.  
xxxii, 87.  
lvii, 188.  
lxvi, 369.

\* Inserted, 1793.

† Inserted in engrossed copy of Constitution as amended, 1793, apparently without authority.

‡ Substituted for original section, 1793.

\*\* Substituted for "president," 1793.

Form of indictments, etc.  
ix, 468. x, 347.  
lxviii, 509.

Suicides and deodands.

Existing laws to continue in force, if not repugnant to constitution.  
i, 58, 173.  
ii, 44. iv, 404.  
viii, 550.  
xiii, 542.  
xiv, 284.  
xxiv, 223.  
xxvii, 512.  
xlili, 502.  
liv, 286, 548.  
lxvi, 300.  
lxxvii, 203.

Habeas Corpus.

Enacting style of statutes.  
lxiii, 575.

Governor and judges prohibited from holding other offices.  
lxxx, 294.

shall be interested, then the writ shall bear test of some other justice of the court, to which the same shall be returnable; and be signed by the clerk of such court.

[ART. 88.] All indictments, presentments, and informations, shall conclude, "*against the peace and dignity of the state.*"

[ART. 89.] The estates of such persons as may destroy their own lives, shall not for that offense be forfeited, but descend or ascend in the same manner, as if such persons had died in a natural way. Nor shall any article, which shall accidentally occasion the death of any person, be henceforth deemed a deodand, or in any wise forfeited on account of such misfortune.

[ART. 90.] All the laws which have heretofore been adopted, used, and approved, in the province, colony, or state of New Hampshire, and usually practiced on in the courts of law, shall remain and be in full force, until altered and repealed by the legislature; such parts thereof only excepted, as are repugnant to the rights and liberties contained in this constitution: *Provided* that nothing herein contained, when compared with the twenty-third article in the bill of rights, shall be construed to affect the laws already made respecting the persons, or estates of absentees.

[ART. 91.] The privilege and benefit of the habeas corpus, shall be enjoyed in this state, in the most free, easy, cheap, expeditious, and ample manner, and shall not be suspended by the legislature, except upon the most urgent and pressing occasions, and for a time not exceeding three months.

[ART. 92.] The enacting style in making and passing acts, statutes, and laws, shall be, *Be it enacted by the Senate and House of Representatives in General Court convened.*

[ART. 93.] No [governor],\* or judge of the [supreme judicial]† court, shall hold any office or place under the

\* Substituted for "president," 1793.

† Substituted for "superior," in engrossed copy of Constitution as amended 1793, apparently without authority.

authority of this state, except such as by this constitution they are admitted to hold, saving that the judges of the said court may hold the offices of justice of the peace throughout the state; nor shall they hold any place or office, or receive any pension or salary, from any other state, government, or power, whatever.

[ART. 94.] No person shall be capable of exercising, at the same time more than one of the following offices within this state, viz. judge of probate, sheriff, register of deeds; and never more than two offices of profit, which may be held by appointment of the [governor],\* or [governor]\* and council, or senate and house of representatives, or superior or inferior courts; military offices, and offices of justice of the peace excepted.

Incompatibility of offices; only two offices of profit to be holden at same time.  
lxxx, 294.

[ART. 95.]‡ [No person holding the office of judge of any court, (except special judges) secretary, treasurer of the state, attorney-general, military officers receiving pay from the continent, or this state (excepting officers of the militia, occasionally called forth on an emergency), register of deeds, sheriff, or officers of the customs, including naval officers, collectors of excise, and state and continental taxes, hereafter appointed, and not having settled their accounts with the respective officers with whom it is their duty to settle such accounts, members of congress, or any person holding any office under the United States, shall at the same time hold the office of governor, or have a seat in the senate, or house of representatives, or council; but his being chosen and appointed to, and accepting the same, shall operate as a resignation of their seat in the chair, senate, or house of representatives, or council; and the place so vacated shall be filled up. No member of the council shall have a seat in the senate or house of representatives.]†

Incompatibility of certain offices.  
lxxx, 294.

[ART. 96.] No person shall ever be admitted to hold a seat in the legislature or any office of trust or importance under this government, who, in the due course

Bribery and corruption disqualify for office.

\* Substituted for "president," 1793.

† Substituted for original section, 1793.

‡ "Commissary-General" stricken out, 1950.

of law, has been convicted of bribery or corruption, in obtaining an election or appointment.

[ART. 97.]\*\*

Constitution, when  
to take effect.

[ART. 98.] [To the end that there may be no failure of justice, or danger to the state, by the alterations and amendments made in the constitution, the general court is hereby fully authorized and directed to fix the time when the alterations and amendments shall take effect, and make the necessary arrangements accordingly.]\*†

Revision of consti-  
tution provided for,  
lxxvi, 587, 613.

[ART. 99.] It shall be the duty of the selectmen, and assessors, of the several towns and places in this state, in warning the first annual meetings for the choice of senators, after the expiration of seven years from the adoption of this constitution, as amended, to insert expressly in the warrant this purpose, among the others for the meeting, to wit, to take the sense of the qualified voters on the subject of a revision of the constitution; and, the meeting being warned accordingly, and not otherwise, the moderator shall take the sense of the qualified voters present as to the necessity of a revision; and a return of the number of votes for and against such necessity, shall be made by the clerk sealed up, and directed to the general court at their then next session; and if, it shall appear to the general court by such return, that the sense of the people of the state has been taken, and that, in the opinion of the majority of the qualified voters in the state, present and voting at said meetings, there is a necessity for a revision of the constitution, it shall be the duty of the general court to call a convention for that purpose, otherwise the general court shall direct the sense of the people to be taken, and then proceed in the manner before mentioned. The delegates to be chosen in the same manner, and proportioned, as the representatives to the general court;

\* See act of December 14, 1792.

† Substituted for original section, 1793.

\*\* Stricken out, [1950].



STATE OFFICE BUILDING

PAUL S. OTIS



*provided* that no alterations shall be made in this constitution, before the same shall be laid before the towns and unincorporated places, and approved by two-thirds of the qualified voters present and voting on the subject.

[ART. 100.] [And the same method of taking the sense of the people, as to a revision of the constitution, and calling a convention for that purpose, shall be observed afterwards, at the expiration of every seven years.]\*

Question on revision  
to be taken every  
seven years.  
lxxvi, 613.

[ART. 101.] This form of government shall be enrolled on parchment, and deposited in the secretary's office, and be a part of the laws of the land and printed copies thereof shall be prefixed to the books containing the laws of this state, in all future editions thereof.

Enrollment of  
constitution.

---

\* Substituted for last section of original Constitution.

# HISTORY OF NEW HAMPSHIRE

---

## GEOGRAPHICAL LOCATION

New Hampshire is situated the most northern of the thirteen original states and lies between latitude 42-40 and 45-18 north and longitude 70-37 and 72-37 west. It is about 180 miles long and 50 miles wide, although the extreme width is 93 miles.

It is bounded on the north by Quebec province in Canada, on the east by Maine and the Atlantic ocean, on the south by Massachusetts, and on the west by Vermont. The Connecticut River is the western boundary.

## "MOTHER OF RIVERS"

Geographies sometimes speak of the state as the "Mother of Rivers." Five of the great streams of New England originate in its granite hills. The Connecticut River rises in the northern part, and for nearly one hundred miles of its winding course hems the shores of the state with a "broad seam of silver." The Pemigewasset River starts in the Profile Lake in the Franconia mountains and joins the Winnepesaukee at Franklin to form the Merrimack, which at one time turned more spindles than any other river in the world. The Cocheco and Salmon Falls rivers join at Dover to form the Piscataqua. In addition, two of the principal rivers of Maine, the Androscoggin and the Saco, have their beginnings in northern New Hampshire.

New Hampshire has 1300 lakes or ponds and 40,000 miles of rivers and streams which provide year round fishing and recreation in scenic surroundings, as well as power for the State's many industries.

## "THE GRANITE STATE"

New Hampshire is commonly known as the Granite State, and of late years by some writers is called the Queen State — "Queen by right of her natural beauty; queen by her native hardy spirit; queen by her diversified industry; queen by reason of her motherhood of great men. She is enthroned on hills of granite, diademed with sparkling waters and sceptered with industry."

The state entertains annually over a million summer visitors, who resort in the mountain, lake and seashore scenery,—in fact it has been estimated that a million automobiles cross our borders annually! The soil is suitable for fruits, flowers and vegetables. The forests of pine, spruce and hard wood add beauty to the landscape and wealth to the land.

The White Mountains are the natural feature which has the widest fame. New Hampshire bodies of water cover one hundred and fifteen thousand acres and vary from small ponds to Lake Winnepesaukee, which is twenty-two miles long and eight miles wide.

New Hampshire's publicly-owned aerial tramway, the first erected to a mountain top in North America, is located in Franconia Notch near The Old Man of the Mountain. Its cars have carried 1,700,000 passengers in their eight-minute ascent of the 2022 feet to the top.

No state grows apples of finer flavor than come from the hillsides of New Hampshire. Horticultural shows have no better exhibits than are presented from towns in the southern part of this state, where the orchards have been sprayed and treated by the latest scientific methods. Strawberries, blueberries, peaches and products of the garden are grown in great quantities and shipped hundreds of miles.

New Hampshire is also famous for her products made from the sap of the maple tree.

Dairying is a large business and in recent years the quality of the herds has increased tenfold. There are 5,779,840 acres of land in the state, 1,960,061 acres being in farm land, with the number of farms estimated at 16,554, according to the 1940 farm census. There were over two and one-half million acres of timber land, which contained over thirty billion feet of merchantable timber, but the disastrous hurricane of 1938 has sadly depleted the standing timber in New Hampshire's granite hills.

It is estimated that every year more than four million dollars is permanently invested in the purchase of land and the construction of buildings in the rural districts. Nearly every town has some summer visitors. Winnepesaukee shores are lined with cottages and hotels; Sunapee has a summer population of over five thousand, who enjoy its beauties.

The state has a seaboard of about eighteen miles. Hampton and Rye beaches have been famous summer resorts since the days Whittier pitched his "tent on the beach." The salt waves of the Atlantic lap the sometimes sandy, sometimes rocky coast into one continuous pleasure ground, where surf bathing and scenic beauty enchant the visitor. In the early fall of 1915 a disastrous fire at Hampton Beach destroyed many of the hotels and places of business there, but the resort has since been rebuilt from the ruins until it is larger and more attractive than ever. The recreational area at Hampton Beach has greatly improved the appearance of that part of the coast. The state maintains a large public bath house and a parking area there. The erection of a sea wall in 1934 not only improved the property along the coast, but was a necessary measure against coast erosion.

Among New Hampshire's all-year, all-season recreation attractions, none are more popular than its winter sports. Mount Washington is

the highest mountain east of the Rockies and north of the Mason-Dixon Line. Its privately-owned cog railway was the first mountain climbing railway in the world.

New Hampshire has some of the finest ski terrain in the east where the sport may be enjoyed well into July and August. Its many lifts include the widely known Cranmore skimobile, operated all year, and Tuckerman, Cannon, Sunapee and Gilford slopes.

Portsmouth, the only sea city, has an historic past and a prosperous present with its large navy yard. New Castle is a place of romance and aesthetic beauty and adventure. A large part of the Isles of Shoals in Portsmouth harbor belongs to New Hampshire, with their cottages and hotels. Lobster fishermen find the Isles of Shoals and the New Hampshire coast favorable areas for taking this famous sea food. The state highways are as fine as any state can boast of and are kept in excellent driving condition the year round. New Hampshire is open to visitors, from the coast to the mountains, twelve months in the year.

### FISH AND GAME

In 1865 New Hampshire joined the vanguard of American science by establishing a fish and game department, the first one of its kind in New England. Since that date, some eighty odd years ago, the efforts of this department have been devoted to the propagation and conservation of fish and game.

In modern times the cultivation of fish and the protection of wild life have demanded the application of scientific methods quite as much as any other element of our life. It is a known fact that while European countries have found vast resources in their shore fisheries, the United States is by no means able to rely on her coast fisheries, and has thus been obliged to develop her inland waters to meet the needs that otherwise could have been met only by importation from other countries. Moreover, while Europe's supply is bound to lessen in time to come, our supply will continue to increase.

Today, New Hampshire's Fish & Game Department employs a balanced team of trained wildlife men, fish culturists, and law enforcement officers to maintain and increase the available supplies of her native species under the pressure of vastly increased demand. To do so means that every one of her waters and every bit of cover must be contributing its full share to the state's crop. Research personnel are constantly exploring new avenues to increase natural productivity, while evaluating the results of current practices.

Since World War II, a program of modernization and expansion of fish rearing facilities has more than doubled the annual output available for stocking. Beautiful new rearing stations which rank with any in the country for modern design and efficient operation have been built at Merrymeeting Lake, New Durham, at Summer Brook in Ossipee, and at Merrimack, between Manchester and Nashua. Five other stations at Colebrook, Twin Mountain, Warren, New Hampton, and Richmond have been completely reconditioned.

Fish and game is now recognized as a major factor in the recreation business which is one of New Hampshire's foremost sources of revenue. We can be justly proud of the effective teamwork between department personnel and the sportsmen of the state who are looking forward with the eyes of true conservationists to establishing the fish and wildlife species of our state on a secure footing for future years. Deer, grouse, black bear, snowshoe hares, landlocked salmon, togue, black bass, and several species of brook trout are only a few of the wild residents which are to be found in such plenty as to make sportsmen choose New Hampshire first.

### **"COME TO NEW HAMPSHIRE"**

New Hampshire believes in progress and development in every direction. It is the third most industrialized state in the Union and prizes itself on the quality and diversification of its products. New Hampshire is the home of the famous breed of poultry known as the "New Hampshires." She invites the whole world to visit her mountains, the "playground of America." Those seeking opportunity for profitable farming will do well to write for further information to the Commissioner of Agriculture, Concord, N. H.; sportsmen are invited to send for literature and advice to the Fish and Game Director, Concord, N. H.; those looking for business openings, either in manufacturing enterprises or in the retail field, should correspond with the New Hampshire Planning and Development Commission, Concord, N. H.

The Boston & Maine Railroad Publicity Bureau at Boston, Mass., Storowton Village, Eastern States Exposition Grounds, West Springfield, Mass., the New Hampshire Manufacturers' Association and the New Hampshire Historical Society, Concord, N. H., are other sources from which information not given in this volume may be secured.

### **NEW HAMPSHIRE**

New Hampshire was one of the thirteen original colonies which revolted from English rule and founded the United States of America, one hundred and seventy-six years ago. When this continent was settled, New Hampshire was a part of a grant made in 1620 by James I, King of England, to the Plymouth Company, a commercial organization formed to develop the "new world."

It was the first of the original states to declare its independence and to adopt a constitution. As the ninth and deciding state to ratify the Federal Constitution it may be said to have "created" the United States.

The name of New Hampshire was first given to this section of the country in 1629, when the Plymouth Company gave a grant of part of its colonial possessions to Captain John Mason, a gentleman of Hampshire in England. New Hampshire in those days was roughly described as "that part of the main land of New England"

between the Merrimack and Piscataqua rivers. It was more than a hundred years before the boundaries of the province of New Hampshire were definitely fixed, but once settled upon, in 1740 on the south and east and in 1764 on the west, these lines have remained practically intact to this day. There was, however, a long-standing dispute between New Hampshire and Vermont over the boundary line, a difference of opinion aggravated by the changing bed of the Connecticut River, which was definitely settled in 1936 thus ending a long legal dispute that lasted from 1915 to the time the markers were completed in August of 1936. The New Hampshire-Vermont boundary is described as "a line beginning at the apex of the granite monument which marks the southeast corner of Vermont and the southwest corner of New Hampshire, erected in 1897 under the supervision of commissioners of the two states, at low water mark on the west side of the Connecticut River and extending thence northerly along the western side of the river at low water mark, as the same is or would be if unaffected by improvements on the river, to the southerly line of the town of Pittsburg, New Hampshire. Such low water mark is hereby defined as the line drawn at the point to which the river recedes at its lowest stage, without reference to, and unaffected by extreme droughts, but subject to such changes as may hereafter be effected by erosion or accretion."

In 1622 a grant of part of New Hampshire was given by patent to Captain Mason and a partner, Sir Ferdinand Gorges, by the council of Plymouth. Robert Gorges was appointed the first governor, and he came to America two years later and assumed his office. Five years later the patent of Laconia was granted to a company of traders, but the extent of the company's jurisdiction was not definitely settled upon.

In 1629, the same year that the Laconian patent was granted, Captain Mason and his partner reached an agreement whereby Captain Mason took over the whole of New Hampshire and relinquished to his partner his rights on territory in Maine east of the Piscataqua River. The Council of Plymouth confirmed this division of territory.

In 1635 the Council of Plymouth re-issued its patent to Mason and then dissolved. A document purporting to be a charter directly from the king of England to Captain Mason, issued that same year, giving the captain the New Hampshire territory then held by him, is in existence, but whether or not this document is authentic is a question among historians.

The first settlement in New Hampshire was in Rye (then called "Little Harbor" and afterwards called Portsmouth,) in 1623, the second settlement at Dover in 1628, the third at Exeter in 1638, and the fourth at Hampton in 1639. The objects of these adventures into the primitive wilderness of New Hampshire were to clear the land for cultivation, to seek for the mineral wealth which was supposed to exist, to establish and carry on fisheries on the rivers, which teemed with fish, and along the coast, and to barter with the native Indian tribes of the locality.

The Massachusetts colonists had come to America to found settlements where they might have freedom in religious worship—a freedom which, however, they were unwilling to grant to any not of their faith. It was a day when religious opinions were paramount, and politics and legislation were subordinate, when creeds claimed precedence over rights. Unless a person subscribed unreservedly to the established creed he was a heretic. In such a class were the Quakers, Roger Williams, Anne Hutchinson and her brother-in-law, Rev. John Wheelwright, a man of superior endowments and high culture, who, disenfranchised and banished from Massachusetts, led forty of his exiled adherents into the wilderness of New Hampshire and settled Exeter in July, 1638.

Underlying these early settlements was a deep religious conviction, perhaps not so radical as in Massachusetts, but still present, which again manifests itself when the people of the state, while formulating a frame of government, gave the religious idea so prominent a place in the Bill of Rights.

### CAPTAIN MASON'S EFFORTS

Charles I, for political and religious reasons, had granted Mason extraordinary rights and privileges. Mason had been not only a faithful adherent of the king, but also a devout and zealous supporter of the Church of England. It was inevitable therefore that his ideas of government and religion should be distasteful to the Massachusetts colonists so near at hand.

Mason's colony was, however, solely a business venture. He established no government over it. The settlements were under the immediate direction of agents commissioned by and answerable to the proprietor. They were ruled as a body of workmen are ruled—just as the Hudson Bay Company governs through its factors.

Mason died in 1635, and while his early efforts to occupy the lands allotted to him were persevering and meritorious, the founding of colonies was a matter requiring the expenditure of large sums of money, of which neither Mason nor his descendants had command, and his plans with regard to the colonization of New Hampshire failed of execution.

There was no provincial government in those days, but each town maintained its own government. Religious differences prevented as years went on the development of a central government, and in 1641 the New Hampshire towns resigned their jurisdiction to Massachusetts and became a part of Norfolk county of that province.

### BECOMES ROYAL PROVINCE, 1679

After thirty-eight years as a part of Massachusetts, New Hampshire became a province of itself in 1679 by an order of the king of England, which was preceded by a decree of the English courts to the effect that Massachusetts had no right to extend its jurisdiction over New Hampshire.

King Charles II issued a commission to John Cutts of Portsmouth in that year to be president of the province and to govern it under the king, with aid of a council and assembly. This was the real beginning of constitutional government in this territory, which has continued without serious interruption to the present time.

The commission of the king reserved to him the right to veto all the acts of the provincial legislature and the right to dissolve the legislature at his pleasure. The New Hampshire settlers did not like this arrangement as well as they did the jurisdiction of Massachusetts.

The governors sent to the province by the king proved to be avaricious tyrants. Even the Lords of Trade in England would not uphold them in some of their actions, and time and again, at the instigation of the heirs of Captain Mason (the Masonian Proprietors, so called) the royal governors tried to force the people to surrender their titles to lands and take leases from the Masonian Proprietors.

### THE MASONIAN CONTROVERSY

In 1690 the people, mindful of their former pleasant relations with Massachusetts, resolved on a second union with their old ally, and sent a petition to William and Mary of England.

Through the influence of Samuel Allen, who had bought out the interests of the Mason heirs, the king failed to grant this request, and the union, which had been accepted by Massachusetts, was short lived.

Allen was appointed governor and his son-in-law became his deputy. In this way were the claims of Mason's heirs, so abhorrent to the people, continued until the death of Allen's son early in the reign of Queen Anne. These suits and claims were finally settled in 1787 by compromise.

"There is probably no controversy on record that involved so many parties, continued so many years, and created so many law-suits as Mason's claim to New Hampshire. Kings and queens, nobles and plebeians, proprietors and counsellors, courts and legislatures for nearly a century were constantly agitating the question of the right of soil of this wild, rough and rocky state. Generation after generation of claimants died, but the controversy lived. Judges of the king's bench and of the state courts again and again decided cases at issue, but still the spirits which avarice had conjured up would not down at their bidding. The people outlived their prosecutors and the fire went out for want of fuel." (Sanborn, History of New Hampshire.)

For forty-three years, from 1698 until 1741, New Hampshire and Massachusetts were under the same governor, although each province maintained its identity. At the expiration of this period a new arrangement was made by which New Hampshire had one of its own sons, Benning Wentworth, appointed governor, and the provincial legislature was given increased authority.

He served for twenty-six years during an era of good feeling such as the colony had never before known. He was a benefactor of Moor's Indian School, which under his successor was chartered as Dartmouth College.

He was succeeded by his nephew, John Wentworth, in 1767 who also was well received by the people and by the assembly. As governor, he granted a charter to Dartmouth College and endowed it with forty-five thousand acres of land.

"He was universally beloved by the people. He had uniformly endeavored to promote the general public welfare by encouraging commerce, constructing highways, establishing courts and fostering learning." (Sanborn.)

But in 1774, as representative of King George III, he assisted General Gage in his work on fortifications in Boston. This brought down upon him the intense dislike of the revolutionary party and he fled from the state to Boston, where he might have the protection of General Gage. Still retaining the title of governor, he returned for a time to Fort William and Mary, from which place he issued a proclamation dissolving the assembly and shortly afterwards set sail for England. He was the last of royal governors.

Before Governor Wentworth quit, the provincial legislature took official action in regard to the revolution, and a committee of safety was organized. This committee summoned a revolutionary assembly, which met in Exeter and was known as the First Provincial Congress. Four other congresses of similar character followed.

The last meeting of the old provincial assembly took place in 1775. The same year the American Continental Congress gave the New Hampshire revolutionists the right to set up a new government.

## THE REVOLUTIONARY WAR

About one-half of the soldiers at the Battle of Bunker Hill were New Hampshire troops under the command of such leaders as John Stark, James Reid, and Enoch Poor. Throughout the struggle for independence the revolutionary state government, under the direction of the committee of safety, of which Meshech Weare was president, furnished troops in large numbers.

General John Sullivan distinguished himself on many battlefields, and the exploits of General Stark at Bennington are incidents of renown. It was largely the New Hampshire forces which brought about the surrender of Burgoyne.

With the close of the Revolution this state entered actively into the organization of the federal government. John Langdon, one of the early governors, was the first president of the United States senate, and was nominated for vice-president of the nation.

In 1780 a petition by the slaves for freedom was circulated in this state. Dartmouth College began to develop about that time and the legislature gave the college the right to raise money by a lottery. In 1792 the first bank was chartered to do business, and the year

before, the State Medical Society was founded, with Governor Joseph Bartlett at its head. In 1796 the first turnpike and state highway from Concord to Portsmouth was chartered.

### SECOND WAR WITH ENGLAND

When the second war with England broke out in 1812 Governor John Langdon drafted thirty-five hundred men at the request of the president. The state militia at that time was in its most flourishing condition and consisted of three divisions, six brigades and thirty-seven regiments.

William Plumer succeeded to the governorship before hostilities had advanced, and he organized the first regiment of New Hampshire volunteers, which later became part of the regular army. In 1813 there was a political overturn, in which former Governor John T. Gilman defeated Governor Plumer for re-election. Governor Gilman was head of the Federalist party in the state, and its return to power was celebrated by abolishing the courts and turning out the judges and other officers. The Federalists were opposed to the war, but all the people, regardless of party, became afraid of English invasion and were solid in defense of the state. The inhabitants of Portsmouth in particular were frightened on several occasions of a British landing and attack, and Governor Gilman summoned the entire militia to the defense of that city.

A native of New Hampshire, Lewis Cass of Exeter, achieved military distinction in Michigan. He was later a senator from that state, candidate for the presidency in 1848 and the secretary of state under Buchanan. In 1814 a secessionary gathering was held at Hartford, Connecticut, at which delegates were present from most of the New England states. Governor Gilman was blocked in his efforts to secure New Hampshire representation at the convention by three of his councilors, who were Democrats.

### DARTMOUTH "UNIVERSITY"

In 1815 a very destructive tempest occurred. That same year there was a political tempest, when former Governor Plumer was returned to power and the judges and office-holders were again addressed out of office. The state house was located on its present site during the 1815 administration. A controversy arose over Dartmouth College, which for several years was a paramount issue in state politics. The legislature changed the name to Dartmouth University and reorganized the government of the institution, but the United States Supreme Court ruled that the legislature could not overturn a charter that had been granted by the king.

In 1817 President James Monroe visited the state, and there was an era of political good feeling which lasted for many years. In 1819 the use of the power-loom was commenced at the Amoskeag Mills in Manchester, and from that time these mills developed until they became the largest in the world. A most destructive freshet in

1824 destroyed the bridges over the Merrimack river and damaged a good deal of property.

General Lafayette visited the state in 1824 and was received with the greatest enthusiasm. In 1833 President Andrew Jackson rode on horseback into Concord, accompanied by his vice-president, Martin Van Buren, his secretary of war, Lewis Cass, who was a native of Exeter; and his secretary of the navy, Levi Woodbury of Portsmouth. Partisan feeling was bitter in those days and the celebration was indulged in principally by Democrats.

### DEVELOPMENT OF INDUSTRY

In 1835 and subsequent years railroads were chartered and constructed in all parts of the state and a period of great commercial development was inaugurated. This led to the growth of several towns on the railroad into cities. Chief among these was Manchester, which had a fortunate location at Amoskeag Falls, and in 1846 it was incorporated as a city.

The war with Mexico broke out that year, and although there was no great enthusiasm for the war in New Hampshire, many sons of the state, such as Franklin Pierce, John Bedell and Dr. John D. Walker, took a prominent part in the military activities. After the war many other young men emigrated to the fertile prairies of the West.

In 1850 the entire expenses of the legislative, executive and judicial departments of the state government amounted to only \$36,000.

During that year a convention was held to revise the Constitution, and Franklin Pierce was its president. Two years later he was elected president of the United States, receiving the support of all but four states in the Union.

Before the Pierce administration was through the Democratic party lost control of New Hampshire. In 1855 the American or Know-Nothing party elected Ralph Metcalf governor and John P. Hale senator. From this party there developed the Republican organization, which was in power through the Civil War and for nearly twenty years after. St. Paul's School in Concord was opened in 1856 and is one of the most select preparatory institutions in the country.

### THE CIVIL WAR

In 1861 the Civil War broke out. During the first year of the war New Hampshire sent eight regiments of the infantry to the front, and during the second year nine more, and in 1864 still another. Altogether about thirty-nine thousand men went from this state to fight for the preservation of the union. Nineteen hundred were killed in action or died of wounds, twenty-five hundred died of disease and two hundred and eighty-five were missing. About sixteen hundred men re-enlisted after their first term of service.

In 1866 a railroad was built up Mount Washington. The following year the department of public instruction was established and

from that time the state has enjoyed universal common school education. In 1874 the Democratic party obtained control of all branches of the government for the first time since the war, and there was a complete overturn in offices. In 1878 there was a revision of the laws of the state, the new prison was built, and the militia was reorganized. Biennial elections were substituted for annual elections by an amendment to the Constitution that year. In 1887 there took place a very bitter railroad struggle in the legislature between the Concord railroad and the Boston & Maine railroad. This was followed by an organization of the Boston & Maine system throughout northern New England on a basis of leases, the New Hampshire railroads all leasing to the Boston & Maine. An attempt to reorganize the railroad by modifying or breaking the lease in 1915 and 1916 failed, and in the latter year the road went into receivership.

The history of the state since 1888 is within the memory of the generation now living and to recite it would be beyond the scope of this legislative manual, which is designed more to preserve facts concerning the early days of the state's history. For the past fifty years New Hampshire has grown in every way. Her industries have flourished, her population has increased, her churches, schools, and colleges have expanded, and her attractions as a summer resort have become known to all the world.

### THE STATE HOUSE

The seat of government is at the state house in Concord and has been for over 135 years although the present capitol building is only 133 years old and has been twice remodelled. Twice have strenuous efforts been made to remove the capital to Manchester, the largest city in the state.

During the Revolutionary War the seat of government was at Exeter and all the sessions of the provincial congress or convention and the colonial house of representatives were held in that academic town. The first six sessions of the state legislature assembled at Exeter also. In 1777 the legislature met at Portsmouth for a change and again in 1780, but all the other meetings took place at Exeter until 1782, when Concord became the capital. From then until 1807 the legislature met at various places, including Concord, Exeter, Portsmouth, Hopkinton, Charlestown, Dover and Amherst. Concord sessions in those days and in the later period from 1807 to 1819 took place in the old town house that stood on the site of the Merrimack county building of today.

The state house was built in 1816 to 1819 and cost \$82,000. On Tuesday, September 24, 1816, the corner stone was laid. The building was completed, and the legislature first convened in it, in June, 1819. The lot of land, consisting of about two acres, was given by the town and the stone for the building was taken out of "Rattlesnake Hill" and dressed by convicts at the state prison. At the first

legislature that sat in it there were twelve senators and one hundred and ninety-two representatives.

During the Civil War the state house was too small to accommodate the legislature and officials. Manchester offered to build a new one to cost \$500,000 and give it to the state for the honor of becoming the seat of government and one of the greatest and closest battles in the history of the legislature was fought over this proposition. Manchester was defeated and instead of moving, the state decided to enlarge and remodel the old building, which was done in 1864-66.

The building was remodeled after the architecture of the Hotel Des Invalides in Paris and from that day to this it has been regarded as one of the most meritorious structures from an architectural viewpoint that there is in the country. The government outgrew the building again in 1909 so that an addition was built on, which placed the state house in its present form. Before the addition was made Manchester made its second attempt to become the capital by offering \$1,000,000 to build a new building. The struggle between the two cities was fought all over again with the same result.

The cost of the first remodeling of the building was about \$200,000, and of the second, \$400,000.

One of the interesting attractions in the state house is the gallery of portraits in the principal offices and corridors. These portraits are of famous sons of the state, including the heroes of civil and military life, former governors, senators, secretaries of state and others.

Another noted attraction is the hall of flags in the foyer of the state house. Here are displayed many of the old provincial banners and the regimental colors of some of New Hampshire's finest. Some of these old flags were actually carried in decisive battles on the bloody fields of a hard-worn independence and are an integral part of New Hampshire's interesting background.

By 1937, with many of the state's large and important departments scattered over the city of Concord in privately-owned buildings, it became increasingly evident that additional offices were a growing necessity. In the past two decades, state and federal government had grown by leaps and bounds and once again the state house was no longer adequate to house its rapidly growing and increasing family.

Governor Francis Parnell Murphy, in his message to the incoming legislature, on January 7, 1937, recommended the construction of a state office building adjacent to the state house, pointing out that the constantly mounting cost of rentals for outside space would go far towards defraying carrying charges and amortizing bonds for a new structure. He stressed the increase in efficiency of the departments and the reduction in costs of operation with the state government under one roof, so to speak, whereas many of the departments were fully half a mile away from the state house at that time. Furthermore, the general public, seeking contact with the various branches of state government, would find it decidedly more con-

venient to find their government all in one place rather than so widely scattered and so difficult to locate.

On July 21, 1937, the legislature appropriated \$600,000 to be expended, together with such sums as might be received from the federal government, for the erection of a state house annex. The governor and council commissioned Wells, Hudson and Granger, Architects of Hanover, New Hampshire, to draw plans and specifications for a state office building or annex.

An application for federal assistance was immediately made by Governor Murphy, but the federal public works administration had already allocated all grants for aid on such building projects and it looked doubtful that New Hampshire would receive an appropriation although the application was pending. The project was dormant until early in 1938 when Governor Murphy again made personal appeal for assistance when it became known that additional appropriations had been granted for the federal works building program.

By extraordinary good fortune this project became number one on the list for the entire nation and, in June, 1938, New Hampshire received a grant of \$288,000. Later a credit on the sums invested in the building site was granted, making a total grant of \$327,000.

The corner stone for this newest addition to the state house was laid by Governor Murphy on October 25, 1938 and the building was completed on October 27, 1939. The first department to take up quarters in the new annex being the New Hampshire state police department. The building was officially dedicated on January 18, 1940. It houses twenty-one separate department offices with upward of 450 employees and is connected by an underground tunnel with the state house.

## OUTLINE OF NEW HAMPSHIRE GOVERNMENTAL PERIODS

### 1. First Period

This was a period of early settlement in New Hampshire, from 1623 to 1641, a period of 18 years. There was no provincial organization, only local self-government. The first settlements were at Portsmouth and Dover.

Royal Executive	Governor of Plymouth Colony	Governor of Massachusetts Bay
James I 1623-26	William Bradford 1623-33	John Winthrop 1631-35
Charles I 1626-50	Edward Winslow 1634	Thomas Dudley 1635
	Thomas Prince 1635	John Haynes 1636
	William Bradford 1636	Henry Vane 1637
	Edward Winslow 1637	
	(First Settlements at Hampton and Exeter)	
	William Bradford 1638	John Winthrop 1638-40
	Thomas Prince 1639	Thomas Dudley 1641
	William Bradford 1640-44	

## 2. Second Period

This was the period of the first union of the New Hampshire towns and Massachusetts Bay colony. From 1641 to 1679, 38 years.

Royal Executive  
Charles I, 1626-50

Governor  
Richard Bellingham, 1642  
John Winthrop, 1643-45  
John Endicott, 1645  
Thomas Dudley, 1646  
John Winthrop, 1647-50

Charles II, 1650-86

Thomas Dudley, 1651  
John Endicott, 1652-55  
Richard Bellingham, 1655  
John Endicott, 1656-66  
Richard Bellingham, 1666-74  
John Leverett, 1674-79

## 3. Third Period

This was the period of the first separate province government. From 1679 to 1686, seven years.

Royal Executive  
Charles II, 1650-86

Provincial Executive  
John Cutt, president, 1680-81  
Richard Waldron, deputy president,  
1681-82  
Edward Cranfield, lieutenant-governor,  
1682-85  
Walter Barefoote, deputy-governor,  
1685-86

James II, 1686-88

## 4. Fourth Period

This was the period of government under the dominion of New England. From 1686 to 1689, three years.

Royal Executive  
James II, 1686-88  
(Interregnum) 1686-89

Provincial Executive  
Joseph Dudley, president, 1686-87  
Sir Edmund Andros, governor, 1686-89

## 5. Fifth Period

This was the second period of local self-government of New Hampshire towns. From 1689 to 1690, one year. William and Mary were king and queen of England and there was no executive over New Hampshire.

## 6. Sixth Period

This was the period of the second union of New Hampshire with the Massachusetts Bay colony. From 1690 to 1692, two years, William and Mary were royal executives during this period and Simon Bradstreet was governor of Massachusetts Bay colony, including New Hampshire.

## 7. Seventh Period

This was the period of the permanent provincial government. From 1692 to 1775, in all 83 years.

Royal Executive  
William and Mary, 1689-95  
William III, 1695-1703

Queen Anne, 1703-15  
George I, 1715-28  
George II, 1728-61

George III, 1761-

Provincial Executive  
John Usher, lieutenant-governor, 1692-97  
William Partridge, lieutenant-governor,  
1697-98  
Samuel Allen, governor, 1698-99  
Earl of Bellmont, governor, 1699-1701  
William Partridge, lieutenant-governor,  
1701-02  
Joseph Dudley, governor, 1703-16  
Samuel Shute, governor, 1716-24  
John Wentworth, lieutenant governor,  
1724-30  
Jonathan Belcher, governor, 1730-41  
Benning Wentworth, governor, 1741-66  
John Wentworth, governor, 1766-75

## 8. Eighth Period

This was the revolutionary period. From 1775, when the royal government ceased, to 1784, when the present state constitution went into effect. Nine years. The government vested in the committee of safety, of which Matthew Thornton was head from 1775 to 1776, by virtue of his office as president of the provincial congress, and Meshech Weare was president during the remainder of the period.

## 9. Ninth Period

This is the period of statehood. From 1784 to the present time, 165 years.

President	Governor
George Washington, 1789-97	John Langdon (President), 1785-86 John Sullivan (President), 1786-88 John Langdon (President), 1788-89 John Sullivan (President), 1789-90 Josiah Bartlett, 1790-94 John T. Gilman, 1794-1805 John Langdon, 1805-09 Jeremiah Smith, 1809-10 John Langdon, 1810-12 William Plumer, 1812-13 John T. Gilman, 1813-16 William Plumer, 1816-19 Samuel Bell, 1819-23 Levi Woodbury, 1823-24 David L. Morrill, 1824-27 Benjamin Pierce, 1827-28 John Bell, 1828-29 Benjamin Pierce, 1829-30 Matthew Harvey, 1830-31 Samuel Dinsmoor, 1831-34 William Badger, 1834-36 Isaac Hill, 1836-39 John Page, 1839-42 Henry Hubbard, 1842-44 John H. Steele, 1844-46 Anthony Colby, 1846-47 Jared W. Williams, 1847-49 Samuel Dinsmoor, 1849-52 Noah Martin, 1852-54 Nathaniel B. Baker, 1854-55 Ralph Metcalf, 1855-57 William Haile, 1857-59
John Adams, 1797-1801 Thomas Jefferson, 1801-09 James Madison, 1809-17	
James Monroe, 1817-25	
John Q. Adams, 1825-29	
Andrew Jackson, 1829-37	
Martin Van Buren, 1837-41 William H. Harrison, 1841 John Tyler, 1841-45 James K. Polk, 1845-49	
Zachary Taylor, 1849-50 Millard Fillmore, 1850-53 Franklin Pierce, 1853-57	
James Buchanan, 1857-61	

President	Governor
Abraham Lincoln, 1861-65	Ichabod Goodwin, 1859-61
Andrew Johnson, 1865-69	Nathaniel S. Berry, 1861-63
Ulysses S. Grant, 1869-77	Joseph A. Gilmore, 1863-65
	Frederick Smyth, 1865-67
	Walter Harriman, 1867-69
	Onslow Stearns, 1869-71
	James A. Weston, 1871-72
	Ezekiel A. Straw, 1872-74
	James A. Weston, 1874-75
	Person C. Cheney, 1875-77
Rutherford B. Hayes, 1877-81	Benjamin F. Prescott, 1877-79
	Natt Head, 1879-81
James A. Garfield, 1881	Charles H. Bell, 1881-83
Chester A. Arthur, 1881-85	Samuel W. Hale, 1883-85
Grover Cleveland, 1885-89	Moody Currier, 1885-87
	Charles H. Sawyer, 1887-89
Benjamin Harrison, 1889-93	David H. Goodell, 1889-91
	Hiram A. Tuttle, 1891-93
Grover Cleveland, 1893-97	John B. Smith, 1893-95
	Charles A. Busiel, 1895-97
William McKinley, 1897-1901	George A. Ramsdell, 1897-99
	Frank W. Rollins, 1899-1901
Theodore Roosevelt, 1901-09	Chester B. Jordon, 1901-03
	Nahum J. Bachelder, 1903-05
	John McLane, 1905-07
	Charles M. Floyd, 1907-09
William H. Taft, 1909-13	Henry B. Quimby, 1909-11
	Robert P. Bas, 1911-13
	Samuel D. Felker, 1913-15
Woodrow Wilson, 1913-21	Rolland H. Spaulding, 1915-17
	Henry W. Keyes, 1917-19
	John H. Bartlett, 1919-21
Warren G. Harding, 1921-23	Albert O. Brown, 1921-23
Calvin Coolidge, 1923-29	Fred H. Brown, 1923-25
	John G. Winant, 1925-27
	Huntley N. Spaulding, 1927-29
Herbert C. Hoover, 1929-33	Charles W. Tobey, 1929-31
	John G. Winant, 1931-33-35
Franklin D. Roosevelt, 1933-45	H. Styles Bridges, 1935-37
	Francis P. Murphy, 1937-39-41
	Robert O. Blood, 1941-43-45
	Charles M. Dale, 1945-47-49
Harry S. Truman, 1945-49-	Sherman Adams, 1949-

**COUNTIES OF NEW HAMPSHIRE**

Name	Established	Offices at
ROCKINGHAM . . . . .	Act of April 29, 1769 . . . . .	Exeter
STRAFFORD . . . . .	Act of April 29, 1769* . . . . .	Dover
BELKNAP . . . . .	Act of December 22, 1840 . . . . .	Laconia
CARROLL . . . . .	Act of December 22, 1840 . . . . .	Ossipee
MERRIMACK . . . . .	Act of July 1, 1823 . . . . .	Concord
HILLSBOROUGH . . . . .	Act of April 29, 1769 . . . . .	Nashua
CHESHIRE . . . . .	Act of April 29, 1769 . . . . .	Keene
SULLIVAN . . . . .	Act of July 5, 1827 . . . . .	Newport
GRAFTON . . . . .	Act of April 29, 1769* . . . . .	Woodsville
COOS . . . . .	Act of December 24, 1803 . . . . .	Lancaster

\* Parts of Rockingham county until 1773; see act of February 5, 1773.

## LEGISLATION

Engrossed	Title of Act	Approved
Vol. 3, p. 111.	An act for dividing this province into counties and for the more easy administration of justice.	April 29, 1769
Vol. 3, p. 169.	An act to annex part of the town of Hopkinton to the county of Hillsborough.	May 30, 1772
Vol. 3, p. 185.	An act for fixing the times and places for holding the courts in the counties of Strafford and Grafton.	Feb. 5, 1773
Vol. 3, p. 438.	An act to disjoin the town of Conway from the county of Grafton and to annex the same to the county of Strafford.	Nov. 10, 1778
Vol. 3, p. 471.	An act to incorporate a certain place called Fishersfield laying partly in the county of Hillsborough and partly in the county of Cheshire, and to annex the whole to the county of Hillsborough.	Nov. 27, 1778
Vol. 4, p. 452.	An act to annex the towns of New Holderness and Campton to the county of Grafton.	Sept. 14, 1782
Vol. 6, p. 418.	An act declaring the limits and boundaries of the several counties in this state.	June 16, 1791
Vol. 13, p. 44.	An act to annex the town of Burton in the county of Grafton to the county of Strafford.	Nov. 27, 1800
Vol. 14, p. 242.	An act to constitute a county within this state by the name of the county of Coos.	March 1, 1805
Vol. 16, p. 9.	An act in addition to an act entitled "An act to constitute a county within this state by the name of the county of Coos."	June 18, 1805
Vol. 22, p. 357.	An act to disannex the town of Chatham from the county of Coos and annex the same to the county of Strafford.	June 26, 1823
Vol. 22, p. 380.	An act to constitute a county within this state by the name of Merrimack.****	July 1, 1823
Vol. 22, p. 500.	An act to disannex the town of Pelham from the county of Rockingham and to annex the same to the county of Hillsborough..	Dec. 10, 1824

Engrossed	Title of Act	Approved
Vol. 24, p. 221.	An act to constitute a new county in this state by the name of Sullivan.***	July 5, 1827
Vol. 26, p. 355.	An act declaring the limits and boundaries of the several counties of this state.	Jan. 2, 1829
Vol. 34, p. 418.	An act to constitute the counties of Belknap and Carroll.	Dec. 22, 1840
Vol. 35, p. 20.	An act in addition to an act entitled "An act to constitute the counties of Belknap and Carroll."	Jan. 29, 1841
Vol. 44, p. 68.	An act to disannex Bartlett, Jackson and Hart's Location from Coos county and to annex the same to Carroll county.	Jan. 5, 1853
Vol. 60, p. 127.	An act to disannex Hill in the county of Grafton and annex the said town to the county of Merrimack.	July 1, 1868
Vol. 66, p. 413.	An act to sever the town of Danbury from Grafton county and to annex it to Merrimack county.	July 10, 1874

As parts of Massachusetts Bay Colony (1641-3 to 1679) the towns of Hampton Exeter, Dover, and Strawberry Bank were comprised within Norfolk county, which was one of the four shires, viz., Essex, Middlesex, Suffolk, and Norfolk, into which the Bay Colony was separated from "3d month, 10th day 1643."

The Province of New Hampshire agitated the subject of county establishment for years previous to decisive action in 1769, one plan, which came to nought in 1755, being to make two counties, Portsmouth and Cumberland, with the Merrimack as the dividing line.

The act which passed April 29, 1769, contained the provision that it should not take effect until "his majesty's royal approbation thereof be known," and the further provision that "said counties of Strafford and Grafton shall be for the present annexed to and deemed and taken as parts and members of the County of Rockingham \* \* \* until the governor by and with the advice of the council shall declare them respectively sufficient for the exercise of their respective jurisdictions and no longer." Governor John Wentworth, in a message to the house of representatives in March, 1771, said "It gives me great pleasure to inform you that his majesty has been graciously pleased to approve and confirm the act for dividing this Province into counties." The existence of Rockingham, Hillsborough, and Cheshire counties began on March 19, 1771, Strafford and Grafton having received authority to exercise and

enjoy county privileges, as set forth in Governor John Wentworth's message to the house on May 28, 1772, their separation from Rockingham became effective on June 5, 1773, by the terms of the act of February 5, 1773, "fixing the times and places for holding courts in \* \* \* Grafton county," four months being allowed for the building of "prisons, court houses," etc.

### FIRST DIVISION

The division of 1769, by the "Act for dividing this Province into Counties and for the more easy administration of Justice," was as follows: "The bounds of the first County to begin at the mouth of Piscataqua River and to run up the same to the Easterly corner of Newmarket including the River, and from thence Northwesterly by the Easterly and Northerly sidelines of Newmarket, Epping, Nottingham, Chichester and Canterbury to the River, and down the same line of Concord including the River, then round the Westerly Lines of Bow, Concord and Pembroke to Merrimack River, thence down the same to the North west corner of Derryfield, thence by the Easterly lines of Derryfield, Litchfield and Nottingham West to the Province Line, thence by said line to the Sea. thence by the Sea to the bounds first mentioned, including all that part of the Isles of Shoals which belongs to this Province.

"The Bounds of the Second County to begin at the North west corner of Canterbury, and from thence to cross the River, then down the River to Pemigewasset, then to run up Pemigewasset River to Campton, thence round the Westerly end of Campton, and by the Northerly sidelines of Campton, Sandwich & Tamworth & thence Easterly to the Province line, on the same course with the Northerly sideline of Eaton, thence down said Province line to the line of the first County, thence by the same to the bounds first mentioned.

"The bounds of the Third County to begin at the South East corner of Nottingham West, thence by the Province line to the South East corner of Rindge, thence by the Easterly sideline of Rindge, Monadnock Number two, Dublin, the Townships Number Six, Number Seven & Number Eight, thence to the South end of Sunnape Pond, thence by the Easterly side of said Pond, to the North end thereof, thence by the North westerly sideline of Dantzick Heidlebourg, and by the Northerly sidelines of Heidlebourg and North Westerly sideline of Emery's Town to Pemigewasset River, thence down the same to the bounds of the first County, thence by the same to the bounds first mentioned.

"The bounds of the Fourth County to begin at the South East corner of Rindge, & from thence to run Westerly by the Province line to the Western Banks of Connecticut River, thence up the same till it comes opposite to the North west corner of Plainfield, then

crossing the River to the last mentioned corner of Plainfield, thence by the Northerly sidelines of Plainfield & Grantham, to the North East corner of Grantham thence by the Easterly sideline of Grantham & the North sideline of Saville to the boundary line of the third County, thence by the same to the bounds first mentioned.

“And the Fifth County to contain all the lands in the Province not comprehended in the other Countys.

“And all the Towns, Parishes, Precincts or Places within the bounds aforesaid respectively shall be deemed, accepted, named & taken as parts and Members of the respective Countys aforesaid. And the Names of the said Counties shall be and are hereby as follows vizt the name of the first County Rockingham, the name of the second County Strafford, the Name of the Third County Hillsborough, the Name of the fourth County Cheshire, the Name of the fifth County Grafton. \* \* \*

“That the said Counties of Strafford & Grafton shall be for the present annexed to, & deemed & taken as parts and Members of the County of Rockingham and Subject to the Jurisdiction and Authority of the Courts, Magistrates and Offices of the said County of Rockingham to all intents and purposes and shall remain so annexed, deemed & taken and Subject until the Governor by and with the advice and consent of the Council shall declare them respectively sufficient for the exercise of their respective Jurisdictions and no longer. \* \* \*

“That the Times and Places of holding the said Courts in the said Counties of Strafford and Grafton shall be established as the Governor, Council and Assembly shall Judge most Convenient at the Time the Governor and Council shall determine they may assume the actual exercise of their County Privileges.—But that this act nor any Clause therein shall be in force nor have any Effect till his Majesty's Royal approbation thereof be known.”

### BOUNDARIES DEFINED

The act of 1791, “declaring the Limits & boundaries of the several Counties in this State,” redefined the counties as follows: “*Rockingham*: Beginning at the Mouth of Piscataqua River and running up the same to the Easterly corner of Newmarket including the River and from thence Northwesterly by the Easterly and Northerly side Lines of Newmarket, Epping, Nottingham, Northwood, Pittsfield, Chichester, Loudon, Canterbury and Northfield to the River Merrimac, and down the same to the line of Concord including the River, then Round the Westerly line of Concord & Bow to Merrimac River, thence down the same to the Northwest Corner of Deerfield, thence by the Northerly and Easterly lines of Derryfield and the Easterly lines of Litchfield and Nottingham West to the State Line, thence by said line to the Sea, thence by the Sea to the bounds first Mentioned, including all that part of the Isle of Shoals which belongs to this State.

*“Strafford:* Beginning at the North west corner of Northfield, thence up the River Pemigewasset or Merrimac to the South West Corner of New Holderness thence on the Southerly and Easterly lines of New Holderness to Sandwich, then on the Westerly and Northerly lines of Sandwich to Tamworth, then on the Northerly lines of Tamworth and Eaton to Conway from thence on the Westerly and Northerly lines of Conway to the State Line, thence down said Line to the line of the County of Rockingham thence by said line of the County of Rockingham to the bounds first mentioned.

*“Hillsborough:* Beginning at the south East Corner of Nottingham West thence Westerly by the State Line to the South East Corner of Rindge, thence by the Easterly side Lines of Rindge, Jaffrey, Dublin, Packersfield, Stoddard and Washington to the North Easterly Corner of Washington to the south Westerly corner of Fishersfield, thence on the Westerly side Line of Fishersfield and New London to the North Westerly corner of said New London thence on the northeasterly lines of New London and Kyarserge and the Northerly side Line of Andover to Pemegewasset River, thence on the Line of the County of Strafford & Rockingham to the bounds first mentioned.

*“Cheshire:* Beginning at the South East corner of Rindge and from thence running Westerly by the State Line to the Westerly Bank of Connecticut River thence up the same 'till it comes opposite to the North West corner of Plainfield then crossing the river to the said Corner of Plainfield thence by the Northerly line of Plainfield, New-Grantham and Protectworth to the boundary line of the County of Hillsborough thence by the Westerly Line of said County of Hillsborough to the bounds first mentioned.

*“Grafton:* The County of Grafton shall contain all the Lands and Waters in said State not comprehended in the Counties.”

### COOS COUNTY ESTABLISHED

The act of 1803, which became effective on March 1, 1805, established Coos County with the following boundaries: “North of line beginning on the Westerly Bank of the Connecticut river at the Southwesterly Corner of Dalton and running on the Westerly and Southerly line of Dalton to Whitefield, thence on the Westerly and Southerly line of Whitefield to Bretton Woods, thence on the Westerly and southerly line of Bretton Woods to the Southeasterly Corner thereof, thence Southerly on a straight line across the unlocated lands to the line of the County of Strafford at the Northwesterly Corner of Tamworth, thence on the line of the County of Strafford to the line of the District of Maine to contain all the lands and waters Northerly of the above described line, consisting of the following towns, namely Dalton, Whitefield, Bretton Woods, Bartlett,

Adams, Chatham, Shelburne, Shelburne Addition, Durand, Kilkenny, Jefferson, Lancaster, Millsfield, Northumberland, Stratford, Wales Gore, Cockburne, Colebrook, Stuarttown, Piercy, Paulsburgh, Mainesbrough, Dummer, Errol, Cambridge and Success."

### MERRIMACK COUNTY ESTABLISHED

The act of 1823 constituted Merrimack county from August 1, 1823, as follows: "To contain all the lands and waters included in the following towns and places which now constitute a part of the County of Rockingham, to wit: Allenstown, Bow, Canterbury, Chichester, Concord, Epsom, Loudon, Northfield, Pembroke and Pittsfield; and the following towns and places which now constitute a part of the County of Hillsborough, to wit: Andover, Boscawën, Bradford, Dunbarton, Fishersfield, Henniker, Hooksett, Hopkinton, New London, Salisbury, Sutton, Warner and Wilmot."

### SULLIVAN COUNTY ESTABLISHED

The act of July 5, 1827, made Sullivan county, beginning "the first Tuesday of September, 1827," containing "all the land and waters included in the following towns and places, which now constitute a part of the County of Cheshire, to wit: Acworth, Charlestown, Claremont, Cornish, Croydon, Grantham, Goshen, Lempster, Langdon, Newport, Plainfield, Springfield, Unity, Washington, and Wendell."

### COUNTY BOUNDARIES DEFINED

The act of January 2, 1829, declared the limits and boundaries of the several Counties in this State, to be as follows: "*Rockingham* beginning at the mouth of Piscataqua river and running up the same to the easterly corner of Newmarket including the river; thence northwesterly by the easterly and northerly lines of New Market, Epping, Nottingham and Northwood to the easterly line of Pittsfield; thence southwesterly by the northerly and westerly lines of Northwood, Deerfield, Candia, Chester and Londonderry to the northerly line of Nottingham West, thence by the northerly and easterly lines of Nottingham West to the Northwest corner of Pelham, thence by the northerly line of Pelham to the State line, thence by the same line to the sea; thence by the sea to the bounds first mentioned, including all that part of the isle of Shoals, which belongs to this State.

"*Strafford* beginning at the northerly corner of Northwood, thence by the easterly and northerly lines of Pittsfield, Loudon, Canterbury and Northfield to the northwest corner of Northfield at the Winnepisseogee river thence by the southerly easterly and northerly line of Franklin to the Pemigewasset river, thence up the said river to the south west corner of Holderness, thence on the southerly and

easterly lines of Holderness to Sandwich, thence on the westerly and northerly lines of Sandwich, Burton, Conway and Chatham to the State line; thence down said line to the line of the County of Rockingham, thence by the said line of the County of Rockingham to the bounds first mentioned.

*"Hillsborough* beginning at the bound between the towns of Salem and Pelham at the State line; thence westerly by the State line to the South east corner of Rindge; thence by the easterly lines of Rindge, Jaffrey, Dublin, Nelson, Stoddard and Washington to the northwest corner of Hillsborough, thence by northerly and easterly line of Hillsborough to the southwest corner of Henniker; thence by the southerly lines of Henniker and Hopkinton to the northwest corner of Dunbarton, thence by westerly and southerly lines of Dunbarton and Hooksett to the line of the County of Rockingham; thence by the last mentioned line to the bound first mentioned.

*"Cheshire* beginning at the south east corner of Rindge; thence westerly by the State line to the west bank of Connecticut river; thence up the same bank to the northwest corner of Walpole, thence by the northerly lines of Walpole, Alstead, Marlow and Stoddard to the line of the County of Hillsborough, thence by the line of the last mentioned County to the bound first mentioned.

*"Grafton* beginning on the westerly bank of Connecticut River at the South westerly corner of Dalton, thence on the westerly & southerly line of Dalton to Whitefield, thence on the westerly and southerly line of Whitefield to Bretton Woods; thence on the westerly and southerly lines of Bretton Woods, and of Nash and Sawyer's location to the southeasterly corner thereof; thence southerly on a straight line across the unlocated lands to the line of the County of Strafford, at the northwesterly corner of Burton, thence Southerly and westerly by the line of the County of Strafford to the Southwest corner of Holderness at the Penigewasset or Merrimack river; thence down said river to the north line of Franklin, thence westerly on the northerly lines of Franklin, Andover, Wilmot, Springfield, Grantham and Plainfield to the south west corner of Lebanon on the west bank of Connecticut river; thence northerly on said bank to the bound first mentioned.

*"Coos* shall contain all the lands and waters within the limits of this State which are situated northerly of the Counties of Grafton and Strafford.

*"Merrimack* beginning at the North east corner of Franklin, thence southerly and easterly by the County of Strafford to the County of Rockingham, thence South westerly by the County of Rockingham to the County of Hillsborough, thence westerly and northerly by

the County of Hillsborough to the northwest corner of the town of Hillsborough; thence northerly by the westerly lines of Bradford, Fishersfield, New London & Wilmot to the County of Grafton, thence southerly and easterly by the County of Grafton to the bounds first mentioned.

"*Sullivan* beginning at the northwest corner of Plainfield on the west bank of Connecticut river, thence easterly by the County of Grafton to the County of Merrimack, thence southerly by the County of Merrimack to the County of Hillsborough, thence southerly and westerly by the Counties of Hillsborough and Cheshire to the northwest corner of the County of Cheshire on the west bank of Connecticut river, thence northerly on said bank to the bounds first mentioned."

### BELKNAP AND CARROLL CONSTITUTED

The "act to constitute the counties of Belknap and Carroll," approved Dec. 22, 1840, contained these provisions: "*Belknap* shall contain all the land and waters included within the following towns and places which now constitute a part of the County of Strafford, to wit: Alton, Barnstead, Centre Harbor, Gilford, Gilmanton, Meredith, New Hampton and Sanbornton.

"*Carroll* shall contain all the land and waters included within the following towns and places which now constitute a part of said County of Strafford, to wit: Albany, Brookfield, Chatham, Conway, Eaton, Effingham, Freedom, Moultonborough, Sandwich, Tamworth, Tuftonborough, Ossipee, Wakefield and Wolfborough." The supplementary act of Jan. 29, 1841, established a boundary line "beginning at the easterly termination of the line dividing the towns of Meredith and Moultonborough; thence running easterly to the Southerly point of Long Island in Winnipissiogee Lake; thence easterly to the Southerly point of Parker's island; thence easterly to the westerly termination of the line dividing the towns of Wolfborough and Alton; and all the lands and waters lying northerly of Said line and between that and Said towns of Moultonborough, Tuftonborough and Wolfborough shall constitute a part of Said County of Carroll; and all the lands and waters lying Southerly of Said line and between that and Said towns of Meredith, Gilford and Alton Shall constitute a part of Said County of Belknap."

On March 23, 1897, the boundary line between Belknap and Carroll Counties was established as follows:

"The county of Belknap is bounded thus: beginning at the easterly corner of Pittsfield; thence by the northerly lines of Pittsfield, Loudon, Canterbury, Northfield, and Franklin to the westerly line of Sanbornton; thence by the westerly lines of Sanbornton and New Hampton to the southerly line of Ashland; thence by the southerly line of Ashland and Holderness to the westerly line of Center Harbor; thence by the westerly line of Center Harbor to the northerly corner

of Center Harbor; thence by the northerly line of Center Harbor to the easterly termination of the line separating the towns of Center Harbor and Moultonborough; thence easterly to the southerly point of Long Island in Winnepesaukee Lake; thence easterly to the southerly part of Parker's Island; thence easterly to the northwesterly end of Keniston's Island, sometimes called Baker's Island; thence along the southerly shore of said island to the easterly end of the same; thence to the westerly termination of the line separating the towns of Wolfeborough and Alton; thence on the northerly line of Alton to the northerly corner of New Durham; thence by the county of Strafford to the bound first mentioned.

"All of the islands in said Lake Winnepesaukee lying southerly of said line, excepting Diamond Island, and between the easterly and westerly lines of Alton shall belong to and become a part of said Alton, and all the Islands in said lake lying north of said line, between the easterly and westerly lines of Wolfeborough, shall belong to and become a part of said Wolfeborough."

### THE COUNTIES

When New Hampshire was a part of the colony of Massachusetts Bay, from 1641 to 1679, the principal towns of New Hampshire were part of Norfolk county in Massachusetts. New Hampshire did not divide herself into counties, however, until 1769, six years before the Revolution. In that year the five counties of Rockingham, Strafford, Hillsborough, Cheshire and Grafton were established.

Coos was the sixth county, established in 1803. Merrimack was established in 1823, Sullivan in 1827, and Belknap and Carroll in 1840. Since the original division into counties the legislature on twenty occasions has amended and changed the layout. The following is a list of counties in their customary order, giving the name of each, the date of its establishment and the place of the county seat.

Name	Date	County Seat
Rockingham	1769	Exeter
Strafford	1769	Dover
Belknap	1840	Laconia
Carroll	1840	Ossipee
Merrimack	1823	Concord
Hillsborough	1769	Nashua
Cheshire	1769	Keene
Sullivan	1827	Newport
Grafton	1769	Haverhill
Coos	1803	Lancaster

**Rockingham** county is in the southeastern part of the state and was the first part settled. It was named for the Marquis of Rockingham and includes the city of Portsmouth and thirty-six towns.

**Strafford** county is in the eastern part of the state north of Rockingham county. It was named for the Earl of Strafford and includes three cities and ten towns.

**Belknap** county takes in the lake region in the central part of the state. It was named for Dr. Jeremy Belknap, who wrote a history of the state, and includes the city of Laconia and ten towns.

**Carroll** county is in the east central part of the state and is sparsely settled. It was named for Charles Carroll of Carrollton, Virginia, who signed the Declaration of Independence, and includes eighteen towns.

**Merrimack** county is in the Merrimack river region in the south central part of the state. It was named for the river and includes two cities and twenty-five towns.

**Hillsborough** county is in the south central part of the state and is the most thickly populated. It was named for the Earl of Hillsborough, a councillor of King George III, and includes two cities and twenty-nine towns.

**Cheshire** county is in the southwestern corner of the state, and at the time the state government was organized there was some controversy over whether the territory now embraced in the county belonged to New Hampshire or Vermont. It was named for Cheshire county in England and includes the city of Keene and twenty-two towns.

**Sullivan** county is in the west central part of the state, and like Cheshire county, was embroiled in early boundary disputes. It was named for John Sullivan, a general in the Revolutionary army and later governor, and includes the city of Claremont and fourteen towns.

**Grafton** county is in the northwestern part of the state and large parts of it are sparsely settled. It was named for an English nobleman and includes thirty-nine towns.

**Coos** county is in the northern part of the state and is in the largest county. It was named after an Indian word meaning "crooked" and was so called on account of the bend in the Connecticut river. It has an area of about a million acres and includes the city of Berlin and twenty-one towns.

## THE CITIES

**Berlin** was granted in 1771 to Sir William Mayne and others and named "Maynesborough" in honor of the grantee. The first settlement was made in 1821 by William Sessions. In 1829 the town was incorporated and the name changed to Berlin after the capitol of Germany. In 1897 it became a city and is the most northern city in the state. In 1902 an electric railroad was built to Gorham. Coos county, second congressional, first councilor and first senatorial districts.

**Claremont** was granted in 1764 to Josiah Willard of Winchester and sixty-eight others. Shares were reserved for Governor Benning Wentworth, the Church of England, the first minister, each school and the propagation of the gospel, and all the white pine trees were reserved for the King's Navy. Three of the grantees settled there, Samuel Ashley and his two sons, Samuel Ashley, Jr., and Oliver Ashley. Doctor William Sumner and his brother, Benjamin Sumner, who were respectively the father and uncle of Clement Sumner, another grantee, were among the first settlers. The first meeting of the proprietors was held in Winchester in 1767 and the second in Claremont later the same year. A tract of five hundred acres was laid out as "the governor's farm," and forty acres were given to William Porter for doing settlement duty. On their arrival in Claremont the proprietors found two "squatters," Moses Spofford and David Lynde, who are said to have settled as early as 1762, and in 1763 was born in a log cabin Elijah Spofford, the first white child in town. In 1767 Benjamin Tyler came from Connecticut and built a mill on the Sugar river. Later he brought ore from Charlestown and started a forge and smelting works, and later still built a flax mill. In 1813 Asa Meacham built the first woolen mill in that section. In 1810 the first Merino sheep ever imported into this country were brought by William Jarvis, consul to Spain, and introduced into Claremont by his kinsman, Dr. Leonard Jarvis. Part of Unity was annexed in 1828. Claremont became a city by act of the 1947 Legislature. Sullivan county, second congressional, fifth councilor and eighth senatorial districts.

**Concord** was originally known as "Penacook" and was granted by the Massachusetts Colony in 1659 to Richard Waldron and others. It was regranted by the same authority in 1725 to Ebenezer Eastman and others, and he was the first settler in 1727. The town was incorporated in 1733 by Massachusetts and the name changed to "Rumford." It was reincorporated in 1765 by New Hampshire and the name changed to Concord. There was a long standing dispute between New Hampshire's grant of 1727 and the Massachusetts grant, which the king settled in 1762 in favor of "Rumford." Parts of Canterbury and Loudon were annexed in 1784 and part of Bow

in 1804. Concord became the seat of government about 1800. The first state capitol was built in 1816 and remodeled in 1865, and the legislature has met in it since 1819. Concord became a city in 1853. Part of Bow was annexed in 1856. Merrimack county, second congressional, fifth councilor and seventh, ninth and fifteenth senatorial districts.

**Dover** was settled in 1623 and was originally called "Hilton's Point" from the name of one of the first settlers, Edward Hilton. Later the name "Northam" was given it, and finally Dover, after an English town. The settlement at the falls of the river, now the compact part of the city, was called "Cocheco," an Indian word meaning foaming water. Dover suffered severely at the hands of the Indians through its early history, and in 1689, when Major Richard Waldron was in command of the militia, became the victim of a massacre which nearly destroyed the settlement. In 1713 Newington was set off as a parish; in 1729, Somersworth; in 1732, Durham; and in 1755, Madbury. In 1792 the legislature met here. Dover became a city in 1855. Part of Rollinsford was annexed in 1879. Strafford county, first congressional, second councilor and twenty-first senatorial districts.

**Franklin** was incorporated in 1828 from parts of Andover, Salisbury, Northfield and Sanbornton and was named in honor of Benjamin Franklin. The first settlers were John Webster and Ezekiel Webster in 1759. Part of Franklin was annexed to Salisbury in 1869. It became a city in 1895, and is the smallest city in the state. Merrimack county, second congressional, fifth councilor and seventh senatorial districts.

**Keene** was granted in 1733 by the Massachusetts colony and named "Upper Ashuelot." Early settlements were made, which were abandoned in 1746 on account of Indian raids, and the first permanent settlers were in 1750. The town was incorporated in 1753 and the name changed to Keene in honor of Sir Benjamin Keene. The northeastern part of the town was put into the incorporation of Sullivan in 1787 and another part, together with parts of Nelson and Marlborough, went to make up the incorporation of Roxbury in 1812. In the same year part of Swanzey was annexed to Keene. In 1794 part of Keene was annexed to Sullivan. In 1865 Keene refused to accept a city charter, but in 1873 accepted one. Cheshire county, second congressional, fourth councilor and tenth senatorial districts.

**Laconia** was set off from Meredith in 1855 and incorporated. Part of Gilford was annexed in 1874 and part of Laconia annexed to Gilford two years later. It became a city in 1893. Belknap county, first congressional, fifth councilor and sixth senatorial districts.

**Manchester** was originally known as "Harrytown" or "Old Harry Town." The place was granted by the Masonian Proprietors in 1735 to the "Snow-shoe men" of Captain William Tyng and the name changed to "Tyngs Town." In 1751 it was incorporated and the name changed to "Derryfield." The first town meeting was held in the house of John Hall that same year. In 1795 a gore of land was annexed on the north side. In 1810 the name was changed to Manchester, after the cotton center of England. In 1846 it became a city and is now the largest city in the state. In 1853 the village of "Amoskeag" was severed from Goffstown and annexed, and the village of "Squog" from Bedford, so that Manchester now takes in territory on both sides of the Merrimack river. Attempts to annex more territory from Bedford, Goffstown and Hooksett in the legislature of 1915 were unsuccessful. Efforts to make this the capital were unsuccessful in 1863 and in 1907. Hillsborough county, first congressional, third councilor and sixteenth, seventeenth, eighteenth, nineteenth and twenty-second senatorial districts.

**Nashua** was granted in 1673 and named "Dunstable" or "Old Dunstable," and a charter was obtained from Massachusetts. In 1739 part of "Dunstable" was set off and made into "West Parish of Dunstable," which later became Hollis. In 1741 the boundary between New Hampshire and Massachusetts was established, so that it divided "Dunstable" very nearly in the middle. In 1746 the New Hampshire part of "Dunstable" was incorporated. In 1763 part of the town, known as "One Pine Hill," was annexed to Hollis, and in 1773 additional territory was annexed to the same town. In 1825 mills were built in "Dunstable," which made it an industrial center, and in 1835 the Boston & Lowell railroad went into operation. The name was changed to Nashua in 1836. Part of the town was set off in 1842 and incorporated into "Nashville," but in 1853 these two towns were reunited and made into the city of Nashua. Hillsborough county, second congressional, fourth councilor and twelfth and thirteenth senatorial districts.

**Portsmouth** was settled in 1623 and is one of the oldest cities in the country. In 1631 the "Council of Plymouth" granted the place as a township and named it "Piscataqua," which later was changed to "Strawberry Bank." In 1653 the general court of Massachusetts incorporated it and changed the name to Portsmouth after an English city. In 1693 part of Portsmouth was set off and incorporated into Newcastle. In 1704 another part was set off and incorporated into Greenland, and in 1721 more territory was severed and annexed to Greenland. In 1726 part of Portsmouth, together with other territory, was incorporated into Rye. In 1821 part of Newington was annexed to Portsmouth. Portsmouth became a city in 1849. In 1905 the envoys of Russia and Japan met in this city

and signed the Treaty of Portsmouth, which brought an end to the Russian-Japanese war. This city has a navy yard, large breweries, and many industries. Its harbor is one of the best on the coast, with a twelve-mile channel and big shipping facilities by rail and water. Rockingham county, first congressional, second councilor and twenty-fourth senatorial districts.

**Rochester** was incorporated in 1722 and included what are now Farmington and Milton. The first settlements were made in 1728 by Captain Timothy Roberts and others, but Indian depredations prevented permanent settlement until about 1760. One of the first settlers in 1728 was Benjamin Richards, who soon left Rochester and settled what is now Atkinson. In 1798 the western part of the town was set off and incorporated into Farmington. In 1802 another part was set off and incorporated into Milton. In 1846 part of Rochester was annexed to Barrington. It became a city in 1891. Rochester was the home of John P. Hale, who ran for president in 1852; Nathaniel Upham, who was a congressman in 1817; David Barker, who was a congressman in 1827; Dr. James Farrington, who was a congressman in 1837; and Jacob H. Ela, who served in congress from 1867 to 1884. Strafford county, first congressional, second councilor and twentieth senatorial districts.

**Somersworth** was set off from Dover in 1729 and incorporated as a parish. In 1754 it became a town. The first manufacturing company in the state was incorporated at Salmon Falls in 1761. Part of Somersworth was set off and incorporated into Rollinsford in 1849. Somersworth became a city in 1893. Strafford county, first congressional, second councilor and twentieth senatorial districts.

## THE TOWNS

**Acworth** was granted in 1752 to Colonel Sampson Stoddard of Chelmsford, Mass., incorporated in 1766, and was known as "Burnet." It was regranted in 1766 as "Ackworth" and again in 1772 as "Acworth." Three Connecticut men, Joseph Chatterson, William Keyes and Samuel Smith settled the town in 1767. Sullivan county, second congressional, fifth councilor and eighth senatorial districts.

**Albany** was granted in 1766 to Clement March and others, and was known as "Burton." A boundary dispute between "Burton" and Tamworth was settled in 1796. "Burton" was severed from Grafton county in 1800 and annexed to Carroll county. In 1833 its name was changed to Albany. Part of Albany was annexed to Tamworth in 1857. First congressional, first councilor and fourth senatorial districts.

**Alexandria** was granted in 1753 by the Masonian Proprietors to Joseph Butterfield, Jr., and others. The charter was renewed in 1767. The town was regranted in 1773 to Jonas Minot and others, and in 1782 it was incorporated. In 1773 a large addition had been granted, which was incorporated as New London in 1779. In 1788 part of the town, together with a part of Hill (then known as New Chester), was incorporated into Bridgewater, and in 1795 another part of Alexandria was incorporated into Danbury. Part of Orange was annexed in 1820 and part of Alexandria was annexed to Hill the same year. Grafton county, second congressional, first councilor and fifth senatorial districts.

**Allenstown** was granted in 1722 to the children of Governor Samuel Allen, for whom it is named, as "a tract of land four miles square adjoining Chester side line and Nottingham head line." It was settled in 1747 by Robert Buntin, John Wolcutt Andrew Smith, Daniel Evans, John Perkins and others, and in 1759 part of the town was incorporated with Pembroke. In 1815 a part of Bow was annexed and the town of Allenstown was incorporated in 1831. In 1853 part of Hooksett was annexed to Allenstown. Merrimack county, first congressional, fifth councilor and fourteenth senatorial districts.

**Alstead** was granted in 1752 by Governor Benning Wentworth and named "New-town" or "Newton," but the grantees failed to comply with this charter and lost their title. In 1763 the governor regranted it to Samuel Chase and seventy associates and the name was changed to Alstead and it was incorporated. The next year the town was settled by Simon Baker, Isaac Cady and William Druse, and other early families in town were those named Burroughs, Clark, Warner, Stephens, Chandler, Beckwick, Warde and Shepard. In 1772 a charter was extended to it by Governor Wentworth, who held a reservation of five hundred acres in the northwest corner of the town. Cheshire county, second congressional, fourth councilor and tenth senatorial districts.

**Alton** was incorporated in 1796, as follows: "Easterly on New Durham, northerly on Wolfeborough, northwesterly on Winnipiseoke Pond, westerly on Gilmanton, and partly on Barnstead." It was formerly known as "New Durham Gore" and had been settled in 1770. In 1799 Barndoor Island was annexed to Alton. Parts of the town were annexed to Barnstead in 1840 and to Wolfeboro in 1849. Belknap county, first congressional, second councilor and sixth senatorial districts.

**Amherst** was granted in 1728 by the Massachusetts colony as "Narragansett No. 3," and was incorporated as Amherst in 1760. Part of "Monson" was annexed in 1770. Part of its territory was

severed from Amherst in 1794 to go into the incorporation of Milford. Another part of the town was incorporated as Mont Vernon in 1803. The legislature met here in 1794. Amherst sent two hundred seventy-five men to the Revolutionary War and was represented in the "Boston Tea Party" in 1773 and the Battle of Lexington and Concord in 1775. Part of Milford was annexed to Amherst in 1842. Hillsborough county, second congressional, fourth councilor and twelfth senatorial districts.

**Andover** was granted by the Masonian Proprietors in 1751 to Edmund Brown and others and was named "New Breton" in honor of the captors of Cape Breton, some of whom were grantees. It was also called "Brown's town" and "Emery's town." In 1779 the town was incorporated and the name changed to Andover after an English town. The first settlement was in 1761 by Joseph Fellows. Andover is twenty-nine miles from Concord and contains five churches and two factories. Proctor academy is at Andover center. Merrimack county, second congressional, fifth councilor and seventh senatorial districts.

**Antrim** was settled in 1744 by Philip Riley, a Scotchman, and in 1767 by James Aiken. Ten years later the town was incorporated. In 1849 part of Antrim was annexed to Hancock. Hillsborough county, second congressional, fourth councilor and ninth senatorial districts.

**Ashland** was incorporated from a part of Holderness in 1868. Grafton county, second congressional, first councilor and fifth senatorial districts.

**Atkinson** was purchased from the Indians in 1642 and a deed was given by Passaquo and Saggahew, with the consent of their chief, Passaconaway. It was named in honor to Theodore Atkinson. It was settled in 1728 by Benjamin Richards of Rochester and three men from Haverhill, Mass. It was incorporated in 1767 from a part of Plaistow. Part of Atkinson was annexed to Hampstead in 1859. Rockingham county, first congressional, second councilor and twenty-third senatorial districts.

Auburn was formerly a part of Chester and was known as the "West Parish" of that town. Its records begin in 1738, four years after the first minister, Reverend John Wilson, settled there. It was severed from Chester and incorporated as Auburn in 1845. Rockingham county, first congressional, third councilor and twenty-second senatorial districts.

**Barnstead** was granted in 1727 to Reverend Joseph Adams of Newington and others. Part of Alton was annexed in 1840. Belknap

county, first congressional, second councilor and sixth senatorial districts.

**Barrington** was granted in 1722 to "our loving subjects, the present proprietors of the iron works lately set up at Lamprey river, viz., the Hon. John Wentworth, Esq., George Jaffrey, Esq., and Archibald Macphedris, Esq., and Robert Willson." An enabling act organizing the town was passed in 1742. Strafford county, first congressional, second councilor and twenty-first senatorial districts.

**Bartlett** was incorporated in 1790. Part of the town of Jackson (then "Adams") was annexed to it in 1819, and in 1822 a tract of Bartlett was annexed to "Adams." State land was annexed to Bartlett in 1823 and 1836. Part of the town was annexed to Jackson in 1839. Part of Chatham was annexed to Bartlett in 1869 and a tract of Hart's Location in 1878. Carroll county, first congressional, first councilor and fourth senatorial districts.

**Bath** was laid out in 1760 and designed as "No. 10" on the Connecticut river. The following year it was granted to Andrew Gardner and sixty-one others. The first settlements were in 1765 by Gardner, Ebenezer Richardson and Benjamin Sawyer. During the two following years twenty-one more settlers, including John Sawyer, Jaasiel Harriman, Moses Pike and William Eastman, arrived. The original charter was forfeited and a new one granted in 1769. The town contained seventy families during the Revolution and furnished forty-six soldiers. In 1897 the northwestern part of Bath was annexed to Monroe. Grafton county, second congressional, first councilor and third senatorial districts.

**Bedford** was one of the Massachusetts grants of 1733 and was known as "Narragansett No. 5" and later as "Souhegan East." It was settled in 1736, and among the early settlers were Matthew Patten, who was the first judge of probate after the Revolution; and Robert Walker and James Walker, cousins of General John Stark, who cleared the first land in town. "Souhegan East" was incorporated in 1750 as Bedford. Zachariah Chandler was born there in 1813 and moved to Michigan twenty years later, where he became one of the leading men of that state. Part of Bedford was annexed to Manchester in 1853. Hillsborough county, first congressional, fourth councilor and fourteenth senatorial districts.

**Belmont** was originally called Gilmanton until June 28, 1859, when Gilmanton was set off and incorporated. "The territory remaining" was called Upper Gilmanton until 1869, when the name was changed to Belmont. Belknap county, first congressional, second councilor and sixth senatorial districts.

**Bennington** was incorporated in 1842 and made up from parts of Deering, Francestown, Greenfield and Hancock. In 1842 part of "Society Land" was annexed to it. Hillsborough county, second congressional, fourth councilor and eleventh senatorial districts.

**Benton** was granted in 1764 to Theophilus Fitch and sixty-four others, of whom eleven bore the name of Weed, and was known as "Coventry." In 1840 the legislature changed the name to Benton. Grafton county, second congressional, first councilor and third senatorial districts.

**Bethlehem** was granted in 1774 and called "Lloyd Hills," and was incorporated in 1799, bounded by Franconia, Littleton, Whitefield and Carroll. Additions were made to the town in 1848 and 1873. Grafton county, second congressional, first councilor and second senatorial districts.

**Boscawen** was granted in 1733 by the Colony of Massachusetts Bay and was known as "Contoocook." In 1760 it was incorporated as Boscawen for two years and in 1763 this charter was indefinitely continued. The first settlement was made the year of the grant. In 1791 an attempt was made to divide the town. Part of the town was set off and incorporated as Webster on the Fourth of July, 1860. Merrimack county, second congressional, fifth councilor and seventh senatorial districts.

**Bow** was granted in 1727. In 1759 a part of Bow, together with "Suncook" and "Buckstreet," was incorporated as the "Parish of Pembroke." In 1765 part of Bow was set off and incorporated into Concord. In 1804 part of the town was annexed to Concord and part to Pembroke, and in 1815 another part was annexed to Allentown. In 1856 part of Bow was annexed to Concord. Merrimack county, second congressional, fifth councilor and fourteenth senatorial districts.

**Bradford** was settled in 1771 by William Presbury of Henniker and originally of Stowe, Mass. Colonel Bradford granted him all the land he could encircle in a day's work on condition he would build a house and live in it. Three years later some people from Bradford, Mass., settled there and called the place "New Bradford." In 1787 "New Bradford," "Washington Gore" and a part of Washington were incorporated as the town of Bradford and annexed to Hillsborough county. Part of Newbury (then "Fishersfield") was annexed in 1796 and another part in 1859. In 1796 the first meeting house was built at "the Center" and it was used jointly for church and town purposes. Merrimack county, second congressional, fifth councilor and ninth senatorial districts.

**Brentwood** was formerly a part of Exeter and was set off from that town in 1742 as "The Parish of Brintwood." Two years later the town was incorporated and an election was held. In 1764 the western part of Brentwood was cut off and made into a new town, known as "Poplin," which was later changed to Fremont. Rockingham county, first congressional, second councilor and twenty-third senatorial districts.

**Bridgewater** was formerly a part of Hill ("New Chester") and was incorporated as a separate town in 1788. Jonathan Crawford was the first settler. In 1819 the southern part of Bridgewater and the northern part of "New Chester" were incorporated into a new town which was called Bristol. Grafton county, second congressional, first councilor and fifth senatorial districts.

**Bristol** was incorporated in 1819 from portions of Bridgewater and Hill (then known as "New Chester"). Grafton county, second congressional, first councilor and fifth senatorial districts.

**Brookfield** was formerly a part of Middleton ("Kingswood") and was incorporated in 1794. The first town meeting was held the next year at the house of Richard Hanson. Carroll county, first congressional, second councilor and fourth senatorial districts.

**Brookline** was largely a part of the grant of the town of Dunstable in 1637. It was incorporated as a separate town in 1769 and called "Raby." Parts of Hollis were annexed in 1786 and 1787. The name was changed to "Brooklyne" in 1798 and has been since modernized to Brookline. Hillsborough county, second congressional, fourth councilor and twelfth senatorial districts.

**Campton** was granted in 1761, settled in 1765 and regranted in 1767. It was annexed to Grafton county in 1782. Part of the town was annexed to Plymouth in 1860. Plymouth and Campton were connected by telephone in 1881. Second congressional, first councilor and third senatorial districts.

**Canaan** was granted to sixty-two men in 1761, settled in 1766 and an extended grant received in 1769. The early settlers were John Schofield and Thomas Miner. In 1846 "Dame's Gore" was annexed and in 1851, on the Fourth of July, "Gates' Gore" was annexed. Grafton county, second congressional, first councilor and fifth senatorial districts.

**Candia** was settled by William Turner in 1748 and by John Sargent and others in 1755. It was a part of Chester until 1763, when it was set off and incorporated. The line between Candia and

Chester was established in 1848 after a long dispute. Rockingham county, first congressional, third councilor and twenty-second senatorial districts.

**Canterbury** was granted and incorporated in 1727 and full town privileges were given it in 1741. The first settlements were between 1733 and 1750 by Daniel, Samuel and Simon Ames, brothers; Richard Blanchard, Jeremiah and Thomas Clough, William Curry, John Dolloff, John and William Forrest, Jr., John Glines, Ephraim Hackett, James Head, James Lindsay, Lieutenant William Miles and his son, Josiah; Ensign John Moore and three sons, and others. An additional grant to the town was made in 1765. In 1765 part of the town was set off and incorporated in 1773 into Loudon. In 1780 another part was incorporated into Northfield. In 1781 part of Canterbury was annexed to Concord and another part to Loudon in 1853. The population of the town at the first census in 1790 was 1,038 and its largest population was 1,702 in the year 1820. The Shaker society was organized in 1792, the fifth such society in the country. There are three churches; the Center Congregational, organized in 1761; the Free Baptist, in 1780; and the Hill's Corner church in 1839. The seminary was founded in 1889 by the will of John Kezer. The Social library was incorporated in 1797. The Mutual Fire Insurance company was incorporated in 1849, one of the oldest. Canterbury was the home of Reverend Abiel Foster, pastor of the Center church, from 1761 to 1779; a continental congressman from 1783 to 1786, and a member of the first, fourth, fifth, sixth and seventh national congresses. Another resident, Dr. Joseph M. Harper, was congressman from 1831 to 1835. Merrimack county, first congressional, fifth councilor and seventh senatorial districts.

**Carroll** was granted in 1772 and known as "Bretton-woods" and in 1832 it was incorporated as Carroll. Annexations to it were made in 1848 and 1878 from parts of "Nash and Sawyer's Location," and in 1887 all of "Crawford's Grant" and the balance of "Nash and Sawyer's Location" were annexed. Coos county, second congressional, first councilor and second senatorial districts.

**Center Harbor** was set off from New Hampton in 1797. Part of Meredith was annexed to it in 1873. Belknap county, first congressional, fifth councilor and sixth senatorial districts.

**Charlestown** was granted in 1735 as "No. 4" and regranted in 1753. Charlestown possesses historical importance as having been for many years the most advanced English settlement towards Canada and the scene of repeated conflicts between English and French-Indian forces. A log fort built in 1744 withstood several attacks, the last and fiercest being in 1747, when Captain Phineas Stevens with thirty men

defended it successfully against some seven hundred French and Indians in a three days' battle. This fight definitely determined the English supremacy in northern New England and ranks among the most important fights of the half century of conflict, which delimited French influence in America. Parts of Charlestown and Walpole were erected into the town of Langdon in 1787 when the legislature was in session in Charlestown. Part of Unity was annexed to it in 1810. Sullivan county, second congressional, fifth councilor and eighth senatorial districts.

**Chatham** was granted in 1767 and settled in 1781. An additional grant was made in 1817. Chatham was annexed to Strafford county in 1823 and part of Conway was annexed to Chatham at the same time. In 1840 Chatham was included in the new county of Carroll and in 1869 part of the town was annexed to Bartlett. First congressional, first councilor and fourth senatorial districts.

**Chester** was granted in 1720 as "Cheshire" and two years later was incorporated as Chester. In 1763 part of the town was incorporated into Candia and another part in Raymond the next year. In 1822 part of Chester, with parts of Dunbarton and Goffstown were incorporated into Hooksett. In 1845 still another portion was incorporated as Auburn. In 1848 the line between Chester and Candia was established after a long dispute. Rockingham county, first congressional, third councilor and twenty-second senatorial districts.

**Chesterfield** was granted in 1752 as "No. 1" and regranted as Chesterfield in 1760. It was settled the following year. Cheshire county, second congressional, fourth councilor and tenth senatorial districts.

**Chichester** was granted in 1727 by Lietutenant Governor John Wentworth to Nathaniel Gookin and others, including most of the state officers. It was eight miles square. The northern part was set off and incorporated as Pittsfield in 1782. Merrimack county, first congressional, fifth councilor and fourteenth senatorial districts.

**Clarksville** was settled in 1832 by Benjamin Clark and was known as "Dartmouth College Grant" until 1853, when the place was incorporated as Clarksville. The privilege of collecting the town taxes was sold to John Roby in 1832 for twelve and one half cents. Coos county, second congressional, first councilor and second senatorial districts.

**Colebrook** was granted in 1762 as "Dryden" and regranted in 1770 under the name of "Colebrooke Towne" and incorporated as Colebrook in 1896. The Upper Coos railroad to Colebrook was opened in 1887. Coos county, second congressional, first councilor and second senatorial districts.

**Columbia** was granted in 1762 as "Preston" and regranted in 1770 under the name of "Cockburne Towne," and three years later a grant of about six thousand acres, including this place, was made to Seth Wales and seventeen others. In 1797 the place was incorporated as "Cockburne" and in 1804 "Wale's Location" was annexed to it. The name was changed to Columbia, in 1811. Coos county, second congressional, first councilor and second senatorial districts.

**Conway** was granted and incorporated in 1765 in two sections, the first of twenty-three thousand and forty acres and the second of two thousand additional acres. Daniel Foster and others were the grantees. James Osgood, Benjamin Osgood, John Doloff and Ebenzer Burbank settled the place in 1764. The town was regranted in 1772 and in 1778 was annexed to Strafford county. In 1823 part of the town was annexed to Chatham. Conway was put into Carroll county in 1840. First congressional, first councilor and fourth senatorial districts.

**Cornish** was granted in 1763 to Reverend Samuel McClintock and sixty-nine others and named Cornish. The first settlements were made two years later by Samuel Chase and his two sons, Samuel and Dudley Chase; Daniel Putnam, Dyer Spaulding and others. In 1767 a town meeting was held. In 1778 it was one of the towns that voted to unite with Vermont. In 1808 the boundary between Cornish and Grantham was established. The next year part of Croydon was annexed and in 1844 part of Grantham was annexed. Cornish was the national summer capital during the first part of the presidency of Woodrow Wilson. It has a large colony of writers and artists. Sullivan county, second congressional, fifth councilor and eighth senatorial districts.

**Croydon** was granted in 1763 by Governor Benning Wentworth to Samuel Chase and sixty-four others. It contained 23,040 acres, with the customary reservations for church and state. The first settlement was in 1766 by Moses Whipple, Seth Chase, David Warren, Ezekiel Powers and others, mostly from Grafton, Mass. The town was rechartered in 1768, and when the Revolution broke out there were one hundred and forty-three inhabitants. The town furnished fifty-five soldiers for the Revolutionary army and twelve more for the War of 1812. In 1808 the northern part of town was annexed

to Grantham, and in 1809 another tract was annexed to Cornish. In 1820 there were 1,060 inhabitants. The town celebrated its one hundred fiftieth anniversary August 24, 1916. Sullivan county, second congressional, fifth councilor and eighth senatorial districts.

**Dalton** was granted in 1764 to James Avery and others as part of "Cheswick." Six years later it was regranted as "Apthorp" in honor of George Apthorp of England, one of the grantees, and in 1773 there were fourteen inhabitants. In 1784, when New Hampshire became a state, the place was divided into two towns, the northern part becoming Dalton and the southern Littleton. Coos county, second congressional, first councilor and second senatorial districts.

**Danbury** was made from a part of Alexandria and incorporated in 1795. In 1808 the boundaries were established between Danbury and Hill ("New Chester") and Alexandria. In 1848 part of Wilmot was annexed and in 1858 part of Hill. Danbury was annexed to Merrimack county in 1874. Another part of Wilmot was annexed to Danbury in 1878. Merrimack county, second congressional, fifth councilor and seventh senatorial districts.

**Danville** was settled by Jonathan Sanborn in 1738 and was a part of Kingston until 1760, when it was incorporated as "Hawke." Part of Fremont ("Poplin") was annexed in 1783. In 1836 the name was changed to Danville and in 1877 a small part of Hampstead was annexed. Rockingham county, first congressional, second councilor and twenty-third senatorial districts.

**Deerfield** was included in the grant of Nottingham in 1722 to about two hundred men from Boston and vicinity by the governor of Massachusetts in payment for "services rendered and grievances endured." A petition to the governor by these men the previous year asked for a township to be named "New Boston." but the name actually given to it was Nottingham. In 1750 a small settlement was made in the western part of Nottingham and this settlement was set off as a separate parish. In 1756 this parish petitioned to be incorporated, and while Governor Wentworth was considering this petition, a Mr. Batchelder killed a very large, fat deer in the settlement and gave it to the governor, which so pleased His Excellency that he named the town Deerfield. It was incorporated in 1766. In 1762 four men, "with axe and gun," went into the wild unsettled part of northern Nottingham and made clearings, one going as far as the "Narrows." When this settlement had three hundred inhabitants, in 1773, it was chartered as Northwood. Rockingham county, first congressional, second councilor and twenty-second senatorial districts.

**Deering** was chartered by Governor John Wentworth in 1774 in honor of Lady Wentworth, whose maiden name was Frances Deering. It had been settled in 1765 by Alexander Robinson, William McKean and others, and was known first as "Cumberland" and then as "Society Land." In 1842 the southwestern part of the town, together with parts of Greenfield, Francestown and Hancock formed the town of Bennington. Hillsborough county, second congressional, fourth councilor and ninth senatorial districts.

**Derry** was a part of Londonderry ("Nutfield") until its incorporation in 1827. The special telegraph line to Chester was laid in 1877 and in 1892 telephone connection was established with Manchester. It is a shoe-manufacturing center. Rockingham county, first congressional, third councilor and twenty-second senatorial districts.

**Dorchester** was granted in 1761, 1766 and 1772. A special highway tax of two pence per acre was levied in 1791 and a similar tax of three cents per acre in 1801. Grafton county, second congressional, first councilor and fifth senatorial districts.

**Dublin** was granted in 1749 to Matthew Thornton and thirty-nine others and was known as "Monadnock No. 3." The first settlement was made about 1752 by William Thornton. The town was incorporated in 1771. Part of it was annexed to Marlborough in 1818. In 1870 parts of Dublin and Nelson were incorporated into Harrisville. Cheshire county, second congressional, fourth councilor and eleventh senatorial districts.

**Dummer** was granted in 1773 and incorporated in 1848, after petitions for and remonstrances against had been presented to the legislature. Part of Stark was annexed to it in 1868. Coos county, second congressional, first councilor and first senatorial districts.

**Dunbarton** was granted in 1735 by Massachusetts to Capt. John Gorham's men and regranted by the Masonian Proprietors in 1748 and 1752 to Archibald Stark, father of General John Stark, and was known as "Starktown" until its incorporation as Dunbarton in 1765. The first settlement was made by James Rogers and Joseph Putney some years prior to 1746. They built log houses at "Great Meadow" and during subsequent years were raided by Indians. Major Caleb Stark opened the first store in town, and his customers came from the Connecticut river and places more than fifty miles distant. In 1822 part of the town was incorporated into Hooksett. The boundary between Dunbarton and Goffstown was established in 1853. Merrimack county, second congressional, fifth councilor and fourteenth senatorial districts.

**Durham** was originally a part of Dover and was known as "Oyster River" from its settlement before 1640 until its incorporation as Durham in 1732. It was a frontier town, which suffered severely from Indian attacks. The western part of the town was set off and incorporated as Lee in 1766. The boundary on the south side was established in 1818. Part of Durham was annexed to Newmarket in 1870. The state college has its home here. Strafford county, first congressional, second councilor and twenty-first senatorial districts.

**East Kingston** was set off from Kingston and incorporated in 1738. The line was established between the two towns in 1740 and re-established in 1798. Part of East Kingston was annexed to South Hampton in 1824 and another part was annexed to Newton in 1845. Rockingham county, first congressional, second councilor and twenty-third senatorial districts.

**Easton** was originally part of Lincoln, then of Landaff, and in 1876 a valley six miles long was set off from Landaff and incorporated. Grafton county, second congressional, first councilor and third senatorial districts.

**Eaton** was granted in 1760 to Clement March and sixty-five associates; and in 1795 five tracts of land, each of two thousand acres, were annexed. The boundary between Tamworth and Eaton was established in 1796 and revised in 1808. In 1852 the western part of Eaton was set off and incorporated as Madison. Carroll county, first congressional, first councilor and fourth senatorial districts.

**Effingham** was granted in 1749 in two sections and the charter renewed in 1766, and it was known as "Leavitt's Town" until its incorporation in 1778. "Wakefield Gore" was annexed in 1820, and in the same year part of "Ossipee Gore" was annexed. In 1831 the northern part of Effingham was set off and incorporated as "North Effingham," which later became Freedom. Carroll county, first congressional, first councilor and fourth senatorial districts.

**Ellsworth** was known as "Trecothick" from the time it was granted in 1769 until its incorporation in 1802. The town was settled in 1790 by Jonathan T. Downing of Gilmanton. Grafton county, second congressional, first councilor and fifth senatorial districts.

**Enfield** was granted in 1761 and regranted in 1768 as "Relhan." The grant was repealed in 1784. In 1781 a committee was authorized to establish the lines of the town of "Enfield, alias Relhan." The committee's report was adopted in 1802. In 1837 part of Grantham was annexed. Grafton county, second congressional, first councilor and fifth senatorial districts.

**Epping** was part of Exeter until its incorporation in 1741. The boundary between Epping and Lee was established in 1818. One of its residents, William Plumer, was four times elected governor between 1812 and 1818. Epping is a brick-manufacturing center. Rockingham county, first congressional, second councilor and twenty-third senatorial districts.

**Epsom** was granted in 1727 to Theodore Atkinson and others. The first meeting of the grantees was held that year in the ferry house at New Castle, and the first meeting held in Epsom was in 1743. In 1841 a Pittsfield school district and Epsom school district No. 6 were united to form "Republican School District." Merrimack county, first congressional, fifth councilor and fourteenth senatorial districts.

**Errol** was granted in 1774 to people residing in Salem, Mass., and Danvers, Mass. There were few settlers prior to 1800 and only twenty-six inhabitants in 1820. The town was incorporated in 1836 and the population in 1880 was 161. It is well known for its fishing and hunting. Coos county, second congressional, first councilor and first senatorial districts.

**Exeter** was settled in 1638 by Rev. John Wheelwright, who received a grant of one hundred and thirty miles north and northwest from the Merrimack river, with the exception of Dover and Portsmouth. This territory had been previously known as "Squamscott Falls," and Reverend Wheelwright gave the name of Exeter to this and all surrounding country when he settled with some twenty or thirty other men. The town became established in 1639 and maintained a system of self-government. Land which now includes the town of Hampton was purchased that same year by Exeter people from the Indians. In 1641 Exeter went under the jurisdiction of Massachusetts and became a part of Norfolk county of Massachusetts Bay colony. Reverend Wheelwright's son, grandson and great grandson were chosen councilors. About 1656 the Massachusetts legislature cut down the territory of Exeter to about one half its original dimensions. At the same time one Thomas Wiggin gave some land on the southern end, one mile wide and three miles long, to the town. Newmarket was set off from Exeter and incorporated in 1727, Brentwood in 1742 and Epping in 1741, so that the town contained less than seventeen square miles, or one twentieth of the original grant or purchase of Wheelwright from the Indians. This is the home of Phillips Exeter academy, the oldest academy in the state. Exeter was the state capital during the Revolution and all sessions of the provincial congress or convention and colonial legis-

lature were held here. The state legislature met here frequently until about 1800. Rockingham county, first congressional, second councilor and twenty-third senatorial districts.

**Farmington** was incorporated out of Rochester in 1798. Fourteen years later Henry Wilson, who became vice-president, was born here. It was known previously as "Farmington Dock." Strafford county, first congressional, second councilor and twentieth senatorial districts.

**Fitzwilliam** was granted in 1752 as "Monadnock No. 4," and was incorporated in 1773 as Fitzwilliam. In 1815 four thousand acres in the northern part of the town were set off and incorporated as Troy. The boundary between Fitzwilliam and Rindge was established in 1847. Cheshire county, second congressional, fourth councilor and eleventh senatorial districts.

**Francestown** was granted by the Masonian Proprietors in 1752 and incorporated in 1772 from "New Boston Addition" and a portion of "Society Land." In 1792 part of Greenfield, then known as "Lyndeborough Addition" was annexed, and in 1797 another portion of "Society Land." In 1842 part of the town, together with parts of Deering, Greenfield and Hancock, was incorporated as Bennington. In 1872 part of Greenfield was annexed. Hillsborough county, second congressional, fourth councilor and ninth senatorial districts.

**Franconia** was granted in 1764 and regranted in 1772. It was known as "Morristown" from the latter date until 1782, when it was changed back to Franconia. The famous natural curiosity, "The Old Man of the Mountain," is in Franconia. Grafton county, second congressional, first councilor and second senatorial districts.

**Freedom** was formerly the northern part of "Leavitt's Town," which became Effingham in 1778. Freedom was incorporated as "North Effingham" in 1831 and put into Strafford county. The following year the name was changed to Freedom, and in 1840 it was put into the new county of Carroll. First congressional, first councilor and fourth senatorial districts.

**Fremont** was a part of Brentwood until its incorporation in 1764 as "Poplin." The southern part of "Poplin" was authorized by the legislature of 1783 to join Danville, which was then known as "Hawke." The name of "Poplin" was changed to Fremont in 1854. Rockingham county, first congressional, second councilor and twenty-third senatorial districts.

**Gilford** was originally a part of Gilmanston when that town was formed in 1727 out of "Gunstock Parish." It was settled in 1781 by

James Ames and Captain Samuel F. Gilman. In 1812 the legislature, on petition of Moses Rowell and one hundred forty-eight others, set "Gunstock Parish" off and incorporated it into Gilford, a name bestowed upon it by Captain Lemuel B. Mason, a soldier in the Revolution, who fought at the Battle of Gilford Court House in South Carolina, where he derived the name. Six islands in Winnepesaukee lake were annexed in 1826. Part of Gilmanton was annexed in 1851. Part of Gilford was annexed to Laconia in 1874 and part of Laconia to Gilford in 1876. Belknap county, first congressional, second councilor and sixth senatorial districts.

**Gilmanton** was granted in 1727 by Governor John Wentworth. It was settled in 1761 by Benjamin Mudgett. It was set off from Rockingham county in 1771 and became a part of Strafford county. "Governor's Island" was annexed in 1799. "Gunstock Parish" was set off and incorporated as Gilford in 1812. Gilmanton ranked as the second town in the state in 1827, Londonderry being first. Gilmanton was embraced in the new county of Belknap in 1840. In 1851 part of the town was annexed to Gilford. Gilmanton set off and incorporated June 28, 1859, "the territory remaining" called Upper Gilmanton until 1869 when it was changed to Belmont. First congressional, second councilor and sixth senatorial districts.

**Gilsum** was granted in 1752 to Joseph Osgood and seventy others as "Boyle." A regrant was made in 1763 to Samuel Gilber and Thomas Sumner, who settled the place and took the first syllables of their names to form the word Gil-sum. Part of Gilsum was combined with part of Westmoreland in 1769 to form the town of Surry. In 1787 part of Gilsum, with other territory, was incorporated into Sullivan. Part of Sullivan was annexed to it in 1874. Cheshire county, second congressional, fourth councilor and tenth senatorial districts.

**Goffstown** was granted by Massachusetts in 1733 and known as Narragansett No. 4. It was regranted by the Masonian Proprietors in 1748 to Rev. Thomas Parker of Dracut, Mass., and others, and was sometimes called "Shove's town." It was incorporated in 1761 and named after Col. John Goffe. The charter was renewed in 1763. Part of the town, together with parts of Dunbarton and Chester, went into the incorporation of Hooksett in 1822. Some islands in the Merrimack river were annexed in 1825. Part of New Boston was annexed in 1836. In 1853 the boundary between Dunbarton and Goffstown was established and part of Goffstown was annexed to Manchester. Hillsborough county, first congressional, fourth councilor and fourteenth senatorial districts.

**Gorham** was granted in 1770 to Mark Hunking Wentworth and others and was called "Shelburne Addition." The first settlements

were in 1803 by Bezaleel Bennett who came from Conway (at that time called "Pigwacket") and remained but a short time. Stephen Messer of Andover, Mass., came in 1805 and was the first permanent settler. The Jackson and Goodnow families came two years later, and Joseph Jackson purchased the present site of Gorham Village. The first school was opened in 1832 and the teacher, Miss Salome Mason of "Gilead," received a salary of \$1 a week. In 1836 the town was incorporated and the name changed to Gorham. The Atlantic and Saint Lawrence railroad was built to Gorham in 1850 and began running trains the next year. This town is eight hundred twelve feet above sea level and is the nearest village to Mount Washington. There are twelve mountain peaks of an average height of more than five thousand feet, whose bases are within an eight-mile radius. It is a rendezvous of mountain climbers. In 1902 an electric railroad from Gorham to Berlin was built. Coos county, second congressional, first councilor and first senatorial districts.

**Goshen** was erected out of parts of Newbury, Sunapee, Newport, Unity, and Lempster and incorporated in 1791. The earliest settlement had been made in 1769. Part of Unity was annexed in 1837. Sullivan county, second congressional, fifth councilor and eighth senatorial districts.

**Grafton** was granted in 1761 and the grant was surrendered the following year. In 1769 a regrant was made and in 1772 Captain Joseph Hoyt of Fremont made the first settlement. The town was incorporated in 1778. Grafton county, second congressional, first councilor and fifth senatorial districts.

**Grantham** was granted in 1761 and regranted as New Grantham in 1767. The westerly part of this town and the easterly part of Plainfield were made the parish of Meriden in 1780. In 1788 the town was incorporated as New Grantham, and in 1818 was incorporated as Grantham. A tract of land was severed from Grantham and annexed to Enfield in 1837 and a part was annexed to Cornish in 1844. In 1856 a portion of the town was annexed to Plainfield and in 1858 a part of the gore between Grantham and Springfield was annexed to the town of Grantham. Sullivan county, second congressional, fifth councilor and eighth senatorial districts.

**Greenfield** was incorporated in 1791 from parts of Peterborough, Lyndeborough, "Society Land" and "Lyndeborough Gore." The first town meeting was called in that year by Daniel Emerson of Hollis. Later in the year the boundaries were established, and in 1792 the two eastern ranges of lots of land, which had been known previous to incorporation as "Lyndeborough Addition," were annexed to Francestown. The first settlements in Greenfield were in 1771 by

Captain Alexander Parker, Major A. Whittemore, Simeon Fletcher and others, mostly English and Scotch-Irish, coming from Londonderry, Andover, Mass., Chelmsford, Mass. and Marblehead, Mass. In 1842 part of Greenfield, together with parts of Deering, Frances-town and Hancock, was incorporated into Bennington. In 1872 part of Greenfield was annexed to Francesstown. Hillsborough county, second congressional, fourth councilor and twelfth senatorial districts.

**Greenland** was set off from Portsmouth and established in 1704. In 1721 more of Portsmouth was annexed. Part of Stratham was annexed in 1805 and another part in 1847. The boundaries were fully established in 1859 and 1860. Rockingham county, first congressional, second councilor and twenty-fourth senatorial districts.

**Greenville** was incorporated in 1872 from a part of Mason and the boundaries were established the following year. Part of Greenville was included in the first grant of New Ipswich in 1735 and was settled in 1752. Hillsborough county, second congressional, fourth councilor and twelfth senatorial districts.

**Groton** was granted in 1761 as "Cockermouth," and regranted in 1776. It was settled in 1770. Part of the town was erected, together with part of Plymouth, into the town of Hebron in 1792. In 1796 the name of "Cockermou'h" was changed to Groton, and in 1845 part of Hebron was annexed to it. Grafton county, second congressional, first councilor and fifth senatorial districts.

**Hampstead** was formerly part of Amesbury, Mass., and Haverhill, Mass., and was known as "Timberlane," and was settled in 1728. It was incorporated as Hampstead in 1749. Part of Atkinson was annexed to it in 1859. In 1877 part of Hampstead was annexed to Danville. Rockingham county, first congressional, second councilor and twenty-third senatorial districts.

**Hampton** was granted by the Massachusetts Colony in 1635 to Rev. Stephen Bachiler and others. It was purchased from the Indians by Exeter people that same year. The original name was "Winnacunnet," which means in Indian, "The Beautiful Place of the Pines." The name Hampton was given at the request of the grantees in 1639. The first settlers in 1638 were Stephen Bachiler, Christopher Hussey, Mary Hussey, Thomas Cromwell, Samuel Skul-lard, John Osgood, John Cross, Samuel Greenfield, John Molton, Thomas Molton, William Estow, William Palmer, William Sargeant, Richard Swayne, William Sanders, Robert Tucke, with divers others. The town was incorporated in 1639; in 1694 part of the town went to make up Kingston, including East Kingston, Danville and part of Sandown; in 1718 part was set off to make Hampton Falls, including

Kensington and part of Seabrook; in 1738 that part of Hampton known as "North Hill Parish" was set off and four years later incorporated as North Hampton. Hampton is on the seacoast and has one of the finest beaches in New England. Its area is eight thousand acres. Rockingham county, first congressional, second councilor and twenty-third senatorial districts.

**Hampton Falls** was formerly part of Hampton and in 1685 there were two hundred twelve inhabitants in it. The town was set off from Hampton in 1718 and incorporated in 1726. The western part was set off and incorporated as Kensington in 1737 and the southern part as Seabrook in 1768. Part of Hampton Falls was annexed to Seabrook in 1816, "so long as the said Stephen Gove shall continue to dwell thereon; but not afterwards." Rockingham county, first congressional, second councilor and twenty-third senatorial districts.

**Hancock** was settled in 1765 by John Grimes and was incorporated in 1779. Part of "Society Land" was annexed in 1794 and part of Antrim in 1849. In 1842 part of the town, together with parts of Deering, Greenfield and Francestown, was incorporated into Bennington. Hillsborough county, second congressional, fourth councilor and eleventh senatorial districts.

**Hanover** was granted in 1761 to Edmund Freeman, Jr., and settled in 1765 by Col. Edmund Freeman of Mansfield, Conn. Twenty families were living there in log houses when Dartmouth college was chartered and given a grant of part of the town in 1769. Additional grants were given of five hundred acres in 1771 and two thousand in 1775. The legislature met here in 1795. Grafton county, second congressional, first councilor and fifth senatorial districts.

**Harrisville** was incorporated in 1870 from parts of Dublin and Nelson. It was settled in 1762 by Thomas Packer of Portsmouth. Cheshire county, second congressional, fourth councilor and eleventh senatorial districts.

**Hart's Location** was granted in 1772 to Thomas Chadbourne and included the long valley of the Saco river, from Jackson to the "White Mountain Notch." The "Willey House" was built in 1792, and in 1826 the "Willey House Slide" occurred. A gore of land between Hart's Location and Bartlett was annexed in 1861. A small part of the Location was annexed to Bartlett in 1878. Carroll county, first congressional, first councilor and fourth senatorial districts.

**Haverhill** was originally a favorite Indian resort known as "Lower Coos." It was granted in 1763 to John Hazzen and seventy-four other residents of Haverhill, Mass., and the name was changed on

that account. Hazzen had begun a settlement two years previous on a promise of a charter. Other prominent early settlers were John Hurd, John Page, Asa Porter, Ezekiel Ladd, James Woodward and Charles Johnston. Since 1773 the town has been the seat of Grafton county and the principal village in town, known as Woodsville, contains the court house, almshouse and house of correction. Haverhill was divided into two parishes in 1815. Grafton county, second congressional, first councilor and third senatorial districts.

**Hebron** was incorporated in 1792 from parts of "Cockermouth" and Plymouth. The line between Hebron and Orange was established in 1804 and again in 1808. A part of Hebron was annexed to Plymouth in 1845 and another piece to Groton the same year. Grafton county, second congressional, first councilor and fifth senatorial districts.

**Henniker** was granted in 1735 to John Whitman and others who resided in Stowe and Marlborough, two Massachusetts towns. In 1752 it was regranted to William Todd and others and sometimes called "Todd's-town." No settlements were made and no name given to the place until 1760, when a number of people came there to live from Marlborough and called it "New Marlborough." Reverend James Scales and James Peters were the first settlers. Three years later, 1763, Eliakim Howe, Amos Gould and Thomas Stone moved there from Marlborough, Jonas Bowman moved from Lexington, Mass.; William Peters, son of the first settler, moved from Hopkinton, and Josiah Ward and family moved from Marlborough. Mrs. Ward was the first white woman who ever came into town over "Craney Hill." Her husband cut a large maple tree to build a log cabin with and she persuaded him to leave a considerable stump, which he did, and for years this stump was their only table. Mr. Ward became a butter-maker and carried his product to Amherst and Nashua ("Dunstable") over a road that has been ever since known as "Butter Road." In 1764 Deacon Ebenezer Hathorn and several families came, and in 1766 many families from Marlborough, Stowe, Danville and Pembroke. In 1768 there were thirty-one families living there, and they got the town incorporated and wanted to name it "New Marlborough," but Governor Wentworth insisted that it be named Henniker in honor of his friend, John Henniker of London, England, a wealthy merchant. The regrant of the town in 1752 made it six miles square, and no territory has ever been annexed to it or severed from it. Merrimack county, second congressional, fifth councilor and ninth senatorial districts.

**Hill** was granted in 1753 to Matthew Thornton and his associates. In 1768 it was settled by Carr Huse and Captain Cutting Favour. In 1778 the town was incorporated and named "New Chester." In

1778 the northern part of the town was incorporated into Bridgewater. In 1808 the boundary between "New Chester" and Danbury was established. In 1819 that part of "New Chester" north of Smith river, together with part of Bridgewater, was incorporated into a new town, which became Bristol later. In 1820 part of Alexandria was annexed to "New Chester," and in 1832 part of "New Chester" was annexed to Wilmot. In 1837 "New Chester" changed its name to Hill. In 1858 part of Hill was annexed to Danbury. In 1868 the town was changed from Grafton county to Merrimack county. Merrimack county, second congressional, fifth councilor and seventh senatorial districts.

**Hillsborough** was granted in 1735 and regranted in 1748 to John Hill and others, and incorporated in 1772. It is the birthplace of Franklin Pierce, who became President. Hillsborough county, second congressional, fourth councilor and ninth senatorial districts.

**Hinsdale** was granted in 1687 by Chief Nawellett of the Squaqueag Indians to the proprietors of the town of Northfield, Mass. This town and Vernon, Vt., continued to be embraced in the Northfield township until 1741, when the Massachusetts-New Hampshire boundary was established, and a tract of land four miles long and one hundred ninety-seven rods wide was cut off from Northfield and put into New Hampshire and named "Fort Dummer." Hinsdale was a part of the grant of Winchester in 1733 by Massachusetts. The charter of the town was issued in 1753, when New Hampshire regranted it to Ebenezer Alexander and his associates, and included territory between the east boundary of Winchester and the Connecticut river. The first settlement was in 1737 by Daniel Shattuck, and other early settlers were Peter Evans, Robert Cooper, John Evans and Colonel Ebenezer Hinsdale. The colonel was the son of a Deerfield woman, who was carried captive to Canada by the Indians. He later became chaplain of Fort Dummer, and himself built Fort Hinsdale in 1742. In the same year of the incorporation the colonel and others petitioned for a division of the town, which was granted; and the western part was renamed Hinsdale after the leading petitioner. For several years Hinsdale embraced territory on both sides of the river, including Vernon. Horrible warfare with Indians was carried on by the settlers. Forts Hinsdale, Dummer and Shattuck were defensive points. A resident of this town, William Haile, was the first governor elected by the Republican party (1857). Cheshire county, second congressional, fourth councilor and eleventh senatorial districts.

**Holderness** was granted in 1751 to John Shepard and others and regranted in 1761 to Major John Wentworth and others. It was originally called "New Holderness" in honor of the Earl of Holder-

ness. In 1782 the town was changed from Strafford to Grafton county. In 1816 the name was changed to Holderness. The southern part of the town was cut off in 1868 and incorporated into Ashland. Grafton county, second congressional, first councilor and third senatorial districts.

**Hollis** was originally part of "Dunstable," which was granted by Massachusetts in 1673. It was organized in 1739 as "West Parish of Dunstable" and incorporated as Hollis in 1746. In 1763 "One Pine Hill" was annexed to it. In 1769 the western part of Hollis, together with "Mile Slip," was incorporated into the town of Brookline ("Raby"). Part of Monson was annexed in 1770. Part of "Dunstable" (Nashua) was annexed in 1773, and in 1786 and 1787 parts of Hollis were annexed to Brookline. Hillsborough county, second congressional, fourth councilor and twelfth senatorial districts.

**Hooksett** was incorporated in 1822 from parts of Chester, Dunbarton and Goffstown. The Chester portion had been known as "Chester Woods" or "White Pine Country." "Hooksett Pinnacle" and the village were known in colonial days as "Hanna-Ko-Kees Hills." In 1853 part of Hooksett was annexed to Allenstown. Merrimack county, first congressional, third councilor and fourteenth senatorial districts.

**Hopkinton** was granted in 1735 as "No. 5" in the "line of Towns." The boundaries were established in 1741 and the place was regranted in 1750 to Henry Mellen and others. In 1763 it was granted town privileges, and part of Bow was annexed. It was incorporated in 1765. It was named after Hopkinton, Mass., by John Jones, one of the grantees. It was a shire town of Hillsborough county until Merrimack county was formed in 1823. The legislature met in Hopkinton in 1798, 1801, 1806 and 1807. Merrimack county, second congressional, fifth councilor and ninth senatorial districts.

**Hudson** was part of "Dunstable" in the grant by the government of Massachusetts Bay Colony in 1673. It was incorporated as "Nottingham" in 1722. The grant of the old township of Dunstable by the General Court of Massachusetts, October 16, 1733, included all of Hudson. In 1746 it was incorporated as "Nottingham West," which was changed in 1830 to the name of Hudson. In 1778 part of Londonderry was annexed. The first settlement on the banks of the river in 1710 was by families named Hill, Cummings and Blodgett. Hillsborough county, first congressional, fourth councilor and twenty-second senatorial districts.

**Jackson** was originally made up from a number of state grants that were issued to soldiers who served in the French and Indian

wars, and were known as the Wentworth, Treadwell, Gilman, Gridley and Rogers grants; and the first name of the town was "New Madbury." Benjamin Copp made the first settlement in 1778, and for twelve years he and his family lived there alone. In 1790 five other families, Joseph Pinkham, Joseph D. Pinkham, Clement Meserve, Jonathan Meserve and John Young settled there. The Meserves petitioned to have the town incorporated in 1796, 1797, 1799, and 1800, and the fourth request was granted. Upon incorporation the name of the town changed to "Adams" in honor of John Adams, who was president. In 1806 the state granted three hundred acres of land to the town for school purposes. In 1819 part of the town was annexed to Bartlett, and in 1822 part of Bartlett was annexed to "Adams." The name was changed to Jackson on the Fourth of July in 1829 in honor of Andrew Jackson, who was then president. Part of Bartlett was annexed in 1839. Carroll county, first congressional, first councilor and fourth senatorial districts.

**Jaffrey** was granted in 1749 by the Masonian Proprietors to Jonathan Hubbard and others, and was known as "Monadnock No. 2," "Middle Monadnock" and "Middletown." The grant was renewed in 1767, and the town was incorporated in 1773 and named Jaffrey in honor of George Jaffrey. The first settlements were made in 1752 by Moses Stickney and others, who soon abandoned the place; but six years later permanent settlements were made by John Grout and others. Cheshire county, second congressional, fourth councilor and eleventh senatorial districts.

**Jefferson** was granted in 1765 to Colonel John Goffe and others, and was known as "Dartmouth." It was regranted in 1772 to Theodore Atkinson and others, and settlements were then made by Colonel Joseph Whipple and Samuel Hart of Portsmouth. The town was incorporated in 1796 and named Jefferson in honor of Thomas Jefferson, who was that year elected vice-president. Part of Killkenny was annexed in 1842. Coos county, second congressional, first councilor and second senatorial districts.

**Kensington** was part of Hampton from 1638 to 1718, when Hampton Falls was set off and Kensington was set off from Hampton Falls and incorporated in 1737 and named after an English town. Rev. Jeremiah Fogg was the first minister, 1737-89. Rockingham county, first congressional, second councilor and twenty-third senatorial districts.

**Kingston** was partly included in the original grant of Hampton, and was set off and granted in 1694 to James Prescott and others, and was called "King's-town" until about 1800, when the spelling was changed to its present form. The early settlers made a peace treaty with the Indians in 1713. East Kingston was set off and

incorporated in 1738, Sandown in 1756 and Danville in 1760. Part of Kingston was annexed to Plaistow in 1831. Rockingham county, first congressional, second councilor and twenty-third senatorial districts.

**Lancaster** was granted in 1763 to David Page and others and incorporated. It had been known as "Upper Coos," and was given its new name after Lancaster, Mass. Settlements were begun the following year by the grantee and others, and in 1769 the charter was renewed. "Barker's Location" was annexed in 1819, part of Stark in 1840 and part of Kilkenny in 1842. In 1914 the town celebrated its one hundred fiftieth anniversary. Coos county, second congressional, first councilor and second senatorial districts.

**Landaff** was granted in 1764 to James Avery and others and re-granted in 1770 to Dartmouth college, after which settlements were made. In 1774 the place was incorporated. After the Revolution the first grantees forced the college to give up its title. In 1815 part of Lincoln was annexed. In 1859 all of Landaff lying north-west of the Ammonoosuc river was annexed to Lisbon. In 1876 part of Landaff was set off and incorporated as Easton. Grafton county, second congressional, first councilor and third senatorial districts.

**Langdon** was made up from parts of Charlestown and Walpole and incorporated in 1787 in honor of John Langdon, governor. Settlements had been made as early as 1773 by Seth Walker, and the next year by Nathaniel Rice and Jonathan Willard. In 1795 the town refused to extend its territory to the Connecticut river. Sullivan county, second congressional, fifth councilor and eighth senatorial districts.

**Lebanon** was granted in 1761 to Nehemiah Estabrook and others, some of whom came from Lebanon, Connecticut, for which the town was named. Early settlers were William Dana, William Downer, Silas Waterman and Nathaniel Porter, and the place was the first settled on the Connecticut river north of Charlestown. Lebanon at one time voted to become a part of Vermont. Grafton county, second congressional, first councilor and fifth senatorial districts.

**Lee** was set off from Durham and incorporated in 1766, and the line between these two towns was established in 1818. Strafford county, first congressional, second councilor and twenty-first senatorial districts.

**Lempster** was granted in 1735 by Massachusetts Colony as "No. 9." It was regranted by New Hampshire in 1753 to Samuel C. Pain and others, and was called "Dupplin." It was regranted in 1761 to Benadam Gallop and others and incorporated as Lempster. Another regrant was made in 1767 to Dudley Woodbridge and others,

and in 1770 some Connecticut people settled the place. The charter was renewed in 1772. Part of Lempster was included in the incorporation of Goshen in 1791. The line between Lempster and Washington was established November 27, 1812. Sullivan county, second congressional, fifth councilor and eighth senatorial districts.

**Lincoln** was granted in 1764 to James Avery and others. In 1845 part of the town was annexed to Landaff and most of this territory later became parts of Lisbon and Easton. Lincoln is a lumber center. In 1901 the legislature authorized the annexation of part of Livermore, and this was completed in 1908. Grafton county, second congressional, first councilor and third senatorial districts.

**Lisbon** was granted in 1763 to Joseph Burt and others and was known as "Concord." The following year it was granted to John Fansher and others and called "Chiswick." In 1768 it was granted to Leonard Whiting and others and called "Gunthwaite." Settlements under the various grants led to a controversy. In 1824 the name was changed to Lisbon, and in 1859 all of Landaff northwest of the Ammonoosuc river was annexed to Lisbon. Grafton county, second congressional, first councilor and third senatorial districts.

**Litchfield** was originally a part of "Old Dunstable" and was known as "Naticook." Massachusetts Colony granted the place in 1729 and gave it the name "Brenton's Farm." In 1734 the name was changed to Litchfield and in 1749 it was incorporated. People from Billerica and Chelmsford, Mass., made the first settlement in 1720. Hillsborough county, first congressional, fourth councilor and twenty-second senatorial districts.

**Littleton** was granted in 1764 to James Avery and others as a part of "Cheswick." It was regranted in 1770 to Moses Little and others and called "Apthorp," in honor of George Apthorp of England, one of the grantees. In 1784, when New Hampshire became a state, the northern part of "Apthorp" was incorporated as Dalton and the southern part as Littleton in honor of Moses Little, the principal grantee. Captain Nathan Caswell was the first settler in 1770. In the western part of the town, at "Pattenville," is the site of an old fort, where the soldiers in the Revolutionary war left their women and children when they crossed into Vermont to take part, under command of Ethan Allen, at Fort Ticonderoga. Grafton county, second congressional, first councilor and third senatorial districts.

**Livermore** was made up of grants to Elkins, Sargent and Elkins, Hatch and Cleaves, Raymond, and Bean and Gilman in 1876, and named in honor of the Livermore family. In 1901 the legislature

authorized the annexation of part of the town to Lincoln, and this annexation was completed in 1908. Grafton county, second congressional, first councilor and fourth senatorial districts.

**Londonderry** was formerly known as "Nutfield," and was granted in 1722 to John Moor, and called Londonderry after the Irish town. In 1740 the town was divided into two parishes. In 1741 part of it was set off and incorporated as Windham. In 1751 the northwestern part was put into "Derryfield" (Manchester). In 1777 part was annexed to Windham, and part to Hudson in 1778. The line between Londonderry and Windham was established in 1782, and in 1805 another part of Londonderry was annexed to Windham. In 1827 the eastern part of the town was set off and incorporated as Derry. At that time Londonderry ranked as the first town in the state. Rockingham county, first congressional, third councilor and twenty-second senatorial districts.

**Loudon** was set off from Canterbury in 1765 and incorporated in 1773, and named in honor of the Earl of Loudon. Jethro Bachelder, Abraham Bachelder and Moses Ordway were the first settlers in 1760. Part of Loudon was annexed to Concord in 1784 and part of Canterbury annexed to Loudon in 1853. Merrimack county, first congressional, fifth councilor and fourteenth senatorial districts.

**Lyman** was granted in 1761 to eleven men named Lyman and fifty-two others. The charter was renewed in 1769, but there were few settlements there before the Revolution. In 1854 that part of the town west of Gardner's mountain was set off and incorporated into Monroe. Grafton county, second congressional, first councilor and third senatorial districts.

**Lyme** was granted in 1761 to John Thompson and others. The first settlements were three years later by William Sloan, John Sloan and Walter Fairfield, who named the town for Lyme, Connecticut. The charter was renewed in 1770. Grafton county, second congressional, first councilor and fifth senatorial districts.

**Lyndeborough** was granted in 1735 by Massachusetts Colony to Captain Samuel King and others and called "Salem-Canada." The Masonian Proprietors granted the place in 1753 to Benjamin Lynde, for whom the town was named, and in 1764 it was incorporated. The first settlements were made in 1750. Part of Lyndeborough was set off and incorporated with other territory as Greenfield in 1791, part was annexed to Temple in 1796, part to Mont Vernon in 1853 and part to Milford in 1873. Hillsborough county, second congressional, fourth councilor and twelfth senatorial districts.

**Madbury** was made up from parts of Dover and Durham. It became an incorporated parish in 1755 and a town in 1763. An attempt to incorporate in 1743 had proven unsuccessful. Strafford county, first congressional, second councilor and twenty-first senatorial districts.

**Madison** was granted in 1760 as part of the town of Eaton to Clement March and sixty-five associates. In 1785 the first house was built by John Banfill. In 1852 Eaton was divided and the town of Madison incorporated out of one part and named in honor of James Madison, former president. Carroll county, first congressional, first councilor and fourth senatorial districts.

**Marlborough** was granted in 1752 by the Masonian Proprietors to James Morrison and others, and was known as "Monadnock No. 5." Early settlers came from Marlborough, Mass., and called the place "New Marlborough." It was incorporated as Marlborough in 1776. The first settlers in 1760 were Abel Woodward, Benjamin Tucker, Daniel Goodenough and others. Part of Swanzey was annexed in 1794. Part of Marlborough with other territory was incorporated into Roxbury in 1812 and another part into Troy in 1815. Part of Dublin was annexed in 1818 and part of Swanzey in 1842. In 1870 part of Troy was annexed. Cheshire county, second congressional, fourth councilor and eleventh senatorial districts.

**Marlow** was granted in 1753 to Elias Alexander and others and was called "Addison." It was regranted in 1761 to William Noyes and others and named Marlow after an English town. The charter was renewed in 1772. Thomas Gustin, Samuel Gustin, Elisha Mack, Solomon Mack, Jasper Huntley, Nathan Huntley and Joseph Tubbs were the first settlers. All of Marlow east of the "curve line" was annexed to Stoddard in 1797. Cheshire county, second congressional, fourth councilor and tenth senatorial districts.

**Mason** was granted in 1749 by the Masonian Proprietors to William Lawrence and others and was called "No. 1." In 1768 the place was incorporated and the inhabitants voted to call it "Sharon," but the governor named it Mason in honor of Captain John Mason. Part of the town was set off and incorporated as Greenville in 1872. Hillsborough county, second congressional, fourth councilor and twelfth senatorial districts.

**Meredith** was granted in 1748 by the Masonian Proprietors to Samuel Palmer and others and was called "Palmer's town." Early settlers came from Salem and changed its name to "New Salem." It was incorporated in 1768 as Meredith and in 1799 "Stone-dam" and "Bear Islands" were annexed. Part of the town was set off in

1855 and incorporated as Laconia. Part of Meredith was annexed to Center Harbor in 1873. Belknap county, first congressional, fifth councilor and sixth senatorial districts.

**Merrimack** was part of the grant of "Old Dunstable" and was originally named "Naticook" by the Indians. In 1729 the land north of the Souhegan river, a strip three miles wide, was granted to Captain Joseph Blanchard and others. In 1733 these previous grants, lying north of Pennichuck Brook and including a part of "Narragansett No. 5," (now Amherst, granted to the soldiers of King Philip's war) were incorporated into a township and named "Souhegan East." Later the name was changed to "Rumford" and then to "Merrimac." In 1746, the legislature chartered the town and it contained 19,361 acres of land. In 1750 an addition of that part of the town lying north of the Souhegan river was granted. The first settlements in town were in 1722 by the Usher, Hassell, Blanchard, Chamberlain and other families. In this town was discovered and developed the making of "leghorn bonnets" and other grass work, the Misses Burwap engaging in this industry before 1820. Edward Goldstone Lutwyche, wealthy English gentleman, lived in this town when the Revolution broke out at what was then called "Lutwyche's Ferry," and was a colonel in the army. He joined the British in the Revolution and the state confiscated his estate and changed the name to "Thornton's Ferry," in honor of Matthew Thornton, a signer of the Declaration of Independence, who lived here. Hillsborough county, first congressional, fourth councilor and twelfth senatorial districts.

**Middleton** was granted in 1749 by the Masonian Proprietors to Ebenezer Barney and others and was called "Middletown." The charter was renewed in 1770 and the place incorporated as Middleton in 1778. The northern part of the town, after an unsuccessful attempt in 1785, was severed in 1794 and incorporated into Brookfield. Strafford county, first congressional, second councilor and twentieth senatorial districts.

**Milan** was granted in 1771 to Sir William Mayne and others and named "Paulsborough" in honor of Paul Wentworth. It was incorporated as Milan in 1824. Coos county, second congressional, first councilor and first senatorial districts.

**Milford** was granted by the Massachusetts Colony to officers and soldiers who served the province in the Narragansett war, in the recognition of brave and patriotic deeds. The grants were made during the period from 1728 to 1733. Part of the present Milford was in the small town of "Monson," which was granted by Massachusetts and incorporated in 1746. In 1770 "Monson," was divided

between Amherst and Hollis. In 1794 Milford was incorporated out of parts of Hollis, Amherst, "Mile Slip," "Monson," "Souhegan West" and "Duxbury School Farms." It was composed of five parcels of land. The first settlements were in 1740 by William Peabody, John Shepard, Benjamin Hopkins, John Burns, Nathan Hutchinson, Abner Hutchinson, Elisha Towne, Caleb Jones, Andrew Bradford, Captain Josiah Crosby and William Wallace. Part of Milford was annexed to Amherst in 1842 and part of Lyndeborough was annexed to Milford in 1873. Hillsborough county, second congressional, fourth councilor and twelfth senatorial districts.

**Milton** was originally a part of Rochester, known as "Third Parish" or "Northeast Parish," and in 1802 it was set off and incorporated. The first settlement was by Jonathan Twombly, about 1760. The second settler was Richard Walker. Milton Mills was settled about 1785. The town was called during the early settlements "Palmer's Mills" and "Three Ponds." The town furnished eight men for the Revolutionary army, fifty-four for the second war with England and one hundred fifty for the Civil War. In 1858 part of Milton was annexed to Wakefield. Strafford county, first congressional, second councilor and twentieth senatorial districts.

**Monroe** was set off from Lyman and incorporated in 1854, and comprised that part of Lyman west of Gardner's Mountain, the natural boundary today between the two towns. In 1897 part of Bath was annexed. Grafton county, second congressional, first councilor and third senatorial districts.

**Mont Vernon** was set off from Amherst and incorporated in 1803. Part of Lyndeborough was annexed in 1853. Hillsborough county, second congressional, fourth councilor and twelfth senatorial districts.

**Moultonborough** was granted to Colonel Jonathan Moulton and others, for whom it was named, in 1763, by the Masonian Proprietors. "Moultonborough Gore" was annexed in 1765 and Moultonborough was incorporated in 1777. "Long Island" was annexed in 1799. Carroll county, first congressional, first councilor and fourth senatorial districts.

**Nelson** was granted in 1752 to John Hutchinson and others by the Masonian Proprietors, and was known as "Monadnock No. 6." The grant was renewed in 1767, when the first settlements were made by Breed Batchellor and Nathaniel Breed. The grant was again renewed in 1774, when the town was incorporated and the name changed to "Packersfield" in honor of Thomas Packer. In 1777 an attempt was made to change the name to "Sullivan," but it was unsuccessful, and ten years later, in 1787, the northwestern part of "Packersfield" was incorporated, with other territory, into the

town of Sullivan. In 1812 the southwestern corner was combined with other territory to make up the town of Roxbury. In 1814 the name was changed to Nelson in honor of Lord Nelson, the hero of Trafalgar. The line between Nelson and Roxbury was changed in 1820, Nelson losing a small tract. Part of Stoddard was annexed in 1835. In 1870 parts of Nelson and Dublin were made into Harrisville. Cheshire county, second congressional, fourth councilor and tenth senatorial districts.

**New Boston** was granted in 1735 by Massachusetts Colony to John Simpson and others, who were soldiers in the Canadian expedition of 1690, or their heirs. It was named "Lane's town," and in 1751 it was regranted to Job Lewis and others. The next year an arrangement was made with the Masonian Proprietors by which they relinquished their claim to this territory and in addition gave a large tract to the west. In 1763 the town was incorporated and the name changed to New Boston, after the capital of Massachusetts, and Colonel John Goffe of Bedford called the first town meeting. The western section was called "New Boston Addition" until 1772, when it was incorporated, together with part of "Society Land," into Francestown. Several of the grantees and early settlers came from Boston, Mass. Part of New Boston, in the northeast corner, was annexed to Goffstown in 1836. In 1887 forty buildings, comprising most of the village, were destroyed by fire. In 1893 the railroad was extended as far as this town. New Boston is the home of the "Molly Stark Gun," of Revolutionary war fame. Hillsborough county, second congressional, fourth councilor and fourteenth senatorial districts.

**Newbury** was granted in 1753 by the Masonian Proprietors and was called "Dantzic." It was regranted in 1772 to John Fisher and others and incorporated in 1778 under the name of "Fishersfield" in honor of the grantee. The Masonian grant of "Hereford" was included within "Fishersfield." Part of the town in 1791 went with other territory to incorporate Goshen. Part was annexed to Bradford in 1796 and another part in 1859. The name of the town was changed to Newbury in 1837. It was taken from Cheshire county and annexed to Hillsborough county, and later became a part of Merrimack county. Merrimack county, second congressional, fifth councilor and ninth senatorial districts.

**New Castle** was a part of Portsmouth and commonly known as "Great Island" until 1693, when it was set off and incorporated as Newcastle. It was probably named for the "castle" on "Great Island," which was officially called Fort William and Mary. The earliest settlers were David Thompson, Shadrach Walton, Captain Water Neal, George Jaffrey, Theodore Atkinson, Shadrach Bell,

John Amazeen, Richard Tarleton, Elias Stileman, James Randall, Nathaniel Fryer, William Seavey, James White, Sampson Sheafe and Francis Tucker. In 1726 part of Newcastle, together with other territory, was incorporated into Rye. The General Assembly or legislature met in Newcastle as early as 1684, and for many years this town was the seat of provincial government, and the residence of the governor is still standing. The first important armed action of the revolutionary patriots took place in Newcastle in 1774, when the "Sons of Liberty," under the command of Major John Sullivan and Captain John Langdon, when to Fort William and Mary (now Fort Constitution) and captured Captain John Cochran and his garrison and carried away one hundred barrels of gunpowder to Durham, and this powder was afterwards used at the Battle of Bunker Hill. In 1791 that part of the town southwest of Little Harbor was annexed to Rye. In 1873 the ancient records of the town, from 1693 to 1726, were discovered in Hertfordshire in England and were returned to the town hall. Rockingham county, first congressional, second councilor and twenty-fourth senatorial districts.

**New Durham** was granted in 1749 by the Masonian Proprietors to Jonathan Chesley and others and was called "Cocheco Township." It was settled by people from Durham, who changed its name to New Durham, and the town was incorporated in 1762. "New Durham Gore" was incorporated as Alton in 1796. Strafford county, first congressional, second councilor and twentieth senatorial districts.

**Newfields** was originally a part of Exeter and later (1727) of Newmarket. It was one of the four local divisions of Newmarket, those divisions being Newfields, Lamprey River, Piscassic and the Plains. The name of the division known as Newfields was first given in 1681. At that time Edward Hilton, Jr., and his wife, Ann (Dudley) Hilton, sold to John Folsom, Jr., sixteen acres of land, bounded in part by the field of the senior Edward Hilton, commonly called Mr. Hilton's new field. In 1849 the two divisions Newfield and Piscassic, were incorporated as a town and named "South Newmarket." In 1852 part of the town was annexed to Newmarket and in 1883 part of Newmarket was annexed to South Newmarket. Dr. John M. Brodhead of Washington, D. C., a native of Newfields, died in "South Newmarket" in 1880, and his will contained the following provisions: "Ten thousand dollars to the town of South Newmarket, N. H., for the purpose of purchasing books for a town library, to be under the control of the selectmen, under the condition that the name of the town shall be legally changed to Newfields and so remain. On the same condition and for the same purpose I bequeath to said town my private library. Neither of these bequests shall take effect until the name of the town shall have been changed." The name was changed to Newfields in 1895. Rockingham county,

first congressional, second councilor and twenty-third senatorial districts.

**New Hampton** was granted in 1765 to Jonathan Moulton and others, the proprietors of Moultonborough, and was named "Moultonborough Addition." The town was incorporated as New Hampton in 1777 and named after Hampton. Part of the town was set off and incorporated as Center Harbor in 1797. Belknap county, first congressional, fifth councilor and fifth senatorial districts.

**Newington** was a part of Dover, and settlements were made as early as 1670, and the place was commonly known as "Bloody Point." In 1713 it was set off from Dover and made a parish and the following year took the name of Newington. In 1764 it was incorporated. In 1821 part of the town was annexed to Portsmouth. Rockingham county, first congressional, second councilor and twenty-fourth senatorial districts.

**New Ipswich** was granted in 1735 by the Massachusetts Colony to John Wainwright, John Choate and other inhabitants of Ipswich, Mass. It was regranted by the Masonian Proprietors in 1750 to Reuben Kidder and others. It was incorporated in 1762 as "Ipswich" and the name changed to New Ipswich in 1766. The first settlement was in 1738 by Abijah Foster, who had a son, Ebenezer Foster born there; and they both died of the smallpox while serving as soldiers in the French and Indian war near Crown Point in 1759. The second academy in the state was incorporated in this town in 1789 as "New Ipswich Academy," eight years after Phillips Exeter academy in Exeter. The name of "New Ipswich Academy" was later changed to Appleton academy. This town was originally laid out six miles square, but a piece of "Townsend" was annexed to its eastern side and a mile strip was cut off from its northern side, so that it is now diamond-shaped. In 1900 Governor Frank W. Rollins took part in the celebration of the town's one hundred fiftieth anniversary. Hillsborough county, second congressional, fourth councilor and twelfth senatorial districts.

**New London** was granted in 1753 by the Masonion Proprietors and named "Heidleburg." It was regranted in 1773 to Jonas Minot and others and the name changed to "Alexandria Addition." In 1779 it was incorporated and the name changed to New London after London, England. Part of "Kearsarge Gore" was annexed in 1793, part of Sunapee in 1804 and another part of Sunapee in 1817. The northern part of New London, together with part of "Kearsarge Gore," was set off and incorporated into Wilmot in 1807. Merrimack county, second congressional, fifth councilor and seventh senatorial districts.

**Newmarket** was set off from Exeter in 1727 and incorporated as a parish. It was granted town privileges in 1737. The boundary line was changed in 1805, 1807 and 1818. The southern part of the town was set off and incorporated in 1849 as "South Newmarket" (Newfields). Part of "South Newmarket" was annexed in 1852 and part of Durham in 1870. In 1883 part of Newmarket was annexed to "South Newmarket." Rockingham county first congressional, second councilor and twenty-fourth senatorial districts.

**Newport** was granted in 1753 to Isaac Pennell and others and was called "Grenville." It was regranted in 1761 to Nathaniel Fish and others and incorporated and named after Newport, R. I. Only one of sixty-three grantees was an actual settler. The desirable qualities of the valley of the Sugar river were made known to the people of Killingworth, Conn., by one Eastman, a hunter and trapper, who made expeditions up the Connecticut river. In 1765 and 1766 a family party from Killingworth settled the town, and in 1767 the charter was permanently renewed. Newport sent forty soldiers to the Revolutionary army and twenty to fight in the second war with England. Two hundred and forty men went to the Civil War and one young resident, Andre Champollion, was killed in the European war in a trench in northern France, March 23, 1915. In 1791 part of Newport, together with parts of Sunapee, Lempster, Newbury and Unity, went into the incorporation of Goshen. Newport was the home of Dexter Richards, who established Richards High School and Richards Free Library; Mrs. Sarah J. Hale, the author of "Mary had a Little Lamb;" Rear Admiral George F. Belknap and Austin Corbin, who established Corbin Park, the largest game preserve in the country. Newport has always been the seat of Sullivan county since its creation in 1827. Sullivan county, second congressional, fifth councilor and eighth senatorial districts.

**Newton** was set off from Hampton in 1749 and incorporated and named "Newtown." Captain Josiah Bartlett called the first town meeting. Part of South Hampton was annexed to Newton in 1749, and in 1772 the boundary between these towns was established. Part of East Kingston was annexed in 1845 and the name was changed to Newton in 1846. Rockingham county, first congressional, second councilor and twenty-third senatorial districts.

**Northfield** was set off from Canterbury and incorporated in 1780. It had been settled about twenty years before. Part of Northfield was combined with other territory to make up Franklin in 1820, but the same territory was reannexed to Northfield in 1830 and put back again into Franklin in 1858. Additional land was annexed to Franklin in 1861. Merrimack county, first congressional, fifth councilor and seventh senatorial districts.

**North Hampton** was originally the northern part of Hampton and was probably settled in 1690 by two brothers, Samuel Dearborn and John Dearborn. The house built by the latter is used as a residence to this day. In it was born in 1751 a grandson of the builder, Henry Dearborn, who became senior major general of the army at the outbreak of the second war with England in 1812. The movement to separate the northern part of Hampton began in 1719, but was unsuccessful until 1738, when the parish of "North Hill" was established. Four years later this parish was incorporated as a town and the name changed to North Hampton. The boundary between North Hampton and Rye was established in 1792. Rockingham county, first congressional, second councilor and twenty-third senatorial districts.

**Northumberland** was granted in 1761 to John Hogg and others and was known as "Stonington." It was regranted in 1771 to Daniel Warner and others and in 1779 was incorporated and its name changed to Northumberland after an English town. The first settlements were in 1767 by Thomas Burnside and Daniel Spaulding. Parts of Stark were annexed in 1855 and 1863. Coos county, second congressional, first councilor and second senatorial districts.

**Northwood** was set off from Nottingham and made a parish in 1773. It was originally called "North-woods." The first settlements were in 1763 by Increase Bachelder, John Bachelder and Moses Godfrey of North Hampton and Solomon Bickford of Durham. The first town meeting was called by Benjamin Johnson in 1773 and held at the home of Valentine Kenneson. Rockingham county, first congressional, second councilor and twenty-second senatorial districts.

**Nottingham** was granted by Massachusetts to two hundred Boston men and incorporated in 1722 and named after an English town, although its inhabitants desired to have the town named "New Boston." The first meeting was held at the home of Major John Gilman the same year. Part of the town was set off and incorporated into Deerfield in 1766 and another part into Northwood in 1773. Rockingham county, first congressional, second councilor and twenty-second senatorial districts.

**Orange** was granted in 1769 to Isaac Fellows and others and named "Cardigan." In 1779 the inhabitants petitioned to have the town incorporated and named "Bradford;" in 1783, "Middleton;" and in 1789 "Liscomb." In the last petition the word "Liscomb," was crossed out and the name Orange inserted, and the town was incorporated in 1790 as Orange. Part of the town was annexed to Hebron and part of Hebron to Orange in 1804, and the line between the two towns was established in 1808. Part of Orange was annexed to Alexandria in

1820. Grafton county, second congressional, first councilor and fifth senatorial districts.

**Orford** was granted in 1761 to Jonathan Moulton, Jr., and others. The previous year several inhabitants of Hampton met at the residence of Lieutenant Jonathan Leavitt, an inn-holder, and petitioned Governor Benning Wentworth for a township on the eastern bank of the Connecticut river at "Sugar River." The governor gave to sixty-three proprietors a deed "unto our loving subjects" for a tract of land six miles square, beginning at the northwestern corner of Lyme and having its western boundary the river. The river townships were numbered after the early forts built as defense against the Indians, and Orford was "No. 7." The name of Orford was after an English town and is the only place in America of that name. The first settlements were made in 1765 by Daniel Cross, General Israel Morey, John Mann and others, who came from Connecticut. The charter was renewed in 1772 and in 1778 the town voted to unite with Vermont. Part of Orford was annexed to Wentworth in 1837. Grafton county, second congressional, first councilor and fifth senatorial districts.

**Ossipee** was named for a tribe of Indians who once lived there and was known originally as "Ossipee Gore" and "New Garden." It was incorporated as Ossipee in 1785, and in 1820 that part of "Ossipee Gore" which was not included in Ossipee was annexed to Effingham. Part of Ossipee was annexed to Tamworth in 1837 and part of this territory was reannexed to Ossipee in 1859. Carroll county, first congressional, first councilor and fourth senatorial districts.

**Pelham** was made up from parts of "Old Dunstable," Londonderry and Dracut, Mass., and incorporated in 1746 and named in honor of Thomas Pelham Holles, Duke of Newcastle. The first permanent settlements were in 1721 and 1722 by John Butler and families by the names of Wyman, Hamblett, Jacques and others. For many years title to the town was disputed on account of an old Masonian grant, and settlement was delayed. In 1774 the Masonian Proprietors confirmed the original charter. The town was divided in 1787 into two parishes and reunited in 1792. In 1824 it was taken from Rockingham county and annexed to Hillsborough county. In 1830 a gore of land between Pelham and Windham was annexed to Pelham. Beaver brook, running through the town, is spanned by three stone bridges, "built with the public money" received during the Jackson administration, amounting to \$3,800. The town has a library, five school districts, and two churches. Hillsborough county, first congressional, fourth councilor and twenty-second senatorial districts.

**Pembroke** was granted in 1728 by the Massachusetts Colony to Captain John Lovewell and others and was known as "Suncook" and "Lovewell's-town." It was incorporated in 1759 and the name changed to Pembroke in honor of the Earl of Pembroke. Walter Bryant called the first town meeting. In 1763 the town was divided into two parishes. In 1798 a dispute between Pembroke and Allens-town was settled by extending the boundary of Pembroke to the Suncook river. In 1804 all of Bow lying east of the Merrimack river was annexed to Pembroke and Concord. Merrimack county, first congressional, fifth councilor and fourteenth senatorial districts.

**Peterborough** was granted in 1737 by the Massachusetts Colony to Samuel Hayward and others and was known as "Souhegan." It was incorporated in 1760 and the name changed to Peterborough in honor of the Earl of Peterborough. The charter was renewed in 1762. The first permanent settlements were made in 1749. Part of the southeastern corner of the town was annexed to Temple in 1789. Part of Peterborough was included in the territory which went into the incorporation of Greenfield in 1791. Hillsborough county, second congressional, fourth councilor and eleventh senatorial districts.

**Piermont** was granted in 1764 to John Temple and others and was incorporated the same year. Four years later the first settlements were made by Daniel Tyler, Levi Root, Ebenezer White and David Tyler. In 1787 part of the town was annexed to Wentworth, but in 1819 and 1822 was reunited to Piermont. Grafton county, second congressional, first councilor and third senatorial districts.

**Pittsburg** was formerly known as "Indian Stream Territory" until its incorporation in 1840. Its boundary line was established in 1848. It is the largest in territory and the most northern town in the state. Coos county, second congressional, first councilor and second senatorial districts.

**Pittsfield** was set off from Chichester and incorporated in 1782, and John Cram called the first town meeting. In 1841 a Pittsfield school district and Epsom school district No. 6 were united to form "Republican School District." In 1870 a fire district was established. Merrimack county, first congressional, fifth councilor and fourteenth senatorial districts.

**Plainfield** was granted in 1761 to Benjamin Hutchins and others and named for Plainfield, Connecticut. It was settled three years later. Part of the town went with part of Grantham in 1780 to form the "Parish of Meriden." The Grantham part of this parish was annexed to Plainfield in 1856. Sullivan county, second congressional, fifth councilor and eighth senatorial districts.

**Plaistow** was originally part of Haverhill, Mass., and was included in a purchase from the Indians in 1642. It was named after Plaistow in England. The first settlement in 1642 was by Captain Charles Bartlett, Nicholas White, Esq., Dea. Benjamin Kimball and J. Harriman. The town was incorporated in 1749. Part of it was set off in 1767 and incorporated into Atkinson. Part of Kingston was annexed in 1831. Rockingham county, first congressional, second councilor and twenty-third senatorial districts.

**Plymouth** was granted in 1763 to Joseph Blanchard and others and was sometimes called "New Plymouth." The first settlements were in 1764 by Zachariah Parker, James Hobart, Stephen Webster, David Webster and others. The town was organized and the first meeting held at the home of Stephen Webster in 1766. Parts of Plymouth, with other territory, went into the incorporation of Hebron in 1792. A tract of land on the north side was severed by a boundary committee and restored in 1793, and other land owned by Nathaniel Peabody was annexed at the same time. Part of Hebron was annexed in 1845 and the southwestern part of Campton in 1860. Grafton county, second congressional, first councilor and third senatorial districts.

**Randolph** was granted in 1772 to John Durand and his son, Edward Perry, Thomas Brown and Charles Henzel, and was named "Durand" in honor of its principal proprietor. In 1824 the town was incorporated and the name changed to Randolph in honor of John Randolph. Coos county, second congressional, first councilor and first senatorial districts.

**Raymond** was purchased in 1717 from an Indian by Colonel Stephen Dudley and was called "Freetown." It was part of Chester from the incorporation of that town in 1722 until 1764, when it was set off and incorporated as a parish and named Raymond. Samuel Emerson called the first town meeting that year. In 1848 the boundary between Raymond and Candia was established. Rockingham county, first congressional, third councilor and twenty-second senatorial districts.

**Richmond** was granted in 1735 by the Massachusetts Colony to Captain Joseph Sylvester's men and was named "Sylvester-Canada." In 1752 it was granted to Joseph Blanchard and others in seventy-one shares and was incorporated and its name changed to Richmond. The charter was renewed in 1760. The northern part of the town was annexed to Swanzey in 1762. Another part was combined with parts of Marlborough, Fitzwilliam and Swanzey to make up the incorporation of Troy in 1815. The northwestern corner was annexed to Winchester in 1850. Cheshire county, second congressional, fourth councilor and eleventh senatorial districts.

**Rindge** was granted in 1736 by the Massachusetts Colony to some inhabitants of Rowley, Mass., who engaged in the Canadian expedition, and named the town "Rowley-Canada." The Masonian Proprietors granted the town in 1749 to Solomon Stewart and others, who changed the name to "Monadnock No. 1," and later to "South Monadnock." In 1754 it was settled by Abel Platts, Joseph Platts, Joel Russell, Nathaniel Russell, Ezekiel Jewett, George Hewitt and Jonathan Stanley. In 1768 the town was incorporated and the name changed to Rindge in honor of Daniel Rindge. The boundary, between Rindge and Fitzwilliam was established in 1847. Cheshire county, second congressional, fourth councilor and eleventh senatorial districts.

**Rollinsford** was set off from Somersworth and incorporated in 1849 and named in honor of the Rollins family. The business part of the town is known as "Salmon Falls." Part of Rollinsford was annexed to Dover in 1879. Strafford county, first congressional, second councilor and twenty-first senatorial districts.

**Roxbury** was made up from parts of Nelson, Keene and Marlborough and incorporated in 1812. In 1868 the question of annexation to Keene was submitted to popular vote and defeated. Cheshire county, second congressional, fourth councilor and tenth senatorial districts.

**Rumney** was granted in 1761 to Samuel Olmstead and others. The first settlements were in 1765 by Daniel Brainard, Jonathan Cummings, James Heath and Moses Smart, and in 1767 the town was regranted to Daniel Brainard and others. The Union School District of Rumney and Wentworth was established in 1842 and its boundaries defined in 1847. Grafton county, second congressional, first councilor and fifth senatorial districts.

**Rye** was originally known as "Sandy Beach" and was settled in 1635. It was a part of Portsmouth until 1693, when it became part of the territory incorporated into Newcastle. In 1726 it was cut off from Newcastle and with parts of Portsmouth and Hampton was incorporated into Rye. That part of Newcastle southwest of Little Harbor was annexed in 1791. "Gosport" or "Star Island" in the Isle of Shoals was annexed in 1876. Rockingham county, first congressional, second councilor and twenty-fourth senatorial districts.

**Salem** was originally a part of Haverhill, Mass. In 1725 that part of Haverhill which includes the present town of Salem was set off and incorporated by the Massachusetts Colony into Methuen, Mass. In 1750 Salem was severed from Methuen, joined to New Hampshire and incorporated as a town. The first settlers were Haverhill people, and among them were the Ayer, Peaslee, Dow,

Eaton, Clement, Hall, Kelly, Woodbury, Wheeler, Webster, Merrill, Pattee, Duston, Sanders, Ober, Eastman, Kimball, Hastings, Bayley, Emerson, Taylor, Wilson, Rowell, Corning, Austin, Jones, Tenney, Messer, Wright, Thom, Betton and Clendenin families. The boundary between Salem and Windham was established in 1752. The Masonian Proprietors confirmed the charter of Salem in 1759. Rockingham county, first congressional, third councilor and twenty-second senatorial districts.

**Salisbury** was granted in 1736 by the Massachusetts Colony and named "Baker's-Town." It was regranted in 1749 by the Masonian Proprietors to Ebenezer Stevens and others and the name changed to "Steven's-town." The name was later changed to "Gerrishtown" and then to "New Salisbury," and in 1768 it was incorporated with the name of Salisbury. The first settlements were about 1750 by Ebenezer Webster, John Webster, Edward Eastman, Nathaniel Meloon and Philip Call. In 1828 the eastern part of the town, together with parts of Andover, Northfield and Sanbornton, was incorporated into Franklin. In 1869 part of Franklin was annexed to Salisbury. Merrimack county, second congressional, fifth councilor and ninth senatorial districts.

**Sanbornton** was granted in 1748 by the Masonian Proprietors to John Sanborn of Hampton and others, and called "Sanborntown," twelve of the sixty grantees being Sanborns. The northwestern corner of the land claimed by Massachusetts was within the limits of the town until 1739, and the township is referred to as "Crotch-town" in the Massachusetts records because of its situation in the fork of the Winnepesaukee and Pemigewassett rivers. The activities of the Indians prevented permanent settlement until 1764, when clearings were begun by Moses and Thomas Danforth, Solomon Copp, Daniel Fifield, Samuel Sheppard and Andrew Rowen. In 1770 Sanbornton was incorporated, having at the time "upwards of forty families." In 1827 Sanbornton ranked as the third town in the state, Londonderry and Gilmanton standing first and second. In 1828 part of the town was cut off to form Franklin, and in 1869 the part of the town known as "Sanbornton Bridge" was set off and incorporated as Tilton. In 1870 part of Tilton was annexed to Sanbornton and in 1870-1872 parts of Sanbornton were annexed to Tilton. Belknap county, first congressional, fifth councilor and sixth senatorial districts.

**Sandown** was set off from Kingston and incorporated in 1756. Colonel Ebenezer Stevens called the first town meeting. In 1775 the population was 635, of whom thirty-four men were in the Revolutionary army. Rockingham county, first congressional, second councilor and twenty-third senatorial districts.

**Sandwich** was granted in 1763 to Samuel Gilman, Jr., and others and incorporated. The following year "Sandwich Addition" was granted. In 1785 the boundaries between Sandwich, Tamworth and Moultonborough were adjusted, and in 1808 the boundaries between Sandwich, Tamworth, Eaton and Albany. Part of Waterville was annexed in 1864. Carroll county, first congressional, first councilor and fourth senatorial districts.

**Seabrook** was originally part of Hampton and later of Hampton Falls. It was set off and incorporated in 1768. Part of Hampton Falls was annexed in 1816, "so long as the said Stephen Gove shall continue to dwell thereon; but not afterwards," and part of South Hampton in 1822, when the western boundary was fixed. Rockingham county, first congressional, second councilor and twenty-third senatorial districts.

**Sharon** was made up from a part of "Peterborough Slip" and incorporated in 1791, after an unsuccessful attempt to incorporate had been made in 1777. The question of annexation to Peterborough was submitted in 1867 to popular vote, but was never adopted. Hillsborough county, second congressional, fourth councilor and eleventh senatorial districts.

**Shelburne** was granted in 1668, and regranted in 1769 by King George III to Mark H. Wentworth, Daniel Peirce, Daniel Rogers and John, Daniel, Isaac and Jothan Rindge. In 1770 the same proprietors received a grant of "Shelburne Addition," now the town of Gorham. Theodore Atkinson, secretary of the province, surveyed the grant in 1771. The first settlers were Hope Austin, Benjamin Ingalls and Daniel Ingalls, who came in 1770. Two years later came Thomas Green Wheeler, Nathaniel Porter and Peter Poor, who was later killed by the Indians. Mr. Austin and his wife and three children tramped in five feet of snow for twelve miles to make a settlement. In 1820 the town was incorporated, with a population of 205. The Androscoggin river joined by the Rattle river passes through the town. Mt. Moriah, 4,771 feet high, is the highest elevation, and in 1879 a signal station was established. In 1836 "Shelburne Addition" was set off and incorporated into Gorham. Coos county, second congressional, first councilor and first senatorial districts.

**South Hampton** was made up from parts of Amesbury and Salisbury, two towns in Massachusetts, and incorporated in 1742. The eastern part of the town was annexed to Hampton Falls that same year. Another part of the town was annexed to Newton in 1749 and the line between South Hampton and Newton was established in 1772. Part of South Hampton was annexed to Seabrook in 1822.

Part of East Kingston was annexed in 1824. Rockingham county, first congressional, second councilor and twenty-third senatorial districts.

**Springfield** was granted in 1769 to John Fisher of Portsmouth and others and called, "Protectworth." The first settlement was in 1772. The town was incorporated in 1794 and the name changed to Springfield. "Heath's Gore" was annexed in 1817. Sullivan county, second congressional, fifth councilor and eighth senatorial districts.

**Stark** was granted in 1774 to Jacob Waldron and others and called "Percy" in honor of the king's chaplain, Thomas Percy. It was incorporated in 1795 with the name "Piercy." Part of Stratford and all of "General John Winslow's Grant" was annexed in 1832 and the name changed to Stark in honor of General John Stark. Part of the town was annexed to Lancaster in 1840, parts to Northumberland in 1855 and 1863, and part to Dummer in 1868. Coos county, second congressional, first councilor and second senatorial districts.

**Stewartstown** was granted in 1770 to Sir James Cockburne, Sir George Colebrooke and John Stuart of London and John Nelson of the Island of Grenada, and was named "Stuart" or "Stuarttown" in honor of one of the grantees. It was incorporated in 1795 and again in 1799 as "Stuart." There were no permanent settlements until after the Revolutionary War. During the second war with England, in 1812, a fort was built in town. Coos county, second congressional, first councilor and second senatorial districts.

**Stoddard** was granted in 1752 by the Masonian Proprietors to Colonel Sampson Stoddard and others and was named "Monadnock No. 7," which was later changed to "Limerick." The charter was renewed in 1767. The town was incorporated in 1774 and the name changed to Stoddard in honor of the original grantee. The first settlements were in 1769 by John Taggart and others. The southwestern part of the town, together with parts of Gilsum, Keene and Nelson, went to make up the incorporation of Sullivan in 1787. The lines between Stoddard and Gilsum and Marlow were established in 1797, and all of Marlow east of the "curve line" was annexed. Part of the town was annexed to Nelson in 1835. Cheshire county, second congressional, fourth councilor and tenth senatorial districts.

**Strafford** was set off from Barrington and incorporated in 1820 and named after an English town. Strafford county, first congressional, second councilor and twentieth senatorial districts.

**Stratford** was granted in 1762 to John Prindle and others and incorporated with the name "Woodbury." The charter was renewed

in 1770. In 1773 the town was granted to Joshua Wentworth and others and the name changed to Stratford after an English town. In 1779 it was reincorporated. The first settlers were Isaac Johnson, Archippus Blodgett and others. The southeastern part of the town was annexed to Stark in 1832. Coos county, second congressional, first councilor and second senatorial districts.

**Stratham** was granted in 1629 to Edward Hilton and was called "Winnicott," being a part of "the Squamscott Patent." In 1716 the town was incorporated and the name changed to Stratham after Lady Stratham of England, who gave the bell for the first church for the privilege of naming the town. Part of Stratham was annexed to Greenland in 1805 and another in 1847. The line between Stratham and Newmarket was changed in 1805 and again in 1807. In 1916 the town held a bicentennial celebration of its charter. Rockingham county, first congressional, second councilor and twenty-fourth senatorial districts.

**Sullivan** was made up and incorporated in 1787 out of the corners of Stoddard, "Packersfield" (now Nelson), Keene and Gilsum, and was named in honor of General John Sullivan of the Revolutionary army. The first settlements were in 1768 by Steven Griswold and Benjamin Olcott. William Comstock settled in 1770. A small part of Keene was annexed in 1794 and in 1874 a few rods of land in Sullivan were annexed to Gilsum. Cheshire county, second congressional, fourth councilor and tenth senatorial districts.

**Sunapee** was originally called "Corey's-town" in honor of Oliver Corey, to whom it was granted in 1768. The name was later changed to "Saville." In 1781 the town was incorporated and the next year the name changed to "Wendell" in honor of John Wendell of Portsmouth, one of the grantees. The southern part of the town, together with parts of Newport, Newbury, Lempster and Unity, was incorporated as Goshen in 1791. Parts of "Wendell" were annexed to New London in 1804 and 1817. The town changed its name to Sunapee in 1850. It is a popular summer resort. Sullivan county, second congressional, fifth councilor and eighth senatorial districts.

**Surry** was incorporated and granted in 1769 out of 12,212 acres of the towns of Westmoreland and Gilsum, the Westmoreland part being previously known as "Westmoreland Leg." It was named after an English town. Obadiah Wilcox was the first member of the legislature in 1776 and he also represented Alstead and Marlow. Early settlers in the town were Peter Haywood, who called the first town meeting; Captain Thomas Harvey, Moses Field, Lemual Holmes and Abner Skinner. At one time Surry voted to be a part of Vermont. Cheshire county, second congressional, fourth councilor and tenth senatorial districts.

**Sutton** was granted in 1749 by the Masonian Proprietors to Obadiah Perry and fifty-nine others and named "Perry's-town." The charter was renewed in 1752 and 1773. The town was incorporated in 1784 and the name changed to Sutton after a Massachusetts town. David Peaslee and his son, Samuel, who settled there in 1767, found traces of an Indian village on the west side of Kezar's pond. Merrimack county, second congressional, fifth councilor and ninth senatorial districts.

**Swanzey** was granted in 1733 by the Massachusetts Colony to Nathaniel Hammond and others and named "Lower Ashuelot." Settlements were made, but in 1747 they were abandoned on account of the withdrawal of guards on the frontier. Settlers returned in 1750, and in 1753 they had the town incorporated, and changed its name to Swanzey after a Massachusetts town. Part of Richmond was annexed in 1762. Part of Swanzey was annexed to Marlborough in 1794, another part in 1842 and part to Keene in 1812. Part of the town was taken by the incorporation of Troy in 1815. Cheshire county, second congressional, fourth councilor and eleventh senatorial districts.

**Tamworth** was granted in 1766 to Lieutenant John Webster and others and was named after an English town. The first settlements were made in 1771 by William Eastman, Richard Jackman, David Philbrick and Jonathan Choate. The boundaries between Tamworth and Sandwich were adjusted in 1785, between Tamworth and Albany and Eaton in 1796, and between Tamworth and Sandwich, Albany and Eaton in 1808. Part of Ossipee was annexed in 1837 and taken back again by Ossipee in 1859. Part of Albany was annexed to Tamworth in 1857. Carroll county, first congressional, first councilor and fourth senatorial districts.

**Temple** was granted in 1750 by the Masonian Proprietors and called "Peterborough Slip," which was later changed to "Sliptown." This included what is now Sharon. The town was incorporated in 1768 and the name changed to Temple in honor of John Temple. Ephraim Heald called the first town meeting in 1768, and for many years there was disputed land between Temple and New Ipswich, which was finally annexed to Temple. "Borland's Farm," was annexed in 1781, part of Peterborough in 1789 and part of Lyndeborough in 1796. Hillsborough county, second congressional, fourth councilor and twelfth senatorial districts.

**Thornton** was granted in 1763 to Matthew Thornton and others and named in his honor. It was regranted in 1768 and additional territory annexed to it. The first settlements were in 1770. The town was incorporated in 1781 and Moses Baker called the first meeting. The town's bounds were established in 1808. "Blanchard's

Gore" was annexed in 1807 and "Waterville Gore" in 1842. Grafton county, second congressional, first councilor and third senatorial districts.

**Tilton** was formerly known as "Sanbornton Bridge." It was set off from Sanbornton and incorporated in 1869 and named in honor of Nathaniel Tilton, who was the first settler in 1768. Part of Tilton was annexed to Sanbornton in 1870 and part of Sanbornton to Tilton in 1870-72. Belknap county, first congressional, fifth councilor and seventh senatorial districts.

**Troy** was incorporated in 1815 from parts of Marlborough, Fitzwilliam, Swanzey and Richmond and named in honor of the ancient city. The first person to settle on territory now within the town was William Barker, a native of Westborough, Mass., who came in 1761 and settled in the west part. Some three or four years later Silas Fife came from Bolton, Mass., and settled in the east part. As the inhabitants increased, quite a settlement was made on the border between Fitzwilliam and Marlborough, which was easier of access than the center of these towns and more convenient for transacting business, so that about 1781 the question of forming a new town was agitated. The agitation kept recurring, and each time was vigorously opposed by the towns interested until 1815, when they allowed the act of incorporation to go through. The town comprises an area of a little more than twelve miles. The boundary between Troy and Marlborough was established in 1847, and in 1870 part of Troy was annexed to Marlborough. Cheshire county, second congressional, fourth councilor and eleventh senatorial districts.

**Tuftonboro** was granted in 1750 by the Masonian Proprietors to John Tufton Mason and named "Tuftonborough" in his honor. Later the name was changed. Woodbury Langdon once purchased a large part of the town. No settlements were made until during the Revolutionary War in 1780 to 1785. An inventory in 1788 contained the names of thirteen settlers, including Phineas Graves, Benjamin Bean, Edward Moody, Obadiah Brown, William C. Warren, Hanson Libbey, Jonathan Brown, James Whitehouse, William Melling, Elisha Abbott, Benjamin Young and Grafton Nutter. In 1790 there were one hundred nine residents, and in 1795 the town was incorporated. The first meeting was held the following year in the home of William Copp. A road from Wolfeboro to Tuftonboro was laid out in 1796. Cow Island was annexed in 1799. Four more islands were annexed in 1858. A small tract of land was set off to Wolfeboro in 1858. Another island was annexed in 1863. In 1800 a Congregational church was organized, and later merged with the Methodist Church. The town house was built in 1819; the first Christian church established in 1820; the Free Baptist in 1837, and the second Christian in 1864.

The town furnished one hundred twenty-eight soldiers for the Civil War. Carroll county, first congressional, first councilor and fourth senatorial districts.

**Unity** was granted in 1753 to John Bissell and others and named "Buckingham" in honor of the Duke of Buckingham. It was re-granted in 1764 to Timothy Goodwin and others and incorporated with the name Unity. Part of the town went to make up the incorporation of Goshen in 1791, part was annexed to Charlestown in 1810, part was annexed to Goshen in 1837, and the northwestern corner was annexed to Claremont in 1828. Sullivan county, second congressional, fifth councilor and eighth senatorial districts.

**Wakefield** was granted in 1749 by the Masonian Proprietors to John Ham and others and was named "Ham's-town." This was later changed to "East-town" and later to "Watertown." In 1774 the town was incorporated and the name again changed to Wakefield. In 1820 that part of the town north of "Province Pond" was annexed to Effingham. Part of Milton was annexed in 1858. Carroll county, first congressional, second councilor and fourth senatorial districts.

**Walpole** was granted in 1736 by the Massachusetts Colony to John Flint and others and was known as "No. 3" in the line of towns on the eastern bank of the Connecticut river. The first settlement was in 1749 by John Kilburn and his family. It was regranted by New Hampshire in 1752 to Benjamin Bellows and others and incorporated with the name Walpole, after an English town. It was sometimes known as "Great Falls" or "Bellows-town." The charter was renewed in 1761. In 1773 Mr. Bellows was given ferry privileges across the Connecticut. In 1783 the right to build a toll bridge at Bellows Falls was granted Colonel Enoch Hale. Part of Walpole, together with part of Charlestown, was incorporated into Langdon in 1787. Cheshire county, second congressional, fourth councilor and tenth senatorial districts.

**Warner** was granted in 1735 by the Massachusetts Colony to Thomas Stevens and others and was known as "No. 1" in the line of towns between the Merrimack and Connecticut rivers. Early settlers came from Amesbury, Mass., and named this place "New Amesbury." In 1749 the Masonian Proprietors regranted the town to Richard Jenness and other inhabitants of Rye, who changed the name to "Jennesstown" and later to "Ryetown." In 1767 it was re-granted to Jonathan Barnard and others. In 1774 it was incorporated and the name changed to Warner in honor of Colonel Jonathan Warner of Portsmouth. "Kearsarge Gore" was annexed in 1818. Merrimack county, second congressional, fifth councilor and ninth senatorial districts.

**Warren** was granted in 1763 to John Page and others and named in honor of Admiral Sir Peter Warren of the British Navy. It was incorporated that same year and the charter was renewed, with additional territory, in 1770. The first settlement was in 1767 by Joseph Patch. The boundaries were established in 1784. Grafton county, second congressional, first councilor and fifth senatorial districts.

**Washington** was granted in 1735 by the Massachusetts Colony and called "No. 8" in the line of towns between the Merrimack and Connecticut rivers. The Masonian Proprietors granted it in 1752 to Captain Peter Prescott and others, and regranted it in 1768 to Reuben Kidder and others. The charter was renewed in 1772. The name was changed from "Monadnock No. 8" to "New Concord," then to "Camden," and finally, in 1776, to Washington, and it was incorporated in honor to George Washington. This was the first town in the country to take the name of the first president. The first settlers in Washington came in 1768 from New Ipswich and other places, some of them from Massachusetts. Among the early settlers whose descendants still live in the town, or did until recently, were Jacob Burbank, Ebenezer Spaulding, David Lowell, Ephraim Severence, John Safford, Samuel Copeland, Jonathan Brockway and Simeon Farnsworth. The town was in Cheshire county until 1827, when it went into the new county of Sullivan. Part of the town, together with "New Bradford" and "Washington Gore," made up the incorporation of Bradford in 1787. The boundary between Washington and Lempster was established in 1812. Sullivan county, second congressional, fifth councilor and eighth senatorial districts.

**Waterville** was granted as part of the Gillis and Foss Grant to John Raymond. The first settlement was in 1819 by Moses Foss. In 1829 the town was incorporated as Waterville. Part of it was annexed to Sandwich in 1864. Grafton county, second congressional, first councilor and fourth senatorial districts.

**Weare** was granted in 1735 by the Massachusetts Colony to Robert Hale on behalf of the soldiers of Captain John Raymond. It was named "Beverly-Canada," later changed to "Halestown." In 1749 the Masonian Proprietors granted the town to Ichabod Robie and others and changed the name to "Robie's-town," later to "Weare's town." In 1764 it was incorporated as Weare in honor of Meshech Weare, first governor (president) of the state. The boundary between Weare and Dunbarton was established in 1853. Hillsborough county, second congressional, fourth councilor and fourteenth senatorial districts.

**Webster** was set off from Boscawen and incorporated in 1860. It was named in honor of Daniel Webster. Merrimack county, second congressional, fifth councilor and ninth senatorial districts.

**Wentworth** was granted in 1766 to John Page and others and incorporated and named in honor of Governor Benning Wentworth. It was regranted in 1772 to Asa Porter and others. Part of Piermont was annexed in 1787 and reunited to Piermont in 1819 and 1822, and part of Orford annexed in 1837. The Union School district of Rumney and Wentworth was established in 1842 and its boundaries defined in 1847. Grafton county, second congressional, first councilor and fifth senatorial districts.

**Wentworth's Location** became a town in 1881, being the youngest town in the state. Coos county, second congressional, first councilor and first senatorial districts.

**Westmoreland** was granted in 1735 by the Massachusetts Colony and was known as "No. 2" in the line of towns east of the Connecticut river. It was later called "Great Meadows." In 1752 New Hampshire granted it to Thomas Chamberlain and others, who incorporated it as Westmoreland. The charter was renewed in 1760. The first settlements were in 1741 by Daniel How, Jethro Wheeler, Philip Alexander and Thomas Orissen, who came in canoes from Northfield. For many years the Indians were active in that vicinity. Part of the town, known as "Westmoreland Leg," went into the incorporation of Surry in 1769. Cheshire county, second congressional, fourth councilor and tenth senatorial districts.

**Whitefield** was granted in 1774 to Josiah Moody and others, who named it "Whitefields." In 1801 the first settlements were made by Colonel Joseph Kimball, Major John Burns and John McMaster. In 1804 it was incorporated and the name changed to Whitefield. The first town meeting was held the following year at the home of Major Burns. In 1824 the postoffice was established and William Dodge was the first postmaster. Coos county, second congressional, first councilor and second senatorial districts.

**Wilmot** was incorporated in 1807 from parts of New London and "Kearsarge Gore." Part of Hill was annexed in 1832. Parts of Wilmot were annexed to Danbury in 1848 and 1878. Merrimack county, second congressional, fifth councilor and seventh senatorial districts.

**Wilton** was granted in 1749 by the Masonian Proprietors to Thomas Read and others and was known as "No. 2." The first settlements were in 1739 by James Putnam, Ephraim Putnam and John Badger, the last named being a son of an English nobleman. In 1744 a petition signed by several residents, including John Cram, John Dale, Joseph Cram, Jonathan Cram, Ephraim Putnam, Samuel Putnam, Benjamin Cram and John Stephens, was presented to Governor Wentworth, praying for protection against the Indians. The

town was surveyed originally as five miles square, divided into ten ranges of twenty lots of land each. Each lot was 160 by 80 rods. In 1762 the town was incorporated and the name changed to Wilton after an English town. In 1768 the tenth range of the town was taken to help make the incorporation of Temple. Ancestors of Reverend Lyman Abbott of New York City, a famous editor and preacher, lived in Wilton as early as 1765, one member of the family inventing a machine for making starch in 1811 and conducting a business in Wilton. The Masonian Proprietors at an unknown date annexed part of Lyndeborough to Wilton. In 1869 a freshet carried away every bridge in town, with mill and dams, and did a damage of \$150,000. Hillsborough county, second congressional, fourth councilor and twelfth senatorial districts.

**Winchester** was granted in 1733 by the Massachusetts Colony to Josiah Willard and others, and was first called "Earlington." Later, for some cause yet undiscovered, the name was changed to "Arlington," which later was changed to "Winchester," after an English city, from which some of the ancestors of the grantees are said to have come. As originally granted, the township was of the contents of six miles square, and it was shaped like the block letter L, and "lay to the eastward and northward of Northfield." Its southeastern corner was established practically as it now is, while its northwestern corner was at the Connecticut river, where Brattleboro, Vt., now is, and at the present corner of Hinsdale and Chesterfield at this point. In 1744 "the New Province line" was established between Massachusetts and New Hampshire. This line severed from Winchester about two thousand acres, which later became a part of Warwick, Mass., and divided the township of Northfield nearly in the middle, leaving a portion in each province. In 1753 New Hampshire granted to Josiah Willard and his associates all that territory lying between Winchester's east line and the Connecticut river, under the name of Winchester, with the proviso that the township so incorporated might be divided. This provision was promptly (in the same year) acted upon; and upon the petition of Col. Ebenezer Hinsdale and others the township of Hinsdale was set off. The southwesterly corner of Winchester was fixed at a point in the New Province line eighty rods eastwardly from the Connecticut river, and thence Winchester's westerly line ran due north, "by the needle," till it intersected the original east and west line on the north boundary. By this, Winchester received a large portion of the old Northfield grant on its southwest corner and lost a considerable area on its northwesterly border. This allotment of territory continued unchanged for ninety-seven years. In 1850 a small triangular corner was taken from the northwest corner of Richmond and annexed to Winchester. Cheshire county, second congressional, fourth councilor and eleventh senatorial districts.

**Windham** was set off from Londonderry and incorporated in 1741 and named after an English town. The first grant of land in what is now Windham was one of five hundred acres made by the legislature of Massachusetts to Rev. Thomas Cobbett of Ipswich, Mass., in 1662. The exact location is not known, but it was on the shore of what is now Cobbett's Pond. The first settlement was made about 1720. John Waddell occupied the first house. David Gregg and Alexander McCoy settled the following year. The line between Windham and Salem was established in 1752, part of Windham being annexed to Salem. Part of Londonderry was annexed in 1777 and another part the following year. The line between Londonderry and Windham was established in 1782 and an additional part of Londonderry was annexed in 1805. Rockingham county, first congressional, third councilor and twenty-second senatorial districts.

**Windsor** was formerly known as "Campbell's Gore," and in 1797 "Wheeler's Gore" was annexed to it. The next year the town was incorporated and the name changed to Windsor after an English town. It is one of the smallest towns, both in area and population. Hillsborough county, second congressional, fourth councilor and ninth senatorial districts.

**Wolfeboro** was granted in 1759 by the Masonian Proprietors to William E. Treadwell and others. This grant was taken from a large tract of land called "Kingswood" and named "Wolfborough" in honor of General Wolfe, the hero of Quebec. Nearly a century afterwards, by special act of congress, the spelling was changed to Wolfeboro. Four additions have since been made to the town on the sides now bounded by towns of Alton, Wakefield and Tuftonboro. Wolfeboro was incorporated in 1770. Not until 1768 were there any permanent inhabitants. Among the early settlers were Benjamin Blake, William Fullerton, Ruben Libby, Ebenezer Meader, Thomas Piper and Henry Rust. In 1858 a small part of Tuftonboro was annexed. Wolfeboro was the summer home of John Wentworth, the last provincial governor, and he did much for this new settlement. The foundations of his commodious mansion still remain and are visited by tourists. Brewster Free academy, a preparatory school of recognized standing, is located in Wolfeboro. Carroll county, first congressional, first councilor and fourth senatorial districts.

**Woodstock** was granted in 1763 to Eli Demerit and others and incorporated with the name "Peeling." It was regranted in 1771 to Nathaniel Cushman and others and the name changed to "Fairfield." In 1840 the name was changed to Woodstock. Grafton county, second congressional, first councilor and third senatorial districts.

## UNINCORPORATED PLACES

In 1831 the legislature authorized the governor and council to appoint a land commissioner to sell the public lands, and James Willey of Conway was appointed to that office. The following is a list of all the grants that have been made:

**Bean's Grant** was made by Commissioner Willey to Charles Bean of Maine in 1835 and it contained about 3,300 acres.

**Bean's Purchase** was made by Commissioner Willey to Alpheus Bean of Bartlett in 1832 for \$1,023 and contained about 33,000 acres.

**Cambridge** was granted in 1773 by King George the Third to Nathaniel Rogers and others and contained about 23,160 acres.

**Chandler's Purchase** was made by Commissioner Willey to Jeremiah Chandler of Conway in 1835 for \$300 and contained about 10,000 acres.

**Crawford's Purchase** was made by Commissioner Willey to Thomas Abbott, Nathaniel Abbott and Ethan A. Crawford in 1834 for \$8,000 and contained about 15,712 acres.

**Cutt's Grant** was made by the legislature to Thomas Cutts of Maine in 1810.

**Dixville** was granted by the legislature to Timothy Dix, Jr., in 1805 and contained about 29,340 acres and the price was \$4,500.

**Dix's Grant** was made by the legislature to Timothy Dix, Jr., in 1809.

**Erving's Grant** was made by King George the Third to William Erving of Boston, a captain in the French and Indian war, in 1775 and contained about 3,468 acres.

**Green's Grant** was made by King George the Third to Francis Green of Boston, a lieutenant in the French and Indian war, in 1774 and contained about 2,032 acres.

**Gilmanton and Atkinson Academy Grant** was made by the legislature to Gilmanton academy and Atkinson academy in equal shares in 1809 and contained about 13,000 acres.

**Hadley's Purchase** was sold by Commissioner Willey to Henry G. Hadley of Eugene City, Oregon, in 1834 and contained about 8,371 acres. The price was \$500.

**Kilkenny** was granted by King George the Third to Jonathan Warner and many others in 1774 and contained about 26,911 acres.

**Low and Burbank's Grant** was made by the legislature through State Treasurer Abner B. Kelly to Clovis Low of Jefferson and Barker Burbank of Shelburne in 1832.

**Martin's Location** was granted by King George the Third to Thomas Martin of Portsmouth, a conductor of artillery stores in the French and Indian war, in 1773 and contained about 2,000 acres.

**Millsfield** was granted by King George the Third to George Boyd and others in 1774 and was named in honor of Thomas Mills. It contained about 23,200 acres. It was organized for voting purposes in 1932.

**Odell** was sold by Commissioner Willey to Richard Odell of Conway in 1834 and contained about 23,751 acres. The price was \$1,863.

**Pinkham's Grant** was made by the legislature to Daniel Pinkham in 1835.

**Sargent's Purchase** was sold by Commissioner Willey to Jacob Sargent of Thornton and others for \$300.

**Second College Grant** was made by the legislature to Dartmouth college in 1807 and contained a tract six miles square.

**Success** was granted by King George the Third in 1773 and contained about 30,472 acres. The grantees were Benjamin Mackay and about seventy others.

**Thompson and Meserve's Purchase** was sold by Commissioner Willey to Samuel W. Thompson of Conway and George P. Meserve of Jackson in 1835 for \$500 and contained about 12,000 acres.

**Hale's Location** was granted by King George the Third to Samuel Hale of Portsmouth in 1771 and contained about 1,215 acres.

# STATE HOUSE PORTRAITS

---

The galleries of oil paintings in the State House constitute the best collection of portraits of famous New Hampshire men to be found anywhere. These portraits are the property of the state, some given by descendants or admirers of the subjects, a few purchased by legislative appropriations.

The list of portraits is as follows :

## **First Floor, Doric Hall**

COLONEL ENOCH POOR, a portrait copied by U. D. Tenney from the original by Thaddeus Kosciusko and presented by Colonel Poor's grandson, Colonel Bradbury P. Cilley. The original painting is in an oval locket about two by one and one-half inches in dimensions. Kosciusko sketched it one Sunday in church on a blank leaf of a New Testament, and afterwards the artist, a personal friend of the colonel, colored it and presented it to Colonel Poor. The latter's daughter wore the locket as a breast pin, and upon her death it came into the possession of her son, Colonel Cilley, who had the copy painted. Colonel Poor was born in Andover, Mass., June 21, 1736, later coming to Exeter to live. He held a commission in the French War and was in command of the Third New Hampshire Regiment in the Revolution. This regiment was sent to Canada and Colonel Poor was made brigadier-general in 1777, later being sent to the army in the middle states. He died of fever in camp at Hackensack, N. J., September 9, 1780.

GENERAL JOHN STARK, copied by U. D. Tenney, 1873, from an original by Trumbull. General Stark was born in Londonderry, August 28, 1728. He served as lieutenant in the French and Indian Wars and became colonel of a New Hampshire regiment at the outbreak of the Revolution. He was in command at the battle of Bennington and was afterwards made brigadier-general. In 1778 he was in command of the Northern army. He spent fourteen years as a soldier but was never wounded. His services in the Revolutionary War were of great value to the country. After the close of the

war he returned to New Hampshire and devoted himself to agricultural and lumbering interests. He died in Manchester May 8, 1822.

GENERAL JOSEPH CILLEY, portrait copied by U. D. Tenney from an original by Trumbull, presented in 1872 by Colonel Joseph Cilley. General Cilley was born in Nottingham in 1735. In 1758 he enlisted as a private and served on the northern frontiers, later holding a commission under the royal government as captain. At the outbreak of the Revolution he was appointed lieutenant-colonel and made colonel in 1777. After the war he was appointed major-general of the militia and served as representative, senator and councilor. He died in 1799.

GENERAL WILLIAM WHIPPLE, portrait by U. D. Tenney from the original by Trumbull and purchased by the state. General Whipple was born in Kittery, Maine, January 14, 1730, and became a sailor. He was elected to the continental congress in 1776 and signed the Declaration of Independence. He was brigadier-general in the War of the Revolution and assisted in negotiating the terms of General Burgoyne's surrender at Saratoga in 1777. After the war he became judge of the superior court and died in Portsmouth November 28, 1785.

GENERAL JOHN ADAMS DIX, an original portrait by U. D. Tenney, painted in 1887, presented by friends of General Dix through Henry P. Rolfe. General Dix was born in Boscawen, July 24, 1798. His military career began as captain, U. S. A., which position he resigned in 1828. He became adjutant-general of New York in 1830 and secretary of state of New York in 1833; United States senator from New York from 1845 to 1849, and secretary of the treasury in 1861. During the Civil War he was major-general of volunteers. After the close of the war he was naval officer of the port of New York, 1866; minister to France, 1866, and governor of New York, 1872. He was the first president of the U. P. Railroad. He wrote several sketches and made some translations. He died in New York City, April 21, 1879.

COLONEL JESSE A. GOVE, original by A. Tenney, presented in 1874 by the widow of Colonel Gove. He was born in Weare in 1825, later residing in Concord. He was 2nd lieutenant in 1847, captain

of the 10th Infantry in 1855, and colonel of the Massachusetts 22nd Infantry in 1861. He was killed at Gaines Mills, June 27, 1862.

GENERAL CHARLES AUGUSTUS DOYEN, portrait by E. Wyatt Kimball, purchased by the state in 1919. General Doyen was born in Concord, September 3, 1859. He graduated from Annapolis in 1881, was midshipman for two years, then promoted through the ranks to colonel in 1898. He saw service in Cuba during the Spanish-American War and in the Philippine Islands, and was in command of United States Marines at Washington at the outbreak of the war with Germany. Promoted to brigadier-general, March 22, 1917, he went to France in command of the 5th regiment, United States Marines, and was in active service in the Verdun sector but was invalided home in May 1918, and later assigned to command at the Marine training camp in Virginia. He died in 1919.

COMMODORE GEORGE HAMILTON PERKINS, portrait by Daniel Strain, presented by his daughter, Mrs. Larz Anderson. Commodore Perkins was born in Hopkinton, October 20, 1835. He was appointed to Annapolis and became acting midshipman in 1851, and won promotion until he became captain in 1882. By special act of Congress he was made a commodore in 1896, the last to be appointed before the rank was abolished. His service in the navy during the Civil War was distinguished and heroic. He was executive officer of the "Cayuga" at the passage of Forts Jackson and St. Philip, and at the capture of New Orleans in 1862; and commanded the "Chicksaw" in the battle of Mobile Bay, being mainly instrumental in the capture of the "Tennessee." He died in Boston, Mass., October 28, 1899.

CAPTAIN JAMES S. THORNTON, original by U. D. Tenney. Captain Thornton was born in Merrimack in 1827. He graduated from Annapolis in 1841, was appointed captain in 1872, and commanded, among other vessels, the famous "Kearsarge." He died at Germantown, Pa., 1875.

COLONEL JOSEPH CILLEY, portrait presented by his descendants in 1876. Colonel Cilley was a soldier and statesman, born in Nottingham in 1791. He served in the War of 1812 and was brevetted captain. In 1846-1847 he served as United States senator,

elected as the Democratic candidate. He died in the town where he was born and always lived, in 1887.

GENERAL JAMES MILLER, copied by U. D. Tenney from original by Henry Willard, presented by the family of General Miller. He was born in Peterborough, April 25, 1776, and became colonel and brevet brigadier-general, serving in the War of 1812. He was governor of Arkansas from 1819-1825, and collector of the port of Salem, Mass., 1825-1849. He died in Temple, July 7, 1851.

GENERAL BENJAMIN FRANKLIN BUTLER, an original by Darius Cobb, 1889, presented in 1889 by the Butler Club of Massachusetts. General Butler was born in Deerfield, November 5, 1818. He was a lawyer and became a major-general the first year of the Civil War. After the war he became a member of congress from Massachusetts, 1866-1875 and 1877-1879, and governor of Massachusetts in 1882. Two years later he was a candidate for president of the United States. He died in Lowell, Mass., January 11, 1893.

On the day when the above portrait, considered to be Cobb's masterpiece, was to be presented to the state, great preparations were made by the legislature, then in session. General Butler, who was to make the presentation, missed his train. He at once hired an engine and arrived in Concord with the portrait only a few minutes late for the celebration.

COLONEL EDWARD EPHRAIM CROSS, original by U. D. Tenney, 1882, presented in 1883 by Richard E. Cross, a brother. Colonel Cross was born in Lancaster, April 22, 1832. He took the first steam engine and printing press across the Rocky Mountains in 1858. He was a lieutenant-colonel in the Mexican army in 1860, and became colonel of the 5th New Hampshire Volunteers at the outbreak of the Civil War. He died at Gettysburg, Pa., July 2, 1863.

REAR ADMIRAL GEORGE E. BELKNAP, portrait by F. H. Tompkins, 1896. Admiral Belknap was born in Newport in 1832; he was midshipman when only fifteen years of age; commissioned lieutenant, September 16, 1855; lieutenant-commander, 1862; commander, 1866; commodore, 1885; and rear admiral 1889.

GENERAL JOHN McNEIL, portrait presented by his daughters, Mrs. H. W. Benham and Mrs. F. McNeil Potter in 1874. He was

born in Hillsborough, March 25, 1784. He served in the War of 1812 and was colonel and brevet brigadier-general. In 1829 he was surveyor of the port of Boston, and died in Washington, D. C., February 23, 1850.

LIEUTENANT JONATHAN EASTMAN, Jr., an original by U. D. Tenney, presented in 1887 by John E. Frye and other descendants. Lieutenant Eastman was paymaster in the War of 1812.

MAJOR EDWARD E. STURTEVANT, original by Ansel Clough. Major Sturtevant was born in Keene, August 7, 1826. He is supposed to have been the first man to enlist from New Hampshire. He was commissioned captain in the 1st Regiment, then captain of the 5th. He was in every march, skirmish and battle of his regiment until his death upon the field of Frederickburg, when he fell upholding the flag.

COLONEL PHIN P. BIXBY, an original by U. D. Tenney, presented in 1877 by friends of Colonel Bixby. When the war broke out in 1861 Colonel Bixby was engaged in practice in Concord. He volunteered for service and was commissioned adjutant of the 6th Regiment, New Hampshire Volunteers. He was wounded at the second battle of Bull Run and was taken prisoner to Libby Prison but later exchanged. In 1862 he received his commission as major, was wounded again at Petersburg, after which he was promoted to lieutenant-colonel in 1864 and colonel in 1865.

GENERAL AARON FLETCHER STEVENS was born in Derry, August 9, 1819. He moved to Nashua in 1838, was admitted to the bar in 1845, and was in the legislature in 1856-1857. At the beginning of the war he was commissioned major of the First New Hampshire Regiment, then served as colonel in the 13th New Hampshire Regiment from 1862 to the end of the war. He was severely wounded at the assault on Fort Harrison in 1864, and appointed brigadier-general, by brevet, December 8, 1864. After the war he served as member of Congress for two terms, 1867-1871.

HARRIET P. DAME, portrait by Caroline L. Ranson, 1902, Miss Dame, one of the most noted war nurses in the Civil War, was born in Barnstead, July 5, 1815. She volunteered at the outbreak of the

war, was taken prisoner at the Second battle of Bull Run, but was given a pass through the lines. In 1863 she had charge of the New Hampshire soldiers' Relief Rooms in Washington. She was at the battle of Gettysburg, and in 1864 was appointed matron of the Eighteenth Hospital corps. From 1867 to 1895 she was employed as clerk in the treasury department in Washington. She died in Concord, April 24, 1900.

MAJOR EVARTS W. FARR, an original by U. D. Tenney, 1881, presented by Major Farr's widow. Major Farr was born in Littleton in 1840. He was educated at Thetford (Vt.) Academy and Dartmouth. In April 1861 he left college, one of the first to answer Lincoln's call. He was commissioned 1st lieutenant, Co. G., 2nd New Hampshire Volunteers, and promoted to captain in 1862. He lost his right arm at Williamsburg. He became captain and then major of the 11th regiment. After the war he was assessor of internal revenue, solicitor for Grafton County, member of the governor's council, and member of Congress 1879-1880, and died in office.

GENERAL JOHN L. THOMPSON, portrait by U. D. Tenney, 1898. General Thompson was born in Plymouth in 1835. He was colonel of the 1st New Hampshire Cavalry and brevet brigadier-general U. S. V. for distinguished and meritorious services. He died in Chicago in 1888.

JOHN HORACE KENT was born in Barnstead. During the Civil War he was sergeant of the 43rd Massachusetts Infantry, and afterwards was deputy United States provost marshal in Portsmouth. From 1887 to 1888 he was warden of the New Hampshire state prison, and died in Concord in 1888.

MAJOR GENERAL JOHN G. FOSTER, an original portrait by Alfred E. Smith, purchased by the state August 8, 1927. General Foster was born in Whitefield, N. H., May 27, 1823. He graduated from the United States Military Academy in 1846. He entered the engineering corps, served in the Mexican War; in the Civil War at Fort Sumpter and Roanoke Island; was commissioned brigadier-general in 1861; made major-general and, in turn, commander of the departments of North Carolina, Ohio and Florida. In 1865 he was brevetted major-general in the regular army, and later placed in

charge of engineering projects in the east. He was ranking officer from New Hampshire in the Civil War. He died in Nashua, September 2, 1874.

### **First Floor, South Corridor**

CYRUS A. SULLOWAY, portrait by Frank French, 1913, presented by New Hampshire State Veterans Association. Mr. Sullo-way was born in Grafton, June 8, 1839. He took a partial course at Kimball Union Academy, was admitted to the bar in 1863 and went to practice in Manchester. He became a member of the United States house of representatives in 1895, which position he held, by successive re-elections, with the exception of two years, 1913-1915, until the date of his death, March 11, 1917. During the Civil War he enlisted three times but was rejected each time for physical disability. In Congress he defended the cause of the veterans of the war and was instrumental in securing relief for them.

GENERAL GEORGE REID, an original portrait by E. Wyatt Kimball. General Reid was born in Londonderry, N. H., 1733. He was made captain of a company of minutemen in 1775 and fought at Bunker Hill, Bemis Heights and Yorktown. He was made brigadier-general of New Hampshire militia in 1785, and sheriff of Rockingham County in 1791. He died in September, 1815.

GENERAL JAMES REID, portrait copied by Anna DeWitt Reid from an original by Trumbull, presented in 1883 by Mrs. Caroline G. Reid. General Reid was from Fitzwilliam, and at the opening of the Revolutionary War he raised volunteers and marched to Medford where he was commissioned colonel in the Massachusetts line. Later he went to Exeter and took a commission from New Hampshire and was in the battle of the 17th of June at Breed's Hill. Hardships of camp life brought on blindness and he retired from the army in 1776 and died at Fitzwilliam.

REVEREND ISRAEL EVANS, portrait copied by U. D. Tenney from original by an unknown, presented in 1833 by the family of George Porter. Some authorities state that Mr. Evans was born in Pennsylvania and others assert that he was a native of New Jersey. He graduated from Princeton in 1772 and was ordained in 1776. He

served throughout the Revolution as chaplain, first being assigned to General Poor's brigade of New Hampshire troops, afterwards with Colonel Scammell, General Stark and General George Washington. He preached to the soldiers at Valley Forge and addressed them at the surrender of Cornwallis. After the war he became minister of the First Congregational Church in Concord and died in that city in 1807, both he and his wife being buried in the Old Cemetery.

GENERAL HENRY DEARBORN, a portrait copied by U. D. Tenney from the original by Gilbert Stuart, purchased by the state. General Dearborn was a soldier and statesman, born in North Hampton in 1751. He was deputy quartermaster-general on Washington's staff in the Revolutionary war. He became major-general of militia in Maine in 1795, United States marshal for Maine in 1789 and served two terms in congress from that state, 1793-1797. In 1801 he entered the cabinet as secretary of war and served in that capacity until 1809 when he became collector of the port of Boston for three years. The war of 1812 broke out and he resigned to become a major-general in the army during the hostilities. In 1822 he was minister to Portugal. He died in Boston in 1829.

JOSIAH BARTLETT, Jr., portrait presented by Josiah Bartlett in 1873. Mr. Bartlett was a physician in Stratham. He served as state senator from 1809-1811 and as congressman from 1811-1813. He was killed in May, 1853 when the bridge over which he was crossing gave way.

JAMES SHEAFE, original portrait by Henry Inman, presented in 1882 by John Fisher Sheafe, a son. Senator Sheafe was born in Portsmouth, November 16, 1775, was a member of congress, 1799-1801, and United States senator 1801-1802. He died in Portsmouth, December 5, 1829.

COLONEL ALEXANDER SCAMMELL, portrait by U. D. Tenney from the original by Trumbull, purchased by the state. Colonel Scammell was born in Mendon (now Milford) Mass. He graduated from Harvard in 1769 and two years later moved to Portsmouth to enter the employment of the government. He studied law in the office of John Sullivan and volunteered at the outbreak of the Revolution, being appointed colonel of the Third New Hamp-

shire Regiment. He was adjutant-general in 1780, was wounded at the siege of Yorktown after being taken prisoner, and died from wounds at Williamsburg, Va., on October 6, 1781.

### First Floor, North Corridor

JOHN BRODHEAD, an original portrait by Wm. M. Hunt, presented by his son, John M. Brodhead, 1902. Mr. Brodhead was born in Lower Smithfield, Pa., October 5, 1770. He attended the common schools and Stroudsburg (Pa.) Academy; was ordained to the ministry and served forty-four years in that capacity. In 1801 he moved to New Hampshire; was member of the United States senate, 1817-1827; chaplain of the house of representatives in 1825, and member of congress for two terms, 1829-1833. He died in Northfield, April 7, 1838.

CHARLES G. ATHERTON, original by A. Gilbert, 1842, presented in 1875 by widow of Mr. Atherton. He was born in Amherst, July 4, 1804. He was a member of congress 1837-1843, and United States senator 1843-1849 and 1852-1853. He died in Manchester, November 15, 1853.

JAMES BELL, portrait presented in 1889, by the heirs of Mr. Bell. He was born in Francestown, November 13, 1804, son of Governor Samuel Bell. He graduated from Bowdoin College in 1822, and was admitted to the bar in 1825. He practiced first in Gilmanton, later moving to Exeter and becoming associated with Hon. Amos Tuck. He was in the house of representatives in 1846, and United States senator 1855-1857. He died in Gilford, May 26, 1857.

JAMES W. PATTERSON, crayon portrait presented by Mrs. Patterson. Senator Patterson was born in Henniker, July 2, 1823. He graduated from Dartmouth in 1848, and later taught mathematics there from 1852-1865. He was a member of the house of representatives in 1862; member of congress, 1863-1867 and United States senator 1867-1873. From 1881-1893 he was state superintendent of education and received the degree of LL.D. from Iowa College in 1868. His literary work included numerous speeches, addresses, lectures and orations. He died at Hanover, May 4, 1893.

EDWARD H. ROLLINS, an original by Daniel Strain. Senator Rollins was born in Rollinsford, October 3, 1824. He started in business as a druggist clerk and later went into the drug business for himself in Concord. He was always actively interested in politics and was made chairman of the first state central committee of the Republican party. He was a member of the house of representatives in 1855, speaker in 1856, and in 1861 was elected to congress, which position he held for three terms. From 1877 to 1883 he was United States senator. He was particularly faithful to his duties as congressman and was rarely absent from any of the sessions. He died July 31, 1889.

JACOB H. GALLINGER, portrait by C. H. Gebhard, presented by Senator Gallinger's sister. He was born in Cornwall, Ontario, Canada, March 28, 1837. He learned and worked at the printer's trade and then studied medicine. He first practiced in Keene but later moved to Concord. He soon entered politics, however, and had a long and successful political career. He was a member of the house of representatives, 1872, 1873 and 1891; of the state senate, 1878, 1879, 1880, being president the last two years; surgeon-general of staff of Governor Head with rank of brigadier-general, 1879-1880; member of congress, 1885-1889; and was elected United States senator for six years from March 4, 1891, and four times re-elected, which office he held at the time of his death, August 17, 1918. He was the oldest member of the senate in point of service and leader of the Republican party in that body, being long regarded as the foremost champion of the protective tariff policy.

#### **First Floor, Cross Corridor**

HENRY WILLARD DENISON, an original portrait by Leslie P. Thompson, 1937, presented June 15, 1937, by the will of Helen W. C. Denison. Mr. Denison was born in Guildhall, Vt., May 11, 1846, later moving to Lancaster, N. H. He studied law at the George Washington University. He was vice consul at Yokohama and was later appointed by the Japanese government legal advisor to the ministry of foreign affairs. He represented Japan in drafting the treaty of peace with Russia at Portsmouth in 1905, and was technical delegate of Japan to the second peace conference at The Hague. He died in Tokio, July 3, 1914.

ADNA TENNEY, an original portrait by Haldeman S. Putnam, presented by Henry Tenney in 1922. Mr. Tenney was born in Hanover, N. H., February 26, 1810. He was farmer until thirty-four years of age, then turned to portrait painting, thirty examples of which appear in the State House at Concord, as well as others to be found elsewhere. He died August 17, 1900.

REV. JEREMY BELKNAP was born in Boston, June 4, 1774. He graduated from Harvard in 1762. He studied for the ministry while teaching school and became pastor of the Congregational Church in Dover, N. H. in 1766. He resigned from his parish in Dover in 1786, and after several New Hampshire pastorates he went to the Federal Street Church in Boston in 1787. His reputation rests chiefly on his "History of New Hampshire," published from 1784 to 1792. He died June 20, 1798.

AARON MATSON was born in Plymouth, Mass., in 1770. He moved to Stoddard, N. H. before 1798. He served in the house of representatives from Stoddard 1807-1808, 1811-1814, 1818 and again in 1827 and 1828. He was a member of the council in 1820 and 1821, and in congress from 1822 to 1825. He was a judge of probate in Cheshire county. The New Hampshire register lists him as a farmer. He died in Newport, Orleans County, Vermont, July 18, 1855.

CHARLES ANDERSON DANA was born in Hinsdale, N. H. on August 8, 1819. He attended Harvard College and twenty years later received an honorary A. B. as of the class of 1843. His brilliant editorship of the New York *Sun* made him one of the outstanding newspaper men of all time. The *Sun* became known as a newspaper man's newspaper, and many of the country's finest journalists joined its staff. Mr. Dana died October 17, 1897.

EDMUND BURKE was born in Westminster, Vt., January 23, 1809. He was admitted to the bar in 1830 and began his practice in Colebrook. He later moved to Claremont and finally settled in Newport where he acquired the ownership of the *Argus*. He was elected to congress in 1838 and served for six terms, following which he was appointed Commissioner of Patents by President Polk. In 1850 he returned to Newport where he died January 25, 1882.

NATHANIEL PEABODY ROGERS, born June 3, 1794 in Plymouth, was a brilliant lawyer but directed his energy toward the cause of the abolitionists, and in 1838 undertook the editorial supervision of the *Herald of Freedom*, a paper advocating the emancipation of the slaves. Rogers was an early champion of the rights of women, temperance, and pacifism, and he wrote many articles for the press on these subjects. He died at Concord, October 16, 1846.

JOHN H. EATON.

ZACHARIAH CHANDLER, portrait presented by his daughter, Mrs. Mary Chandler Hale of Ellsworth, Maine, in 1915. Mr. Chandler was born in Bedford, December 10, 1813. He was United States senator from Michigan 1857-1874 and 1879, and secretary of interior, 1874. He died in Chicago, Ill., November 1, 1879.

JOHN DE GRAFF, original presented in 1837 by F. W. Cragin. He was governor of Saint Eustatia, one of the Dutch West India Islands. He was the first sovereign who officially acknowledged the American independence.

### Second Floor, South Corridor

BENNING WENTWORTH, portrait copied by U. D. Tenney, 1873, from an original by J. Blackburn, 1760, presented in 1874 by Mark H. Wentworth. Benning Wentworth, the eldest of fourteen children of Lieutenant-Governor John Wentworth, was born in Portsmouth, July 24, 1696. He was governor of the province under two commissions from Kings George II and George III. His administration was the longest in the history of the province and extended from December 15, 1741, to August 11, 1766. During his administration there were French and Indian wars, and while the people of the province performed their part loyally there was much jealousy and lack of harmony between the governor, as the representative of the crown, and the Assembly, as representative of the people. After the establishment of peace in 1762 the condition of the province was more prosperous and many new townships were settled. But a few years later relations with the mother country be-

came strained. It was alleged that the governor was lax in reporting matters to the home government and he was in disfavor in England. Before he could be removed, however, he took advantage of the opportunity to resign and his nephew, John Wentworth, was appointed his successor. Benning Wentworth died in Portsmouth, October 14, 1770.

JOSEPH DUDLEY, portrait copied by A. Tenney from original by unknown, in the possession of the Massachusetts Historical Society. It was purchased by the state. Joseph Dudley was born in Roxbury, Mass., September 23, 1647, son of Thomas Dudley, Governor of Massachusetts. He graduated from Harvard in 1665. He was the agent of the Massachusetts Colony in England, then became president in 1685. Later he was a member of Governor Slaughter's Council and Chief Justice of the Province of New York in which capacity he tried and condemned Governor Lesler. After holding the office of lieutenant-governor of the Isle of Wight he was appointed as governor of Massachusetts and New Hampshire in 1702 and continued in office until 1715. He died in Roxbury, Mass., April 2, 1720.

SIMON BRADSTREET, portrait copied by A. Tenney from an original by unknown, in possession of the Boston Museum, purchased by the state. Governor Bradstreet was born in England, March, 1603, was educated at Cambridge, England, and came to America as assistant judge in 1630. He was made commissioner of the New England confederacy and from 1679-1686 and again from 1689-1692 he was governor of Massachusetts. He was governor in the period of the second union of New Hampshire with Massachusetts Bay. He died in Salem, Mass., March 27, 1697.

WILLIAM BURNET, portrait copied by A. Tenney from original in the Senate chamber, Boston, Mass., purchased by the state. William Burnet was born in Hague, Holland, March, 1688. He was the son of Bishop Burnet. For several years he was governor of New York and was then transferred to the colony of Massachusetts, being governor in 1728-1729. He died in Boston, Mass., September, 1729.

JONATHAN BELCHER, portrait copied by A. Tenney from original in the possession of the Massachusetts Historical Society, presented in 1879 by Ralph Cross Cutter. He was born in Cambridge, Mass., January 8, 1681, the son of a wealthy citizen of Massachusetts, and was educated in that colony. After completing his studies at home he spent several years of travel in Europe, and later was returned to England as agent of the colony of Massachusetts. He was appointed governor of the provinces of New Hampshire and Massachusetts which office he held from 1730-1741. He died in Elizabeth, N. J., August 31, 1757.

JOSIAH BARTLETT, a portrait copied from the original by Trumbull, presented in 1873 by Josiah Bartlett, a descendent. Josiah Bartlett was born in Kingston, November 21, 1729. He practiced medicine in Kingston but was called from a successful practice to fill offices in the state and national congress. He was one of the signers of the Declaration of Independence; chief justice of the court of common pleas 1779; justice of the superior court in 1784 and chief justice in 1788; president of New Hampshire in 1791, and under the revised constitution was governor in 1792. He was the chief original founder and president of the New Hampshire Medical Society, 1791. He was a great man, farsighted and thoroughly trusted by the people. His influence for the welfare of the state was second to no man living during that trying period. He died suddenly in Exeter, May 19, 1795.

CHARLES HENRY BELL, original by U. D. Tenney, 1883, presented by Governor Bell. He was born in Chester, November 18, 1823, and the son of Governor John Bell and nephew of Governor Samuel Bell. He was a lawyer, practicing in Exeter, and also an author. His political offices were United States senator in 1879 and governor 1881-1883. He was president of the New Hampshire Historical Society and his writings were historical, including a History of Exeter, memorial of John T. Gilman, and Phillips Exeter Academy. He died in Exeter, November 11, 1893.

SAMUEL WHITNEY HALE, original portrait by U. D. Tenney, 1885, presented by Governor Hale. He was born in Fitchburg, Mass., April 2, 1823. He was a manufacturer in Keene and became governor 1883-1884. He died in Brooklyn, N. Y., October 16, 1891.

**Second Floor, North Corridor**

HENRY HUBBARD, a portrait copied by H. M. Knowlton from an original by Wilson, presented by the children of Governor Hubbard. Born in Charlestown, May 3, 1784, he became a lawyer and much of his life he served the state and country in public offices. He was a member of congress, 1829-1835, United States senator, 1835-1841, governor of the state, 1842 and 1843, and United States sub-treasurer, Boston, from 1846 to 1849. He died in Charlestown, June 5, 1857.

JOHN H. STEELE, a portrait copied by A. Tenney from an original by H. Bundy, purchased by the state. Governor Steele was a manufacturer and farmer of Peterborough, but was born in Salisbury, N. C., January 4, 1789. He was governor in 1844-1846. He died in Peterborough, July 3, 1865.

ANTHONY COLBY, a portrait by U. D. Tenney painted in 1864. Anthony Colby was born in New London, November 13, 1792. He was a manufacturer in his home town, was major-general of the militia and adjutant-general of New Hampshire at the time of the Civil War. He was governor of the state in 1846. He died in New London, July 20, 1875.

BENJAMIN FRANKLIN PRESCOTT, original portrait by U. D. Tenney, 1879, presented by Governor Prescott. He was born in Epping, February 26, 1833. He graduated from Dartmouth in 1856 and was admitted to the bar in 1859. In 1861 he became associate editor of the *Independent Democrat* and later was appointed special agent of the United States Treasury Department for New England. He was secretary of state from 1872-1876, and was governor 1877-1878. It was mainly through the efficient and continued efforts of Governor Prescott that the state secured the portraits of the men prominent in New Hampshire history. He died in Epping, February 20, 1895.

SAMUEL DINSMOOR, an original portrait by Plumer Prescott, 1878, presented in 1879 by William Dinsmoor, a brother. Samuel Dinsmoor, son of the former governor Samuel Dinsmoor, was born in Keene, May 8, 1799. He practiced law in Keene, and

was governor of the state 1849, 1850, 1851. He died in Keene, February 24, 1869.

### **Second Floor, Cross Corridor**

LEVI WOODBURY, portrait copied by T. A. Lawson from original by C. B. King, presented in 1874 by the children of Governor Woodbury. He was born in Francestown, December 22, 1789. He became a lawyer and practiced in his home town and also in Portsmouth, and served one term as governor in 1823. He died in Portsmouth, September 4, 1851.

DAVID L. MORRILL, original portrait by J. E. Mayo. Governor Morrill was born in Epping, June 10, 1772. He practiced medicine in Epsom and Goffstown and was also for a time Congregational minister. Later he did editorial work in Concord. He was governor 1824-1826, and died in Concord, January 28, 1849.

BENJAMIN PIERCE, a portrait copied by A. Tenney from original by H. C. Pratt, presented in 1873 by Frank Hawthorne Pierce, a grandson. Benjamin Pierce was born in Chelmsford, Mass., December 25, 1757, but resided in Hillsborough most of his life. He was a soldier in the Revolution and afterwards inspector-general of the Hillsborough County militia and brigadier-general. He was representative eleven years; councilor six years, sheriff of the county, 1807-1814 and 1819-1827, and governor of the state in 1827 and 1829. He died in Hillsborough, April 1, 1839.

JOHN BELL, original by U. D. Tenney, 1875, from a silhouette, presented by Governor Charles H. Bell, a son. Governor Bell was born in Londonderry, July 20, 1765. He received his schooling in Londonderry and later resided in Chester. He became a trader and journeyed back and forth from Canada in the days when the roads were no more than rough trails through the forests. In 1799-1800 he was a member of the legislature; in the senate in 1803; member of the council 1817-1822; sheriff for Rockingham county, 1823-1828; and governor 1828. He died in Chester, March 22, 1836.

MATTHEW HARVEY, a portrait by A. Tenney. Matthew Harvey was born in Sutton, June 21, 1781. He practiced law in Hopkinton. He was a member of congress, 1821-1825; governor of

the state in 1830; and judge of the United States district court from 1831 to 1866. He died in Concord, April 7, 1866.

SAMUEL DINSMOOR, a portrait by Marchaud painted in 1831 and presented in 1873 by William Dinsmoor, a son. Samuel Dinsmoor was born in Londonderry, July 1, 1766. He was major-general of the militia, practiced law in Keene, was a member of congress in 1810, and governor of the state 1831-1833. He died in Keene, March 15, 1835. His son, Samuel Dinsmoor, Jr., was also governor of the state.

WILLIAM BADGER, an original portrait by A. Tenney from an engraving, presented in 1873 by Joseph Badger, of Belmont, a son, Governor Badger was born in Gilmanton, January 13, 1779. He practiced law in his home town. He was governor 1834 and 1835, and died in Gilmanton, September 21, 1852.

ISAAC HILL, original portrait by U. D. Tenney, 1874, from engravings and daguerreotypes, presented by John McClary Hill and Andrew Isaac Hill, of Concord, his sons. He was born in Arlington, Mass., April 6, 1788, but later moved to Concord where he was editor and publisher. He published the first number of the *New Hampshire Patriot*, April 18, 1809. He was member of the senate, 1820, 1821, 1822 and 1827, and two years later was appointed second comptroller of the treasury department at Washington. From 1831 to 1836 he was in the United States senate, from which he resigned to become governor for three years. He died in Washington, D. C., March 22, 1851.

JOHN PAGE, a portrait copied by A. Tenney from the original by Alonzo Slafter, presented in 1873 by Hon. John A. Page of Montpelier, Vt., a son. John Page was born in Haverhill, May 21, 1787, and was a farmer. He became United States senator in 1836-1837, and governor of the state 1839, 1840, and 1841. He died in Concord, September 8, 1865.

NOAH MARTIN, a portrait copied by A. Tenney from the original by N. B. Onthank, presented in 1873 by the widow of Governor Martin. He was born in Epsom, July 26, 1801, and was a physician by profession, practicing medicine in Great Falls and

Dover. He was governor of the state in 1852 and 1853. He died in Dover, May 28, 1863.

NATHANIEL BRADLEY BAKER, an original portrait by A. Tenney, presented by friends. Governor Baker was born in Henniker, September 29, 1818. He studied law and was also a journalist, being editor of the *New Hampshire Patriot*. He was governor in 1854. Two years later he removed to Iowa and from 1861 to 1876 was adjutant-general of the state. He died in Des Moines, Iowa, September 11, 1876.

RALPH METCALF, an original portrait by A. Tenney. He was born in Charlestown, November 21, 1798 and practiced law in Newport. He was governor in 1855 and 1856 and died in Claremont, August 26, 1858.

WILLIAM HAILE, an original portrait by A. Tenney, presented to the state by Governor Haile. He was born in Putney, Vt., May, 1807, and became a manufacturer in Hinsdale. He was president of the senate in 1855, governor in 1857 and 1858, and died in Keene, July 22, 1876.

ICHABOD GOODWIN, an original portrait by E. Billings, presented by Governor Goodwin. He was born in North Berwick, Me., October 10, 1796. His business was that of merchant in Portsmouth. He was in the legislature 1838, 1843, 1844, 1850, 1854 and 1856, and was elected governor in 1859. His term covered the time when the first two regiments of volunteers were raised for the Civil War. He died in Portsmouth, July 4, 1882. His daughter was the wife of Admiral Dewey.

JOSEPH ADDISON GILMORE, an original portrait by A. Tenney. He was born in Weston, Vt., June 10, 1811. He came to Concord to engage in business and later became superintendent of the Concord Railroad. He was in the senate 1858-1859, being president the latter year, and was governor 1863-1865. He died in Concord, April 17, 1867.

ONSLOW STEARNS, original portrait by Edgar Parker, presented by Governor Stearns. He was born in Billerica, Mass., August 30, 1810. His brother was a railroad contractor and in 1830

Onslow joined him in the construction of the Chesapeake & Ohio Canal. Later he was president of the Nashua & Lowell R. R., a member of the senate in 1862, president of that body in 1864, and governor 1869-1870. He died in Concord, December 29, 1878.

EZEKIEL ALBERT STRAW, original portrait by A. Tenney, presented by Governor Straw. He was born in Salisbury, December 30, 1819. He became a civil engineer and entered the employ of the Amoskeag Manufacturing Company, doing a great deal toward the development of that corporation. He held many offices in the state, member of the house of representatives 1859-1862; president of the senate 1865; member of the governor's staff 1869, and governor 1872-1873. He died in Manchester, October 23, 1882.

PEARSON COLBY CHENEY, original portrait by E. L. Custer, 1877, presented by Governor Cheney. He was born in Ashland, February 25, 1828, and became a manufacturer in Peterborough and Manchester. He was governor 1875-1876. He died June 19, 1901.

NATT HEAD, original portrait by U. D. Tenney, 1880, presented by Mr. Head. He was born in Hooksett, N. H., May 20, 1828, and entered the contracting and building business in Manchester, N. H. He was adjutant-general in 1864 and did much for the state in collecting and compiling a list of New Hampshire men who served in the Civil War. President of the senate in 1877 and governor 1879-1881. He died November 12, 1883.

### **Vestibule to GOVERNOR'S SUITE**

DAVID HARVEY GOODELL, original portrait by U. D. Tenney, 1890, presented by Governor Goodell. He was born in Hillsborough, May 6, 1834. He entered business in Antrim. He was a member of the house of representatives, 1876-1878; councilor, 1883-1885; and governor, 1889-1891.

### **Reception Room**

CHESTER BRADLEY JORDAN, original by Jean Paul Selinger, 1903. Mr. Jordan was born in Colebrook, October 15, 1839. He was clerk of the superior court for Coos County from 1868-1874,

meanwhile studying law, and was admitted to the bar in 1875. He was a member of the house of representatives, 1880; president of the senate, 1897-1898, and governor, 1901-1903.

NAHUM J. BACHELDER, portrait by Daniel Strain, 1905. He was born in Andover, September 3, 1854. He was a farmer in Andover and intensely interested in New Hampshire agriculture. He was instrumental in securing establishment by Congress of parcel post savings banks. He was secretary of the New Hampshire board of agriculture, 1887-1913, and governor, 1903-1905.

JOHN BUTLER SMITH, original portrait by Daniel Strain. He was born at Saxton's River, Vt., April 12, 1838, but came to Hillsborough when very young, and there entered business. He was a member of the governor's council, 1887-1889, and governor 1893-1895.

CHARLES M. FLOYD, portrait by Frank Townsend Hutchens, 1912, presented by Governor Floyd. He was born in Derry, June 5, 1861, and became a clothing and lumber dealer in Manchester. He was a member of the senate in 1902; councilor, 1906, and governor 1907-1909.

HIRAM AMERICUS TUTTLE, original portrait by U. D. Tenney, 1892, presented by Governor Tuttle. He was born in Barnstead, October 16, 1837, but moved to Pittsfield when only nine years old. He was a member of the legislature in 1873-1874; councilor, 1878, and governor, 1891-1893.

CHARLES ALBERT BUSIEL, original portrait by E. Wyatt Kimball, presented by Governor Busiel. He was born in Meredith, November 24, 1842, and engaged in business as a manufacturer of hosiery in Laconia. He was in the legislature in 1878-1879; was mayor of Laconia for two terms, and was governor in 1895-1897. He died in Laconia, August 29, 1901.

#### **Council Room**

HENRY B. QUINBY. Mr. Quinby was born in Biddeford, Maine, June 10, 1846. He received the degree of A.B., A.M., LL.D. from Bowdoin College, M. D. from the National Medical College,

and A. M. and LL.D. from Dartmouth College. He served for some time as a special agent of the Quartermaster's department, U. S. A., and later became a manufacturer located at Lakeport. He was a member of the house of representatives, 1887-1888; of the senate, 1889-1890, the executive council, 1891-1892, and governor 1909-1910, during which term the state house was enlarged.

JOHN McLANE, original portrait by Daniel Strain. He was born in Lennoxton, Scotland, February 27, 1852, but came to this country when only two years of age. He learned the trade of cabinet maker and later acquired a furniture manufacturing business in Milford. He was a member of the house of representatives, 1885-1887; president of the senate, 1891-1893, and governor, 1904.

CHARLES HENRY SAWYER, original portrait by Roswell Douglas Sawyer, 1889, presented by Governor Sawyer. He was born in Watertown, N. Y., March 30, 1840, and came to Dover in 1849. He was elected governor in 1886 by the legislature as there was no choice by the people.

JOHN HENRY BARTLETT, original portrait by Trumbull, presented by Governor Bartlett. He was born in Sunapee, N. H., March 15, 1869. He graduated from Dartmouth College in 1894. He was in turn principal of Portsmouth High School, lawyer, author, postmaster of Portsmouth for eight years, member of the house of representatives in 1917-1919, and governor in 1919-1921. He was President of the United States Civil Service Commission, 1921; First Assistant Postmaster General, 1922-1929, and President of the International Joint Commission Between the United States and Canada.

MOODY CURRIER, original portrait by Robert Vonnon, 1887, presented by Governor Currier. He was born in Boscawen, April 22, 1806. He graduated from Dartmouth in 1834 and taught school while he studied law, being admitted to the bar in 1841, taking up the practice of law in Manchester. He was instrumental in founding and organizing several banks in that city and was connected with many of the growing institutions of Manchester. A distinguished student of modern languages, he received the degree of D.D.L. from Dartmouth and Bates. He was president of the senate in 1857, counselor, 1860-1861, and governor, 1885-1886. He died in Manchester August 23, 1898.

GEORGE ALLEN RAMSDELL, original by E. Wyatt Kimball, 1897. He was born in Milford, March 11, 1834. He studied law and became clerk of the superior court for Hillsborough County, which office he held for twenty-three years. He was a member of the governor's council, 1891-1892, and governor, 1897-1899. He died in Nashua, November 16, 1900.

FRANK WEST ROLLINS, portrait by Frederick P. Vinton, 1904, presented by Governor Rollins. He was born in Concord, February 24, 1860, son of Senator Rollins. He graduated from Massachusetts Institute of Technology in 1881, attended Harvard Law School and was admitted to the bar in 1882. He was president of the senate in 1895-1896, and governor, 1899-1901. He inaugurated "Old Home Day" in 1899 and was the author of several books.

### Council Chamber

JOHN WENTWORTH, portrait copied by U. D. Tenney from original by John S. Copley, presented in 1874 by Mark H. Wentworth. John Wentworth was born in Portsmouth, August 9, 1737, son of Lieutenant-Governor John Wentworth. He graduated from Harvard in 1755; was governor of the colony, 1767-1775, surveyor-general of King's wood in North America; governor of Nova Scotia, 1792-1808, having been created baronet in 1795. It was mainly through his instrumentality that Dartmouth College was founded, and he received from that institution the first honorary degree of Doctor of Laws. He died in Halifax, N. S., April 8, 1820.

JOHN TAYLOR GILMAN, a portrait by J. K. Young from portraits and busts, presented in 1875 by the Gilman family. Governor Gilman was born in Exeter, December 19, 1753. With only the advantages of a common academic education he rose to distinction in all the public offices of the state. He volunteered the morning after the news of the battle of Lexington and served in the Revolutionary War. Upon his return he held many public offices: was member of congress in 1782; treasurer of the state in 1783 and 1791-1793; governor of the state from 1794 to 1805, and again in 1813, 1814, and 1815. His long and useful services were gratefully acknowledged by the legislature in a farewell address. Politically he was known as a federalist. He died in Exeter, September 1, 1828.

JOHN LANGDON, portrait copied by U. D. Tenney from original by Trumbull, presented in 1873 by Rev. Alfred Langdon-Elwyn, of Philadelphia, Pa., a grandson. John Langdon was born in Portsmouth, June 25, 1741. He was one of the party which seized Fort William and Mary at New Castle in 1774 and carried away the military stores. He was a delegate to the continental congress in 1775 and 1776; speaker of the house of representatives, 1776 and 1777; a judge of the court of common pleas; continental agent in New Hampshire for building public ships; and delegate to congress in 1783. He was president of the state in 1785, and in November, 1788 was elected Senator of the United States and was president *pro tem* of that body under the federal constitution. From 1805 to 1808 and again in 1810 and 1811 he was governor of the state. He was one of New Hampshire's most distinguished citizens and held many offices of high honor and trust. He died in Portsmouth, September 18, 1819.

ROLLAND H. SPAULDING, portrait by Tarbell, 1917, presented by Governor Spaulding. He was born at Townsend Harbor, Mass., March 15, 1873, and educated by Phillips Andover Academy. He entered the business established by his father as a manufacturer of leatherboard. He served as a governor in 1915-1916, and was vice-president of the New Hampshire Defense League in 1917. He resided in Rochester where he died in 1942.

JOHN SULLIVAN, a portrait copied by A. Tenney from original pencil sketch by Trumbull, 1790, now in the possession of the New Hampshire Historical Society, presented in 1873 by Dr. John Sullivan of Boston, a great-grandson. John Sullivan was born in Dover, in that part called Somersworth, February 18, 1740. He practiced law in Durham, but was also a soldier for many years. In 1775 he was appointed brigadier-general in the army of the Revolution, and in 1779, a major-general. He was in command at Winter Hill and also in command of the army in Rhode Island, distinguished himself in the battles of Brandywine and Germantown, and was at the head of the expedition against the Western Indians in 1779. He held numerous state offices after his military career, such as agent to settle disputed bounds of the New Hampshire grants, attorney-general, etc., and in 1786, 1787 and 1789 he was

president of New Hampshire. He was appointed judge of the district court of New Hampshire by Washington in 1789 and held the office until his death January 23, 1795 in Durham.

WILLIAM PLUMER, portrait copied by A. Tenney from original by Albert Gallatin Hoyt, a native of Sandwich, presented in 1873 by William L. Plumer and Nathaniel G. Plumer, of Epping, grandsons of Governor Plumer. William Plumer was born in Newburyport, Mass., June 25, 1759. In early life he was a preacher but afterwards studied law and devoted much of his time to civil affairs. He was representative from Epping for eight years, senator, president of senate, speaker of the house of representatives, United States senator, 1802-1807, governor of the state, 1812, 1816-1818, and was presidential elector in 1820. He was the only member of the electoral college to vote against the re-election of President James Monroe. He was one of the original members and first president of the New Hampshire Historical Society, 1823, and made a donation to the society of a large and valuable collection of books, mostly public documents. He died in Epping on June 22, 1850.

SAMUEL BELL, portrait copied by Lucy Bell from original by H. C. Pratt, and presented by Lucy Bell, a daughter. Governor Bell was born in Londonderry, February 9, 1770, but later lived in Francestown, Amherst and Chester. He was a lawyer and statesman, governor in 1819-1823 and United States senator 1823-1835. He died in Chester, December 23, 1850.

JARED WARNER WILLIAMS, portrait by A. Tenney. He was born in West Woodstock, Conn., December 22, 1796. He practiced law in Lancaster and was governor, 1847 and 1848. He died in Lancaster, September 24, 1864.

JEREMIAH SMITH, a portrait copied by A. Tenney from original by Alexander, presented in 1873 by Hon. Jeremiah Smith of Dover, his son. Jeremiah Smith was born in Peterborough, November 29, 1759. He was in the battle of Bennington at the age of eighteen. In 1780 he graduated from Rutgers college, New Jersey, was admitted to the bar and practiced law in Peterborough for about ten years. He was a member of the house of representatives, member of congress for four terms; judge of the circuit court of the

United States; governor in 1809; chief justice of the superior court 1802-1809, and of the supreme judicial court 1813-1816. He received the honorary degree of LL.D. from both Harvard and Dartmouth colleges. He settled in Exeter about 1797 and resided there during most of his public life. He died at Dover, September 21, 1842.

MATTHEW THORNTON, original by A. Tenney from an engraving presented in 1873 by James S. Thornton. Matthew Thornton was from the north of Ireland, born in 1714, and came to this country when two or three years of age with his father, who settled in Worcester, Mass. Matthew studied medicine and began the practice of his profession in Londonderry, later moving to Merrimack. In 1766-1778 he was a member of the continental congress and signed the Declaration of Independence. He was in the senate 1784-1787; councilor, 1785-1786; and afterwards became chief justice of the court of common pleas and judge of the superior court of New Hampshire. He died while on a visit to Newburyport, June 24, 1803.

NATHANIEL SPRINGER BERRY, an original portrait by A. Tenney, presented in 1862 by Governor Berry and Allen Tenney, then secretary of state. Governor Berry was born in Bath, Me., September 1, 1796, later moved to New Hampshire and became a tanner in Bristol. He was a member of the legislature in 1823, and 1833-1835; judge of the court of common pleas 1841-1850; judge of probate for Grafton county 1854-1861 and governor 1861-1863.

### Governor's Office

JAMES ADAMS WESTON, original portrait by U. D. Tenney, 1876, presented by Governor Weston. He was born in Manchester, August 27, 1827. He studied to be a civil engineer but later became a banker. He was governor in 1871 and again in 1874. He died in Manchester, May 8, 1895.

WALTER HARRIMAN, an original by U. D. Tenney, 1875, presented by Governor Harriman. He was born in Warner, April 8, 1817, and was a clergyman by profession. He was also a soldier and served as colonel of the 11th New Hampshire Volunteers and also brevet brigadier-general N. H. V. In 1867 and 1868 he was

Governor of the state. Following that he was naval officer of the port of Boston from 1869 to 1877. In his literary work he edited the *Union Democrat* of Manchester and wrote a history of Warner. He died in Concord, July 25, 1884.

FREDERICK SMYTH, an original portrait by U. D. Tenney, presented by Governor Smyth. He was born in Candia, March 9, 1819. He moved to Manchester to engage in business and was mayor of that city from 1852-1855. From 1857-1858 he was in the legislature, and was governor from 1865-1867, during which time he worked to establish the financial credit of New Hampshire after the war and to reduce the state debt.

ROBERT P. BASS, portrait by Alexander James, presented by Mr. Bass. He was born in Chicago, Illinois, on September 1, 1873, and graduated from Harvard College in 1896. He was a member of the State Senate in 1909, and Governor of New Hampshire from 1911 to 1913. His home is in Peterborough, New Hampshire.

#### Senate Chamber

WOODBURY LANGDON, copy by Asa W. Twitchell of Albany, N. Y., from original by John S. Copley, presented in 1883 by Walter Langdon. Woodbury Langdon was born in Portsmouth in 1739. He was a delegate to the continental congress, 1779-1780; councilor; and judge of the superior court, 1782, 1786-1790. He was the first president of the state senate, elected in 1784. He died in Portsmouth, January 13, 1805.

#### Representatives Hall

JOHN WENTWORTH, portrait copied by U. D. Tenney, 1873, from an original by J. Blackburn, 1760, presented in 1874 by Mark H. Wentworth. Governor Wentworth was born in Portsmouth, January 16, 1671, and served as lieutenant-governor from December 7, 1717, until his death in Portsmouth, December 12, 1730. During this time the governor of New Hampshire was also the governor of the province of Massachusetts and resided in the latter province, so that Lieutenant-Governor Wentworth was in charge in New Hampshire and was in exclusive charge of the government from the time of Governor Shute's departure for England in June, 1723, until the arrival of his successor, Governor Burnet, in America, in 1728.

JOHN P. HALE, original portrait by U. D. Tenney, 1874, presented the same year by friends of Mr. Hale. Mr. Hale was born in Rochester, March 31, 1806. He graduated from Bowdoin in 1827 and began the practice of law in 1830. He entered the legislature in 1832 as a democrat, was United States attorney for his district from 1834 to 1841, United States senator 1847-1853 and again in 1855-1865. He was the Free Soil candidate for president of the United States in 1852. When he first was a member of the senate, he was the only one opposed to slavery. From 1865 to 1869 he was minister to Spain. He died in Dover, November 19, 1875.

ABRAHAM LINCOLN, an original portrait by Alexander R. James, purchased and presented to the state by the school children of New Hampshire (by penny contributions) with the help and cooperation of Governor John G. Winant and the State Board of Education. Abraham Lincoln was born in a log cabin near Hodgenville, Ky., February 12, 1809. In the course of his life he was pioneer, woodsman, laborer, farm hand, river boatman, storekeeper, surveyor, lawyer, member of Congress, 1847, President of the United States, 1861. He was assassinated at Ford's Theatre, Washington, April 14, 1865, by John Wilkes Booth.

GEORGE WASHINGTON, first president of the United States, portrait copied by Walter Ingalls, a native of Sanbornton, from an original by Gilbert Stuart, purchased by the state.

DANIEL WEBSTER, an original by Albert Gallatin Hoyt, a native of Sandwich, purchased by the state. Daniel Webster, statesman and one of the great orators of the country, was born in Salisbury, January 18, 1782. He was a member of congress from 1813 to 1817; United States senator from Massachusetts, 1827-1841; and secretary of state 1841-1843. He died at Marshfield, Mass., October 24, 1852.

FRANKLIN PIERCE, an original by U. D. Tenney, 1874, presented the same year by Frank Hawthorne Pierce, a nephew. President Pierce was born in Hillsborough, November 23, 1804. He graduated from Bowdoin in 1824 and was admitted to the bar in 1827. In 1833 he was elected to congress, and in 1837 to the United States senate, retiring from that body in 1842 and settling in Concord to practice law. He declined the nomination of the democratic

convention for governor, and at the outbreak of the Mexican War enlisted as a private, but later was given commission as brigadier-general. He was the fourteenth president of the United States, serving from 1853 to 1857. He died in Concord, October 8, 1869.

### Third Floor, South Corridor

ABNER GREENLEAF, original by U .D. Tenney, presented in 1881 by the heirs of Mr. Greenleaf. He was the first mayor of the city of Portsmouth and was president of the senate in 1829.

JOSEPH MORRILL HARPER, a copy by Mrs. Lois Harper Wyman, Cincinnati, Ohio, great granddaughter of Joseph Morrill Harper, from an original portrait, painted about 1834 in Washington, D. C. Presented by Rev. William Strickland Harper, grandson of Joseph Morrill Harper. He was a member and President of the State Senate 1830-1831, and a member of the House of Representatives in Congress, 1831-1835. Governor Matthew Harvey resigned his office in 1831 and Joseph M. Harper of Canterbury filled out the term as Acting Governor.

BENNING M. BEAN, original by U. D. Tenney, 1874, presented by J. Q. A. Bean, a son. Mr. Bean was born in Moultonborough, January 9, 1782, and became a teacher. He was in the house of representatives 1815-1824, 1827; in the senate, 1824-1826, 1831-1832, being president the latter year; councilor, 1829, and member of Congress, 1833-1837. He died February 9, 1866.

SAMUEL JONES, original by C. L., 1870. Mr. Jones was born in Hopkinton, May 12, 1786. He moved to Bradford about 1809, at first teaching school there and later keeping a hotel. He represented his town in the legislature, was president of the senate in 1838, and councilor, 1846-1848. He died February 12, 1867.

JAMES B. CREIGHTON, original by U. D. Tenney, 1876, presented by Mr. Creighton's family. President of the senate in 1840.

JOSIAH QUINCY, original by A. Tenney, 1871. President of the senate in 1841, 1842.

TITUS BROWN, original by Howe, presented in 1876 by Thomas Bradford. Mr. Brown was born in Alstead, February 11, 1786. He graduated from Middlebury College in 1811, studied law and began the practice of law in Francestown in 1817. He was solicitor of

Hillsborough County for seven years, member of the house of representatives from 1820 to 1825, president of the senate in 1843, and was member of congress from 1823-1829. He died in Francestown, January 29, 1849.

HARRY HIBBARD, original by U. D. Tenney, 1876, presented by members of the New Hampshire Bar. Mr. Hibbard graduated from Dartmouth in 1835 and took up the practice of law in Canaan. He was speaker of the house of representatives for two years; president of the senate, 1847; and member of congress 1849-1855. He declined an appointment as judge of the superior court.

WILLIAM P. WEEKS, original by U. D. Tenney, 1876, presented by Joseph D. Weeks, a son. Mr. Weeks was born in Greenland, February 22, 1803. He graduated from Dartmouth in 1826 and was admitted to the bar in Maine in 1829. He later settled in Canaan, was a member of the house of representatives, 1839, 1840, 1852-1854, and president of the senate, 1849. He died in Canaan, January 8, 1870.

RICHARD JENNESS, original by U. D. Tenney, 1877, presented by Mr. Jenness' family. President of the senate in 1850.

LESLIE P. SNOW, an original portrait by Alfred E. Smith, presented by Mr. Snow. Mr. Snow was born in Eaton, N. H., October 19, 1862. Educated at Fryeburg Academy, Bridgton Academy, Dartmouth College and Columbia Law School, he was admitted to the Maryland Bar in 1890, to the New Hampshire Bar in 1891, and to United States Courts in 1895. He was appointed associate justice of the New Hampshire Supreme Court, April 12, 1921. He was a member of the house of representatives, 1887-1888; special pension examiner of the United States government, 1887-1890; member of the constitutional convention, 1918-1920; and president of the senate, 1921-1922.

WESLEY ADAMS, an original portrait by Frank French, 1925, presented by Mr. Adams. Mr. Adams was born in Nelson, N. H., July 2, 1872, and received his education in Londonderry public schools, Pinkerton Academy, and Bryant and Stratton Business College. He served as Master of the State Grange from 1913 to 1917. President of the senate, 1923-1925; house of representatives, 1931

and 1935. He is a farmer and lumberman and has been closely identified throughout his life with progressive agriculture in New Hampshire.

### Third Floor, North Corridor

FRANK D. CURRIER, an original by Daniel Strain. He was born in Canaan, October 30, 1853. He was admitted to the bar in 1874, commencing the practice of law in his home town. He was a member of the house of representatives in 1879 and speaker the next session; president of the senate, 1887; naval officer, port of Boston, from 1890-1894; member of congress, 1901-1913.

CHESTER PIKE, an original portrait by U. D. Tenney, 1887, presented by Mr. Pike. He was born in Cornish, July 30, 1829, and was a farmer by occupation. He was county commissioner for Sullivan County, representative in 1862 and 1863; made provost-marshal of the Third New Hampshire district in 1863; appointed United States collector of internal revenue in 1866, and was president of the senate in 1885.

CHARLES H. BARTLETT, an original portrait by Daniel Strain. He was born in Sunapee, October 30, 1833. He studied law and began to practice in Wentworth, later moving to Manchester. He was clerk of the United States District Court from 1867 to 1883 at which time he was president of the senate. Dartmouth College conferred upon him the degree of M. A. He died in Manchester, January 25, 1900.

JOHN KIMBALL, an original portrait by U. D. Tenney, 1883, presented by Mr. Kimball. He was born in Canterbury, April 13, 1821, but lived many years in Concord, where he was mayor for three terms. From 1858-1859 he was in the house of representatives, and in 1862 President Lincoln appointed him collector of internal revenue, which position he held for several years. He was president of the senate in 1881. He received the degree of M. A. from Dartmouth College.

DAVID H. BUFFUM, original portrait by U. D. Tenney, 1879, presented by the family of Mr. Buffum. He was born in North Berwick, Me., November 10, 1820. He was cashier in the Great Falls Bank but later entered the business of manufacturing woolen

fabrics. He was a member of the house of representatives, 1861-1862, and state senator 1877-1878, being president the latter year.

NATT HEAD, original by Plumer Prescott, presented by Mr. Head. See Governor Head.

JOHN W. SANBORN, original by U. D. Tenney, 1878, presented by Mr. Sanborn. He was born in Wakefield, January 16, 1822. He was a member of the house of representatives, 1861-1862; councilor, 1863, and state senator, 1874-1875, being president the latter year. In early life he was a farmer and lumber dealer but afterwards became superintendent of the Northern Division of the B. & M. R. R. and from 1892-1894 was general manager of that road. The town of Sanbornville was named for Mr. Sanborn and he plotted out the town.

DAVID A. WARDE, original by John Burgum, presented in 1876 by Mr. Warde's widow. President of the senate in 1873.

JOHN McLANE. See Governor McLane.

DAVID A. TAGGART, an original portrait by Daniel Strain. Mr. Taggart was born in Goffstown, January 30, 1858; graduated from Harvard in 1878, and was admitted to the bar in 1881. In 1883 he was a member of the house of representatives from Goffstown, and was president of the senate in 1889. Practiced law for many years in Manchester.

### Third Floor, Cross Corridor

JOHN S. WELLS, original by A. Hartwell. He was born in Durham, October 18, 1803. He was attorney-general in 1847, president of the senate, 1851-1852 and United States senator, 1855. He died in Exeter, August 1, 1860.

JONATHAN E. SARGENT, an original by U. D. Tenney, 1872, presented by Mr. Sargent. He was born in New London, October 23, 1816. He graduated from Dartmouth in 1840 and took up the study of law. He held the office of solicitor for Grafton County for ten years. He was a member of the house of representatives from the town of Wentworth in 1851, 1852 and 1853, and president of the senate in 1854; judge of the new court of common pleas, 1855-1859; judge of the superior court, 1859-1874, being chief justice the last

two years. After leaving the bench he practiced law in Concord and died there.

WILLIAM HAILE, copy by A. Tenney, from original by the same, presented by William H. Haile, a son. See William Haile, governor.

MOODY CURRIER, original by U. D. Tenney, 1876, presented by Mr. Currier. See Moody Currier, governor.

HERMAN FOSTER, original by A. Tenney, presented by Mr. Foster. He was born in Andover, Mass., October 31, 1800. He intended to go to college but trouble with his eyes caused him to give up the idea. Dartmouth, however, conferred upon him an honorary degree of Master of Arts in 1861. He studied law in Warner, was admitted to the bar in 1839 and began to practice in Manchester. He was member of the house in 1845 and 1868, and president of the senate in 1861. In 1862 President Lincoln appointed him as assessor of internal revenue for New Hampshire. He died in Manchester, February 17, 1875.

WILLIAM H. Y. HACKETT, an original by U. D. Tenney, 1878, presented by the sons of Mr. Hackett. He was born in that part of Gilmanton which is now Belmont, September 24, 1800, and studied law, being admitted to the bar in 1826. He was elected eight times to the house of representatives and was president of the senate in 1862. He was much interested in history and wrote some historical sketches. In recognition of his attainments at the bar and his literary tastes Dartmouth College in 1858 conferred upon him the degree of M. A. He died in Portsmouth, August 9, 1878.

NATHANIEL GORDON, original by N. B. Onthank, 1873, presented by Mr. Gordon. He was born in Exeter, November 26, 1820. Graduated from Dartmouth in 1841, he was admitted to the bar in 1844. He represented his town in the legislature, 1849-1850 and was president of the senate, 1870.

CHARLES H. CAMPBELL, original by A. Tenney, presented by Mr. Campbell. Mr. Campbell was born in Amherst, April 24, 1827. He taught for several years until 1866 when he moved to Nashua, there engaging in real estate business. He represented both Amherst and Nashua in the legislature, and was president of the senate in 1872. He died in Nashua, August 22, 1895.

FRANK W. ROLLINS, original by Daniel Strain. See Governor Rollins.

BERTRAM ELLIS, portrait by Walter Gilman Page, 1901. Mr. Ellis was born in Boston, Mass., November 26, 1860, but came to Keene when very young. He graduated from Harvard in 1884, was admitted to the bar in 1888, and began the practice of law in Denver, Col., but returned to Keene in 1890 and two years later became the editor of the New Hampshire *Sentinel*. He was a member of the house of representatives in 1905 and president of the senate in 1901. He died in Keene, January 4, 1920.

GEORGE H. ADAMS, portrait by E. Wyatt Kimball, presented by Mr. Adams. He was born in Campton, May 18, 1851. He graduated from Dartmouth in 1873; admitted to the bar in 1876; deputy collector of internal revenue, 1889; solicitor for Grafton County, 1895-1899; member of the senate in 1899 and 1905, being president the latter year. For some years he lived in Plymouth, and was Insurance Commissioner from 1905 until his death in 1911.

JOHN SCAMMON, portrait by E. Wyatt Kimball, presented by Mr. Scammon. He was born in Stratham, September 3, 1865, and educated at Phillips Exeter Academy and Boston University Law School. He engaged for a time in mercantile business but later resumed the study of law and was admitted to the bar in 1898 and practiced law in Exeter. He was a member of the house of representatives in 1903 and 1905, and became president of the senate in 1907. He sat in the constitutional convention of 1918-1920.

HARRY TRUE LORD, original by Frank French, 1911, presented by Mr. Lord. He was born in Manchester, May 7, 1863; graduated from Dartmouth college, 1887, and admitted to the New Hampshire bar in 1894, after which he practiced law in Manchester. He was a member of the constitutional convention in 1902; the house of representatives in 1905, 1907, 1921 and 1923; president of the senate in 1909, and councilor in 1911-1912.

WILLIAM DUMOND SWART, original by Frank French, 1912, presented by Mr. Swart. Mr. Swart was born in New Kingston, N. Y., July 9, 1856. In 1890 he located in Nashua and engaged in manufacturing business. He represented his ward in the house of

representatives in 1909, and was president of the senate in 1911, and councilor in 1917.

ENOS K. SAWYER, portrait presented by Mr. Sawyer. Mr. Sawyer was born in Franklin, August 24, 1879. He was educated in the public schools of Franklin, Phillips Andover Academy, and at Dartmouth College. He engaged in the meat and grocery business in Franklin; was elected mayor of that city in 1909 and re-elected the following year. He was president of the senate in 1913, and secretary of state in 1922 and 1923. In 1918 President Wilson appointed him Federal Director of the United States Employment Service for New Hampshire and Vermont. He died March 2, 1933.

GEORGE I. HASELTON, original by Frank French, 1917, presented by Mr. Haselton. He was born in Manchester, July 19, 1878, and educated at George Washington University. He returned to Manchester to practice law, represented his home city in the legislature of 1911-1913 and was president of the senate in 1915. He was elected solicitor of Hillsborough County for 1921 and 1922.

JESSE MARION BARTON, portrait presented by Mr. Barton. He was born in Newport, January 21, 1870, graduated from Dartmouth in 1892, taught school for several years, then entered Boston University and was admitted to the bar in 1899. Member of house of representatives in 1901-1902, judge of probate for Sullivan County, 1906-1917, president of the senate, 1917-1918 and chairman of Republican State Committee, 1912-1914.

ARTHUR P. MORRILL, original by Frank French, 1922, presented by Mr. Morrill. He was born in Concord, March 15, 1876, educated at Phillips Andover Academy, Yale University and Harvard Law School. He was a member of the New Hampshire Bar and a partner in the law firm of Morrill and Danforth. Delegate to Constitutional Convention, 1912; house of representatives, 1915 and 1917, being speaker *pro tem* in the former session and speaker in the latter. He was president of the senate in 1919-1921.

The foregoing list of portraits includes only those portraits in the corridors, council chamber, senate chamber and house of representatives. There are, however, many other portraits of noted citizens of New Hampshire in the various offices in the State House, these portraits being hung in the departments where they held office.

# New Hampshire's Chief Executives

The following is a list of the eighty-two men who have been chief executives, together with the title under which each served and the years in office.

## *Provincial Executives*

Name and Residence	Title	Term
John Cutt, Portsmouth	President	1680—81
Richard Waldron, Dover	Deputy President	1681—82
Edward Cranfield, London, Eng.	Lieutenant-Governor	1682—85
Walter Barefoote, London, Eng.	Deputy-Governor	1685—86
Joseph Dudley, Roxbury, Mass.	President-Governor	1686—87, 1702—16
Edmund Andros, London, Eng.	Governor	1687—89
Simon Bradstreet, Salem, Mass.	Governor	1689—92
John Usher, Boston, Mass.	Lieutenant-Governor	1692—97
William Partridge, Portsmouth	Lieutenant-Governor	1697—98, 1701—02
Samuel Allen, London, Eng.	Governor	1698—99
Earl of Bellomont, New York	Governor	1699—1701
Samuel Shute, Boston, Mass.	Governor	1716—23
John Wentworth, Portsmouth	Lieutenant-Governor	1723—30
Jonathan Belcher, Boston, Mass.	Governor	1730—41
Benning Wentworth, Portsmouth	Governor	1741—66
John Wentworth, Portsmouth	Governor	1767—75

## *Revolutionary Executives*

Matthew Thornton, Merrimack	President	1775—76
Meshech Weare, Hampton Falls	President	1776—85

## *Constitutional Executives*

John Langdon, Portsmouth, 1, 3	President, Governor	1785—86, 88—89
		1805—09, 10—12
John Sullivan, Durham, 2	President, Governor	1786—88, 89—90
Josiah Bartlett, Kingston, 4	President, Governor	1790—94
John T. Gilman, Exeter	Governor	1794—1805, 13—16
Jeremiah Smith, Exeter	Governor	1809—10
William Plumer, Epping, 5	Governor	1812—13, 16—19
Samuel Bell, Chester	Governor	1819—23
Levi Woodbury, Portsmouth	Governor	1823—24
David L. Morrill, Goffstown, 6	Governor	1824—27
Benjamin Pierce, Hillsborough	Governor	1827—28, 29—30
John Bell, Chester	Governor	1828—29
Matthew Harvey, Hopkinton, 7	Governor	1830—31
Samuel Dinsmoor, Keene	Governor	1831—34
William Badger, Gilmanton	Governor	1834—36
Isaac Hill, Concord	Governor	1836—39
John Page, Haverhill	Governor	1839—42
Henry Hubbard, Charlestown	Governor	1842—44
John H. Steele, Peterborough	Governor	1844—46
Anthony Colby, New London, 8	Governor	1846—47
Jared W. Williams, Lancaster	Governor	1847—49
Samuel Dinsmoor, Keene, 9	Governor	1849—52
Noah Martin, Dover	Governor	1852—54

Name and Residence	Title	Term	
Nathaniel B. Baker, Concord	Governor	1854—55	
Ra'ph Metcalf, Concord, 10	Governor	1855—57	
William Haile, Hinsdale	Governor	1857—59	
Ichabod Goodwin, Portsmouth	Governor	1859—61	
Nathaniel S. Berry, Hebron	Governor	1861—63	
Joseph A. Gilmore, Concord, 11	Governor	1863—65	
Frederick Smyth, Manchester	Governor	1865—67	
Walter Harriman, Warner	Governor	1867—69	
Onslow Stearns, Concord	Governor	1869—71	
James A. Weston, Manchester, 12	Governor	1871—72,	74—75
Ezekiel A. Straw, Manchester	Governor	1872—74	
Person C. Cheney, Manchester	Governor	1875—77	
Benjamin F. Prescott, Epping	Governor	1877—79	
Natt Head, Hooksett, 13	Governor	1879—81	
Charles H. Bell, Exeter	Governor	1881—83	
Samuel W. Hale, Keene	Governor	1883—85	
Moody Currier, Manchester	Governor	1885—87	
Charles H. Sawyer, Dover, 14	Governor	1887—89	
David H. Goodell, Antrim, 15	Governor	1889—91	
Hiram A. Tuttle, Pittsfield, 16	Governor	1891—93	
John B. Smith, Hillsborough	Governor	1893—95	
Charles A. Busiel, Laconia	Governor	1895—97	
George A. Ramsdell, Nashua	Governor	1897—99	
Frank W. Rollins, Concord	Governor	1899—1901	
Chester B. Jordan, Lancaster	Governor	1901—03	
Nahum J. Batchelder, Andover	Governor	1903—05	
John McI ane, Milford	Governor	1905—07	
Charles M. Floyd, Manchester, 17	Governor	1907—09	
Henry B. Quinby, Laconia	Governor	1909—11	
Robert P. Bass, Peterborough	Governor	1911—13	
Samuel D. Feiker, Rochester, 18	Governor	1913—15	
Rolland H. Spaulding, Rochester	Governor	1915—17	
Henry W. Keyes, Haverhill, 19	Governor	1917—19	
John H. Bartlett, Portsmouth	Governor	1919—21	
Albert O. Brown, Manchester	Governor	1921—23	
Fred H. Brown, Somersworth	Governor	1923—25	
John G. Winant, Concord	Governor	1925—27,	31—35
Huntley N. Spaulding, Rochester	Governor	1927—29	
Charles W. Tobey, Temple	Governor	1929—31	
H. Styles Bridges, Concord	Governor	1935—37	
Francis P. Murphy, Nashua	Governor	1937—39—41	
Robert O. Blood, Concord	Governor	1941—43—45	
Charles M. Dale, Portsmouth	Governor	1945—47—49	
Sherman Adams, Lincoln	Governor	1949—	

## CHIEF EXECUTIVES

- Langdon was elected president in 1785 by the Senate.
- Sullivan was elected president in 1787 and 1789 by the Senate.
- Langdon resigned the presidency in 1789 to become United States Senator. His term filled out by John Pickering of Portsmouth, president of the Senate.
- Bartlett was elected president in 1790 by the Senate. He was the last president and the first governor under the constitution as amended in 1793.
- Plumer was elected by the legislature in 1812.
- Morrill was elected by the legislature in 1824.
- Harvey resigned in 1831. Joseph M. Harper of Canterbury filled out the term as acting governor.
- Colby elected by the legislature in 1846.
- Dinsmoor elected by the legislature in 1851.

10. Metcalf elected by the legislature in 1856.
11. Gilmore elected by the legislature in 1863.
12. Weston elected by the legislature both times.
13. Head was the first governor under the constitution as amended in 1879 providing for a two-year term of office.
14. Sawyer elected by the legislature.
15. Goodell elected by the legislature. He was disqualified part of his term by illness and David A. Taggart of Manchester (then of Goffstown), president of the Senate, was acting governor.
16. Tuttle elected by the legislature.
17. Floyd elected by the legislature.
18. Felker elected by the legislature.
19. Keyes was disqualified at the end of his term by illness and Jesse M. Barton of Newport, president of the Senate, was acting governor.

## UNITED STATES SENATORS FROM NEW HAMPSHIRE

The following is a list of the senators from this state, and the years of service. One of the first senators, John Langdon, was chosen president *pro tempore* of the first national senate in 1789 and presided over that body until Vice-President John Adams qualified as president of the senate by virtue of his office as vice-president. Senator Langdon was again elected president in the second senate in 1792-3. Senator Samuel Livermore was elected president of the fourth senate in 1795-6 and of the sixth senate in 1799-1800. Senator Daniel Clark was elected president of the thirty-eighth senate in 1863-4. Senator Jacob H. Gallinger was elected president of the sixty-second senate in 1911-13. Senator George H. Moses was elected president *pro tempore* in 1925, re-elected 1927, 1929, 1931.

Name and Residence	Term Served	
Paine Wingate, Stratham	1789—93	
John Langdon, Portsmouth	1789—1801	
Samuel Livermore, Holderness	1793—1801	
Simeon Olcott, Charlestown	1801—05	
James Sheafe, Portsmouth	1801—02	
William Plumer, Epping	1802—07	
Nicholas Gilman, Exeter	1805—14	
Nahum Parker, Fitzwilliam	1807—10	
Charles Cutts, Portsmouth	1810—13	
Jeremiah Mason, Portsmouth	1813—17	
Thomas W. Thompson, Concord	1814—17	
David L. Morrill, Goffstown	1817—23	
Clement Storer, Portsmouth	1817—19	
John F. Parrott, Portsmouth	1819—25	
Samuel Bell, Chester	1823—35	
Levi Woodbury, Portsmouth	1825—31,	41—45
Isaac Hill, Concord	1831—36	
Henry Hubbard, Charlestown	1835—41	
John Page, Haverhill	1836—37	
Franklin Pierce, Hillsborough	1837—42	
Leonard Wilcox, Orford	1842—43	
Charles G. Atherton, Nashua	1843—49,	1853
Benning W. Jenness, Strafford	1845—46	
Joseph Cilley, Nottingham	1846—47	
John P. Hale, Dover	1847—53,	55—65
Moses Norris, Jr., Manchester	1849—55	
Jared W. Williams, Lancaster	1853—55	
John S. Wells, Exeter	1855	
James Bell, Laconia	1855—57	

NOTE—Dr. John Goddard of Portsmouth, a Federalist, was elected senator in 1813, but declined.

Name and Residence	Term Served
Daniel Clark, Manchester	1857—66
Aaron H. Cragin, Lebanon	1865—77
George G. Fogg, Concord	1866—67
James W. Patterson, Hanover	1867—73
Bainbridge Wadleigh, Milford	1873—79
Edward H. Rollins, Concord	1877—83
Charles H. Bell, Exeter	1879
Henry W. Blair, Plymouth	1879—91
Austin F. Pike, Franklin	1883—86
Person C. Cheney, Manchester	1886—87
William E. Chandler, Concord	1887—89
Gilman Marston, Exeter	1889
Jacob H. Gallinger, Concord	1891—1918*
Henry E. Burnham, Manchester	1901—13
Henry F. Hollis, Concord	1913—19
Irving W. Drew, Lancaster	1918
George H. Moses, Concord	1918—33
Henry W. Keyes, Haverhill	1919—37
Fred H. Brown, Somersworth	1933—39
H. Styles Bridges, Concord	1937—
Charles W. Tobey, Temple	1939—

### CONGRESSMEN FROM NEW HAMPSHIRE

#### Continental Congress, 1774—1788

Name and Residence	Term Served
John Sullivan	1774—75, 80—81
Nathaniel Folsom	1774—75, 77—78, 79—80
Josiah Bartlett	1775—79
John Langdon	1775—77, 86—87
William Whipple	1776—79
Matthew Thornton	1776—78
George Frost	1777—79
John Wentworth, Jr.	1778—79
Nathaniel Peabody	1779—80
Woodbury Langdon	1779—80
Samuel Livermore	1780—83, 85—86
John T. Gilman	1782—83
Phillips White	1782—83
Abiel Foster	1783—85
Jonathan Blanchard	1783—85
Pierce Long	1784—86
Nicholas Gilman	1786—88
Paine Wingate	1787—88

\* Died in office. Irving W. Drew, Lancaster, appointed by Governor to serve until the 1918 November election, when George H. Moses was elected for the unexpired term of Senator Gallinger.

## HOUSE OF REPRESENTATIVES, 1789—1951

Under the constitutional apportionment which provided for a house of representatives in congress, New Hampshire was allotted three seats. The national census of 1790 (first census) increased this to four, the second census of 1800 to five and the third census of 1810 to six seats. The census of 1830 reduced it to five, that of 1840 to four and that of 1850 to three. The census of 1870 reduced it to two, but the seat taken away was restored until the next census of 1880, since when the state had had two representatives.

Name and Residence	Term Served
Nicholas Gilman, Exeter	1789—97
Samuel Livermore, Holderness	1789—93
Abiel Foster, Canterbury	1789—91, 95—1803
Jeremiah Smith, Peterborough	1791—97
John S. Sherburne, Portsmouth	1793—97
Paine Wingate, Stratham	1793—95
William Gordon, Amherst	1797—1800
Peleg Sprague, Keene	1797—99
Jonathan Freeman, Hanover	1797—1801
James Sheafe, Portsmouth	1799—1801
Samuel Tenney, Exeter	1800—07
Joseph Pierce, Alton	1801—02
Samuel Hunt, Charlestown	1802—05
George B. Upham, Claremont	1801—03
Silas Betton, Salem	1803—07
Clifton Claggett, Litchfield	1803—05, 17—21
David Hough, Lebanon	1803—07
Thomas W. Thompson, Concord	1805—07
Caleb Ellis, Claremont	1805—07
Daniel M. Durrell, Dover	1807—09
Clement Storer, Portsmouth	1807—09
Jedediah K. Smith, Amherst	1807—09
Francis Gardner, Walpole	1807—09
Peter Carleton, Landaff	1807—09
Nathaniel A. Haven, Portsmouth	1809—11
William Hale, Dover	1809—11, 13—17
James Wilson, Peterborough	1809—11
John C. Chamberlain, Charlestown	1809—11
Daniel Blaisdell, Canaan	1809—11
George Sullivan, Exeter	1811—13
Josiah Bartlett, Jr., Stratham	1811—13
John A. Harper, Meredith	1811—13
Samuel Dinsmoor, Keene	1811—13
Obed Hall, Bartlett	1811—13
Daniel Webster, Portsmouth	1813—17

Name and Residence	Term Served
Bradbury Cilley, Nottingham	1813—17
Samuel Smith, Peterborough	1813—15
Roger Vose, Walpole	1813—17
Jeduthan Wilcox, Orford	1813—17
Charles H. Atherton, Amherst	1815—17
John F. Parrott, Portsmouth	1817—19
Josiah Butler, Deerfield	1817—23
Nathaniel Upham, Rochester	1817—23
Salma Hale, Keene	1817—19
Arthur Livermore, Holderness	1817—21,
William Plumer, Jr., Epping	1819—25
Joseph Buffum, Jr., Keene	1819—21
Matthew Harvey, Hopkinton	1821—25
Aaron Matson, Stoddard	1821—25
Thomas Whipple, Jr., Wentworth	1821—29
Ichabod Bartlett, Portsmouth	1823—29
Nehemiah Eastman, Farmington	1825—27
Jonathan Harvey, Sutton	1825—31
Titus Brown, Frankestown	1825—29
Joseph Healey, Washington	1825—29
David Barker, Jr., Rochester	1827—29
John Brodhead, Newmarket	1829—33
Joseph Hammons, Farmington	1829—33
Thomas Chandler, Bedford	1829—33
Henry Hubbard, Charlestown	1829—35
John W. Weeks, Lancaster	1829—33
Joseph M. Harper, Canterbury	1831—35
Benning M. Bean, Moultonborough	1833—37
Franklin Pierce, Hillsborough	1833—37
Robert Burns, Plymouth	1833—37
Samuel Cushman, Portsmouth	1835—39
Joseph Weeks, Richmond	1835—39
James Farrington, Rochester	1837—39
Charles G. Atherton, Nashua	1837—43
Jared W. Williams, Lancaster	1837—41
Tristram Shaw, Exeter	1839—43
Ira A. Eastman, Gilmanton	1839—43
Edmund Burke, Newport	1839—45
John R. Reding, Haverhill	1841—45
John P. Hale, Dover	1843—45
Moses Norris, Jr., Pittsfield	1843—47
Mace Moulton, Manchester	1845—47
James H. Johnson, Bath	1845—49
Amos Tuck, Exeter	1847—53
Charles H. Peaslee, Concord	1847—53
James Wilson, Keene	1847—51

Name and Residence	Term Served	
George W. Morrison, Manchester	1849—51,	53—55
Harry Hibbard, Bath	1849—55	
Jared Perkins, Winchester	1851—53	
George W. Kittredge, Newmarket	1853—55	
James Pike, Newfields	1855—59	
Mason W. Tappan, Bradford	1855—61	
Aaron H. Cragin, Lebanon	1855—59	
Gilman Marston, Exeter	1859—63,	65—67
Thomas M. Edwards, Keene	1859—63	
Edward H. Rollins, Concord	1861—67	
Daniel Marcy, Portsmouth	1863—65	
James W. Patterson, Hanover	1863—67	
Jacob H. Ela, Rochester	1867—71	
Aaron F. Stevens, Nashua	1867—71	
Jacob Benton, Lancaster	1867—71	
Ellery A. Hibbard, Laconia	1871—73	
Samuel N. Bell, Manchester	1871—73,	75—77
Hosea W. Parker, Claremont	1871—75	
William B. Small, Newmarket	1873—75	
Austin F. Pike, Franklin	1873—75	
Frank Jones, Portsmouth	1875—79	
Henry W. Blair, Plymouth	1875—79	
James F. Briggs, Manchester	1877—83	
Joshua G. Hall, Dover	1879—83	
Evarts W. Farr, Littleton	1879—80	
Ossian Ray, Lancaster	1881—85	
Martin A. Haynes, Gilford	1883—87	
Jacob H. Gallinger, Concord	1885—89	
Luther F. McKinney, Manchester	1887—89,	91—93
Alonzo Nute, Farmington	1889—91	
Orren C. Moore, Nashua	1889—91	
Warren F. Daniell, Franklin	1891—93	
Henry M. Baker, Bow	1893—97	
Henry W. Blair, Plymouth	1893—95	
Cyrus A. Sulloway, Manchester	1895—1913,	15—19
Frank G. Clarke, Peterborough	1897—1901	
Frank D. Currier, Canaan	1901—13	
Raymond B. Stevens, Landaff	1913—15	
Eugene E. Reed, Manchester	1913—15	
Edward H. Wason, Nashua	1915—33	
Sherman E. Burroughs, Manchester	1919—23	
William N. Rogers, Wakefield	1923—25,	32—37
Fletcher Hale, Laconia	1925—31*	
Charles W. Tobey, Temple	1933—39	

\* Died in 1931. Special election January 5, 1932 to fill vacancy.

Name and Residence	Term Served
Alphonse Roy, Manchester .....	1937—39
Arthur B. Jenks, Manchester .....	1937—43†
Foster Stearns, Hancock .....	1939—45
Chester E. Merrow, Ossipee .....	1943—
Sherman Adams, Lincoln .....	1945—47
Norris Cotton, Lebanon .....	1947—

**Revolutionary Councilors, 1776—84**

Article 60 of the second part of the constitution provides for an executive council of five men to advise and act with the governor. Before the constitution there was a council both under the temporary constitution of the Revolution and under the provincial government. Since 1913 councilors have been elected by plurality vote to represent population but previously to that they were elected by majority vote to represent property, and in the colonial days they were appointed.

The following is a complete list of all the councilors since the Revolution giving the name and address of each and the year in which he was elected or appointed.

**Revolutionary Councilors, 1776—84**

Name and Residence	Term Served
Mesech Weare, Hampton Falls .....	1776—84
Josiah, Bartlett, Kingston .....	1776—84
John Wentworth, Dover .....	1776—84
Matthew Thornton, Merrimack .....	1776—77, 80—81
William Whipple, Portsmouth .....	1776—77
Nathaniel Folsom, Exeter .....	1776—77, 83—84
Ebenezer Thompson, Durham .....	1776—81
Wyseman Claggett, Litchfield .....	1776—77, 81—82
Jonathan Blanchard, Dunstable .....	1776—79
Samuel Ashley, Winchester .....	1776—80
Benjamin Giles, Newport .....	1776—77
John Hurd, Haverhill .....	1776—77
Nicholas Gilman, Exeter .....	1777—84
George Atkinson, Portsmouth .....	1777—81
Matthew Patten, Bedford .....	1777—79
Timothy Walker, Concord .....	1777—80
Benjamin Bellows, Walpole .....	1777—80, 81—84
Moses Nicholas, Amherst .....	1779—80
Jacob Abbott, Wilton .....	1779—81, 82—84
Charles Johnson, Haverhill .....	1779—80, 81—82
John McClary, Epsom .....	1780—84

† In 1937 Arthur B. Jenks took his seat in Congress. Following a contested election Congress seated Alphonse Roy in 1939. Arthur B. Jenks was elected in the 1938 general election.

Name and Residence	Term Served	
Timothy Farrar, New Ipswich .....	1780—81,	82—84
Enoch Hale, Rindge .....	1780—82	
Samuel Hunt, Charlestown .....	1780—81	
Francis Worcester, Plymouth .....	1780—81,	82—83
George Frost, Durham .....	1781—84	
Woodbury Langdon, Portsmouth .....	1781—84	
John Hale, Hollis .....	1781—82	
Thomas Sparkhawk, Walpole .....	1782—84	
Thomas Applin, Swanzey .....	1783—84	
Moses Dow, Haverhill .....	1783—84	

### Councilors, 1784—1951

John McClary, Epsom .....	1784—85	
Joseph Badger, Gilmanton .....	1784—85	
Francis Blood, Temple .....	1784—85	
Nathaniel Peabody, Atkinson .....	1784—86	
Moses Chase, Cornish .....	1784—85,	87—88
John Sullivan, Durham .....	1785—86	
Matthew Thornton, Merrimack .....	1785—86	
Amos Shepard, Alstead .....	1785—87	
Moses Dow, Haverhill .....	1785—87	
Joshua Wentworth, Portsmouth .....	1786—87	
Robert Means, Amherst .....	1786—87	
Christopher Toppan, Hampton .....	1786—87, 90—91,	94—97
Joseph Gilman, Exeter .....	1787—88	
Ebenezer Thompson, Durham .....	1787—88	
Daniel Emerson, Jr., Hollis .....	1787—88	
John Pickering, Portsmouth .....	1787—88,	89—90
Peter Green, Concord .....	1788—89	
Robert Wallace, Henniker .....	1788—89	
Ebenezer Smith, Meredith .....	1788—89	
Josiah Richardson, Keene .....	1788—89	
William Simpson, Orford .....	1788—89	
Ichabod Rollins, Somersworth .....	1789—90	
Charles Barrett, New Ipswich .....	1789—90	
Sanford Kingsbury, Claremont .....	1789—90	
Jonathan Freeman, Hanover .....	1789—97	
Lemuel Holmes, Surry .....	1790—94	
Robert Wallace, Henniker .....	1790—1803	
Joseph Badger, Jr., Gilmanton* .....	1790—93, 96—97,	1805—09
Nathaniel Rogers, Exeter .....	1791—92	
Phillips White, South Hampton .....	1792—94	
Ebenezer Smith, Durham .....	1793—96	
Thomas Bellows, Walpole .....	1794—99	

\* "Jr." dropped, 1805.

Name and Residence	Term Served	
Joseph Cilley, Nottingham	1797—99	
Russell Freeman, Hanover	1797—1802	
Aaron Wingate, Farmington	1797—1803	
James Sheafe, Portsmouth	1799—1800	
Samuel Stevens, Charlestown	1799—1805	
Joseph Blanchard, Chester	1800—02	
David Hough, Lebanon	1802—03	
Levi Bartlett, Kingston	1802—08*	
William Hale, Dover	1803—05	
Daniel Blasdel, Canaan	1803—08	
Benjamin Pierce, Hillsborough	1803—09,	14—18
Nahum Parker, Fitzwilliam	1805—07	
Amasa Allen, Walpole	1807—09	
Daniel Gookin, North Hampton	1808—09	
William Tarleton, Piermont	1808—09	
Caleb Ellis, Claremont	1809—10	
Richard Dame, Rochester	1809—11	
Samuel Bell, Amherst	1809—11	
Benjamin J. Gilbert, Hanover	1809—11	
Elijah Hall, Portsmouth	1809—17	
Jedediah K. Smith, Amherst	1810—14	
Nathaniel Upham, Rochester	1811—13	
Jonathan Franklin, Lyme	1811—13	
Ithamar Chase, Cornish	1811—16	
Nathan Taylor, Sanbornton	1813—14	
Enoch Colby, Thornton	1813—18	
Samuel Quarles, Ossipee	1814—17	
Levi Jackson, Cornish	1816—18†	
John M. Page, Tamworth	1817—20	
John Bell, Jr., Chester	1817—22	
Samuel Grant, Walpole	1818—19	
Jeduthun Wilcox, Orford	1818—19	
Richard H. Ayer, Dunbarton	1818—23‡	
Aaron Matson, Stoddard	1819—21	
John French, Landaff	1819—22	
Richard Odell, Conway	1820—23	
Samuel Dinsmoor, Keene	1821—22	
Elijah Belding, Swanzey	1822—24	
Hunking Penhallow, Portsmouth	1822—25	
Ezra Bartlett, Haverhill	1822—25	
Daniel C. Atkinson, Sanbornton	1823—25	
Jonathan Harvey, Sutton	1823—25	

\* Appointed, September 21, 1807, Chief Justice of the Court of Common Pleas for the County of Rockingham.

† 1817, of Chesterfield.

‡ 1822, of Hooksett.

Name and Residence	Term Served	
Thomas C. Drew, Walpole .....	1824—26	
Daniel Hoyt, Sandwich .....	1825—27	
John Wallace, Jr., Milford .....	1825—28	
Langley Boardman, Portsmouth .....	1825—27,	28—29
Caleb Keith, Wentworth .....	1825—29	
Jotham Lord, Jr., Westmoreland .....	1826—29*	
Andrew Peirce, Dover .....	1827—29	
Francis N. Fiske, Concord .....	1827—28,	29—31
Matthew Harvey, Hopkinton .....	1828—30	
Benning M. Bean, Moultonborough .....	1829—30	
Stephen P. Webster, Haverhill .....	1829—31	
Joseph Healy, Washington .....	1829—32	
Jesse Bowers, Dunstable (Nashua) .....	1830—31	
Thomas E. Sawyer, Dover .....	1830—32	
Samuel C. Webster, Plymouth .....	1831—32	
Jacob Freese, Deerfield .....	1831—33	
Stephen Peabody, Milford .....	1831—34	
Richard Russell, Wakefield .....	1832—33	
Nathaniel Rix, Littleton .....	1832—34	
Stephen Johnson, Walpole .....	1832—35	
Samuel Cushman, Portsmouth .....	1833—35	
Job Otis, Strafford .....	1833—36	
Jacob Tuttle, Antrim .....	1834—36	
Elijah Miller, Hanover .....	1834—36	
Ezekiel Morrill, Canterbury .....	1835—37	
Jonathan Gove, Acworth .....	1835—37	
Samuel Tilton, Sanbornton .....	1836—38	
Benjamin Evans, Warner .....	1836—38	
John Page, Haverhill .....	1836†	38—39
Samuel Burns, Rumney .....	1836—38	
Leonard Bisco, Walpole .....	1837—38	
Tristram Shaw, Exeter .....	1837—39	
Moses Baker, Somersworth .....	1838—40	
Israel Hunt, Jr., Nashua .....	1838—40	
Enos Stevens, Charlestown .....	1838—40	
John L. Elwyn, Portsmouth .....	1839—40	
John H. White, Lancaster .....	1839—42	
Isaac Waldron, Portsmouth .....	1840—41	
Henry B. Rust, Wolfeborough .....	1840—42	
John H. Steele, Peterborough .....	1840—42	
Phineas Handerson, Keene .....	1840—42	
Moses Norris, Jr., Pittsfield .....	1841—42	
Cyrus Barton, Concord .....	1842—43	
Samuel Egerton, Langdon .....	1842—43	

\* "Jr." dropped, 1827.

† Resigned to become U. S. Senator.

Name and Residence	Term Served
Samuel G. Berry, Barnstead	1842—44
James McK. Wilkins, Manchester	1842—44
James H. Johnson, Bath	1842—44
Elijah R. Currier, Newtown (Newton)	1843—45
Francis Holbrook, Surry	1843—45
Josiah Bartlett, Lee	1844—46
William Parker, Francestown	1844—46
Caleb Blodgett, Canaan	1844—46
Benjamin Jenness, Deerfield	1845—46
Amos Perkins, Unity	1845—46
John C. Young, Wolfeborough	1846—47
John Kelly, Exeter	1846—48
Samuel Jones, Bradford	1846—48
Enos Ferrin, Hebron	1846—48
Jared Perkins, Unity	1846—49
Zebulon Pease, Freedom	1847—49
Mace Moulton, Manchester	1848—49
Joseph Clough, Canterbury	1848—50
Isaac Ross, Hanover	1848—50
John L. Hadley, Weare	1849—51*
Dana Woodman, New Hampton	1849—51
Alvah Smith, Lempster	1849—51
Greenleaf Clarke, Atkinson	1850—52
Simeon Warner, Whitefield	1850—52
George Huntington, Walpole	1851—52
Joseph H. Smith, Dover	1851—53
Samuel Butterfield, Andover	1851—53
Moses Eaton, Jr., South Hampton	1852—53
James Batcheller, Marlborough	1852—54
Russell Cox, Holderness	1852—54
Uri Lamprey, Hampton	1853—54
Zebediah Shattuck, Nashville (Nashua)	1853—54
Abel Haley, Tuftonborough	1853—55
Edson Hill, Concord	1854—55
Daniel M. Smith, Lempster	1854—55
Thomas Merrill, Enfield	1854—55, 56—57
William Tenney, Hanover	1855—56
John Dame, Portsmouth	1855—57
Milon C. McClure, Claremont	1855—57
Nicholas V. Whitehouse, Rochester	1855—56, 57—58
Thomas Cogswell, Gilmanton	1856—57
Richard H. Messer, New London	1856—58
Daniel Rogers, Columbia	1857—58
Allen Griffin, Marlow	1857—59
William H. H. Bailey, Concord	1857—59

\* Resigned June 19, 1850, to become Secretary of State; residence, Concord.

Name and Residence	Term Served
Aurin M. Chase, Whitefield	1858—59
John N. Worcester, Hollis	1858—60
Thomas L. Whitton, Wolfeborough	1858—60
Cyrus Eastman, Littleton	1859—60
Reed P. Clark, Londonderry	1859—61
Robert Elwell, Langdon	1859—61
Daniel Sawyer, Alton	1860—62
Moody Currier, Manchester	1860—62
Denison R. Burnham, Plymouth	1860—62
Richard P. J. Tenney, Pittsfield	1861—63
Charles F. Brooks, Westmoreland	1861—63
Oliver Wyatt, Dover	1862—63
Ethan Colby, Colebrook	1862—63
Oliver Pillsbury, Henniker	1862—64
John W. Sanborn, Wakefield	1863—64
Levi Parker, Lisbon	1863—64
John W. Noyes, Chester	1863—65
Charles H. Eastman, Claremont	1863—65
John M. Brackett, Wolfeborough	1864—66
Leonard Chase, Milford	1864—66
David Culver, Lyme	1864—66
Horton D. Walker, Portsmouth	1865—67
John H. Elliott, Keene	1865—67
Luther B. Hoskins, Lyman	1866—67
Benjamin J. Cole, Gilford	1866—68
Isaac Spalding, Nashua	1866—68
William C. Patten, Kingston	1867—69
William E. Tutherly, Claremont	1867—69
Hazen Bedel, Colebrook	1867—69
Charles Jones, Milton	1868—70
Moses A. Hodgdon, Weare	1868—70
Moses Humphrey, Concord	1869—71
Samuel W. Hale, Keene	1869—71
Nathan H. Weeks, Woodstock	1869—71
Ezra Gould, Sandwich	1870—71
Daniel Barnard, Franklin	1870—72
David M. Clough, Canterbury	1871—72
Alphonzo H. Rust, Wolfeborough	1871—72
Dexter Richards, Newport	1871—73
Joseph Powers, Haverhill	1871—73
Samuel P. Dow, Fpping	1872—74
John J. Morrill, Gilford	1872—74
William P. Newell, Manchester	1872—74
Bolivar Lovell, Alstead	1873—75
Nathan R. Perkins, Jefferson	1873—75
John S. Robinson, Deerfield	1874—75
John C. Moulton, Laconia	1874—75

Name and Residence	Term Served
Albert McKean, Nashua	1874—75
Edward D. Burnham, Hopkinton	1875—76
Charles A. Foss, Barrington	1875—77
Moulton H. Marston, Sandwich	1875—77
Albert S. Scott, Peterborough	1875—77
Jeremiah Blodgett, Wentworth	1875—76,
Evarts W. Farr, Littleton	1876—77
John M. Parker, Goffstown	1876—78
Joshua B. Smith, Durham	1877—79
Edward Spalding, Nashua	1877—79
Francis A. Cushman, Lebanon	1877—79
Hiram A. Tuttle, Pittsfield	1878—81
Joseph Burrows, Plymouth	1878—81
Warren Brown, Hampton Falls	1879—81
Nathan Parker, Manchester	1879—81
James Burnap, Marlow	1879—81
Thomas G. Jameson, Somersworth	1881—83
Lyman D. Stevens, Concord	1881—83
John W. Wheeler, Salem	1881—83
George H. Stowell, Claremont	1881—83
Arthur L. Meserve, Bartlett	1881—83
Amos C. Chase, Kingston	1883—85
Grovenor A. Curtice, Hopkinton	1883—85
John A. Spalding, Nashua	1883—85
David H. Goodell, Antrim	1883—85
David M. Aldrich, Whitefield	1883—85
Charles W. Talpey, Farmington	1885—87
Benjamin A. Kimball, Concord	1885—87
Mortimer L. Morrison, Peterborough	1885—87
Peter Upton, Jaffrey	1885—87
John W. Jewell, Strafford	1885—87
Nathaniel H. Clark, Plaistow	1887—89
John C. Linehan, Concord	1887—89
Charles Williams, Manchester	1887—89
John B. Smith, Hillsborough	1887—89
Albert S. Batchellor, Littleton	1887—89
Charles H. Horton, Dover	1889—91
Edward C. Shirley, Goffstown	1889—91
William S. Pillsbury, Londonderry	1889—91
Frank C. Churchill, Lebanon	1889—91
Sherburne R. Merrill, Colebrook	1889—91
James Farrington, Rochester	1891—93
Henry B. Quinby, Lake Village (Laconia)	1891—93
George A. Ramsdell, Nashua	1891—93
John M. Whipple, Claremont	1891—93
Edwin C. Lewis, Laconia	1891—93

Name and Residence	Term Served
True L. Norris, Portsmouth	1893—95
John C. Ray, Manchester	1893—95
Edward O. Blunt, Nashua	1893—95
Frank N. Parsons, Franklin	1893—95
Herbert B. Moulton, Lisbon	1893—95
Jacob D. Young, Madbury	1895—97
Edward H. Gilman, Exeter	1895—97
Francis C. Faulkner, Keene	1895—97
Francis P. Cheney, Ashland	1895—97
Mitchell H. Bowker, Whitefield	1895—97
Joseph O. Hobbs, North Hampton	1897—99
Allen N. Clapp, Manchester	1897—99
George W. Cummings, Francestown	1897—99
Walter S. Davis, Hopkinton	1897—99
Charles F. Piper, Wolfeborough	1897—99
Sumner Wallace, Rochester	1899—1901
Stephen H. Gale, Exeter	1899—1901
George F. Hammond, Nashua	1899—1901
Harry M. Cheney, Lebanon	1899—1901
Henry F. Green, Littleton	1899—1901
James B. Tennant, Epsom	1901—03
Loring B. Bodwell, Manchester	1901—03
Charles H. Hersey, Keene	1901—03
Edmund E. Truesdell, Pembroke	1901—03
Robert N. Chamberlin, Berlin	1901—03
James Frank Seavey, Dover	1903—05
Alfred A. Collins, Danville	1903—05
Frank E. Kaley, Milford	1903—05
Seth M. Richards, Newport	1903—05
A. Crosby Kennett, Conway	1903—05
Fred S. Towle, Portsmouth	1905—07
Charles M. Floyd, Manchester	1905—07
Joseph Woodbury Howard, Nashua	1905—07
Edward G. Leach, Franklin	1905—07
Charles H. Greenleaf, Franconia	1905—07
Stephen S. Jewett, Laconia	1907—09
William H. C. Follansby, Exeter	1907—09
Herbert B. Viall, Keene	1907—09
James Duncan Upham, Claremont	1907—09
Frank P. Brown, Whitefield	1907—09
Alonzo M. Foss, Dover	1909—11
Henry W. Boutwell, Manchester	1909—11
Albert Annett, Jaffrey	1909—11
James G. Fellows, Pembroke	1909—11
Lyford A. Merrow, Ossipee	1909—11
Thomas Entwistle, Portsmouth	1911—13
Harry T. Lord, Manchester	1911—13

Name and Residence	Term Served
Benjamin F. Greer, Goffstown	1911—13
John M. Gile, Hanover	1911—13
George H. Turner, Bethlehem	1911—13
Daniel W. Badger, Portsmouth	1913—15
Lewis G. Gilman, Manchester	1913—15
Albert W. Noone, Peterborough	1913—15
William H. Sawyer, Concord	1913—15*
George W. McGregor, Littleton	1913—15
James B. Wallace, Canaan	1915—17
John Scammon, Exeter	1915—17
John B. Cavanaugh, Manchester	1915—17
Frank Huntress, Keene	1915—17
Solon A. Carter, Concord	1915—17
Miles W. Gray†, Columbia	1917—18
Herbert I. Goss, Berlin	1918—19
Charles W. Varney, Rochester	1917—19
Moise Verrette, Manchester	1917—19
William D. Swart, Nashua	1917—19
Edward H. Carroll†, Warner	1917—18
John H. Brown, Concord	1918—21
Stephen W. Clow, Wolfeboro	1919—21
Arthur G. Whittemore, Dover	1919—21
John G. Welpley, Manchester	1919—21
Windsor H. Goodnow, Keene	1919—21
George W. Barnes, Lyme	1921—23
Albert Hislop, Portsmouth	1921—23
George E. Trudel, Manchester	1921—23
George L. Sadler, Nashua	1921—23
Fred S. Roberts, Laconia	1921—23
Oscar P. Cole, Berlin	1923—25
Stephen A. Frost, Fremont	1923—25
Thomas J. Conway, Manchester	1923—25
Philip H. Faulkner, Keene	1923—25
Arthur P. Morrill, Concord	1923—25
John A. Edgerly, Tuftonboro	1925—27
John A. Hammond, Gilford	1925—27
Arthur E. Moreau, Manchester	1925—27
Samuel A. Lovejoy, Milford	1925—27
Jesse M. Barton, Newport	1925—27
Ora A. Brown, Ashland	1927—29
Guy E. Chesley, Rochester	1927—29
Albert J. Precourt, Manchester	1927—29
Albert H. Hunt, Nashua	1927—29
Frank L. Gerrish, Boscawen	1927—29
William H. Leith, Lancaster	1929—31

\* Appointed, December 12, 1913, Associate Justice of the Superior Court.

† Died in office.

Name and Residence	Term Served
Harry Merrill, Exeter	1929—31
Cyprien J. Belanger, Manchester	1929—31
Harry D. Hopkins, Keene	1929—31
Harry L. Holmes, Henniker	1929—31
Charles B. Hoyt, Sandwich	1931—33
William S. Davis, Barrington	1931—33
James J. Powers, Manchester	1931—33
Fred T. Wadleigh, Milford	1931—33
William B. McInnis, Concord	1931—33
James C. MacLeod, Littleton	1933—35
Charles H. Brackett, Greenland	1933—35
Alphonse Roy, Manchester	1933—35
Francis P. Murphy, Nashua	1933—35
Charles E. Carroll, Laconia	1933—35
Lynn Cutler, Berlin	1935—37
Burt R. Cooper, Rochester	1935—37
Alphonse Roy, Manchester	1935—37
Thomas J. Leonard, Nashua	1935—37
James C. Farmer, Newbury	1935—37
Virgil D. White, Ossipee	1937—39
Charles M. Dale, Portsmouth	1937—39
Thomas A. Murray, Manchester	1937—39
Alvin A. Lucier, Nashua	1937—39
George Hamilton Rolfe, Concord	1937—39
Harold K. Davison, Haverhill	1939—41
Oren V. Henderson, Durham	1939—41
Thomas A. Murray, Manchester	1939—41
Arthur T. Appleton, Dublin	1939—41
George Hamilton Rolfe, Concord	1939—41
George D. Roberts, Jefferson	1941—43
Ansel N. Sanborn, Wakefield	1941—43
Thomas A. Murray, Manchester	1941—43
William A. Molloy, Nashua	1941—43
Harold G. Fairbanks, Newport	1941—43
Scott C. W. Simpson, Bartlett	1943—45
John W. Perkins, Hampton	1943—45
Albert R. Martineau, Manchester	1943—45
Philip C. Heald, Wilton	1943—45
Harold G. Fairbanks, Newport	1943—45
James C. MacLeod, Littleton	1945—47
Joshua Studley, Rochester	1945—47
Peter R. Poirier, Manchester	1945—47
Thomas J. Leonard, Nashua	1945—47
George Albert Wooster, Concord	1945—47
Carl E. Morin, Berlin	1947—49
Paul W. Hobbs, North Hampton	1947—49

Name and Residence	Term Served
Paul J. Gingras, Manchester .....	1947—49
Franklin Flanders, Weare .....	1947—49
Donald G. Matson, Concord .....	1947—49
Harry P. Smart, Ossipee .....	1949—51
J. Guy Smart, Durham .....	1949—51
C. Edward Bourassa, Manchester .....	1949—51
Charles M. Mills, Jaffrey .....	1949—51
Charles F. Stafford, Laconia .....	1949—51
George T. Noyes, Bethlehem .....	1951—53
Renfrew A. Thomson, Exeter .....	1951—53
C. Edward Bourassa, Manchester .....	1951—53
Howard R. Flanders, Nashua .....	1851—53
Charles F. Stafford, Laconia .....	1951—53

## THE SENATE

The senate began under the constitution and first met in 1784. There were at first twelve senators who represented the five counties that then existed, five senators from Rockingham county, two from Strafford, two from Hillsborough, two from Cheshire, and one from Grafton. In 1793 senatorial districts were created to take the place of county representation and each district elected one senator. The elections during the early years took place in March and the legislature met in June annually.

The senatorial districting of 1793 was changed over in 1803 and several times subsequently. In 1878 the senate was doubled in size. In 1915 the senators were elected by plurality instead of majority vote. The following is a complete list of the senators from the beginning, showing the name and residence of each member of each senate, arranged in the order of districts from 1793, when the districts were created, and previous to that year, in the order of counties.

### 1784—85

Woodbury Langdon .... Portsmouth	Ebenezer Smith ..... Meredith
John Langdon ..... Portsmouth	Francis Blood ..... Temple
Joseph Gilman ..... Exeter	Matthew Thornton .... Merrimack
John McClary ..... Epsom	Simeon Olcott ..... Charlestown
Timothy Walker ..... Concord	Enoch Hale ..... Rindge
John Wentworth ..... Dover	Moses Dow ..... Haverhill

Senator Langdon was elected in place of John Dudley of Raymond, who declined, and Senator Hale in place of Benjamin Bellows of Walpole, who declined.

### 1785—86

Joshua Wentworth .... Portsmouth	Otis Baker ..... Dover
George Atkinson ..... Portsmouth	Matthew Thornton .... Merrimack
John McClary ..... Epsom	Ebenezer Webster ..... Salisbury
Joseph Gilman ..... Exeter	Moses Chase ..... Cornish
Nathaniel Peabody ..... Atkinson	John Bellows ..... Walpole
John Wentworth ..... Dover	Francis Worcester ..... Plymouth

John Langdon, Portsmouth, was elected, but resigned. Joshua Wentworth was chosen in convention, June 9, to fill the vacancy.

### 1786—87

John McClary ..... Epsom	Otis Baker ..... Dover
Joseph Gilman ..... Exeter	Matthew Thornton .... Merrimack
Joshua Wentworth .... Portsmouth	Ebenezer Webster ..... Salisbury
George Atkinson ..... Portsmouth	John Bellows ..... Walpole
John Bell, Jr. .... Londonderry	Amos Shepard ..... Alstead
John McDuffee ..... Rochester	Elisha Payne ..... Lebanon

## 1787—88

Gorge Atkinson . . . . . Portsmouth	Ebenezer Thompson . . . . . Durham
Joseph Gilman . . . . . Exeter	Robert Means . . . . . Amherst
John Bell, Jr. . . . . Londonderry	Joshua Bailey . . . . . Hopkinton
Peter Green . . . . . Concord	John Bellows . . . . . Walpole
Joshua Wentworth . . . . . Portsmouth	Amos Shepard . . . . . Alstead
Ebenezer Smith . . . . . Meredith	Elisha Payne . . . . . Lebanon

## 1788—89

John Pickering . . . . . Portsmouth	John Waldron . . . . . Dover
Pierce Long . . . . . Portsmouth	Robert Wallace . . . . . Henniker
Christopher Toppan . . . . . Hampton	Ebenezer Webster . . . . . Salisbury
John Bell, Jr. . . . . Londonderry	Amos Shepard . . . . . Alstead
Joshua Wentworth . . . . . Portsmouth	Moses Chase . . . . . Cornish
Ebenezer Smith . . . . . Meredith	Francis Worcester . . . . . Plymouth

## 1789—90

John Pickering . . . . . Portsmouth	Ebenezer Smith . . . . . Meredith
John Bell, Jr. . . . . Londonderry	Robert Means . . . . . Amherst
Peter Green . . . . . Concord	Robert Wallace . . . . . Henniker
Christopher Toppan . . . . . Hampton	Amos Shepard . . . . . Alstead
Nathaniel Rogers . . . . . Newmarket	John Hubbard . . . . . Charlestown
John McDuffee . . . . . Rochester	Jonathan Freeman . . . . . Hanover

## 1790—91

Joseph Cilley . . . . . Nottingham	Ebenezer Smith . . . . . Meredith
Nathaniel Peabody . . . . . Atkinson	Ebenezer Webster . . . . . Salisbury
Peter Green . . . . . Concord	Robert Wallace . . . . . Henniker
Oliver Peabody . . . . . Exeter	Amos Shepard . . . . . Alstead
Nathaniel Rogers . . . . . Newmarket	Sanford Kingsbury . . . . . Claremont
John Waldron . . . . . Dover	Jonathan Freeman . . . . . Hanover

Senator Peabody was appointed a probate judge and resigned. Christopher Toppan of Hampton was elected to succeed him but declined, and John Bell of Londonderry was then elected for a fifth consecutive term.

## 1791—92

Nathaniel Rogers . . . . . Newmarket	Samuel Hale . . . . . Barrington
James Sheafe . . . . . Portsmouth	Robert Wallace . . . . . Henniker
Christopher Toppan . . . . . Hampton	Robert Means . . . . . Amherst
Nathaniel Peabody . . . . . Atkinson	Sanford Kingsbury . . . . . Claremont
Abiel Foster . . . . . Canterbury	William Page . . . . . Charlestown
John Waldron . . . . . Dover	Moses Dow . . . . . Haverhill

Senator Foster was elected to succeed John T. Gilman of Exeter, who had been elected senator and then treasurer and resigned his senatorship. Senator Means resigned and Charles Barrett of New Ipswich was elected to succeed him.

## 1792—93

Abiel Foster .....	Canterbury	Ebenezer Smith .....	Meredith
James Sheafe .....	Portsmouth	Robert Wallace .....	Henniker
Nathaniel Peabody .....	Atkinson	Joshua Atherton .....	Amherst
Christopher Toppan .....	Hampton	Amos Shepard .....	Alstead
Nathaniel Gilman .....	Exeter	John Bellows .....	Walpole
John Waldron .....	Dover	Jonathan Freeman .....	Hanover

## 1793—94

Oliver Peabody .....	Exeter	Christopher Toppan .....	Hampton
Abiel Foster .....	Canterbury	James Macgregore ....	Londonderry*
Ebenezer Smith .....	Meredith	Samuel Hale .....	Barrington
Joshua Atherton .....	Amherst	Henry Gerrish .....	Boscawen
Charles Barrett .....	New Ipswich	Elisha Whitcomb .....	Swanzy
John Bellows .....	Walpole	Jonathan Freeman .....	Hanover

## 1794—95

Moses Leavitt .....	North Hampton	William Gordon .....	Amherst
Oliver Peabody .....	Exeter	James Flanders .....	Warner
Joseph Blanchard .....	Chester	Charles Barrett .....	New Ipswich
Abiel Foster .....	Canterbury	Elisha Whitcomb .....	Swanzy
Samuel Hale .....	Barrington	John Bellows .....	Walpole
Ebenezer Smith .....	Meredith	Moses Baker .....	Campton

Senators Peabody and Hale resigned and Phillips White of Exeter and John Waldron of Dover were elected to succeed them, but Mr. White declined.

## 1795—96

Moses Leavitt .....	North Hampton	William Gordon .....	Amherst
Nathaniel Gilman .....	Exeter	James Flanders .....	Warner
Joseph Blanchard .....	Chester	Ephraim Hartwell ....	New Ipswich
Joseph Cilley .....	Nottingham	Elisha Whitcomb .....	Swanzy
John McDuffee .....	Rochester	Amos Shepard .....	Alstead
Ebenezer Smith .....	Meredith	Moses Baker .....	Campton

Senator Gordon resigned and Daniel Emerson of Hollis was elected to succeed him.

## 1796—97

Moses Leavitt .....	North Hampton	Timothy Taylor .....	Merrimack
Jeremiah Fogg .....	Kensington	James Flanders .....	Warner
Joseph Blanchard .....	Chester	Ephraim Hartwell ....	New Ipswich
Michael McClary .....	Epsom	Elisha Whitcomb .....	Swanzy
John McDuffee .....	Rochester	Amos Shepard .....	Alstead
Ebenezer Smith .....	Meredith	Moses Baker .....	Campton

## 1797—98

Moses Leavitt . . . . . North Hampton	John Orr . . . . . Bedford
Jeremiah Fogg . . . . . Kensington	James Flanders . . . . . Warner
Joseph Blanchard . . . . . Chester	John Duncan . . . . . Antrim
Michael McClary . . . . . Epsom	Elisha Whitcomb . . . . . Swanzey
William Hale . . . . . Dover	Amos Shepard . . . . . Alstead
Nathan Hoit . . . . . Moultonborough	Moses Baker . . . . . Campton

## 1798—99

Moses Leavitt . . . . . North Hampton	John Orr . . . . . Bedford
Jeremiah Fogg . . . . . Kensington	James Flanders . . . . . Warner
Joseph Blanchard . . . . . Chester	Ephraim Hartwell . . . . . New Ipswich
Michael McClary . . . . . Epsom	Elisha Whitcomb . . . . . Swanzey
William Hale . . . . . Dover	Amos Shepard . . . . . Alstead
Nathan Hoit . . . . . Moultonborough	Moses Baker . . . . . Campton

## 1799—1800

Moses Leavitt . . . . . North Hampton	John Orr . . . . . Bedford
Jeremiah Fogg . . . . . Kensington	Henry Gerrish . . . . . Boscawen
Joseph Blanchard . . . . . Chester	Ephraim Hartwell . . . . . Nsw Ipswich
Michael McClary . . . . . Epsom	Elisha Whitcomb . . . . . Swanzey
William Hale . . . . . Dover	Amos Shepard . . . . . Alstead
Nathan Hoit . . . . . Moultonborough	Moses Baker . . . . . Campton

Senators Leavitt and Hoit were unseated and James Sheafe of Portsmouth and Nathan Taylor of Sanbornton were elected to succeed them.

## 1800—01

Moses Leavitt . . . . . North Hampton	John Orr . . . . . Bedford
Jeremiah Fogg . . . . . Kensington	James Flanders . . . . . Warner
Silas Betton . . . . . Salem	Ephraim Hartwell . . . . . New Ipswich
Michael McClary . . . . . Epsom	Daniel Newcomb . . . . . Keene
William Hale . . . . . Dover	Amos Shepard . . . . . Alstead
Nathan Taylor . . . . . Sanbornton	John Mooney . . . . . Meredith

Senator Newcomb resigned and Elisha Whitcomb of Swanzey was elected to succeed him.

## 1801—02

John Goddard . . . . . Portsmouth	John Orr . . . . . Bedford
Jeremiah Fogg . . . . . Kensington	James Flanders . . . . . Warner
Silas Betton . . . . . Salem	Ephraim Hartwell . . . . . New Ipswich
Michael McClary . . . . . Epsom	Elisha Whitcomb . . . . . Swanzey
John McDuffee . . . . . Rochester	Amos Shepard . . . . . Alstead
Nathan Taylor . . . . . Sanbornton	Moore Russell . . . . . Plymouth

## 1802—03

John Goddard . . . . . Portsmouth	John Orr . . . . . Bedford
Nathaniel Gilman . . . . . Exeter	James Flanders . . . . . Warner
Silas Betton . . . . . Salem	Seth Payson . . . . . Rindge
James H. McClary . . . . . Epsom	Ezra Pierce . . . . . Westmoreland
John McDuffee . . . . . Rochester	Amos Shepard . . . . . Alstead
Nathan Taylor . . . . . Sanbornton	Moore Russell . . . . . Plymouth

Senator James H. McClary was elected to succeed Michael McClary of Epsom, who was elected but declined.

## 1803—04

Clement Storer . . . . . Portsmouth	John Orr . . . . . Bedford
Ezekiel Godfrey . . . . . Poplin	James Flanders . . . . . Warner
John Bell, Jr. . . . . Londonderry	Seth Payson . . . . . Rindge
Richard Jenness . . . . . Deerfield	Ezra Pierce . . . . . Westmoreland
John Waldron . . . . . Dover	Amos Shepard . . . . . Alstead
Nathan Taylor . . . . . Sanbornton	Moore Russell . . . . . Plymouth

## 1804—05

Clement Storer . . . . . Portsmouth	Jedediah K. Smith . . . . . Amherst
Nicholas Gilman . . . . . Exeter	Robert Alcock . . . . . Deering
John Orr . . . . . Bedford	Seth Payson . . . . . Rindge
John Bradley . . . . . Concord	Amasa Allen . . . . . Walpole
John Waldron . . . . . Dover	Daniel Kimball . . . . . Plainfield
Nathan Taylor . . . . . Sanbornton	Moses P. Payson . . . . . Bath

In 1803 an act was passed making a change in the senatorial districts,—the law to take effect in 1804.

## 1805—06

Clement Storer . . . . . Portsmouth	Jedediah K. Smith . . . . . Amherst
Richard Jenness . . . . . Deerfield	Robert Alcock . . . . . Deering
John Orr . . . . . Bedford	Daniel Newcomb . . . . . Keene
John Bradley . . . . . Concord	George Aldrich . . . . . Westmoreland
John Waldron . . . . . Dover	Daniel Kimball . . . . . Plainfield
Nathaniel Shannon . Moultonborough	Moses P. Payson . . . . . Bath

## 1806—07

Clement Storer . . . . . Portsmouth	Jedediah K. Smith . . . . . Amherst
Benj. Barnard . . . . . South Hampton	Robert Alcock . . . . . Deering
William White . . . . . Chester	Lockhart Willard . . . . . Keene
John Bradley . . . . . Concord	George Aldrich . . . . . Westmoreland
John Waldron . . . . . Dover	Daniel Kimball . . . . . Plainfield
Nathaniel Shannon . Moultonborough	Peter Carlton . . . . . Landaff

## 1807—08

Elijah Hall . . . . . Portsmouth	Samuel Bell . . . . . Francestown
Benj. Barnard . . . . . South Hampton	Robert Alcock . . . . . Deering
William White . . . . . Chester	Lockhart Willard . . . . . Keene
John Bradley . . . . . Concord	George Aldrich . . . . . Westmoreland
Richard Dame . . . . . Rochester	John Fairfield . . . . . Lyme
Nathaniel Shannon . Moultonborough	Moses P. Payson . . . . . Bath

## 1808—09

Elijah Hall . . . . . Portsmouth	Samuel Bell . . . . . Francestown
Richard Jenness . . . . . D. erfield	Joshua Darling . . . . . Henniker
William White . . . . . Chester	Lockhart Willard . . . . . Keene
John Bradley . . . . . Concord	George Aldrich . . . . . Westmoreland
Richard Dame . . . . . Rochester	John Fairfield . . . . . Lyme
Nathaniel Shannon . Moultonborough	Moses P. Payson . . . . . Bath

## 1809—10

Josiah Bartlett . . . . . Stratham	Jedediah K. Smith . . . . . Amherst
Henry Butler . . . . . Nottingham	Joshua Darling . . . . . Henniker
William Adams . . . . . Londonderry	Lockhart Willard . . . . . Keene
Wm. Austin Kent . . . . . Concord	Roger Vose . . . . . Walpole
Beard Plumer . . . . . Milton	John Fairfield . . . . . Lyme
Samuel Shepard . . . . . Gilmanton	Moses P. Payson . . . . . Bath

## 1810—11

Josiah Bartlett . . . . . Stratham	William Fisk . . . . . Amherst
William Plumer . . . . . Epping	Joshua Darling . . . . . Henniker
William Adams . . . . . Londonderry	Lockhart Willard . . . . . Keene
Josiah Sanborn . . . . . Epsom	Roger Vose . . . . . Walpole
Beard Plumer . . . . . Milton	John Fairfield . . . . . Lyme
Samuel Quarles . . . . . Ossipee	Moore Russell . . . . . Plymouth

## 1811—12

William Ham, Jr. . . . . Portsmouth	William Fisk . . . . . Amherst
William Plumer . . . . . Epping	Joshua Darling . . . . . Henniker
William Adams . . . . . Londonderry	Joshua Wilder . . . . . Rindge
Josiah Sanborn . . . . . Epsom	Thomas C. Drew . . . . . Walpole
Beard Plumer . . . . . Milton	Caleb Ellis . . . . . Claremont
Samuel Quarles . . . . . Ossipee	Moore Russell . . . . . Plymouth

## 1812—13

William Ham . . . . . Portsmouth	William Fisk . . . . . Amherst
Simeon Folsom . . . . . Exeter	Joshua Darling . . . . . Henniker
William Adams . . . . . Londonderry	Levi Jackson . . . . . Chesterfield
Josiah Sanborn . . . . . Epsom	Roger Vose . . . . . Walpole
Beard Plumer . . . . . Milton	Daniel Kimball . . . . . Plainfield
Samuel Quarles . . . . . Ossipee	Moore Russell . . . . . Plymouth

## 1813—14

William Ham . . . . . Portsmouth	William Fisk . . . . . Amherst
Oliver Peabody . . . . . Exeter	Joshua Darling . . . . . Henniker
William Adams . . . . . Londonderry	Levi Jackson . . . . . Chesterfield
William A. Kent . . . . . Concord	Josiah Bellows . . . . . Walpole
Jonas C. March . . . . . Rochester	Daniel Kimball . . . . . Plainfield
Samuel Shepard . . . . . Gilmanton	Moses P. Payson . . . . . Bath
Senator Peabody resigned and Simeon Folsom of Exeter was re-elected to succeed him.	

## 1814—15

William Ham . . . . . Portsmouth	James Wallace . . . . . Milford
George Sullivan . . . . . Exeter	Joshua Darling . . . . . Henniker
Amos Kent . . . . . Chester	Levi Jackson . . . . . Chesterfield
William A. Kent . . . . . Concord	George B. Upham . . . . . Claremont
Jonas C. March . . . . . Rochester	Daniel Blaisdell . . . . . Canaan
William Badger . . . . . Gilmanton	Moses P. Payson . . . . . Bath

## 1815—16

William Ham . . . . . Portsmouth	James Wallace . . . . . Milford
George Sullivan . . . . . Exeter	Joshua Darling . . . . . Henniker
Amos Kent . . . . . Chester	Levi Jackson . . . . . Chesterfield
Ezekiel Webster . . . . . Boscawen	Samuel Fiske . . . . . Claremont
Jonas C. March . . . . . Rochester	Daniel Blaisdell . . . . . Canaan
William Badger . . . . . Gilmanton	Moses P. Payson . . . . . Bath

## 1816—17

William Ham . . . . . Portsmouth	James Wallace . . . . . Milford
Joseph Shepard . . . . . Epping	Jonathan Harvey . . . . . Sutton
John Vose . . . . . Atkinson	Phineas Handerson . . . . . Chesterfield
John Harvey . . . . . Northwood	James H. Bingham . . . . . Ainstead
Beard Plumer . . . . . Milton	John Durkee . . . . . Hanover
William Badger . . . . . Gilmanton	Dan Young . . . . . Lisbon

Before the fall session, District No. 5 was vacated by the decease of Senator Plumer, and No. 6 by the appointment of Senator Badger, judge in the court of common pleas. These two vacancies were not filled. Senator Harvey was chosen president in place of Senator Badger.

## 1817—18

Clement Storer . . . . . Portsmouth	Benjamin Poole . . . . . Hollis
John Brodhead . . . . . Manchester	Jonathan Harvey . . . . . Sutton
Thomas Chandler . . . . . Bedford	Phineas Handerson . . . . . Keene
John Harvey . . . . . Northwood	James H. Bingham . . . . . Ainstead
Amos Cogswell . . . . . Dover	Abiathar G. Britton . . . . . Orford
Nathaniel Shannon . . . . . Moultonborough	Dan Young . . . . . Lisbon

## 1818—19

John Langdon, Jr. . . . .	Portsmouth	Benjamin Poole . . . . .	Hollis
John Brodhead . . . . .	Newmarket	Jonathan Harvey . . . . .	Sutton
Thomas Chandler . . . . .	Bedford	Joseph Buffum . . . . .	Westmoreland
Caleb Stark . . . . .	Dunbarton	Uriah Wilcox . . . . .	Newport
Amos Cogswell . . . . .	Dover	Dan Young . . . . .	Lisbon
Nathaniel Shannon . . . . .	Moultonborough	John Durkee . . . . .	Hanover

## 1819—20

George Long . . . . .	Portsmouth	Benjamin Poole . . . . .	Hollis
John Brodhead . . . . .	Newmarket	Jonathan Harvey . . . . .	Sutton
James Parker . . . . .	Litchfield	John Wood . . . . .	Keene
John McClary . . . . .	Epsom	Uriah Wilcox . . . . .	Newport
Amos Cogswell . . . . .	Dover	John Durkee . . . . .	Hanover
Daniel C. Atkinson . . . . .	Sanbornton	Dan Young . . . . .	Lisbon

## 1820—21

George Long . . . . .	Portsmouth	Benjamin Poole . . . . .	Hollis
John Brodhead . . . . .	Newmarket	Jonathan Harvey . . . . .	Sutton
John Gould . . . . .	Dunbarton	Elijah Belding . . . . .	Swanzy
Isaac Hill . . . . .	Concord	Thomas C. Drew . . . . .	Walpole
Nehemiah Eastman . . . . .	Farmington	John Dame . . . . .	Plymouth
Daniel Hoit . . . . .	Sandwich	Dan Young . . . . .	Lisbon

Senator Young resigned and Abel Merrill of Warren was elected to succeed him.

## 1821—22

Hunking Penhallow . . . . .	Portsmouth	John Wallace, Jr. . . . .	Milford
Newell Healey . . . . .	Kensington	Jonathan Harvey . . . . .	Sutton
Samuel M. Richardson . . . . .	Pelham	Jotham Lord, Jr. . . . .	Westmoreland
Isaac Hill . . . . .	Concord	Thomas C. Drew . . . . .	Walpole
Nehemiah Eastman . . . . .	Farmington	Ziba Huntington . . . . .	Lebanon
Daniel Hoit . . . . .	Sandwich	Arthur Livermore . . . . .	Holderness

## 1822—23

Langley Boardman . . . . .	Portsmouth	John Wallace, Jr. . . . .	Milford
John Kimball . . . . .	Exeter	Jonathan Harvey . . . . .	Sutton
Hezekiah D. Buzzel . . . . .	Weare	Jotham Lord, Jr. . . . .	Westmoreland
Isaac Hill . . . . .	Concord	James H. Bingham . . . . .	Alestead
Nehemiah Eastman . . . . .	Farmington	Ziba Huntington . . . . .	Lebanon
Daniel Hoit . . . . .	Sandwich	Arthur Livermore . . . . .	Holderness

## 1823—24

Langley Boardman . . . . . Portsmouth	John Wallace, Jr. . . . . Milford
John Kimball . . . . . Exeter	Thomas W. Colby . . . . . Hopkinton
David L. Morrill . . . . . Goffstown	John Wood . . . . . Keene
Ezekiel Morrill . . . . . Canterbury	Gawen Gilmore . . . . . Acworth
Nehemiah Eastman . . . . . Farmington	James Poole . . . . . Hanover
Pearson Cogswell . . . . . Gilmanton	Stephen P. Webster . . . . . Haverhill

## 1824—25

Josiah Bartlett . . . . . Stratham	John Wallace, Jr. . . . . Milford
John Kimball . . . . . Exeter	Joseph Healey . . . . . Washington
John Pattee . . . . . Goffstown	Salma Hale . . . . . Keene
Ezekiel Morrill . . . . . Canterbury	Gawen Gilmore . . . . . Acworth
Nehemiah Eastman . . . . . Farmington	Moses H. Bradley . . . . . Bristol
Benning M. Bean . . . . . Moultonborough	Stephen P. Webster . . . . . Haverhill

Senator Bean was elected to succeed Senator Pearson Cogswell, who had been reelected but declined.

## 1825—26

William Claggett . . . . . Portsmouth	Jesse Bowers . . . . . Dunstable
John Brodhead . . . . . Newmarket	Matthew Harvey . . . . . Hopkinton
Thomas Chandler . . . . . Bedford	Phineas Handerson . . . . . Chesterfield
Hall Burgin . . . . . Allentown	Stephen Johnson . . . . . Walpole
Andrew Peirce . . . . . Dover	Diarca Allen . . . . . Lebanon
Benning M. Bean . . . . . Moultonborough	Stephen P. Webster . . . . . Haverhill

Senator Allen was ill and never took his seat. . .

## 1826—27

John W. Parsons . . . . . Rye	Jesse Bowers . . . . . Dunstable
John Brodhead . . . . . Newmarket	Matthew Harvey . . . . . Hopkinton
Thomas Chandler . . . . . Bedford	Asa Parker . . . . . Jaffrey
Hall Burgin . . . . . Allentown	Stephen Johnson . . . . . Walpole
Andrew Peirce . . . . . Dover	James Smith . . . . . Grantham
Benning M. Bean . . . . . Moultonborough	John W. Weeks . . . . . Lancaster

## 1827—28

John W. Parsons . . . . . Rye	Jesse Bowers . . . . . Dunstable
William Plumer, Jr. . . . . Epping	Mahhew Harvey . . . . . Hopkinton
Thomas Chandler . . . . . Bedford	Asa Parker . . . . . Jaffrey
Isaac Hill . . . . . Concord	Jonathan Nye . . . . . Claremont
James Bartlett . . . . . Dover	James Minot . . . . . Bristol
William Prescott . . . . . Gilmanton	John W. Weeks . . . . . Lancaster

## 1828—29

John W. Parsons . . . . . Rye	John Wallace, Jr. . . . . Milford
William Plumer, Jr. . . . . Epping	Bodwell Emerson . . . . . Hopkinton
David Steele . . . . . Goffstown	Nahum Parker . . . . . Fitzwilliam
Hall Burgin . . . . . Allentown	Thomas Woolson . . . . . Claremont
James Bartlett . . . . . Dover	James Poole . . . . . Hanover
Daniel Hoit . . . . . Sandwich	John W. Weeks . . . . . Lancaster

Senator Poole died before the legislature met. Senator James Minot of Bristol was reelected to succeed him but declined and there was a vacancy.

## 1829—30

Abner Greenleaf . . . . . Portsmouth	William Bixby . . . . . Francestown
Jacob Freese . . . . . Deerfield	Bodwell Emerson . . . . . Hopkinton
David Steele . . . . . Goffstown	Levi Chamberlain . . . . . Fitzwilliam
Joseph M. Harper . . . . . Canterbury	Horace Hall . . . . . Charlestown
John Chadwick . . . . . Middleton	Elijah Miller . . . . . Hanover
Ezekiel Wentworth . . . . . Ossipee	Samuel Cartland . . . . . Haverhill

## 1830—31

John F. Parrott . . . . . Portsmouth	William Bixby . . . . . Francestown
Jacob Freese . . . . . Deerfield	Benjamin Evans . . . . . Warner
Frederick G. Stark . . . . . Manchester	Levi Chamberlain . . . . . Fitzwilliam
Joseph M. Harper . . . . . Canterbury	Eleazer Jackson, Jr. . . . . Cornish
Henry B. Rust . . . . . Wolfeborough	Elijah Miller . . . . . Hanover
Ezekiel Wentworth . . . . . Ossipee	Samuel Cartland . . . . . Haverhill

Senator Rust was elected to succeed Senator John Chadwick of Middleton, who had been elected but declined.

## 1831—32

Langley Boardman . . . . . Portsmouth	Daniel Abbott . . . . . Dunstable
Bradbury Bartlett . . . . . Nottingham	Nathaniel Knowlton . . . . . Hopkinton
Frederick G. Stark . . . . . Manchester	Phineas Handerson . . . . . Chesterfield
Aaron Whittemore . . . . . Pembroke	Eleazer Jackson, Jr. . . . . Cornish
Henry B. Rust . . . . . Wolfeborough	Robert Burns . . . . . Hebron
Benning M. Bean . . . . . Moultonborough	Samuel Cartland . . . . . Haverhill

Senator Boardman was elected to succeed Levi Woodbury of Portsmouth, who had been reelected but declined.

## 1832—33

Daniel P. Drown . . . . . Portsmouth	Peter Woodbury . . . . . Francestown
Bradbury Bartlett . . . . . Nottingham	Nathaniel Knowlton . . . . . Hopkinton
Jesse Carr . . . . . Goffstown	Phineas Handerson . . . . . Chesterfield
Aaron Whittemore . . . . . Pembroke	Eleazer Jackson, Jr. . . . . Cornish
James Farrington . . . . . Rochester	Robert Burns . . . . . Hebron
Benning M. Bean . . . . . Moultonborough	Jared W. Williams . . . . . Lancaster

## 1833—34

Daniel P. Drown . . . . .	Portsmouth	Peter Woodbury . . . . .	Francestown
Abel Brown . . . . .	South Hampton	Jacob Tuttle . . . . .	Antrim
Jesse Carr . . . . .	Goffstown	Nathan Wild . . . . .	Chesterfield
Cyrus Barton . . . . .	Concord	Austin Corbin . . . . .	Newport
James Farrington . . . . .	Rochester	Caleb Blodgett . . . . .	Dorchester
Warren Lovell . . . . .	Meredith	Jared W. Williams . . . . .	Lancaster

## 1834—35

Tristram Shaw . . . . .	Hampton	Israel Hunt, Jr. . . . .	Dunstable
Abel Brown . . . . .	South Hampton	Reuben Porter . . . . .	Sutton
Jesse Carr . . . . .	Goffstown	Nathan Wild . . . . .	Chesterfield
Cyrus Barton . . . . .	Concord	Austin Corbin . . . . .	Newport
James Farrington . . . . .	Rochester	Caleb Blodgett . . . . .	Dorchester
Warren Lovell . . . . .	Meredith	Jared W. Williams . . . . .	Lancaster

## 1835—36

Thomas J. Parsons . . . . .	Rye	Israel Hunt, Jr. . . . .	Dunstable
Smith Lamprey . . . . .	Kensington	Reuben Porter . . . . .	Sutton
Charles F. Gove . . . . .	Goffstown	Levi Fisk . . . . .	Jaffrey
James Clark . . . . .	Franklin	Samuel Egerton . . . . .	Langdon
Noah Martin . . . . .	Dover	Nathaniel S. Berry . . . . .	Bristol
Jonathan T. Chase . . . . .	Conway	Walter Blair . . . . .	Plymouth

## 1836—37

Thomas J. Parsons . . . . .	Rye	Israel Hunt, Jr. . . . .	Dunstable
Smith Lamprey . . . . .	Kensington	Samuel Jones . . . . .	Bradford
John Woodbury . . . . .	Salem	Levi Fisk . . . . .	Jaffrey
James Clark . . . . .	Franklin	Samuel Egerton . . . . .	Langdon
Noah Martin . . . . .	Dover	Nathaniel S. Berry . . . . .	Bristol
Jonathan T. Chase . . . . .	Conway	Walter Blair . . . . .	Plymouth

## 1837—38

Thomas B. Lighton . . . . .	Portsmouth	David Stiles . . . . .	Lyndeborough
Benjamin Jenness . . . . .	Deerfield	Samuel Jones . . . . .	Bradford
John Woodbury . . . . .	Salem	Henry Cooledge . . . . .	Keene
Samuel B. Dyer . . . . .	Loudon	John Gove, Jr. . . . .	Claremont
Ezekiel Hurd . . . . .	Dover	George W. Lang . . . . .	Hebron
Neal McGaffey . . . . .	Sandwich	Nathaniel P. Melvin . . . . .	Bridgewater

## 1838—39

Samuel Cleaves . . . . .	Portsmouth	Daniel Adams . . . . .	Mont Vernon
Benjamin Jenness . . . . .	Deerfield	Samuel Jones . . . . .	Bradford
James McK. Wilkins . . . . .	Bedford	John Prentice . . . . .	Keene
Amos Cogswell . . . . .	Canterbury	Austin Tyler . . . . .	Claremont
Ezekiel Hurd . . . . .	Dover	George W. Lang . . . . .	Hebron
Neal McGaffey . . . . .	Sandwich	Nathaniel P. Melvin . . . . .	Plymouth

Senator Cogswell was elected to succeed Senator Samuel B. Dyer of Loudon, who was reelected but declined.

## 1839—40

Thomas B. Loughton . . .	Portsmouth	Daniel Adams . . . . .	Mont Vernon
James B. Creighton . . .	Newmarket	Abram Brown . . . . .	Hopkinton
James McK. Wilkins . . .	Bedford	John Prentice . . . . .	Keene
Amos Cogswell . . . . .	Canterbury	John Gove, Jr. . . . .	Claremont
George Nutter . . . . .	Barnstead	Converse Goodhue . . . . .	Enfield
John Comerford . . . . .	Sanbornton	James H. Johnson . . . . .	Bath

## 1840—41

James Pickering . . . . .	Newington	Daniel Adams . . . . .	Mont Vernon
James B. Creighton . . .	Newmarket	Abram Brown . . . . .	Hopkinton
David A. Gregg . . . . .	Derry	Elijah Belding . . . . .	Swanzy
Peter Renton . . . . .	Concord	Jeremiah D. Nettleton . . .	Newport
George Nutter . . . . .	Barnstead	Converse Goodhue . . . . .	Enfield
John Comerford . . . . .	Sanbornton	James H. Johnson . . . . .	Bath

## 1841—42

James Pickering . . . . .	Newington	Humphrey Moore . . . . .	Milford
Samuel Hatch . . . . .	Exeter	Jacob Straw . . . . .	Henniker
David A. Gregg . . . . .	Derry	Elijah Belding . . . . .	Swanzy
Peter Renton . . . . .	Concord	Jeremiah D. Nettleton . . .	Newport
George McDaniel . . . . .	Barrington	Josiah Quincy . . . . .	Rumney
John L. Perley . . . . .	Meredith	Simeon B. Johnson . . . . .	Littleton

## 1842—43

Thomas P. Treadwell . .	Portsmouth	Titus Brown . . . . .	Francestown
Samuel Hatch . . . . .	Exeter	Jacob Straw . . . . .	Henniker
Simon P. Colby . . . . .	Weare	James Batcheller . . . . .	Marlborough
Isaac Hale . . . . .	Franklin	Daniel M. Smith . . . . .	Lempster
George McDaniel . . . . .	Barrington	Josiah Quincy . . . . .	Rumney
John L. Perley . . . . .	Meredith	Simeon Warner . . . . .	Whitefield

## 1843—44

John K. Hatch . . . . .	Greenland	Titus Brown . . . . .	Francestown
Jonathan Morrill . . . . .	Brentwood	T. Hoskins . . . . .	Westmoreland
Simon P. Colby . . . . .	Weare	Elijah Carpenter . . . . .	Swanzy
Isaac Hale . . . . .	Franklin	Daniel M. Smith . . . . .	Lempster
Andrew Pierce, Jr. . . . .	Dover	Joseph Sweatt . . . . .	Andover
Zebulon Pease . . . . .	Freedom	Simeon Warner . . . . .	Whitefield

## 1844—45

John K. Hatch . . . . .	Greenland	William McKean . . . . .	Deering
Jonathan Morrill . . . . .	Brentwood	T. Hoskins . . . . .	Westmoreland
Jesse Gibson . . . . .	Pelham	Benaiah Cooke . . . . .	Keene
Asa P. Cate . . . . .	Northfield	Reuben Davis . . . . .	Cornish
Joseph H. Smith . . . . .	Dover	Joseph Sweatt . . . . .	Andover
Zebulon Pease . . . . .	Freedom	Ephraim Cross . . . . .	Lancaster

## 1845—46

Stephen Demeritt . . . . . Durham	William McKean . . . . . Deering
Perley Robinson . . . . . Poplin	David Patten . . . . . Hancock
Jesse Gibson . . . . . Pelham	Salma Hale . . . . . Keene
Asa P. Cate . . . . . Northfield	Reuben Davis . . . . . Cornish
Joseph H. Smith . . . . . Dover	Sylvanus Hewes . . . . . Lyme
Charles Lane . . . . . Meredith	Ephraim Cross . . . . . Lancaster

## 1846—47

G. H. Dodge . . . . . Hampton Falls	Timothy Abbott . . . . . Wilton
Abraham Emerson . . . . . Candia	David Patten . . . . . Hancock
James U. Parker . . . . . Merrimack	Nathaniel Kingsbury . . . . . Temple
Andrew Taylor . . . . . Canterbury	Asa Page . . . . . Sutton
Wm. W. Rollins . . . . . Somersworth	Irenus Hamilton . . . . . Lyme
Artemas Hermon . . . . . Eaton	Harry Hibbard . . . . . Bath

Senator Taylor was elected to succeed Senator William H. Gage of Boscawen, who was elected and unseated.

## 1847—48

James Foss . . . . . Stratham	Ralph E. Tenney . . . . . Hollis
Abraham Emerson . . . . . Candia	Frederick Vose . . . . . Walpole
Noyes Poor . . . . . Goffstown	Frederick Boyden . . . . . Hinsdale
William H. Gage . . . . . Boscawen	Asa Page . . . . . Sutton
James Drake . . . . . Pittsfield	Sylvanus Hewes . . . . . Lyme
Charles Lane . . . . . Gilford	Harry Hibbard . . . . . Bath

## 1848—49

James Foss . . . . . Stratham	Ralph E. Tenney . . . . . Hollis
Joseph D. Pindar . . . . . Newmarket	Frederick Vose . . . . . Walpole
Noyes Poor . . . . . Goffstown	John Preston . . . . . New Ipswich
William H. Gage . . . . . Boscawen	John Robb . . . . . Acworth
James Drake . . . . . Pittsfield	William P. Weeks . . . . . Canaan
Jeremiah Dame . . . . . Farmington	Harry Hibbard . . . . . Bath

## 1849—50

Richard Jenness . . . . . Portsmouth	Daniel Batchelder . . . . . Wilton
Charles Sanborn . . . . . East Kingston	Hiram Monroe . . . . . Hillsborough
Samuel Marshall . . . . . Derry	John Preston . . . . . New Ipswich
Joseph Clough, 3d . . . . . Loudon	John Robb . . . . . Acworth
S. P. Montgomery . . . . . Strafford	William P. Weeks . . . . . Canaan
Jeremiah Dame . . . . . Farmington	William Clark . . . . . Campton

## 1850—51

Richard Jenness . . . . . Portsmouth	Daniel Batchelder . . . . . Wilton
Charles Sanborn . . . . . East Kingston	Hiram Monroe . . . . . Hillsborough
Samuel Marshall . . . . . Derry	James Batcheller . . . . . Marlborough
Joseph Clough, 3d . . . . . Loudon	Daniel N. Adams . . . . . Springfield
S. P. Montgomery . . . . . Strafford	Abraham P. Hoit . . . . . Bridgewater
Abel Haley . . . . . Tuftonborough	William Clark . . . . . Campton

## 1851—52

Alfred Hoit .....	Lee	Albert McKean .....	Nashua
John S. Wells .....	Exeter	Jacob Taylor .....	Stoddard
Peter P. Woodbury .....	Bedford	James Batcheller .....	Marlborough
John S. Shannon .....	Gilmanton	Daniel N. Adams .....	Springfield
Asa Freeman .....	Dover	Abraham P. Hoit .....	Bridgewater
Abel Haley .....	Tuftonborough	Joseph Pitman .....	Bartlett

## 1852—53

Alfred Hoit .....	Lee	B. B. Whittemore .....	Nashua
John S. Wells .....	Exeter	Jacob Taylor .....	Stoddard
Peter P. Woodbury .....	Bedford	Asahel H. Bennett .....	Winchester
John S. Shannon .....	Gilmanton	A. B. Williamson .....	Claremont
Asa Freeman .....	Dover	Thomas Merrill .....	Enfield
Bradbury C. Tuttle .....	Meredith	James M. Rix .....	Lancaster

## 1853—54

John M. Weare .....	Seabrook	B. B. Whittemore .....	Nashua
Josiah C. Eastman .....	Hampstead	Leonard Eaton .....	Warner
Charles Stark .....	Manchester	A. H. Bennett .....	Winchester
Ebenezer Symmes .....	Concord	A. B. Williamson .....	Claremont
I. G. Jordan .....	Somersworth	Thomas Merrill .....	Enfield
Bradbury C. Tuttle .....	Meredith	James M. Rix .....	Lancaster

## 1854—55

John M. Weare .....	Seabrook	Robert B. Cochran .....	New Boston
Josiah C. Eastman .....	Hampstead	Leonard Eaton .....	Warner
Nathan Parker .....	Bedford	William Haile .....	Hinsdale
Ebenezer Symmes .....	Concord	Oliver B. Buswell .....	Grantham
I. G. Jordan .....	Somersworth	J. Everett Sargent .....	Wentworth
Obed Hall .....	Tamworth	Jonas D. Sleeper .....	Haverhill

## 1855—56

Marcellus Bufford .....	Portsmouth	Moody Hobbs .....	Pelham
Thomas J. Melvin .....	Chester	George W. Hammond .....	Gilsum
Nathan Parker .....	Manchester	William Haile .....	Hinsdale
William H. Rixford .....	Concord	Nathan Mudgett .....	Newport
George M. Herring .....	Farmington	John Clough .....	Enfield
Larkin D. Mason .....	Tamworth	Jonas D. Sleeper .....	Haverhill

## 1856—57

Daniel Marcy .....	Portsmouth	Moody Hobbs .....	Pelham
Thomas J. Melvin .....	Chester	Robert B. Cochran .....	New Boston
Moody Currier .....	Manchester	George W. Hammond .....	Gilsum
Charles Rowell .....	Allentown	Nathan Mudgett .....	Newport
George M. Herring .....	Farmington	John Clough .....	Enfield
Obed Hall .....	Tamworth	William Burns .....	Lancaster

## 1857—58

Daniel Marcy .....	Portsmouth	Aaron W. Sawyer .....	Nashua
John Ordway .....	Hampstead	Daniel Paige .....	Weare
Moody Currier .....	Manchester	C. F. Brooks .....	Westmoreland
Charles Rowell .....	Allenstown	John P. Chellis .....	Plainfield
M. C. Burleigh .....	Somersworth	Austin F. Pike .....	Franklin
Robert S. Webster .....	Barnstead	William Burns .....	Lancaster

## 1858—59

Samuel P. Dow .....	Newmarket	Aaron W. Sawyer .....	Nashua
John Ordway .....	Hampstead	Daniel Paige .....	Weare
John M. Parker .....	Goffstown	C. F. Brooks .....	Westmoreland
Joseph A. Gilmore .....	Concord	John P. Chellis .....	Plainfield
M. C. Burleigh .....	Somersworth	Austin F. Pike .....	Franklin
Robert S. Webster .....	Barnstead	John G. Sinclair .....	Bethlehem

## 1859—60

Joseph Blake .....	Raymond	Hosea Eaton .....	New Ipswich
John S. Bennett .....	Newmarket	Walter Harriman .....	Warner
John M. Parker .....	Goffstown	Thomas Fisk .....	Dublin
Joseph A. Gilmore .....	Concord	Jesse Slader .....	Acworth
John D. Lyman .....	Farmington	George S. Towle .....	Lebanon
Samuel Emerson ..	Moultonborough	John G. Sinclair .....	Bethlehem

## 1860—61

Clement March .....	Portsmouth	Hosea Eaton .....	New Ipswich
Joseph Blake .....	Raymond	Walter Harriman .....	Warner
Herman Foster .....	Manchester	Thomas Fisk .....	Dublin
David Morrill, Jr. ....	Canterbury	Jesse Slader .....	Acworth
John D. Lyman .....	Farmington	George S. Towle .....	Lebanon
Eli Wentworth .....	Milton	William A. Burns .....	Rumney
Senator March never took his seat.			

## 1861—62

W. H. Y. Hackett .....	Portsmouth	Leonard Chase .....	Milford
William C. Patten .....	Kingston	John Burnham .....	Hopkinton
Herman Foster .....	Manchester	John J. Allen, Jr. ....	Fitzwilliam
David Morrill, Jr. ....	Canterbury	Lemuel P. Cooper .....	Croydon
Charles A. Tufts .....	Dover	Cyrus Adams .....	Grafton
Eli Wentworth .....	Milton	William A. Burns .....	Rumney

## 1862—63

W. H. Y. Hackett ....	Portsmouth	Leonard Chase .....	Milford
William C. Patten .....	Kingston	John Burnham .....	Hopkinton
Isaac W. Smith .....	Manchester	John J. Allen, Jr. ....	Fitzwilliam
Onslow Stearns .....	Concord	Lemuel P. Cooper .....	Croydon
Charles A. Tufts .....	Dover	Cyrus Adams .....	Grafton
John Wadleigh .....	Meredith	Amos W. Drew .....	Stewartstown

## 1863—64

Charles W. Hatch .....	Greenland	Edward P. Emerson .....	Nashua
Charles H. Bell .....	Exeter	Charles J. Smith .....	Mont Vernon
Isaac W. Smith .....	Manchester	Milan Harris .....	Nelson
Onslow Stearns .....	Concord	Amos F. Fiske .....	Marlow
C. S. Whitehouse .....	Rochester	Daniel Blaisdell .....	Hanover
John Wadleigh .....	Meredith	Amos W. Drew .....	Stewartstown

## 1864—65

Charles W. Hatch .....	Greenland	Edward P. Emerson .....	Nashua
Charles H. Bell .....	Exeter	Charles J. Smith .....	Mont Vernon
Ezekiel A. Straw .....	Manchester	Milan Harris .....	Nelson
Henry L. Burnham .....	Dunbarton	Amos F. Fiske .....	Marlow
C. S. Whitehouse .....	Rochester	Daniel Blaisdell .....	Hanover
W. H. H. Mason ..	Moultonborough	George A. Bingham .....	Littleton

## 1865—66

Darius Frink .....	Newington	Joseph Newell .....	Wilton
Joseph F. Dearborn .....	Deerfield	John W. Morse .....	Bradford
Ezekiel A. Straw .....	Manchester	Orrin Perkins .....	Winchester
H. L. Burnham .....	Dunbarton	John M. Glidden .....	Charlestown
G. W. Burleigh .....	Somersworth	Daniel Barnard .....	Franklin
W. H. H. Mason ..	Moultonborough	George A. Bingham .....	Littleton

## 1866—67

Darius Frink .....	Newington	Joseph Newell .....	Wilton
Joseph J. Dearborn .....	Deerfield	John W. Morse .....	Bradford
William T. Parker .....	Merrimack	Orrin Perkins .....	Winchester
Henry F. Sanborn .....	Epsom	John M. Glidden .....	Charlestown
G. W. Burleigh .....	Somersworth	Daniel Barnard .....	Franklin
Orsino A. J. Vaughan .....	Laconia	Thomas J. Smith .....	Wentworth

## 1867—68

Ezra A. Stevens .....	Portsmouth	Thomas H. Marshall .....	Mason
Isaiah L. Robinson .....	Fremont	John M. Hayes .....	Salisbury
William T. Parker .....	Merrimack	Benjamin Read .....	Swanzy
Henry F. Sanborn .....	Epsom	Levi W. Barton .....	Newport
Alonzo I. Nute .....	Farmington	Henry W. Blair .....	Plymouth
Orsino A. J. Vaughan .....	Laconia	Thomas J. Smith .....	Wentworth

## 1868—69

Ezra A. Stevens .....	Portsmouth	Thomas H. Marshall .....	Mason
Isaiah L. Robinson .....	Fremont	John M. Hayes .....	Salisbury
Jos. F. Kennard .....	Manchester	Benjamin Read .....	Swanzy
John Y. Mugridge .....	Concord	Levi W. Barton .....	Newport
Alonzo I. Nute .....	Farmington	Henry W. Blair .....	Plymouth
Edwin Pease .....	Conway	John W. Barney .....	Lancaster

## 1869—70

John H. Bailey . . . . .	Portsmouth	Gilman Scripture . . . . .	Nashua
Nathaniel Gordon . . . . .	Exeter	Jonas Livingston . . . . .	Peterborough
Jos. F. Kennard . . . . .	Manchester	Ellery Albee . . . . .	Winchester
John Y. Mugridge . . . . .	Concord	Ira Colby, Jr. . . . .	Claremont
George C. Peavey . . . . .	Strafford	Cyrus Taylor . . . . .	Bristol
Ezra Gould . . . . .	Sandwich	John W. Barney . . . . .	Lancaster

Senator Taylor was elected to succeed Edwin D. Sanborn of Hanover, who was elected but declined.

## 1870—71

William B. Small . . . . .	Newmarket	Gilman Scripture . . . . .	Nashua
Nathaniel Gordon . . . . .	Exeter	A. Whittemore . . . . .	Bennington
George Holbrook . . . . .	Manchester	Ellery Albee . . . . .	Winchester
Reuben L. French . . . . .	Pittsfield	Ira Colby, Jr. . . . .	Claremont
George C. Peavey . . . . .	Strafford	Cyrus Taylor . . . . .	Bristol
William N. Blair . . . . .	Laconia	Geo. W. M. Pitman . . . . .	Bartlett

## 1871—72

Daniel Marcy . . . . .	Portsmouth	Charles H. Campbell . . . . .	Nashua
Matthew H. Taylor . . . . .	Salem	George Jones . . . . .	Warner
George Holbrook . . . . .	Manchester	T. A. Barker . . . . .	Westmoreland
Charles T. Cram . . . . .	Pittsfield	Alvah Smith . . . . .	Lempster
Joshua G. Hall . . . . .	Dover	Lewis W. Fling . . . . .	Bristol
John C. Moulton . . . . .	Laconia	Geo. W. M. Pitman . . . . .	Bartlett

Senator Smith was elected to succeed Samuel P. Thrasher of Lempster, who was elected but died before the legislature met.

## 1872—73

Warren Brown . . . . .	Hampton Falls	Charles H. Campbell . . . . .	Nashua
Matthew H. Taylor . . . . .	Salem	George Jones . . . . .	Warner
George C. Foster . . . . .	Bedford	Tileston A. Barker . . . . .	Westmoreland
David A. Warde . . . . .	Concord	Henry A. Hitchcock . . . . .	Walpole
Joshua G. Hall . . . . .	Dover	Lewis W. Fling . . . . .	Bristol
John C. Moulton . . . . .	Laconia	James J. Barrett . . . . .	Littleton

## 1873—74

Warren Brown . . . . .	Hampton Falls	Charles H. Burns . . . . .	Wilton
Charles Sanborn . . . . .	Sandown	William H. Gove . . . . .	Weare
George C. Foster . . . . .	Bedford	Henry Abbott . . . . .	Winchester
David A. Warde . . . . .	Concord	Henry A. Hitchcock . . . . .	Walpole
Edwin Wallace . . . . .	Rochester	Warren F. Daniell . . . . .	Franklin
Otis G. Hatch . . . . .	Tamworth	Eleazer B. Parker . . . . .	Franconia

## 1874—75

Jeremiah F. Hall . . . . . Portsmouth	Thomas P. Pierce . . . . . Nashua
James Priest . . . . . Derry	William H. Gove . . . . . Weare
G. Byron Chandler . . . . . Manchester	Henry Abbott . . . . . Winchester
George E. Todd . . . . . Concord	George H. Stowell . . . . . Claremont
William H. Farrar . . . . . Somersworth	Warren F. Daniell . . . . . Franklin
John W. Sanborn . . . . . Wakefield	Eleazer B. Parker . . . . . Franconia

## 1875—76

Jeremiah F. Hall . . . . . Portsmouth	Charles Holman . . . . . Nashua
James Priest . . . . . Derry	Alonzo F. Carr . . . . . Goffstown
Samuel H. Martin . . . . . Manchester	George A. Whitney . . . . . Rindge
John Proctor . . . . . Andover	George H. Stowell . . . . . Claremont
Joshua B. Smith . . . . . Durham	Joseph D. Weeks . . . . . Canaan
John W. Sanborn . . . . . Wakefield	Wayne Cobleigh . . . . . Northumberland

## 1876—77

Thomas Leavitt . . . . . Exeter	Charles Holman . . . . . Nashua
Natt Head . . . . . Hooksett	Alonzo F. Carr . . . . . Goffstown
James F. Briggs . . . . . Manchester	Royal H. Porter . . . . . Keene
George E. Todd . . . . . Concord	James Burnap . . . . . Marlow
Joshua B. Smith . . . . . Durham	James W. Johnson . . . . . Enfield
John F. Cloutman . . . . . Farmington	Wayne Cobleigh . . . . . Northumberland

## 1877—78

Marcellus Eldridge . . . . . Portsmouth	Harrison Eaton . . . . . Amherst
John W. Wheeler . . . . . Salem	Oliver H. Noyes . . . . . Henniker
Hiram K. Slayton . . . . . Manchester	Royal H. Porter . . . . . Keene
Natt Head . . . . . Hooksett	James Burnap . . . . . Marlow
David H. Buffum . . . . . Somersworth	James W. Johnson . . . . . Enfield
John F. Cloutman . . . . . Farmington	William H. Cummings . . . . . Lisbon

## 1878—79

Emmons B. Philbrick . . . . . Rye	John A. Spalding . . . . . Nashua
John W. Wheeler . . . . . Salem	Daniel M. White . . . . . Peterborough
Hiram K. Slayton . . . . . Manchester	Charles J. Amidon . . . . . Hinsdale
Jacob H. Gallinger . . . . . Concord	Albert M. Shaw . . . . . Lebanon
David H. Buffum . . . . . Somersworth	Joseph D. Weeks . . . . . Canaan
Thomas Cogswell . . . . . Gilmanton	William H. Cummings . . . . . Lisbon

In 1878 the senate was doubled in size by constitutional amendment and the state divided into twenty-four districts, equal in wealth. The term of office was doubled also, making it two years.

## 1879—80

Sherburne R. Merrill . . . . .	Colebrook	Edward Gustine . . . . .	Keene
Edward F. Mann . . . . .	Benton	Charles J. Amidon . . . . .	Hinsdale
Albert M. Shaw . . . . .	Lebanon	Charles H. Burns . . . . .	Wilton
Hiram Hodgdon . . . . .	Ashland	George W. Todd . . . . .	Mont Vernon
Isaac N. Blodgett . . . . .	Franklin	Orren C. Moore . . . . .	Nashua
Dudley C. Coleman . . . . .	Brookfield	Elbridge G. Haynes . . . . .	Manchester
Albert Pitts . . . . .	Charlestown	William G. Perry . . . . .	Manchester
Cornelius Cooledge . . . . .	Hillsborough	William H. Shepard . . . . .	Derry
Nehemiah G. Ordway . . . . .	Warner	Greenleaf Clarke . . . . .	Atkinson
Jacob H. Gallinger . . . . .	Concord	Emmons B. Philbrick . . . . .	Rye
Charles E. Cate . . . . .	Northwood	Charles E. Smith . . . . .	Dover
Luther Hayes . . . . .	Milton	John H. Broughton . . . . .	Portsmouth

## 1881—82

Sherburne R. Merrill . . . . .	Colebrook	Edward Gustine . . . . .	Keene
Edward F. Mann . . . . .	Benton	John M. Parker . . . . .	Fitzwilliam
Alfred A. Cox . . . . .	Enfield	Geo. W. Cummings . . . . .	Francestown
Joseph M. Clough . . . . .	New London	Timothy Kaley . . . . .	Milford
Richard Gove . . . . .	Laconia	Virgil C. Gilman . . . . .	Nashua
Joseph C. Moore . . . . .	Gilford	George C. Gilmore . . . . .	Manchester
George H. Fairbanks . . . . .	Newport	David B. Varney . . . . .	Manchester
Cornelius Cooledge . . . . .	Hillsborough	Silas F. Learned . . . . .	Chester
Grovenor A. Curtice . . . . .	Hopkinton	Amos C. Chase . . . . .	Kingston
John Kimball . . . . .	Concord	Lafayette Hall . . . . .	Newmarket
George H. Towle . . . . .	Deerfield	James F. Seavey . . . . .	Dover
Charles W. Talpey . . . . .	Farmington	John S. Treat . . . . .	Portsmouth

## 1883—84

Irving W. Drew . . . . .	Lancaster	George K. Harvey . . . . .	Surry
Harry Bingham . . . . .	Littleton	George G. Davis . . . . .	Marlborough
David E. Willard . . . . .	Orford	Geo. W. Cummings . . . . .	Francestown
Benjamin F. Perkins . . . . .	Bristol	George A. Wason . . . . .	New Boston
Jonathan M. Taylor . . . . .	Sanbornton	Amos Webster . . . . .	Nashua
Levi K. Haley . . . . .	Wolfeborough	Charles H. Bartlett . . . . .	Manchester
Chester Pike . . . . .	Cornish	Israel Dow . . . . .	Manchester
Thomas Dinsmore . . . . .	Alstead	Benjamin R. Wheeler . . . . .	Salem
Charles H. Amsden . . . . .	Concord	Francis T. French . . . . .	East Kingston
Henry Robinson . . . . .	Concord	Lafayette Hall . . . . .	Newmarket
Aaron Whittemore, Jr. . . . .	Pittsfield	James F. Seavey . . . . .	Dover
Charles W. Folsom . . . . .	Rochester	John Loughton . . . . .	Portsmouth

Senator Taylor was elected to succeed Daniel S. Dinsmore of Laconia, who was elected but died before the legislature met.

## 1885—86

Henry O. Kent .....	Lancaster	William P. Chamberlain ....	Keene
Harry Bingham .....	Littleton	Murray Davis .....	Chesterfield
Elias H. Cheney .....	Lebanon	Peter H. Clark .....	New Ipswich
Manson H. Brown .....	Plymouth	William H. W. Hinds ....	Milford
John F. Taylor .....	Tilton	Hiram T. Morrill .....	Nashua
Asa M. Brackett .....	Wakefield	Abraham P. Olzendam ..	Manchester
Chester Pike .....	Cornish	Edwin H. Hobbs .....	Manchester
John S. Collins .....	Gilsum	Jesse Gault .....	Hooksett
Walter S. Davis .....	Hopkinton	Nathaniel H. Clark .....	Plaistow
Lyman D. Stevens .....	Concord	John Hatch .....	Greenland
Jonathan F. Berry .....	Barrington	William H. Morton ....	Rollinsford
Thomas G. Jameson ..	Somersworth	Moses H. Goodrich ....	Portsmouth

Senator Morrill never took his seat and died during the session and Frank G. Thurston of Nashua was elected to succeed him.

## 1887—88

Samuel E. Paine .....	Berlin	Charles H. Hersey .....	Keene
Lycurgus Pitman .....	Conway	Ezra S. Stearns .....	Rindge
Frank D. Currier .....	Canaan	Franklin Worcester .....	Hollis
James E. French ..	Moultonborough	Oliver D. Sawyer .....	Weare
Robert C. Carr .....	Andover	Edward O. Blunt .....	Nashua
Frank M. Rollins .....	Gilford	George S. Eastman ....	Manchester
Dexter Richards .....	Newport	Henry A. Bailey .....	Manchester
Nathan C. Jameson .....	Antrim	Leonard A. Morrison ....	Windham
Edmund E. Truesdell ...	Pembroke	Edward H. Gilman .....	Exeter
Enoch Gerrish .....	Concord	David Jenness .....	Rye
Charles S. George .....	Barnstead	Benjamin F. Nealley .....	Dover
Charles H. Looney .....	Milton	Francis E. Langdon ...	Portsmouth

## 1889—90

Nathan R. Perkins .....	Jefferson	Daniel W. Rugg .....	Keene
William H. Mitchell .....	Littleton	Ezra S. Stearns .....	Rindge
Isaac Willard .....	Orford	Frank G. Clark .....	Peterborough
Thomas P. Cheney .....	Ashland	David Arthur Taggart ...	Goffstown
Thaddeus S. Moses .....	Meredith	David A. Gregg .....	Nashua
Henry B. Quinby .....	Gilford	Charles T. Means ....	Manchester
George L. Malcom .....	Claremont	George H. Stearns ....	Manchester
Augustus W. Gray ....	Bennington	George S. Butler .....	Pelham
John C. Pearson .....	Boscawen	Edwin G. Eastman .....	Exeter
Charles R. Corning .....	Concord	Charles A. Sinclair ....	Portsmouth
James B. Tennant .....	Epsom	John H. Nute .....	Dover
Edward T. Wilson .....	Farmington	William Conn .....	Portsmouth

## 1891—92

Jason H. Dudley ..... Colebrook  
 Edwin Snow ..... Eaton  
 William S. Carter ..... Lebanon  
 Richard W. Musgrove ..... Bristol  
 Alvah W. Sulloway ..... Franklin  
 Arthur L. Hodgdon ..... Ossipee  
 George S. Smith ..... Charlestown  
 Jacob B. Whittemore .. Hillsborough  
 Henry M. Baker ..... Bow  
 George A. Cummings ..... Concord  
 John G. Tallant ..... Concord  
 Samuel D. Felker ..... Rochester

Joseph R. Beal ..... Keene  
 George W. Pierce ..... Winchester  
 Charles E. Hall ..... Greenville  
 John McLane ..... Milford  
 Charles S. Collins ..... Nashua  
 Horatio Fradd ..... Manchester  
 Perry H. Dow ..... Manchester  
 Frank P. Woodbury ..... Salem  
 George R. Rowe ..... Brentwood  
 Richard M. Scammon .... Stratham  
 Miah B. Sullivan ..... Dover  
 Charles A. Sinclair .... Portsmouth

## 1893—94

Pearson G. Evans ..... Gorham  
 Edward Woods ..... Bath  
 New Newton S. Huntington ... Hanover  
 Charles H. Damon ..... Campton  
 Frank K. Hobbs ..... Ossipee  
 George A. Hatch ..... Laconia  
 Shepherd L. Bowers ..... Newport  
 George S. Peavey ..... Greenfield  
 George C. Preston ..... Henniker  
 Joseph B. Walker ..... Concord  
 John Whitaker ..... Concord  
 William E. Watershouse . Barrington

Clement J. Woodward ..... Keene  
 Walter L. Goodnow ..... Jaffrey  
 John McLane ..... Milford  
 Freeman Higgins ..... Manchester  
 Alfred G. Fairbanks ... Manchester  
 Leonard P. Reynolds ... Manchester  
 Joseph Woodbury Howard .. Nashua  
 George F. Hammond ..... Nashua  
 John D. Lyman ..... Exeter  
 John C. Tasker ..... Dover  
 Andrew Killoren ..... Dover  
 Calvin Page ..... Portsmouth

## 1895—96

Thomas H. Van Dyke . Stewartstown  
 William D. Baker ..... Rumney  
 Henry H. Palmer ..... Piermont  
 Amos L. Rollins ..... Alton  
 William C. Sinclair ..... Ossipee  
 William F. Knight ..... Laconia  
 Herman Holt ..... Claremont  
 George A. Wason ..... New Boston  
 Frank C. Towle ..... Hooksett  
 Frank W. Rollins ..... Concord  
 Edmund H. Brown ..... Concord  
 James A. Egerly .... Somersworth

Thaddeus W. Barker ..... Nelson  
 William J. Reed .... Westmoreland  
 Samuel F. Murry ..... Wilton  
 Marcellus Gould ..... Manchester  
 Edward B. Woodbury .. Manchester  
 John P. Bartlett ..... Manchester  
 Francis A. Gordon ..... Merrimack  
 Charles W. Stevens ..... Nashua  
 Stephen H. Gale ..... Exeter  
 Jeremiah Langley ..... Durham  
 Charles E. Folsom ..... Epping  
 Charles A. Sinclair .... Portsmouth

## 1897—98

Chester B. Jordan . . . . . Lancaster	Frederic A. Faulkner . . . . . Keene
Charles H. Greenleaf . . . Franconia	Lemuel F. Liscom . . . . . Hinsdale
Harry M. Cheney . . . . . Lebanon	Charles Scott . . . . . Peterborough
Samuel B. Wiggin . . . . . Sandwich	Loring B. Bodwell . . . . . Manchester
A. Crosby Kennett . . . . . Conway	Zebulon F. Campbell . . . Manchester
Charles C. Kenrick . . . . . Franklin	Timothy J. Howard . . . . . Manchester
Seth M. Richards . . . . . Newport	Horace S. Ashley . . . . . Nashua
Thomas N. Hastings . . . . . Walpole	Nathaniel Wentworth . . . . . Hudson
Willis G. Buxton . . . . . Boscawen	Rufus E. Graves . . . . . Brentwood
Gardner B. Emmons . . . . . Concord	John T. Welch . . . . . Dover
James G. Fellows . . . . . Pembroke	Frank H. Durgin . . . . . Newmarket
Albert Wallace . . . . . Rochester	John W. Emery . . . . . Portsmouth

## 1899—1900

Frank P. Brown . . . . . Whitefield	Bertram Ellis . . . . . Keene
Oscar C. Hatch . . . . . Littleton	Frederick B. Pierce . . . . . Chesterfield
George H. Gordon . . . . . Canaan	David E. Proctor . . . . . Wilton
George H. Adams . . . . . Plymouth	John L. Sanborn . . . . . Manchester
James F. Safford . . . . . Farmington	Charles M. Floyd . . . . . Manchester
Stephen S. Jewett . . . . . Laconia	Joseph P. Chatel . . . . . Manchester
Frederic Jewett . . . . . Claremont	Frank W. Maynard . . . . . Nashua
Thomas N. Hastings . . . . . Walpole	John H. Field . . . . . Nashua
Walter Putney . . . . . Bow	Alfred A. Collins . . . . . Danville
Charles C. Danforth . . . . . Concord	Nathaniel Horn . . . . . Dover
George E. Miller . . . . . Pembroke	Charles A. Morse . . . . . Newmarket
Elbridge W. Fox . . . . . Milton	Henry A. Yeaton . . . . . Portsmouth

## 1901—02

Cassius M. C. Twitchell . . . . . Milan	Bertram Ellis . . . . . Keene
Daniel C. Remich . . . . . Littleton	Albert Annette . . . . . Jaffrey
Ira A. Chase . . . . . Bristol	Frank E. Kaley . . . . . Milford
Edwin C. Bean . . . . . Belmont	Harry P. Ray . . . . . Manchester
J. Frank Farnham . . . . . Wakefield	Frederick W. Shontell . . . . . Manchester
Edward G. Leach . . . . . Franklin	Michael F. Sullivan . . . . . Manchester
Nathaniel G. Brooks . . . . . Charlestown	William S. Pillsbury . . . . . Londonderry
Edwin W. H. Farnham . . . . . Francestown	Andros B. Jones . . . . . Nashua
Eugene S. Head . . . . . Hooksett	Albert S. Wetherell . . . . . Exeter
Henry W. Stevens . . . . . Concord	James A. Bunker . . . . . Rollinsford
George P. Little . . . . . Pembroke	John Leddy . . . . . Epping
James A. Locke . . . . . Somersworth	David Urch . . . . . Portsmouth

## 1903—04

William F. Allen . . . . .	Stewartstown	Levi A. Fuller . . . . .	Marlborough
Henry W. Keyes . . . . .	Haverhill	Franklin Ripley . . . . .	Troy
George E. Whitney . . . . .	Enfield	Aaron M. Wilkins . . . . .	Amherst
Joseph Lewando . . . . .	Wolfborough	James Lightbody . . . . .	Manchester
Alvah W. Burnell . . . . .	Bartlett	John C. Bickford . . . . .	Manchester
Elmer S. Tilton . . . . .	Laconia	Thomas J. Foley . . . . .	Manchester
John B. Cooper . . . . .	Newport	Charles W. Hoitt . . . . .	Nashua
Fred J. Marvin . . . . .	Alstead	Jason E. Tolles . . . . .	Nashua
Marcellus H. Felt . . . . .	Hillsborough	Arthur F. Hoyt . . . . .	Plaistow
Ferdinand A. Stillings . . . . .	Concord	Lucien Thompson . . . . .	Durham
James G. Fellows . . . . .	Pembroke	Allen D. Richmond . . . . .	Dover
John H. Neal . . . . .	Rochester	Calvin Page . . . . .	Portsmouth

## 1905—06

Garvin R. Magoon . . . . .	Stratford	George H. Follansbee . . . . .	Keene
Ernest L. Bell . . . . .	Woodstock	Henry D. Learned . . . . .	Dublin
George E. Whitney . . . . .	Enfield	Herbert J. Taft . . . . .	Greenville
George H. Adams . . . . .	Plymouth	John B. Cavanaugh . . . . .	Manchester
Samuel S. Parker . . . . .	Farmington	Johann Adam Graf . . . . .	Manchester
Frederick A. Holmes . . . . .	Franklin	Arthur W. Dinsmore . . . . .	Manchester
George H. Bartlett . . . . .	Sunapee	Charles W. Abbott . . . . .	Derry
Fred H. Kimball . . . . .	Bennington	Wallace W. Cole . . . . .	Salem
Frank P. Quimby . . . . .	Concord	Walter A. Allen . . . . .	Hampstead
Harry H. Dudley . . . . .	Concord	Frank B. Clark . . . . .	Dover
Newman Durell . . . . .	Pittsfield	Thomas Loughlin . . . . .	Portsmouth
James H. Kelsey . . . . .	Nottingham	Thomas Entwistle . . . . .	Portsmouth

## 1907—08

George W. Darling . . . . .	Whitefield	Charles Gale Shedd . . . . .	Keene
Seth F. Hoskins . . . . .	Lisbon	Allen C. Wilcox . . . . .	Swanzy
Hamilton T. Howe . . . . .	Hanover	Herbert O. Hadley . . . . .	Peterborough
George H. Saltmarsh . . . . .	Laconia	Robert R. Chase . . . . .	Manchester
Frank S. Lord . . . . .	Ossipee	Henry W. Boutwell . . . . .	Manchester
Charles O. Downing . . . . .	Laconia	Byron Worthen . . . . .	Manchester
David R. Roys . . . . .	Claremont	Charles A. Roby . . . . .	Nashua
Fred H. Kimball . . . . .	Bennington	Herbert C. Lintott . . . . .	Nashua
Henry C. Davis . . . . .	Warner	John Scammon . . . . .	Exeter
Fred N. Marden . . . . .	Concord	John H. Nealley . . . . .	Dover
John Swenson . . . . .	Concord	Ezra O. Pinkham . . . . .	Dover
Frank E. Libby . . . . .	Somersworth	Thomas Entwistle . . . . .	Portsmouth

## 1909—10

Abram M. Stahl .....	Berlin	Herbert E. Adams .....	Gilsum
George H. Turner .....	Bethlehem	Leason Martin .....	Richmond
George H. Calley .....	Bristol	Robert P. Bass .....	Peterborough
John A. Ederly .....	Tuftonboro	Frank W. Leeman ....	Manchester
Edward E. Rice .....	New Durham	Harry T. Lord .....	Manchester
William Wallace .....	Laconia	Michael E. Ahern ....	Manchester
Frank W. Hamlin ....	Charlestown	Everett E. Parker .....	Merrimack
Edson H. Patch .....	Francestown	William H. Patten .....	Nashua
Benjamin F. Greer .....	Goffstown	J. N. Sanborn .....	Hampton Falls
William M. Chase .....	Concord	Clarence I. Hurd .....	Dover
Jeremiah A. Clough .....	Loudon	John F. Emery .....	Stratham
Charles H. Seavey .....	Rochester	Thomas Entwistle .....	Portsmouth

## 1911—12

John Cross .....	Colebrook	Windsor H. Goodnow .....	Keene
Charles H. Hosford .....	Monroe	Charles L. Rich .....	Jaffrey
George S. Rogers .....	Lebanon	Daniel W. Hayden .....	Hollis
Jonathan M. Cheney .....	Ashland	Charles E. Chapman ...	Manchester
James O. Gerry .....	Madison	Robert Leggett .....	Manchester
Charles H. Bean .....	Franklin	Michael E. Ahern .....	Manchester
Robert J. Merrill .....	Claremont	William D. Swart .....	Nashua
John W. Prentiss .....	Walpole	Alvin J. Lucier .....	Nashua
Arthur J. Boutwell ....	Hopkinton	Reginald C. Stevenson ....	Exeter
Alvin B. Cross .....	Concord	John W. Jewell .....	Dover
George H. Guptill .....	Raymond	Clarence H. Paul .....	Portsmouth
Haven Doe .....	Somersworth	John Pender .....	Portsmouth

## 1913—14

John C. Hutchins .....	Stratford	Frank Huntress .....	Keene
Edward E. Gates .....	Lisbon	W. E. Emerson .....	Fitzwilliam
James B. Wallace .....	Canaan	George C. Tolford .....	Wilton
Frank J. Beal .....	Plymouth	Harry C. Clough .....	Manchester
James O. Gerry .....	Madison	Thos. Chalmers .....	Manchester
Enos K. Sawyer .....	Franklin	J. W. S. Joyal .....	Manchester
Samuel H. Edes .....	Newport	James Farnsworth .....	Nashua
John W. Prentiss .....	Walpole	Frederick J. Gaffney .....	Nashua
Henry A. Emerson .....	Henniker	John Scammon .....	Exeter
John A. Blackwood .....	Concord	Daniel Chesley .....	Durham
Charles B. Rogers .....	Pembroke	M. T. Kennedy .....	Newmarket
J. N. Haines .....	Somersworth	J. G. Parsons .....	Portsmouth

In 1913 the state was redistricted into senatorial districts. The constitution was amended to provide for election of senators by plurality instead of majority vote.

## 1915—16

Eugene F. Bailey .....	Berlin	Rufus M. Weeks .....	Pembroke
Edgar O. Crossman .....	Lisbon	Nathaniel E. Martin .....	Concord
Elmer E. Woodbury ....	Wookstock	George I. Haselton ....	Manchester
Arthur R. Shirley .....	Conway	Joseph P. Kenney .....	Manchester
Frank A. Musgrove .....	Hanover	Adolph Wagner .....	Manchester
Edwin H. Shannon .....	Laconia*	William Marcotte .....	Manchester
William E. Kinney .....	Claremont	Charles W. Varney .....	Rochester
William A. Danforth ....	Hopkinton	Valentine Mathes .....	Dover
Orville E. Cain .....	Keene	Carl J. Whiting .....	Raymond
Ezra M. Smith .....	Peterborough	Herbert Perkins .....	Hampton
Charles W. Howard .....	Nashua	John G. Parsons .....	Portsmouth
Alvin J. Lucier .....	Nashua		

In 1915 the state was redistricted into senatorial districts.

\*Willis J. Sanborn elected but did not qualify on account of ineligibility.

## 1917—18

Daniel J. Daley .....	Berlin	Marcel Theriault .....	Nashua
Wilbur A. Marshall .....	Colebrook	Fred M. Pettingill .....	Pembroke
Alfred Stanley .....	Plymouth	Nathaniel E. Martin .....	Concord
Nathan O. Weeks .....	Wakefield	William H. Maxwell ..	Manchester
Joseph B. Perley .....	Enfield	Fred O. Parnell .....	Manchester
Fred S. Roberts .....	Laconia	Michael F. Shea .....	Manchester
Obe G. Morrison .....	Northfield	Cyprien J. Belanger ....	Manchester
Jesse M. Barton .....	Newport	John H. Bates .....	Rochester
Stillman H. Baker ....	Hillsborough	George I. Leighton .....	Dover
Forrest W. Hall ....	Westmoreland	Daniel M. Boyd .....	Londonderry
Charles W. Fletcher .....	Rindge	Clarence M. Collins .....	Danville
Willis C. Hardy .....	Hollis	Calvin Page .....	Portsmouth

## 1919—20

Daniel J. Daley .....	Berlin	William F. Sullivan .....	Nashua
Joseph P. Boucher .	Northumberland	Herbert B. Fischer .....	Pittsfield
Frank N. Keyser .....	Haverhill	Arthur P. Morrill .....	Concord
George A. Blanchard .	Moultonborough	John J. Donahue .....	Manchester
George W. Barnes .....	Lyme	Clarence M. Woodbury .	Manchester
Burt S. Dearborn .....	Laconia	Richard H. Horan ....	Manchester
Guy H. Hubbard .....	Boscawen	Gedeon F. Lariviere ...	Manchester
Fred H. Perry .....	Charlestown	John L. Meader .....	Rochester
Andrew J. Hook .....	Warner	Alvah T. Ramsdell .....	Dover
George H. Eames, Jr. ....	Keene	Benjamin T. Bartlett .....	Derry
Benjamin G. Hall ....	Marlborough	James A. Tufts .....	Exeter
George L. Sadler .....	Nashua	Oliver B. Marvin .....	New Castle

## 1921—22

Oscar P. Cole .....	Berlin	Thomas F. Moran .....	Nashua
Elbridge W. Snow .....	Whitefield	William W. Flanders .....	Weare
Fred Parker .....	Lisbon	Benjamin H. Orr .....	Concord
John H. Garland .....	Conway	William B. McKay ....	Manchester
Fred Gage .....	Grafton	Adams L. Greer .....	Manchester
Ellsworth H. Rollins .....	Alton	Thomas J. Conway .....	Manchester
Charles H. Bean .....	Franklin	Ferdinand Farley .....	Manchester
George A. Fairbanks .....	Newport	Leslie P. Snow .....	Rochester
John G. Winant .....	Concord	Arthur G. Whittemore .....	Dover
Fred O. Smalley .....	Walpole	Joel W. Daniels .....	Manchester
Merrill G. Symonds .....	Jaffrey	James A. Tufts .....	Exeter
Charles S. Emerson .....	Milford	Oliver L. Frisbee .....	Portsmouth

## 1923—24

Ovide J. Coulombe .....	Berlin	Daniel J. Hagerty .....	Nashua
Leon D. Ripley .....	Colebrook	Walter H. Tripp .....	Epsom
Dick E. Burns .....	Haverhill	Benjamin H. Orr .....	Concord
Sewall W. Abbott .....	Wolfeboro	Frederick W. Branch ..	Manchester
Ora A. Brown .....	Ashland	Clinton S. Osgood .....	Manchester
John A. Hammond .....	Gilford	John S. Hurley .....	Manchester
John A. Jaquith .....	Northfield	Omer Janelle .....	Manchester
Ralph E. Lufkin .....	Unity	Edgar J. Ham .....	Rochester
Harry L. Holmes .....	Henniker	Homer F. Elder .....	Dover
Hermon C. Rice .....	Keene	Wesley Adams .....	Londonderry
Chester L. Lane .....	Swanzy	John F. Swasey .....	Brentwood
James H. Hunt .....	Nashua	William A. Hodgdon ..	Portsmouth

## 1925—26

Charles A. Chandler .....	Gorham	Henry A. Lagasse .....	Nashua
William D. Rudd .....	Franconia	Perham Parker .....	Bedford
James C. MacLeod .....	Littleton	Hamilton A. Kendall .....	Concord
Charles B. Hoyt .....	Sandwich	James E. Dodge .....	Manchester
Arthur P. Fairfield .....	Hanover	Arthur P. Morrill .....	Manchester
Frank P. Tilton .....	Laconia	William G. McCarthy ..	Manchester
Frank L. Gerrish .....	Boscawen	*Omer Janelle .....	Manchester
Hartley L. Brooks .....	Claremont	Guy E. Chesley .....	Rochester
Frederick I. Blackwood ...	Concord	George H. Yeaton .....	Rollinsford
Harry D. Hopkins .....	Keene	Edmund R. Angell .....	Derry
William Weston .....	Marlborough	Levi S. Bartlett .....	Kingston
Charles W. Tobey .....	Temple	Samuel T. Ladd .....	Portsmouth

\* Died in office.

## 1927—28

Charles A. Chandler ..... Gorham  
 William H. Leith ..... Lancaster  
 Walter M. Flint ..... Plymouth  
 Stephen W. Clow ..... Wolfeboro  
 John O. Lovejoy ..... Bristol  
 Frank P. Tilton ..... Laconia  
 Obe G. Morrison ..... Northfield  
 George E. Lewis ..... Newport  
 Horace J. Davis ..... Hopkinton  
 Chauncey J. Newell ..... Alstead  
 Arthur P. Smith ..... Peterborough  
 Eliot A. Carter ..... Nashua

John J. Lyons ..... Nashua  
 Byron Worthen ..... Goffstown  
 William B. McInnis ..... Concord  
 William C. Swallow ... Manchester  
 Samuel J. Lord ..... Manchester  
 William G. McCarthy .. Manchester  
 Romeo M. Janelle ..... Manchester  
 Harry H. Meader ..... Rochester  
 George J. Foster ..... Dover  
 Wilbur H. White ..... Deerfield  
 Harry Merrill ..... Exeter  
 Sherman P. Newton ... Portsmouth

## 1929—30

Charles A. Chandler ..... Gorham  
 William H. Thompson ... Lancaster  
 Harold K. Davison ..... Haverhill  
 George W. Russell ..... Conway  
 Harry S. Townsend ..... Lebanon  
 Charles J. Hayford ..... Laconia  
 William W. Allen ..... Concord  
 Clarence B. Etsler ..... Claremont  
 Fay F. Russell ..... Concord  
 Arthur R. Jones ..... Keene  
 Clarence M. Damon .... Fitzwilliam  
 Fred T. Wadleigh ..... Milford

Auguste U. Burque ..... Nashua  
 Frank H. Peaslee ..... Weare  
 George Hamilton Rolfe ... Concord  
 William C. Swallow ... Manchester  
 Harry A. Lee ..... Manchester  
 Francis A. Foye ..... Manchester  
 Aime Martel ..... Manchester  
 Harry H. Meader ..... Rochester  
 Lorenzo E. Baer ..... Rollinsford  
 Francis W. Falconer .... Raymond  
 Harry D. Munsey ..... Hampton  
 Charles H. Brackett, Sr. . Greenland

## 1931—32

Matthew J. Ryan ..... Berlin  
 George A. Colbath ..... Whitefield  
 Harry M. Eaton ..... Littleton  
 Harold H. Hart ..... Wolfeboro  
 Edgar Maude Ferguson .... Bristol  
 Charles E. Carroll ..... Laconia  
 James H. Gerlach ..... Franklin  
 Ernest A. Robinson ..... Newport  
 James C. Farmer ..... Newbury  
 Arthur R. Jones ..... Keene  
 Arthur T. Appleton ..... Dublin  
 Charles R. Blake ..... Nashua

William H. Barry ..... Nashua  
 Courtland F. H. Freese .. Pittsfield  
 Ralph H. George ..... Concord  
 Dana A. Emery ..... Manchester  
 Harry A. Lee ..... Manchester  
 John J. Sheehan ..... Manchester  
 Aime Martel ..... Manchester  
 John M. Hubbard ..... Rochester  
 Frank F. Fernald ..... Dover  
 Thomas E. Fernald .... Nottingham  
 Adin S. Little ..... Hampstead  
 Charles H. Brackett .... Greenland

## 1933—34

Emmett J. Kelley .....	Berlin	Honore E. Bouthillier .....	Nashua
George W. Dickson .....	Colebrook	Charles M. Steele .....	Epsom
Richard J. McLean .....	Plymouth	Ralph H. George .....	Concord
Arthur P. Gale .....	Jackson	John Jacobson, Jr. ....	Manchester
Ross P. Sanborn .....	Ashland	Denis A. Murphy .....	Manchester
J. Grant Quimby .....	Laconia	John A. Foley .....	Manchester
Anson C. Alexander .....	Boscawen	Aime Martel .....	Manchester
William F. Whitcomb ...	Claremont	Haven Doe .....	Somersworth
Irving T. Chesley .....	Concord	Austin L. Calef .....	Barrington
Clarence W. Houghton ...	Walpole	William M. Cole .....	Derry
George D. Cummings .	Peterborough	James W. Bixler .....	Exeter
Philip C. Heald .....	Wilton	Charles M. Dale .....	Portsmouth

## 1935—36

Emmett J. Kelley .....	Berlin	Honore E. Bouthillier .....	Nashua
George D. Roberts .....	Jefferson	John G. Marston .....	Allenstown
Clarence L. Bailey .....	Haverhill	Donald McLeod .....	Concord
Ansel N. Sanborn .....	Wakefield	William F. Harrington .	Manchester
Harry Manson .....	Lebanon	John E. Barrett .....	Manchester
Maurice G. Wiley .....	Laconia	John A. Foley .....	Manchester
Anson C. Alexander ...	Boscawen	Aime Martel .....	Manchester
John J. Condon .....	Newport	Haven Doe .....	Somersworth
Charles F. Butler .....	Hillsborough	Austin L. Calef .....	Barrington
George F. Knowlton .....	Keene	William M. Cole .....	Derry
Winfred C. Burbank ...	Winchester	Arthur W. Brown ..	Hampton Falls
Eliot Avery Carter .....	Nashua	Charles M. Dale .....	Portsmouth

## 1937—38

Emmett J. Kelley .....	Berlin	Arthur O. Burque .....	Nashua
Lula J. A. Morris .....	Lancaster	Charles F. Eastman .....	Weare
John B. Eames .....	Littleton	Robert O. Blood .....	Concord
Scott C. W. Simpson .....	Bartlett	Allan M. Wilson .....	Manchester
Alfred W. Guyer .....	Hanover	Denis F. Mahoney ...	Manchester
George C. Stafford .....	Laconia	J. Vincent Moran .....	Manchester
Anson C. Alexander .....	Boscawen	J. Felix Daniel .....	Manchester
Howard H. Hamlin ...	Claremont	Haven Doe .....	Somersworth
Allen M. Freeman .....	Concord	Austin J. Calef .....	Barrington
William B. Hanson .....	Gilsum	William M. Cole .....	Derry
Don W. Randall .....	Troy	Arthur J. Conner .....	Exeter
Philip C. Heald .....	Wilton	Charles A. Allen .....	Portsmouth

## 1939—40

Albert C. Lazure .....	Berlin	Aldege A. Noel .....	Nashua
John H. Finley .....	Colebrook	Clarence J. Avery .....	Goffstown
Lester E. Mitchell .....	Campton	Robert O. Blood .....	Concord
Harry P. Smart .....	Ossipee	Ernest H. Bond .....	Manchester
Frank J. Bryant .....	Lebanon	Denis F. Mahoney .....	Manchester
Curtis H. Page .....	Gilmanton	Thomas B. O'Malley ...	Manchester
Oliver H. Munroe .....	Andover	Horace J. Brouillette ..	Manchester
Harold G. Fairbanks .....	Newport	Edmond J. Marcoux ....	Rochester
Charles F. Butler ....	Hillsborough	T. Jewett Chesley .....	Dover
Marquis O. Spaulding .....	Keene	William M. Cole .....	Derry
William Weston .....	Hancock	A. Ralph Estabrook .....	Newton
Stanley James .....	Nashua	Charles M. Dale .....	Portsmouth

## 1941—42

Emmett J. Kelley .....	Berlin	Arthur J. Renaud .....	Nashua
Blake T. Schurman .....	Lancaster	Clarence J. Avery .....	Goffstown
Earl V. Howard .....	Piermont	Charles W. Howard .....	Concord
Elmer H. Downs .....	Conway	Joseph H. Geisel .....	Manchester
Joseph B. Perley .....	Lebanon	John J. O'Reilly .....	Manchester
Curtis H. Page .....	Gilmanton	J. Vincent Moran .....	Manchester
Anson C. Alexander .....	Boscawen	Charles O. Lamy .....	Manchester
John H. Leahy .....	Claremont	Edmond J. Marcoux ....	Rochester
George Azro Maxham .....	Concord	Carroll E. Hall .....	Dover
Benjamin H. Bragg .....	Alstead	William M. Cole .....	Derry
William Weston .....	Hancock	Renfrew A. Thomson .....	Exeter
Philip C. Heald .....	Wilton	Arthur J. Reinhart ....	Portsmouth

## 1943—44

Emmett J. Kelley .....	Berlin	Aldege A. Noel .....	Nashua
George T. Noyes .....	Bethlehem	Clarence J. Avery .....	Goffstown
George L. Frazer .....	Monroe	Stewart Nelson .....	Concord
Ansel N. Sanborn .....	Wakefield	Joel S. Daniels, Sr. ....	Manchester
Joseph B. Perley .....	Lebanon	John J. Frain .....	Manchester
Lewis H. Wilkinson .....	Laconia	James B. McCarthy ....	Manchester
Herbert D. Swift .....	New London	Charles O. Lamy .....	Manchester
John R. Kelly .....	Newport	Edmond J. Marcoux ....	Rochester
George W. Boynton ..	Hillsborough	J. Guy Smart .....	Durham
Russell F. Batchelor .....	Keene	William Barron .....	Salem
Charles B. Knight ....	Marlborough	Renfrew A. Thomson .....	Exeter
Blaylock Atherton .....	Nashua	Harry H. Foote .....	Portsmouth

## 1945—46

Emmett J. Kelley ..... Berlin  
 Curtis C. Cummings .... Colebrook  
 Harold E. Haley ..... Holderness  
 Scott C. W. Simpson ..... Bartlett  
 Earl S. Hewitt ..... Enfield  
 Lewis H. Wilkinson ..... Laconia  
 Henry J. Proulx ..... Franklin  
 Henry S. Richardson .... Claremont  
 Donald G. Matson ..... Concord  
 Harold O. Pierce ..... Walpole  
 Charles M. Mills ..... Jaffrey  
 Erwin E. Cummings .. Lyndeborough

Aldege A. Noel ..... Nashua  
 R. Robert Matheson .... Goffstown  
 Stewart Nelson ..... Concord  
 Wilmot G. Merrill ..... Manchester  
 Marye Walsh Caron ... Manchester  
 C. Edward Bourassa ... Manchester  
 Origene E. Lesmerises .. Manchester  
 Edmond J. Marcoux .... Rochester  
 J. Guy Smart ..... Durham  
 Augustus F. Butman ..... Derry  
 Byron E. Redman ..... Hampton  
 Rae S. Laraba ..... Portsmouth

## 1947—48

Emmett J. Kelley ..... Berlin  
 Curtis C. Cummings .... Colebrook  
 Frederick E. Green ..... Littleton  
 James Welch ..... Ttmworth  
 Earl S. Hewitt ..... Enfield  
 Charles F. Stafford ..... Laconia  
 Paul B. Gay ..... New London  
 Jesse R. Rowell ..... Newport  
 John P. H. Chandler, Jr. .. Warner  
 Russell F. Batchelor ..... Keene  
 Jason C. Sawyer ..... Jaffrey  
 James W. Colburn ..... Nashua

Aldege A. Noel ..... Nashua  
 Asa H. Morgan ..... Bow  
 Arthur E. Bean ..... Concord  
 Charles H. Barnard .... Manchester  
 Charles H. Barnard .... Manchester  
 Robert J. Gamache .... Manchester  
 Charles E. Daniel ..... Manchester  
 Edmond J. Marcoux ..... Strafford  
 J. Guy Smart ..... Durham  
 Augustus F. Butman ..... Derry  
 Doris M. Spollett ..... Hampstead  
 Rae S. Laraba ..... Portsmouth

## 1949—50

Fred G. Hayes, Jr. .... Berlin  
 Curtis C. Cummings .... Colebrook  
 Norman A. McMeekin ... Haverhill  
 Guy W. Nickerson ..... Madison  
 John W. Dole ..... Bristol  
 George W. Tarlson ..... Laconia  
 Eugene S. Daniell, Jr. ... Franklin  
 J. Laban Ainsworth .... Claremont  
 Shirley Brunel ..... Concord  
 Harold O. Pierce ..... Walpole  
 Perkins Bass ..... Peterborough  
 Erwin E. Cummings .. Lyndeborough

Aldege A. Noel ..... Nashua  
 Ralph M. Wiggin ..... Bedford  
 Sara E. Otis ..... Concord  
 Robert P. Bingham .... Manchester  
 Marye Walsh Caron ... Manchester  
 Thomas B. O'Malley ... Manchester  
 Raoul J. Lalumiere .... Manchester  
 Thomas C. Burbank ..... Rochester  
 Charles F. Hartnett ..... Dover  
 Augustus F. Butman ..... Derry  
 Doris M. Spollett ..... Hampstead  
 Arthur J. Reinhart .... Portsmouth

## 1951—52

Fred G. Hayes, Jr. ....	Berlin	Louis W. Paquette .....	Nashua
Charles H. Whittier ....	Bethlehem	Nathan A. Tirrell .....	Goffstown
Suzanne Loizeaux .....	Plymouth	Sara E. Otis .....	Concord
Winifred G. Wild .....	Jackson	J. Walker Wigg'in .....	Manchester
John W. Dole .....	Bristol	Marye Walsh Caron ...	Manchester
George W. Tarlson .....	Laconia	Thomas B. O'Malley ...	Manchester
James C. Cleveland ...	New London	Raoul J. Lalumiere ....	Manchester
Lena A. Read .....	Plainfield	Thomas H. Burbank ....	Rochester
Stanley M. Brown .....	Bradford	Charles F. Hartnett .....	Dover
Burleigh Robert Darling ...	Keene	Augustus F. Butman .....	Derry
Ralph A. Blake .....	Swanzey	Margery W. Graves ...	Brentwood
Blaylock Atherton .....	Nashua	Thornton N. Weeks, Sr...	Greenland

## PRESIDENTS OF THE SENATE

Name and Residence	Term Served	
Woodbury Langdon, Portsmouth	1784—85	
John McClary, Epsom	1785—87	
Joseph Gilman, Exeter	1787—88	
John Pickering, Portsmouth	1788—90	
Ebenezer Smith, Meredith	1790—91, 92—93,	95—97
Moses Dow, Haverhill	1791—92	
Abiel Foster, Canterbury	1793—94	
Oliver Peabody, Exeter	1794—95,	1813
Amos Shepard, Alstead	1797—1804	
Nicholas Gilman, Exeter	1804—05	
Clement Storer, Portsmouth	1805—07	
Samuel Bell, Francestown	1807—09	
Moses P. Payson, Bath	1809—10,	13—16
William Plumer, Epping	1810—12	
Joshua Darling, Henniker	1812—13	
William Badger, Gilmanton	1816—17	
Jonathan Harvey, Sutton	1817—23	
David L. Morrill, Goffstown	1823—24	
Josiah Bartlett, Stratham	1824—25	
Matthew Harvey, Hopkinton	1825—28	
Nahum Parker, Fitzwilliam	1828—29	
Abner Greenleaf, Portsmouth	1829	
Samuel Cartland, Haverhill	1829—30,	1831
Joseph M. Harper, Canterbury	1830—31	
Benning M. Bean, Moultonborough	1831—33	
Jared W. Williams, Lancaster	1833—35	
Charles F. Gove, Goffstown	1835—36	
James Clark, Franklin	1836—37	
John Woodbury, Salem	1837—38	
Samuel Jones, Bradford	1838—39	
James McK. Wilkins, Bedford	1839—40	
James B. Creighton, Newmarket	1840—41	
Josiah Quincy, Rumney	1841—43	
Titus Brown, Francestown	1843—44	
Timothy Hoskins, Westmoreland	1844—45	
Asa P. Cate, Northfield	1845—46	
James U. Parker, Merrimack	1846—47	
Harry Hibbard, Bath	1847—49	
William P. Weeks, Canaan	1849—50	
Richard Jenness, Portsmouth	1850—51	
John S. Wells, Exeter	1851—53	
James M. Rix, Lancaster	1853—54	
Jonathan E. Sargent, Wentworth	1854—55	
William Haile, Hinsdale	1855—56	

Name and Residence	Term Served
Thomas J. Melvin, Chester	1856—57
Moody Currier, Manchester	1857—58
Austin F. Pike, Franklin	1858—59
Joseph A. Gilmore, Concord	1859—60
George S. Towle, Lebanon	1860—61
Herman Foster, Manchester	1861—62
William H. Y. Hackett, Portsmouth	1862—63
Onslow Stearns, Concord	1863—64
Charles H. Bell, Exeter	1864—65
Ezekiel A. Straw, Manchester	1865—66
Daniel Barnard, Franklin	1866—67
William T. Parker, Merrimack	1867—68
Ezra A. Stevens, Portsmouth	1868—69
John Y. Mugridge, Concord	1869—70
Nathaniel Gordon, Exeter	1870—71
George W. M. Pitman, Bartlett	1871—72
Charles H. Campbell, Nashua	1872—73
David A. Warde, Concord	1873—74
William H. Gove, Weare	1874—75
John W. Sanborn, Wakefield	1875—76
Charles Holman, Nashua	1876—77
Natt Head, Hooksett	1877—78
David H. Buffum, Somersworth	1878—79
Jacob H. Gallinger, Concord	1879—81
John Kimball, Concord	1881—83
Charles H. Bartlett, Manchester	1883—85
Chester Pike, Cornish	1885—87
Frank D. Currier, Canaan	1887—89
David A. Taggart, Goffstown	1889—91
John McLane, Milford	1891—95
Frank W. Rollins, Concord	1895—97
Chester B. Jordan, Lancaster	1897—99
Thomas N. Hastings, Walpole	1899—1901
Bertram Ellis, Keene	1901—03
Charles W. Hoitt, Nashua	1903—05
George H. Adams, Plymouth	1905—07
John Scammon, Exeter	1907—09
Harry T. Lord, Manchester	1909—11
William D. Swart, Nashua	1911—13
Enos K. Sawyer, Franklin	1913—15
George I. Haselton, Manchester	1915—17
Jesse M. Barton, Newport	1917—19
Arthur P. Morrill, Concord	1919—21
Leslie P. Snow, Rochester	1921—23
Wesley Adams, Londonderry	1923—25
Charles W. Tobey, Temple	1925—27

Name and Residence	Term Served
Frank P. Tilton, Laconia	1927—29
Harold K. Davison, Woodsville	1929—31
Arthur R. Jones, Keene	1931—33
George D. Cummings, Peterborough	1933—35
Charles M. Dale, Portsmouth	1935—37
Anson C. Alexander, Boscawen	1937—39
Robert O. Blood, Concord	1939—41
William M. Cole, Derry	1941—43
Ansel N. Sanborn, Wakefield	1943—45
Donald G. Matson, Concord	1945—47
Charles H. Barnard, Manchester	1947—49
Perkins Bass, Peterborough	1949—51

### SPEAKERS OF THE HOUSE

The house elects a speaker at each session to be the presiding officer. The following is a list of the speakers from the beginning of the colonial legislature, together with the term served by each:

Name and Residence	Term Served
Richard Waldron, Jr., Portsmouth	1684—92
Richard Martin, Portsmouth	1692
John Gilman, Exeter	1692—93
John Pickering, Portsmouth	1693—95, 97—98 98—99, 1702, 1703—09
George Jaffrey, Portsmouth	1695—96
John Plaisted, Portsmouth	1696—97, 1717
Henry Dow, Hampton	1698
Samuel Penhallow, Portsmouth	1699—1702
Daniel Tilton, Hampton	1702—03
Mark Hunking, Portsmouth	1709—10
Richard Gerrish, Portsmouth	1710—17
Thomas Packer, Portsmouth	1717—19
Joshua Peirce, Portsmouth	1719—22
Peter Weare, Hampton Falls	1722—27
Nathaniel Weare, Hampton Falls	1727—28
Andrew Wiggin, Stratham	1728—45
Nathaniel Rogers, Portsmouth	1745
Ebenezer Stevens, Kingston	1745—49
Richard Waldron, Hampton*	1749—52
Meshech Weare, Hampton Falls	1752—55
Henry Sherburne, Jr., Portsmouth	1755—65
Peter Gilman, Exeter	1765—71
John Wentworth, Somersworth	1771—76
Phillips White, South Hampton	1776
John Langdon, Portsmouth	1776—82, 86—87

\* His election was vetoed by the governor, but he continued to preside during this Assembly.

Name and Residence	Term Served
John Dudley, Raymond	1782—84
George Atkinson, Portsmouth	1784—85
John Sullivan, Durham	1785—86
John Sparhawk, Portsmouth	1787
Thomas Bartlett, Nottingham	1787—91
William Plumer, Epping	1791—93, 97—98
Nathaniel Peabody, Atkinson	1793—94
John Prentice, Langdon	1794—95, 1798—1805
Russell Freeman, Hanover	1795—97
Samuel Bell, Chester	1805—07
Charles Cutts, Portsmouth	1807—09, 10—11
George B. Upham, Claremont	1809—10, 15—16
Clement Storer, Portsmouth	1811—13
Thomas W. Thompson, Concord	1813—15
David L. Morrill, Concord	1816—17
Henry B. Chase, Warner	1817—18
Matthew Harvey, Hopkinton	1818—21
Ichabod Bartlett, Portsmouth	1821—22
Charles Woodman, Bridgewater	1822—23
Andrew Pierce, Dover	1823
Edmund Parker, Nashua	1823—25
Levi Woodbury, Portsmouth	1825
Henry Hubbard, Charlestown	1825—28
James Wilson, Jr., Keene	1828—29
James B. Thornton, Merrimack	1829—30
Samuel Webster, Kingston	1830—31
Franklin Pierce, Hillsborough	1831—33
Charles G. Atherton, Nashua	1833—37
Ira A. Eastman, Gilmanton	1837—39
Moses Norris, Jr., Pittsfield	1839—41, 47—48
John S. Wells, Lancaster	1841—42
Samuel Swazey, Haverhill	1842—44
Harry Hibbard, Bath	1844—46
John P. Hale, Dover	1846—47
Samuel H. Ayer, Hillsborough	1848—50
Nathaniel B. Baker, Concord	1850—52
George W. Kittredge, Newmarket	1852—53
Jonathan E. Sargent, Wentworth	1853—54
Francis R. Chase, Northfield	1854—55
John J. Prentiss, Claremont	1855—56
Edward H. Rollins, Concord	1956—58
Napoleon B. Bryant, Plymouth	1858—60
Charles H. Bell, Exeter	1860—61
Edward A. Rollins, Great Falls	1861—63
William E. Chandler, Concord	1863—65
Austin F. Pike, Franklin	1865—67
Simon G. Griffin, Keene	1867—69

Name and Residence	Term Served
Samuel M. Wheeler, Dover	1869—71
William H. Gove, Weare	1871—72
Asa Fowler, Concord	1872—73
James Emery, Hudson	1873—74
Albert R. Hatch, Portsmouth	1874—75
Charles P. Sanborn, Concord	1875—77
Augustus A. Woolson, Lisbon	1877—79
Henry H. Huse, Manchester	1879—81
Chester B. Jordon, Lancaster	1881—83
Samuel C. Eastman, Concord	1883—85
Edgar Aldrich, Colebrook	1885—87
Alvin Burleigh, Plymouth	1887—89
Hiram D. Upton, Jaffrey	1889—91
Frank G. Clarke, Peterborough	1891—93
Robert N. Chamberlain, Berlin	1893—95
Stephen S. Jewett, Laconia	1895—97
James F. Briggs, Manchester	1897—99
Frank D. Currier, Canaan	1899—1901
Cyrus H. Little, Manchester	1901—03
Harry M. Cheney, Lebanon	1903—05
Rufus N. Elwell, Exeter	1905—07
Bertram Ellis, Keene	1907—09
Walter W. Scott, Dover	1909—11
Frank A. Musgrove, Hanover	1911—13
William J. Britton, Wolfeboro	1913—15
Edwin C. Bean, Belmont	1915
Olin H. Chase, Newport	1915
Arthur P. Morrill, Concord	1915—17
Arthur P. Morrill, Concord	1917—19
Charles W. Tobey, Temple	1919—21
Fred A. Jones, Lebanon	1921—23
William J. Ahern, Concord	1923—25
George A. Wood, Portsmouth	1925—27
Harold K. Davison, Haverhill	1927—29
George A. Foster, Concord	1929—31
Harold M. Smith, Portsmouth	1931—33
Louis P. Elkins, Concord	1933—35
Amos N. Blandin, Bath	1935—37
Oren V. Henderson, Durham	1937—39
Ansel N. Sanborn, Wakefield	1939—41
Charles H. Barnard, Manchester	1941—43
Sherman Adams, Lincoln	1943—45
Norris Cotton, Lebanon	1945—47
I. Walker Wiggin, Manchester	1947—49
Richard F. Upton, Concord	1949—51

## DEPARTMENT OF STATE

Articles 66, 67 and 68 of the second part of the constitution provide for a department of state with a secretary of state who is elected biennially by the legislature and a deputy secretary of state appointed by the secretary. In the colonial period there was a secretary appointed by the chief executive, but no deputy. During the revolutionary period and under the constitution of 1784 the secretary was chosen by the legislature and given authority to have several deputies, but in 1793 the constitution was changed to provide for a single deputy.

The following is a list of the secretaries of state from the beginning, together with the term which each served and a list of the deputy secretaries.

## Secretaries of State

Name and Residence	Term Served
Elias Stileman, Portsmouth	1680
Richard Chamberlain, Portsmouth	1680—92
Thomas Newton, Boston, Mass.	1692—93
Thomas Davis	1693—96
Henry Penny	1696—97, 98
Charles Story, Newcastle	1697—98, 99—1715
Sampson Sheafe, Boston, Mass.	1698—99
Richard Waldron, Portsmouth	1715—30
Richard Waldron, Jr., Portsmouth	1730—41
Theodore Atkinson, Newcastle	1741—62, 69—75
Theodore Atkinson, Jr., Portsmouth	1762—69
Ebenezer Thompson, Durham	1775—86
Joseph Pearson, Exeter	1786—1805
Philip Carrigain, Concord	1805—09
Nathaniel Parker, Exeter	1809—10
Samuel Sparhawk, Concord	1810—14, 16—25
Albe Cady, Keene and Concord	1814—16
Richard Bartlett, Concord	1825—28
Dudley S. Palmer, Concord	1828—31
Ralph Metcalf, Concord	1831—38
Josiah Stevens, Jr., Concord	1838—43
Thomas P. Treadwell, Concord	1843—46, 47—50
George G. Fogg, Concord	1846—47
John L. Hadley, Weare	1850—55
Lemuel N. Pattee, Antrim	1855—58
Thomas L. Tullock, Portsmouth	1858—61
Allen Tenney, Lyme	1861—65
Benjamin Gerrish, Jr., Concord	1865
Walter Harriman, Warner	1865—67
John D. Lyman, Farmington	1867—70
Nathan W. Gove, Concord	1870—71
John H. Goodale, Nashua	1871—72

Name and Residence	Term Served	
Benjamin F. Prescott, Epping	1872—74,	75—77
William Butterfield, Concord	1874—75	
Ai B. Thompson, Concord	1877—90	
Clarence B. Randlett, Concord	1890—91	
Ezra S. Stearns, Rindge	1891—99	
Edward N. Pearson, Concord	1899—1915	
Edwin C. Bean, Belmont	1915—23	
Enos K. Sawyer, Franklin	1923—25	
Hobart Pillsbury, Manchester	1925—29	
Enoch D. Fuller, Manchester	1929—	

### Deputy Secretaries of State

Nathaniel Parker, Concord	1794—1806	
Charles Cutts, Concord	1806—07	
Obadiah Carrigain, Concord	1807—09	
Moses H. Bradley, Concord	1809—10	
William Pickering, Portsmouth	1810—14	
Samuel A. Kimball, Concord	1814—16,	24—25
Peyton R. Freeman, Concord	1816—18	
Richard Bartlett, Concord	1818—24	
Dudley S. Palmer, Concord	1825—27	
James Wilcomb, Concord	1827—29	
Joseph Robinson, Concord	1829—36	
Simon Brown, Concord	1836—38	
John Whipple, Concord	1838—40	
John Town, Concord	1840—44	
Henry T. Rand, Portsmouth	1844—46	
Samuel F. Wetmore, Concord	1846—47	
William C. Prescott, Concord	1847—50	
Jesse A. Gove, Concord	1850—55	
Benjamin E. Badger, Concord	1855—56	
James Peverly, Concord	1856—57	
Nathan W. Gove, Concord	1857—58,	65—70
Allen Tenney, Lyme	1858—61	
George H. Chandler, Concord	1861—62	
Benjamin Gerrish, Jr., Concord	1862—65	
James B. Gove, Concord	1870—71	
Jonathan E. Lang, Concord	1871—72	
Ai B. Thompson, Concord	1872—74,	75—77
Harvey Campbell, Concord	1874—75	
Isaac W. Hammond, Concord	1877—86	
Darius Merrill, Concord	1886—90	
Clarence B. Randlett, Concord	1890—91	
Samuel H. Stearns, Rindge	1892—1906	
Joseph T. Walker, Concord	1906—07	
Arthur L. Willis, Concord	1907—15	
Hobart Pillsbury, Manchester	1915—22	

Name and Residence	Term Served
Harlan C. Pearson, Concord .....	1922—23
Timothy C. Cronin, Manchester .....	1923—25
Frederick I. Blackwood, Concord .....	1925—29
Earl S. Hewitt, Enfield .....	1929—32
Mary M. Jenkins, Concord .....	1932—33
(Acting Deputy, April 1942—June 1946)	
Harry E. Jackson, Manchester .....	1933—

### THE TREASURY

Article 66 of the second part of the constitution provides for a treasurer who is elected biennially by the legislature. In the colonial period the treasurer was appointed by the chief executive and frequently the same man was secretary of the province and treasurer. In 1891 the legislature created the office of deputy treasurer,

The following is a list of the treasurers from the beginning and the term of office each served. A list of the deputy treasurers is also given with the residence and term served by each.

#### Treasurers

Name and Residence	Term Served
Richard Martin, Portsmouth .....	1680—84
Samuel Penhallow, Portsmouth .....	1684—92, 99—1726
William Partridge, Portsmouth .....	1692—95
George Jaffrey, Portsmouth .....	1695—96
Joseph Smith, Hampton .....	1696, 98—99
William Vaughan, Portsmouth .....	1696—98
George Jaffrey, Jr., Portsmouth .....	1726—30, 42—49
Henry Sherburne, Portsmouth .....	1730—42
George Jaffrey, 3d, Portsmouth .....	1749—76
Nicholas Gilman, Exeter .....	1776—83
John T. Gilman, Exeter .....	1783—89, 91—94
William Gardner, Portsmouth .....	1789—91
Oliver Peabody, Exeter .....	1794—1804
Nathaniel Gilman, Exeter .....	1804—09, 10—14
Thomas W. Thompson, Salisbury .....	1809—10
William Kent, Concord .....	1814—16
William Pickering, Concord .....	1816—28, 29—30
Samuel Morrill, Concord .....	1828—29
Abner B. Kelly, Warner .....	1830—37
Zenas Clement, Concord .....	1837—43
John Atwood, Concord .....	1834—46, 47—50
James Peverly, Jr., Concord .....	1846—47
Edson Hill, Concord .....	1850—53

Name and Residence	Term Served
Walter Harriman, Warner .....	1853—55
William Berry, Barnstead .....	1855—57
Peter Sanborn, Concord .....	1857—71
Leander W. Cogswell .....	1871—72
Solon A. Carter, Concord .....	1872—74, 75—1913
Josiah G. Dearborn, Weare .....	1874—75
George E. Farrand, Concord .....	1913—14, 23—25
J. Wesley Plummer, Concord .....	1914—23
Henry E. Chamberlin, Concord .....	1925—29*
Charles T. Patten, Nashua (Commissioner)	Dec. 1929—31
Treasurer ....	1931—36†
F. Gordon Kimball, Concord (Commissioner)	May 1936—37
Treasurer ....	1937—

\* Died in Office.

† Resigned.

### Deputy Treasurers

Name and Residence	Term Served
Hiram F. Gerrish, Concord .....	1892—99
Algernon Willis, Concord .....	1899—1901
J. Wesley Plummer, Concord .....	1902—14
Henry M. Short, Concord .....	1915—23
Adelard G. Gelinas, Rochester .....	1923—25
Edward T. Knowlton, Manchester .....	1925—27
Frank S. Merrill, Concord .....	1927—29
Clinton R. McLane, Manchester	(Deputy Commissioner) 1929—31
Deputy .....	1931
F. Gordon Kimball, Concord .....	1931—35*
Remick Loughton, Portsmouth (March—May)	(Deputy Commissioner) May—Dec. 1936
John J. Scammon, Portsmouth .....	1937—41
Ann N. Durepo, Concord (Acting Deputy) .....	1941—43
Deputy .....	1943—1950*
Frank S. Merrill, Concord (Nov. 16) .....	1950—

\* Resigned.

## POPULATION OF NEW HAMPSHIRE, BY COUNTIES

APRIL 1, 1950

**Population of the State.** New Hampshire was one of the original thirteen States. The rural areas grew faster than the urban areas in the ten-year period between 1940-50, according to figures of the Seventeenth Decennial Census, issued by the Federal Census Bureau. This period has thus continued a trend towards greater concentration of population in urban areas, which lasted from 1820 to 1930.

The first census of New Hampshire was taken in 1790, returning a population of 141,885. The population has increased with every census since that time except that of 1870, which showed a slight loss as compared with 1860. The population passed 200,000 between 1800 and 1810; 300,000 between 1840 and 1850; and 400,000 between 1890 and 1900. From a long-range point of view, population growth in the State has tended to become less rapid, although there has been a slight acceleration since 1920. New Hampshire's total land area is 9,024 square miles.

The population of New Hampshire as of April 1, 1950, was 529,880, according to a preliminary count of the returns of the 1950 Decennial Census of Population, reported by Roy V. Peel, Director, Bureau of the Census, Department of Commerce. This figure represents a gain of 38,356, or 7.8 per cent, over the 491,524 inhabitants of the State enumerated in the 1940 Census.

The preliminary population counts shown below represent the number of persons enumerated in the State, each county, each town, and each incorporated place of 1,000 or more, but not the final verified population totals. The final population totals may differ from the preliminary counts because of the allocation to the place of usual residence of persons who were enumerated elsewhere, the inclusion of crews of vessels docked within an area but not included in the preliminary count, and because of other revisions.

AREA	Preliminary count, April 1, 1950	April 1, 1940	Per cent of change, 1940 to 1950
State total .....	529,880	491,524	7.8
<b>Belknap County</b> .....	<b>26,504</b>	<b>24,328</b>	<b>8.9</b>
Alton town .....	1,178	1,209	-2.6
Barnstead town .....	839	804	4.4
Belmont town .....	1,625	1,374	18.3
Center Harbor town ...	447	355	25.9
Gilford town .....	1,236	996	24.1
Gilmanton town .....	751	708	6.1
Laconia city .....	14,722	13,484	9.2
Meredith town .....	2,173	2,192	-0.9
New Hampton town ....	720	791	-9.0
Sanbornton town .....	751	677	10.9
Tilton town .....	2,062	1,738	18.6
<b>Carroll County</b> .....	<b>15,751</b>	<b>15,589</b>	<b>1.0</b>
Albany town .....	155	131	18.3
Bartlett town .....	1,066	1,154	-7.6
Brookfield town .....	157	142	10.6
Chatham town .....	177	184	-3.8
Conway town .....	4,083	3,651	11.8
Eaton town .....	219	196	11.7
Effingham town .....	336	377	-10.9
Freedom town .....	315	352	-10.5
Jackson town .....	342	409	-16.4
Madison town .....	478	512	-6.6
Moultonborough town ..	873	788	10.8
Ossipee town .....	1,420	1,498	-5.2
Sandwich town .....	606	742	-18.3
Tamworth town .....	1,017	1,056	-3.7
Tuftonboro town .....	681	586	16.2
Wakefield town .....	1,256	1,158	8.5
Wolfeboro town .....	2,559	2,636	-2.9
<b>Cheshire County</b> .....	<b>38,678</b>	<b>34,953</b>	<b>10.7</b>
Alstead town .....	834	683	22.1
Chesterfield town .....	969	591	64.0
Dublin town .....	622	621	0.2

NOTE: A minus sign (—) denotes decrease. Per cent not shown where base is less than 100.

AREA	Preliminary count, April 1, 1950	April 1, 1940	Per cent of change, 1940 to 1950
<b>Cheshire Co.—Cont.</b>			
Fitzwilliam town .....	866	824	5.1
Gilsum town .....	575	491	17.1
Harrisville town .....	510	509	0.2
Hinsdale town .....	1,942	1,762	10.2
Jaffrey town .....	2,934	2,879	1.9
Keene city .....	15,631	13,832	13.0
Marlborough town .....	1,554	1,431	8.6
Marlow town .....	330	288	14.6
Nelson town .....	229	282	—18.8
Richmond town .....	257	296	—13.2
Rindge town .....	703	629	11.8
Roxbury town .....	114	113	0.9
Stoddard town .....	200	218	—8.3
Sullivan town .....	271	255	6.3
Surry town .....	291	236	23.3
Swanzy town .....	2,808	2,262	24.1
Troy town .....	1,353	1,321	2.4
Walpole town .....	2,527	2,400	5.3
Westmoreland town .....	785	755	4.0
Winchester town .....	2,373	2,275	4.3
<b>Coos County</b> .....	<b>35,742</b>	<b>39,274</b>	<b>—9.0</b>
Berlin city .....	16,545	19,084	—13.3
Carroll town .....	352	496	—29.0
Clarksville town .....	170	225	—24.4
Colebrook town .....	2,096	2,096	—
Columbia town .....	493	483	2.1
Dalton town .....	559	642	—12.9
Dummer town .....	228	274	—16.8
Errol town .....	222	235	—5.5
Gorham town .....	2,636	2,597	1.5
Jefferson town .....	722	763	—5.4
Lancaster town .....	3,100	3,095	0.2
Milan town .....	737	782	—5.8
Northumberland town ..	2,780	2,740	1.5
Pittsburg town .....	693	820	—15.5
Randolph town .....	149	114	30.7
Shelburne town .....	179	190	—5.8
Stark town .....	358	352	1.7
Stewartstown town .....	970	1,203	—19.4
Stratford town .....	967	1,049	—7.8
Whitefield town .....	1,658	1,834	—9.6

AREA	Preliminary count, April 1, 1950	April 1, 1940	Per cent of change, 1940 to 1950
<b>Grafton County</b> .....	<b>47,703</b>	<b>44,645</b>	<b>6.8</b>
Alexandria town .....	401	396	1.3
Ashland town .....	1,596	1,460	9.3
Bath town .....	699	686	1.9
Benton town .....	241	262	-8.0
Bethlehem town .....	877	935	-6.2
Bridgewater town .....	252	226	11.5
Bristol town .....	1,583	1,632	-3.0
Campton town .....	1,142	1,130	1.1
Canaan town .....	1,490	1,377	8.2
Dorchester town .....	133	144	-7.6
Easton town .....	95	156	-39.1
Ellsworth town .....	24	26	—
Enfield town .....	1,597	1,693	-5.7
Franconia town .....	540	568	-4.9
Grafton town .....	441	552	-20.1
Groton town .....	106	182	-41.8
Hanover town .....	6,245	3,425	82.3
Haverhill town .....	3,329	3,487	-4.5
Hebron town ..	134	151	-11.3
Holderness town .....	730	735	-0.7
Landaff town .....	342	389	-12.1
Lebanon town .....	8,452	7,590	11.4
Lincoln town .....	1,411	1,560	-9.6
Lisbon town .....	1,994	2,103	-5.2
Littleton town .....	4,768	4,571	4.3
Livermore town .....	—	4	—
Lyman town .....	239	363	-34.2
Lyme town .....	923	965	-4.4
Monroe town .....	409	430	-4.9
Orange town .....	83	109	-23.9
Orford town .....	717	701	2.3
Piermont town .....	514	535	-3.9
Plymouth town .....	3,008	2,533	18.8
Rumney town .....	845	861	-1.9
Thornton town .....	460	501	-8.2
Warren town .....	579	709	-18.3
Waterville town .....	11	26	—
Wentworth town .....	409	491	-16.7
Woodstock town .....	884	981	-9.9

AREA	Preliminary count, April 1, 1950	April 1, 1940	Per cent of change, 1940 to 1950
<b>Hillsborough County ..</b>	<b>156,607</b>	<b>144,888</b>	<b>8.1</b>
Amherst town .....	1,452	1,174	23.7
Antrim town .....	1,022	1,127	-9.3
Bedford town .....	2,114	1,561	35.4
Bennington town .....	590	655	-9.9
Brookline town .....	670	561	19.4
Deering town .....	388	367	5.7
Francestown town .....	400	342	17.0
Goffstown town .....	5,635	4,247	32.7
Greenfield town .....	424	407	4.2
Greenville town .....	1,269	1,236	2.7
Hancock town .....	605	631	-4.1
Hillsborough town .....	2,174	2,269	-4.2
Hollis town .....	1,193	996	19.8
Hudson town .....	4,173	3,409	22.4
Litchfield town .....	421	341	23.5
Lyndeborough town .....	550	452	21.7
Manchester city .....	82,581	77,685	6.3
Mason town .....	287	249	15.3
Merrimack town .....	1,903	1,253	51.9
Milford town .....	4,167	3,927	6.1
Mont Vernon town .....	406	340	19.4
Nashua city .....	34,666	32,927	5.3
New Boston town .....	847	773	9.6
New Ipswich town .....	1,141	940	21.4
Pelham town .....	1,308	979	33.6
Peterborough town .....	2,525	2,470	2.2
Sharon town .....	62	61	—
Temple town .....	327	258	26.7
Weare town .....	1,340	1,367	-2.0
Wilton town .....	1,940	1,855	4.6
Windsor town .....	27	29	—
<b>Merrimack County ...</b>	<b>62,906</b>	<b>60,710</b>	<b>3.6</b>
Allenstown town .....	1,533	1,673	-8.4
Andover town .....	1,050	1,108	-5.2
Boscawen town .....	1,854	1,663	11.5
Bow town .....	1,063	942	12.8
Bradford town .....	595	661	-10.0
Canterbury town .....	629	659	-4.6

AREA	Preliminary count, April 1, 1950	April 1, 1940	Per cent of change, 1940 to 1950
<b>Merrimack Co.—Con.</b>			
Chichester town .....	740	587	26.1
Concord city .....	27,984	27,171	3.0
Danbury town .....	494	578	—14.5
Dunbarton town .....	532	495	7.5
Epsom town .....	748	797	—6.1
Franklin city .....	6,551	6,749	—2.9
Henniker town .....	1,677	1,336	25.5
Hill town .....	308	498	—38.2
Hooksett town .....	2,778	2,273	22.2
Hopkinton town .....	1,816	1,587	14.4
Loudon town .....	1,012	920	10.0
Newbury town .....	320	506	—36.8
New London town .....	1,470	1,039	41.5
Northfield town .....	1,555	1,543	0.8
Pembroke town .....	3,089	2,769	11.6
Pittsfield town .....	2,313	2,183	6.0
Salisbury town .....	423	368	14.9
Sutton town .....	543	675	—19.6
Warner town .....	1,070	1,113	—3.9
Webster town .....	388	351	10.5
Wilmot town .....	371	466	—20.4
<b>Rockingham County ..</b>			
	<b>69,315</b>	<b>58,142</b>	<b>19.2</b>
Atkinson town .....	490	434	42.9
Auburn town .....	1,157	807	43.4
Brentwood town .....	819	720	13.8
Candia town .....	1,131	965	17.2
Chester town .....	820	702	16.8
Danville town .....	511	457	11.8
Deerfield town .....	703	749	—6.1
Derry town .....	5,798	5,400	7.4
East Kingston town .....	448	424	5.7
Epping town .....	1,789	1,618	10.6
Exeter town .....	5,652	5,398	4.7
Fremont town .....	696	634	9.8
Greenland town .....	717	696	3.0
Hampstead town .....	899	823	9.2
Hampton town .....	2,817	2,137	31.8
Hampton Falls town .....	623	493	26.4

AREA	Preliminary count, April 1, 1950	April 1, 1940	Per cent of change, 1940 to 1950
<b>Rockingham County—</b>			
<b>Continued</b>			
Kensington town .....	540	458	17.9
Kingston town .....	1,170	1,002	16.8
Londonderry town .....	1,632	1,429	14.2
New Castle town .....	572	542	5.5
Newfields town .....	470	417	12.7
Newington town .....	490	418	17.2
Newmarket town .....	2,722	2,640	3.1
Newton town .....	1,071	900	19.0
North Hampton town ..	1,099	818	34.4
Northwood town .....	960	873	10.0
Nottingham town .....	591	468	26.3
Plaistow town .....	1,970	1,414	39.3
Portsmouth city .....	18,793	14,821	26.8
Raymond town .....	1,432	1,340	6.9
Rye town .....	1,860	1,246	49.3
Salem town .....	4,750	3,267	45.4
Sandown town .....	312	292	6.8
Seabrook town .....	1,787	1,782	0.3
South Hampton town ...	310	294	5.4
Stratham town .....	758	634	19.6
Windham town .....	956	630	51.7
<b>Strafford County</b> ....	<b>51,121</b>	<b>43,553</b>	<b>17.4</b>
Barrington town .....	952	780	22.1
Dover city .....	15,911	14,990	6.1
Durham town .....	4,721	1,533	208.0
Farmington town .....	3,338	3,095	7.9
Lee town .....	528	481	9.8
Madbury town .....	448	401	11.7
Middleton town .....	253	236	7.2
Milton town .....	1,510	1,279	18.1
New Durham town ....	458	433	5.8
Rochester city .....	13,768	12,012	14.6
Rollinsford town .....	1,625	1,463	11.1
Somersworth city .....	6,909	6,136	12.6
Strafford town .....	700	714	-2.0

AREA	Preliminary count, April 1, 1950	April 1, 1940	Per cent of change, 1940 to 1950
<b>Sullivan County</b> .....	<b>25,553</b>	<b>25,442</b>	<b>0.4</b>
Acworth town .....	412	477	-13.6
Charlestown town .....	2,065	1,756	17.6
Claremont city .....	12,058	12,144	-0.7
Cornish town .....	987	790	24.9
Croydon town .....	347	312	11.2
Goshen town .....	356	352	1.1
Grantham town .....	361	367	-1.6
Langdon town .....	375	276	35.9
Lempster town .....	309	312	-10.0
Newport town .....	5,047	5,304	-4.8
Plainfield town .....	1,005	970	3.6
Springfield town .....	306	364	-15.9
Sunapee town .....	1,107	1,071	3.4
Unity town .....	653	669	-2.4
Washington town .....	165	278	-40.6

POPULATION OF NEW HAMPSHIRE: 1790 TO 1950  
 [A minus sign (—) denotes decrease]

CENSUS YEAR	Population	INCREASE OVER PRECEDING CENSUS	
		Number	Per cent
1950 .....	533,242	41,718	8.5
1940 .....	491,524	26,231	5.6
1930 .....	465,293	22,210	5.0
1920 .....	443,083	12,511	2.9
1910 .....	430,572	18,984	4.6
1900 .....	411,588	35,058	9.3
1890 .....	376,530	29,539	8.5
1880 .....	346,991	28,691	9.0
1870 .....	318,300	—7,773	—2.4
1860 .....	326,073	8,097	2.5
1850 .....	317,976	33,402	11.7
1840 .....	284,574	15,246	5.7
1830 .....	269,328	25,167	10.3
1820 .....	244,161	29,701	13.8
1810 .....	214,460	30,602	16.6
1800 .....	183,858	41,973	29.6
1790 .....	141,885	—	—

POPULATION OF CITIES FROM EARLIEST CENSUS TO 1950  
 [A minus sign (—) denotes decrease]

CITY AND CENSUS YEAR	Population	INCREASE OVER PRECEDING CENSUS	
		Number	Per cent
<b>Berlin:</b>			
1950 .....	16,545	—2,539	—13.3
1940 .....	19,084	—934	—4.7
1930 .....	20,018	3,914	24.3
1920 .....	16,104	4,324	36.7
1910 .....	11,780	2,894	32.6
1900 .....	8,886	5,157	138.3
1890 .....	3,729	2,585	226.0
1880 .....	1,144	615	116.3
1870 .....	529	96	22.2
1860 .....	433	260	150.3
1850 .....	173	57	49.1
1840 .....	116	43	58.9
1830 .....	73	—	—
<b>Claremont:</b>			
1950 .....	12,058	86	—0.7
1940 .....	12,144	233	—1.8
1930 .....	12,377	—2,853	29.9
1920 .....	9,524	—	—
<b>Concord:</b>			
1950 .....	27,984	813	3.0
1940 .....	27,171	1,943	7.7
1930 .....	25,228	3,061	13.8
1920 .....	22,167	670	3.1
1910 .....	21,497	1,865	9.5
1900 .....	19,632	2,628	15.5
1890 .....	17,004	3,161	22.8
1880 .....	13,843	1,602	13.1
1870 .....	12,241	1,345	12.3
1860 .....	10,896	2,320	27.1
1850 .....	8,576	3,679	75.1
1840 .....	4,897	1,177	31.6
1830 .....	3,720	882	31.1
1820 .....	2,838	445	18.6
1810 .....	2,393	341	16.6
1800 .....	2,052	305	17.5
1790 .....	1,747	—	—

CITY AND CENSUS YEAR	Population	INCREASE OVER PRECEDING CENSUS	
		Number	Per cent
<b>Dover:</b>			
1950 .....	15,911	921	6.1
1940 .....	14,990	1,417	10.4
1930 .....	13,573	544	4.2
1920 .....	13,029	—218	—1.6
1910 .....	13,247	40	0.3
1900 .....	13,207	417	3.3
1890 .....	12,790	1,103	9.4
1880 .....	11,687	2,393	25.7
1870 .....	9,294	792	9.3
1860 .....	8,502	306	3.7
1850 .....	8,196	1,738	26.9
1840 .....	6,458	1,009	18.5
1830 .....	5,449	2,578	89.9
1820 .....	2,871	643	28.9
1810 .....	2,228	166	8.1
1800 .....	2,062	64	3.2
1790 .....	1,998	—	—
<b>Franklin:</b>			
1950 .....	6,551	—198	—2.9
1940 .....	6,749	173	2.6
1930 .....	6,576	258	4.0
1920 .....	6,318	186	3.0
1910 .....	6,132	286	4.8
1900 .....	5,846	1,761	43.1
1890 .....	4,085	820	25.1
1880 .....	3,265	964	41.4
1870 .....	2,301	701	43.8
1860 .....	1,600	349	27.8
1850 .....	1,251	—39	—3.0
1840 .....	1,280	90	6.5
1830 .....	1,370	—	—
<b>Keene:</b>			
1950 .....	15,631	1,799	13.0
1940 .....	13,832	38	0.3
1930 .....	13,794	2,584	23.1
1920 .....	11,210	1,142	11.3
1910 .....	10,068	903	9.9

CITY AND CENSUS YEAR	Population	INCREASE OVER PRECEDING CENSUS	
		Number	Per cent
<b>Keene—Continued</b>			
1900 .....	9,165	1,719	23.1
1890 .....	7,446	662	9.8
1880 .....	6,784	813	13.6
1870 .....	5,971	1,651	38.2
1860 .....	4,320	928	27.4
1850 .....	3,392	782	30.0
1840 .....	2,610	236	9.9
1830 .....	2,374	479	25.3
1820 .....	1,895	249	15.1
1810 .....	1,646	1	0.1
1800 .....	1,645	331	25.2
1790 .....	1,314	—	—
<b>Laconia:</b>			
1950 .....	14,722	1,238	9.2
1940 .....	13,484	1,013	8.1
1930 .....	12,471	1,574	14.4
1920 .....	10,897	714	7.0
1910 .....	10,183	2,141	26.6
1900 .....	8,042	1,899	30.9
1890 .....	6,143	2,353	62.1
1880 .....	3,790	1,481	64.1
1870 .....	2,309	503	28.9
1860 .....	1,806	—	—
<b>Manchester:</b>			
1950 .....	82,581	4,896	6.3
1940 .....	77,685	851	1.1
1930 .....	76,834	-1,550	-2.0
1920 .....	78,384	8,321	11.9
1910 .....	70,063	13,076	22.9
1900 .....	56,987	12,861	29.1
1890 .....	44,126	11,496	35.2
1880 .....	33,630	9,094	38.6
1870 .....	23,536	3,429	17.1
1860 .....	20,107	6,175	44.3
1850 .....	13,932	10,697	330.7
1840 .....	3,235	2,358	268.9
1830 .....	877	116	15.2

CITY AND CENSUS YEAR	Population	INCREASE OVER PRECEDING CENSUS	
		Number	Per cent
<b>Manchester—Cont.</b>			
1820 .....	761	146	23.7
1810 .....	615	58	10.4
1800 .....	557	195	53.9
1790 .....	362	—	—
<b>Nashua:</b>			
1950 .....	34,666	1,739	5.3
1940 .....	32,927	1,464	4.7
1930 .....	31,463	3,084	10.9
1920 .....	28,379	2,374	9.1
1910 .....	26,005	2,107	8.8
1900 .....	23,898	4,587	23.8
1890 .....	19,311	5,914	44.1
1880 .....	13,397	2,854	27.1
1870 .....	10,543	478	4.7
1860 .....	10,065	4,245	72.9
1850 .....	5,820	—234	—3.9
1840 .....	6,054	3,640	150.8
1830 .....	2,414	1,272	111.4
1820 .....	1,142	93	8.9
1810 .....	1,049	187	21.7
1800 .....	862	230	36.4
1790 .....	632	—	—
<b>Portsmouth:</b>			
1950 .....	18,793	3,972	26.8
1940 .....	14,821	326	2.2
1930 .....	14,495	936	6.8
1920 .....	13,569	2,300	20.4
1910 .....	11,269	632	5.9
1900 .....	10,637	810	8.2
1890 .....	9,827	137	1.4
1880 .....	9,690	479	5.2
1870 .....	9,211	—124	—1.3
1860 .....	9,335	—403	—4.1
1850 .....	9,738	1,851	23.5
1840 .....	7,887	—139	—1.7
1830 .....	8,026	699	9.5
1820 .....	7,327	393	5.7

CITY AND CENSUS YEAR	Population	INCREASE OVER PRECEDING CENSUS	
		Number	Per cent
<b>Portsmouth—Cont</b>			
1810 .....	6,934	1,595	29.9
1800 .....	5,339	619	13.1
1790 .....	4,720	—	—
<b>Rochester:</b>			
1950 .....	13,768	1,756	14.6
1940 .....	12,012	1,803	17.7
1930 .....	10,209	536	5.5
1920 .....	9,673	805	9.1
1910 .....	8,868	402	4.7
1900 .....	8,466	1,070	14.5
1890 .....	7,396	1,612	27.9
1880 .....	5,784	1,681	41.0
1870 .....	4,103	719	21.2
1860 .....	3,384	378	12.6
1850 .....	3,006	575	23.7
1840 .....	2,431	276	12.8
1830 .....	2,155	—316	—12.8
1820 .....	2,471	353	16.7
1810 .....	2,118	—528	—20.0
1800 .....	2,646	—211	—7.4
1790 .....	2,857	—	—
<b>Somersworth:</b>			
1950 .....	6,909	773	12.6
1940 .....	6,136	456	8.0
1930 .....	5,680	—1,008	—15.0
1920 .....	6,688	—16	—0.2
1910 .....	6,704	—319	—4.5
1900 .....	7,023	816	13.1
1890 .....	6,207	721	12.9
1880 .....	5,586	1,082	24.0
1870 .....	4,504	—283	—5.0
1860 .....	4,787	—156	—3.3
1850 .....	4,943	—1,660	—50.5
1840 .....	3,283	193	6.2
1830 .....	3,090	2,249	267.4
1820 .....	841	—37	—4.2
1810 .....	878	—54	—5.7
1800 .....	932	—11	—1.1
1790 .....	943	—	—

[Note. Under "New Topographic Surveys of the United States, July 1, 1931, to June 30, 1932," as reported by the Director of the Geological Survey, appears the following:

	Total area mapped to June 30, 1932 (square miles)
New Hampshire .....	9,302]

[Note. In March, 1934, the State Planning Board submitted the following figures as showing the actual area of the state in square miles:

	Area in square miles
New Hampshire .....	9,210,848
COUNTY	
Belknap .....	467,787
Carroll .....	996,866
Cheshire .....	711,913
Coos .....	1,811,861
Grafton .....	1,746,235
Hillsborough .....	881,109
Merrimack .....	961,900
Rockingham .....	705,722
Strafford .....	378,596
Sullivan .....	548,859]

## TOWNS AND WARDS AS DISTRICTED FOR ELECTION PURPOSES

TOWNS	Con- gress'l Dist.	Coun- cilor Dist.	Sen- atorial Dist.	Number of Repre- sentatives 1950	COUNTY
Acworth .....	2	5	8	1	Sullivan
Albany .....	1	1	4	..	Carroll
Alexandria .....	2	1	5	..	Grafton
Allenstown .....	1	5	14	1	Merrimack
Alstead .....	2	4	10	1	Cheshire
Alton .....	1	2	6	1	Belknap
Amherst .....	2	4	12	1	Hillsborough
Andover .....	2	5	7	1	Merrimack
Antrim .....	2	4	9	1	Hillsborough
Ashland .....	2	1	5	1	Grafton
Atkinson .....	1	2	23	1	Rockingham
Auburn .....	1	3	22	1	Rockingham
Barnstead .....	1	2	6	1	Belknap
Barrington .....	1	2	21	1	Strafford
Bartlett .....	1	1	4	1	Carroll
Bath .....	2	1	3	1	Grafton
Bedford .....	1	4	14	1	Hillsborough
Belmont .....	1	2	6	1	Belknap
Bennington .....	2	4	11	1	Hillsborough
Benton .....	2	1	3	..	Grafton
Berlin—					
Ward 1 .....	2	1	1	4	Coos
Ward 2 .....	2	1	1	3	Coos
Ward 3 .....	2	1	1	3	Coos
Ward 4 .....	2	1	1	4	Coos
Bethlehem .....	2	1	2	1	Grafton
Boscawen .....	2	5	7	1	Merrimack
Bow .....	2	5	14	1	Merrimack
Bradford .....	2	5	9	1	Merrimack
Brentwood .....	1	2	23	1	Rockingham
Bridgewater .....	2	1	5	..	Grafton

TOWNS	Congress'l Dist.	Coun- cilor Dist.	Sen- atorial Dist.	Number of Repre- sentatives 1950	COUNTY
Bristol .....	2	1	5	1	Grafton
Brookfield .....	1	2	4	..	Carroll
Brookline .....	2	4	12	1	Hillsborough
Campton .....	2	1	3	1	Grafton
Canaan .....	2	1	5	1	Grafton
Candia .....	1	3	22	1	Rockingham
Canterbury .....	1	5	7	1	Merrimack
Carroll .....	2	1	2	1	Coos
Center Harbor ...	1	5	6	..	Belknap
Charlestown .....	2	5	8	1	Sullivan
Chatham .....	1	1	4	..	Carroll
Chester .....	1	3	22	1	Rockingham
Chesterfield .....	2	4	10	1	Cheshire
Chichester .....	1	5	14	1	Merrimack
Claremont—					
Ward 1 .....	2	5	8	3	Sullivan
Ward 2 .....	2	5	8	3	Sullivan
Ward 3 .....	2	5	8	3	Sullivan
Clarksville .....	2	1	2	..	Coos
Colebrook .....	2	1	2	2	Coos
Columbia .....	2	1	2	1	Coos
Concord—					
Ward 1 .....	2	5	7	2	Merrimack
Ward 2 .....	2	5	7	1	Merrimack
Ward 3 .....	2	5	9	1	Merrimack
Ward 4 .....	2	5	15	3	Merrimack
Ward 5 .....	2	5	15	2	Merrimack
Ward 6 .....	2	5	15	4	Merrimack
Ward 7 .....	2	5	9	4	Merrimack
Ward 8 .....	2	5	15	1	Merrimack
Ward 9 .....	2	5	15	2	Merrimack
Conway .....	1	1	4	3	Carroll
Cornish .....	2	5	8	1	Sullivan
Croydon .....	2	5	8	..	Sullivan
Dalton .....	2	1	2	1	Coos
Danbury .....	2	5	7	1	Merrimack

TOWNS	Congress <sup>1</sup> Dist.	Councilor Dist.	Senatorial Dist.	Number of Representatives 1950	COUNTY
Danville .....	1	2	23	1	Rockingham
Deerfield .....	1	2	22	1	Rockingham
Deering .....	2	4	9	..	Hillsborough
Derry .....	1	3	22	4	Rockingham
Lorchester .....	2	1	5	..	Grafton
Dover—					
Ward 1 .....	1	2	21	2	Strafford
Ward 2 .....	1	2	21	3	Strafford
Ward 3 .....	1	2	21	2	Strafford
Ward 4 .....	1	2	21	3	Strafford
Ward 5 .....	1	2	21	1	Strafford
Dublin .....	2	4	11	1	Cheshire
Dummer .....	2	1	1	..	Coos
Dunbarton .....	2	5	14	1	Merrimack
•Durham .....	1	2	21	1	Strafford
East Kingston ...	1	2	23	1	Rockingham
Easton .....	2	1	3	..	Grafton
Eaton .....	1	1	4	..	Carroll
Effingham .....	1	1	4	..	Carroll
Ellsworth .....	2	1	5	1	Grafton
Enfield .....	2	1	5	1	Grafton
Epping .....	1	2	23	1	Rockingham
Epsom .....	1	5	14	1	Merrimack
Errol .....	2	1	1	..	Coos
Exeter .....	1	2	23	4	Rockingham
Farmington .....	1	2	20	2	Strafford
Fitzwilliam .....	2	4	11	1	Cheshire
Francestown .....	2	4	9	..	Hillsborough
Franconia .....	2	1	2	1	Grafton
Franklin—					
Ward 1 .....	2	5	7	1	Merrimack
Ward 2 .....	2	5	7	2	Merrimack
Ward 3 .....	2	5	7	2	Merrimack
Freedom .....	1	1	4	..	Carroll
Fremont .....	1	2	23	1	Rockingham
Gilford .....	1	2	6	1	Belknap
Gilmanton .....	1	2	6	1	Belknap
Gilsum .....	2	4	10	1	Cheshire

TOWNS	Con- gress'l Dist.	Coun- cilor Dist.	Sen- atorial Dist.	Number of Repre- sentatives 1950	COUNTY
Goffstown .....	1	4	14	3	Hillsborough
Gorham .....	2	1	1	2	Coos
Goshen .....	2	5	8	..	Sullivan
Grafton .....	2	1	5	1	Grafton
Grantham .....	2	5	8	..	Sullivan
Greenfield .....	2	4	12	..	Hillsborough
Greenland .....	1	2	24	1	Rockingham
Greenville .....	2	4	12	1	Hillsborough
Groton .....	2	1	5	..	Grafton
Hampstead .....	1	2	23	1	Rockingham
Hampton .....	1	2	23	2	Rockingham
Hampton Falls ...	1	2	23	1	Rockingham
Hancock .....	2	4	11	1	Hillsborough
Hanover .....	2	1	5	3	Grafton
Harrisville .....	2	4	11	1	Cheshire
Hart's Location ..	1	1	4	1	Carroll
Haverhill .....	2	1	3	3	Grafton
Hebron .....	2	1	5	..	Grafton
Henniker .....	2	5	9	1	Merrimack
Hill .....	2	5	7	1	Merrimack
Hillsborough .....	2	4	9	2	Hillsborough
Hinsdale .....	2	4	11	1	Cheshire
Holderness .....	2	1	3	1	Grafton
Hollis .....	2	4	12	1	Hillsborough
Hooksett .....	1	3	14	2	Merrimack
Hopkinton .....	2	5	9	1	Merrimack
Hudson .....	1	4	22	2	Hillsborough
Jackson .....	1	1	4	..	Carroll
Jaffrey .....	2	4	11	2	Cheshire
Jefferson .....	2	1	2	1	Coos
Keene—					
Ward 1 .....	2	4	10	3	Cheshire
Ward 2 .....	2	4	10	2	Cheshire
Ward 3 .....	2	4	10	2	Cheshire
Ward 4 .....	2	4	10	2	Cheshire
Ward 5 .....	2	4	10	2	Cheshire

TOWNS	Congress'l Dist.	Coun- cilor Dist.	Sen- atorial Dist.	Number of Repre- sentatives 1950	COUNTY
Kensington .....	1	2	23	1	Rockingham
Kingston .....	1	2	23	1	Rockingham
Laconia—					
Ward 1 .....	1	5	6	1	Belknap
Ward 2 .....	1	5	6	2	Belknap
Ward 3 .....	1	5	6	1	Belknap
Ward 4 .....	1	5	6	2	Belknap
Ward 5 .....	1	5	6	2	Belknap
Ward 6 .....	1	5	6	2	Belknap
Lancaster .....	2	1	2	2	Coos
Landaff .....	2	1	3	..	Grafton
Langdon .....	2	5	8	..	Sullivan
Lebanon .....	2	1	5	6	Grafton
Lee .....	1	2	21	1	Strafford
Lempster .....	2	5	8	..	Sullivan
Lincoln .....	2	1	3	1	Grafton
Lisbon .....	2	1	3	2	Grafton
Litchfield .....	1	4	22	..	Hillsborough
Littleton .....	2	1	3	3	Grafton
Livermore .....	2	1	4	1	Grafton
Londonderry .....	1	3	22	1	Rockingham
Loudon .....	1	5	14	1	Merrimack
Lyman .....	2	1	3	..	Grafton
Lyme .....	2	1	5	1	Grafton
Lyndeborough .....	2	4	12	1	Hillsborough
Madbury .....	1	2	21	..	Strafford
Madison .....	1	1	4	1	Carroll
Manchester—					
Ward 1 .....	1	3	16	3	Hillsborough
Ward 2 .....	1	3	16	4	Hillsborough
Ward 3 .....	1	3	17	4	Hillsborough
Ward 4 .....	1	3	17	3	Hillsborough
Ward 5 .....	1	3	18	6	Hillsborough
Ward 6 .....	1	3	22	6	Hillsborough
Ward 7 .....	1	3	18	5	Hillsborough
Ward 8 .....	1	3	18	4	Hillsborough

TOWNS	Congress <sup>1</sup> Dist.	Councilor Dist.	Senatorial Dist.	Number of Representatives 1950	COUNTY
Manchester ( <i>Continued</i> )					
Ward 9 .....	1	3	16	2	Hillsborough
Ward 10 .....	1	3	17	3	Hillsborough
Ward 11 .....	1	3	18	3	Hillsborough
Ward 12 .....	1	3	19	4	Hillsborough
Ward 13 .....	1	3	19	4	Hillsborough
Ward 14 .....	1	3	18	3	Hillsborough
Marlborough .....	2	4	11	1	Cheshire
Marlow .....	2	4	10	..	Cheshire
Mason .....	2	4	12	..	Hillsborough
Meredith .....	1	5	6	2	Belknap
Merrimack .....	1	4	12	1	Hillsborough
Middleton .....	1	2	20	..	Strafford
Milan .....	2	1	1	1	Coos
Milford .....	2	4	12	3	Hillsborough
Millsfield .....	2	1	1	..	Coos
Milton .....	1	2	20	1	Strafford
Monroe .....	2	1	3	1	Grafton
Mont Vernon ....	2	4	12	..	Hillsborough
Moultonborough ..	1	1	4	1	Carroll
Nashua—					
Ward 1 .....	2	4	12	3	Hillsborough
Ward 2 .....	2	4	12	2	Hillsborough
Ward 3 .....	2	4	13	2	Hillsborough
Ward 4 .....	2	4	13	2	Hillsborough
Ward 5 .....	2	4	13	3	Hillsborough
Ward 6 .....	2	4	13	3	Hillsborough
Ward 7 .....	2	4	13	3	Hillsborough
Ward 8 .....	2	4	13	4	Hillsborough
Ward 9 .....	2	4	13	2	Hillsborough
Nelson .....	2	4	10	..	Cheshire
New Boston .....	2	4	14	1	Hillsborough
Newbury .....	2	5	9	1	Merrimack
New Castle .....	1	2	24	1	Rockingham
New Durham ....	1	2	20	1	Strafford
Newfields .....	1	2	23	1	Rockingham

TOWNS	Congress'l Dist.	Coun- cilor Dist.	Sen- atorial Dist.	Number of Repre- sentatives 1950	COUNTY
New Hampton ...	1	5	5	1	Belknap
Newington .....	1	2	24	1	Rockingham
New Ipswich .....	2	4	12	1	Hillsborough
New London .....	2	5	7	1	Merrimack
Newmarket .....	1	2	24	2	Rockingham
Newport .....	2	5	8	4	Sullivan
Newton .....	1	2	23	1	Rockingham
Northfield .....	1	5	7	1	Merrimack
North Hampton ..	1	2	23	1	Rockingham
Northumberland ..	2	1	2	2	Coos
Northwood .....	1	2	22	1	Rockingham
Nottingham .....	1	2	22	1	Rockingham
Orange .....	2	1	5	..	Grafton
Orford .....	2	1	5	1	Grafton
Ossipee .....	1	1	4	1	Carroll
Pelham .....	1	4	22	1	Hillsborough
Pembroke .....	1	5	14	2	Merrimack
Peterborough ....	2	4	11	2	Hillsborough
Piermont .....	2	1	3	1	Grafton
Pittsburg .....	2	1	2	1	Coos
Pittsfield .....	1	5	14	2	Merrimack
Plainfield .....	2	5	8	1	Sullivan
Plaistow .....	1	2	23	1	Rockingham
Plymouth .....	2	1	3	2	Grafton
Portsmouth—					
Ward 1 .....	1	2	24	3	Rockingham
Ward 2 .....	1	2	24	3	Rockingham
Ward 3 .....	1	2	24	2	Rockingham
Ward 4 .....	1	2	24	1	Rockingham
Ward 5 .....	1	2	24	1	Rockingham
Randolph .....	2	1	1	..	Coos
Raymond .....	1	3	22	1	Rockingham
Richmond .....	2	4	11	..	Cheshire
Rindge .....	2	4	11	1	Cheshire

TOWNS	Congress'l Dist.	Councilor Dist.	Senatorial Dist.	Number of Representatives 1950	COUNTY
Rochester—					
Ward 1 .....	1	2	20	1	Strafford
Ward 2 .....	1	2	20	2	Strafford
Ward 3 .....	1	2	20	1	Strafford
Ward 4 .....	1	2	20	2	Strafford
Ward 5 .....	1	2	20	1	Strafford
Ward 6 .....	1	2	20	2	Strafford
Rollinsford .....	1	2	21	1	Strafford
Roxbury .....	2	4	10	..	Cheshire
Rumney .....	2	1	5	1	Grafton
Rye .....	1	2	24	1	Rockingham
Salem .....	1	3	22	2	Rockingham
Salisbury .....	2	5	9	..	Merrimack
Sanbornton .....	1	5	6	1	Belknap
Sandown .....	1	2	23	..	Rockingham
Sandwich .....	1	1	4	1	Carroll
Seabrook .....	1	2	23	1	Rockingham
Sharon .....	2	4	11	..	Hillsborough
Shelburne .....	2	1	1	..	Coos
Somersworth—					
Ward 1 .....	1	2	20	1	Strafford
Ward 2 .....	1	2	20	1	Strafford
Ward 3 .....	1	2	20	1	Strafford
Ward 4 .....	1	2	20	1	Strafford
Ward 5 .....	1	2	20	1	Strafford
South Hampton ..	1	2	23	..	Rockingham
Springfield .....	2	5	8	..	Sullivan
Stark .....	2	1	2	..	Coos
Stewartstown ....	2	1	2	1	Coos
Stoddard .....	2	4	10	..	Cheshire
Strafford .....	1	2	20	1	Strafford
Stratford .....	2	1	2	1	Coos
Stratham .....	1	2	24	1	Rockingham
Sullivan .....	2	4	10	..	Cheshire
Sunapee .....	2	5	8	1	Sullivan
Surry .....	2	4	10	..	Cheshire

TOWNS	Congress'l Dist.	Coun- cilor Dist.	Sen- atorial Dist.	Number of Repre- sentatives 1950	COUNTY
Sutton .....	2	5	9	1	Merrimack
Swanzy .....	2	4	11	2	Cheshire
Tamworth .....	1	1	4	1	Carroll
Temple .....	2	4	12	..	Hillsborough
Thornton .....	2	1	3	1	Grafton
Tilton .....	1	5	7	1	Belknap
Troy .....	2	4	11	1	Cheshire
Tuftonboro .....	1	1	4	1	Carroll
Unity .....	2	5	8	1	Sullivan
Wakefield .....	1	2	4	1	Carroll
Walpole .....	2	4	10	2	Cheshire
Warner .....	2	5	9	1	Merrimack
Warren .....	2	1	5	1	Grafton
Washington .....	2	5	8	..	Sullivan
Waterville .....	2	1	4	1	Grafton
Weare .....	2	4	14	1	Hillsborough
Webster .....	2	5	9	..	Merrimack
Wentworth .....	2	1	5	1	Grafton
Wentworth's Location .....	2	1	1	..	Coos
Westmoreland ....	2	4	10	1	Cheshire
Whitefield .....	2	1	2	1	Coos
Wilmot .....	2	5	7	1	Merrimack
Wilton .....	2	4	12	1	Hillsborough
Winchester .....	2	4	11	2	Cheshire
Windham .....	1	3	22	1	Rockingham
Windsor .....	2	4	9	1	Hillsborough
Wolfboro .....	1	1	4	2	Carroll
Woodstock .....	2	1	3	1	Grafton
Total .....				400	

## REPRESENTATIVES — PART TIME

---

The following named towns, according to the census of 1940, having less than the number of inhabitants necessary to entitle such towns to one representative and having a right under the constitution to elect a representative such proportional part of the time as the number of its inhabitants shall bear to the requisite number established for one representative; and such other towns having a right under the constitution to elect a representative at least once in every ten years, may elect one representative in each of the years set opposite their names in the following list:

Number of Representatives in	1942	1944	1946	1948	1950
Acworth .....	1	..	1	..	1
Albany .....	..	..	1	..	..
Alexandria .....	1	1	..	1	..
Alstead .....	1	1	..	1	1
Atkinson .....	1	..	1	..	1
Bennington .....	1	1	..	1	1
Benton .....	..	..	1	..	..
Bradford .....	1	1	..	1	1
Bridgewater .....	..	..	1	..	..
Brookfield .....	..	..	1	..	..
Brookline .....	1	1	..	1	1
Canterbury .....	1	1	..	1	1
Carroll .....	1	..	1	..	1
Center Harbor ...	..	1	..	1	..
Chatham .....	..	..	1	..	..
Chesterfield .....	1	1	..	1	1
Chichester .....	1	1	..	1	1
Clarksville .....	..	..	1	..	..
Columbia .....	1	..	1	..	1
Croydon .....	..	1	..	1	..
Dalton .....	1	1	..	1	1
Danbury .....	1	1	..	1	1
Danville .....	1	..	1	..	1

Number of Representatives in	1942	1944	1946	1948	1950
Deering .....	1	1	..	1	..
Dorchester .....	..	..	1	..	..
Dublin .....	1	1	..	1	1
Dummer .....	..	1	..	1	..
Dunbarton .....	1	..	1	..	1
East Kingston ...	1	..	1	..	1
Easton .....	..	..	1	..	..
Eaton .....	..	..	1	..	..
Effingham .....	1	1	..	1	..
Ellsworth .....	..	..	..	..	1
Errol .....	..	..	1	..	..
Francestown .....	..	1	..	1	..
Franconia .....	1	1	..	1	1
Freedom .....	..	1	..	1	..
Fremont .....	1	1	..	1	1
Gilsum .....	1	..	1	..	1
Goshen .....	..	1	..	1	..
Grafton .....	..	1	1	1	1
Grantham .....	1	1	..	1	..
Greenfield .....	1	1	..	1	..
Groton .....	..	..	1	..	..
Hampton Falls ...	1	..	1	..	1
Hancock .....	1	1	..	1	1
Harrisville .....	1	..	1	..	1
Hart's Location ..	..	..	..	..	1
Hebron .....	..	..	1	..	..
Hill .....	1	..	1	..	1
Jackson .....	1	1	..	1	..
Kensington .....	1	..	1	..	1
Landaff .....	1	1	..	1	..
Langdon .....	..	1	..	1	..
Lee .....	1	..	1	..	1
Lempster .....	..	1	..	1	..
Litchfield .....	..	1	..	1	..
Livermore .....	..	..	..	..	1
Lyman .....	1	1	..	1	..

Number of Representatives in	1942	1944	1946	1948	1950
Lyndeborough ....	1	..	1	..	1
Madbury .....	1	1	..	1	..
Madison .....	..	1	1	..	1
Marlow .....	..	1	..	1	..
Mason .....	..	..	1	..	..
Middleton .....	..	..	1	..	..
Millsfield .....	1	..	..	1	..
Monroe .....	1	..	1	..	1
Mont Vernon ....	..	1	..	1	..
Nelson .....	..	1	..	1	..
Newbury .....	1	..	1	..	1
New Castle .....	1	..	1	..	1
New Durham ....	1	..	1	..	1
Newfields .....	1	..	1	..	1
Newington .....	1	..	1	..	1
Nottingham .....	1	..	1	..	1
Orange .....	1	..	1	..	..
Piermont .....	1	..	1	..	1
Randolph .....	..	..	1	..	..
Richmond .....	..	1	..	1	..
Rindge .....	1	1	..	1	1
Roxbury .....	..	..	1	..	..
Salisbury .....	1	1	..	1	..
Sanbornton .....	1	1	..	1	1
Sandown .....	1	1	..	1	..
Sharon .....	..	..	1	..	..
Shelburne .....	..	..	1	..	..
South Hampton ..	..	1	..	1	..
Springfield .....	1	1	..	1	..
Stark .....	..	1	..	1	..
Stoddard .....	..	..	1	..	..
Stratham .....	1	1	..	1	1
Sullivan .....	..	..	1	..	..
Surry .....	..	..	1	..	..
Sutton .....	1	1	..	1	1
Temple .....	..	..	1	..	..

Number of Representatives in		1942	1944	1946	1948	1950
Thornton .....		1	..	1	..	1
Tuftonboro .....		..	1	1	1	1
Unity .....		1	1	..	1	1
Washington .....		..	1	..	1	..
Waterville .....		..	..	..	..	1
Webster .....		..	1	..	1	..
Wentworth .....		1	..	1	..	1
Wentworth's Loc..		..	..	1	..	..
Wilmot .....		1	..	1	..	1
Windham .....		1	1	..	1	1
Windsor .....		..	..	..	..	1

---

## UNINCORPORATED PLACES

### Coos County

Atkinson and Gilmanton	Hadley's Purchase
Academy Grant	Kilkenny
Bean's Grant	Low and Burbank's Grant
Bean's Purchase	Martin's Location
Cambridge	Millsfield
Chandler's Purchase	Odell
Crawford's Purchase	Pinkham's Grant
Cutt's Grant	Sargent's Purchase
Dix's Grant	Second College Grant
Dixville	Success
Erving's Grant or Location	Thompson and Meserve's Purchase
Green's Grant	

### Carroll County

Hale's Location

## STATE EMBLEM

Chapter 13 of the Revised Laws was amended by Chapters 48 and 152 of the Laws of 1945 and Chapter 158 of the Laws of 1947, so that said Chapter 13 now reads as follows:

### STATE EMBLEMS

**1. Flag.** The state flag shall be of the following color and design: The body of field shall be blue and shall bear upon its center in suitable proportion and colors a representation of the state seal; the seal shall be surrounded by a wreath of laurel leaves with nine stars interspersed. When used for military purposes the flag shall conform to the regulations of the United States.

**2. When Displayed.** It shall be displayed above the state house whenever the legislature is in session and during meetings of the governor and council when expedient, and upon such other occasions as the governor may designate.

**3. Flower.** The purple lilac, *Syringa vulgaris*, is the state flower of New Hampshire.

**3-a. Tree.** The white birch tree, *Betula Papyrifera*, is the state tree of New Hampshire.

**4. Seal.** The seal of the state shall be two inches in diameter, circular, with the following detail and no other: A field crossed by a straight horizon line of the sea, above the center of the field; concentric with the field the rising sun, exposed above the horizon about one third of its diameter, the field encompassed with laurel; across the field for the full width within the laurel a broadside view of the frigate Raleigh, on the stocks; the ship's bow dexter and higher than the stern; the three lower masts shown in place, together with the fore, main and mizzen tops, strouds and mainstays; an ensign staff at the stern flies the United States flag authorized by act of Congress June 14, 1777; a jury staff on the mainmast and another on the foremast each flies a pennant; flags and pennants are streaming to the dexter side; the hull is shown without a rudder; below the ship the field is divided into land and water by a double diagonal line





whose highest point is sinister; no detail is shown anywhere on the water, nor any on the land between the water and the stocks except a granite boulder on the dexter side; encircling the field is the inscription, SEAL . OF . THE . STATE . OF . NEW HAMPSHIRE, the words separated by round periods, except between the parts of New Hampshire; at the lowest point of the inscription is the date 1776, flanked on either side by a five-pointed star, which group separates the beginning and end of the inscription; the whole form and design to be as follows:

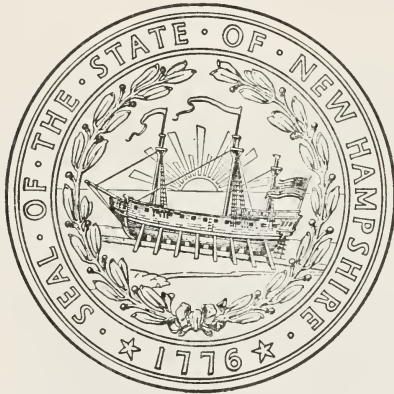

5. **State Emblem.** The state emblem shall be of the following design: Within an elliptical panel, the longest dimension of which shall be vertical, there shall appear an appropriate replica of the Old Man of the Mountains; surrounding the inner panel, and enclosed within another ellipse, there shall be at the top of the design the words of any state motto which may be adopted by the general court; and at the bottom of the design, between the inner and outer elliptical panels, the words, New Hampshire, appropriately separated from the motto, if adopted, by one star on each side. Said emblem may be placed on all printed or related material issued by the state and its subdivisions relative to the development of recreational, industrial, and agricultural resources of the state.

6. **State Motto.** The words "Live Free or Die," written by General John Stark, July 31, 1809, shall be the official motto of the state.





HAROLD FOWLER



## OFFENSES AGAINST THE NATIONAL AND STATE FLAGS

(Chapter 443, Revised Laws)

---

**1. Marking Flags, etc.** No person shall in any manner, for exhibition or display, place, or cause to be placed any inscription, design, device, symbol, name, advertisement, words, character, marks, or notice whatever upon the national flag, or upon any flag, standard, color, or ensign of the United States, or upon the flag of this state, or upon any state flag or ensign of any other state, or upon any flag or ensign evidently purporting to be either of said flags, standards, colors or ensigns.

**2. Affixing to Flags, etc.** No person shall in any manner append, annex, or affix, or cause the same to be done, to any such flag, standard, color or ensign any inscription, design, device, symbol, name, advertisement, words, marks, or notice whatever, or exhibit or display, or cause to be exhibited or displayed, any such flag, standard, color, or ensign, or any flag or ensign evidently purporting to be either of the same, upon which shall in any manner be placed, attached, annexed, or affixed any inscription, design, device, symbol, name, advertisement, words, marks, or notice whatever.

**3. Using as Advertisement.** No person shall expose, or cause to be exposed, to public view, manufacture, sell, expose for sale, give away, or have in possession for sale or to give away, or for use for any purpose, any article or substance, being an article of merchandise or a receptacle of merchandise or article or thing for carrying or transporting merchandise, upon which shall have been printed, painted, attached, or otherwise placed a representation of any such flag, standard, color or ensign, to advertise, call attention to, decorate, mark, or distinguish the article or substance.

**4. Mutilation, etc.** No person shall publicly mutilate, trample upon, defile, deface, or cast contempt upon, either by words or acts, any of said flags, standards, color, or ensigns, whether the same are public or private property.

**5. Penalty.** Whoever violates any of the foregoing provisions shall be fined not more than fifty dollars, or imprisoned not more than thirty days, or both.

**6. Exceptions.** Flags, standards, colors or ensigns, the property of, or used in the service of, the United States or of this state, may have inscriptions, names, actions, words, marks, or symbols placed thereon pursuant to law or authorized regulations.

**7. Regulations.** It shall not be lawful to display the flag of any foreign country upon any state, county, or municipal buildings; provided, that whenever any foreigners shall become the guests of the United States, the state or any city, upon public proclamation by the governor or the mayor of such city, the flag of the country of which such public guest shall be a citizen may be displayed upon such public buildings.

**8. Penalty.** If any person shall violate any of the provisions of the preceding section he shall be fined not more than one hundred dollars, or imprisoned not more than one year, or both.

---

#### LEGAL HOLIDAYS IN NEW HAMPSHIRE

New Year's Day . . . . .	January First
Washington's Birthday . . . . .	February Twenty-second
Fast Day . . . . .	Fourth Monday in April
Memorial Day . . . . .	May Thirtieth
Independence Day . . . . .	July Fourth
Labor Day . . . . .	First Monday in September
Columbus Day . . . . .	October Twelfth
Biennial Election Day . . . . .	Tuesday following the first Monday in November
Armistice Day . . . . .	November Eleventh
Thanksgiving Day . . . . .	Whenever appointed
Christmas Day . . . . .	December Twenty-fifth



HAROLD FOWLER



## STATE CAPITALS, NICKNAMES AND FLOWERS

STATE	CAPITAL	NICKNAME	FLOWER
Alabama	Montgomery	Cotton State	Goldenrod
Arizona	Phoenix	Grand Canyon State	Saguaro Cactus
Arkansas	Little Rock	Wonder State	Apple Blossom
California	Sacramento	Golden State	Golden Poppy
Colorado	Denver	Centennial State	Rocky Mt. Columbine
Connecticut	Hartford	Constitution State	Mountain Laurel
Delaware	Dover	Diamond State	Peach Blossom
Florida	Tallahassee	Peninsula State	Orange Blossom
Georgia	Atlanta	Cracker State	Cherokee Rose
Idaho	Boise	Gem State	Syringa
Illinois	Springfield	Prairie State	Native Violet
Indiana	Indianapolis	Hoosier State	Zinnia
Iowa	Des Moines	Hawkeye State	Wild Rose
Kansas	Topeka	Sunflower State	Native Sunflower
Kentucky	Frankfort	Bluegrass State	Goldenrod
Louisiana	Baton Rouge	Pelican State	Magnolia
Maine	Augusta	Pine Tree State	Pine Cone and Tassel
Maryland	Annapolis	Old Line State	Black-eyed Susan
Massachusetts	Boston	Bay State	Mayflower
Michigan	Lansing	Wolverine State	Apple Blossom
Minnesota	St. Paul	Gopher State	Moccasin Flower
Mississippi	Jackson	Bayou State	Magnolia
Missouri	Jefferson City	Show-Me State	Hawthorn
Montana	Helena	Treasurer State	Bitterroot
Nebraska	Lincoln	Cornhusker State	Goldenrod
Nevada	Carson City	Sagebrush State	Sagebrush
New Hampshire	Concord	Granite State	Purple Lilac
New Jersey	Trenton	Garden State	Violet
New Mexico	Santa Fe	Sunshine State	Yucca Flower
New York	Albany	Empire State	Rose
North Carolina	Raleigh	Tarheel State	Dogwood
North Dakota	Bismark	Sioux State	Wild Prairie Rose
Ohio	Columbus	Buckeye State	Scarlet Carnation
Oklahoma	Oklahoma City	Sooner State	Mistletoe
Oregon	Salem	Beaver State	Oregon Grape
Pennsylvania	Harrisburg	Keystone State	Mountain Laurel
Rhode Island	Providence	Little Rhody	Violet
South Carolina	Columbia	Palmetto State	Yellow Jessamine
South Dakota	Pierre	Coyote State	Pasque Flower
Tennessee	Nashville	Volunteer State	Iris
Texas	Austin	Lone Star State	Bluebonnet
Utah	Salt Lake City	Beehive State	Sego Lily
Vermont	Montpelier	Green Mountain State	Red Clover
Virginia	Richmond	Old Dominion	Dogwood
Washington	Olympia	Evergreen State	Western Rhododendron
West Virginia	Charleston	Panhandle State	Big Rhododendron
Wisconsin	Madison	Badger State	Violet
Wyoming	Cheyenne	Equality State	Indian Paint Brush

NOTE—Only nicknames that are well known and State flowers officially adopted or commonly accepted are given in the foregoing list.





# OLD NEW HAMPSHIRE

Words by  
JOHN F. HOLMES

Music by  
MAURICE HOFFMANN

With motion

VOICE

PIANO



1. With a skill that knows no meas - ure, From the gold - en store of Fate God, in  
2. Build - ed He New Hampshire glo - rious From the bor - ders to the sea; And with



His great love and wis - dom, Made the rug - ged Gran - ite State; Made the  
match - less charm and splen - dor Blessed her for e - ter - ni - ty. Hers, the



lakes, the fields, the for-ests; Made the riv-ers and the rills; Made the  
 maj-es-ty of moun-tain; Hers, the grand-eur of the lake; Hers, the

bub-ling, crys-tal foun-tains Of New Hampshire's Gran-ite Hills.  
 truth as from the hill-side Whence her crys-tal wat-ers break.

REFRAIN

Old New Hampshire, Old New Hamp-shire, Old New Hamp-shire, grand and great, We will

sing of Old New Hamp-shire, Of the dear old Gran-ite State. *D. S.* %



---

---

DIRECT  
PRIMARY

---

---

## DIRECT PRIMARY, 1950

Persons voted for at a primary, who received a plurality of all the votes cast by a party, shall be candidates of that party for the office designated in the ballot,—R. L. 33:50.

The direct primary election was held September 12, 1950, with candidates of the Republican and Democratic parties participating.

In the summary immediately following are the full names and residences of the candidates, also their total votes. Then follow tables carrying the vote in detail and giving only the last names of the candidates.

The first tables give by counties the votes for governor. The next tables give by districts the votes for representatives in Congress, the votes for councilors, and the votes for state senators. Then follow the tables showing the votes for county officers, and recounts after the primary.

### SUMMARY

#### DIRECT PRIMARY VOTE

Total Republican Ballots Cast .....	79,002
Total Democratic Ballots Cast .....	29,185
For Governor:	
Sherman Adams, Lincoln, r .....	57,499
Eugene S. Daniell, Jr., Franklin, r .....	16,943
Total vote, r .....	74,442
Robert P. Bingham, Manchester, d .....	16,869
Harry Carlson, Plainfield, d .....	7,246
Total vote, d .....	24,115
United States Senator:	
Charles W. Tobey, Temple, r .....	39,203
Wesley Powell, Hampton Falls, r .....	37,893
Total vote, r .....	77,096
Emmet J. Kelley, Berlin, d .....	20,095
For Representative in Congress:	
First District:	
Chester E. Merrow, Ossipee, r .....	32,564
Frank L. Sullivan, Manchester, d .....	6,376
Alfred E. Fortin, Manchester, d .....	6,245
P. Rene Bergeron, Manchester, d .....	3,978
Total vote, d .....	16,599

## Second District:

Norris Cotton, Lebanon, r .....	31,764
Joseph Moore, Canaan, r .....	3,368
	<hr/>
Total vote, r .....	35,132
George Brummer, Lisbon, d .....	5,252

## For Councilor:

## First District:

George T. Noyes, Bethlehem, r .....	9,293
Earl S. Hewitt, Enfield, r .....	3,701
	<hr/>
Total vote, r .....	12,994
Bernard M. Carter, Conway, d .....	1,716

## Second District:

Renfrew A. Thomson, Exeter, r .....	7,858
Doris M. Spollett, Hampstead, r .....	6,313
	<hr/>
Total vote, r .....	14,171
John P. Carberry, Rye, d .....	2,948

## Third District:

Norman A. Packard, Manchester, r .....	8,104
C. Edward Bourassa, Manchester, d .....	6,571
J. Vincent Moran, Manchester, d .....	2,828
Charles O. Lamy, Manchester, d .....	1,491
Robert Joseph Gorman, Manchester, d .....	1,121
	<hr/>
Total vote, d .....	12,011

## Fourth District:

Howard R. Flanders, Nashua, r .....	7,603
Frederic H. Fletcher, Mont Vernon, r .....	5,379
	<hr/>
Total vote, r .....	12,982
Leonard G. Velishka, Nashua, d .....	3,357

## Fifth District:

Charles F. Stafford, Laconia, r .....	13,603
J. Felix Daniel, Laconia, d .....	1,791

## For Senator:

## First District:

Fred G. Hayes, Jr., Berlin, d .....	996
-------------------------------------	-----

## Second District:

Charles H. Whittier, Bethlehem, r .....	1,532
Charles H. Whittier, Bethlehem, d .....	5

## Third District:

Suzanne Loizeaux, Plymouth, r .....	2,042
H. Thomas Sommers, Holderness, r .....	1,115
<hr/>	
Total vote, r .....	3,157
John B. Straw, Haverhill, d .....	234

## Fourth District:

Winifred G. Wild, Jackson, r .....	1,596
George F. Thibodeau, Wolfeboro, r .....	1,340
John G. Thompson, Effingham, r .....	903
<hr/>	
Total vote, r .....	3,839
Winifred G. Wild, Jackson, d .....	16

## Fifth District:

John W. Dole, Bristol, r .....	2,099
Joseph B. Perley, Lebanon, r .....	1,780
<hr/>	
Total vote, r .....	3,879
Joseph A. Mulherrin, Hanover, d .....	56

## Sixth District:

George W. Tarlson, Laconia, r .....	2,894
Robert A. Hough, Laconia, d .....	401

## Seventh District:

James C. Cleveland, New London, r .....	2,310
Vincent P. Leary, Northfield, r .....	539
<hr/>	
Total vote, r .....	2,849
William S. Thompson, Franklin, d .....	324

## Eighth District:

Lena A. Read, Plainfield, r .....	1,590
J. Laban Ainsworth, Claremont, r .....	1,303
John G. Brill, Newport, r .....	863
<hr/>	
Total vote, r .....	3,756
Leland L. Riley, Croydon, d .....	553

## Ninth District:

Stanley M. Brown, Bradford, r .....	1,851
George W. Boynton, Hillsborough, r .....	1,204
Lester E. Connor, Henniker, r .....	765
<hr/>	
Total vote, r .....	3,820
Stanley M. Brown, Bradford, d .....	22

Tenth District:	
Burleigh Robert Darling, Keene, r .....	1,537
Ira O. Willard, Keene, r .....	1,098
Roxie A. Forbes, Marlow, r .....	335
Total vote, r .....	2,970
Eleventh District:	
Ralph A. Blake, Swanzey, r .....	1,396
George F. Brown, Winchester, r .....	946
Total vote, r .....	2,342
George F. Brown, Winchester, d .....	33
Twelfth District:	
Blaylock Atherton, Nashua, r .....	3,392
Thirteenth District:	
Louis W. Paquette, Nashua, r .....	10
Louis W. Paquette, Nashua, d .....	2,131
Fourteenth District:	
Nathan A. Tirrell, Goffstown, r .....	2,600
Scott F. Eastman, Weare, d .....	697
Fifteenth District:	
Sara E. Otis, Concord, r .....	1,751
Willoughby A. Colby, Concord, r .....	1,468
Total vote, r .....	3,219
Sara E. Otis, Concord, d .....	8
Sixteenth District:	
J. Walker Wiggin, Manchester, r .....	1,955
Minot Sargent Desmond, Sr., Manchester, r .....	653
Total vote, r .....	2,608
Seventeenth District:	
Harold T. Clark, Manchester, r .....	1,632
Marye Walsh Caron, Manchester, d .....	1,183
J. Francis Roche, Manchester, d .....	951
Total vote, d .....	2,134
Eighteenth District:	
Bertrand L. Forrest, Manchester, r .....	1,079
Thomas B. O'Malley, Manchester, d .....	4,813

## Nineteenth District:

Raoul J. Lalumiere, Manchester, r .....	4
Raoul J. Lalumiere, Manchester, d .....	1,665

## Twentieth District:

Edward J. Mros, Sr., Farmington, r .....	1,887
Thomas H. Burbank, Rochester, d .....	1,546

## Twenty-first District:

Charles Frederick Hartnett, Dover, r .....	2,122
John D. McCarthy, Dover, d .....	912

## Twenty-second District:

Augustus F. Butman, Derry, r .....	2,102
Draper W. Parmenter, Londonderry, r .....	1,248
Benjamin C. Adams, Derry, r .....	1,061
Edward Samara, Manchester, r .....	544

Total vote, r .....	4,955
Augustus F. Butman, Derry, d .....	93

## Twenty-third District:

Margery W. Graves, Brentwood, r .....	2,400
Willis J. Evans, South Hampton, r .....	1,870
Howard A. Eaton, Seabrook, r .....	951

Total vote, r .....	5,221
Howard A. Eaton, Seabrook, d .....	15

## Twenty-fourth District:

Thornton N. Weeks, Sr., Greenland, r .....	1,916
John S. Dimock, Sr., Portsmouth, r .....	1,408

Total vote, r .....	3,324
---------------------	-------

## ROCKINGHAM COUNTY

## For Sheriff:

Simes Frink, Portsmouth, r .....	6,964
Ernest R. Underwood, Hampton, r .....	4,276
Earle W. Caswell, Greenland, r .....	1,921

Total vote, r .....	13,161
---------------------	--------

## For Solicitor:

Lindsey R. Brigham, Exeter, r .....	9,983
Loukas N. Coussoule, Portsmouth, d .....	37

## For Treasurer:

Earle R. Stockbridge, Exeter, r .....	10,389
Ralph C. Eaton, Seabrook, d .....	10

For Register of Deeds:	
John W. A. Green, Exeter, r .....	10,378
Herbert L. Eastman, Kensington, d .....	32
For Register of Probate:	
Frank B. Nay, Exeter, r .....	9,842
Thomas W. Fecteau, Epping, d .....	42
For Commissioners:	
First District:	
Irving W. Marston, North Hampton, r .....	3,965
Ira A. Brown, Portsmouth, r .....	3,556
Granville S. Knox, Newington, r .....	3,429
John R. Gamester, Portsmouth, r .....	929
Total vote, r .....	11,879
Mary C. Dondero, Portsmouth, d .....	61
Second District:	
Mahlon C. Currier, Danville, r .....	8,142
Third District:	
Alvin E. Foss, East Kingston, r .....	8,249
Carl M. Fogg, Deerfield, d .....	37

## STRAFFORD COUNTY

For Sheriff:	
H. Howard Hartford, Dover, r .....	2,599
Elmer F. Clough, Farmington, r .....	2,159
Total vote, r .....	4,758
Wilfred J. Pare, Somersworth, d .....	2,636
For Solicitor:	
Fred W. Hall, Jr., Rochester, r .....	4,237
Alfred Catalfo, Jr., Dover, d .....	1,658
Lewis J. Fisher, Dover, d .....	971
James M. Jackson, Dover, d .....	369
Total vote, d .....	2,998
For Treasurer:	
Chesley W. Moore, Dover, r .....	3,004
Charles L. Ingalls, Somersworth, r .....	1,212
Total vote, r .....	4,216
Leo Cormier, Rochester, d .....	1,888
Woodbury S. Lord, Dover, d .....	793
Total vote, d .....	2,681

For Register of Deeds:	
Ruth H. Dawson, Milton, r .....	3,757
Anna Morin Dube, Rollinsford, d .....	2,640
For Register of Probate:	
Ethel G. Waldron, Dover, r .....	160
Ethel G. Waldron, Dover, d .....	2,426
For Commissioners:	
Harold E. Flower, Barrington, r .....	3,444
Ernest L. Brunelle, Dover, r .....	2,950
Henri A. Roulx, Rochester, r .....	2,291
Andrew L. Bouchard, Dover, r .....	2,067
John J. Duffy, Somersworth, d .....	2,245
Lucien G. Paradis, Rochester, d .....	2,069
Stanley C. Tanner, Milton, d .....	1,787

## BELKNAP COUNTY

For Sheriff:	
Homer L. Crockett, Belmont, r .....	3,319
Roland E. Carignan, Laconia, d .....	426
For Solicitor:	
William W. Keller, Laconia, r .....	3,285
Hugh H. Bownes, Laconia, d .....	427
For Treasurer:	
Byron O. Parker, Laconia, r .....	3,236
Jesse Graber, Laconia, d .....	397
For Register of Deeds:	
Charles Pease Raymond, Laconia, r .....	3,294
Laurette B. Johnson, Laconia, d .....	449
For Register of Probate:	
Richard G. Tilton, Laconia, r .....	3,139
Walter P. Markot, Laconia, d .....	82
For Commissioners:	
First District:	
Walter A. Woodward, Laconia, r .....	3,026
James M. Carroll, Laconia, d .....	461
Second District:	
Joseph F. Smith, Meredith, r .....	2,839
Raymond C. Smith, New Hampton, d .....	414

## Third District:

Norman Hubbard, Gilford, r .....	2,017
Fred J. Nachbaur, Gilford, r .....	1,112
	<hr/>
Total vote, r .....	3,129
Howard G. Langley, Gilmanton, d .....	397

## CARROLL COUNTY

## For Sheriff:

Clyde B. Foss, Moultonborough, r .....	2,514
Theodore J. Sturgis, Wolfeboro, r .....	1,445
	<hr/>
Total vote, r .....	3,959
Ledorique T. Savard, Conway, d .....	134

## For Solicitor:

Preston B. Smart, Ossipee, r .....	1,904
Arlond C. Shea, Conway, r .....	1,518
Jerry L. Thayer, Jr., Wolfeboro, r .....	562
	<hr/>
Total vote, r .....	3,984
Carlton G. Rayno, Bartlett, d .....	102

## For Treasurer:

Kenneth Berry, Wolfeboro, r .....	3,322
Howard R. Bean, Eaton, d .....	8

## For Register of Deeds:

Lee T. Gray, Wolfeboro, r .....	2,230
Carl Dewey Hayes, Tuftonboro, r .....	1,170
	<hr/>
Total vote, r .....	3,400

## For Register of Probate:

Walter G. White, Ossipee, r .....	3,381
-----------------------------------	-------

## For Commissioners:

Percy F. Garland, Conway, r .....	2,843
Edwin B. Edgerly, Tuftonboro, r .....	2,616
Samuel P. MacKenzie, Wakefield, r .....	1,981
Jasper T. Palmer, Brookfield, r .....	1,630
Henry J. Hatch, Conway, d .....	13
Charles F. Meloon, Ossipee, d .....	13
Charles R. Bickford, Sandwich, d .....	12

## MERRIMACK COUNTY

For Sheriff:	
George A. Colbath, Concord, r .....	9,102
Wendall F. Kimton, Chichester, d .....	59
For Solicitor:	
Atlee F. Zellers, Concord, r .....	5,423
Dixon H. Turcott, Concord, r .....	4,666
Total vote, r .....	10,089
For Treasurer:	
Donald G. Rainie, Concord, r .....	3,603
Dwight L. Conant, Concord, r .....	3,551
Harry D. Challis, Concord, r .....	2,823
Total vote, r .....	9,977
For Register of Deeds:	
Katherine A. Crowley, Concord, r .....	9,483
For Register of Probate:	
Vira M. Holmes, Boscawen, r .....	9,176
For Commissioners:	
First District:	
Arthur W. Perkins, Concord, r .....	8,403
Charles A. Bartlett, Concord, d .....	71
Second District:	
George W. Philbrick, New London, r .....	5,554
Joseph G. Colby, Boscawen, r .....	3,737
Total vote, r .....	9,291
Wiggin S. Gilman, Franklin, d .....	756
Third District:	
Asa H. Morgan, Bow, r .....	4,157
Reuben S. Moore, Bradford, r .....	2,569
Albert Ritchotte, Pembroke, r .....	1,017
Total vote, r .....	7,743
George R. Lea, Pembroke, d .....	754

## HILLSBOROUGH COUNTY

For Sheriff:	
John L. Putnam, Goffstown, r .....	12,247
Thomas F. O'Brien, Manchester, d .....	8,934
Aime Martel, Manchester, d .....	4,369
Gustave L. Marinier, Manchester, d .....	2,095
	<hr/>
Total vote, d .....	15,398
For Solicitor:	
Charles B. Sullivan, Wilton, r .....	11,678
Conrad Danais, Manchester, d .....	6,805
William H. Craig, Manchester, d .....	4,963
John J. Broderick, Manchester, d .....	3,604
	<hr/>
Total vote, d .....	15,372
For Treasurer:	
Salvatore J. Saraceno, Milford, r .....	10,749
Albert W. Beaudet, Manchester, d .....	12,815
For Register of Deeds:	
Donat Corriveau, Nashua, r .....	161
Donat Corriveau, Nashua, d .....	6,603
John F. Clancy, Manchester, d .....	4,575
Conrad H. Bellavance, Nashua, d .....	3,471
Lawrence F. Sheehan, Nashua, d .....	830
	<hr/>
Total vote, d .....	15,479
For Register of Probate:	
Wilfred J. Boisclair, Manchester, r .....	104
Wilfred J. Boisclair, Manchester, d .....	10,250
Frank T. Conway, Manchester, d .....	3,565
John B. Mulvey, Manchester, d .....	1,165
	<hr/>
Total vote, d .....	14,980
For Commissioners:	
First District:	
Samuel Howard Ray, Manchester, r .....	10,418
Leonello Breton, Manchester, d .....	7,708
Arthur O. Phaneuf, Manchester, d .....	7,336
	<hr/>
Total vote, d .....	15,044

## Second District:

Donald C. Freeman, Nashua, r .....	9,768
Honore E. Bouthillier, Nashua, d .....	11,764

## Third District:

Gordon W. Porter, Weare, r .....	9,525
Donat L. Boulanger, Goffstown, d .....	11,541

## CHESHIRE COUNTY

## For Sheriff:

Arthur N. Jennison, Keene, r .....	4,000
Edward W. Bonnette, Troy, r .....	1,166
<hr/>	
Total vote, r .....	5,166
Arthur N. Jennison, Keene, d .....	173

## For Solicitor:

Harry C. Lichman, Keene, r .....	3,729
Joseph T. Cristiano, Keene, r .....	1,036
<hr/>	
Total vote, r .....	4,765
Harry C. Lichman, Keene, d .....	91

## For Treasurer:

Harold I. Chandler, Keene, r .....	4,426
Harold I. Chandler, Keene, d .....	14

## For Register of Deeds:

Winfield M. Chaplin, Keene, r .....	4,581
Winfield M. Chaplin, Keene, d .....	25

## For Register of Probate:

Esther G. Bennett, Keene, r .....	4,561
Esther G. Bennett, Keene, d .....	17

## For Commissioners:

## First District:

Harold O. Pierce, Walpole, r .....	1,758
Wakefield Dort, Chesterfield, r .....	1,514
Louis S. Ballam, Walpole, r .....	842
Harley W. Prentiss, Sr., Walpole, r .....	490
<hr/>	
Total vote, r .....	4,604
Louis S. Ballam, Walpole, d .....	32

## Second District:

Dayton L. Park, Keene, r .....	3,679
Dayton L. Park, Keene, d .....	11

## Third District:

Winfred C. Burbank, Winchester, r .....	3,493
Winfred C. Burbank, Winchester, d .....	9

## SULLIVAN COUNTY

## For Sheriff:

James F. McCusker, Claremont, r .....	3,507
Fred Moody, Claremont, d .....	94

## For Solicitor:

Jarlath M. Slattery, Sunapee, r .....	1,818
George E. Zopf, Claremont, r .....	1,482
John G. Brill, Newvort, r .....	521

---

Total vote, r .....	3,821
---------------------	-------

Jarlath M. Slattery, Sunapee, d .....	121
---------------------------------------	-----

## For Treasurer:

Merton J. Sargent, Newport, r .....	3,335
Ersley A. Blanchard, Newport, d .....	78

## For Register of Deeds:

Clinton K. Barton, Newport, r .....	3,495
C. W. Howard Rochford, Newport, d .....	59

## For Register of Probate:

Bernice M. Sawyer MacWilliams, Newport, r .....	2,855
Dorothy M. Muzeroll, Claremont, r .....	1,042

---

Total vote, r .....	3,897
---------------------	-------

Roland J. Wolcott, Claremont, d .....	405
---------------------------------------	-----

## For Commissioners:

## First District:

Alfred T. Pierce, Claremont, r .....	3,236
William L. Gaffney, Claremont, d .....	80

## Second District:

William F. Sullivan, Newport, r .....	3,036
Maurice Downing, Newport, d .....	95

## Third District:

Fred H. Perry, Charlestown, r .....	2,359
Albert A. DeRobertis, Goshen, r .....	1,016

---

Total vote, r .....	3,375
---------------------	-------

John L. Paul, Sunapee, d .....	77
--------------------------------	----

## GRAFTON COUNTY

For Sheriff:	
William E. Green, Orford, r	3,564
Theodore R. Gardner, Littleton, r	3,470
Philip I. Morton, Ashland, r	683
Total vote, r	7,717
For Solicitor:	
Robert A. Jones, Lebanon, r	5,369
Mack M. Mussman, Littleton, r	1,835
Total vote, r	7,204
For Treasurer:	
Harry S. Huckins, Plymouth, r	6,582
For Register of Deeds:	
Fred J. Shores, Haverhill, r	6,669
For Register of Probate:	
Anna D. Proctor, Haverhill, r	6,680
For Commissioners:	
Kenneth G. Bell, Plymouth, r	4,602
George F. Clement, Landaff, r	3,715
Joseph L. Graham, Canaan, r	3,437
William J. Clough, Haverhill, r	3,171
Charles F. White, Haverhill, r	3,093
Nellie D. Lindsay, Lebanon, d	437
Fred Nicosia, Lebanon, d	28

## COOS COUNTY

For Sheriff:	
Arthur D. Boulanger, Berlin, r	2,527
Alonzo Nelson LaBonte, Berlin, d	921
J. Gerald Dussault, Berlin, d	346
Joseph Lavernoich, Berlin, d	283
Edward H. MacDonald, Whitefield, d	238
Total vote, d	1,788
For Solicitor:	
George H. Keough, Gorham, r	1,893
Paul A. Toussaint, Berlin, r	1,377
Total vote, r	3,270
George H. Keough, Gorham, d	210

For Treasurer:	
Gerard L. Morin, Berlin, r .....	317
J. Arthur Sullivan, Berlin, d .....	1,370
For Register of Deeds:	
Thelma Morse Murphy, Lancaster, r .....	518
Thelma Morse Murphy, Lancaster, d .....	1,214
For Register of Probate:	
A. Gladys MacLean, Lancaster, r .....	2,642
William P. Roach, Berlin, d .....	301
For Commissioners:	
First District:	
Arthur J. Russell, Berlin, r .....	2,402
George R. Paine, Berlin, d .....	1,232
Second District:	
Oscar E. Rines, Carroll, r .....	2,102
Nelson D. Rich, Northumberland, d .....	924
Third District:	
Bushrod H. Hicks, Colebrook, r .....	2,259
George J. Bourassa, Pittsburg, d .....	847

## REPUBLICAN PRIMARY VOTE

SUMMARY BY COUNTIES	Ballots Cast, r	GOVERNOR		U. S. SENATOR	
		Adams, r	Daniell, r	Powell, r	Tobey, r
Rockingham .....	14420	10197	3093	7665	6388
Strafford .....	5318	4070	974	2633	2574
Belknap .....	4040	2966	921	2123	1884
Carroll .....	4321	3349	679	2497	1687
Merrimack .....	11473	7620	3385	5796	5457
Hillsborough .....	17785	13286	3548	6397	11141
Cheshire .....	5411	4189	950	2592	2654
Sullivan .....	4130	2960	916	1894	2153
Grafton .....	8343	6237	1572	4106	3736
Coos .....	3761	2625	905	2190	1529
Totals .....	79002	57499	16943	37893	39203

## DEMOCRATIC PRIMARY VOTE

SUMMARY BY COUNTIES	Ballots Cast, d	GOVERNOR		U. S. SENATOR
		Bingham, d	Carlson, d	Kelley, d
Rockingham .....	1350	650	413	834
Strafford .....	3269	1672	1006	2317
Belknap .....	617	381	136	461
Carroll .....	217	97	58	146
Merrimack .....	1527	789	434	1007
Hillsborough .....	17693	11513	3574	12112
Cheshire .....	629	288	192	419
Sullivan .....	941	308	449	579
Grafton .....	948	367	387	636
Coos .....	1994	804	597	1584
Totals .....	29,185	16869	7246	20095

ROCKINGHAM COUNTY	SEPT. 12, 1950		GOVERNOR				U. S. SENATOR		
	Ballots Cast, r	Ballots Cast, d	Adams, r	Daniell, r	Bingham, d	Carlson, d	Powell, r	Tobey, r	Kelley, d
Atkinson .....	77	6	65	10	..	5	49	24	4
Auburn .....	175	21	126	45	14	6	78	95	11
Brentwood .....	226	8	155	53	3	2	145	77	3
Candia .....	313	26	155	132	16	2	152	153	16
Chester .....	215	6	174	33	3	3	110	101	5
Danville .....	175	10	118	44	5	4	100	67	6
Deerfield .....	117	43	88	25	23	13	43	73	25
Derry .....	1528	183	912	429	107	51	727	744	95
East Kingston .....	116	7	98	14	2	5	83	33	5
Epping .....	169	71	123	32	38	19	94	72	49
Exeter .....	1808	31	1365	330	18	6	809	989	21
Fremont .....	181	4	123	46	3	1	146	31	3
Greenland .....	234	7	149	79	1	3	131	101	4
Hampstead .....	285	13	222	45	6	3	148	126	8
Hampton .....	994	25	759	160	15	5	656	326	17
Hampton Falls .....	237	5	188	35	3	2	211	25	5
Kensington .....	97	32	83	13	4	24	70	27	20
Kingston .....	213	7	160	38	4	1	129	76	6
Londonderry .....	385	16	247	106	9	3	174	198	8
New Castle .....	127	18	100	21	12	4	67	59	10
Newfields .....	122	6	72	35	2	2	54	66	5
Newington .....	142	14	92	37	7	2	70	68	7
Newmarket .....	110	289	82	24	45	89	54	55	202
Newton .....	341	21	268	51	12	5	222	98	16
North Hampton .....	320	5	266	48	2	2	229	88	3
Northwood .....	273	16	188	70	6	7	138	128	11
Nottingham .....	136	8	81	39	5	3	69	61	7
Plaistow .....	205	10	167	23	2	5	105	96	6
Portsmouth—									
Ward 1 .....	684	159	415	207	86	37	280	382	97
Ward 2 .....	969	34	734	192	9	13	445	515	20
Ward 3 .....	574	61	409	133	24	21	229	341	43
Ward 4 .....	470	15	334	99	5	9	254	211	9
Ward 5 .....	152	17	97	31	6	4	93	51	10
Raymond .....	217	23	137	49	13	10	153	50	15
Rye .....	357	11	283	57	1	6	193	159	6
Salem .....	783	9	620	111	6	..	508	241	6
Sandown .....	71	4	51	14	1	2	41	29	3
Seabrook .....	349	61	135	112	9	23	147	154	18
South Hampton .....	91	3	73	12	..	1	60	27	..
Stratham .....	170	2	145	6	1	..	111	56	2
Windham .....	212	43	138	53	22	10	88	115	27
Totals .....	14420	1350	10197	3093	650	413	7665	6388	834

STRAFFORD COUNTY	SEPT. 12, 1950		GOVERNOR				U. S. SENATOR		
	Ballots Cast, r	Ballots Cast, d	Adams, r	Daniell, r	Bingham, d	Carlson, d	Powell, r	Tobey, r	Kelley, d
Barrington .....	124	29	81	38	15	10	63	57	14
Dover—									
Ward 1 .....	383	189	299	58	93	57	127	254	116
Ward 2 .....	263	358	213	34	157	120	90	169	219
Ward 3 .....	426	76	356	59	27	26	185	235	52
Ward 4 .....	553	288	450	68	155	75	250	292	201
Ward 5 .....	49	118	19	19	39	45	14	34	71
Durham .....	541	32	462	69	23	6	293	243	23
Farmington .....	616	75	402	163	21	38	297	297	53
Lee .....	122	19	74	40	7	9	65	53	13
Madbury .....	64	10	50	11	5	4	37	27	7
Middleton .....	6	19	6	..	4	10	4	2	12
Milton .....	189	24	146	30	6	14	126	59	12
New Durham .....	102	17	62	32	11	..	71	26	8
Rochester—									
Ward 1 .....	198	28	158	30	11	10	93	68	20
Ward 2 .....	277	44	222	46	22	10	154	122	28
Ward 3 .....	110	42	86	19	17	14	55	48	24
Ward 4 .....	130	383	90	32	145	106	64	60	206
Ward 5 .....	336	23	258	59	11	6	206	126	15
Ward 6 .....	324	19	264	55	6	8	167	155	13
Rollinsford .....	139	161	99	32	57	64	67	68	118
Somersworth—									
Ward 1 .....	95	253	80	14	193	56	55	35	229
Ward 2 .....	66	212	57	7	115	73	24	41	156
Ward 3 .....	39	255	33	4	186	48	18	18	205
Ward 4 .....	10	353	8	1	224	90	6	4	297
Ward 5 .....	18	233	8	9	117	104	7	11	199
Strafford .....	138	9	87	45	5	3	95	40	6
Totals .....	5318	3269	4070	974	1672	1006	2633	2574	237

BELKNAP COUNTY	SEPT. 12, 1950		GOVERNOR				U. S. SENATOR		
	Ballots Cast, r	Ballots Cast, d	Adams, r	Daniell, r	Bingham, d	Carlson, d	Powell, r	Tobey, r	Kelley, d
Alton .....	380	43	251	97	17	22	191	178	31
Barnstead .....	151	43	90	54	16	11	71	75	21
Belmont .....	142	10	98	41	3	4	71	70	7
Center Harbor .....	92	6	64	25	2	1	52	40	5
Gilford .....	373	11	288	79	3	2	223	141	7
Gilmanton .....	96	21	68	24	11	7	64	31	14
Laconia—									
Ward 1 .....	272	31	209	53	28	3	134	137	27
Ward 2 .....	234	187	193	39	141	17	113	119	149
Ward 3 .....	153	24	126	22	16	5	74	79	20
Ward 4 .....	411	29	312	85	19	6	209	197	22
Ward 5 .....	365	52	267	74	38	10	146	218	41
Ward 6 .....	470	43	359	103	28	8	252	215	28
Meredith .....	383	45	313	48	24	12	252	142	36
New Hampton .....	134	21	106	25	10	10	75	59	15
Sanbornton .....	108	10	75	33	3	3	46	60	8
Tilton .....	276	41	147	119	22	15	150	123	30
Totals .....	4040	617	2966	921	381	136	2123	1884	461

CARROLL COUNTY	SEPT. 12, 1950		GOVERNOR				U. S. SENATOR		
	Ballots Cast, r	Ballots Cast, d	Adams, r	Daniell, r	Bingham, d	Carlson, d	Powell, r	Tobey, r	Kelley, d
Albany .....	41	13	30	8	1	1	28	10	1
Bartlett .....	248	36	161	70	23	4	146	91	30
Brookfield .....	77	..	65	8	..	..	56	18	..
Chatham .....	37	2	29	7	1	1	19	18	2
Conway .....	1055	27	832	151	13	6	560	463	18
Eaton .....	55	8	45	8	2	5	38	16	6
Effingham .....	116	6	88	19	5	..	57	54	4
Freedom .....	78	8	60	13	2	5	50	25	7
Hart's Location .....	6	1	4	2	1	..	4	2	1
Jackson .....	135	22	116	14	12	5	101	27	18
Madison .....	107	4	90	15	2	1	81	26	3
Moultonborough .....	435	11	289	96	7	3	287	135	9
Ossipee .....	388	13	281	74	6	5	189	190	7
Sandwich .....	191	6	146	34	2	3	94	92	3
Tamworth .....	285	11	205	56	2	6	143	129	6
Tuftonboro .....	191	4	163	14	..	1	120	65	1
Wakefield .....	273	10	226	30	4	4	163	95	8
Wolfeboro .....	603	35	519	60	14	8	361	231	22
Totals .....	4321	217	3349	679	97	58	2497	1687	146

MERRIMACK COUNTY	SEPT. 12, 1950		GOVERNOR				U. S. SENATOR		
	Ballots Cast, r	Ballots Cast, d	Adams, r	Daniell, r	Bingham, d	Carlson, d	Powell, r	Tobey, r	Kelley, d
Allenstown .....	70	155	53	15	72	61	30	38	103
Andover .....	189	26	125	61	15	11	96	90	20
Boscawen .....	241	17	147	84	10	4	90	142	13
Bow .....	221	5	156	55	3	1	110	104	3
Bradford .....	201	22	140	30	7	9	128	48	13
Canterbury .....	113	16	74	36	5	8	58	52	9
Chichester .....	117	13	74	31	10	3	91	24	10
Concord—									
Ward 1 .....	277	76	165	102	47	17	131	145	55
Ward 2 .....	235	8	190	39	3	1	176	57	4
Ward 3 .....	338	13	252	81	6	4	203	134	6
Ward 4 .....	1256	52	858	290	33	12	650	590	33
Ward 5 .....	920	32	711	188	23	5	489	423	24
Ward 6 .....	734	75	481	229	51	16	355	373	54
Ward 7 .....	1277	76	909	330	47	14	659	614	51
Ward 8 .....	247	35	151	88	19	9	120	125	21
Ward 9 .....	388	41	246	132	26	5	178	204	26
Danbury .....	71	12	37	33	4	5	43	27	7
Dunbarton .....	152	8	112	37	6	2	83	69	6
Epsom .....	124	20	96	25	14	4	38	84	16
Franklin—									
Ward 1 .....	318	31	97	213	13	11	120	184	18
Ward 2 .....	201	112	70	129	37	48	80	116	69
Ward 3 .....	420	66	151	263	29	22	181	228	39
Henniker .....	301	17	229	57	9	6	128	163	12
Hill .....	72	6	53	18	5	1	35	36	5
Hooksett .....	337	154	216	110	98	43	130	195	123
Hopkinton .....	544	25	378	137	9	9	252	281	10
Loudon .....	99	10	71	24	7	2	61	37	7
Newbury .....	69	7	50	19	4	2	42	27	4
New London .....	457	19	364	70	11	6	264	182	14
Northfield .....	262	23	94	155	9	6	148	96	15
Pembroke .....	293	214	194	86	107	54	151	140	129
Pittsfield .....	287	95	229	45	25	14	124	160	55
Salisbury .....	101	4	51	47	..	4	50	45	4
Sutton .....	114	11	73	37	7	4	67	42	8
Warner .....	263	16	204	48	8	8	153	108	13
Webster .....	79	7	66	13	2	3	35	40	3
Wilmot .....	85	8	53	28	8	..	47	34	5
Totals .....	11473	1527	7620	3385	789	434	5796	5457	1007

HILLSBOROUGH COUNTY	SEPT. 12, 1950		GOVERNOR				U. S. SENATOR		
	Ballots Cast, r	Ballots Cast, d	Adams, r	Daniell, r	Bingham, d	Carlson, d	Powell, r	Tobey, r	Kelley, d
Amherst .....	448	39	366	66	19	12	193	250	25
Antrim .....	165	13	139	23	5	6	89	72	9
Bedford .....	566	102	410	119	67	27	225	320	73
Bennington .....	58	7	46	9	4	3	41	17	6
Brookline .....	75	5	69	2	3	3	29	46	5
Deering .....	67	14	49	14	6	8	25	40	8
Francestown .....	134	3	113	19	3	..	67	66	2
Goffstown .....	798	338	631	131	251	49	329	453	224
Greenfield .....	107	8	89	16	5	3	61	45	8
Greenville .....	121	108	102	12	81	15	16	105	92
Hancock .....	150	11	125	16	7	1	85	55	5
Hillsborough .....	539	40	342	166	18	13	199	324	27
Hollis .....	308	24	267	22	9	7	136	168	12
Hudson .....	395	117	300	75	38	54	144	244	67
Litchfield .....	52	8	35	15	6	2	14	38	8
Lyndeborough .....	102	12	80	14	7	3	38	64	7
Manchester—									
Ward 1 .....	1327	318	1101	166	260	32	434	883	227
Ward 2 .....	1381	620	994	323	488	89	421	947	406
Ward 3 .....	778	758	582	154	543	137	222	543	540
Ward 4 .....	638	751	449	156	575	120	184	447	543
Ward 5 .....	192	1433	105	72	638	149	46	139	982
Ward 6 .....	779	1165	518	209	812	233	223	545	120
Ward 7 .....	125	1513	67	58	1086	249	32	93	1367
Ward 8 .....	540	1177	325	190	809	257	155	377	920
Ward 9 .....	255	522	160	81	353	97	80	175	329
Ward 10 .....	680	791	497	156	551	152	266	410	553
Ward 11 .....	203	1039	129	59	714	184	46	151	1039
Ward 12 .....	290	1047	170	102	735	196	110	168	549
Ward 13 .....	412	1470	246	134	1004	315	187	206	1107
Ward 14 .....	245	685	149	81	496	117	61	179	461
Mason .....	44	1	38	2	..	1	5	39	1
Merrimack .....	153	24	107	40	14	8	42	109	23
Milford .....	712	68	563	117	30	29	264	449	48
Mont Vernon .....	101	7	87	13	4	3	36	65	4
Nashua—									
Ward 1 .....	1098	111	905	147	53	39	478	614	69
Ward 2 .....	505	156	415	65	78	49	226	273	99
Ward 3 .....	61	291	40	16	149	93	14	48	190
Ward 4 .....	145	282	105	30	148	88	38	106	199
Ward 5 .....	93	328	66	19	215	70	28	61	222
Ward 6 .....	128	546	79	30	315	144	32	92	393
Ward 7 .....	204	493	133	52	253	154	48	154	328
Ward 8 .....	474	630	364	82	327	193	189	277	380
Ward 9 .....	76	367	50	21	234	89	14	62	270
New Boston .....	111	11	85	24	5	6	53	58	7
New Ipswich .....	162	7	145	9	..	3	12	150	2
Pelham .....	119	71	86	13	24	16	41	68	28
Peterborough .....	623	42	535	53	21	11	290	330	29
Sharon .....	21	1	19	1	1	..	8	13	1
Temple .....	168	2	136	15	1	1	14	153	1
Weare .....	428	33	310	96	13	11	260	160	20
Wilton .....	414	82	350	41	35	31	142	270	57
Windsor .....	15	2	13	2	..	2	5	10	1
Totals .....	17785	17693	13286	3548	11513	3574	6397	11141	12112

CHESHIRE COUNTY	SEPT. 12, 1950		GOVERNOR				U. S. SENATOR		
	Ballots Cast, r	Ballots Cast, d	Adams, r	Daniell, r	Bingham, d	Carlson, d	Powell, r	Tobey, r	Kelley, d
Alstead .....	116	9	93	19	5	2	70	46	6
Chesterfield .....	124	8	98	18	..	4	66	56	7
Dublin .....	174	11	138	29	4	2	74	98	7
Fitzwilliam .....	154	6	111	32	1	4	103	48	2
Gilsum .....	53	12	32	19	6	1	20	31	5
Harrisville .....	72	27	58	11	9	11	25	47	20
Hinsdale .....	145	16	120	17	8	6	87	55	13
Jaffrey .....	293	47	240	48	28	12	135	153	32
Keene—									
Ward 1 .....	525	61	415	87	37	15	261	308	44
Ward 2 .....	400	28	299	75	17	6	157	241	23
Ward 3 .....	448	36	345	76	22	9	181	264	24
Ward 4 .....	599	28	487	96	12	11	246	257	18
Ward 5 .....	353	95	266	67	52	20	150	199	67
Marlborough .....	196	13	163	31	7	5	86	110	10
Marlow .....	79	23	53	18	7	10	54	17	10
Nelson .....	57	5	48	7	2	1	38	13	2
Richmond .....	29	4	14	15	2	2	19	10	4
Rindge .....	174	8	127	40	2	2	90	75	5
Roxbury .....	15	..	14	..	..	..	13	1	..
Stoddard .....	30	7	26	4	2	2	25	5	4
Sullivan .....	37	5	31	5	..	2	15	22	1
Surry .....	39	7	31	7	3	1	22	16	5
Swanzy .....	323	32	259	55	14	9	150	172	20
Troy .....	119	21	102	15	9	7	37	81	15
Walpole .....	475	66	338	70	21	23	269	158	38
Westmoreland .....	144	7	99	40	..	2	65	73	4
Winchester .....	238	47	182	49	18	23	134	98	33
Totals .....	5411	629	4189	950	288	192	2592	2654	419

SULLIVAN COUNTY	SEPT. 12, 1950		GOVERNOR				U. S. SENATOR		
	Ballots Cast, r	Ballots Cast, d	Adams, r	Daniell, r	Bingham, d	Carlson, d	Powell, r	Tobey, r	Kelley, d
Acworth .....	71	4	57	12	1	3	33	36	1
Charlestown .....	320	43	210	89	11	23	169	145	23
Claremont—									
Ward 1 .....	672	169	502	134	49	88	223	445	99
Ward 2 .....	756	79	604	120	20	49	251	497	50
Ward 3 .....	281	203	179	82	72	95	79	198	143
Cornish .....	149	10	101	42	1	8	72	76	9
Croydon .....	55	12	32	16	8	1	34	19	8
Goshen .....	86	13	58	18	7	4	56	26	8
Grantham .....	65	16	45	19	7	6	33	30	12
Langdon .....	62	..	42	17	..	..	43	19	..
Lempster .....	49	9	34	15	2	6	27	21	8
Newport .....	834	255	593	181	104	89	454	362	142
Plainfield .....	220	46	144	49	8	37	97	105	31
Springfield .....	61	6	44	14	1	4	41	16	3
Sunapee .....	324	55	243	65	14	23	216	100	29
Unity .....	78	12	33	37	..	8	40	38	7
Washington .....	47	9	39	6	3	5	26	20	6
Totals .....	4130	941	2960	916	308	449	1894	2153	579

GRAFTON COUNTY	SEPT. 12, 1950		GOVERNOR				U. S. SENATOR		
	Ballots Cast, r	Ballots Cast, d	Adams, r	Daniell, r	Bingham, d	Carlson, d	Powell, r	Tobey, r	Kelley, d
Alexandria	74	11	50	22	6	4	35	36	7
Ashland	245	66	159	69	34	15	173	63	47
Bath	73	15	64	9	9	2	53	18	9
Benton	18	11	11	4	8	2	11	6	5
Bethlehem	349	18	254	63	5	7	218	89	10
Bridgewater	49	..	35	14	..	..	25	24	..
Bristol	451	24	274	153	11	6	262	177	13
Campton	208	26	164	38	10	10	126	78	19
Canaan	378	53	227	119	15	26	151	211	32
Dorchester	38	..	31	6	..	..	27	10	..
Easton	14	8	11	3	1	4	11	3	3
Ellsworth	9	..	4	5	..	..	6	1	..
Enfield	244	23	158	79	7	15	136	104	17
Franconia	126	7	112	13	4	2	84	40	6
Grafton	83	3	69	11	3	..	23	57	3
Groton	12	1	10	1	..	1	2	10	..
Hanover	744	78	680	54	49	24	234	503	62
Haverhill	585	36	451	115	16	11	343	219	19
Hebron	49	1	30	18	..	1	15	32	1
Holderness	161	11	115	40	3	5	89	59	5
Landaff	34	8	28	4	4	1	21	12	4
Lebanon	1362	200	905	202	38	148	438	685	147
Lincoln	213	64	192	16	22	27	115	76	40
Lisbon	278	60	222	52	26	17	122	150	40
Littleton	884	83	730	105	39	12	515	327	53
Livermore	..	..	..	..	..	..	..	..	..
Lyman	32	10	26	4	4	4	10	20	9
Lyme	142	10	104	31	4	3	68	72	8
Monroe	90	4	67	19	1	1	65	23	1
Orange	25	2	7	18	..	2	7	14	1
Orford	153	12	116	27	4	3	94	51	5
Piermont	121	10	98	17	3	2	47	67	6
Plymouth	625	24	483	131	11	13	323	296	21
Rumney	138	19	95	37	7	9	91	46	14
Thornton	70	8	61	9	4	3	29	39	7
Warren	92	8	62	29	3	1	55	34	4
Waterville	9	..	9	..	..	..	3	6	..
Wentworth	39	17	27	12	7	3	19	18	7
Woodstock	126	17	96	23	9	3	60	60	11
Totals	8343	948	6237	1572	367	387	4106	3736	636

COOS COUNTY	SEPT. 12, 1950		GOVERNOR				U. S. SENATOR		
	Ballots Cast, r	Ballots Cast, d	Adams, r	Daniell, r	Bingham, d	Carlson, d	Powell, r	Tobey, r	Kelley, d
Berlin—									
Ward 1 .....	322	423	221	71	180	92	144	162	346
Ward 2 .....	389	323	277	87	166	61	280	150	279
Ward 3 .....	649	127	465	126	46	41	279	324	108
Ward 4 .....	137	468	88	41	192	128	45	84	358
Carroll .....	87	40	68	18	24	6	43	38	32
Clarksville .....	15	4	2	12	1	3	13	2	4
Colebrook .....	257	44	175	81	9	28	182	82	32
Columbia .....	84	12	36	36	..	11	50	27	5
Dalton .....	33	21	24	7	9	6	23	8	11
Dummer .....	35	5	25	6	1	1	18	16	4
Errol .....	25	5	16	9	2	2	15	10	4
Gorham .....	346	156	232	98	29	78	182	150	117
Jefferson .....	63	7	48	13	3	1	39	22	4
Lancaster .....	399	83	346	46	37	18	270	125	56
Milan .....	78	18	33	41	5	5	43	33	15
Millsfield .....	4	..	..	4	..	..	4	..	..
Northumberland .....	185	127	130	44	50	54	155	26	105
Pittsburg .....	160	31	74	62	6	22	131	22	22
Randolph .....	51	5	40	9	2	3	19	30	4
Shelburne .....	41	3	33	8	2	1	31	9	2
Stark .....	12	7	9	3	2	4	6	6	5
Stewartstown .....	73	9	35	29	3	4	46	25	7
Stratford .....	61	45	53	5	26	14	36	24	42
Wentworth's Location .....	12	..	11	..	..	..	5	7	..
Whitefield .....	243	31	184	49	9	14	131	107	22
Totals .....	3761	1994	2625	905	804	597	2190	1529	1584

FIRST CONGRESSIONAL DISTRICT	REPRESENTATIVE IN CONGRESS			
	Morrow, r	Bergeron, d	Fortin, d	Sullivan, d
Albany .....	35	2	..	2
Allenstown .....	60	39	71	18
Alton .....	328	7	9	18
Atkinson .....	70	1	2	3
Auburn .....	149	4	2	9
Barnstead .....	129	3	6	18
Barrington .....	116	5	4	5
Bartlett .....	217	3	4	18
Bedford .....	459	8	57	23
Belmont .....	130	2	2	3
Brentwood .....	185	2	1	2
Brookfield .....	72	..	..	..
Candia .....	253	7	3	9
Canterbury .....	96	2	3	6
Center Harbor .....	87	..	1	2
Chatham .....	36	..	..	1
Chester .....	196	..	1	4
Chichester .....	103	..	1	6
Conway .....	936	5	6	6
Danville .....	154	1	..	8
Deerfield .....	103	4	7	19
Derry .....	1088	83	26	51
Dover—				
Ward 1 .....	326	60	20	60
Ward 2 .....	233	87	56	107
Ward 3 .....	390	13	8	33
Ward 4 .....	463	16	75	123
Ward 5 .....	31	15	23	45
Durham .....	490	5	7	13
East Kingston .....	105	3	1	3
Eaton .....	53	1	1	3
Effingham .....	104	..	2	4
Epping .....	148	10	13	27
Epsom .....	113	..	4	13
Exeter .....	1435	6	5	13
Farmington .....	520	28	10	24
Freedom .....	74	2	1	3
Fremont .....	158	1	3	..
Gilford .....	326	1	1	2
Gilmanton .....	89	1	5	12
Goffstown .....	723	53	180	52
Greenland .....	199	2	..	1
Hampstead .....	226	3	3	4
Hampton .....	805	3	6	11
Hampton Falls .....	195	2	1	2
Hart's Location .....	4	..	..	1
Hooksett .....	290	22	88	31

FIRST CONGRESSIONAL DISTRICT <i>(Continued)</i>	REPRESENTATIVE IN CONGRESS			
	Merron, r	Bergeron, d	Fortin, d	Sullivan, d
Hudson .....	326	23	25	31
Jackson .....	118	1	6	10
Kensington .....	88	1	5	12
Kingston .....	179	1	1	2
Laconia—				
Ward 1 .....	239	20	8	3
Ward 2 .....	197	13	104	36
Ward 3 .....	129	7	5	9
Ward 4 .....	359	5	2	15
Ward 5 .....	299	24	3	17
Ward 6 .....	408	21	7	8
Lee .....	109	3	3	8
Litchfield .....	45	..	1	7
Londonderry .....	316	7	3	1
Loudon .....	88	2	1	3
Madbury .....	62	1	5	3
Madison .....	102	..	1	3
Manchester—				
Ward 1 .....	1172	40	74	167
Ward 2 .....	1199	65	167	313
Ward 3 .....	675	95	231	353
Ward 4 .....	535	58	173	439
Ward 5 .....	162	110	251	357
Ward 6 .....	247	118	309	600
Ward 7 .....	116	254	577	543
Ward 8 .....	450	304	429	333
Ward 9 .....	208	83	181	182
Ward 10 .....	408	89	290	319
Ward 11 .....	189	95	359	445
Ward 12 .....	222	173	660	129
Ward 13 .....	342	237	974	140
Ward 14 .....	200	171	175	271
Meredith .....	329	1	5	30
Merrimack .....	133	2	7	14
Middleton .....	6	1	3	8
Milton .....	165	4	3	9
Moultonborough .....	361	2	3	6
New Castle .....	108	3	..	6
New Durham .....	88	5	4	..
New Hampton .....	125	3	1	11
Newfields .....	98	..	..	2
Newington .....	116	..	2	6
Newmarket .....	105	97	52	73
Newton .....	282	5	5	5
Northfield .....	205	..	4	9
North Hampton .....	285	..	..	3

FIRST CONGRESSIONAL DISTRICT <i>(Concluded)</i>	REPRESENTATIVE IN CONGRESS			
	Morrow, r	Bergeron, d	Fortin, d	Sullivan, d
Northwood .....	209	1	2	10
Nottingham .....	113	..	1	7
Ossipee .....	349	1	4	3
Pelham .....	95	17	6	13
Pembroke .....	251	44	56	58
Pittsfield .....	239	9	15	22
Plaislow .....	67	2	1	2
Portsmouth—				
Ward 1 .....	401	31	14	63
Ward 2 .....	739	3	6	7
Ward 3 .....	469	4	4	30
Ward 4 .....	375	1	2	9
Ward 5 .....	79	1	2	6
Raymond .....	160	5	4	9
Rochester—				
Ward 1 .....	149	6	4	8
Ward 2 .....	247	10	7	16
Ward 3 .....	95	6	10	14
Ward 4 .....	106	212	38	35
Ward 5 .....	307	7	6	5
Ward 6 .....	294	3	4	9
Rollinsford .....	129	33	38	42
Rye .....	313	2	..	5
Salem .....	560	2	..	6
Sanbornton .....	98	2	1	3
Sandown .....	59	..	..	3
Sandwich .....	173	..	1	2
Seabrook .....	183	2	16	8
Somersworth—				
Ward 1 .....	90	208	10	22
Ward 2 .....	64	137	18	32
Ward 3 .....	34	164	41	26
Ward 4 .....	8	233	34	54
Ward 5 .....	16	159	41	16
South Hampton .....	82	..	..	..
Strafford .....	129	..	1	5
Stratham .....	150	1	..	..
Tamworth .....	245	1	4	4
Tilton .....	238	4	7	24
Tuftonboro .....	170	..	..	1
Wakefield .....	251	2	1	4
Windham .....	162	7	6	20
Wolfboro .....	569	2	2	14
Totals .....	32564	3978	6245	6376

SECOND CONGRESSIONAL DISTRICT	REPRESENTATIVE IN CONGRESS		
	Cotton, r	Moore, r	Brummer, d
Acworth .....	61	4	2
Alexandria .....	64	5	6
Alstead .....	100	6	5
Amherst .....	383	25	23
Andover .....	149	23	21
Antrim .....	148	7	8
Ashland .....	215	14	39
Bath .....	66	6	8
Bennington .....	49	1	6
Benton .....	14	1	7
Berlin—			
Ward 1 .....	222	41	176
Ward 2 .....	282	48	157
Ward 3 .....	451	79	60
Ward 4 .....	93	20	228
Bethlehem .....	258	24	11
Boscawen .....	198	19	13
Bow .....	182	19	3
Bradford .....	136	11	9
Bridgewater .....	43	3	..
Bristol .....	400	24	12
Brookline .....	66	5	5
Campton .....	187	15	19
Canaan .....	276	81	31
Carroll .....	73	4	27
Charlestown .....	272	24	20
Chesterfield .....	106	7	5
Claremont—			
Ward 1 .....	558	66	96
Ward 2 .....	681	35	34
Ward 3 .....	216	43	113
Clarksville .....	12	..	4
Colebrook .....	226	21	32
Columbia .....	55	13	6
Concord—			
Ward 1 .....	216	34	52
Ward 2 .....	195	20	..
Ward 3 .....	276	44	9
Ward 4 .....	986	164	29
Ward 5 .....	778	83	17
Ward 6 .....	542	114	47
Ward 7 .....	1023	159	46
Ward 8 .....	193	31	20
Ward 9 .....	296	55	19
Cornish .....	134	11	7
Croydon .....	43	4	7
Dalton .....	28	3	14
Danbury .....	64	2	8
Deering .....	50	8	7

SECOND CONGRESSIONAL DISTRICT (Continued)	REPRESENTATIVE IN CONGRESS		
	Cotton, r	Moore, r	Brunner, d
Dorchester .....	31	6	..
Dublin .....	136	8	6
Dummer .....	31	..	2
Dunbarton .....	118	20	8
Easton .....	13	1	3
Ellsworth .....	8	..	..
Enfield .....	201	34	17
Errol .....	18	5	3
Fitzwilliam .....	115	18	12
Francestown .....	117	6	2
Franconia .....	109	8	6
Franklin—			
Ward 1 .....	227	30	16
Ward 2 .....	153	17	64
Ward 3 .....	331	43	37
Gilsum .....	45	7	..
Gorham .....	258	40	78
Goshen .....	70	7	6
Grafton .....	67	8	3
Grantham .....	54	7	12
Greenfield .....	91	4	7
Greenville .....	90	15	87
Groton .....	12	..	..
Hancock .....	117	11	5
Hanover .....	676	48	59
Harrisville .....	61	5	18
Haverhill .....	520	35	27
Hebron .....	44	3	1
Henniker .....	254	20	12
Hill .....	64	5	5
Hillsborough .....	386	94	21
Hinsdale .....	116	13	14
Holderness .....	132	14	6
Hollis .....	269	12	10
Hopkinton .....	407	73	12
Jaffrey .....	261	13	37
Jefferson .....	60	..	5
Keene—			
Ward 1 .....	444	31	39
Ward 2 .....	337	32	22
Ward 3 .....	365	25	22
Ward 4 .....	508	25	20
Ward 5 .....	295	25	49
Lancaster .....	374	14	41
Landaff .....	30	3	3
Langdon .....	53	3	..
Lebanon .....	1031	65	132
Lempster .....	43	2	7
Lincoln .....	172	12	29

SECOND CONGRESSIONAL DISTRICT (Continued)	REPRESENTATIVE IN CONGRESS		
	Cotton, r	Moore, r	Brunner, d
Lisbon .....	240	29	52
Littleton .....	707	63	46
Livermore .....	..	..	..
Lyman .....	25	3	9
Lyme .....	122	19	8
Lyndeborough .....	84	5	7
Marlborough .....	183	11	9
Marlow .....	58	6	10
Mason .....	35	4	..
Milan .....	56	13	8
Milford .....	615	40	46
Millsfield .....	4	..	..
Monroe .....	77	9	2
Mont Vernon .....	89	7	5
Nashua—			
Ward 1 .....	944	49	56
Ward 2 .....	416	35	86
Ward 3 .....	48	3	179
Ward 4 .....	112	16	174
Ward 5 .....	63	11	199
Ward 6 .....	96	7	329
Ward 7 .....	156	19	295
Ward 8 .....	369	54	334
Ward 9 .....	57	10	256
Nelson .....	48	2	2
New Boston .....	93	8	6
Newbury .....	58	8	4
New Ipswich .....	116	15	3
New London .....	385	33	11
Newport .....	689	68	141
Northumberland .....	152	16	87
Orange .....	14	6	2
Orford .....	133	12	4
Peterborough .....	542	35	24
Piermont .....	104	7	5
Pittsburg .....	115	18	22
Plainfield .....	181	19	28
Plymouth .....	568	34	18
Randolph .....	44	4	3
Richmond .....	24	1	4
Rindge .....	134	19	5
Roxbury .....	13	1	..
Rumney .....	122	11	13
Salisbury .....	82	9	4
Sharon .....	16	1	..
Shelburne .....	35	4	1
Springfield .....	55	5	3
Stark .....	9	2	4

SECOND CONGRESSIONAL DISTRICT (Concluded)	REPRESENTATIVE IN CONGRESS		
	Cotton, r	Moore, r	Brummer, d
Stewartstown .....	60	6	5
Stoddard .....	27	2	4
Stratford .....	56	3	37
Sullivan .....	30	5	2
Sunapee .....	282	17	27
Surry .....	34	2	4
Sutton .....	93	10	8
Swanzy .....	280	26	16
Temple .....	134	8	..
Thornton .....	66	..	7
Troy .....	94	11	13
Unity .....	61	9	7
Walpole .....	46	35	31
Warner .....	210	26	14
Warren .....	80	10	4
Washington .....	36	2	3
Waterville .....	9	..	..
Weare .....	347	37	18
Webster .....	60	8	1
Wentworth .....	38	1	7
Wentworth's Location .....	12	..	..
Westmoreland .....	110	..	3
Whitefield .....	215	19	18
Wilmot .....	62	11	5
Wilton .....	345	32	47
Winchester .....	193	32	29
Windsor .....	14	1	1
Woodstock .....	102	11	14
Totals .....	31764	3368	5252

COUNCILOR District. No. 1	Hewitt, r	Noyes, r	Carter, d	COUNCILOR District. No. 1 (Concluded)	Hewitt, r	Noyes, r	Carter, d
Albany .....	4	26	3	Jefferson .....	2	54	5
Alexandria .....	22	37	6	Lancaster .....	15	363	46
Ashland .....	34	166	43	Landoff .....	3	29	3
Bartlett .....	30	164	27	Lebanon .....	605	291	130
Bath .....	11	59	9	Lincoln .....	31	131	27
Benton .....	2	12	5	Lisbon .....	37	226	37
Berlin—				Littleton .....	143	660	41
Ward 1 .....	28	206	184	Livermore .....	..	..	..
Ward 2 .....	29	276	157	Lyman .....	7	22	9
Ward 3 .....	45	431	59	Lyme .....	70	56	7
Ward 4 .....	20	79	223	Madison .....	30	52	3
Bethlehem .....	48	287	9	Milan .....	8	50	9
Bridgewater .....	15	25	..	Millsfield .....	4	..	..
Bristol .....	236	141	11	Monroe .....	7	77	..
Campton .....	28	157	18	Moultonborough .....	126	166	8
Canaan .....	183	151	33	Northumberland .....	7	155	82
Carroll .....	21	56	29	Orange .....	8	8	2
Chatham .....	6	21	1	Orford .....	68	60	5
Clarksville .....	1	7	3	Ossipee .....	64	196	7
Colebrook .....	28	196	30	Piermont .....	32	67	6
Columbia .....	10	55	6	Pittsburg .....	16	100	18
Conway .....	114	697	23	Plymouth .....	139	391	17
Dalton .....	2	24	13	Randolph .....	2	45	3
Dorchester .....	11	22	..	Rumney .....	43	62	15
Dummer .....	1	30	2	Sandwich .....	26	98	3
Easton .....	2	12	2	Shelburne .....	4	33	2
Eaton .....	9	31	6	Stark .....	..	10	..
Effingham .....	21	64	4	Stewartstown .....	11	46	5
Ellsworth .....	..	7	..	Stratford .....	4	53	36
Enfield .....	167	68	16	Tamworth .....	56	111	..
Errol .....	2	20	3	Thornton .....	13	46	7
Franconia .....	27	87	4	Tuftonboro .....	35	109	1
Freedom .....	15	41	7	Warren .....	13	50	3
Gorham .....	61	215	80	Waterville .....	1	7	..
Grafton .....	12	60	2	Wentworth .....	6	29	7
Groton .....	5	5	1	Wentworth's Loc. .....	1	9	..
Hanover .....	463	251	56	Whitefield .....	31	190	19
Hart's Location .....	..	4	1	Wolfeboro .....	173	295	23
Haverh II .....	86	445	18	Woodstock .....	15	84	12
Hebron .....	21	19	1				
Holderness .....	17	109	5	Totals .....	3701	9293	1716
Jackson .....	8	99	18				

COUNCILOR				COUNCILOR			
District No. 2				District No. 2			
				<i>(Concluded)</i>			
	Doris M., r Spollett,	Thomson, r	Carberry, d		Doris M., r Spollett,	Thomson, r	Carberry, d
Alton .....	86	186	24	Newington .....	45	68	5
Atk nson .....	69	8	2	Newmarket .....	25	70	194
Barnstead .....	54	58	22	Newton .....	167	119	17
Barrington .....	58	46	20	North Hampton .	148	130	..
Belmont .....	38	69	7	Northwood .....	97	102	10
Brentwood .....	95	106	2	Nottingham .....	60	50	7
Brookfield .....	21	37	..	Plaistow .....	119	61	15
Danvil'e .....	115	43	7	Portsmouth—			
Deerfield .....	61	33	21	Ward 1 .....	164	351	79
Dover—				Ward 2 .....	301	464	17
Ward 1 .....	126	173	120	Ward 3 .....	184	284	39
Ward 2 .....	66	147	213	Ward 4 .....	124	226	8
Ward 3 .....	155	191	50	Ward 5 .....	31	68	11
Ward 4 .....	159	270	215	Rochester—			
Ward 5 .....	8	21	67	Ward 1 .....	55	87	15
Durham .....	266	196	23	Ward 2 .....	87	119	27
East Kingston ..	52	53	7	Ward 3 .....	48	39	21
Epping .....	99	53	47	Ward 4 .....	26	63	185
Exeter .....	494	1194	22	Ward 5 .....	86	177	14
Farmington .....	174	252	47	Ward 6 .....	102	164	12
Fremont .....	100	60	3	Rollinsford .....	58	67	10.5
Gilford .....	108	156	5	Rye .....	94	191	7
Gilmanton .....	36	43	12	Sandown .....	60	7	..
Greenland .....	82	119	4	Seabrook .....	62	100	19
Hampstead .....	338	47	7	Somersworth—			
Hampton .....	425	371	19	Ward 1 .....	51	27	235
Hampton Falls ..	96	100	4	Ward 2 .....	29	31	163
Kensington .....	43	50	19	Ward 3 .....	14	21	205
Kingston .....	111	80	4	Ward 4 .....	5	1	300
Lee .....	56	40	12	Ward 5 .....	4	11	178
Madbury .....	25	27	8	South Hampton .	44	34	..
Middleton .....	2	4	11	Strafford .....	56	57	7
Milton .....	78	67	10	Stratham .....	64	86	..
New Castle .....	34	67	10	Wakefield .....	91	119	6
New Durham ...	42	38	9				
Newfields .....	40	59	4	Totals .....	6313	7858	2948

COUNCILOR District No. 3	Packard, r	Bourassa, d	Gorman, d	Lamy, d	Moran, d
Auburn .....	112	8	1	1	5
Candia .....	170	13	2	..	3
Chester .....	165	..	..	..	4
Derry .....	787	41	16	20	94
Hooksett .....	239	122	2	7	11
Londonderry .....	252	10	1	..	1
Manchester—					
Ward 1 .....	1020	150	20	27	93
Ward 2 .....	1170	255	74	49	195
Ward 3 .....	616	342	55	51	238
Ward 4 .....	471	324	75	46	245
Ward 5 .....	198	414	79	76	211
Ward 6 .....	174	560	118	64	331
Ward 7 .....	118	858	105	142	304
Ward 8 .....	425	663	47	89	325
Ward 9 .....	188	282	33	45	94
Ward 10 .....	483	348	109	104	164
Ward 11 .....	203	331	247	119	98
Ward 12 .....	179	581	33	275	88
Ward 13 .....	282	888	43	319	137
Ward 14 .....	176	362	50	48	162
Raymond .....	122	10	1	3	7
Salem .....	430	2	2	1	3
Windham .....	124	7	8	5	14
Totals .....	8104	6571	1121	1491	2828

COUNCILOR District No. 4	Flanders, r	Fletcher, r	Velishka, d	COUNCILOR District No. 4 (Concluded)	Flanders, r	Fletcher, r	Velishka, d
Alstead .....	61	26	4	Mont Vernon ...	36	65	5
Amherst .....	145	263	22	Nashua—			
Antrim .....	82	47	7	Ward 1 .....	636	362	74
Bedford .....	228	220	63	Ward 2 .....	304	158	109
Bennington .....	24	21	6	Ward 3 .....	37	18	203
Brookline .....	25	42	5	Ward 4 .....	106	25	194
Chesterfield .....	75	23	2	Ward 5 .....	65	15	246
Deering .....	22	29	8	Ward 6 .....	81	21	400
Dublin .....	76	50	8	Ward 7 .....	136	44	353
Fitzwilliam .....	66	42	1	Ward 8 .....	329	111	436
Francestown .....	48	59	3	Ward 9 .....	50	16	283
Gilsum .....	30	7	5	Nelson .....	19	28	2
Goffstown .....	440	232	187	New Boston .....	37	63	6
Greenfield .....	33	51	7	New Ipswich .....	24	83	2
Greenville .....	26	66	83	Pelham .....	44	36	25
Hancock .....	49	61	3	Peterborough .....	286	232	20
Harrisville .....	27	34	16	Richmond .....	14	10	4
Hillsborough .....	323	127	22	Rindge .....	60	85	4
Hinsdale .....	93	33	12	Roxbury .....	10	3	..
Hollis .....	130	138	11	Sharon .....	5	10	..
Hudson .....	225	121	79	Stoddard .....	16	10	2
Jaffrey .....	156	87	37	Sullivan .....	15	15	2
Keene—				Surry .....	23	7	1
Ward 1 .....	341	99	34	Swanzey .....	161	105	16
Ward 2 .....	229	103	19	Temple .....	37	92	1
Ward 3 .....	274	100	22	Troy .....	57	38	11
Ward 4 .....	356	160	19	Walpole .....	245	104	27
Ward 5 .....	154	129	48	Weare .....	217	173	19
Litchfield .....	27	16	6	Westmoreland .....	71	41	2
Lyndeborough .....	21	73	7	Wilton .....	128	226	50
Marlborough .....	95	68	10	Winchester .....	107	86	29
Marlow .....	36	16	11	Windsor .....	10	4	1
Mason .....	7	30	..				
Merrimack .....	60	63	14	Totals .....	7603	5379	3357
Milford .....	253	457	49				

COUNCILOR District No. 5	Stafford, r	Daniel, d	COUNCILOR District No. 5 (Concluded)	Stafford, r	Daniel, d
Acworth .....	57	2	Hill .....	49	4
Allenstown .....	52	102	Hopkinton .....	387	14
Andover .....	138	17	Lacon a—		
Boscawen .....	180	15	Ward 1 .....	242	25
Bow .....	163	2	Ward 2 .....	196	147
Bradford .....	104	9	Ward 3 .....	141	19
Canterbury .....	85	9	Ward 4 .....	369	19
Center Harbor .....	85	6	Ward 5 .....	322	46
Charlestown .....	236	26	Ward 6 .....	412	30
Chichester .....	81	10	Langdon .....	47	..
Claremont—			Lempster .....	40	6
Ward 1 .....	503	107	Loudon .....	80	6
Ward 2 .....	595	43	Meredith .....	287	33
Ward 3 .....	190	128	Newbury .....	59	3
Concord—			New Hampton .....	118	15
Ward 1 .....	203	54	New London .....	324	13
Ward 2 .....	190	4	Newport .....	608	142
Ward 3 .....	264	10	Northfield .....	189	14
Ward 4 .....	947	37	Pembroke .....	217	130
Ward 5 .....	699	14	Pittsfield .....	150	43
Ward 6 .....	474	49	Plainfield .....	167	30
Ward 7 .....	986	49	Salisbury .....	61	4
Ward 8 .....	171	26	Sanbornton .....	90	9
Ward 9 .....	276	23	Springfield .....	42	3
Cornish .....	124	5	Sunapee .....	239	28
Croydon .....	30	9	Sutton .....	80	7
Danbury .....	48	8	Tilton .....	221	30
Dunbarton .....	117	6	Unity .....	59	8
Epsom .....	98	16	Warner .....	208	14
Franklin—			Washington .....	36	5
Ward 1 .....	185	16	Webster .....	60	3
Ward 2 .....	130	68	Wilmot .....	51	4
Ward 3 .....	280	37			
Goshen .....	57	6	Totals .....	13603	1791
Grantham .....	47	12			
Henniker .....	217	12			

SENATORIAL District No. 1	Hayes, r	Morin, r	Hayes, d
Berlin—			
Ward 1 .....	7	51	258
Ward 2 .....	8	43	233
Ward 3 .....	13	176	86
Ward 4 .....	..	25	311
Dummer .....	..	..	3
Errol .....	1	..	4
Gorham .....	4	2	86
Milan .....	..	..	..
Millsfield .....	4	1	9
Randolph .....	..	1	4
Shelburne .....	1	3	2
Wentworth's Location .....	..	3	..
Totals .....	38	305	996

SENATORIAL District No. 2	Whittier, r	Whittier, d
Bethlehem .....	270	..
Carroll .....	66	3
Clarksville .....	6	..
Colebrook .....	167	..
Columbia .....	45	..
Dalton .....	22	..
Franconia .....	92	..
Jefferson .....	52	1
Lancaster .....	323	..
Northumberland .....	133	..
Pittsburg .....	77	..
Stark .....	11	..
Stewartstown .....	40	..
Stratford .....	48	..
Whitefield .....	180	1
Totals .....	1532	5

SENATORIAL District No. 3	Loizeaux, Suzanne, r	Sommers, r	Straw, d	Loizeaux, Suzanne, d
Bath . . . . .	38	31	9	..
Benton . . . . .	8	6	9	..
Campton . . . . .	144	59	18	1
Easton . . . . .	11	2	4	1
Haverhill . . . . .	311	203	24	..
Holderness . . . . .	76	78	5	2
Landaff . . . . .	18	14	4	..
Lincoln . . . . .	122	40	27	..
Lisbon . . . . .	140	111	40	..
Littleton . . . . .	433	313	41	..
Lyman . . . . .	22	6	9	..
Monroe . . . . .	31	53	1	..
Piermont . . . . .	48	53	7	2
Plymouth . . . . .	515	99	16	1
Thornton . . . . .	48	15	6	..
Woodstock . . . . .	77	32	14	..
Totals . . . . .	2042	1115	234	7

SENATORIAL District No. 4	Thibodeau, r	Thompson, r	Wild, Winifred G., r	Thibodeau, d	Thompson, d	Wild, Winifred G., d
Albany . . . . .	3	9	26	1	..	1
Bartlett . . . . .	37	23	118	9	..	11
Brookfield . . . . .	33	31	5	..	..	..
Chatham . . . . .	2	2	30	..	..	..
Conway . . . . .	171	193	564	..	..	..
Eaton . . . . .	7	17	28	..	..	..
Effingham . . . . .	6	76	30	..	..	..
Freedom . . . . .	9	43	20	..	3	..
Hart's Location . . . . .	..	..	6	1	..	..
Jackson . . . . .	17	2	115	..	..	4
Livermore . . . . .	..	..	..	..	..	..
Madison . . . . .	27	13	57	..	..	..
Moultonborough . . . . .	117	55	197	..	..	..
Ossipee . . . . .	86	166	96	..	..	..
Sandwich . . . . .	54	34	57	..	..	..
Tamworth . . . . .	73	85	77	..	..	..
Tufftonboro . . . . .	120	30	30	..	2	..
Wakefield . . . . .	96	82	74	..	..	..
Waterville . . . . .	..	1	8	..	..	..
Wolfboro . . . . .	482	41	58	3	..	..
Totals . . . . .	1340	903	1596	14	5	16

SENATORIAL District No. 5	Dole, r	Perley, r	Dole, d	Mutherrin, d
Alexandria .....	63	7	1	..
Ashland .....	115	83	..	..
Bridgewater .....	38	7	..	..
Bristol .....	399	37	9	2
Canaan .....	157	185	..	10
Dorchester .....	12	23	..	..
Ellsworth .....	4	4	..	..
Enfield .....	112	118	..	1
Grafton .....	50	21	..	..
Groton .....	9	3	..	..
Hanover .....	394	294	1	28
Hebron .....	40	5	..	..
Lebanon .....	393	696	..	15
Lyme .....	55	70	..	..
New Hampton .....	108	14	2	..
Orange .....	7	11	..	..
Orford .....	45	89	..	..
Rumney .....	59	56	1	..
Warren .....	19	44	..	..
Wentworth .....	20	13	..	..
Totals .....	2099	1780	14	56

SENATORIAL District No. 6	Tarlson, r	Hough, d
Alton .....	259	30
Barnstead .....	103	23
Belmont .....	114	7
Center Harbor .....	79	6
Gilford .....	318	4
Gilmanton .....	77	14
Laconia—		
Ward 1 .....	230	24
Ward 2 .....	181	135
Ward 3 .....	134	20
Ward 4 .....	342	21
Ward 5 .....	288	44
Ward 6 .....	389	38
Meredith .....	292	27
Sanbornton .....	88	8
Totals .....	2894	401

SENATORIAL District No. 7					
	Cleveland, r	Leary, r	Thompson, d	Cleveland, d	Leary, d
Andover .....	169	4	22	..	..
Boscawen .....	174	38	15	..	..
Canterbury .....	92	13	8	..	..
Concord—					
Ward 1 .....	201	31	50	..	..
Ward 2 .....	168	41	4	..	..
Danbury .....	58	3	9	..	..
Franklin—					
Ward 1 .....	195	47	27	..	..
Ward 2 .....	110	48	83	..	..
Ward 3 .....	277	76	50	..	..
Hill .....	52	10	6	..	..
New London .....	440	14	8	4	..
Northfield .....	156	96	13	6	2
Tilton .....	138	116	24	..	..
Wilmot .....	80	2	5	..	..
Totals .....	2310	539	324	10	2

SENATORIAL District No. 8							
	Ainsworth, r	Brill, r	Read, Lena A., r	Riley, d	Ainsworth, d	Brill, d	Read, Lena A., d
Acworth .....	10	14	44	2	..	..	..
Charlestown .....	136	27	115	23	..	..	1
Claremont—							
Ward 1 .....	378	30	216	97	..	..	..
Ward 2 .....	384	65	262	33	..	..	..
Ward 3 .....	126	25	110	116	2	..	..
Cornish .....	27	1	112	8	..	..	..
Croydon .....	2	20	24	11	..	..	1
Goshen .....	5	35	34	8	..	1	2
Grantham .....	5	16	35	15	..	..	..
Langdon .....	12	5	35	..	..	..	..
Lempster .....	4	16	26	8	..	..	..
Newport .....	87	437	232	155	..	..	..
Plainfield .....	34	13	160	33	..	..	..
Springfield .....	6	18	30	4	..	..	..
Sunapee .....	53	123	101	28	..	1	..
Unity .....	28	11	33	7	..	..	..
Washington .....	6	7	21	5	..	..	..
Totals .....	1303	863	1590	553	2	2	4

SENATORIAL District No. 9		Boynton, r	Brown, r	Connor, r	Connor, d	Boynton, d	Brown, d
Antrim	118	16	16	..	..	..	..
Bradford	8	181	10	..	..	..	10
Concord—							
Ward 3	57	199	42	..	..	..	1
Ward 7	370	616	145	..	1	..	4
Deering	30	16	17	..	1	..	..
Francestown	35	58	15	..	..	..	..
Henniker	30	42	220	3	1	..	..
Hillsborough	404	70	48	..	4	..	1
Hopkinton	99	202	173	..	..	..	2
Newbury	6	59	1	..	..	..	1
Salisbury	13	41	23	..	..	..	..
Sutton	1	88	18	..	..	..	1
Warner	18	224	11	..	..	..	2
Webster	3	37	25	..	1	..	..
Windsor	12	2	1	..	1	..	..
Totals	1204	1851	765	3	9	22	22

SENATORIAL District No. 10		Darling, r	Forbes, r	Willard, r	Forbes, Roxie A., d	Willard, d	Darling, d
Alstead	47	28	17	..	..	..	..
Chesterfield	64	15	25	..	..	..	..
Gilsum	15	29	7	8	..	..	..
Keene—							
Ward 1	219	17	240	..	..	..	..
Ward 2	163	26	165	..	..	..	..
Ward 3	217	18	163	1	1	..	..
Ward 4	294	21	169	..	..	..	2
Ward 5	170	14	129	..	1	..	..
Marlow	15	54	5	16	1	..	..
Nelson	18	18	13	2	..	..	..
Roxbury	11	1	1	..	..	..	..
Stoddard	6	19	4	2	..	..	..
Sullivan	19	8	9	..	..	..	..
Surry	22	5	8	..	..	..	..
Walpole	184	57	92	..	..	..	..
Westmoreland	73	5	51	..	..	..	..
Totals	1537	335	1098	29	3	2	2

SENATORIAL District No. 11	Blake, r	Brown, r	Blake, d	Brown, d
Bennington .....	20	19	..	..
Dublin .....	82	53	..	..
Fitzwilliam .....	54	71	..	..
Hancock .....	81	41	..	..
Harrisville .....	34	25	..	3
Hinsdale .....	88	50	1	..
Jaffrey .....	115	130	..	5
Marlborough .....	107	68	2	2
Peterborough .....	225	233	..	..
Richmond .....	21	7	..	..
Rindge .....	66	80	..	..
Sharon .....	11	6	..	..
Swanzey .....	284	33	10	2
Troy .....	67	35	2	..
Winchester .....	141	95	2	21
Totals .....	1396	946	17	33

SENATORIAL District No. 12	Atherton, r	Tobey, d	Holt, d
Amherst .....	327	..	..
Brookline .....	60	..	..
Greenfield .....	72	..	..
Greenville .....	81	..	..
Hollis .....	244	2	..
Lyndeborough .....	19	..	2
Mason .....	35	..	..
Merrimack .....	106	..	..
Milford .....	559	1	..
Mont Vernon .....	87	..	..
Nashua—			
Ward 1 .....	929	2	..
Ward 2 .....	406	..	..
New Ipswich .....	80	1	..
Temple .....	101	..	..
Wilton .....	286	3	..
Totals .....	3392	9	2

SENATORIAL District No. 13	Paquette, r	Paquette, d
Nashua—		
Ward 3 .....	..	202
Ward 4 .....	..	180
Ward 5 .....	..	243
Ward 6 .....	5	429
Ward 7 .....	..	350
Ward 8 .....	1	435
Ward 9 .....	4	292
Totals .....	10	2131

SENATORIAL District No. 14	Tirrell, r	Eastman, d
Allenstown .....	48	85
Bedford .....	390	65
Bow .....	156	4
Chichester .....	76	10
Dunbarton .....	123	7
Epsom .....	86	20
Goffstown .....	668	197
Hooksett .....	224	112
Loudon .....	70	7
New Boston .....	96	8
Pembroke .....	204	107
Pittsfield .....	163	45
Weare .....	296	30
Totals .....	2600	697

SENATORIAL District No. 15		Colby, r	Otis, Sara E., r	Otis, Sara E., d
Concord—				
Ward 4 .....	496	651	3	
Ward 5 .....	371	475	3	
Ward 6 .....	317	345	2	
Ward 8 .....	109	104	..	
Ward 9 .....	175	176	..	
Totals .....	1468	1751	8	

SENATORIAL District No. 16		Desmond, r	Wiggin, r	Baker, d	Desmond, d	Lareau, d	Merrill, d	Wiggin, d
Manchester—								
Ward 1 .....	325	892	11	..	..	..	..	32
Ward 2 .....	269	899	101	4	10	..	..	10
Ward 9 .....	59	164	1	..	13	9	..	4
Totals .....	653	1955	113	4	23	9	..	46

SENATORIAL District No. 17		Clark, r	Caron, Marye W., d	Roche, d
Manchester—				
Ward 3 .....	575	398	289	
Ward 4 .....	444	285	417	
Ward 10 .....	613	500	245	
Totals .....	1632	1183	951	

SENATORIAL District No. 18	Forrest, r	O'Malley, d
Manchester—		
Ward 5 .....	198	965
Ward 7 .....	118	1427
Ward 8 .....	405	863
Ward 11 .....	203	1039
Ward 14 .....	155	519
Totals .....	1079	4813

SENATORIAL District No. 19	Lalumiere, r	Lalumiere, d
Manchester—		
Ward 12 .....	4	761
Ward 13 .....	.	904
Totals .....	4	1665

SENATORIAL District No. 20	Mros, r	Burbank, d
Farmington .....	485	62
Middleton .....	6	13
Milton .....	123	16
New Durham .....	80	8
Rochester—		
Ward 1 .....	133	20
Ward 2 .....	171	27
Ward 3 .....	77	27
Ward 4 .....	72	263
Ward 5 .....	237	20
Ward 6 .....	226	13
Somersworth—		
Ward 1 .....	76	230
Ward 2 .....	50	161
Ward 3 .....	34	204
Ward 4 .....	7	283
Ward 5 .....	14	194
Strafford .....	96	5
Totals .....	1887	1546

SENATORIAL District No. 21	Hartnett, r	McCarthy, d
Barrington .....	99	19
Dover—		
Ward 1 .....	291	135
Ward 2 .....	211	230
Ward 3 .....	357	54
Ward 4 .....	439	233
Ward 5 .....	27	88
Durham .....	439	24
Lee .....	87	13
Madbury .....	52	8
Rollinsford .....	120	108
Totals .....	2122	912

SENATORIAL District No. 22	Adams, r	Butman, r	Parmenter, r	Samara, r	Adams, d	Butman, d	Heon, d	Parmenter, d	Samara, d
Auburn .....	43	67	24	26	..	..	..	..	..
Candia .....	75	81	27	44	..	..	..	..	..
Chester .....	47	76	73	6	..	..	..	..	..
Deerfield .....	31	25	16	5	..	..	..	..	..
Derry .....	245	712	489	8	5	35	3	2	..
Hudson .....	88	83	116	15	..	..	..	..	..
Litchfield .....	16	13	15	2	..	..	..	..	..
Londonderry .....	32	67	267	3	..	..	..	..	..
Manchester—									
Ward 6 .....	90	160	53	383	..	44	..	..	25
Northwood .....	93	45	38	8	..	..	..	..	..
Nottingham .....	37	31	26	8	..	..	..	..	..
Pelham .....	36	37	15	2	..	9	..	..	..
Raymond .....	42	90	25	7	..	..	..	..	..
Salem .....	126	513	28	23	..	..	..	..	..
Windham .....	60	102	36	4	3	5	..	..	..
Totals .....	1061	2102	1248	544	8	93	3	2	25

SENATORIAL District No. 23	Eaton, r	Evans, r	Graves, r	Eaton, d	Evans, d	Flanders, Gladys, d	Graves, d
Atkinson .....	8	24	30	..	..	..	..
Brentwood .....	6	104	110	..	..	..	1
Danville .....	15	62	78	..	..	..	..
East Kingston .....	3	69	36	..	..	..	..
Epping .....	10	32	114	..	..	..	..
Exeter .....	138	428	1020	..	..	..	..
Fremont .....	7	43	112	..	..	..	1
Hampstead .....	30	134	72	..	..	..	..
Hampton .....	252	242	300	..	..	..	..
Hampton Falls .....	52	83	50	..	..	..	..
Kensington .....	7	73	14	..	..	8	..
Kingston .....	23	80	91	..	..	..	..
Newfields .....	8	37	49	..	..	..	..
Newton .....	33	163	84	..	..	..	..
North Hampton .....	81	104	82	..	..	..	..
Plaistow .....	32	54	76	..	..	..	..
Sandown .....	9	19	27	..	..	..	1
Seabrook .....	237	45	41	15	..	..	1
South Hampton .....	..	74	14	..	3	..	..
Totals .....	951	1870	2400	15	3	8	4

SENATORIAL District No. 24	Dimock, r	Weeks, r	Leary, d	McMaster, d
Greenland .....	37	190	..	..
New Castle .....	36	71	..	..
Newington .....	24	98	..	..
Newmarket .....	19	73	10	..
Portsmouth—				
Ward 1 .....	266	276	3	39
Ward 2 .....	394	402	1	2
Ward 3 .....	260	244	8	2
Ward 4 .....	182	192	..	8
Ward 5 .....	67	36	..	1
Rye .....	97	212	..	..
Stratham .....	26	122	..	..
Totals .....	1408	1916	22	52

ROCKINGHAM COUNTY	SHERIFF				SOLICITOR	
	Caswell, r	Frink, r	Underwood, r	Palmer, d	Brigham, r	Coussole, d
Atkinson .....	2	63	6	..	59	..
Auburn .....	28	70	59	..	124	..
Brentwood .....	34	105	71	..	169	..
Candia .....	55	174	40	..	197	..
Chester .....	31	101	72	..	178	..
Danville .....	4	134	31	..	141	..
Deerfield .....	15	82	11	..	87	..
Derry .....	153	819	285	..	85	..
East Kingston .....	11	76	23	..	92	..
Epping .....	8	108	51	2	136	2
Exeter .....	234	770	618	..	1364	..
Fremont .....	7	97	64	..	130	..
Greenland .....	113	69	52	..	197	..
Hampstead .....	32	184	43	..	207	..
Hampton .....	62	262	644	..	714	..
Hampton Falls .....	35	79	109	..	174	..
Kensington .....	25	28	39	13	78	6
Kingston .....	37	109	51	..	156	..
Londonderry .....	63	171	107	..	266	..
New Castle .....	24	54	43	..	94	..
Newfields .....	22	67	18	..	87	..
Newington .....	18	86	36	..	107	..
Newmarket .....	17	63	24	..	92	..
Newton .....	69	171	62	..	234	..
North Hampton .....	25	107	178	..	260	..
Northwood .....	33	149	60	..	174	..
Nottingham .....	20	82	20	..	98	..
Plaistow .....	26	127	32	..	149	..
Portsmouth—						
Ward 1 .....	98	342	204	23	422	19
Ward 2 .....	176	407	311	..	641	2
Ward 3 .....	110	240	186	1	407	1
Ward 4 .....	94	185	160	3	375	6
Ward 5 .....	22	78	34	..	68	1
Raymond .....	23	126	43	..	136	..
Rye .....	58	147	137	..	308	..
Salem .....	27	591	104	..	472	..
Sandown .....	9	37	19	..	48	..
Seabrook .....	60	152	87	..	125	..
South Hampton .....	14	52	17	..	78	..
Stratham .....	17	51	89	..	130	..
Windham .....	10	149	36	..	141	..
Totals .....	1921	6964	4276	42	9983	37

ROCKINGHAM COUNTY	TREASURER		REGISTER OF DEEDS		REGISTER OF PROBATE	
	Stockbridge, r	Eaton, d	Green, r	Eastman, d	Nay, r	Fecteau, d
Atkinson .....	63	..	63	..	63	..
Auburn .....	121	..	110	..	112	..
Brentwood .....	186	..	170	..	160	..
Candia .....	205	..	216	..	205	..
Chester .....	177	..	188	..	183	..
Danville .....	150	..	154	..	143	..
Deerfield .....	93	..	102	..	95	..
Derry .....	889	..	914	..	890	..
East Kingston .....	101	..	97	..	94	..
Epping .....	150	..	140	..	133	4
Exeter .....	1480	..	1397	..	1234	2
Fremont .....	149	..	152	..	144	..
Greenland .....	202	..	198	..	187	..
Hampstead .....	212	..	223	..	218	..
Hampton .....	767	..	747	..	733	..
Hampton Falls .....	191	..	186	..	179	..
Kensington .....	86	10	86	..	74	8
Kingston .....	178	..	172	..	161	..
Londonderry .....	275	..	288	..	273	..
New Castle .....	93	..	90	..	86	..
Newfields .....	98	..	91	..	87	..
Newington .....	105	..	107	..	108	..
Newmarket .....	100	..	95	..	91	..
Newton .....	251	..	256	..	247	..
North Hampton .....	268	..	250	..	258	..
Northwood .....	174	..	181	..	177	..
Nottingham .....	102	..	107	..	102	..
Plaistow .....	160	..	154	..	145	..
Portsmouth—						
Ward 1 .....	419	..	413	18	388	16
Ward 2 .....	652	..	657	2	607	2
Ward 3 .....	411	..	422	8	410	7
Ward 4 .....	375	..	375	3	375	3
Ward 5 .....	72	..	69	1	75	..
Raymond .....	139	..	150	..	142	..
Rye .....	291	..	282	..	291	..
Salem .....	438	..	481	..	443	..
Sandown .....	49	..	54	..	53	..
Seabrook .....	140	..	166	..	128	..
South Hampton .....	79	..	79	..	74	..
Stratham .....	157	..	141	..	135	..
Windham .....	141	..	155	..	139	..
Totals .....	10389	10	10378	32	9842	42

## COMMISSIONERS

ROCKINGHAM COUNTY	1st Dist.					2nd Dist.	3rd Dist.	
	Brown, r	Gamester, r	Knox, r	Marston, r	Dondero, Mary C., d	Currier, r	Foss, r	Fogg, d
Atkinson	16	4	11	32	..	60	63	..
Auburn	21	14	83	23	..	92	92	..
Brentwood	24	17	71	82	..	150	167	..
Candia	95	6	47	69	..	164	163	..
Chester	72	8	49	51	..	172	160	..
Danville	17	12	62	61	..	159	153	..
Deerfield	25	..	40	20	..	73	82	2
Derry	368	39	375	242	..	871	775	..
East Kingston	15	5	28	52	..	96	110	..
Epping	35	10	46	49	1	122	129	..
Exeter	371	78	335	709	..	1146	1281	..
Fremont	21	6	89	45	..	134	140	..
Greenland	52	19	108	45	..	165	173	..
Hampstead	41	5	58	111	..	225	205	..
Hampton	181	35	177	498	..	612	606	..
Hampton Falls	36	5	72	85	..	148	155	..
Kensington	9	4	45	30	10	75	80	7
Kingston	36	7	59	67	..	166	171	..
Londonderry	85	35	99	66	..	240	234	..
New Castle	48	15	28	20	..	83	75	..
Newfields	20	12	26	35	..	72	79	..
Newington	11	2	121	8	..	88	89	..
Newmarket	24	14	25	33	..	80	83	..
Newton	59	26	66	124	..	248	265	..
North Hampton	31	10	63	208	..	232	231	..
Northwood	35	14	64	77	..	157	165	..
Nottingham	23	15	39	33	..	..	..	..
Plaistow	34	6	47	76	..	163	149	..
Portsmouth—								
Ward 1	271	109	97	106	27	315	322	19
Ward 2	433	116	131	182	2	..	..	..
Ward 3	290	84	84	65	11	298	298	8
Ward 4	311	83	50	69	9	250	250	..
Ward 5	66	20	10	26	1	52	52	1
Raymond	32	13	53	59	..	128	126	..
Rye	105	25	93	115	..	252	254	..
Salem	115	23	357	113	..	389	400	..
Sandown	6	..	32	19	..	57	52	..
Seabrook	49	11	20	163	..	89	92	..
South Hampton	8	7	39	21	..	71	80	..
Stratham	28	9	78	36	..	116	119	..
Windham	37	6	52	40	..	132	129	..
Totals	3556	929	3429	3965	61	8142	8249	37

STRAFFORD COUNTY	SHERIFF			SOLICITOR			
	Clough, r	Hartford, r	Parc, d	Hall, r	Catalfo, d	Fisher, d	Jackson, d
Barrington .....	63	51	29	107	10	7	8
Dover—							
Ward 1 .....	109	234	145	275	83	47	46
Ward 2 .....	83	157	234	207	186	60	85
Ward 3 .....	93	302	55	346	41	10	17
Ward 4 .....	107	388	214	420	87	119	73
Ward 5 .....	14	27	77	27	68	8	28
Durham .....	159	293	23	442	9	10	8
Farmington .....	498	103	62	469	54	4	8
Lee .....	25	66	11	83	10	1	3
Madbury .....	29	30	8	56	6	2	1
Middleton .....	6	..	12	4	17	..	..
Milton .....	106	63	17	147	16	5	2
New Durham .....	69	25	12	76	10	5	..
Rochester—							
Ward 1 .....	74	95	20	159	16	5	1
Ward 2 .....	131	104	34	232	22	3	9
Ward 3 .....	44	54	23	93	19	10	1
Ward 4 .....	60	35	311	89	262	28	20
Ward 5 .....	168	131	20	292	17	2	1
Ward 6 .....	148	140	13	277	8	8	1
Rollinsford .....	67	64	114	117	107	31	13
Somersworth—							
Ward 1 .....	24	64	237	83	77	168	4
Ward 2 .....	6	55	187	59	116	74	6
Ward 3 .....	8	29	232	34	113	123	9
Ward 4 .....	1	5	324	7	154	169	11
Ward 5 .....	15	11	219	16	149	72	9
Strafford .....	52	73	3	120	1	..	5
Totals .....	2159	2599	2636	4237	1658	971	369

STRAFFORD COUNTY	TREASURER				REGISTER OF DEEDS		REGISTER OF PROBATE	
	Ingalls, r	Moore, r	Cormier, d	Lord, d	Dawson, Ruth H., r	Dube, Anna Morin, d	Waldron, Ethel G., r	Waldron, Ethel G., d
Barrington .....	18	86	11	13	95	26	48	26
Dover—								
Ward 1 .....	47	269	52	79	247	134	10	137
Ward 2 .....	23	183	87	159	177	232	9	230
Ward 3 .....	73	302	10	42	318	49	23	58
Ward 4 .....	78	367	63	157	362	217	22	218
Ward 5 .....	9	28	16	60	23	80	..	80
Durham .....	155	266	6	19	412	24	3	26
Farmington .....	133	322	48	10	415	55	14	59
Lee .....	14	74	4	10	78	15	4	14
Madbury .....	6	50	2	7	50	10	1	8
Middleton .....	..	6	5	10	5	18	..	14
Milton .....	41	98	15	4	144	19	2	14
New Durham .....	29	50	5	3	78	12	..	13
Rochester—								
Ward 1 .....	61	79	19	3	152	21	..	17
Ward 2 .....	86	115	38	1	185	36	7	33
Ward 3 .....	35	53	27	2	73	31	4	27
Ward 4 .....	30	58	328	5	67	289	3	208
Ward 5 .....	89	170	21	..	250	17	6	23
Ward 6 .....	70	192	15	2	235	15	..	16
Rollinsford .....	32	96	69	53	111	135	..	105
Somersworth—								
Ward 1 .....	64	24	216	27	79	241	..	235
Ward 2 .....	46	20	134	41	59	177	..	171
Ward 3 .....	30	7	196	23	31	235	..	215
Ward 4 .....	7	..	285	19	7	318	..	294
Ward 5 .....	16	1	213	40	..	226	..	177
Strafford .....	20	88	3	4	104	8	4	8
Totals .....	1212	3004	1888	793	3757	2640	160	2426

STRAFFORD COUNTY	COMMISSIONERS						
	Bouchard, r	Brunelle, r	Flower, r	Roux, r	Duffy, d	Paradis, d	Tanner, d
Barrington .....	37	67	103	51	17	19	19
Dover—							
Ward 1 .....	185	242	249	90	108	96	83
Ward 2 .....	128	184	163	91	208	184	156
Ward 3 .....	235	280	301	116	45	25	23
Ward 4 .....	296	343	329	104	202	160	153
Ward 5 .....	21	29	17	14	65	44	37
Durham .....	198	334	360	223	17	15	16
Farmington .....	245	270	372	295	35	42	50
Lee .....	43	61	83	35	10	9	12
Madbury .....	29	42	57	16	8	7	8
Middleton .....	1	2	5	3	10	10	17
Milton .....	53	85	107	85	12	12	19
New Durham .....	41	49	55	41	11	11	11
Rochester—							
Ward 1 .....	59	77	130	106	10	15	12
Ward 2 .....	54	134	175	175	23	30	24
Ward 3 .....	28	64	78	83	22	25	17
Ward 4 .....	40	61	61	79	136	305	139
Ward 5 .....	93	152	216	221	6	16	6
Ward 6 .....	63	147	209	216	6	12	9
Rollinsford .....	64	101	107	68	104	72	59
Somersworth—							
Ward 1 .....	37	58	65	51	244	208	203
Ward 2 .....	38	53	47	23	180	141	131
Ward 3 .....	20	32	27	16	225	174	166
Ward 4 .....	4	4	5	2	325	256	249
Ward 5 .....	11	12	7	10	209	175	162
Strafford .....	44	67	116	77	7	6	6
Totals .....	2067	2950	3444	2291	2245	2069	1787

BELKNAP COUNTY	SHERIFF		SOLICITOR		TREAS- URER		REGISTER OF DEEDS		REGISTER OF PROBATE	
	Crockett, r	Carignan, d	Keller, r	Bownes, d	Parker, r	Graber, d	Raymond, r	Johnson, Laurette B., d	Tilton, r	Markot, d
Alton .....	287	30	280	29	269	29	269	32	267	..
Barnstead .....	114	21	116	23	109	20	104	18	108	..
Belmont .....	133	6	120	6	121	6	118	7	111	..
Center Harbor .....	83	6	81	6	81	6	83	4	78	..
Gilford .....	331	4	319	6	305	4	310	7	294	..
Gilmanton .....	88	15	90	12	81	12	77	14	74	..
Laconia—										
Ward 1 .....	235	23	232	26	221	23	230	27	212	6
Ward 2 .....	190	129	193	135	185	126	193	151	176	48
Ward 3 .....	134	19	136	18	132	19	137	17	130	..
Ward 4 .....	361	19	363	19	356	16	376	19	358	1
Ward 5 .....	206	43	202	40	278	37	295	41	298	9
Ward 6 .....	408	36	411	33	378	31	401	31	367	14
Meredith .....	297	33	301	30	296	27	307	33	280	..
New Hampton .....	120	14	119	13	115	12	116	16	110	4
Sanbornton .....	99	3	94	7	93	7	94	7	90	..
Tilton .....	233	25	228	24	216	22	184	25	186	..
Totals .....	3319	426	3285	427	3236	397	3294	449	3139	82

BELKNAP COUNTY	COMMISSIONERS						
	1st Dist.		2nd Dist.		3rd Dist.		
	Woodward, r	Carroll, d	Smith, r	Smith, d	Hubbard, r	Nachbauer, r	Langley, d
Alton .....	251	32	235	26	171	81	31
Barnstead .....	96	24	98	17	83	20	20
Belmont .....	108	8	99	5	103	14	7
Center Harbor .....	75	5	73	5	57	12	5
Gilford .....	269	6	252	6	200	142	6
Gilmanton .....	78	14	77	15	64	13	19
Laconia—							
Ward 1 .....	222	27	189	25	138	78	22
Ward 2 .....	175	149	153	128	98	85	127
Ward 3 .....	122	20	108	18	69	52	18
Ward 4 .....	346	23	313	20	200	155	17
Ward 5 .....	260	43	243	36	204	106	35
Ward 6 .....	364	34	328	30	207	160	30
Meredith .....	263	32	281	32	159	99	25
New Hampton .....	102	10	110	21	72	19	8
Sanbornton .....	82	8	76	8	53	25	7
Tilton .....	213	26	204	22	139	51	20
Totals .....	3026	461	2839	414	2017	1112	397

CARROLL COUNTY	SHERIFF			SOLICITOR				TREASURER	
	Foss, r	Sturgis, r	Savard, d	Shea, r	Smart, r	Thayer, r	Rayno, d	Berry, r	Bean, d
Albany .....	20	16	2	23	15	..	1	29	..
Bartlett .....	178	47	30	129	95	4	25	198	8
Brookfield .....	44	27	..	6	54	13	..	67	..
Chatham .....	23	9	2	10	21	2	1	31	..
Conway .....	624	300	23	842	158	9	15	796	..
Eaton .....	43	8	4	46	7	1	3	42	..
Effingham .....	92	11	5	29	67	12	4	93	..
Freedom .....	44	25	6	11	63	1	6	66	..
Hart's Locat'on .....	2	2	1	..	4	..	1	4	..
Jackson .....	117	13	19	66	53	4	11	111	..
Madison .....	69	30	4	48	47	3	4	87	..
Moultonborough .....	373	52	7	57	260	46	6	313	..
Oss pee .....	231	126	8	36	273	41	5	264	..
Sandwich .....	137	41	2	38	101	23	2	134	..
Tamworth .....	181	82	..	93	150	15	..	167	..
Tuftonboro .....	101	81	1	17	117	42	1	159	..
Wakefield .....	125	122	..	59	161	33	..	217	..
Wolfeboro .....	110	453	20	8	258	313	17	544	..
Totals .....	2514	1445	134	1518	1904	562	102	3322	8

CARROLL COUNTY	REGISTER OF DEEDS			REGISTER OF PROBATE	
	Gray, r	Hayes, r	Hayes, d	White, r	Bamford, d
Albany .....	21	10	10	32	..
Bartlett .....	152	43	..	199	8
Brookfield .....	37	30	..	68	..
Chatham .....	25	1	..	33	..
Conway .....	629	173	..	824	..
Eaton .....	35	7	..	44	..
Effingham .....	62	28	..	82	..
Freedom .....	36	24	..	67	..
Hart's Locat on .....	3	1	..	3	..
Jackson .....	78	28	..	110	..
Madison .....	50	35	..	91	..
Moultonborough .....	164	160	..	314	..
Oss pee .....	185	133	..	283	..
Sandwich .....	68	52	..	141	..
Tamworth .....	91	84	..	187	..
Tuftonboro .....	111	66	1	163	..
Wakefield .....	119	104	..	225	..
Wolfeboro .....	364	191	1	515	..
Totals .....	2230	1170	12	3381	8

CARROLL COUNTY	COMMISSIONERS						
	Egerly, r	Garland, r	MacKenzie, r	Palmer, r	Bickford, d	Hatch, d	Meloon, d
Albany .....	22	30	17	21	..	..	..
Bartlett .....	118	206	91	114	10	11	11
Brookfield .....	45	38	42	38	..	..	..
Chatham .....	18	32	8	12	..	..	..
Conway .....	577	894	492	332	..	..	..
Eaton .....	23	46	17	23	..	..	..
Effingham .....	57	61	65	41	..	..	..
Freedom .....	47	58	41	26	..	..	..
Hart's Locat.on .....	2	3	2	1	1	1	1
Jackson .....	72	102	69	41	1	1	1
Madison .....	62	89	56	37	..	..	..
Moultonborough .....	308	239	156	113	..	..	..
Oss pee .....	218	208	224	149	..	..	..
Sandwich .....	103	96	75	64	..	..	..
Tamworth .....	133	148	79	76	..	..	..
Tuftonboro .....	156	112	94	71	..	..	..
Wakefield .....	153	140	195	111	..	..	..
Wolfeboro .....	502	341	258	360	..	..	..
Totals .....	2616	2843	1981	1630	12	13	13

MERRIMACK COUNTY	SHERIFF		SOLICITOR		
	Colbath, r	-Kinton, d	Turcotte, r	Zellers, r	Woodbury, d
Allenstown .....	55	..	19	41	..
Andover .....	147	..	98	54	..
Boscawen .....	205	..	107	106	..
Bow .....	182	..	82	118	..
Bradford .....	124	..	54	64	..
Canterbury .....	84	..	58	35	..
Chichester .....	93	11	47	52	10
Concord—					
Ward 1 .....	224	3	149	104	3
Ward 2 .....	197	..	115	109	..
Ward 3 .....	294	..	132	190	..
Ward 4 .....	1063	..	478	725	..
Ward 5 .....	758	..	284	606	..
Ward 6 .....	544	6	251	441	..
Ward 7 .....	1083	4	445	763	5
Ward 8 .....	203	2	115	113	2
Ward 9 .....	320	..	129	227	..
Danbury .....	56	..	32	23	..
Dunbarton .....	124	..	106	40	..
Epsom .....	98	..	65	39	..
Franklin—					
Ward 1 .....	205	1	158	88	1
Ward 2 .....	119	20	71	77	20
Ward 3 .....	292	12	150	191	12
Henniker .....	245	..	159	81	..
Hill .....	56	..	37	19	..
Hooksett .....	263	..	175	80	5
Hopkinton .....	410	..	230	269	..
Loudon .....	86	..	62	25	..
Newbury .....	62	..	25	35	..
New London .....	351	..	183	149	..
Northfield .....	208	..	86	107	..
Pembroke .....	237	..	128	113	..
Pittsfield .....	210	..	149	96	..
Salisbury .....	69	..	45	33	..
Sutton .....	86	..	47	42	..
Warner .....	222	..	129	104	..
Webster .....	65	..	28	37	..
Wilnot .....	62	..	38	27	..
Totals .....	9102	59	4666	5423	58

MERRIMACK COUNTY	TREASURER				REGISTER OF DEEDS		REGISTER OF PROBATE	
	Challis, r	Conant, r	Rainie, r	York, d	Crowley, Katherine A., r	Richards, Eleanor, d	Holmes, Vira M., r	Plante, d
Allenstown .....	15	7	32	..	54	..	52	..
Andover .....	40	38	14	..	159	..	154	..
Boscawen .....	41	45	128	..	210	..	218	..
Bow .....	55	61	86	..	188	..	182	..
Bradford .....	43	29	53	..	123	..	126	..
Canterbury .....	15	37	48	..	95	..	98	..
Chichester .....	30	27	46	8	95	10	99	10
Concord—								
Ward 1 .....	92	52	108	5	223	3	222	3
Ward 2 .....	58	84	82	..	211	..	212	..
Ward 3 .....	134	95	91	..	293	..	285	..
Ward 4 .....	430	422	349	..	1089	..	1045	..
Ward 5 .....	358	269	262	..	790	..	772	..
Ward 6 .....	206	248	223	3	584	6	546	6
Ward 7 .....	355	459	398	5	1126	5	1046	4
Ward 8 .....	73	69	79	2	204	2	193	2
Ward 9 .....	138	150	81	..	321	..	301	..
Danbury .....	6	17	35	..	64	..	60	..
Dunbarton .....	34	41	55	..	128	..	124	..
Epsom .....	14	31	61	..	107	..	104	..
Franklin—								
Ward 1 .....	38	113	63	1	212	..	216	..
Ward 2 .....	21	66	46	20	129	17	133	19
Ward 3 .....	62	99	155	12	307	11	315	11
Henniker .....	40	105	97	..	252	..	244	..
Hill .....	7	8	36	..	59	..	60	..
Hooksett .....	90	71	87	7	263	7	247	7
Hopkinton .....	77	347	75	..	467	..	448	..
Loudon .....	23	17	48	..	85	..	86	..
Newbury .....	8	25	28	..	63	..	61	..
New London .....	70	103	173	..	386	..	360	..
Northfield .....	30	64	97	..	209	..	198	..
Pembroke .....	72	66	115	..	235	..	223	..
Pittsfield .....	78	69	109	..	211	..	212	..
Salisbury .....	7	24	48	..	75	..	81	..
Sutton .....	12	28	54	..	97	..	91	..
Warner .....	41	108	80	..	231	..	235	..
Webster .....	10	35	23	..	69	..	66	..
Wilnot .....	..	22	38	..	69	..	61	..
Totals .....	2823	3551	3603	63	9483	61	9176	62

MERRIMACK COUNTY	COMMISSIONERS								
	1st Dist.		2nd Dist.			3rd Dist.			
	Perkins, r	Bartlett, d	Colby, r	Philbrick, r	Gilman, d	Morgan, r	Moore, r	Ritchotte, r	Lea, d
Allenstown .....	47	..	28	22	68	13	1	43	86
Andover .....	143	..	84	72	18	79	50	12	14
Boscawen .....	196	..	150	80	10	..	..	..	8
Bow .....	160	..	66	118	2	180	18	5	2
Bradford .....	99	..	19	104	8	30	112	2	4
Canterbury .....	74	..	50	54	6	..	..	..	4
Chichester .....	81	13	40	52	8	71	13	10	9
Concord—									
Ward 1 .....	188	5	106	127	41	106	43	27	40
Ward 2 .....	192	..	92	113	4	133	31	21	4
Ward 3 .....	275	..	124	168	5	188	64	20	6
Ward 4 .....	1015	..	375	650	27	515	245	144	30
Ward 5 .....	753	..	314	432	12	429	163	71	14
Ward 6 .....	410	6	230	357	39	327	102	68	41
Ward 7 .....	1017	5	459	609	35	617	270	82	46
Ward 8 .....	193	6	82	120	17	121	40	25	18
Ward 9 .....	298	1	122	186	13	152	74	42	15
Danbury .....	51	..	36	23	7	16	24	6	7
Dunbarton .....	114	..	47	74	4	105	16	5	4
Epsom .....	101	..	39	61	15	64	18	18	16
Franklin—									
Ward 1 .....	180	..	119	110	20	61	77	16	7
Ward 2 .....	111	16	67	70	84	30	52	9	46
Ward 3 .....	288	11	138	186	43	..	..	..	25
Henniker .....	220	..	77	153	10	47	162	8	11
Hill .....	45	..	37	16	4	18	20	4	4
Hooksett .....	241	8	141	99	87	195	35	42	96
Hopkinton .....	399	..	167	274	12	163	226	34	10
Loudon .....	78	..	40	46	3	53	16	13	4
Newbury .....	60	..	4	55	1	5	59	2	1
New London .....	329	..	52	372	8	87	104	12	8
Northfield .....	176	..	112	93	11	41	78	37	9
Pembroke .....	224	..	79	157	81	78	4	189	115
Pittsfield .....	186	..	59	142	30	75	51	34	31
Salisbury .....	60	..	48	36	4	28	24	6	4
Sutton .....	79	..	12	84	3	19	74	1	1
Warner .....	207	..	62	161	11	55	164	6	11
Webster .....	58	..	38	31	2	27	23	2	1
Wilmot .....	55	..	22	47	3	29	26	1	2
Totals .....	8403	71	3737	5554	756	4157	2569	1017	754

HILLSBOROUGH COUNTY	SHERIFF				SOLICITOR			
	Putnam, r	Mariner, d	Martel, d	O'Brien, d	Sullivan, r	Broderick, d	Craig, d	Danaïs, d
Amherst .....	337	7	8	16	335	13	12	4
Antrim .....	104	..	..	7	96	6	4	..
Bedford .....	394	10	29	52	373	24	26	42
Bennington .....	36	..	1	6	32	6	..	..
Brookline .....	57	1	1	4	57	4	3	..
Deering .....	48	..	2	8	42	2	6	2
Francestown .....	94	..	..	3	87	2	1	..
Goffstown .....	720	25	94	170	593	36	95	157
Greenfield .....	65	1	2	5	58	3	5	..
Greenville .....	86	7	26	63	90	9	20	74
Hancock .....	103	..	1	4	98	2	4	..
Hillsborough .....	383	5	3	22	358	15	7	3
Hollis .....	230	..	4	11	206	6	3	4
Hudson .....	293	7	15	58	275	25	46	18
Litchfield .....	44	1	1	6	41	6	2	..
Lyndeborough .....	66	..	1	11	22	4	5	..
Manchester—								
Ward 1 .....	998	28	41	222	972	133	99	64
Ward 2 .....	958	39	114	422	915	203	194	183
Ward 3 .....	582	67	154	476	545	235	249	207
Ward 4 .....	438	52	97	555	391	297	228	188
Ward 5 .....	98	86	140	517	109	260	250	229
Ward 6 .....	204	100	182	778	188	274	461	306
Ward 7 .....	112	683	254	567	114	288	331	814
Ward 8 .....	349	184	343	583	407	155	470	497
Ward 9 .....	177	38	149	284	157	126	132	229
Ward 10 .....	480	53	181	510	460	178	295	266
Ward 11 .....	203	86	184	692	203	206	399	337
Ward 12 .....	165	161	550	250	157	90	176	690
Ward 13 .....	263	126	773	432	232	126	264	962
Ward 14 .....	161	58	177	393	151	180	209	245
Mason .....	36	..	1	..	33	1	..	..
Merrimack .....	107	2	2	18	96	3	16	2
Milford .....	531	2	3	56	537	31	24	5
Mont Vernon .....	83	..	..	5	84	4	1	..
Nashua—								
Ward 1 .....	795	2	31	55	765	25	31	36
Ward 2 .....	332	4	46	79	309	23	45	60
Ward 3 .....	35	25	87	123	32	28	69	139
Ward 4 .....	86	16	34	185	86	78	106	51
Ward 5 .....	36	24	104	146	33	56	72	162
Ward 6 .....	62	20	125	326	65	100	189	171
Ward 7 .....	122	73	102	225	117	105	116	179
Ward 8 .....	269	45	169	293	264	123	159	262
Ward 9 .....	35	50	116	142	36	31	80	199
New Boston .....	89	..	..	9	85	6	..	1
New Ipswich .....	91	2	..	2	88	2	..	..
Pelham .....	77	..	10	32	73	18	11	6
Peterborough .....	474	1	7	25	462	13	15	3
Sharon .....	14	..	..	1	14	..	1	..
Temple .....	95	..	..	2	83	1	1	..
Weare .....	338	..	1	22	295	11	9	2
Wilton .....	279	4	4	60	344	30	22	6
Windsor .....	13	..	..	1	13	..	1	..
Totals .....	12247	2095	4369	8934	11678	3604	4963	6805

HILLSBOROUGH COUNTY	TREASURER		REGISTER OF DEEDS				
	Saraceno, r	Beaudet, d	Corriveau, r	Bellavance, d	Clancy, d	Corriveau, d	Sheehan, d
Amherst .....	346	26	5	10	5	10	6
Antrim .....	85	10	1	..	1	8	2
Bedford .....	351	72	..	24	20	40	2
Bennington .....	34	6	1	6	..	1	..
Brookline .....	56	5	..	..	..	5	..
Deering .....	39	10	2	2	2	5	2
Francestown .....	82	2	..	..	..	1	2
Goffstown .....	505	260	..	49	51	192	10
Greenfield .....	60	8	..	1	..	4	3
Greenville .....	82	91	..	10	7	80	4
Hancock .....	87	5	..	..	..	6	1
Hillsborough .....	303	23	1	5	11	7	5
Hollis .....	210	10	7	6	1	4	5
Hudson .....	218	62	24	58	7	37	3
Litchfield .....	39	7	..	3	2	3	..
Lyndeborough .....	69	8	..	1	..	7	2
Manchester—							
Ward 1 .....	904	241	..	32	122	98	15
Ward 2 .....	787	444	5	81	249	165	32
Ward 3 .....	506	562	..	96	297	216	42
Ward 4 .....	369	465	..	81	345	189	54
Ward 5 .....	89	901	..	135	565	295	76
Ward 6 .....	211	450	..	131	572	259	53
Ward 7 .....	93	1390	..	196	528	594	47
Ward 8 .....	250	940	..	171	375	497	39
Ward 9 .....	141	394	..	64	158	213	16
Ward 10 .....	480	503	..	105	275	285	32
Ward 11 .....	203	1039	..	100	364	335	78
Ward 12 .....	144	685	..	196	100	409	22
Ward 13 .....	210	1246	..	321	176	831	50
Ward 14 .....	129	575	..	88	229	260	43
Mason .....	34	..	..	..	..	..	1
Merrimack .....	91	14	1	4	2	4	11
Milford .....	558	47	6	21	10	9	20
Mont Vernon .....	87	5	..	..	1	4	1
Nashua—							
Ward 1 .....	706	60	27	56	2	43	5
Ward 2 .....	285	109	12	65	2	72	6
Ward 3 .....	32	198	..	140	1	131	9
Ward 4 .....	75	173	8	109	13	120	21
Ward 5 .....	36	235	2	148	8	144	17
Ward 6 .....	47	367	16	231	18	251	27
Ward 7 .....	103	336	10	251	19	185	15
Ward 8 .....	251	421	11	294	9	305	12
Ward 9 .....	25	280	8	130	5	212	9
New Boston .....	85	8	..	..	3	3	2
New Ipswich .....	85	2	2	1	..	1	1
Pelham .....	63	30	..	11	5	19	8
Peterborough .....	446	23	11	9	6	9	4
Sharon .....	12	..	..	1	..	..	..
Temple .....	87	1	..	..	..	..	..
Weare .....	273	18	..	..	4	15	5
Wilton .....	276	47	1	28	5	17	10
Windsor .....	10	1	..	..	..	2	..
Totals .....	10749	12815	161	3471	4575	6603	830

HILLSBOROUGH COUNTY	REGISTER OF PROBATE			
	Boisclair, r	Boisclair, d	Conway, d	Mulvey, d
Amherst .....	3	13	9	3
Antrim .....	..	7	1	1
Bedford .....	..	64	10	5
Bennington .....	..	6	..	..
Brookline .....	..	3	1	1
Deering .....	..	7	1	1
Francestown .....	..	1	2	..
Goffstown .....	..	246	31	20
Greenfield .....	3	5	3	..
Greenville .....	..	86	9	3
Hancock .....	..	5	1	1
Hillsborough .....	5	16	10	4
Hollis .....	2	8	2	3
Hudson .....	3	53	15	13
Litchfield .....	..	4	3	1
Lyndeborough .....	..	6	1	4
Manchester—				
Ward 1 .....	7	152	79	32
Ward 2 .....	5	274	187	67
Ward 3 .....	..	371	202	69
Ward 4 .....	..	320	247	97
Ward 5 .....	..	582	349	84
Ward 6 .....	..	501	418	141
Ward 7 .....	..	848	334	116
Ward 8 .....	..	757	247	54
Ward 9 .....	..	311	127	24
Ward 10 .....	1	441	217	24
Ward 11 .....	..	454	343	64
Ward 12 .....	..	846	62	24
Ward 13 .....	4	1203	106	31
Ward 14 .....	2	344	212	40
Mason .....	..	..	1	..
Merrimack .....	3	12	5	..
Milford .....	15	31	16	7
Mont Vernon .....	..	3	1	1
Nashua—				
Ward 1 .....	14	61	14	10
Ward 2 .....	8	115	9	6
Ward 3 .....	..	217	15	6
Ward 4 .....	..	147	40	30
Ward 5 .....	..	228	22	31
Ward 6 .....	..	363	58	35
Ward 7 .....	..	306	53	33
Ward 8 .....	5	445	49	39
Ward 9 .....	1	285	24	14
New Boston .....	..	4	3	..
New Ipswich .....	1	2	..	1
Pelham .....	..	19	9	9
Peterborough .....	22	21	6	1
Sharon .....	..	1	..	..
Temple .....	..	2	..	..
Weare .....	..	15	3	3
Wilton .....	..	38	8	12
Windsor .....	..	1	..	..
Totals .....	104	10250	3565	1165

HILLSBOROUGH COUNTY	COMMISSIONERS						
	1st Dist.			2nd Dist.		3rd Dist.	
	Ray, r	Breton, d	Phaneuf, d	Freeman, r	Bouthillier, d	Porter, r	Boulanger, d
Amherst . . . . .	286	10	16	272	25	266	25
Antrim . . . . .	79	6	3	74	9	73	9
Bedford . . . . .	304	49	41	313	63	323	66
Bennington . . . . .	30	1	5	..	..	..	..
Brookline . . . . .	47	1	3	45	5	43	4
Deering . . . . .	26	7	2	26	7	36	9
Francestown . . . . .	76	1	1	70	2	72	2
Goffstown . . . . .	524	167	136	461	240	509	283
Greenfield . . . . .	54	3	5	50	7	47	6
Greenville . . . . .	77	57	33	75	96	73	89
Hancock . . . . .	72	1	3	64	4	63	4
Hillsborough . . . . .	291	10	12	274	18	282	15
Hollis . . . . .	189	4	5	172	9	179	6
Hudson . . . . .	214	24	41	233	65	209	55
Litchfield . . . . .	38	2	6	37	6	38	6
Lyndeborough . . . . .	58	3	4	53	6	53	7
Manchester—							
Ward 1 . . . . .	893	158	114	753	190	762	184
Ward 2 . . . . .	847	294	211	726	376	727	376
Ward 3 . . . . .	539	381	252	446	487	450	484
Ward 4 . . . . .	389	399	251	324	503	320	495
Ward 5 . . . . .	76	534	579	46	800	28	796
Ward 6 . . . . .	194	601	455	117	427	153	438
Ward 7 . . . . .	104	852	464	109	1270	107	1361
Ward 8 . . . . .	395	769	327	345	842	360	902
Ward 9 . . . . .	156	273	190	114	334	121	334
Ward 10 . . . . .	501	371	333	560	531	480	578
Ward 11 . . . . .	203	477	422	203	1039	203	1039
Ward 12 . . . . .	150	347	630	133	412	134	450
Ward 13 . . . . .	215	487	870	191	948	188	948
Ward 14 . . . . .	132	390	200	113	451	112	450
Mason . . . . .	30	..	..	28	..	25	..
Merrimack . . . . .	89	1	15	81	13	88	11
Milford . . . . .	466	20	30	447	44	443	44
Mont Vernon . . . . .	73	3	1	68	4	66	4
Nashua—							
Ward 1 . . . . .	648	33	50	707	75	604	64
Ward 2 . . . . .	261	54	73	298	116	230	95
Ward 3 . . . . .	26	52	192	31	211	23	171
Ward 4 . . . . .	72	83	125	86	190	69	154
Ward 5 . . . . .	29	91	179	31	265	22	212
Ward 6 . . . . .	43	179	251	50	397	42	329
Ward 7 . . . . .	99	127	245	112	368	95	292
Ward 8 . . . . .	217	200	309	264	478	188	371
Ward 9 . . . . .	25	146	164	29	313	24	253
New Boston . . . . .	74	5	4	73	7	80	6
New Ipswich . . . . .	76	2	..	67	2	65	2
Pelham . . . . .	67	12	23	66	27	63	29
Peterborough . . . . .	392	7	17	396	20	384	23
Sharon . . . . .	14	..	..	14	1	14	..
Temple . . . . .	67	..	1	66	1	62	1
Weare . . . . .	246	..	11	225	18	301	19
Wilton . . . . .	237	14	30	224	41	219	39
Windsor . . . . .	8	..	2	6	1	7	1
Totals . . . . .	10418	7708	7336	9768	11764	9525	11541

CHESHIRE COUNTY	SHERIFF			SOLICITOR		
	Bonnette, r	Jennison, r	Jennison, d	Cristiano, r	Lichman, r	Lichman, d
Alstead .....	14	95	3	12	74	..
Chesterfield .....	35	86	3	18	89	..
Dublin .....	31	121	..	27	103	..
Fitzwilliam .....	21	124	2	17	98	..
Gilsum .....	12	38	..	4	42	..
Harrisville .....	8	62	16	15	49	3
Hinsdale .....	19	121	6	11	125	4
Jaffrey .....	55	223	1	33	201	1
Keene—						
Ward 1 .....	122	380	9	133	369	2
Ward 2 .....	90	294	11	68	310	5
Ward 3 .....	87	345	8	84	321	5
Ward 4 .....	123	464	12	111	454	10
Ward 5 .....	72	267	27	88	254	22
Marlborough .....	41	151	2	39	139	1
Marlow .....	25	47	13	12	47	9
Nelson .....	6	48	3	4	48	1
Richmond .....	4	24	..	6	19	..
Rindge .....	82	84	..	32	104	1
Roxbury .....	9	5	..	5	9	..
Stoddard .....	12	18	3	6	24	1
Sullivan .....	5	32	1	10	25	1
Surry .....	8	31	3	6	31	1
Swanzy .....	55	263	10	93	211	5
Troy .....	25	91	12	25	79	5
Walpole .....	116	301	16	105	232	5
Westmoreland .....	66	75	3	32	91	..
Winchester .....	23	210	9	40	181	9
Totals .....	1166	4000	173	1036	3729	91

CHESHIRE COUNTY	TREASURER		REGISTER OF DEEDS		REGISTER OF PROBATE	
	Chandler, r	Chandler, d	Chaplin, r	Chaplin, d	Bennett, r	Bennett, d
Alstead .....	89	..	99	..	98	..
Chesterfield .....	106	..	110	..	109	..
Dublin .....	130	..	132	..	128	..
Fitzwilliam .....	120	..	139	3	128	..
Gilsum .....	42	..	42	..	42	..
Harrisville .....	61	2	60	2	62	2
Hinsdale .....	122	1	120	..	118	..
Jaffrey .....	238	..	239	..	247	1
Keene—						
Ward 1 .....	441	..	442	..	442	..
Ward 2 .....	340	..	345	..	347	..
Ward 3 .....	337	..	391	..	392	..
Ward 4 .....	533	3	538	2	538	2
Ward 5 .....	302	..	306	4	297	1
Marlborough .....	171	1	173	..	174	1
Marlow .....	58	4	57	6	57	5
Nelson .....	47	..	47	1	45	..
Richmond .....	24	..	27	..	24	..
Rindge .....	142	..	149	..	151	..
Roxbury .....	13	..	13	..	13	..
Stoddard .....	30	..	30	1	30	..
Sullivan .....	36	..	37	1	37	1
Surry .....	34	..	34	1	34	1
Swanzy .....	278	1	287	1	280	1
Troy .....	96	..	100	1	100	1
Walpole .....	317	1	328	1	328	1
Westmoreland .....	121	..	126	..	127	..
Winchester .....	198	1	210	1	213	..
Totals .....	4426	14	4581	25	4561	17

CHESHIRE COUNTY	COMMISSIONERS								
	1st Dist.					2nd Dist.		3rd Dist.	
	Ballam, r	Dort, r	Pierce, r	Prentiss, r	Ballam, d	Park, r	Park, d	Burbank, r	Burbank, d
Alstead	40	7	35	30	..	72	..	74	..
Chesterfield	5	82	25	9	..	93	..	94	..
Dublin	18	40	39	15	..	..	..	..	..
Fitzwilliam	17	28	47	60	..	85	..	94	..
Gilsum	10	18	10	7	..	..	..	..	..
Harrisville	11	26	17	1	..	..	..	..	..
Hinsdale	4	71	40	10	..	117	1	118	1
Jaffrey	9	37	155	19	..	202	..	199	..
Keene—									
Ward 1	82	188	137	35	..	406	..	359	..
Ward 2	33	166	127	..	..	325	..	274	..
Ward 3	34	140	145	41	1	350	..	310	..
Ward 4	47	225	231	35	2	482	1	433	1
Ward 5	34	123	129	17	2	280	..	255	..
Marlborough	9	64	76	17	..	147	..	146	..
Marlow	44	9	12	4	7	48	3	46	2
Nelson	3	24	16	3	..	37	..	36	..
Richmond	..	6	15	3	..	20	..	22	..
Rindge	18	55	40	21	..	124	..	117	..
Roxbury	7	2	5	..	..	11	..	10	..
Stoddard	12	3	7	4	..	23	..	22	..
Sullivan	5	9	17	2	..	31	1	30	..
Surry	11	11	13	2	1	26	..	23	..
Swanzy	54	79	128	30	2	243	1	247	..
Troy	13	28	45	17	..	..	2	..	2
Walpole	259	17	60	80	17	268	1	260	1
Westmoreland	46	20	61	7	..	114	1	111	..
Winchester	17	36	126	21	..	175	..	213	2
Totals	842	1514	1758	490	32	3679	11	3493	9

SULLIVAN COUNTY	SHERIFF		SOLICITOR			
	McCusker, r	Moody, d	Brill, r	Slattery, r.	Zopf, r	Slattery, d
Acworth .....	64	..	21	22	21	..
Charlestown .....	263	..	50	91	130	3
Claremont—						
Ward 1 .....	568	..	32	187	434	19
Ward 2 .....	676	..	45	247	436	..
Ward 3 .....	243	11	20	85	161	22
Cornish .....	135	..	18	47	68	..
Croydon .....	41	2	12	26	5	1
Goshen .....	70	..	17	54	6	7
Grantham .....	48	..	12	36	12	..
Langdon .....	55	..	7	14	31	..
Lempster .....	45	..	12	11	24	..
Newport .....	690	81	219	506	48	35
Plainfield .....	186	..	27	92	59	..
Springfield .....	49	..	9	39	3	1
Sunapee .....	275	..	3	309	7	28
Unity .....	64	..	7	36	32	5
Washington .....	35	..	10	16	5	..
Totals .....	3507	94	521	1818	1482	121

SULLIVAN COUNTY	TREASURER		REGISTER OF DEEDS		REGISTER OF PROBATE		
	Sargent, r	Blanchard, d	Barton, r	Rochford, d	MacWilliams, Bernice M. Sawyer, r	Muzeroll, Dorothy M., r	Wolcott, d
Acworth .....	65	..	67	..	55	11	1
Charlestown .....	258	..	264	..	202	95	18
Claremont—							
Ward 1 .....	552	1	554	..	390	252	84
Ward 2 .....	631	..	630	..	488	234	40
Ward 3 .....	214	7	198	..	158	105	107
Cornish .....	131	..	136	..	110	31	..
Croydon .....	42	..	52	..	43	11	8
Goshen .....	69	..	69	..	78	6	1
Grantham .....	55	..	61	..	58	3	7
Langdon .....	54	..	54	..	38	17	..
Lempster .....	43	..	44	..	43	5	3
Newport .....	619	70	748	59	694	103	83
Plainfield .....	175	..	177	..	125	60	30
Springfield .....	46	..	53	..	46	11	1
Sunapee .....	281	..	284	..	247	63	17
Unity .....	65	..	67	..	45	29	1
Washington .....	35	..	37	..	35	6	4
Totals .....	3335	78	3495	59	2855	1042	405

SULLIVAN COUNTY	COMMISSIONERS						
	1st Dist.		2nd Dist.		3rd Dist.		
	Pierce, r	Gaffney, d	Sullivan, r	Downing, d	DeRobertis, r	Perry, r	Paul, d
Acworth .....	55	..	54	..	8	59	..
Charlestown .....	242	..	214	..	72	224	..
Claremont—							
Ward 1 .....	563	4	469	2	79	453	2
Ward 2 .....	644	..	529	..	122	505	..
Ward 3 .....	218	9	175	4	38	182	4
Cornish .....	132	..	119	..	25	105	..
Croydon .....	31	..	36	3	25	13	2
Goshen .....	54	..	55	..	50	28	..
Grantham .....	44	..	44	..	28	17	..
Langdon .....	51	..	46	..	8	45	..
Lempster .....	42	..	40	..	15	30	..
Newport .....	612	67	691	85	325	355	67
Plainfield .....	168	..	177	..	41	122	..
Springfield .....	45	..	46	..	23	21	..
Sunapee .....	241	..	251	1	112	149	2
Unity .....	59	..	61	..	30	34	..
Washington .....	35	..	29	..	15	17	..
Totals .....	3236	80	3036	95	1016	2359	77

GRAFTON COUNTY	SHERIFF				SOLICITOR		
	Gardner, r	Green, r	Morton, r	Gardner, d	Jones, r	Mussman, r	Jones, d
Alexandria	19	25	22	..	56	2	1
Ashland	50	49	127	..	155	34	..
Bath	29	39	2	3	47	21	3
Benton	7	11	..	2	12	3	3
Bethlehem	272	48	..	8	191	121	..
Bridgewater	6	24	13	..	37	3	..
Bristol	145	206	61	5	307	54	3
Campton	105	53	37	1	161	29	2
Canaan	170	176	11	19	267	73	12
Dorchester	13	23	1	..	32	2	..
Easton	8	6	..	3	12	2	..
Ellsworth	5	4	..	..	7	1	..
Enfield	96	134	14	5	173	56	1
Franconia	88	27	1	1	74	37	..
Grafton	59	14	2	..	35	37	..
Groton	5	7	..	..	9	2	..
Hanover	198	485	26	3	573	113	4
Haverhill	228	316	23	6	372	142	2
Hebron	16	22	8	..	38	4	..
Holderness	34	69	49	..	108	25	..
Landaff	24	9	1	1	20	11	..
Lebanon	487	574	40	51	903	178	49
Lincoln	73	74	13	2	84	76	1
Lisbon	152	114	9	12	179	88	4
Littleton	636	215	20	36	417	386	..
Livermore	..	..	..	..	..	..	..
Lyman	22	9	..	6	18	9	4
Lyme	76	59	4	..	108	27	3
Monroe	18	67	4	..	59	23	..
Orange	10	12	..	..	16	7	1
Orford	27	115	10	1	119	20	2
Piermont	42	73	3	2	80	20	4
Plymouth	194	282	128	..	418	128	..
Rumney	44	63	19	2	95	20	..
Thornton	36	15	12	..	44	9	..
Warren	31	51	1	1	51	18	..
Waterville	4	1	4	..	1	7	..
Wentworth	15	19	4	3	23	12	2
Woodstock	26	74	14	1	68	55	..
Totals	3470	3564	683	174	5369	1835	101

GRAFTON COUNTY	TREASURER		REGISTER OF DEEDS		REGISTER OF PROBATE	
	Huckins, r	Johnson, Joan, d	Shores, r	Shores, d	Proctor, Anna D., r	Proctor, Anna D., d
Alexandria .....	54	..	56	..	53	..
Ashland .....	195	..	174	..	178	..
Bath .....	67	..	69	3	69	4
Benton .....	14	..	17	7	15	5
Bethlehem .....	213	..	214	..	216	..
Bridgewater .....	42	..	45	..	45	..
Bristol .....	358	2	357	2	366	2
Campton .....	182	..	184	1	179	3
Canaan .....	291	11	304	..	309	..
Dorchester .....	35	..	34	..	33	..
Easton .....	12	..	12	2	13	3
Ellsworth .....	8	..	8	..	7	..
Enfield .....	203	1	210	1	212	1
Franconia .....	95	..	107	..	105	..
Grafton .....	65	..	66	..	66	..
Groton .....	11	..	12	..	11	..
Hanover .....	635	2	639	1	642	2
Haverhill .....	495	..	539	10	535	5
Hebron .....	43	..	40	..	41	..
Holderness .....	136	..	131	..	126	..
Landaff .....	31	..	31	..	30	..
Lebanon .....	910	21	930	..	921	..
Lincoln .....	157	..	153	..	144	..
Lisbon .....	248	..	253	..	249	..
Littleton .....	647	..	659	2	675	2
Livermore .....	..	..	..	..	..	..
Lyman .....	27	..	27	1	28	3
Lyme .....	116	..	124	..	122	..
Monroe .....	82	..	84	..	83	..
Orange .....	15	..	17	1	14	1
Orford .....	131	..	129	2	127	..
Piermont .....	97	..	105	6	107	4
Plymouth .....	563	..	545	1	551	1
Rumney .....	120	..	114	2	119	3
Thornton .....	60	..	61	1	58	1
Warren .....	69	..	73	1	76	1
Waterville .....	9	..	8	..	8	..
Wentworth .....	37	..	37	1	38	2
Woodstock .....	109	..	101	..	99	..
Totals .....	6582	37	6669	45	6680	43

GRAFTON COUNTY	COMMISSIONERS							
	Bell, r	Clement, r	Clough, r	Graham, r	White, r	Clement, d	Lindsay, Nellie D., d	Nicosia, d
Alexandria .....	46	19	20	37	16	..	6	..
Ashland .....	160	47	69	101	88	..	32	..
Bath .....	44	65	29	22	27	4	7	..
Benton .....	5	11	10	3	15	5	1	..
Bethlehem .....	144	171	112	96	118	..	6	..
Bridgewater .....	35	9	15	16	14	..	..	..
Bristol .....	304	118	114	225	188	..	10	2
Campton .....	152	135	42	131	71	1	15	..
Canaan .....	177	101	99	239	126	..	25	4
Dorchester .....	27	14	11	28	7	..	..	..
Easton .....	5	11	9	4	6	2	4	..
Ellsworth .....	7	7	2	7	3	..	..	..
Enfield .....	134	46	72	181	90	1	16	1
Franconia .....	54	94	38	19	45	..	5	..
Grafton .....	46	27	22	43	24	..	1	..
Groton .....	12	3	3	7	3	..	1	..
Hanover .....	387	200	464	391	257	1	45	1
Haverhill .....	267	429	286	198	332	5	..	..
Hebron .....	42	17	13	28	13	..	..	..
Holderness .....	108	48	62	65	62	..	4	..
Landaff .....	9	26	11	17	15	2	1	..
Lebanon .....	685	318	517	655	321	..	125	20
Lincoln .....	120	105	55	45	57	..	22	..
Lisbon .....	144	242	123	46	155	..	22	..
Littleton .....	437	715	303	206	344	2	34	..
Livermore .....	..	..	..	..	..	..	..	..
Lyman .....	18	25	8	16	10	4	..	..
Lyme .....	73	59	74	77	44	1	4	..
Monroe .....	35	78	39	24	44	..	..	..
Orange .....	14	4	10	13	10	..	1	..
Orford .....	47	83	111	37	98	..	5	..
Piermont .....	54	68	55	46	63	..	2	..
Plymouth .....	505	194	227	274	242	1	12	..
Rumney .....	109	52	34	58	53	..	9	..
Thornton .....	45	40	21	15	25	..	4	..
Warren .....	38	26	38	28	40	1	3	..
Waterville .....	6	9	..	7	..	..	..	..
Wentworth .....	32	18	14	9	21	..	5	..
Woodstock .....	75	81	39	23	46	1	10	..
Totals .....	4602	3715	3171	3437	3093	31	437	28

COOS COUNTY	SHERIFF					SOLICITOR		
	Boulanger, r	Dussault, d	La Bonte, d	Lavernoich, d	MacDonald, d	Keough, r	Toussaint, r	Keough, d
Berlin—								
Ward 1 .....	195	114	168	95	9	97	191	17
Ward 2 .....	253	57	163	71	10	133	221	22
Ward 3 .....	490	28	62	24	1	220	347	1
Ward 4 .....	86	75	324	38	4	40	80	11
Carroll .....	70	..	7	11	12	39	37	3
Clarksville .....	5	..	1	..	2	4	3	..
Colebrook .....	170	4	6	..	26	141	81	7
Columbia .....	51	..	3	..	3	48	16	..
Dalton .....	24	..	7	..	10	21	5	1
Dummer .....	26	..	2	..	1	27	7	..
Errol .....	13	1	1	..	3	10	13	1
Gorham .....	223	27	62	21	20	276	51	125
Jefferson .....	50	..	2	..	3	45	10	2
Lancaster .....	314	5	24	4	34	301	60	11
Milan .....	39	2	10	3	2	42	28	..
Millsfield .....	..	..	..	..	..	4	..	..
Northumberland .....	132	20	37	11	41	85	69	6
Pittsburg .....	75	2	11	1	11	76	25	..
Randolph .....	39	..	4	..	..	39	7	..
Shelburne .....	32	..	..	3	..	35	5	..
Stark .....	7	1	4	..	2	5	7	1
Stewartstown .....	30	..	1	..	7	31	28	..
Stratford .....	42	9	16	1	16	32	23	1
Wentworth's Location ..	2	..	..	..	..	1	8	..
Whitefield .....	159	1	6	..	21	141	55	1
Totals .....	2527	346	921	283	238	1893	1377	216

COOS COUNTY	TREASURER		REGISTER OF DEEDS		REGISTER OF PROBATE	
	Morin, r	Sullivan, d	Murphy, Thelma Morse, r	Murphy, Thelma Morse, d	MacLean, A. Gladys, r	Roach, d
Berlin—						
Ward 1 .....	16	300	2	211	179	38
Ward 2 .....	39	243	19	191	259	73
Ward 3 .....	153	78	9	62	390	24
Ward 4 .....	22	321	2	240	80	121
Carroll .....	..	29	20	32	64	..
Clarksville .....	..	3	4	3	6	..
Colebrook .....	..	30	28	38	204	..
Columbia .....	..	5	8	11	53	..
Dalton .....	..	13	12	19	26	..
Dummer .....	..	3	5	3	25	..
Errol .....	..	4	10	5	20	..
Gorham .....	21	80	29	95	239	8
Jefferson .....	..	6	18	6	59	..
Lancaster .....	..	59	141	63	378	..
Milan .....	..	10	8	13	54	..
Millsfield .....	..	..	4	..	4	..
Northumberland .....	56	87	53	104	141	37
Pittsburg .....	..	23	10	27	85	..
Randolph .....	2	3	22	5	40	..
Shelburne .....	1	2	2	3	35	..
Stark .....	..	7	10	7	7	..
Stewartstown .....	..	4	8	6	49	..
Stratford .....	..	37	42	44	51	..
Wentworth's Location ..	5	..	6	..	10	..
Whitefield .....	2	23	46	26	184	..
Totals .....	317	1370	518	1214	2642	301

COOS COUNTY	COMMISSIONERS					
	1st Dist.		2nd. Dist.		3rd Dist.	
	Russell, r	Paine, d	Rines, r	Rich, d	Hicks, r	Botrassa, d
Berlin—						
Ward 1 .....	188	266	129	142	136	134
Ward 2 .....	269	216	176	137	179	129
Ward 3 .....	429	76	315	36	319	40
Ward 4 .....	98	267	61	191	64	200
Carroll .....	59	24	73	22	62	23
Clarksville .....	..	3	2	4	9	1
Colebrook .....	146	29	147	27	219	24
Columbia .....	41	6	48	6	63	3
Dalton .....	15	11	18	13	17	10
Dummer .....	26	2	21	2	22	1
Errol .....	17	4	15	3	22	3
Gorham .....	207	95	181	74	192	67
Jefferson .....	40	6	50	5	39	4
Lancaster .....	304	47	303	51	311	41
Milan .....	51	10	36	12	36	10
Millsfield .....	..	..	..	..	4	..
Northumberland .....	125	82	116	104	124	71
Pittsburg .....	73	20	66	20	115	20
Randolph .....	37	4	44	3	34	3
Shelburne .....	33	1	29	1	29	1
Stark .....	5	7	6	5	7	6
Stewartstown .....	41	4	37	3	51	2
Stratford .....	40	36	35	41	49	36
Wentworth's Location ..	7	..	8	..	8	..
Whitefield .....	151	16	186	22	148	18
Totals .....	2402	1232	2102	924	2259	847

## RECOUNTS AFTER THE PRIMARY

After the primary, eighteen recounts of ballots were conducted by the secretary of state, eleven of these being Republican contests and seven Democratic contests. The recount of the vote for United States Senator, Republican ticket, requested by Wesley Powell, at his request was not completed. Three of these recounts resulted in a change of nominees as shown in the following tables. There was a change in the vote for register of deeds, Hillsborough County, Republican; representative in Ward 7, Manchester, Democrat; and representative in Derry, Republican. The asterisks indicate the nominees of the party.

### REPUBLICAN RECOUNTS

#### MERRIMACK COUNTY

##### TREASURER

	Recount
Donald G. Rainie	3,603 — 3,668*
Dwight L. Conant	3,551 — 3,558
Harry D. Challis	2,823 —

#### HILLSBOROUGH COUNTY

##### REGISTER OF DEEDS

Walter Cupples	138 — 226*
Donat Corriveau	161 — 225
Conrad H. Bellavance	57 —

#### REPRESENTATIVES

Bartlett	
Fred H. Washburn	121 — 121*
William J. Earle	119 — 119

##### Derry

Charles H. Gay	833 — *
Oliver H. Hepworth	732 — *
William B. Cushing	710 — *
Harry E. Clark	671 — 666*
Perley D. Sawyer	526 —
George J. Heon	510 —

##### Hudson

Fred T. Goodwin, Jr.	226 — 224*
Roland W. Abbott	220 — 220*
Ned Spaulding	192 — 194
Harold W. Corson	673 — 663

#### Lebanon

	Recount
Lane Dwinell	919 — 929*
Arthur F. Adams	839 — 848*
Forrest B. Cole	834 — 889*
Harold G. Randall	801 — 801*
Fred A. Jones	780 — 782*
Jerold M. Ashley	715 — 728*
Bert P. Shores	703 — 693

#### Lincoln

George C. Martel	64 — 65*
Charles Griffin	64 — 65
Wilfred Willett	35 —

#### New London

Seth A. Lamson	186 — 186*
Herbert Swift	171 — 171
Stanley Spiller	92 —

#### Rochester, Ward 2

Fred Maxfield	55 — *
Margaret Dust n	11 — 11*
Maurice Jones	10 — 10

#### DELEGATES TO THE STATE CONVENTION

##### Hudson

Fred T. Goodwin	253 — 252*
Ned Spaulding	200 — 203*
Mildred M. Fuller	198 — 200

## DEMOCRATIC RECOUNTS

REPRESENTATIVE IN  
CONGRESS, FIRST DISTRICT

	Count	Recount
Frank L. Sullivan	6,376	— 6,436*
Alfred E. Fortin	6,245	— 6,321
P. Rene Bergeron	3,978	—

HILLSBOROUGH COUNTY  
COMMISSIONERS

## District No. 1

Leonello Breton	7,708	— 7,662*
Arthur O. Phaneuf	7,336	— 7,189

## REPRESENTATIVES

## Berlin, Ward 1

Edward Hinchey	209	— 208*
Oliver Dussault	177	— 171*
Henry Moffett	171	— 171*
Lena M. Shields	167	— 168*
Elisabeth Mason	151	— 151
Peter Collette	126	— 128
Olivier L. Dancoes	89	— 88

## Berlin, Ward 2

Romeo Desilets	170	— 167*
Frank H. Sheridan	166	— 167*
Harry L. Henderson	160	— 160*
Clara A. Lazure	141	— 140
Mary Brann	2	—
Catherine E. Brackett	1	—

## Manchester, Ward 5

	Count	Recount
Alexander Kazakis	497	— 526*
Stanley Betley	446	— 459*
Jeremiah B. Healy	375	— 448*
John F. Shea	372	— 396*
Gedeon P. Proulx	303	— 379*
Etta L. Ellis	290	— 344*
George McCauley	263	— 288
Joseph John Szelog	211	— 254

## Manchester, Ward 7

George E. Benoit	648	— 685*
Francis W. Downey	593	— 602*
Michael T. Sullivan	593	— 626*
Mark J. Gorham	585	— 580*
Moise Z. Marcoux	570	— 619*
Arthur J. Jean	564	— 541
Thomas Mills	625	— 540
Daniel J. Healy	469	— 469

## Manchester, Ward 14

Michael S. Donnelly	315	— *
Michael P. Wedick	249	— *
Michael J. Cannon	217	— 217*
Rosario J. Lesselle	211	— 207
Patrick Horan	173	—
George J. Hurley	133	—

---

PARTY  
ORGANIZATIONS  
1950

---

## REPUBLICAN ORGANIZATION

September 27, 1950

We, Republicans of New Hampshire in convention assembled on the twenty-seventh day of September, 1950, dedicate ourselves to the preservation of free government by free men. Today freedom everywhere is threatened by totalitarian aggression. In Korea our young men under the United Nations are fighting and dying to repel the evil forces of communism. This war in Korea is directly traceable to the blunders of the Democrat national administration in foreign affairs.

The Democrat national administrations in power now for more than eighteen years, have never clearly understood the danger of communism as a conspiracy against a free world. These administrations have made fatal compromises with communism abroad and have coddled communists and fellow travelers at home. In the face of obvious threats to our safety the present Democrat administration has failed in its responsibility to prepare the nation's defense. After eighteen years of Democrat rule we find ourselves committed everywhere and prepared nowhere. These years have been characterized by deficit financing and ever increasing national debt. The increasing costs of national defense are adding to the stifling burden of taxes, yet the Democrat administration has refused to reduce its over-expanded bureaucracy or to economize in public expenditures not related to the national defenses.

Our country needs new policies and new leadership which only the Republican party can provide. The Republican party has had no traffic with communism abroad or communists at home. We favor a strong policy to prevent the spread of communism in the free world and a vigorous enforcement of existing laws against communists here. We favor the maintenance of our armed forces at a strength completely adequate for the security of our people. We shall support such changes in the United Nations as may be necessary to make it an effective agency for the establishment of law and peace throughout the world. We demand the reduction of national expenditures not related to the war effort and the reorganization of the federal government in accordance with the recommendations of the Hoover Commission with resulting savings in federal costs. We are opposed to the socialistic policies of the Democrat party and re-affirm the declaration of policies and principles of the Republican party as contained in its platform adopted at Philadelphia in 1948. The election of a Republican Congress is imperative to prevent the further deterioration of our national interests.

### **The Republican Record**

In marked contrast to the Democrat record in national affairs is the Republican record in this state. Under successive Republican administrations, sound fiscal policies have been maintained and progressive legislation enacted. The present administration has a notable record of achievement, including the following major accomplishments:

The reorganization of the state government accomplished with thoroughness, speed and economy.

The reclassification of state employees with provision for review to adjust inequities.

A sound fiscal policy on a "pay-as-you-go" basis.

A thorough-going industrial survey for the expansion of existing industry and the development of new business.

A forest conservation law to promote good forestry practices without mandatory regulations, and to restore and conserve our timber resources.

Civilian defense so efficiently organized as to serve as a pattern for other states.

Comprehensive plans for the improvement of primary, state aid and secondary highways and for the development of recreational resources.

### **Our Candidates**

Our candidate for governor, Sherman Adams, brought to the governorship a background of able business leadership as well as state and national legislative experience. Businesslike efficiency and an outstanding ability for constructive administration have marked his first term in office.

We are proud of and strongly endorse the distinguished services of our Republican members in Congress, and we urge the reelection of Senator Charles W. Tobey, Congressman Chester E. Mellow and Congressman Norris Cotton. Their records and experience inspire our confidence that they will continue to maintain the high standards of the Republican Party. They are entitled to and will have our united support. We pledge the same unity of support to all Republican candidates selected at the recent primary.

### **Finance and Taxation**

We have made, and we will continue to make, every reasonable economy in the administration of state government. The Republican Party recognizes the obligations which state government must assume in maintaining both an adequate and an equitable tax system. It recognizes as well that the burden of taxation must be based upon the ability to pay, and that the prospect of increasing federal taxation be-

cause of the international emergency may create hardships which still further necessitate the most careful prudence in state spending.

Any further increases in state expenditure must be met by increased revenue. To promise increased services or financial support to our towns and cities, without providing the means to pay their costs is both dishonest and foolhardy. We are resolutely committed to the Republican policy of "pay as you go," and a balanced budget.

The accomplishments of the present administration in conducting the affairs of the state government on an efficient businesslike basis are matters of public record. We will maintain the highest standards of service consistent with prudent, economical management. To support these services we will ask only such revenues from the taxpayers as may be required, and we pledge our continued effort to maintain taxes at a level as low as is consistent with the standards of decent service.

### **Agriculture**

A prosperous agriculture is essential to the prosperity of the State and the development of our agricultural resources has long had the support of the state. We pledge continued co-operation with our farmers through existing state agencies in the development and expansion of our agriculture and the distribution and sale of farm products. We recognize the need for promotional advertising of our farms and our farm products. We favor continued expansion of the Extension Service at the State University and the adequate support of the College of Agriculture to provide specialized training and education for our farmers, and especially our young men and women on whom the future of our farms depend. We pledge continued support of the programs to eradicate animal, poultry and apiary diseases.

We condemn the present inequitable federal price support policy, which as in the case of grain, penalizes our dairymen and poultrymen. We are opposed to the Brannan Plan which would regiment our farmers and make them dependent upon federal subsidies for their existence. We recognize the need for a sound national agricultural program which gives reasonable protection to agricultural prices without being an incentive to over-production, which will keep the farmer from suffering serious loss, which will tend to correct agricultural production through economic factors instead of governmental controls and which will foster free enterprise for agriculture rather than regimentation.

### **Labor**

In this field the Republican Party has a long record of progressive legislation. We established factory inspection, workmen's compensation, unemployment compensation and minimum wage legislation in advance of most states. In accordance with our general policy of

adapting labor legislation to changing conditions, we have over the years strengthened and enlarged the Department of Labor. The present Republican administration has increased workmen's compensation, unemployment compensation and minimum wages. We favor extending the law relating to the weekly payment of wages and the strengthening thereof to assure prompt compliance therewith. We favor the representation of labor in all administrative boards or commissions established for the consideration of labor problems. We pledge continuing study to improve our labor legislation in the light of experience and changing conditions.

In the field of labor-management relations we have promoted mediation and arbitration on a voluntary basis. In re-affirming the right of collective bargaining, we recognize that collective bargaining is an obligation as well as a right, applying equally to workers and employers, and that the fundamental right to strike is subordinate only to paramount considerations of public health and safety. Here, government's chief function should be to encourage co-operation, and where resort is had to intervention, to be impartial, prevent violence and require obedience to the law by all parties involved.

### **Education**

Equality of educational opportunity must be a primary objective of our educational system. To achieve this end we favor state financial assistance to our municipalities for both elementary and secondary education.

We recognize the importance to the state of the University of New Hampshire as evidenced by its continued high enrollment. We pledge a continuation of the University program at a level consistent with the needs of New Hampshire youth. The Teachers Colleges have been long recognized as an important part of our educational system. We favor continued support of these institutions with particular emphasis on relieving the state's shortage of trained elementary teachers.

The present administration strengthened and broadened our teachers' retirement system and to its continued development we pledge our support.

### **Civil Defense**

The Legislature in 1949 enacted comprehensive legislation for civil defense. Under the Director, civil defense has been so organized that New Hampshire is now fully prepared to co-operate with the federal government in this important field. We favor bringing civil defense preparations to the highest point of efficiency.

### **Veterans**

A grateful people demands that those who served in their defense must never be forgotten. We, therefore, urge continuing and sympathetic consideration of the rights and needs of the veterans and their dependents, and the prompt and efficient handling of claims and other problems of veterans.

### **Public Utilities**

The efficient regulation of the rates and service of public utilities are of vital concern to our people. New Hampshire under the guidance of the Republican party created the Public Service Commission with comprehensive powers to establish just rates and regulate the service of public utilities. Over the years these powers have been broadened, and the administration strengthened by enlarging the staff of technical assistants. In the reorganization of the state government the office of Attorney General was enlarged by providing for assistants to assure adequate public representation in proceedings before the Commission. A recess commission was also created to study the statutes relating to public utilities and to propose necessary amendments thereto. We favor a policy of firm and just regulation of public utilities and such changes in laws and administration as may be found necessary to assure at all times fair and just rates and reasonable service.

### **Public Welfare**

The enactment by the Legislature in 1949 of a statute providing for the care, treatment and rehabilitation of sexual psychopaths places New Hampshire among the leaders in the development of corrective legislation in this field. Benefits for the aged, the blind, and dependent children have been increased to meet the higher costs of living. In the course of reorganization of our state government particular attention was given to our state institutions in this field for the purpose of improving management and effecting economies in operation.

### **Industry and Employment**

The welfare of our community depends upon successful business enterprise. Our Republican administrations have consistently worked to increase and improve productive jobs and job opportunities. The present administration has caused to be made an exhaustive study of our industrial resources for the purpose of developing existing industries and obtaining new enterprises. The efforts of our several agencies in this field have met with a good measure of success. We pledge the continuance of promotional activities and the intensification of our efforts to obtain new industries.

### **Highways**

A betterment program extending over two years has been inaugurated by the highway department for the improvement of our primary, state aid and secondary system of highways. We favor the adoption as an official state policy of an expanded, realistic and far-reaching program for the reconstruction of all substandard highways within our state with consideration given to aid by the state to compact areas and increased assistance to the town road system.

### **Natural Resources and Recreational Facilities**

The conservation and utilization of our natural resources is of primary importance. In this field the enactment by the Legislature of 1949 of a forest conservation law is a notable achievement which has been received with wide acclaim by conservation authorities. We favor the continued study and improvement of this law, the continued development of our system for forest fire protection and increased efforts to bring under control insects and diseases threatening our forests.

The recreational industry is an important source of income to our state. We favor the intensified promotion of this industry through existing state agencies and the continued development of public facilities for the greater enjoyment of our natural resources. Fishing and hunting provide not only recreation but also an important source of income. We favor a co-ordinated program of fish stocking and wild life conservation so that our opportunities for fishing and hunting shall be outstanding among the New England states.

We pledge the continued development of the program for the improvement of our water resources by the elimination of pollution through the Water Pollution Commission. We favor the employment of interstate compacts for regional development of our natural resources. In all interstate agreements for the utilization of water resources, consideration must be given to the preservation of our agricultural lands as well as to the needs for flood control and the development of hydro-electric power.

### **Conclusion**

Finally, we express our firm belief in the integrity of the pledges and declarations of policy enunciated in this Platform. In view of the efficient administration of the state's affairs under the present Republican administration and of the critical national situation, we invite the men and women of New Hampshire, irrespective of their political affiliations, in this crucial year in the nation's history to support the principles and the candidates of the Republican Party.

**REPUBLICAN STATE COMMITTEE****Honorary Chairmen**

ROBERT P. BASS, Peterborough, N. H.  
 ROBERT O. BLOOD, Concord, N. H.  
 CHARLES M. DALE, Portsmouth, N. H.  
 HUNTLEY N. SPAULDING, Rochester, N. H.

**Honorary Vice Chairmen**

MRS. MARY S. BROWN, Sandwich, N. H.  
 MRS. MABEL THOMPSON COOPER, Nashua, N. H.  
 MRS. ABBIE C. SARGENT, Bedford, N. H.

**Officers**

RICHARD F. COOPER, Rochester, N. H.	<i>Chairman</i>
MRS. VIOLA MACD. ADAMS, Franklin, N. H.	<i>Assistant Chairman</i>
ROBERT W. UPTON, Concord, N. H.	<i>Vice-Chairman</i>
MRS. DANIEL H. GOODWIN, Hollis, N. H.	" "
JOHN P. CARLETON, Bedford, N. H.	" "
MRS. MARJORIE GREENE, Concord, N. H.	" "
ARTHUR L. HAMILTON, Lisbon, N. H.	" "
MRS. WINIFRED WILD, Jackson, N. H.	<i>Secretary</i>
MISS LILLIAN WARD, Andover, N. H.	<i>Assistant Secretary</i>
HAMILTON S. PUTMAN, Wilton, N. H.	<i>Treasurer</i>
ALPHONSE MORIN, Laconia, N. H.	<i>Assistant Treasurer</i>

**Advisory Committee**

FREDERICK E. JOHNSTON, Manchester, N. H.  
 MRS. LEANDER PYNN, Meredith, N. H.  
 HUGO J. LINDAHL, Manchester, N. H.  
 CARL E. MORIN, Berlin, N. H.  
 VIRGIL D. WHITE, West Ossipee, N. H.  
 M. HARRISON DUFFY, Concord, N. H.  
 ANDREW JARVIS, Portsmouth, N. H.  
 WILLIAM SULLIVAN, Newport, N. H.  
 LOUIS COHEN, Keene, N. H.  
 MRS. KATHERINE BASS, Peterborough, N. H.  
 JAMES P. LYNCH, Exeter, N. H.  
 MISS SUZANNE LOIZEAUX, Plymouth, N. H.  
 GEORGE ROCKWELL, Brookfield, N. H.

MISS ARLENE STOCKDALE, Rollinsford, N. H.  
 JOHN DIMTSIOS, Nashua, N. H.  
 CHRISTINE PIERROCHAKOW, Somersworth, N. H.  
 AIME V. PLANTE, Manchester, N. H.  
 JOHN W. GUIDER, Littleton, N. H.  
**Young Republican Advisory Committee**  
 ROBERT ALLARD, Manchester, N. H.  
 MRS. GRACE STERLING, Hillsborough, N. H.

### Republican Women's Federated Clubs of New Hampshire

MRS. ELIOT U. WYMAN, Wolfeboro, N. H., *President*

#### Executive Committee

Rockingham County . . John W. A. Green, Exeter, N. H.  
 Mrs. Mildred J. Ashe, Portsmouth, N. H.  
 Mrs. Lena Low, Derry, N. H.

Strafford County . . . Victor Cardosi, Rochester, N. H.  
 Mrs. Edwin H. Furlong, Rochester, N. H.

Belknap County . . . Richard Shelley, Laconia, N. H.  
 Archibald H. Matthews, New Hampton  
 Mrs. Marion H. Atwood, Sanbornton, N. H.

Carroll County . . . Walter White, Ossipee, N. H.  
 Mrs. Fred H. Sawyer, Conway, N. H.

Merrimack County . . James C. Cleveland, New London, N. H.  
 John P. H. Chandler, Jr., Warner, N. H.  
 Mrs. Frank Wilson, Concord, N. H.

Hillsborough County . . Charles H. Canfield, Manchester, N. H.  
 Gardner Lamson, Goffstown, N. H.  
 William Cain, Manchester, N. H.  
 Maurice Blodgett, Peterborough, N. H.  
 Frederic H. Fletcher, Mont Vernon, N. H.  
 Mrs. Dorothy Proctor, Antrim, N. H.  
 Mrs. Blaylock Atherton, Nashua, N. H.

Cheshire County . . . Kenneth Colby, Keene, N. H.  
 Mrs. Ruth S. Kirk, Keene, N. H.

Sullivan County . . . Raymond Denault, Claremont, N. H.  
 Mrs. Grace St. Amour, Claremont, N. H.

Grafton County . . . William Maynard, Plymouth, N. H.  
 Mrs. Dorothy Guider, Bethlehem, N. H.

Coos County . . . John Evans, Lancaster, N. H.  
 Mrs. Florence Gould, Errol, N. H.  
 Mrs. William Weston, Whitefield, N. H.

## DEMOCRATIC ORGANIZATION

### Preamble

We, the delegates of the Democratic State Convention, assembled in Manchester on September 30, 1950 adopt the following platform and pledge our Party to its fulfillment:

### It's Time for a Change

#### State Finance

The Democratic Party believes there has been a gross misuse of state funds. Normal state business can be financed without additional taxation. The tax structure of New Hampshire is obsolete and discriminatory. We oppose an increase of taxes but favor more equitable distribution of the tax burden. We oppose a sales tax. What is needed in Concord is not new money but a new administration. Full advantage must be taken of all available federal funds.

#### Labor

The Democratic Party has always been the champion of labor. We favor the following benefits for the working men and women of New Hampshire.

More adequate Unemployment Compensation extending benefits to forty weeks at \$30.00 a week and dependency coverage \$2.00 per head.

Forty hour week.

75c Minimum wage.

Commissioner of Labor should have a representative from organized labor on any board set up by him.

Raise Old Age Assistance payments. Set up committee to study Old Age Program.

Tenure of Office Act for teachers.

#### Business and Industry

The Democratic Party recognizes that industry is vital to our state economy. The Republicans talk about adding new industry but they will never succeed because the powers in control of the Republican Party fear the competition of new industry. The Democrats are not tied to entrenched privilege and will attract the diversity of new industry the state needs. A new steel industry should be only the beginning. We promise to create a department of commerce to foster industrial development. This state must take full advantage of its geographic location adjoining the great province of Quebec.

### **Utilities**

The Democratic Party deplors the skyrocketing telephone and electricity rates. Despite the startling revelations of the recent utility hearings, no effective action has been taken by the administration to bring these rates down. The Democrats will take immediate direct action to bring our rates into line with neighboring states. We urge the development of all our water resources to end high-price, scarcity power. We favor river valley developments. The interstate compact method is impractical.

### **Agriculture**

The Democratic Party supports the following program for agriculture.

1. Support the promotion of state agricultural resources and a program for agricultural education, including experimental research.
2. A new and improved program for increasing the efficiency of animal husbandry and eliminating disease.

### **State Employees**

The Democratic Party sincerely recognizes the State's responsibility to the 3500 state employees. We condemn the inequitable handling of reclassification in its failure to provide adequate salaries in the lower brackets. We endorse the establishment of a group life insurance plan needed to supplement the retirement program.

### **Social Service**

The Democratic Party promises to correct the notorious maladministration of state institutions and the public assistance program. Money intended for the needy has been wasted. We pledge ourselves to a reform of the program and payment of increased benefits to meet higher costs of food and shelter. We favor fluorine treated public water supplies and other practices endorsed by the New Hampshire Dental Society.

### **Education**

The Democratic Party supports the Teachers' Association's requests for improved security provisions affecting employment practices in our schools. We endorse equitable distribution of funds available for state aid to education so that children in one part of the state will receive as good an education as they do in another. We favor an appropriation of \$1,000,000 for this purpose.

### **Recreation and Highways**

The Democratic Party promises to obtain for the recreation business of the state the millions of dollars now going to Vermont and Maine because of our inferior and mislocated highways. Building of new highways must be based on need rather than political expediency. We need an integrated road system designed to provide good travel within the state instead of merely swift passage through the state. We are opposed to toll roads.

### **Veterans**

The Democratic Party greatly appreciates the splendid performance of our men and women in the armed services in the Korean conflict and we strongly urge that they be granted the benefits extended to veterans of previous wars.

### **National and Foreign Affairs**

The Democratic Party of the State of New Hampshire endorses the program of the National Democratic Administration which has resulted in an unparalleled period of high production, prosperity and security. We pledge our support to the President in his determination to resist Communist aggression by making the United Nations strong enough to enforce world order.

**THE DEMOCRATIC STATE COMMITTEE OF  
NEW HAMPSHIRE—1950**

DAYTON D. MCKEAN, Hanover, N. H.	<i>Chairman</i>
MARYE W. CARON, Manchester, N. H.	<i>Vice-Chairman</i>
DONAT CORRIVEAU, Nashua, N. H.	" "
JOSEPH DALLAIRE, Manchester, N. H.	" "
MARY C. DONDERO, Portsmouth, N. H.	" "
GEORGE EDSON, Lebanon, N. H.	" "
THOMAS FECTEAU, Epping, N. H.	" "
DR. DANIEL J. HAGERTY, Nashua, N. H.	" "
WILLIAM H. McCANN, Dover, N. H.	" "
FRANK L. SULLIVAN, Manchester, N. H.	" "
ANNA MORIN DUBE, Salmon Falls, N. H.	<i>Secretary</i>
JOSEPH A. SEYMOUR, Carroll, N. H.	<i>Treasurer</i>
MADELINE A. GLADU, Manchester, N. H.	<i>Chairman Women's Division</i>
JOSEPH F. SCOTT, Manchester, N. H.	<i>Chairman Finance Division</i>

**Advisory Board**

WILLIAM P. BARON, Claremont, N. H.  
 LOUIS BELEVEAU, Manchester, N. H.  
 JOSAPHAT T. BENOIT, Manchester, N. H.  
 C. EDWARD BOURASSA, Manchester, N. H.  
 CHARLES A. BURKE, Manchester, N. H.  
 FRED H. BROWN, Somersworth, N. H.  
 CONRAD DANAIS, Manchester, N. H.  
 MAURICE F. DEVINE, Manchester, N. H.  
 JAMES F. DONAHUE, Bartlett, N. H.  
 GEORGE H. DUNCAN, Jaffrey, N. H.  
 ROSE DUVAL, Manchester, N. H.  
 ROBERT E. EARLEY, Nashua, N. H.  
 ALFRED E. FORTIN, Manchester, N. H.  
 REBECCA GAGNON, Berlin, N. H.  
 EDWARD J. GALLAGHER, Laconia, N. H.  
 MRS. A. H. HARRIMAN, Laconia, N. H.  
 MRS. ALICE HEALEY, Manchester, N. H.  
 ROMEO ST. LAURENT, Somersworth, N. H.  
 JOHN MALATRAS, Manchester, N. H.



---

GENERAL ELECTION

November 7, 1950

---

## GENERAL ELECTION, 1950

The general election was held November 7, 1950. In the following summary the full name, residence, party designated and total number of votes are given; in the tables beyond, only the last name and party designation appear. Republican is designated by the letter r; Democrat, by the letter d; r and d, or d and r, indicates an election by both parties; and Independent, by ind.

In each contest the person or persons, if more than one, receiving the largest number of votes, are elected.

### SUMMARY

#### For Governor:

Sherman Adams, Lincoln, r .....	108,907
Robert P. Bingham, Manchester, d .....	82,258
Wesley Powell, Hampton Falls, ind. ....	74
	<hr/>
Total vote .....	191,239

#### For United States Senator:

Charles W. Tobey, Temple, r .....	106,142
Emmet J. Kelley, Berlin, d .....	72,473
Wesley Powell, Hampton Falls, ind. ....	11,958
	<hr/>
Total vote .....	190,573

#### For Representative in Congress:

##### First District:

Chester E. Merrow, Ossipee, r .....	57,371
Frank L. Sullivan, Manchester, d .....	42,371
	<hr/>
Total vote .....	99,742

##### Second District:

Norris Cotton, Lebanon, r .....	55,116
George Brummer, Lisbon, d .....	30,389
	<hr/>
Total vote .....	85,505

#### For Councilor:

##### First District:

George T. Noyes, Bethlehem, r .....	20,824
Bernard M. Carter, Conway, d .....	11,273
	<hr/>
Total vote .....	32,097

## Second District:

Renfrew A. Thomson, Exeter, r .....	23,054
John P. Carberry, Rye, d .....	13,691
	<hr/>
Total vote .....	36,745

## Third District:

C. Edward Bourassa, Manchester, d .....	24,572
Norman A. Packard, Manchester, r .....	13,766
	<hr/>
Total vote .....	38,338

## Fourth District:

Howard R. Flanders, Nashua, r .....	20,900
Leonard G. Velishka, Nashua, d .....	16,738
	<hr/>
Total vote .....	37,638

## Fifth District:

Charles F. Stafford, Laconia, r .....	23,327
J. Felix Daniel, Laconia, d .....	12,864
	<hr/>
Total vote .....	36,191

## For Senator:

## First District:

Fred G. Hayes, Jr., Berlin, d .....	5,197
-------------------------------------	-------

## Second District:

Charles H. Whittier, Bethlehem, r and d .....	5,323
---	-------

## Third District:

Suzanne Loizeaux, Plymouth, r .....	4,550
John B. Straw, Haverhill, d .....	1,514
	<hr/>
Total vote .....	6,064

## Fourth District:

Winifred G. Wild, Jackson, r and d .....	5,850
--	-------

## Fifth District:

John W. Dole, Bristol, r .....	5,713
Joseph A. Mulherrin, Hanover, d .....	2,298
	<hr/>
Total vote .....	8,011

Sixth District:	
George W. Tarlson, Laconia, r .....	5,897
Robert A. Hough, Laconia, d .....	2,800
Total vote .....	8,697
Seventh District:	
James C. Cleveland, New London, r .....	4,307
William S. Thompson, Franklin, d .....	2,585
Total vote .....	6,892
Eighth District:	
Lena A. Read, Plainfield, r .....	5,162
Leland L. Riley, Croydon, d .....	3,176
Total vote .....	8,338
Ninth District:	
Stanley M. Brown, Bradford, r and d .....	5,907
Tenth District:	
Burleigh Robert Darling, Keene, r .....	4,323
Eleventh District:	
Ralph A. Blake, Swanzey, r .....	3,861
George F. Brown, Winchester, d .....	1,880
Total vote .....	5,741
Twelfth District:	
Blaylock Atherton, Nashua, r .....	6,010
Thirteenth District:	
Louis W. Paquette, Nashua, d and r .....	9,328
Fourteenth District:	
Nathan A. Tirrell, Goffstown, r .....	5,037
Scott F. Eastman, Weare, d .....	3,928
Total vote .....	8,965
Fifteenth District:	
Sara E. Otis, Concord, r and d .....	5,143

## Sixteenth District:

J. Walker Wiggin, Manchester, r .....	3,607
Mary T. Bradley, Manchester, d .....	2,911
Total vote .....	6,518

## Seventeenth District:

Marye Walsh Caron, Manchester, d .....	4,247
Harold T. Clark, Manchester, r .....	2,980
Total vote .....	7,227

## Eighteenth District:

Thomas B. O'Malley, Manchester, d .....	8,061
Bertrand L. Forrest, Manchester, r .....	2,291
Total vote .....	10,352

## Nineteenth District:

Raoul J. Lalumiere, Manchester, d and r .....	4,457
---	-------

## Twentieth District:

Thomas H. Burbank, Rochester, d .....	5,802
Edward J. Mros, Sr., Farmington, r .....	4,286
Total vote .....	10,088

## Twenty-first District:

Charles Frederick Hartnett, Dover, r .....	4,260
John D. McCarthy, Dover, d .....	3,695
Total vote .....	7,955

## Twenty-second District:

Augustus F. Butman, Derry, r and d .....	10,521
--	--------

## Twenty-third District:

Margery W. Graves, Brentwood, r .....	6,528
Howard A. Eaton, Seabrook, d .....	1,846
Total vote .....	8,374

## Twenty-fourth District:

Thornton N. Weeks, Sr., Greenland, r .....	5,004
Bernard J. Phalen, Portsmouth, d .....	2,745
Total vote .....	7,749

## ROCKINGHAM COUNTY

## For Sheriff:

Simes Frink, Portsmouth, r .....	16,847
D. Everett Palmer, Kensington, d .....	5,931
Total vote .....	22,828

## For Solicitor:

Lindsey R. Brigham, Exeter, r .....	16,637
Loukas N. Coussoule, Portsmouth, d .....	5,283
Total vote .....	21,920

## For Treasurer:

Earle R. Stockbridge, Exeter, r .....	16,731
Ralph C. Eaton, Seabrook, d .....	5,347
Total vote .....	22,078

## For Register of Deeds:

John W. A. Green, Exeter, r .....	16,696
Herbert L. Eastman, Kensington, d .....	5,635
Total vote .....	22,331

## For Register of Probate:

Frank B. Nay, Exeter, r .....	16,368
Thomas W. Fecteau, Epping, d .....	5,934
Total vote .....	22,302

## For Commissioners:

Dist. 1—Irving W. Marston, North Hampton, r .....	15,949
Dist. 2—Mahlon C. Currier, Danville, r .....	16,131
Dist. 3—Alvin E. Foss, East Kingston, r .....	15,972
Dist. 1—Mary C. Dondero, Portsmouth, d .....	6,492
Dist. 3—Carl M. Fogg, Deerfield, d .....	5,348

## STRAFFORD COUNTY

## For Sheriff:

Wilfred J. Pare, Somersworth, d .....	9,670
H. Howard Hartford, Dover, r .....	8,593
Total vote .....	18,263

## For Solicitor:

Fred W. Hall, Jr., Rochester, r .....	9,710
Alfred Catalfo, Jr., Dover, d .....	8,728

Total vote .....	18,438
------------------	--------

## For Treasurer:

Leo Cormier, Rochester, d .....	9,336
Chesley W. Moore, Dover, r .....	8,285

Total vote .....	17,621
------------------	--------

## For Register of Deeds:

Anna Morin Dube, Rollinsford, d .....	10,256
Ruth H. Dawson, Milton, r .....	7,906

Total vote .....	18,162
------------------	--------

## For Register of Probate:

Ethel G. Waldron, Dover, d and r .....	17,874
--	--------

## For Commissioners:

John J. Duffy, Somersworth, d .....	9,201
Lucien G. Paradis, Rochester, d .....	9,099
Stanley C. Tanner, Milton, d .....	9,099
Ernest L. Brunelle, Dover, r .....	8,517
Harold E. Flower, Barrington, r .....	8,515
Henri A. Roulx, Rochester, r .....	8,403

## BELKNAP COUNTY

## For Sheriff:

Homer L. Crockett, Belmont, r .....	7,010
Roland E. Carignan, Laconia, d .....	2,702

Total vote .....	9,712
------------------	-------

## For Solicitor:

William W. Keller, Laconia, r .....	6,444
Hugh H. Bownes, Laconia, d .....	3,190

Total vote .....	9,634
------------------	-------

## For Treasurer:

Byron O. Parker, Laconia, r .....	6,671
Jesse Graber, Laconia, d .....	2,829

Total vote .....	9,500
------------------	-------

## For Register of Deeds:

Charles Pease Raymond, Laconia, r .....	6,668
Laurette B. Johnson, Laconia, d .....	3,003
Total vote .....	9,671

## For Register of Probate:

Richard G. Tilton, Laconia, r .....	6,556
Walter P. Markot, Laconia, d .....	3,014
Total vote .....	9,570

## For Commissioners:

Dist. 1—Walter A. Woodward, Laconia, r .....	6,061
Dist. 2—Joseph F. Smith, Meredith, r .....	5,918
Dist. 3—Norman Hubbard, Gilford, r .....	6,216
Dist. 1—James M. Carroll, Laconia, d .....	3,562
Dist. 2—Raymond C. Smith, New Hampton, d .....	3,634
Dist. 3—Howard G. Langley, Gilmanton, d .....	3,225

## CARROLL COUNTY

## For Sheriff:

Clyde B. Foss, Moultonborough, r .....	4,855
Ledorique T. Savard, Conway, d .....	1,257
Total vote .....	6,112

## For Solicitor:

Preston B. Smart, Ossipee, r .....	4,921
Carlton G. Rayno, Bartlett, d .....	1,069
Total vote .....	5,990

## For Treasurer:

Kenneth Berry, Wolfeboro, r .....	4,839
Howard R. Bean, Eaton, d .....	1,087
Total vote .....	5,926

## For Register of Deeds:

Lee T. Gray, Wolfeboro, r .....	4,806
Leighton A. Dowie, Jackson, d .....	1,054
Total vote .....	5,860

For Register of Probate:	
Walter G. White, Ossipee, r .....	4,959
David L. Jones, Bartlett, d .....	1,034
	<hr/>
Total vote .....	5,993
For Commissioners:	
Edwin B. Edgerly, Tufonboro, r .....	4,837
Percy F. Garland, Conway, r .....	4,873
Samuel P. MacKenzie, Wakefield, r .....	4,712
Charles R. Bickford, Sandwich, d .....	1,042
Henry J. Hatch, Conway, d .....	1,050
Charles F. Meloon, Ossipee, d .....	984

## MERRIMACK COUNTY

For Sheriff:	
George A. Colbath, Concord, r .....	14,423
Wendall F. Kimton, Chichester, d .....	7,258
	<hr/>
Total vote .....	21,681
For Solicitor:	
Atlee F. Zellers, Concord, r .....	14,355
For Treasurer:	
Donald G. Rainie, Concord, r .....	14,356
For Register of Deeds:	
Katherine A. Crowley, Concord, r .....	14,755
For Register of Probate:	
Vira M. Holmes, Boscawen, r .....	14,574
For Commissioners:	
D st. 1—Arthur W. Perkins, Concord, r .....	13,377
Dist. 2—Wiggin S. Gilman, Franklin, d .....	7,706
Dist. 3—Asa H. Morgan, Bow, r .....	12,973
Dist. 1—Charles A. Bartlett, Concord, d .....	7,904
Dist. 2—Joseph G. Colby, Boscawen, ind. ....	2,887
Dist. 3—George R. Lea, Pembroke, d .....	7,155

## HILLSBOROUGH COUNTY

For Sheriff:	
Thomas F. O'Brien, Manchester, d .....	35,804
John L. Putnam, Goffstown, r .....	21,801
	<hr/>
Total vote .....	57,605

For Solicitor:	
Conrad Danais, Manchester, d .....	33,451
Charles B. Sullivan, Wilton, r .....	22,904
Total vote .....	56,355
For Treasurer:	
Albert W. Beaudet, Manchester, d .....	34,435
Salvatore J. Saraceno, Milford, r .....	21,484
Total vote .....	55,919
For Register of Deeds:	
Donat Corriveau, Nashua, d .....	35,542
Walter W. Cupples, Manchester, r .....	21,805
Total vote .....	57,347
For Register of Probate:	
Edward T. Flanagan, Manchester, d .....	32,237
Albert L. Bisson, Manchester, r .....	24,593
Total vote .....	56,830
For Commissioners:	
Dist. 1—Leonello Breton, Manchester, d .....	34,062
Dist. 2—Honore E. Bouthillier, Nashua, d .....	33,992
Dist. 3—Donat L. Boulanger, Goffstown, d .....	33,223
Dist. 1—Samuel Howard Ray, Manchester, r .....	22,076
Dist. 2—Donald C. Freeman, Nashua, r .....	22,115
Dist. 3—Gordon W. Porter, Weare, r .....	21,904

## CHESHIRE COUNTY

For Sheriff:	
Arthur N. Jennison, Keene, r and d .....	10,863
For Solicitor:	
Harry C. Lichman, Keene, r and d .....	10,751
For Treasurer:	
Harold I. Chandler, Keene, r and d .....	10,668
For Register of Deeds:	
Winfield M. Chaplin, Keene, r and d .....	10,717
For Register of Probate:	
Esther G. Bennett, Keene, r and d .....	10,740

## For Commissioners:

Dist. 1—Harold O. Pierce, Walpole, r .....	6,885
Dist. 2—Dayton L. Park, Keene, r and d .....	10,460
Dist. 3—Winfred C. Burbank, Winchester, r and d .....	10,455
Dist. 1—Louis S. Ballam, Walpole, d .....	4,006

## SULLIVAN COUNTY

## For Sheriff:

James F. McCusker, Claremont, r .....	5,758
Fred Moody, Claremont, d .....	2,723
Total vote .....	8,481

## For Solicitor:

Jarlath M. Slattery, Sunapee, r and d .....	8,236
---	-------

## For Treasurer:

Merton J. Sargent, Newport, r .....	5,532
Ersley A. Blanchard, Newport, d .....	2,755
Total vote .....	8,287

## For Register of Deeds:

Tony O. Russell, Sunapee, r .....	5,347
C. W. Howard Rochford, Newport, d .....	2,895
Total vote .....	8,242

## For Register of Probate:

Bernice M. Sawyer MacWilliams, Newport, r .....	5,966
Roland J. Wolcott, Claremont, d .....	2,492
Total vote .....	8,458

## For Commissioners:

Dist. 1—Alfred T. Pierce, Claremont, r .....	5,214
Dist. 2—William F. Sullivan, Newport, r .....	5,087
Dist. 3—Fred H. Perry, Charlestown, r .....	5,044
Dist. 1—William L. Gaffney, Claremont, d .....	3,042
Dist. 2—Maurice Downing, Newport, d .....	1,310
Dist. 3—John L. Paul, Sunapee, d .....	3,087

## GRAFTON COUNTY

For Sheriff:	
William E. Green, Orford, r .....	11,411
Theodore R. Gardner, Littleton, ind .....	36
Total vote .....	11,447
For Solicitor:	
Robert A. Jones, Lebanon, r .....	11,405
Bernard M. Carter, Conway, ind .....	83
Total vote .....	11,488
For Treasurer:	
Harry S. Huckins, Plymouth, r .....	11,246
For Register of Deeds:	
Fred J. Shores, Haverhill, r .....	11,333
For Register of Probate:	
Anna D. Proctor, Haverhill, r .....	11,394
For Commissioners:	
Kenneth G. Bell, Plymouth, r .....	10,769
George F. Clement, Landaff, r .....	10,773
Joseph L. Graham, Canaan, r .....	10,604
Nellie D. Lindsay, Lebanon, d .....	3,235
Fred Nicosia, Lebanon, d .....	3,162

## COOS COUNTY

For Sheriff:	
Alonzo Nelson LaBonte, Berlin, d .....	6,777
Arthur D. Boulanger, Berlin, r .....	6,494
Total vote .....	13,271
For Solicitor:	
George H. Keough, Gorham, r and d .....	12,421
For Treasurer:	
J. Arthur Sullivan, Berlin, d .....	7,283
Gerard L. Morin, Berlin, r .....	5,658
Total vote .....	12,941
For Register of Deeds:	
Thelma Morse Murphy, Lancaster, d and r .....	12,499

## For Register of Probate:

William P. Roach, Berlin, d .....	6,526
A. Gladys MacLean, Lancaster, r .....	6,463
	<hr/>
Total vote .....	12,989

## For Commissioners:

Dist 1—George R. Paine, Berlin, d .....	7,198
Dist. 2—Nelson D. Rich, Northumberland, d .....	7,017
Dist. 3—George J. Bourassa, Pittsburg, d .....	6,193
Dist. 1—Arthur J. Russell, Berlin, r .....	5,748
Dist. 2—Oscar E. Rines, Carroll, r .....	5,253
Dist. 3—Bushrod H. Hicks, Colebrook, r .....	6,073

## SUMMARY

November 7, 1950	Names on Checklist	Regular State Ballots	State Absentee Ballots	Total of All Ballots
Rockingham .....	41780	24512	578	25090
Strafford .....	33260	18832	395	19227
Belknap .....	15087	9754	313	10067
Carroll .....	11078	6018	353	6368
Merrimack .....	38744	23003	664	23667
Hillsborough .....	86768	61936	930	62868
Cheshire .....	20740	11486	293	11779
Sullivan .....	14804	8603	260	8863
Grafton .....	27124	14729	809	15638
Coos .....	21909	13540	611	14151
Total .....	311294	192413	5206	197718

November 7, 1950	GOVERNOR		U. S. SENATOR		Powell, ind
	Adams, r	Bingham, d	Tobey, r	Kelley, d	
Rockingham .....	17523	6419	15869	5800	2215
Strafford .....	9905	8661	9539	8083	813
Belknap .....	6412	3338	5965	3240	596
Carroll .....	4948	1170	4395	1341	367
Merrimack .....	13974	9110	12882	7738	2224
Hillsborough .....	25963	34961	30801	26969	2975
Cheshire .....	7317	4135	6884	3793	747
Sullivan .....	5243	3380	5048	3119	443
Grafton .....	10886	4440	9762	3983	1280
Coos .....	6736	6644	4997	8407	298
Total .....	108907	82258	106142	72473	11958

## SUMMARY

November 7, 1950	STATE STORES		BEVERAGES	
	Yes	No	Yes	No
Rockingham .....	12561	5821	12058	6338
Strafford .....	11092	2790	10662	2981
Belknap .....	5666	1673	5559	1645
Carroll .....	2920	1716	3062	1761
Merrimack .....	12130	4108	11897	4351
Hillsborough .....	41990	6092	39509	6196
Cheshire .....	7173	2098	7184	1879
Sullivan .....	5335	1175	5187	1167
Grafton .....	7297	3508	8000	3139
Coos .....	8331	1604	8106	1628
Total .....	114495	30585	111224	31105

ROCKINGHAM COUNTY	Names on Check'st	Regular State Ballots	State Absentee Ballots	Total of All Ballots	GOVERNOR		U. S. SENATOR		
					Adams, r	Bingham, d	Tobey, r	Kelley, d	Powell, ind
Atkinson .....	289	161	..	161	129	24	113	26	5
Auburn .....	560	353	6	359	196	152	205	97	42
Brentwood .....	461	225	3	228	181	33	130	29	45
Candia .....	723	414	9	423	290	110	276	65	63
Chester .....	494	351	25	376	337	35	308	33	32
Danville .....	313	204	8	212	177	28	169	24	7
Deerfield .....	485	363	16	379	233	99	225	79	26
Derry .....	3458	2144	63	2207	1384	707	1203	620	277
East Kingston .....	277	202	1	203	165	34	151	28	15
Epping .....	1217	670	18	688	322	335	309	303	41
Exeter .....	3509	2385	41	2426	1839	508	1711	492	166
Fremont .....	379	234	1	235	200	26	149	29	46
Greenland .....	451	311	7	318	258	51	222	40	41
Hampstead .....	592	399	23	422	353	53	319	55	23
Hampton .....	1951	1381	42	1423	1213	215	891	200	262
Hampton Falls .....	376	256	5	261	229	22	101	32	121
Kensington .....	362	302	22	324	171	135	160	128	13
Kingston .....	755	331	3	334	261	50	246	44	22
Londonderry .....	881	525	4	529	383	135	328	91	95
New Castle .....	425	268	9	277	216	51	197	45	27
Newfields .....	272	171	..	171	134	27	129	25	7
Newington .....	319	158	10	168	132	29	114	30	17
Newmarket .....	1664	902	13	915	319	577	325	530	9
Newton .....	676	430	18	448	355	68	313	73	21
North Hampton .....	635	408	13	421	366	37	286	38	74
Northwood .....	676	457	37	494	360	117	320	77	61
Nottingham .....	366	225	16	241	162	62	149	53	17
Plaistow .....	1173	566	3	569	407	129	399	121	24
Portsmouth—									
Ward 1 .....	3353	1701	15	1716	985	678	974	590	97
Ward 2 .....	2919	1718	49	1767	1320	354	1256	307	129
Ward 3 .....	2124	1282	10	1292	818	431	786	413	64
Ward 4 .....	1254	764	13	777	600	154	556	128	78
Ward 5 .....	677	365	4	369	210	130	211	120	19
Raymond .....	854	450	7	457	288	149	235	132	65
Rye .....	1304	642	20	662	552	94	499	86	66
Salem .....	2967	1366	14	1380	1011	272	964	327	17
Sandown .....	178	115	5	120	93	22	84	12	17
Seabrook .....	1208	604	13	617	296	204	338	155	15
South Hampton .....	174	109	1	110	91	15	76	9	15
Stratham .....	393	256	9	265	236	24	203	29	24
Windham .....	636	344	2	346	251	73	230	85	9
Totals .....	41780	24512	578	25090	17523	6419	15869	5800	2215

STRAFFORD COUNTY	Names on Checklist	Regular State Ballots	State Absentee Ballots	Total of All Ballots	GOVERNOR		U. S. SENATOR		
					Adams, r	Bingham, d	Tobey, r	Kelley, d	Powell, ind
Barrington .....	484	309	12	321	239	68	227	52	26
Dover—									
Ward 1 .....	3011	1397	27	1424	805	569	838	523	28
Ward 2 .....	3051	1436	20	1456	683	688	703	654	52
Ward 3 .....	2766	1035	17	1052	739	276	639	243	63
Ward 4 .....	3402	1833	35	1868	1044	726	1029	666	91
Ward 5 .....	835	417	5	422	118	275	138	247	10
Durham .....	1310	906	57	963	725	190	666	130	102
Farmington .....	2062	1188	19	1207	762	416	724	381	62
Lee .....	289	208	7	215	150	46	151	35	16
Madbury .....	209	137	3	140	116	23	104	24	12
Middleton .....	132	64	..	64	23	38	22	38	..
Milton .....	942	654	19	673	409	220	349	229	42
New Durham .....	299	173	2	175	108	57	92	49	23
Rochester—									
Ward 1 .....	993	577	2	579	387	187	364	178	26
Ward 2 .....	1693	914	9	923	561	362	526	348	29
Ward 3 .....	967	643	12	655	296	341	280	343	20
Ward 4 .....	1540	1107	12	1119	326	767	311	740	22
Ward 5 .....	1203	805	30	835	516	304	480	284	41
Ward 6 .....	1522	859	15	874	600	249	565	240	21
Rollinsford .....	961	708	27	735	309	398	314	370	23
Somersworth—									
Ward 1 .....	825	549	13	562	161	394	162	380	13
Ward 2 .....	1120	667	16	683	208	463	237	415	10
Ward 3 .....	1265	746	14	760	206	527	226	481	26
Ward 4 .....	1337	803	15	818	105	704	128	666	10
Ward 5 .....	631	401	3	404	56	336	55	333	3
Strafford .....	411	296	4	300	253	37	209	34	42
Totals .....	33260	18832	395	19227	9905	8661	9539	8083	813

BELKNAP COUNTY	Names on Checklist	Regular State Ballots	State Absentee Ballots	Total of All Ballots	GOVERNOR		U. S. SENATOR		
					Adams, r	Bingham, d	Tobey, r	Kelley, d	Powell, ind
Alton .....	1007	551	43	594	458	120	401	108	69
Barnstead .....	560	417	9	426	231	179	203	155	38
Belmont .....	871	485	9	494	304	179	286	173	20
Center Harbor .....	255	152	10	162	125	34	114	29	17
Gilford .....	740	487	11	498	395	85	372	70	30
Gilmanton .....	545	252	7	259	171	85	164	76	14
Laconia—									
Ward 1 .....	937	666	26	692	472	202	455	192	37
Ward 2 .....	1408	1387	21	1408	561	826	513	833	29
Ward 3 .....	526	340	15	355	259	88	245	87	15
Ward 4 .....	1250	790	24	814	548	247	535	232	36
Ward 5 .....	1645	1018	15	1033	608	304	587	378	48
Ward 6 .....	1657	1149	18	1167	831	317	762	320	58
Meredith .....	1547	892	40	932	626	278	578	272	50
New Hampton .....	476	294	20	314	213	96	173	85	43
Sanbornton .....	543	257	15	272	220	51	216	39	14
Tilton .....	1120	617	30	647	390	247	361	191	78
Totals .....	15087	9754	313	10067	6412	3338	5965	3240	596

CARROLL COUNTY	Names on Check'ist	Regular State Ballots	State Absentee Ballots	Total of All Ballots	GOVERNOR		U. S. SENATOR		
					Adams, r	Bingham, d	Tobey, r	Kelley, d	Powell, ind
Albany .....	120	61	7	68	52	15	34	18	11
Bartlett .....	710	433	21	454	260	176	232	189	15
Brookfield .....	131	80	19	99	89	9	77	11	9
Chatham .....	105	55	..	55	47	8	40	12	2
Conway .....	2807	1446	46	1492	1166	276	1045	346	62
Eaton .....	118	63	1	64	53	10	47	12	1
Effingham .....	249	154	15	169	132	33	130	31	2
Freedom .....	289	177	2	179	112	47	93	64	2
Hart's Location .....	10	10	3	10	4	5	6	4	..
Jackson .....	254	153	6	159	120	36	87	52	14
Madison .....	294	161	4	165	136	28	107	26	27
Moultonborough .....	666	406	8	414	343	49	302	57	30
Ossipee .....	996	593	26	619	428	142	391	172	17
Sandwich .....	541	234	63	297	244	48	236	40	8
Tamworth .....	794	417	28	445	344	79	311	77	27
Tuftonboro .....	509	274	14	288	270	15	243	20	19
Wakefield .....	820	400	21	421	332	78	303	74	32
Wolfeboro .....	1665	901	69	970	816	116	711	136	89
Totals .....	11078	6018	353	6368	4948	1170	4395	1341	367

MERRIMACK COUNTY	Names on Checklist	Regular State Ballots	State Absentee Ballots	Total of All Ballots	GOVERNOR		U. S. SENATOR		
					Adams, r	Bingham, d	Tobey, r	Kelley, d	Powell, ind
Allenstown	850	691	24	715	117	587	151	531	23
Andover	706	519	52	571	318	231	314	178	25
Boscawen	878	480	3	483	311	166	317	125	4
Bow	593	362	4	366	294	72	262	58	42
Bradford	431	255	3	258	207	40	168	47	27
Canterbury	305	229	4	233	158	54	135	49	21
Chichester	463	365	18	383	227	140	209	117	38
Concord—									
Ward 1	1651	854	15	869	417	428	422	364	59
Ward 2	545	315	4	319	239	67	178	42	88
Ward 3	852	496	11	507	363	133	308	114	79
Ward 4	2750	1748	38	1786	1188	482	1061	418	213
Ward 5	3038	1296	33	1329	984	318	875	280	132
Ward 6	3070	1406	21	1427	796	613	746	530	128
Ward 7	3251	2189	37	2226	1477	744	1372	614	220
Ward 8	1055	556	7	563	307	230	283	202	52
Ward 9	1340	702	8	710	384	310	368	271	53
Danbury	296	180	4	184	97	65	83	51	24
Dunbarton	347	210	5	215	161	49	149	31	32
Epsom	468	294	12	306	198	103	206	72	22
Franklin—									
Ward 1	1011	578	9	587	335	344	344	178	89
Ward 2	1707	932	21	953	260	675	281	606	42
Ward 3	1781	1143	26	1169	477	620	477	553	72
Henniker	878	567	42	609	455	122	396	117	74
Hill	180	118	5	123	108	12	106	11	4
Hooksett	1605	999	14	1013	402	584	420	468	91
Hopkinton	1303	745	27	772	574	176	525	136	74
Loudon	528	316	9	325	209	103	183	83	41
Newbury	255	145	..	145	113	30	91	28	19
New London	757	523	46	569	516	44	426	48	75
Northfield	872	457	10	467	285	172	240	154	55
Pembroke	1850	1431	29	1460	562	877	535	796	97
Pittsfield	1308	836	81	917	591	298	512	283	86
Salisbury	250	147	5	152	107	35	93	23	24
Sutton	376	184	14	198	146	48	113	42	38
Warner	680	374	9	383	300	72	275	62	32
Webster	235	168	2	170	138	27	123	23	14
Wilmot	279	193	12	205	153	39	135	33	15
Totals	38744	23003	664	23667	13974	9110	12882	7738	2224

HILLSBOROUGH COUNTY	Names on Checklist	Regular State Ballots	State Absentee Ballots	Total of All Ballots	GOVERNOR		U. S. SENATOR		
					Adams, r	Bingham, d	Adams, r	Bingham, d	Powell, ind
Amherst	869	534	28	562	479	70	450	44	49
Antrim	618	360	9	369	286	73	251	65	35
Bedford	1334	868	17	885	521	353	533	252	86
Bennington	324	184	1	185	107	73	86	71	25
Brookline	363	273	19	292	169	114	168	99	12
Deering	228	117	4	121	84	34	79	27	11
Francestown	294	168	12	180	164	13	142	16	17
Goffstown	3032	2043	35	2078	1127	909	1163	668	171
Greenfield	248	146	7	153	121	26	108	30	12
Greenville	747	456	14	470	212	241	237	214	10
Hancock	426	252	5	257	199	52	174	50	24
Hillsborough	1318	704	43	747	558	174	533	136	56
Hollis	699	488	21	509	431	63	315	54	32
Hudson	2100	1276	31	1307	666	557	780	430	40
Litchfield	202	146	..	146	90	55	95	37	7
Lyndeborough	310	192	3	195	157	31	143	31	11
Manchester—									
Ward 1	2949	2348	74	2422	1505	885	1654	547	180
Ward 2	4160	3219	36	3255	1649	1562	1887	1079	280
Ward 3	3527	2682	38	2720	1154	1555	1410	1157	147
Ward 4	2994	2315	42	2357	956	1362	1230	931	154
Ward 5	3239	2203	9	2212	322	1839	585	1502	43
Ward 6	4489	3254	27	3281	1101	2118	1513	1506	179
Ward 7	3135	2450	8	2458	315	2085	638	1689	66
Ward 8	3819	2877	18	2895	754	2063	1129	1551	108
Ward 9	1620	1206	11	1217	315	825	423	664	59
Ward 10	3023	2424	39	2463	1028	1387	1208	994	187
Ward 11	2557	1914	5	1919	429	1445	647	1151	65
Ward 12	2602	2098	7	2105	453	1568	627	1294	90
Ward 13	3578	2933	9	2941	684	2216	917	1810	163
Ward 14	2387	1756	12	1768	379	1349	632	1012	54
Mason	152	91	4	95	81	13	82	12	1
Merrimack	887	476	5	481	291	175	309	121	40
Milford	2333	1312	24	1336	1001	308	937	255	92
Mont Vernon	253	155	4	159	134	23	130	18	10
Nashua—									
Ward 1	3452	2379	51	2430	1680	673	1744	543	77
Ward 2	1954	1427	26	1453	747	658	863	507	..
Ward 3	2027	1079	7	1086	195	845	419	607	6
Ward 4	1540	1015	4	1019	320	635	430	517	25
Ward 5	1985	1232	7	1239	243	855	430	703	3
Ward 6	2284	1595	16	1611	404	1128	614	921	13
Ward 7	1695	1684	16	1700	489	1110	771	844	..
Ward 8	3463	2810	23	2833	1061	1630	1338	1331	..
Ward 9	1675	1116	7	1123	200	859	375	696	6
New Boston	459	265	1	266	211	54	190	42	29
New Ipswich	538	325	8	333	221	75	264	58	6
Pelham	763	418	..	418	270	111	291	91	7
Peterborough	1626	1043	33	1076	776	254	683	234	109
Sharon	41	26	3	29	24	3	21	4	4
Temple	227	169	15	184	162	16	174	5	5
Weare	915	614	33	647	488	151	412	100	120
Wilton	1287	802	56	858	537	284	551	247	47
Windsor	21	17	3	20	13	6	16	2	2
Totals	86768	61936	930	62868	25963	34961	30801	26969	2975

CHESHIRE COUNTY	Names on Checklist	Regular State Ballots	State Absentee Ballots	Total of All Ballots	GOVERNOR		U. S. SENATOR		
					Adams, r	Bingham, d	Tobey, r	Kelley, d	Powell, ind
Alstead .....	436	215	2	217	169	41	158	32	18
Chesterfield .....	618	236	11	247	204	39	195	38	9
Dublin .....	387	275	20	295	210	63	192	53	27
Fitzwilliam .....	509	286	12	298	234	42	191	35	51
Gilsum .....	210	110	1	111	60	51	57	40	10
Harrisville .....	289	166	12	178	109	64	113	52	8
Hinsdale .....	911	384	9	393	244	135	239	125	20
Jaffrey .....	1802	921	25	946	555	370	516	341	58
Keene—									
Ward 1 .....	2208	1254	19	1273	650	581	632	541	68
Ward 2 .....	1341	886	17	903	549	335	535	321	33
Ward 3 .....	1270	839	9	848	567	293	553	257	79
Ward 4 .....	1641	991	12	1003	727	247	688	220	47
Ward 5 .....	1656	1096	32	1128	509	592	504	550	39
Marlborough .....	1028	471	25	496	347	161	319	167	20
Marlow .....	194	123	..	123	79	35	58	31	27
Nelson .....	151	84	8	92	65	24	43	26	15
Richmond .....	137	65	4	69	52	13	46	13	5
Rindge .....	453	278	6	284	226	45	193	33	33
Roxbury .....	58	29	..	29	19	10	13	11	4
Stoddard .....	93	56	4	60	44	15	26	15	18
Sullivan .....	152	69	2	71	49	19	45	14	8
Surry .....	149	87	2	89	69	18	64	18	5
Swanzy .....	1263	664	5	669	434	209	431	178	45
Troy .....	722	357	7	364	182	172	175	161	..
Walpole .....	1455	646	16	662	430	203	391	204	37
Westmoreland .....	396	212	16	228	165	56	166	39	14
Winchester .....	1211	686	17	703	369	302	341	278	49
Totals .....	20740	11486	293	11779	7317	4135	6884	3793	747

SULLIVAN COUNTY	Names on Checklist	Regular State Ballots	State Absentee Ballots	Total of All Ballots	GOVERNOR		U. S. SENATOR		
					Adams, r	Bingham, d	Tobey, r	Kelley, d	Powell, ind
Acworth .....	242	130	11	141	110	16	100	14	7
Charlestown .....	1113	584	15	599	422	160	408	151	23
Claremont—									
Ward 1 .....	2268	1466	14	1480	816	644	815	590	49
Ward 2 .....	2217	1446	23	1469	977	466	992	415	55
Ward 3 .....	2413	1153	11	1164	377	760	409	698	26
Cornish .....	488	291	2	293	229	65	192	70	23
Croydon .....	198	110	10	120	78	29	63	36	11
Goshen .....	200	132	9	141	95	39	76	43	17
Grantham .....	198	130	2	132	79	52	74	45	8
Langdon .....	170	98	1	99	80	17	71	21	6
Lempster .....	185	106	5	111	74	33	66	37	5
Newport .....	3262	1816	83	1899	1079	765	1021	723	98
Plainfield .....	547	361	19	380	255	111	251	91	19
Springfield .....	207	98	9	107	70	30	66	23	14
Sunapee .....	688	465	35	500	371	106	321	95	60
Unity .....	275	140	7	147	74	63	75	45	15
Washington .....	133	77	4	81	57	24	48	22	7
Totals .....	14804	8603	260	8863	5243	3380	5048	3119	443

GRAFTON COUNTY	Names on Checklist	Regular State Ballots	State Absentee Ballots	Total of All Ballots	GOVERNOR		U. S. SENATOR		
					Adams, r	Bingham, d	Tobey, r	Kelley, d	Powell, ind
Alexandria .....	274	125	4	129	107	20	89	23	11
Ashland .....	879	495	15	510	273	219	189	205	97
Bath .....	368	179	2	181	128	47	96	53	22
Benton .....	72	35	..	35	16	15	18	14	..
Bethlehem .....	637	371	75	446	326	95	253	116	36
Bridgewater .....	164	80	8	88	81	5	70	5	10
Bristol .....	1054	630	27	657	507	110	447	103	67
Campton .....	661	403	51	454	344	106	298	0	55
Canaan .....	982	481	6	487	351	108	351	91	22
Dorchester .....	98	60	..	60	55	3	40	5	11
Easton .....	52	24	4	28	22	6	19	6	3
Ellsworth .....	11	9	..	9	6	2	4	2	3
Enfield .....	1013	450	11	461	295	159	255	134	67
Franconia .....	333	211	4	215	157	56	133	61	15
Grafton .....	268	156	1	157	122	19	107	18	18
Groton .....	66	19	..	19	17	2	15	3	..
Hanover .....	2232	1362	72	1434	1084	331	1098	258	37
Haverhill .....	1709	725	56	881	714	159	596	147	96
Hebron .....	128	76	8	84	72	11	65	9	4
Holderness .....	527	227	9	236	199	32	143	29	53
Landaff .....	178	104	1	105	76	22	63	30	4
Lebanon .....	5213	2914	174	3088	1680	1264	1802	1104	133
Lincoln .....	738	460	17	477	316	140	168	222	42
Lisbon .....	1085	695	56	751	497	430	430	240	47
Littleton .....	3130	1570	76	1646	1125	482	968	488	127
Livermore .....	..	..	..	..	..	..	..	..	..
Lyman .....	126	57	..	57	34	22	32	18	7
Lyme .....	500	293	9	302	258	33	221	32	27
Monroe .....	205	130	..	130	107	14	87	13	13
Orange .....	68	29	..	29	13	12	14	12	2
Orford .....	371	203	19	222	200	19	187	16	15
Piermont .....	291	182	6	188	155	24	147	29	7
Plymouth .....	1870	946	40	986	754	207	660	166	121
Rumney .....	480	252	4	256	176	71	157	53	32
Thornton .....	280	165	18	183	143	39	128	36	12
Warren .....	334	173	15	188	146	36	119	33	30
Waterville .....	11	7	4	11	11	..	10	..	..
Wentworth .....	267	185	8	193	120	64	112	62	7
Woodstock .....	449	246	9	255	199	56	162	57	24
Totals .....	27124	14729	809	15638	10886	4440	9762	3983	1280

COOS COUNTY	Names on Checklist	Regular State Ballots	State Absentee Ballots	Total of All Ballots	GOVERNOR		U. S. SENATOR		
					Adams, r	Bingham, d	Tobey, r	Kelley, d	Powell, ind
Berlin—									
Ward 1 .....	2200	1735	54	1789	586	1109	311	1445	9
Ward 2 .....	2920	1724	66	1790	692	965	377	1332	10
Ward 3 .....	2681	1688	84	1772	914	733	542	1153	13
Ward 4 .....	3214	1823	49	1872	360	1402	210	1631	1
Carroll .....	269	209	43	252	149	100	140	104	6
Clarksville .....	71	46	..	46	21	19	17	13	10
Colebrook .....	1061	632	18	650	388	224	357	228	27
Columbia .....	184	113	..	113	73	29	74	27	2
Dalton .....	315	181	1	182	98	73	92	71	1
Dummer .....	120	65	2	67	50	13	46	18	..
Errol .....	111	52	4	56	38	15	29	20	5
Gorham .....	1724	1051	22	1073	522	510	399	630	33
Jefferson .....	399	193	3	196	146	48	128	58	5
Lancaster .....	1882	1248	140	1388	1074	276	89	386	63
Milan .....	400	268	11	279	157	99	116	144	6
Millsfield .....	13	4	..	4	4	..	1	3	..
Northumberland .....	1459	949	31	980	446	492	352	565	33
Pittsburg .....	414	253	4	257	159	69	114	83	30
Randolph .....	111	53	5	58	46	11	39	14	5
Shelburne .....	114	72	3	75	63	11	55	18	..
Stark .....	201	88	2	90	59	30	50	34	2
Stewartstown .....	458	166	..	166	76	74	98	56	1
Stratford .....	521	336	26	362	153	186	138	196	4
Wentworth's Location	27	20	2	22	18	3	18	3	..
Whitefield .....	1040	571	41	612	444	153	395	174	32
Totals .....	21909	13540	611	14151	6736	6644	4997	8407	298

ROCKINGHAM COUNTY	STATE STORES		BEVERAGES	
	Yes	No	Yes	No
Atkinson .....	66	58	75	52
Auburn .....	197	53	199	49
Brentwood .....	70	89	69	94
Candia .....	187	82	203	87
Chester .....	99	195	100	186
Danville .....	44	135	57	135
Deerfield .....	139	119	152	138
Derry .....	1431	235	128	283
East Kingston .....	48	106	42	105
Epping .....	345	110	363	102
Exeter .....	1630	236	1471	322
Fremont .....	48	113	54	115
Greenland .....	99	149	98	171
Hampstead .....	192	117	207	108
Hampton .....	326	843	280	993
Hampton Falls .....	48	160	38	167
Kensington .....	92	108	88	107
Kingston .....	95	156	90	168
Londonderry .....	236	129	247	141
New Castle .....	83	145	73	147
Newfields .....	48	69	53	75
Newington .....	41	84	32	94
Newmarket .....	548	116	617	104
Newton .....	149	226	159	227
North Hampton .....	128	209	152	195
Northwood .....	155	235	203	240
Nottingham .....	94	83	125	79
Plaistow .....	306	122	312	121
Portsmouth—				
Ward 1 .....	1063	103	1080	143
Ward 2 .....	1053	141	962	179
Ward 3 .....	894	69	723	104
Ward 4 .....	425	28	380	34
Ward 5 .....	194	16	188	20
Raymond .....	187	115	218	93
Rye .....	277	216	295	194
Salem .....	880	198	754	298
Sandown .....	39	58	59	52
Seabrook .....	348	165	288	190
South Hampton .....	23	55	19	60
Stratham .....	64	116	69	122
Windham .....	170	59	175	59
Totals .....	12561	5821	12058	6358

STRAFFORD COUNTY	STATE STORES		BEVERAGES	
	Yes	No	Yes	No
Barrington .....	97	173	94	183
Dover—				
Ward 1 .....	829	113	841	141
Ward 2 .....	810	118	771	112
Ward 3 .....	601	108	532	146
Ward 4 .....	1074	100	1015	116
Ward 5 .....	273	15	274	12
Durham .....	286	525	288	512
Farmington .....	668	202	621	225
Lee .....	90	58	110	52
Madbury .....	48	67	43	72
Middleton .....	37	7	34	8
Milton .....	291	188	363	187
New Durham .....	86	41	88	36
Rochester—				
Ward 1 .....	325	180	293	139
Ward 2 .....	613	133	550	171
Ward 3 .....	410	112	375	133
Ward 4 .....	860	45	837	58
Ward 5 .....	520	108	483	127
Ward 6 .....	545	153	488	188
Rollinsford .....	361	81	369	67
Somersworth—				
Ward 1 .....	420	35	402	36
Ward 2 .....	480	30	455	41
Ward 3 .....	485	23	481	39
Ward 4 .....	637	12	604	20
Ward 5 .....	157	4	146	5
Strafford .....	89	159	105	155
Totals .....	11092	2790	10662	2981

BELKNAP COUNTY	STATE STORES		BEVERAGES	
	Yes	No	Yes	No
Alton .....	267	180	304	144
Barnstead .....	195	104	243	90
Belmont .....	254	115	281	108
Center Harbor .....	57	62	78	46
Gilford .....	241	126	272	99
Gilmanton .....	79	122	74	136
Laconia—				
Ward 1 .....	443	40	395	47
Ward 2 .....	917	64	832	81
Ward 3 .....	240	21	225	26
Ward 4 .....	542	63	492	72
Ward 5 .....	658	71	598	74
Ward 6 .....	751	83	721	93
Meredith .....	539	169	525	179
New Hampton .....	61	162	52	171
Sanbornton .....	101	123	97	123
Tilton .....	321	168	370	156
Totals .....	5666	1673	5559	1645

CARROLL COUNTY	STATE STORES		BEVERAGES	
	Yes	No	Yes	No
Albany .....	23	30	26	28
Bartlett .....	250	72	271	57
Brookfield .....	12	45	12	47
Chatham .....	6	24	5	23
Conway .....	897	198	838	242
Eaton .....	16	22	16	26
Efingham .....	53	52	73	53
Freedom .....	55	64	90	67
Hart's Location .....	4	2	5	2
Jackson .....	65	36	92	17
Madison .....	42	85	41	84
Moultonborough .....	214	95	247	81
Oss.pee .....	187	249	247	249
Sandwich .....	60	133	83	132
Tamworth .....	149	166	166	163
Tuftonboro .....	85	125	87	127
Wakefield .....	220	106	232	106
Wolfeboro .....	582	212	531	257
Totals .....	2920	1716	3062	1761

MERRIMACK COUNTY	STATE STORES		BEVERAGES	
	Yes	No	Yes	No
Allenstown .....	457	29	428	18
Andover .....	224	146	283	117
Boscawen .....	249	104	274	97
Bow .....	170	41	201	71
Bradford .....	105	70	130	59
Canterbury .....	100	68	132	66
Chichester .....	109	147	107	149
Concord—				
Ward 1 .....	525	78	485	95
Ward 2 .....	215	34	193	45
Ward 3 .....	318	48	284	67
Ward 4 .....	1036	155	1084	195
Ward 5 .....	814	133	758	183
Ward 6 .....	303	41	287	50
Ward 7 .....	1484	231	1252	285
Ward 8 .....	370	38	348	43
Ward 9 .....	470	51	429	71
Danbury .....	47	73	58	75
Dunbarton .....	98	63	103	59
Epsom .....	75	152	87	146
Franklin—				
Ward 1 .....	318	42	290	49
Ward 2 .....	614	47	567	50
Ward 3 .....	714	111	625	146
Henniker .....	204	282	214	311
Hill .....	15	49	16	52
Hooksett .....	608	94	611	93
Hopkinon .....	245	339	269	344
Loudon .....	75	136	152	130
Newbury .....	76	42	89	33
New London .....	148	301	155	299
Northfield .....	232	94	233	91
Pembroke .....	904	93	843	123
Pittsfield .....	431	267	482	234
Salisbury .....	63	38	66	35
Sutton .....	65	99	78	95
Warner .....	107	211	116	210
Webster .....	47	75	80	70
Wilmot .....	65	86	79	95
Totals .....	12130	4108	11897	4351

HILLSBOROUGH COUNTY	STATE STORES		BEVERAGES	
	Yes	No	Yes	No
Amherst .....	151	255	155	264
Antrim .....	141	130	197	120
Bedford .....	483	112	534	102
Bennington .....	109	31	116	27
Brookline .....	72	166	73	170
Deer ng .....	42	41	47	38
Franeestown .....	74	42	92	38
Goffstown .....	1330	330	1141	278
Greenfiel l .....	50	63	50	69
Greenville .....	346	25	323	40
Hancock .....	59	131	64	129
Hillsborough .....	506	85	469	109
Holl.s .....	133	207	119	311
Hudson .....	817	184	803	174
Litchfiel l .....	51	60	45	66
Lyndeborough .....	79	60	100	51
Manchester—				
Ward 1 .....	1715	112	1660	109
Ward 2 .....	2237	159	2156	199
Ward 3 .....	1188	100	1208	68
Ward 4 .....	1886	207	1790	180
Ward 5 .....	1836	200	1724	312
Ward 6 .....	2127	231	2145	211
Ward 7 .....	1870	95	1907	112
Ward 8 .....	2295	195	2310	255
Ward 9 .....	769	47	754	95
Ward 10 .....	1921	265	2113	194
Ward 11 .....	751	185	633	132
Ward 12 .....	1580	150	1310	175
Ward 13 .....	2334	217	1987	342
Ward 14 .....	1385	106	1332	123
Mason .....	31	48	31	44
Merrimack .....	270	98	277	96
Milford .....	876	113	802	148
Mont Vernon .....	62	63	74	53
Nashua—				
Ward 1 .....	1772	143	1631	182
Ward 2 .....	1026	77	955	101
Ward 3 .....	743	21	725	24
Ward 4 .....	604	35	550	40
Ward 5 .....	783	31	739	31
Ward 6 .....	1171	45	1074	52
Ward 7 .....	1249	60	1163	81
Ward 8 .....	2063	102	1006	79
Ward 9 .....	946	68	984	22
New Boston .....	114	87	117	85
New Ipswich .....	156	100	189	83
Pelham .....	217	102	232	95
Peterborough .....	787	85	720	107
Sharon .....	11	8	13	8
Temple .....	26	96	55	91
Weare .....	307	145	339	124
Wilton .....	427	192	463	163
Windsor .....	12	2	13	1
Totals .....	41990	6092	39509	6196

CHESHIRE COUNTY	STATE STORES		BEVERAGES	
	Yes	No	Yes	No
Alstead .....	95	66	124	45
Chesterfield .....	138	48	148	34
Dublin .....	134	75	184	41
Fitzwilliam .....	57	117	135	138
Gilsum .....	49	31	72	26
Harr'sville .....	44	73	63	84
Hinsdale .....	189	82	222	72
Jaffrey .....	666	69	613	99
Keene—				
Ward 1 .....	712	48	666	81
Ward 2 .....	676	73	628	74
Ward 3 .....	682	263	596	128
Ward 4 .....	740	71	681	90
Ward 5 .....	879	61	850	86
Marlborough .....	292	175	271	137
Marlow .....	54	10	79	11
Nelson .....	38	27	53	23
Richmond .....	37	13	34	14
Rindge .....	87	165	100	161
Roxbury .....	18	2	22	3
Stoddard .....	30	9	51	1
Sullivan .....	26	31	23	30
Surry .....	41	17	41	17
Swanzy .....	427	136	416	118
Troy .....	193	79	219	63
Walpole .....	380	108	385	85
Westmoreland .....	65	127	62	128
Winchester .....	424	122	446	90
Totals .....	7173	2098	7184	1879

SULLIVAN COUNTY	STATE STORES		BEVERAGES	
	Yes	No	Yes	No
Acworth .....	45	58	59	52
Charlestown .....	276	165	304	122
Claremont—				
Ward 1 .....		103	956	115
Ward 2 .....	1022	109	951	131
Ward 3 .....	863	36	798	57
Cornish .....	135	75	135	71
Croydon .....	50	23	64	25
Goshen .....	82	25	89	25
Grantham .....	43	35	69	35
Langdon .....	28	46	28	50
Lempster .....	45	32	56	26
Newport .....	1216	134	1099	173
Plainfield .....	132	131	139	129
Springfield .....	48	22	62	15
Sunapee .....	243	112	277	81
Unity .....	79	22	84	19
Washington .....	13	47	17	41
Totals .....	5335	1175	5187	1167

GRAFTON COUNTY	STATE STORES		BEVERAGES	
	Yes	No	Yes	No
Alexandria .....	23	70	30	70
Ashland .....	219	88	287	93
Bath .....	57	87	55	92
Benton .....	9	8	20	8
Bethlehem .....	210	64	239	53
Bridgewater .....	23	34	32	35
Bristol .....	317	210	341	192
Campton .....	216	89	299	87
Canaan .....	193	134	234	118
Dorchester .....	15	23	17	24
Easton .....	7	15	10	12
Ellsworth .....	3	3	4	3
Enfield .....	218	96	246	68
Franconia .....	98	52	125	33
Grafton .....	29	86	41	89
Groton .....	4	10	8	8
Hanover .....	566	606	798	362
Haverhill .....	528	74	494	90
Hebron .....	14	41	14	43
Holderness .....	104	40	158	18
Landaff .....	38	30	37	32
Lebanon .....	1493	393	1481	408
Lincoln .....	254	73	288	56
Lisbon .....	381	170	418	125
Littleton .....	940	111	863	135
Livermore .....	..	..	..	..
Lyman .....	24	14	12	13
Lyme .....	96	98	149	103
Monroe .....	22	76	16	81
Orange .....	12	10	12	10
Orford .....	122	47	171	26
Piermont .....	45	110	62	115
Plymouth .....	670	118	573	136
Rumney .....	68	135	90	128
Thornton .....	68	46	83	43
Warren .....	46	60	88	66
Waterville .....	..	10	11	..
Wentworth .....	52	103	72	108
Woodstock .....	113	74	122	56
Totals .....	7297	3508	8000	3139

COOS COUNTY	STATE STORES		BEVERAGES	
	Yes	No	Yes	No
Berlin—				
Ward 1 .....	1041	52	1031	61
Ward 2 .....	1243	136	1178	167
Ward 3 .....	1151	67	1133	96
Ward 4 .....	1311	60	1284	77
Carroll .....	126	34	137	22
Clarksville .....	7	21	8	22
Colebrook .....	401	73	353	105
Columbia .....	62	10	47	14
Dalton .....	82	37	99	34
Dummer .....	14	38	16	34
Errol .....	11	35	13	34
Gorham .....	564	226	618	110
Jefferson .....	77	38	86	31
Lancaster .....	858	185	722	189
Milan .....	83	115	96	128
Millsfield .....	..	4	..	4
Northumberland .....	463	95	434	97
Pittsburg .....	73	118	86	128
Randolph .....	15	24	22	25
Shelburne .....	13	42	19	43
Stark .....	53	10	54	10
Stewartstown .....	73	35	70	35
Stratford .....	187	72	200	54
Wentworth's Loc. ....	7	..	21	1
Whitefield .....	416	77	379	107
Totals .....	8331	1604	8106	1628

## REPRESENTATIVE IN CONGRESS

FIRST CONGRESSIONAL DISTRICT	Merrow, r	Sullivan, d	FIRST CONGRESSIONAL DISTRICT	Merrow, r	Sullivan, d
Albany .....	51	13	Hart's Location .....	6	4
Allenstown .....	124	579	Hooksett .....	410	513
Alton .....	486	94	Hudson .....	656	529
Atkinson .....	133	18	Jackson .....	124	30
Auburn .....	222	118	Kensington .....	179	117
Barnstead .....	252	144	Kingston .....	264	46
Barrington .....	258	47	Laconia—		
Bartlett .....	300	133	Ward 1 .....	490	183
Bedford .....	546	307	Ward 2 .....	498	802
Belmont .....	299	175	Ward 3 .....	259	82
Brentwood .....	183	24	Ward 4 .....	451	228
Brookfield .....	90	9	Ward 5 .....	610	385
Candia .....	304	60	Ward 6 .....	831	307
Canterbury .....	153	46	Lee .....	168	30
Center Harbor .....	130	27	Litchfield .....	92	51
Chatham .....	47	8	Londonderry .....	391	114
Chester .....	338	35	Loudon .....	230	79
Chichester .....	244	109	Madbury .....	114	23
Conway .....	1185	250	Madison .....	141	22
Danville .....	174	24	Manchester—		
Deerfield .....	242	78	Ward 1 .....	1669	676
Derry .....	1364	595	Ward 2 .....	1843	1276
Dover—			Ward 3 .....	1284	1386
Ward 1 .....	731	575	Ward 4 .....	1081	1201
Ward 2 .....	650	677	Ward 5 .....	388	1710
Ward 3 .....	730	260	Ward 6 .....	1229	1888
Ward 4 .....	988	736	Ward 7 .....	360	1665
Ward 5 .....	98	284	Ward 8 .....	893	1867
Durham .....	760	140	Ward 9 .....	356	771
East Kingston .....	173	26	Ward 10 .....	1146	1207
Eaton .....	54	8	Ward 11 .....	522	1327
Effingham .....	140	27	Ward 12 .....	512	1432
Epping .....	339	299	Ward 13 .....	838	1986
Epsom .....	220	75	Ward 14 .....	461	1234
Exeter .....	1812	451	Meredith .....	630	253
Farmington .....	808	352	Merrimack .....	315	142
Freedom .....	125	41	Middleton .....	28	35
Fremont .....	202	23	Milton .....	432	198
Gilford .....	408	69	Moultonborough .....	339	33
Gilmanton .....	183	73	New Castle .....	268	53
Goffstown .....	1215	790	New Durham .....	121	46
Greenland .....	24	37	New Hampton .....	218	75
Hampstead .....	344	52	Newfields .....	135	25
Hampton .....	1216	184	Newington .....	133	27
Hampton Falls .....	226	24	Newmarket .....	320	563

## REPRESENTATIVE IN CONGRESS

FIRST CONGRESSIONAL DISTRICT	Merrow, r	Sullivan, d	FIRST CONGRESSIONAL DISTRICT	Merrow, r	Sullivan, d
Newton .....	347	58	Rollinsford .....	318	373
Northfield .....	300	150	Rye .....	565	73
North Hampton .....	363	32	Salem .....	987	254
Northwood .....	376	75	Sanbornton .....	235	36
Nottingham .....	169	40	San <sup>d</sup> own .....	91	19
Ossipee .....	481	103	Sandwich .....	256	30
Pelham .....	260	108	Seabrook .....	302	143
Pembroke .....	578	842	Somersworth—		
Pittsfield .....	593	271	Ward 1 .....	174	378
Plaistow .....	407	125	Ward 2 .....	219	437
Portsmouth—			Ward 3 .....	220	504
Ward 1 .....	950	663	Ward 4 .....	114	687
Ward 2 .....	1242	366	Ward 5 .....	63	330
Ward 3 .....	776	454	South Hampton .....	92	12
Ward 4 .....	571	19	Strafford .....	265	22
Ward 5 .....	201	130	Stratham .....	231	25
Raymond .....	27	123	Tamworth .....	365	54
Rochester—			Tilton .....	427	195
Ward 1 .....	382	181	Tuftonboro .....	273	11
Ward 2 .....	543	351	Wakefield .....	341	70
Ward 3 .....	294	331	Windham .....	239	65
Ward 4 .....	332	722	Wolfeboro .....	828	100
Ward 5 .....	532	285			
Ward 6 .....	586	246	Totals .....	57371	42371

## REPRESENTATIVE IN CONGRESS

SECOND CONGRESSIONAL DISTRICT	Cotton, r	Brummer, d	SECOND CONGRESSIONAL DISTRICT	Cotton, r	Brummer, d
Acworth .....	111	11	Cornish .....	232	51
Alexandria .....	107	17	Croydon .....	83	25
Alstead .....	178	30	Dalton .....	98	63
Amherst .....	439	42	Danbury .....	120	41
Andover .....	338	158	Deering .....	85	31
Antrim .....	287	61	Dorchester .....	54	2
Ashland .....	318	161	Dublin .....	206	52
Bath .....	128	44	Dummer .....	50	10
Bennington .....	115	61	Dunbarton .....	162	34
Benton .....	19	10	Easton .....	20	8
Berlin—			Ellsworth .....	8	..
Ward 1 .....	48	1119	Enfield .....	323	134
Ward 2 .....	617	944	Errol .....	40	10
Ward 3 .....	816	715	Fitzwilliam .....	235	30
Ward 4 .....	333	1390	Francestown .....	15	10
Bethlehem .....	321	68	Franconia .....	159	49
Boscawen .....	341	132	Franklin—		
Bow .....	305	44	Ward 1 .....	374	169
Bradford .....	201	38	Ward 2 .....	288	612
Bridgewater .....	79	5	Ward 3 .....	531	536
Bristol .....	551	62	Gilsum .....	62	40
Brookline .....	160	105	Gorham .....	474	519
Campton .....	358	82	Goshen .....	102	29
Canaan .....	388	75	Grafton .....	129	17
Carrroll .....	151	97	Grantham .....	86	39
Charlestown .....	441	128	Greenfield .....	122	24
Chesterfield .....	207	28	Greenville .....	189	241
Claremont—			Groton .....	16	2
Ward 1 .....	924	504	Hancock .....	196	48
Ward 2 .....	1064	355	Hanover .....	1117	281
Ward 3 .....	437	664	Harrisville .....	107	56
Clarksville .....	29	9	Haverhill .....	698	140
Colebrook .....	437	160	Hebron .....	71	8
Columbia .....	80	17	Henniker .....	462	99
Concord—			Hill .....	108	10
Ward 1 .....	426	378	Hillsborough .....	573	128
Ward 2 .....	255	43	Hinsdale .....	255	123
Ward 3 .....	381	93	Holderness .....	201	21
Ward 4 .....	1235	368	Holl s .....	442	84
Ward 5 .....	1013	238	Hopkinton .....	616	122
Ward 6 .....	834	475	Jaffrey .....	564	331
Ward 7 .....	1557	592	Jefferson .....	147	41
Ward 8 .....	341	170			
Ward 9 .....	420	228			

## REPRESENTATIVE IN CONGRESS

SECOND CONGRESSIONAL DISTRICT	Cotton, r	Brummer, d	SECOND CONGRESSIONAL DISTRICT	Cotton, r	Brummer, d
Keene—			Peterborough .....	780	230
Ward 1 .....	691	510	Piermont .....	158	24
Ward 2 .....	559	309	Pittsburg .....	162	48
Ward 3 .....	590	254	Plainfield .....	286	73
Ward 4 .....	764	198	Plymouth .....	818	142
Ward 5 .....	516	539	Randolph .....	46	10
Lancaster .....	1097	244	Richmond .....	50	13
Landaff .....	75	22	Rindge .....	222	36
Langdon .....	84	13	Roxbury .....	19	10
Lebanon .....	2042	982	Rumney .....	211	41
Lempster .....	77	27	Salisbury .....	117	20
Lincoln .....	251	163	Sharon .....	23	2
Lisbon .....	453	272	Shelburne .....	62	10
Littleton .....	1159	413	Springfield .....	85	19
Livermore .....	..	..	Stark .....	58	24
Lyman .....	39	18	Stewartstown .....	107	43
Lyme .....	255	35	Stoddard .....	43	14
Lyndeborough .....	156	21	Stratford .....	169	160
Marlborough .....	345	149	Sullivan .....	53	13
Marlow .....	84	25	Sunapee .....	389	80
Mason .....	80	11	Surry .....	68	17
Milan .....	161	86	Sutton .....	150	36
Milford .....	1002	247	Swanzy .....	458	161
Millsfield .....	4	..	Temple .....	169	5
Monroe .....	113	6	Thornton .....	141	38
Mont Vernon .....	139	16	Troy .....	176	161
Nashua—			Unity .....	91	47
Ward 1 .....	1654	592	Walpole .....	417	184
Ward 2 .....	760	573	Warner .....	313	55
Ward 3 .....	195	793	Warren .....	155	30
Ward 4 .....	323	562	Washington .....	57	17
Ward 5 .....	227	791	Waterville .....	11	..
Ward 6 .....	393	1024	Weare .....	529	93
Ward 7 .....	689	1002	Webster .....	140	19
Ward 8 .....	1035	1470	Wentworth .....	137	43
Ward 9 .....	177	816	Wentworth's Loc. ....	18	3
Nelson .....	67	18	Westmoreland .....	179	35
New Boston .....	218	36	Whitefield .....	461	138
Newbury .....	115	24	Wilmot .....	152	28
New Ipswich .....	219	62	Wilton .....	543	248
New London .....	518	26	Winchester .....	370	259
Newport .....	1162	647	Windsor .....	15	5
Northumberland .....	435	476	Woodstock .....	176	64
Orange .....	15	10			
Orford .....	199	18	Totals .....	55116	30389

COUNCILOR District No. 1	Noyes, r	Carter, d	COUNCILOR District No. 1	Noyes, r	Carter, d
Albany .....	35	22	Jackson .....	106	49
Alexandria .....	98	19	Jefferson .....	139	43
Ashland .....	277	172	Lancaster .....	1045	259
Bartlett .....	217	204	Landaff .....	69	26
Bath .....	127	37	Lebanon .....	1741	1061
Benton .....	20	11	Lincoln .....	229	165
Berlin—			Lisbon .....	490	212
Ward 1 .....	444	1130	Littleton .....	1167	390
Ward 2 .....	548	976	Livermore .....	..	..
Ward 3 .....	768	724	Lyman .....	40	16
Ward 4 .....	276	1400	Lyme .....	246	33
Bethlehem .....	361	64	Madison .....	123	37
Bridgewater .....	73	6	Milan .....	155	84
Bristol .....	300	74	Millsfield .....	4	..
Campton .....	346	83	Monroe .....	110	6
Canaan .....	362	74	Moultonborough .....	319	39
Carroll .....	150	98	Northumberland .....	411	493
Chatham .....	41	14	Orange .....	14	8
Clarksville .....	24	10	Orford .....	198	14
Colebrook .....	399	151	Ossipee .....	411	125
Columbia .....	79	18	Piermont .....	152	24
Conway .....	993	455	Pittsburg .....	136	46
Dalton .....	101	57	Plymouth .....	785	150
Dorchester .....	49	2	Randolph .....	46	9
Dummer .....	49	11	Rumney .....	196	42
Easton .....	22	4	Sandwich .....	242	25
Eaton .....	45	16	Shelburne .....	60	12
Effingham .....	128	34	Stark .....	50	32
Ellsworth .....	8	..	Stewartstown .....	98	43
Enfield .....	299	128	Stratford .....	144	179
Errol .....	38	12	Tamworth .....	310	83
Franconia .....	154	43	Thornton .....	138	38
Freedom .....	9	52	Tuftonboro .....	260	12
Gorham .....	429	541	Warren .....	144	28
Grafton .....	118	18	Waterville .....	11	..
Groton .....	16	2	Wentworth .....	119	51
Hanover .....	1027	304	Wentworth's Loc. ....	18	3
Hart's Location .....	5	4	Whitefield .....	451	139
Haverhill .....	698	121	Wolfeboro .....	800	113
Hebron .....	67	7	Woodstock .....	175	55
Holderness .....	182	21			
			Totals .....	20824	11273

COUNCILOR District No. 2	Thomson, r	Carberry, d	COUNCILOR District No. 2	Thomson, r	Carberry, d
Alton .....	451	98	Newington .....	129	27
Atk nson .....	116	22	Newmarket .....	305	556
Barnstead .....	111	72	Newton .....	328	55
Barr ngton .....	231	62	North Hampton .....	349	32
Belmont .....	291	157	Northwood .....	355	70
Brentwood .....	177	20	Nottingham .....	157	48
Brookfield .....	90	..	Plaistow .....	376	116
Danville .....	163	25	Portsmouth—		
Deerfield .....	207	71	Ward 1 .....	823	697
Dover—			Ward 2 .....	1170	370
Ward 1 .....	695	609	Ward 3 .....	720	457
Ward 2 .....	527	732	Ward 4 .....	537	167
Ward 3 .....	669	282	Ward 5 .....	186	123
Ward 4 .....	857	802	Rochester—		
Ward 5 .....	63	307	Ward 1 .....	348	187
Durham .....	696	158	Ward 2 .....	482	377
East Kingston .....	171	23	Ward 3 .....	263	341
Epping .....	322	297	Ward 4 .....	251	767
Exeter .....	1872	401	Ward 5 .....	482	297
Farmington .....	749	355	Ward 6 .....	538	244
Fremont .....	198	20	Rollinsford .....	279	392
Gilford .....	394	64	Rye .....	503	125
Gilmanton .....	179	73	Sandown .....	84	10
Greenland .....	251	39	Seabrook .....	246	138
Hampstead .....	330	45	Somersworth —		
Hampton .....	1144	195	Ward 1 .....	149	395
Hampton Falls .....	213	20	Ward 2 .....	172	458
Kensington .....	170	122	Ward 3 .....	179	541
Kingston .....	256	35	Ward 4 .....	71	700
Lee .....	14	34	Ward 5 .....	42	336
Madbury .....	108	21	South Hampton .....	84	10
Middleton .....	22	37	Strafford .....	246	30
Milton .....	341	207	Stratham .....	227	25
New Castle .....	195	55	Wakefield .....	323	66
New Durham .....	109	47			
Newfields .....	133	25	Totals .....	23054	13691

COUNCILOR District No. 3	Packard, r	Bourassa, d	COUNCILOR District No. 3	Packard, r	Bourassa, d
Auburn .....	196	129	Ward 8 .....	625	2150
Candia .....	287	70	Ward 9 .....	301	838
Chester .....	328	33	Ward 10 .....	908	1396
Derry .....	1192	634	Ward 11 .....	360	1453
Hooksett .....	413	563	Ward 12 .....	266	1685
Londonderry .....	363	117	Ward 13 .....	402	2453
Manchester —			Ward 14 .....	364	1317
Ward 1 .....	1459	842	Raymond .....	262	149
Ward 2 .....	1538	1530	Salem .....	968	216
Ward 3 .....	1082	1543	Windham .....	216	67
Ward 4 .....	892	1345			
Ward 5 .....	290	1800	Totals .....	13766	24572
Ward 6 .....	981	2125			
Ward 7 .....	73	2117			

COUNCILOR District No. 4			COUNCILOR District No. 4		
	Flanders, r	Velishka, d		Flanders, r	Velishka, d
Alstead .....	173	27	Mont Vernon .....	127	25
Amherst .....	473	52	Nashua—		
Antrim .....	279	61	Ward 1 .....	1460	875
Bedford .....	521	291	Ward 2 .....	649	720
Bennington .....	110	59	Ward 3 .....	137	877
Brookline .....	119	155	Ward 4 .....	287	650
Chesterfield .....	198	29	Ward 5 .....	169	928
Deering .....	80	34	Ward 6 .....	351	1149
Dublin .....	198	49	Ward 7 .....	395	1191
Fitzwilliam .....	228	31	Ward 8 .....	913	1748
Francestown .....	153	11	Ward 9 .....	142	917
Gilsum .....	62	42	Nelson .....	61	20
Goffstown .....	1202	735	New Boston .....	216	31
Greenfield .....	115	29	New Ipswich .....	192	69
Greenville .....	172	255	Pelham .....	236	109
Hancock .....	186	45	Peterborough .....	728	240
Harrisville .....	99	57	Richmond .....	49	11
Hillsborough .....	563	142	Rindge .....	220	32
Hinsdale .....	253	115	Roxbury .....	20	9
Hollis .....	390	84	Sharon .....	23	2
Hudson .....	584	622	Stoddard .....	46	11
Jaffrey .....	534	345	Sullivan .....	51	14
Keene—			Surry .....	68	15
Ward 1 .....	638	562	Swanzy .....	438	161
Ward 2 .....	551	302	Temple .....	142	24
Ward 3 .....	570	256	Troy .....	175	155
Ward 4 .....	746	201	Walpole .....	394	193
Ward 5 .....	496	553	Weare .....	487	108
Litchfield .....	97	44	Westmoreland .....	173	34
Lyndeborough .....	142	30	Wilton .....	494	284
Marlborough .....	338	148	Winchester .....	351	269
Marlow .....	75	33	Windsor .....	12	7
Mason .....	73	17			
Merrimack .....	302	142	Totals .....	20900	16738
Milford .....	944	301			

COUNCILOR District No. 5	Stafford, r	Daniel, d	COUNCILOR District No. 5	Stafford, r	Daniel, d
Acworth .....	105	10	Henniker .....	437	105
Allenstown .....	116	581	Hill .....	107	10
Andover .....	311	181	Hopkinton .....	577	130
Boscawen .....	309	137	Laconia—		
Bow .....	290	53	Ward 1 .....	496	176
Bradford .....	181	41	Ward 2 .....	617	761
Canterbury .....	146	46	Ward 3 .....	282	67
Center Harbor .....	126	28	Ward 4 .....	570	217
Charlestown .....	407	140	Ward 5 .....	655	353
Chichester .....	229	115	Ward 6 .....	845	302
Claremont—			Langdon .....	80	14
Ward 1 .....	787	600	Lempster .....	74	27
Ward 2 .....	965	422	Loudon .....	216	77
Ward 3 .....	368	703	Meredith .....	607	271
Concord—			Newbury .....	108	24
Ward 1 .....	376	407	New Hampton .....	212	81
Ward 2 .....	239	48	New London .....	489	33
Ward 3 .....	362	101	Newport .....	1012	734
Ward 4 .....	1141	397	Northfield .....	301	147
Ward 5 .....	936	262	Pembroke .....	547	847
Ward 6 .....	758	516	Pittsfield .....	518	275
Ward 7 .....	1425	644	Plainfield .....	245	89
Ward 8 .....	304	191	Salisbury .....	109	22
Ward 9 .....	373	253	Sanbornton .....	223	48
Cornish .....	218	61	Springfield .....	77	20
Croydon .....	73	30	Sunapee .....	355	94
Danbury .....	100	43	Sutton .....	145	38
Dunbarton .....	153	42	Tilton .....	406	204
Epsom .....	205	78	Unity .....	74	51
Franklin—			Warner .....	300	57
Ward 1 .....	359	146	Washington .....	56	17
Ward 2 .....	281	621	Webster .....	133	22
Ward 3 .....	508	548	Wilmot .....	136	31
Goshen .....	91	31			
Grantham .....	76	44	Totals .....	23327	12864

SENATORIAL District No. 1		Hayes, d	SENATORIAL District No. 1		Hayes, d
Berlin—			Milan .....	80	
Ward 1 .....	1208		Randolph .....	8	
Ward 2 .....	1082		Shelburne .....	11	
Ward 3 .....	786		Wentworth's Location	3	
Ward 4 .....	1474		Millsfield .....	4	
Dummer .....	12		Total .....	5197	
Errol .....	15				
Gorham .....	514				

SENATORIAL District No. 2	Whittier, r	Whittier, d	SENATORIAL District No. 2	Whittier, r	Whittier, d
	Bethlehem .....	330		72	Northumberland .....
Carroll .....	142	103	Pittsburg .....	130	49
Clarksville .....	18	13	Stark .....	51	30
Colebrook .....	372	158	Stewartstown .....	89	41
Columbia .....	72	17	Stratford .....	137	185
Dalton .....	91	65	Whitefield .....	585	..
Franconia .....	155	43	Totals .....	3732	1591
Jefferson .....	137	45			
Lancaster .....	1025	269			

SENATORIAL District No. 3	Suzanne Loizeaux, r	Straw, d	SENATORIAL District No. 3	Suzanne Loizeaux, r	Straw, d
	Bath .....	116		50	Littleton .....
Benton .....	17	14	Lyman .....	37	17
Campton .....	341	89	Monroe .....	103	11
Easton .....	20	7	Piermont .....	145	30
Haverhill .....	640	185	Plymouth .....	802	145
Holderness .....	183	23	Thornton .....	144	38
Landaff .....	66	25	Woodstock .....	177	54
Lincoln .....	229	163	Totals .....	4550	1514
Lisbon .....	429	252			

SENATORIAL District No. 4	Winifred G. Wild, r	Winifred G. Wild, d	SENATORIAL District No. 4	Winifred G. Wild, r	Winifred G. Wild, d
Albany .....	46	13	Madison .....	160	..
Bartlett .....	269	160	Moultonborough .....	319	36
Brookfield .....	89	..	Ossipee .....	423	114
Chatham .....	52	..	Sandwich .....	248	29
Conway .....	1132	269	Tamworth .....	323	59
Eaton .....	61	..	Tuftonboro .....	270	..
Effingham .....	160	..	Wakefield .....	321	66
Freedom .....	103	56	Waterville .....	11	..
Hart's Location .....	10	..	Wolfboro .....	801	102
Jackson .....	120	34	Totals .....	4918	932
Livermore .....	..	..			

SENATORIAL District No. 5	Dole, r	Mulherrin, d	SENATORIAL District No. 5	Dole, r	Mulherrin, d
Alexandria .....	112	15	Hebron .....	71	6
Ashland .....	279	169	Lebanon .....	1663	1158
Bridgewater .....	82	4	Lyme .....	242	36
Bristol .....	573	61	New Hampton .....	213	78
Canaan .....	348	75	Orange .....	15	8
Dorchester .....	49	3	Orford .....	192	18
Ellsworth .....	8	..	Rumney .....	191	46
Enfield .....	303	135	Warren .....	140	23
Grafton .....	121	18	Wentworth .....	117	50
Groton .....	17	2	Totals .....	5713	2298
Hanover .....	977	387			

SENATORIAL District No. 6	Tarlson, r	Hough, d	SENATORIAL District No. 6	Tarlson, r	Hough, d
Alton .....	461	94	Ward 3 .....	264	79
Barnstead .....	224	152	Ward 4 .....	569	213
Belmont .....	306	158	Ward 5 .....	630	353
Center Harbor .....	127	29	Ward 6 .....	831	312
Gilford .....	396	74	Meredith .....	622	260
Gilmanton .....	182	74	Sanbornton .....	218	49
Laconia—			Totals .....	5897	2800
Ward 1 .....	496	177			
Ward 2 .....	571	776			

SENATORIAL District No. 7	Cleveland, r	Thompson, d	SENATORIAL District No. 7	Cleveland, r	Thompson, d
Andover .....	357	164	Ward 2 .....	267	651
Boscawen .....	330	126	Ward 3 .....	495	590
Canterbury .....	155	48	Hill .....	112	8
Concord—			New London .....	548	15
Ward 1 .....	430	374	Northfield .....	303	148
Ward 2 .....	241	46	Tilton .....	423	198
Danbury .....	125	43	Wilmot .....	168	27
Franklin—			Totals .....	4307	2585
Ward 1 .....	353	147			

SENATORIAL District No. 8	Lena A. Read, r	Riley, d	SENATORIAL District No. 8	Lena A. Read, r	Riley, d
Acworth .....	112	10	Langdon .....	80	15
Charlestown .....	426	131	Lempster .....	76	30
Claremont—			Newport .....	957	841
Ward 1 .....	825	563	Plainfield .....	285	82
Ward 2 .....	984	409	Springfield .....	68	33
Ward 3 .....	427	651	Sunapee .....	349	115
Corn'sh .....	234	51	Unity .....	73	54
Croydon .....	43	74	Washington .....	56	21
Goshen .....	93	40	Totals .....	5162	3176
Grantham .....	74	56			

SENATORIAL District No. 9	Brown, r	Brown, d	SENATORIAL District No. 9	Brown, r	Brown, d
Antrim .....	276	61	Hopkinton .....	586	129
Bradford .....	208	43	Newbury .....	116	25
Concord—			Salisbury .....	110	24
Ward 3 .....	446	..	Sutton .....	190	..
Ward 7 .....	1605	..	Warner .....	317	56
Deering .....	110	..	Webster .....	141	22
Francestown .....	156	12	Windsor .....	14	5
Henniker .....	551	..	Totals .....	5404	503
Hillsborough .....	578	126			

SENATORIAL District No. 10	Darling, r	SENATORIAL District No. 10	Darling, r
Alstead .....	166	Nelson .....	64
Chesterfield .....	201	Roxbury .....	20
Gilsum .....	64	Stoddard .....	44
Keene—		Sullivan .....	50
Ward 1 .....	648	Surry .....	69
Ward 2 .....	545	Walpole .....	391
Ward 3 .....	584	Westmoreland .....	174
Ward 4 .....	749		
Ward 5 .....	479	Total .....	4323
Marlow .....	75		

SENATORIAL District No. 11	Blake, r	Brown, d	SENATORIAL District No. 11	Blake, r	Brown, d
Bennington .....	105	63	Richmond .....	48	15
Dublin .....	198	55	Rindge .....	206	40
Fitzwilliam .....	221	44	Sharon .....	21	3
Hancock .....	181	51	Swanzy .....	478	165
Harrisville .....	6	65	Troy .....	178	159
Hinsdale .....	245	127	Winchester .....	337	332
Jaffrey .....	513	355			
Marlborough .....	329	156	Totals .....	3861	1880
Peterborough .....	705	250			

SENATORIAL District No. 12	Atherton, r	SENATORIAL District No. 12	Atherton, r
Amherst .....	458	Mont Vernon .....	131
Brookline .....	137	Nashua—	
Greenfield .....	120	Ward 1 .....	1576
Greenville .....	162	Ward 2 .....	689
Hollis .....	424	New Ipswich .....	187
Lyndeborough .....	149	Temple .....	156
Mason .....	80	Wilton .....	495
Merrimack .....	300		
Milford .....	946	Total .....	6010

SENATORIAL District No. 13	Paquette, r	Paquette, d	SENATORIAL District No. 13	Paquette, r	Paquette, d
Nashua—			Ward 7 .....	..	1272
Ward 3 .....	392	907	Ward 8 .....	782	1666
Ward 4 .....	837	..	Ward 9 .....	129	869
Ward 5 .....	160	866	Totals .....	2605	6723
Ward 6 .....	305	1143			

SENATORIAL District No. 14	Tirrell, r	Eastman, d	SENATORIAL District No. 14	Tirrell, r	Eastman, d
Allenstown .....	126	561	Loudon .....	212	85
Bedford .....	507	325	New Boston .....	177	72
Bow .....	275	68	Pembroke .....	565	816
Chichester .....	214	137	Pittsfield .....	508	276
Dunbarton .....	100	46	Weare .....	385	254
Epsom .....	100	89	Totals .....	5037	3928
Goffstown .....	1317	676			
Hooksett .....	401	522			

SENATORIAL District No. 15	Sara E. Otis, r	Sara E. Otis, d	SENATORIAL District No. 15	Sara E. Otis, r	Sara E. Otis, d
Concord—			Ward 8 .....	493	..
Ward 4 .....	1568	..	Ward 9 .....	389	238
Ward 5 .....	1209	..	Totals .....	4440	703
Ward 6 .....	781	465			

SENATORIAL District No. 16			SENATORIAL District No. 16		
	Wiggin, r	Mary T. Bradley, d		Wiggin, r	Mary T. Bradley, d
Manchester—			Ward 9 .....	357	753
Ward 1 .....	1580	739	Totals .....	3607	2911
Ward 2 .....	1670	1419			

SENATORIAL District No. 17			SENATORIAL District No. 17		
	Clark, r	Marye W. Caron, d		Clark, r	Marye W. Caron, d
Manchester—			Ward 10 .....	924	1423
Ward 3 .....	1118	1540	Totals .....	2980	4247
Ward 4 .....	938	1284			

SENATORIAL District No. 18			SENATORIAL District No. 18		
	Forrest, r	O'Malley, d		Forrest, r	O'Malley, d
Manchester—			Ward 11 .....	395	1398
Ward 5 .....	312	1729	Ward 14 .....	399	1239
Ward 7 .....	295	1877	Totals .....	2291	8061
Ward 8 .....	890	1818			

SENATORIAL District No. 19			SENATORIAL District No. 19		
	Lalumiere, r	Lalumiere, d		Lalumiere, r	Lalumiere, d
Manchester—			Ward 13 .....	304	2418
Ward 12 .....	295	1440	Totals .....	599	3858

SENATORIAL District No. 20	Mros, r	Burbank, d	SENATORIAL District No. 20	Mros, r	Burbank, d
Farmington .....	828	343	Somersworth—		
Middleton .....	25	39	Ward 1 .....	148	397
Milton .....	336	248	Ward 2 .....	157	476
New Durham .....	111	45	Ward 3 .....	168	550
Rochester—			Ward 4 .....	73	709
Ward 1 .....	337	226	Ward 5 .....	39	340
Ward 2 .....	433	449	Strafford .....	231	44
Ward 3 .....	256	359			
Ward 4 .....	190	885	Totals .....	4286	5802
Ward 5 .....	434	373			
Ward 6 .....	520	319			

SENATORIAL District No. 21	Hartnett, r	McCarthy, d	SENATORIAL District No. 21	Hartnett, r	McCarthy, d
Barrington .....	232	62	Durham .....	679	202
Dover—			Lee .....	141	37
Ward 1 .....	705	646	Madbury .....	108	28
Ward 2 .....	532	772	Rollinsford .....	274	411
Ward 3 .....	673	303			
Ward 4 .....	845	921	Totals .....	4260	3695
Ward 5 .....	71	313			

SENATORIAL District No. 22	Butman, r	Butman, d	SENATORIAL District No. 22	Butman, r	Butman, d
Auburn .....	211	106	Northwood .....	357	67
Candia .....	301	53	Nottingham .....	201	..
Chester .....	336	27	Pelham .....	236	108
Deerfield .....	235	..	Raymond .....	401	..
Derry .....	1277	555	Salem .....	979	229
Hudson .....	585	528	Windham .....	225	67
Litchfield .....	90	48			
Londonderry .....	367	106	Totals .....	8627	1894
Manchester—					
Ward 6 .....	2826	..			

SENATORIAL District No. 23	Margery W. Graves, r	Eaton, d	SENATORIAL District No. 23	Margery W. Graves, r	Eaton, d
Atkinson .....	110	23	Kingston .....	259	39
Brentwood .....	152	47	Newfields .....	123	25
Danville .....	164	24	Newton .....	316	66
East Kingston .....	170	21	North Hampton .....	349	29
Epping .....	312	307	Plaistow .....	366	123
Exeter .....	1792	438	Sandown .....	88	10
Fremont .....	1.7	19	Seabrook .....	227	264
Hampstead .....	315	47	South Hampton .....	84	15
Hampton .....	1133	196	Totals .....	6528	1846
Hampton Falls .....	207	27			
Kensington .....	164	126			

SENATORIAL D.strict No. 24	Weeks, r	Phalen, d	SENATORIAL D.strict No. 24	Weeks, r	Phalen, d
Greenland .....	265	37	Ward 4 .....	548	170
New Castle .....	200	51	Ward 5 .....	175	140
Newington .....	131	27	Rye .....	528	74
Newmarket .....	289	573	Stratham .....	231	25
Portsmouth—			Totals .....	5004	2745
Ward 1 .....	803	743			
Ward 2 .....	1160	371			
Ward 3 .....	674	534			

ROCKINGHAM COUNTY	SHERIFF		SOLICITOR		TREASURER		REGISTER OF DEEDS	
	Frink, r	Palmer, d	Brigham, r	Coussoutle, d	Stockbridge, r	Eaton, d	Green, r	Eastman, d
Atkinson .....	132	19	120	19	123	20	122	20
Auburn .....	221	106	220	100	213	106	216	113
Brentwood .....	166	34	176	19	187	20	174	27
Candia .....	321	62	304	49	304	56	307	67
Chester .....	333	30	336	24	335	25	337	27
Danville .....	171	25	172	17	168	21	171	22
Deerfield .....	230	87	211	68	217	70	224	88
Derry .....	1358	525	1297	466	1287	475	1298	512
East Kingston .....	163	36	167	22	171	21	166	26
Epping .....	320	324	322	282	327	284	324	299
Exeter .....	1741	473	1836	366	1886	363	1772	442
Fremont .....	200	25	198	17	204	18	202	21
Greenland .....	240	62	256	36	265	27	249	42
Hampstead .....	345	45	331	39	328	43	342	44
Hampton .....	1147	215	1166	150	1192	161	1170	178
Hampton Falls .....	204	39	219	16	224	20	213	28
Kensington .....	143	165	163	123	175	122	166	142
Kingston .....	264	50	258	36	268	40	259	51
Londonderry .....	369	119	378	96	368	104	379	103
New Castle .....	207	55	210	42	203	43	196	54
Newfields .....	127	27	129	24	133	25	127	28
Newington .....	130	31	131	23	130	23	131	23
Newmarket .....	307	560	307	552	316	549	301	553
Newton .....	339	63	329	46	328	52	341	59
North Hampton .....	348	37	353	24	362	23	360	26
Northwood .....	374	75	364	63	356	67	364	76
Nottingham .....	164	41	155	46	161	46	163	45
Plaistow .....	380	125	382	106	375	111	384	121
Portsmouth—								
Ward 1 .....	945	662	845	703	849	672	860	656
Ward 2 .....	1192	355	1176	331	1176	299	1187	310
Ward 3 .....	760	449	709	476	727	437	720	445
Ward 4 .....	555	168	544	164	557	142	562	147
Ward 5 .....	202	132	181	138	179	124	181	126
Raymond .....	298	137	289	117	289	120	288	129
Rye .....	531	96	563	61	543	69	549	74
Salem .....	1004	217	970	195	956	203	976	219
Sandown .....	95	12	87	6	88	7	88	11
Seabrook .....	286	183	247	134	231	242	282	174
South Hampton .....	85	17	83	13	86	12	81	19
Stratham .....	212	40	227	22	227	21	228	26
Windham .....	238	58	226	52	217	64	236	62
Totals .....	16847	5981	16637	5283	16731	5347	16696	5635

ROCKINGHAM COUNTY	REGISTER OF PROBATE		COMMISSIONERS				
			1st. Dist.		2nd. Dist.	3rd. Dist.	
	Nay, r	Fecteau, d	Marston, r	Dondero, Mary C., d	Currier, r	Foss, r	Fogg, d
Atkinson .....	124	17	119	20	125	119	16
Auburn .....	220	106	208	114	210	203	112
Brentwood .....	157	53	165	24	171	174	21
Candia .....	304	62	304	68	299	298	65
Chester .....	341	24	333	29	332	329	26
Danville .....	169	22	171	20	192	174	15
Deerfield .....	231	69	215	78	209	189	119
Derry .....	1292	569	1245	520	1304	1246	465
East Kingston .....	166	26	167	24	171	184	16
Epping .....	273	388	302	323	287	295	292
Exeter .....	1614	633	1734	457	1746	1769	371
Fremont .....	194	26	196	24	198	201	17
Greenland .....	254	34	242	59	249	246	33
Hampstead .....	333	45	335	45	348	328	36
Hampton .....	1163	161	1192	207	1137	1134	142
Hampton Falls .....	217	22	212	26	212	211	20
Kensington .....	167	128	160	133	163	170	119
Kingston .....	262	49	252	45	261	271	38
Londonderry .....	381	101	366	107	376	367	94
New Castle .....	205	44	192	66	197	190	43
Newfields .....	131	25	126	29	126	127	24
Newington .....	130	22	123	35	128	124	21
Newmarket .....	289	576	277	595	285	291	559
Newton .....	336	53	336	54	332	350	38
North Hampton .....	359	28	351	39	346	337	25
Northwood .....	362	65	348	78	348	338	93
Nottingham .....	156	53	153	52	153	154	47
Plaistow .....	378	118	384	116	398	380	106
Portsmouth—							
Ward 1 .....	877	650	694	891	780	775	642
Ward 2 .....	1169	315	1089	468	1097	1090	295
Ward 3 .....	737	429	637	604	664	645	577
Ward 4 .....	565	139	515	218	524	524	133
Ward 5 .....	185	128	157	183	170	169	121
Raymond .....	275	148	273	135	280	268	130
Rye .....	553	63	518	117	527	521	67
Salem .....	914	280	945	223	951	936	191
Sandown .....	94	8	82	13	92	83	9
Seabrook .....	259	148	312	145	219	227	130
South Hampton .....	83	14	82	15	83	93	7
Stratham .....	225	27	217	34	222	223	23
Windham .....	224	66	220	59	219	219	50
Totals .....	16368	5934	15949	6492	16131	15972	5348

STRAFFORD COUNTY	SHERIFF		SOLICITOR		TREASURER		REGISTER OF DEEDS	
	Hartford, r	Pare, d	Hall, r	Catalfo, d	Moore, r	Cormier, d	Dawson, Ruth H., r	Drabe, Anna M., d
Barrington .....	231	66	247	53	226	67	192	103
Dover—								
Ward 1 .....	692	669	770	615	748	565	630	725
Ward 2 .....	561	805	610	783	584	684	477	845
Ward 3 .....	695	296	673	335	703	220	576	386
Ward 4 .....	924	812	968	803	959	695	815	903
Ward 5 .....	89	302	68	336	83	281	68	318
Durham .....	704	154	747	137	705	149	678	182
Farmington .....	734	410	772	385	715	392	718	428
Lee .....	149	37	144	49	151	34	139	49
Madbury .....	87	45	115	22	110	23	94	42
Middleton .....	21	39	22	39	19	39	16	45
Milton .....	337	293	415	201	332	249	313	323
New Durham .....	106	57	113	48	104	50	108	55
Rochester—								
Ward 1 .....	350	210	403	161	312	244	333	232
Ward 2 .....	439	443	547	349	349	569	388	526
Ward 3 .....	243	383	304	322	211	412	213	410
Ward 4 .....	184	907	342	731	50	927	179	883
Ward 5 .....	427	375	528	285	370	432	396	406
Ward 6 .....	533	318	613	226	463	368	491	340
Rollinsford .....	249	440	284	439	281	400	232	474
Somersworth—								
Ward 1 .....	152	405	176	372	148	399	150	399
Ward 2 .....	170	493	211	445	165	476	194	469
Ward 3 .....	161	582	205	541	166	553	151	587
Ward 4 .....	79	728	111	690	54	719	75	728
Ward 5 .....	35	363	55	343	36	353	37	360
Strafford .....	241	38	267	18	241	36	243	38
Totals .....	8593	9670	9710	8728	8285	9336	7906	10256

STRAFFORD COUNTY	REGISTER OF PROBATE		COMMISSIONERS					
	Waldron, Ethel G., r	Waldron, Ethel G., d	Brunelle, r	Flower, r	Roux, r	Duffy, d	Paradis, d	Tanner, d
Barrington .....	..	295	222	275	216	56	41	65
Dover—								
Ward 1 .....	..	1339	753	703	647	614	603	674
Ward 2 .....	506	799	570	524	517	754	742	704
Ward 3 .....	673	320	679	642	605	310	290	311
Ward 4 .....	879	822	909	895	822	787	744	763
Ward 5 .....	73	310	81	62	60	303	206	289
Durham .....	..	867	699	705	671	150	135	154
Farmington .....	753	386	705	727	686	410	402	442
Lee .....	..	188	143	145	136	36	35	41
Madbury .....	103	30	102	112	96	26	22	32
Middleton .....	19	40	19	23	17	40	38	44
Milton .....	..	592	280	305	254	271	271	393
New Durham .....	108	51	109	110	105	50	41	51
Rochester—								
Ward 1 .....	..	560	340	357	353	195	195	202
Ward 2 .....	..	888	438	454	474	421	444	421
Ward 3 .....	244	358	264	249	310	324	378	306
Ward 4 .....	200	823	233	197	323	770	881	751
Ward 5 .....	456	341	437	444	487	325	353	319
Ward 6 .....	542	289	510	529	544	265	284	268
Rollinsford .....	261	406	254	260	234	441	405	413
Somersworth—								
Ward 1 .....	141	399	125	137	143	429	394	394
Ward 2 .....	162	474	155	153	160	507	469	463
Ward 3 .....	166	562	151	160	174	588	554	542
Ward 4 .....	60	720	58	56	82	746	712	695
Ward 5 .....	36	351	40	35	47	356	348	331
Strafford .....	254	28	241	256	240	27	22	31
Totals .....	5636	12238	8517	8515	8403	9201	9099	9099

BELKNAP COUNTY	SHERIFF		SOLICITOR		TREASURER		REGISTER OF DEEDS	
	Crockett, r	Carignan, d	Keller, r	Bownes, d	Parker, r	Graber, d	Raymond, r	Johnson, Laurette B., d
Alton .....	476	87	465	98	462	91	458	95
Barnstead .....	224	152	222	162	227	148	221	153
Belmont .....	379	110	311	158	314	141	305	166
Center Harbor .....	131	25	122	33	126	27	126	30
Gilford .....	417	57	378	94	408	60	405	62
Gilmarton .....	190	66	179	76	184	70	172	81
Laconia—								
Ward 1 .....	514	158	487	187	498	162	504	167
Ward 2 .....	700	681	564	792	601	713	597	788
Ward 3 .....	275	71	254	89	275	66	274	77
Ward 4 .....	603	176	571	199	587	193	603	186
Ward 5 .....	711	302	621	377	658	330	668	338
Ward 6 .....	865	271	811	325	853	273	849	291
Meredith .....	628	254	615	260	616	250	651	237
New Hampton .....	220	79	204	96	209	81	205	91
Sanbornton .....	236	35	220	48	234	35	218	49
Tilton .....	441	178	420	196	419	189	412	192
Totals .....	7010	2702	6444	3190	6671	2829	6668	3003

BELKNAP COUNTY	REGISTER OF PROBATE		COMMISSIONERS					
			1st. Dist.		2nd. Dist.		3rd. Dist.	
	Tilton, r	Markot, d	Woodward, r	Carroll, d	Smith, J. F., r	Smith, R. C., d	Hubbard, r	Langley, d
Alton .....	458	96	433	119	445	105	438	111
Barnstead .....	236	145	216	160	214	165	211	160
Belmont .....	300	162	281	185	286	172	289	167
Center Harbor .....	123	29	117	38	108	48	123	32
Gilford .....	405	69	370	102	368	101	379	90
Gilmanton .....	182	81	175	78	175	77	146	109
Laconia—								
Ward 1 .....	493	175	454	218	433	229	462	193
Ward 2 .....	564	771	530	838	481	852	549	777
Ward 3 .....	268	74	220	127	235	105	242	92
Ward 4 .....	585	198	522	261	504	269	546	220
Ward 5 .....	633	359	581	425	551	444	609	376
Ward 6 .....	836	292	776	365	769	348	808	300
Meredith .....	614	254	592	277	599	284	594	260
New Hampton .....	211	81	194	94	155	155	202	87
Sanbornton .....	221	45	212	54	212	56	220	46
Tilton .....	427	183	388	221	383	224	398	205
Totals .....	6556	3014	6061	3562	5918	3634	6216	3225

CARROLL COUNTY	SHERIFF		SOLICITOR		TREASURER		REGISTER OF DEEDS	
	Foss, r	Savard, d	Smart, r	Rayno, d	Berry, r	Bean, d	Gray, r	Dowie, d
Albany .....	49	17	50	14	43	17	46	15
Bartlett .....	252	183	260	172	267	149	237	176
Brookfield .....	90	7	93	..	90	..	90	..
Chatham .....	42	13	44	9	44	8	43	8
Conway .....	1021	428	1113	309	1079	335	1104	294
Eaton .....	51	11	45	16	43	16	48	11
Effingham .....	135	29	139	30	131	31	135	27
Freedom .....	111	48	122	45	103	56	106	48
Hart's Location .....	4	5	7	3	7	2	6	2
Jackson .....	121	35	117	33	119	29	100	56
Madison .....	132	29	137	24	129	33	135	26
Moultonborough .....	366	35	303	38	332	36	333	34
Ossipee .....	451	118	453	114	435	109	435	109
Sandwich .....	261	30	258	31	253	27	251	27
Tamworth .....	351	69	354	49	324	64	326	51
Tufonboro .....	272	10	266	12	267	10	261	11
Wakefield .....	323	82	326	79	326	75	330	69
Wolfeforo .....	823	108	834	91	847	90	820	90
Totals .....	4855	1257	4921	1069	4839	1087	4806	1054

CARROLL COUNTY	REGISTER OF PROBATE		COMMISSIONERS					
	White, r	Jones, d	Elderly, r	Garland, r	MacKenzie, r	Bickford, d	Hatch, d	Meloon, d
Albany .....	47	14	49	49	43	14	18	12
Bartlett .....	259	178	264	287	257	137	157	140
Brookfield .....	92	..	90	87	89	..	..	..
Chatham .....	43	10	47	45	44	8	10	9
Conway .....	1141	277	1111	1166	1083	254	312	249
Eaton .....	50	12	48	51	45	12	11	11
Elfingham .....	136	31	131	129	127	30	29	33
Freedom .....	117	44	109	112	109	50	48	51
Hart's Location .....	4	5	7	5	6	2	2	2
Jackson .....	119	33	112	117	110	29	41	29
Madison .....	135	27	130	136	135	30	25	26
Moultonborough .....	334	34	330	312	305	49	36	37
Oss pee .....	459	111	433	421	431	108	106	113
Sandwich .....	258	27	234	239	228	68	30	33
Tamworth .....	338	62	317	324	312	75	57	61
Tuflonboro .....	270	5	268	257	258	13	10	12
Wakefield .....	327	73	329	326	332	70	67	68
Wolfeboro .....	830	91	828	810	798	93	91	98
Totals .....	4959	1034	4837	4873	4712	1042	1050	984

MERRIMACK COUNTY	SHERIFF		SOLICITOR	TREAS- URER	REGISTER OF DEEDS	REGISTER OF PROBATE
	Colbath, r	Kimton, d	Zellers, r	Rainie, r	Crowley, Katherine A., r	Holmes, Vira M., r
Allenstown .....	130	560	119	118	125	122
Andover .....	327	171	332	333	346	343
Boscawen .....	332	128	347	343	350	359
Bow .....	303	47	302	300	303	294
Bradford .....	191	38	191	1'0	194	193
Canterbury .....	152	43	154	158	165	166
Chichester .....	219	140	237	243	253	252
Concord—						
Ward 1 .....	417	381	410	420	422	423
Ward 2 .....	259	39	259	259	266	263
Ward 3 .....	382	88	379	378	381	375
Ward 4 .....	1259	333	1221	1215	1266	1252
Ward 5 .....	982	232	1004	1002	1025	1004
Ward 6 .....	839	446	854	843	869	832
Ward 7 .....	1555	560	1565	1538	1582	1545
Ward 8 .....	336	175	344	342	352	346
Ward 9 .....	419	224	416	402	427	413
Danbury .....	103	40	99	100	115	109
Dunbarton .....	165	35	166	168	174	171
Epsom .....	201	83	204	211	215	220
Franklin—						
Ward 1 .....	379	146	360	363	373	370
Ward 2 .....	277	602	272	276	278	275
Ward 3 .....	503	516	473	477	462	471
Henniker .....	448	100	437	441	457	455
Hill .....	107	9	103	105	107	108
Hooksett .....	437	478	427	429	434	428
Hopkinton .....	589	129	598	597	616	600
Loudon .....	223	81	222	227	231	231
Newbury .....	115	22	111	113	119	115
New London .....	499	26	497	502	520	513
Northfield .....	301	142	297	297	307	305
Pembroke .....	582	810	572	577	585	581
Pittsfield .....	543	269	541	536	550	555
Salisbury .....	112	25	113	114	119	119
Sutton .....	150	37	146	149	153	152
Warner .....	308	55	310	313	314	318
Webster .....	134	21	137	137	144	145
Wilmot .....	145	27	136	140	156	151
Totals .....	14423	7258	14355	14356	14755	14574

MERRIMACK COUNTY	COMMISSIONERS					
	1st. Dist.		2nd. Dist.		3rd. Dist.	
	Perkins, r	Bartlett, d	Colby, r	Gilman, d	Morgan, r	Lea, d
Allenstown .....	114	565	64	556	103	577
Andover .....	305	178	158	191	290	166
Boscawen .....	308	131	183	133	291	120
Bow .....	276	57	30	65	314	42
Bradford .....	176	42	57	42	176	40
Canterbury .....	140	48	54	50	127	38
Chichester .....	209	146	19	115	230	107
Concord—						
Ward 1 .....	370	406	122	387	353	376
Ward 2 .....	232	57	43	40	238	36
Ward 3 .....	362	111	55	107	341	90
Ward 4 .....	1167	405	213	368	1106	326
Ward 5 .....	960	281	138	251	918	232
Ward 6 .....	773	523	82	466	729	450
Ward 7 .....	1388	687	183	661	1378	566
Ward 8 .....	288	231	28	168	299	160
Ward 9 .....	383	258	60	223	359	218
Danbury .....	105	41	31	48	93	41
Dunbarton .....	157	34	21	31	157	28
Epsom .....	189	103	68	73	193	71
Franklin—						
Ward 1 .....	363	151	144	195	327	148
Ward 2 .....	259	611	84	644	246	605
Ward 3 .....	430	525	148	588	420	518
Henniker .....	429	104	69	108	411	100
Hill .....	104	10	87	6	102	10
Hooksett .....	408	487	18	487	410	483
Hopkinton .....	558	139	97	129	559	114
Loudon .....	200	97	55	90	191	74
Newbury .....	113	20	14	22	105	20
New London .....	476	30	68	40	465	23
Northfield .....	265	150	48	153	254	145
Pembroke .....	554	828	100	820	550	811
Pittsfield .....	508	272	49	266	476	257
Salisbury .....	105	34	41	27	94	22
Sutton .....	144	37	44	39	139	36
Warner .....	300	53	94	59	288	50
Webster .....	130	21	43	23	124	21
Wilmot .....	129	31	75	35	117	34
Totals .....	13377	7904	2887	7706	12973	7155

HILLSBOROUGH COUNTY	SHERIFF		SOLICITOR		TREASURER		REGISTER OF DEEDS	
	Putnam, r	O'Brien, d	Sullivan, r	Danais, d	Saraceno, r	Beaudet, d	Cupples, r	Corriveau, d
Amherst	439	83	455	42	472	45	441	58
Antrim	266	71	272	58	269	64	263	65
Bedford	466	374	483	333	465	349	491	334
Bennington	104	70	106	61	109	59	101	62
Brookline	132	131	154	100	158	102	139	118
Deering	79	35	74	31	74	32	72	35
Francestown	149	21	154	11	152	11	149	15
Goffstown	1292	728	1070	866	1026	920	1046	911
Greenfield	115	30	119	26	116	26	117	28
Greenville	148	292	168	269	168	275	143	283
Hancock	182	49	186	42	177	48	174	52
Hillsborough	552	142	561	132	547	141	547	143
Hollis	400	66	411	51	405	55	380	121
Hudson	544	586	594	516	543	565	486	676
Litchfield	86	54	89	49	89	50	85	54
Lyndeborough	136	37	151	23	145	24	130	36
Manchester—								
Ward 1	1400	893	1473	807	1411	807	1466	766
Ward 2	1438	1617	1528	1452	1420	1517	1561	1417
Ward 3	972	1558	1050	1464	944	1444	1045	1457
Ward 4	825	1432	906	1295	818	1336	914	1256
Ward 5	253	1783	272	1717	238	1735	273	1698
Ward 6	966	1848	1002	1732	922	1762	1033	1981
Ward 7	199	2010	205	1873	173	1958	230	2016
Ward 8	583	2135	641	2111	573	2132	648	2073
Ward 9	285	839	307	804	274	833	307	803
Ward 10	819	1532	925	1317	808	1414	867	1316
Ward 11	327	1510	356	1416	319	1451	369	1396
Ward 12	295	1647	253	1659	246	1688	249	1673
Ward 13	516	2265	389	2440	343	2377	385	2403
Ward 14	345	1337	371	1273	321	1306	362	1269
Mason	75	15	80	12	78	11	80	13
Merrimack	291	152	303	136	289	144	287	148
Milford	907	333	967	237	1004	251	911	284
Mont Vernon	125	27	134	17	133	17	125	23
Nashua—								
Ward 1	1392	801	1483	652	1429	703	1324	897
Ward 2	588	725	652	623	595	669	544	790
Ward 3	106	885	104	866	97	870	100	918
Ward 4	212	665	252	582	207	603	210	690
Ward 5	126	891	153	845	135	855	131	938
Ward 6	206	1185	244	1111	215	1139	219	1253
Ward 7	268	1230	333	1099	280	1185	260	1295
Ward 8	716	1787	807	1627	752	1700	697	1878
Ward 9	100	881	116	860	97	883	96	937
New Boston	183	72	209	29	201	38	198	40
New Ipswich	189	85	198	64	195	66	189	74
Pelham	217	131	231	105	208	136	211	132
Peterborough	682	286	705	233	690	246	670	270
Sharon	19	2	23	2	22	2	20	3
Temple	148	16	146	14	153	8	149	13
Weare	461	161	473	106	444	121	449	127
Wilton	469	291	553	256	522	257	451	296
Windsor	11	8	13	5	13	5	11	8
Totals	21801	35804	22904	33451	21484	34435	21805	35542

HILLSBOROUGH COUNTY	COMMISSIONERS							
	REGISTER OF PROBATE		1st. Dist.		2nd. Dist.		3rd. Dist.	
	Bisson, r	Flanagan, d	Ray, r	Bretou, d	Freeman, r	Bouthillier, d	Porter, r	Boulanger, d
Amherst .....	450	44	455	37	445	44	449	43
Antrim .....	265	64	269	59	269	60	268	60
Bedford .....	517	308	485	339	486	323	488	325
Bennington .....	103	64	100	63	102	61	102	62
Brookline .....	142	111	147	107	145	109	149	105
Deering .....	72	34	75	31	76	31	80	29
Francestown .....	154	10	152	10	151	10	152	10
Goffstown .....	1243	707	1049	899	1041	885	1022	943
Greenfield .....	118	26	115	29	115	29	115	28
Greenville .....	169	256	154	266	152	270	150	267
Hancock .....	179	45	181	46	179	43	175	43
Hillsborough .....	553	136	520	132	553	130	555	126
Hollis .....	401	58	399	55	404	57	402	52
Hudson .....	554	550	554	537	560	557	551	521
Litchfield .....	88	51	92	48	90	48	91	48
Lyndeborough .....	138	28	141	24	139	26	137	26
Manchester—								
Ward 1 .....	1469	778	1492	733	1494	752	1489	749
Ward 2 .....	1588	1429	1489	1478	1447	1433	1440	1422
Ward 3 .....	1159	1392	1008	1566	1021	1505	992	1507
Ward 4 .....	969	1272	893	1306	874	1237	860	1247
Ward 5 .....	295	1684	246	1728	255	1677	252	1670
Ward 6 .....	1018	2103	1002	1956	962	1899	988	1924
Ward 7 .....	380	1914	211	2070	202	1999	200	1996
Ward 8 .....	916	1801	609	2127	602	2002	601	2045
Ward 9 .....	341	729	301	819	292	795	293	793
Ward 10 .....	958	1236	902	1337	919	1291	873	1307
Ward 11 .....	383	1426	355	1441	344	1408	349	1380
Ward 12 .....	616	1332	258	1678	237	1630	240	1630
Ward 13 .....	1030	1776	418	2397	422	2214	497	2127
Ward 14 .....	421	1221	350	1288	345	1240	341	1241
Mason .....	78	13	80	11	78	11	78	12
Merrimack .....	292	139	297	136	298	131	297	132
Milford .....	928	272	939	251	932	252	931	250
Mont Vernon .....	124	23	127	22	124	23	130	21
Nashua—								
Ward 1 .....	1432	700	1429	652	1443	748	1403	670
Ward 2 .....	615	651	602	627	615	689	588	634
Ward 3 .....	136	833	97	856	113	888	99	856
Ward 4 .....	222	613	211	583	225	640	208	585
Ward 5 .....	149	845	137	836	155	893	133	834
Ward 6 .....	240	1119	209	1100	224	1227	207	1109
Ward 7 .....	330	1128	289	1104	320	1203	274	1097
Ward 8 .....	811	1601	707	1601	744	1779	691	1611
Ward 9 .....	149	834	96	853	115	918	96	869
New Boston .....	203	35	205	32	202	31	217	29
New Ipsw.ch .....	191	67	197	62	194	64	194	62
Pelham .....	228	108	216	113	216	114	213	109
Peterborough .....	688	254	698	232	695	233	686	237
Sharon .....	22	1	24	1	18	1	18	1
Temple .....	151	10	146	9	146	9	145	9
Weare .....	445	117	460	95	455	96	518	97
Wilton .....	456	284	473	275	467	271	463	270
Windsor .....	14	5	15	5	13	6	14	3
Totals .....	24593	32237	22076	34062	22115	33992	21904	33223

CHESHIRE COUNTY	SHERIFF		SOLICITOR		TREASURER		REGISTER OF DEEDS	
	Jennison, r	Jennison, d	Lichman, r	Lichman, d	Chandler, r	Chandler, d	Chaplin, r	Chaplin, d
Alstead .....	173	30	166	29	167	28	170	31
Chesterfield .....	197	29	204	29	201	27	206	28
Dublin .....	261	..	250	..	251	..	266	..
Fitzwilliam .....	238	38	233	38	227	36	238	35
Gilsum .....	99	..	101	..	103	..	101	..
Harrisville .....	101	65	95	59	99	60	100	62
Hinsdale .....	250	118	246	117	245	117	247	119
Jaffrey .....	878	..	865	..	860	..	866	..
Keene—								
Ward 1 .....	678	514	680	519	676	507	676	509
Ward 2 .....	844	..	857	..	837	..	836	..
Ward 3 .....	580	259	572	211	581	208	577	207
Ward 4 .....	948	..	963	..	959	..	957	..
Ward 5 .....	514	544	504	563	505	547	504	539
Marlborough .....	343	..	332	..	334	..	334	..
Marlow .....	110	..	110	..	108	..	108	..
Nelson .....	68	20	68	19	67	19	68	21
Richmond .....	48	..	49	..	47	..	51	..
Rindge .....	261	..	253	..	251	..	253	..
Roxbury .....	24	..	28	..	28	..	28	..
Stoddard .....	44	12	44	12	44	12	44	13
Sullivan .....	53	14	54	15	53	15	51	13
Surry .....	65	17	68	16	69	16	69	16
Swanzy .....	638	..	641	..	635	..	649	..
Troy .....	171	167	164	168	166	165	168	164
Walpole .....	600	..	576	..	581	..	571	..
Westmoreland .....	167	41	171	38	173	36	173	36
Winchester .....	363	279	355	269	346	262	352	261
Totals .....	8716	2147	8649	2102	8613	2055	8663	2054

CHESHIRE COUNTY	REGISTER OF PROBATE		COMMISSIONERS					
			1st. Dist.		2nd. Dist.		3rd. Dist.	
	Bennett, Esther G., r	Bennett, Esther G., d	Pierce, r	Ballam, d	Park, r	Park, d	Burbank, r	Burbank, d
Alstead .....	171	33	160	47	160	29	161	29
Chesterfield .....	206	28	196	40	200	28	195	26
Dublin .....	251	..	192	57	246	..	242	..
Fitzwilliam .....	233	35	219	37	218	34	221	35
Gilsum .....	102	..	103	44	98	..	99	..
Harrisville .....	100	62	96	59	94	58	95	57
Hinsdale .....	244	120	246	119	241	115	248	122
Jaffrey .....	873	..	519	343	847	..	837	..
Keene—								
Ward 1 .....	670	507	640	539	662	502	653	496
Ward 2 .....	845	..	528	307	834	..	817	..
Ward 3 .....	581	208	560	222	567	208	562	205
Ward 4 .....	955	..	724	217	946	..	930	..
Ward 5 .....	506	546	493	547	489	534	485	526
Marlborough .....	336	..	322	152	327	..	327	..
Marlow .....	110	..	70	44	105	..	104	..
Nelson .....	66	22	66	18	63	19	63	19
Richmond .....	48	..	39	22	45	..	51	..
Rindge .....	254	..	217	38	245	..	242	..
Roxbury .....	28	..	19	9	28	..	28	..
Stoddard .....	44	13	41	15	43	12	42	13
Sullivan .....	52	14	52	14	50	13	51	13
Surry .....	69	16	68	16	68	15	68	15
Swanzy .....	648	..	395	223	636	..	649	..
Troy .....	167	165	162	169	159	165	159	165
Walpole .....	582	..	237	395	569	..	561	..
Westmoreland .....	175	40	163	59	164	39	165	40
Winchester .....	350	265	358	254	339	246	366	273
Totals .....	8666	2074	6885	4006	8443	2017	8421	2034

SULLIVAN COUNTY	SHERIFF		SOLICITOR		TREASURER		REGISTER OF DEEDS	
	McCusker, r	Moody, d	Slattery, r	Slattery, d	Sargent, r	Blanchard, d	Russell, r	Rochford, d
Acworth .....	113	10	118	..	108	11	106	11
Charlestown .....	414	164	553	..	432	129	416	133
Claremont—								
Ward 1 .....	978	456	1356	..	865	519	829	532
Ward 2 .....	1105	339	1001	383	1024	360	991	385
Ward 3 .....	542	565	1068	..	418	641	391	662
Cornish .....	219	67	224	55	227	55	223	59
Croydon .....	80	30	79	28	86	20	75	33
Goshen .....	103	32	98	32	101	33	99	33
Grantham .....	75	53	127	..	82	41	89	40
Langdon .....	78	18	78	13	81	13	79	14
Lempster .....	76	30	72	27	73	33	71	29
Newport .....	1128	667	1062	740	1159	659	1091	713
Plainfield .....	263	95	341	..	248	93	252	87
Springfield .....	82	17	81	16	80	18	80	22
Sunapee .....	378	90	384	93	393	80	421	72
Unity .....	68	72	132	..	92	37	76	54
Washington .....	56	18	60	15	63	13	58	15
Totals .....	5758	2723	6834	1402	5532	2755	5347	2895

SULLIVAN COUNTY	REGISTER OF PROBATE		COMMISSIONERS					
			1st. Dist.		2nd. Dist.		3rd. Dist.	
	McWilliams, Bernice, M., r	Wolcott, d	Pierce, r	Gaffney, d	Sullivan, r	Downing, d	Perry, r	Paul, d
Acworth .....	113	10	109	12	108	12	114	9
Charlestown .....	437	127	421	127	419	131	438	128
Claremont—								
Ward 1 .....	914	495	781	641	777	569	840	514
Ward 2 .....	1058	355	1012	395	966	398	1014	366
Ward 3 .....	464	634	371	743	368	681	417	642
Cornish .....	227	57	224	61	222	54	224	52
Croydon .....	94	20	74	27	70	36	62	40
Goshen .....	121	17	97	32	88	44	82	51
Grantham .....	92	36	79	45	81	45	73	51
Langdon .....	80	13	81	14	80	13	82	14
Lempster .....	86	21	72	29	60	41	63	41
Newport .....	1345	492	1075	642	1061	781	923	803
Plainfield .....	268	87	251	90	242	90	238	89
Springfield .....	86	16	74	18	76	21	67	30
Sunapee .....	417	63	361	89	340	120	283	181
Unity .....	100	36	74	61	73	57	67	59
Washington .....	64	13	58	16	56	17	57	17
Totals .....	5966	2492	5214	3042	5087	1310	5044	3087

GRAFTON COUNTY	SHERIFF	SOLICITOR	TREAS- URER	REGISTER OF DEEDS	REGISTER OF PROBATE
	Green, r	Jones, r	Huckins, r	Shores, r.	Proctor, Anna D., r
Alexandria .....	103	102	105	107	105
Ashland .....	317	413	418	407	411
Bath .....	130	129	130	137	140
Benton .....	24	21	23	24	24
Bethlehem .....	320	313	310	308	314
Bridgewater .....	79	77	80	80	79
Bristol .....	532	514	509	518	532
Campton .....	353	348	357	353	353
Canaan .....	385	380	370	378	386
Dorchester .....	56	52	52	52	50
Easton .....	20	21	21	21	22
Ellsworth .....	8	7	7	8	7
Enfield .....	314	326	301	312	316
Franconia .....	163	164	160	163	165
Grafton .....	118	118	117	120	120
Groton .....	16	15	16	17	17
Hanover .....	1104	1088	1073	1081	1085
Haverhill .....	725	711	710	729	728
Hebron .....	69	66	74	65	65
Holderness .....	199	200	202	200	198
Landaff .....	77	73	78	77	79
Lebanon .....	1953	2013	1854	1884	1882
Lincoln .....	261	238	246	241	243
Lisbon .....	519	488	495	499	505
Littleton .....	1144	1133	1121	1129	1149
Livermore .....	..	..	..	..	..
Lyman .....	38	41	40	41	41
Lyme .....	254	258	249	257	251
Monroe .....	119	113	113	117	117
Orange .....	17	18	14	17	18
Orford .....	201	203	202	201	199
Piermont .....	157	161	159	164	163
Plymouth .....	801	800	817	808	813
Rumney .....	202	199	204	202	201
Thornton .....	143	140	142	143	143
Warren .....	157	148	150	152	154
Waterville .....	11	11	11	11	11
Wentworth .....	138	129	133	133	131
Woodstock .....	184	174	183	177	177
Totals .....	11411	11405	11246	11333	11394

GRAFTON COUNTY	COMMISSIONERS				
	Bell, r	Clement, r	Graham, r	Lindsay, Neltie D., d	Nicosia, d
Alexandria .....	102	98	98	18	13
Ashland .....	295	277	272	152	154
Bath .....	125	148	128	30	28
Benton .....	21	25	21	..	..
Bethlehem .....	305	312	293	52	51
Bridgewater .....	79	75	75	3	3
Bristol .....	512	473	482	63	62
Campton .....	348	346	343	78	76
Canaan .....	349	335	391	67	60
Dorchester .....	51	50	53	4	3
Easton .....	18	23	21	7	5
Ellsworth .....	8	8	7	..	..
Enfield .....	288	278	299	124	124
Franconia .....	150	167	155	40	37
Grafton .....	117	119	116	17	15
Groton .....	17	15	15	2	2
Hanover .....	1024	1013	1005	301	298
Haverhill .....	705	728	694	105	92
Hebron .....	73	66	66	4	6
Holderness .....	194	194	189	18	17
Landaff .....	74	82	73	18	20
Lebanon .....	1729	1652	1721	1002	1006
Lincoln .....	239	241	219	148	149
Lisbon .....	485	548	472	186	181
Littleton .....	1107	1157	1085	360	345
Livermore .....	..	..	..	..	..
Lyman .....	37	44	36	16	13
Lyme .....	246	246	249	30	28
Monroe .....	108	116	107	4	4
Orange .....	15	14	18	8	8
Orford .....	196	195	195	16	14
Piermont .....	148	156	151	24	23
Plymouth .....	803	776	777	131	131
Rumney .....	197	193	192	48	46
Thornton .....	141	139	139	36	35
Warren .....	147	146	141	26	23
Waterville .....	11	11	11	..	..
Wentworth .....	130	125	123	43	38
Woodstock .....	175	182	172	54	50
Totals .....	10769	10773	10604	3235	3162

COOS COUNTY	SHERIFF		SOLICITOR		TREASURER		REGISTER OF DEEDS	
	Boulanger, r	La Bonte, d	Kcough, r	Kcough, d	Morin, r	Sullivan, d	Murphy, Thelma M., r	Murphy, Thelma M., d
Berlin—								
Ward 1 .....	518	1195	382	1141	415	1253	382	1148
Ward 2 .....	598	1057	506	993	468	1165	480	1006
Ward 3 .....	903	794	734	714	716	888	706	732
Ward 4 .....	338	1486	240	1409	315	1417	250	1393
Carroll .....	143	101	140	102	140	104	143	101
Clarksville .....	24	13	24	15	19	14	21	15
Colebrook .....	403	166	397	161	362	192	398	179
Columbia .....	73	17	70	19	70	20	75	22
Dalton .....	95	64	90	62	91	66	99	67
Dummer .....	48	16	47	13	49	12	46	13
Errol .....	39	13	37	13	35	14	40	12
Gorham .....	477	512	466	534	401	585	438	541
Jafferson .....	146	44	47	140	138	51	139	50
Lancaster .....	1065	252	1035	268	969	339	1042	283
Milan .....	145	117	155	91	144	107	157	89
Millsfield .....	1	3	4	..	2	2	4	..
Northumberland .....	483	438	411	499	384	532	410	508
Pittsburg .....	127	59	140	52	129	57	147	58
Randolph .....	43	13	43	10	43	11	47	10
Shelburne .....	64	9	60	11	56	15	61	10
Stark .....	59	28	53	29	52	34	56	32
Stewartstown .....	91	48	84	44	87	51	98	46
Stratford .....	157	171	141	186	129	194	140	193
Wentworth's Locc. ....	18	4	18	3	18	3	18	3
Whitefield .....	436	157	588	..	426	157	591	..
Totals .....	6494	6777	5912	6509	5658	7283	5988	6511

COOS COUNTY	REGISTER OF PROBATE		COMMISSIONERS					
			1st. Dist.		2nd. Dist.		3rd. Dist.	
	Mac Lean, A. Gladys, r	Roach, d	Russell, r	Paine, d	Rimes, r	Rich, d	Hicks, r	Bourassa, d
Berlin—								
Ward 1 .....	391	1233	401	1258	358	1136	387	1099
Ward 2 .....	462	1123	520	1111	476	988	507	943
Ward 3 .....	678	881	725	877	670	757	726	684
Ward 4 .....	271	1426	443	1318	279	1353	245	1288
Carroll .....	148	97	142	100	151	95	142	100
Clarksville .....	28	8	22	11	18	14	33	11
Colebrook .....	472	125	335	230	314	253	478	140
Columbia .....	85	14	69	23	64	24	89	13
Dalton .....	102	56	84	69	88	60	92	60
Dummer .....	51	11	48	14	45	17	46	13
Errol .....	39	11	29	24	29	22	38	15
Gorham .....	474	541	407	572	302	575	432	517
Jafferson .....	164	27	138	48	140	48	137	46
Lancaster .....	1274	98	953	338	951	367	1064	248
Milan .....	172	85	138	113	132	118	152	83
Millsfield .....	4	..	..	4	..	4	4	..
Northumberland .....	533	394	367	543	335	593	436	470
Pittsburg .....	169	40	131	62	126	67	167	69
Randolph .....	48	7	38	15	44	9	44	7
Shelburne .....	63	10	57	13	59	11	60	10
Stark .....	62	24	50	35	43	46	59	27
Stewartstown .....	109	37	87	52	81	57	110	46
Stratford .....	184	146	114	218	96	237	159	169
Wentworth's Locc. ....	18	3	18	3	18	3	18	3
Whitefield .....	462	129	432	147	434	154	448	132
Totals .....	6463	6526	5748	7198	5253	7017	6073	6193

## CONSTITUTIONAL AMENDMENTS

---

Questions submitted to the qualified voters of New Hampshire, November 7, 1950, together with the votes on each question:

### QUESTION NO. 1

Do you approve of removing from the Constitution the provision that the value of money shall be computed in shillings and pence,—as proposed in the amendment to the Constitution?

Yes 62,949      No 28,038

### QUESTION NO. 2

Do you approve of abolishing the office of commissary-general and certain provisions pertaining thereto,—as proposed in the amendment to the Constitution?

Yes 56,401      No 20,520

### QUESTION NO. 3

Do you approve of removing from the Constitution the provision that a person who is conscientiously scrupulous about bearing arms shall not be compelled thereto, provided he will pay an equivalent,—as proposed in the amendment to the Constitution?

Yes 52,033      No 32,720

### QUESTION NO. 4

Do you approve of removing from the Constitution the provision relating to the organization of the state militia,—as proposed in the amendment to the Constitution?

Yes 43,217      No 31,923

### QUESTION NO. 5

Do you approve of removing from the Constitution the provision relating to the appointment of staff officers,—as proposed in the amendment to the Constitution?

Yes 47,244      No 25,381

---

It having been found that Amendments No. 1 and 2 were approved by two thirds of the qualified voters present and voting on the subject, the Governor issued the following proclamation:

## GOVERNOR'S PROCLAMATION

---

### STATE OF NEW HAMPSHIRE

#### EXECUTIVE DEPARTMENT

Concord, December 1, 1950

Be it known that I, SHERMAN ADAMS, Governor of the State of New Hampshire, in obedience to the request of the Constitutional Convention holden at Concord, beginning with May 12, 1948 and continuing to June 4, 1948, do hereby announce the result of the vote on each of the questions which were submitted by said Constitutional Convention to the qualified voters of the state at the meetings held in the several towns, city wards, and places in this state, on November 7, 1950, as follows:

#### QUESTION NO. 1

Do you approve of removing from the Constitution the provision that the value of money shall be computed in shillings and pence,—as proposed in the amendment to the Constitution?

Yes 62,949                      No 28,038

#### QUESTION NO. 2

Do you approve of abolishing the office of commissary-general and certain provisions pertaining thereto,—as proposed in the amendment to the Constitution?

Yes 56,401                      No 20,520

#### QUESTION NO. 3

Do you approve of removing from the Constitution the provisions that a person who is conscientiously scrupulous about bearing arms shall not be compelled thereto, provided he will pay an equivalent,—as proposed in the amendment to the Constitution?

Yes 52,033                      No 32,720

## QUESTION NO. 4

Do you approve of removing from the Constitution the provision relating to the organization of the state militia,—as proposed in the amendment to the Constitution?

Yes 43,217      No 31,923

## QUESTION NO. 5

Do you approve of removing from the Constitution the provision relating to the appointment of staff officers,—as proposed in the amendment to the Constitution?

Yes 47,244      No 25,381

I hereby proclaim that the Constitution of New Hampshire is amended as provided for in Questions No. 1 and No. 2. The alterations and amendments in said Constitution covered by these questions have been approved and adopted, and the Constitution is thus amended by the suffrages of more than two thirds of the qualified voters present at the said meetings, and voting upon the said questions.

(SEAL)

Given under my hand and the seal of said state, at the council chamber, this 1st day of December, A. D., 1950, and of the Independence of the United States of America, the one hundred and seventy-fifth.

SHERMAN ADAMS

*Governor*

By the Governor

ENOCH D. FULLER

*Secretary of State*

## SUMMARY

November 7, 1950 COUNTIES		CONSTITUTIONAL AMENDMENTS					
		No. 1		No. 2		No. 3	
		Yes	No	Yes	No	Yes	No
Rockingham .....	7667	4287	6614	3132	6131	5013	
Strafford .....	5401	2844	5090	2155	4845	3271	
Belknap .....	3124	1468	2673	971	2472	1728	
Carroll .....	1888	881	1870	611	1528	1121	
Merrimack .....	7864	3303	6982	2260	6451	4052	
Hillsborough .....	20085	7982	18537	5865	16554	8843	
Cheshire .....	4081	1768	3298	1300	3149	2245	
Sullivan .....	2813	1290	2370	913	2296	1593	
Grafton .....	6110	2118	5469	1618	5176	2598	
Coos .....	3916	2097	3498	1695	3431	2256	
Totals .....	62949	28038	56401	20520	52033	32720	

November 7, 1950 COUNTIES (Concluded)		CONSTITUTIONAL AMENDMENTS			
		No. 4		No. 5	
		Yes	No	Yes	No
Rockingham .....	4770	4801	5323	3725	
Strafford .....	4044	3246	4222	2499	
Belknap .....	2010	1657	2200	1198	
Carroll .....	1235	996	1322	752	
Merrimack .....	5291	3762	5580	2879	
Hillsborough .....	14137	9259	15823	7744	
Cheshire .....	2551	2043	3022	1544	
Sullivan .....	1711	1512	1911	1127	
Grafton .....	4629	2381	4849	1933	
Coos .....	2839	2266	2992	1980	
Totals .....	43217	31923	47244	25381	

ROCKINGHAM COUNTY	CONSTITUTIONAL AMENDMENTS					
	No. 1		No. 2		No. 3	
	Yes	No	Yes	No	Yes	No
Atkinson .....	56	44	48	30	45	48
Auburn .....	119	60	104	49	98	70
Brentwood .....	73	47	59	30	43	62
Candia .....	116	87	102	64	97	98
Chester .....	127	57	97	37	91	78
Danville .....	88	42	81	31	74	52
Deerfield .....	74	68	71	48	67	65
Derry .....	496	416	426	267	384	450
East Kingston .....	66	37	58	25	50	48
Epping .....	148	104	133	80	124	122
Exeter .....	927	356	841	250	776	420
Fremont .....	59	52	53	38	42	54
Greenland .....	113	64	109	47	107	66
Hampstead .....	142	95	117	82	107	116
Hampton .....	635	227	570	190	540	294
Hampton Falls .....	120	41	104	38	97	60
Kensington .....	83	38	68	28	69	46
Kingston .....	111	68	92	49	88	76
Londonderry .....	162	90	138	64	12	109
New Castle .....	90	59	70	47	65	75
Newfields .....	55	32	51	18	44	34
Newington .....	64	25	66	15	53	35
Newmarket .....	176	159	165	96	128	182
Newton .....	162	105	132	69	132	108
North Hampton .....	147	95	136	54	114	108
Northwood .....	189	63	170	40	140	94
Nottingham .....	70	53	59	38	57	55
Plaistow .....	173	142	143	100	140	162
Portsmouth—						
Ward 1 .....	466	295	371	241	383	331
Ward 2 .....	498	212	437	156	401	252
Ward 3 .....	374	227	305	190	291	265
Ward 4 .....	245	67	216	60	209	57
Ward 5 .....	64	48	51	38	61	51
Raymond .....	108	80	92	72	86	90
Rye .....	280	115	231	79	223	150
Salem .....	427	293	349	222	316	349
Sandown .....	47	22	39	10	32	25
Seabrook .....	68	92	56	58	53	96
South Hampton .....	50	13	44	12	32	27
Stratham .....	91	33	71	21	58	49
Windham .....	108	64	89	49	85	84
Totals .....	7667	4287	6614	3132	6131	5013

ROCKINGHAM COUNTY	CONSTITUTIONAL AMENDMENTS			
	No. 4		No. 5	
	Yes	No	Yes	No
Atkinson	32	35	35	33
Auburn	85	68	92	52
Brentwood	35	50	39	39
Candia	67	91	79	72
Chester	70	61	73	42
Danville	62	49	68	35
Deerfield	56	57	55	55
Derry	251	436	313	329
East Kingston	35	45	39	35
Epping	106	110	112	97
Exeter	651	420	691	321
Fremont	37	46	37	44
Greenland	75	74	88	56
Hampstead	77	111	92	87
Hampton	471	275	503	225
Hampton Falls	75	60	83	44
Kensington	55	41	52	37
Kingston	67	78	70	56
Londonderry	95	104	97	78
New Castle	37	63	49	51
Newfields	31	33	33	28
Newington	49	27	54	21
Newmarket	110	166	123	135
Newton	92	115	107	76
North Hampton	94	94	109	70
Northwood	118	82	140	55
Nottingham	45	56	48	46
Plaistow	80	157	94	114
Portsmouth—				
Ward 1	256	343	381	281
Ward 2	307	244	340	176
Ward 3	250	275	271	192
Ward 4	182	41	173	37
Ward 5	34	64	40	49
Raymond	65	87	68	83
Rye	176	146	106	101
Salem	259	351	259	270
Sandown	24	22	24	23
Seabrook	20	93	37	74
South Hampton	26	24	28	20
Stratham	55	27	58	27
Windham	58	80	73	59
Totals	4770	4801	5323	3725

STRAFFORD COUNTY	CONSTITUTIONAL AMENDMENTS					
	No. 1		No. 2		No. 3	
	Yes	No	Yes	No	Yes	No
Barrington .....	153	59	143	41	138	68
Dover—						
Ward 1 .....	352	225	289	160	247	266
Ward 2 .....	220	225	196	147	181	204
Ward 3 .....	344	177	298	104	276	210
Ward 4 .....	429	250	567	181	328	287
Ward 5 .....	63	84	53	67	45	84
Durham .....	475	120	474	87	437	211
Farmington .....	234	222	195	163	194	247
Lee .....	90	33	75	29	66	53
Madbury .....	54	33	44	26	43	39
Middleton .....	12	7	11	5	12	8
Milton .....	155	92	132	62	132	109
New Durham .....	47	41	37	34	36	46
Rochester—						
Ward 1 .....	118	128	95	98	110	127
Ward 2 .....	277	164	262	128	239	161
Ward 3 .....	123	122	123	82	126	108
Ward 4 .....	368	87	307	103	568	157
Ward 5 .....	197	142	193	97	181	148
Ward 6 .....	227	161	200	116	174	175
Rollinsford .....	139	84	137	93	85	106
Somersworth—						
Ward 1 .....	263	73	259	64	254	78
Ward 2 .....	227	102	216	80	186	124
Ward 3 .....	208	66	193	61	200	80
Ward 4 .....	321	62	308	52	306	72
Ward 5 .....	159	41	155	36	154	39
Strafford .....	146	44	128	39	127	63
Totals .....	5401	2844	5090	2155	4845	3271

STRAFFORD COUNTY	CONSTITUTIONAL AMENDMENTS			
	No. 4		No. 5	
	Yes	No	Yes	No
Barrington .....	120	66	126	51
Dover—				
Ward 1 .....	231	249	257	193
Ward 2 .....	151	192	173	165
Ward 3 .....	209	328	227	163
Ward 4 .....	265	268	290	233
Ward 5 .....	43	79	38	80
Durham .....	383	157	406	114
Farmington .....	143	238	154	191
Lee .....	57	46	60	35
Madbury .....	27	43	33	35
Middleton .....	8	9	9	8
Milton .....	95	105	98	82
New Durham .....	25	48	33	38
Rochester—				
Ward 1 .....	74	127	83	105
Ward 2 .....	216	155	220	138
Ward 3 .....	98	109	107	90
Ward 4 .....	361	166	323	36
Ward 5 .....	161	137	161	112
Ward 6 .....	132	174	155	141
Rollinsford .....	96	101	101	94
Somersworth—				
Ward 1 .....	249	71	244	74
Ward 2 .....	173	119	187	99
Ward 3 .....	177	89	173	79
Ward 4 .....	286	78	296	65
Ward 5 .....	151	40	149	39
Strafford .....	113	52	119	39
Totals .....	4044	3246	4222	2499

BELKNAP COUNTY	CONSTITUTIONAL AMENDMENTS					
	No. 1		No. 2		No. 3	
	Yes	No	Yes	No	Yes	No
Alton .....	200	94	182	69	176	111
Barnstead .....	123	81	111	44	105	81
Belmont .....	112	90	103	63	98	98
Center Harbor .....	57	28	44	22	44	38
Gilford .....	215	77	181	49	168	112
Gilmanton .....	97	52	77	36	74	61
Laconia—						
Ward 1 .....	210	77	183	53	165	98
Ward 2 .....	276	232	227	98	206	149
Ward 3 .....	124	43	103	36	110	56
Ward 4 .....	275	129	242	86	221	143
Ward 5 .....	284	125	232	98	226	154
Ward 6 .....	375	141	322	119	297	192
Meredith .....	266	116	225	86	194	173
New Hampton .....	125	36	110	31	98	61
Sanbornton .....	130	39	109	22	103	57
Tilton .....	255	108	222	59	187	144
Totals .....	3124	1468	2673	971	2472	1728

BELKNAP COUNTY	CONSTITUTIONAL AMENDMENTS			
	No. 4		No. 5	
	Yes	No	Yes	No
Alton .....	146	105	159	83
Barnstead .....	78	81	85	63
Ber. mont .....	71	98	86	73
Center Harbor .....	38	31	36	27
Gilford .....	137	106	153	75
Gilmanton .....	55	54	62	38
Laconia—				
Ward 1 .....	130	92	140	51
Ward 2 .....	209	146	111	108
Ward 3 .....	78	62	85	49
Ward 4 .....	172	152	195	108
Ward 5 .....	170	162	188	117
Ward 6 .....	227	197	254	156
Meredith .....	172	136	182	102
New Hampton .....	77	61	91	39
Sanbornton .....	97	38	97	31
Tilton .....	153	136	195	78
Totals .....	2010	1657	2200	1198

CARROLL COUNTY	CONSTITUTIONAL AMENDMENTS					
	No. 1		No. 2		No. 3	
	Yes	No	Yes	No	Yes	No
Albany .....	28	15	20	8	16	20
Bartlett .....	140	69	125	47	95	100
Brookfield .....	46	8	32	5	42	11
Chatham .....	14	8	10	7	10	10
Conway .....	450	203	392	149	359	264
Eaton .....	12	7	13	3	9	7
Efingham .....	46	31	40	20	38	31
Freedom .....	38	16	31	16	27	21
Hart's Location .....	3	2	..	2	2	3
Jackson .....	72	14	57	9	57	18
Madison .....	65	26	56	21	49	44
Moultonborough .....	115	68	93	42	92	77
Ossipee .....	93	54	72	45	68	71
Sandwich .....	117	34	96	28	94	52
Tamworth .....	110	64	93	30	89	59
Tuftonboro .....	108	40	85	34	77	65
Wakefield .....	133	63	223	35	103	76
Wolfeforo .....	298	159	432	110	301	192
Totals .....	1888	881	1870	611	1528	1121

CARROLL COUNTY	CONSTITUTIONAL AMENDMENTS			
	No. 4		No. 5	
	Yes	No	Yes	No
Albany .....	13	21	13	15
Brookfield .....	90	77	105	47
Bartlett .....	29	11	27	5
Chatham .....	10	8	10	6
Conway .....	290	227	327	184
Eaton .....	7	6	10	6
Effingham .....	36	25	35	20
Freedom .....	25	15	23	15
Hart's Locat.on .....	..	2	..	2
Jackson .....	48	17	49	11
Madison .....	36	42	41	33
Moultonborough .....	61	69	73	48
Ossipee .....	61	61	64	49
Sandwich .....	69	48	77	37
Tamworth .....	77	45	79	37
Tuftonboro .....	60	60	62	42
Wakefield .....	80	78	94	56
Wolfeboro .....	243	184	234	139
Totals .....	1235	996	1322	752

MERRIMACK COUNTY	CONSTITUTIONAL AMENDMENTS					
	No. 1		No. 2		No. 3	
	Yes	No	Yes	No	Yes	No
Allenstown .....	109	68	106	48	96	69
Andover .....	176	75	172	37	142	98
Boscawen .....	176	67	151	41	150	80
Bow .....	133	57	118	43	116	59
Bradford .....	77	37	63	26	62	44
Canterbury .....	86	37	79	21	65	49
Chichester .....	121	58	113	36	101	70
Concord—						
Ward 1 .....	235	125	199	81	200	156
Ward 2 .....	144	26	122	22	123	43
Ward 3 .....	204	56	186	39	167	76
Ward 4 .....	753	222	683	145	641	268
Ward 5 .....	565	173	508	118	463	243
Ward 6 .....	454	203	419	134	380	235
Ward 7 .....	905	337	839	232	770	412
Ward 8 .....	171	114	156	102	143	107
Ward 9 .....	243	92	208	58	200	124
Danbury .....	50	15	38	11	42	21
Dunbarton .....	93	29	71	21	60	58
Epsom .....	95	44	93	31	80	63
Franklin—						
Ward 1 .....	128	82	102	65	99	92
Ward 2 .....	170	136	151	98	137	154
Ward 3 .....	347	184	364	115	238	195
Henniker .....	182	91	164	57	140	120
Hill .....	36	7	28	6	25	12
Hooksett .....	255	168	223	120	201	202
Hopkinon .....	346	103	196	68	276	130
Loudon .....	116	49	106	28	102	51
Newbury .....	67	25	53	14	49	37
New London .....	252	75	217	57	208	113
Northfield .....	145	66	123	51	111	98
Pembroke .....	312	190	282	132	254	215
Pittsfield .....	252	123	226	93	223	152
Salisbury .....	57	22	47	18	50	31
Sutton .....	103	23	96	18	87	38
Warner .....	174	60	159	37	143	73
Webster .....	73	28	68	21	63	32
Wilmot .....	59	36	53	16	44	32
Totals .....	7864	3303	6982	2260	6451	4052

MERRIMACK COUNTY	CONSTITUTIONAL AMENDMENTS			
	No. 4		No. 5	
	Yes	No	Yes	No
Allenstown .....	75	70	81	66
Andover .....	127	72	128	53
Boscawen .....	117	65	120	41
Bow .....	84	64	56	38
Bradford .....	39	42	39	30
Canterbury .....	56	38	63	26
Chichester .....	83	68	95	42
Concord—				
Ward 1 .....	137	139	134	121
Ward 2 .....	92	49	92	41
Ward 3 .....	152	68	155	51
Ward 4 .....	539	244	561	186
Ward 5 .....	403	197	421	152
Ward 6 .....	295	225	308	182
Ward 7 .....	645	375	697	302
Ward 8 .....	122	117	125	101
Ward 9 .....	165	112	169	81
Danbury .....	32	19	34	14
Dunbarton .....	53	40	60	24
Epsom .....	73	55	80	36
Franklin—				
Ward 1 .....	76	100	74	86
Ward 2 .....	87	165	118	125
Ward 3 .....	221	195	164	149
Henniker .....	135	94	122	77
Hill .....	27	9	27	7
Hooksett .....	125	220	189	146
Hopkinton .....	234	111	251	73
Loudon .....	77	53	79	38
Newbury .....	39	31	41	20
New London .....	161	105	175	74
Northfield .....	96	86	99	69
Pembroke .....	216	198	241	156
Pittsfield .....	180	139	187	128
Salisbury .....	33	33	35	25
Sutton .....	71	30	80	24
Warner .....	129	64	139	41
Webster .....	51	39	56	32
Wilnot .....	44	31	45	22
Totals .....	5291	3762	5580	2879

HILLSBOROUGH COUNTY	CONSTITUTIONAL AMENDMENTS					
	No. 1		No. 2		No. 3	
	Yes	No	Yes	No	Yes	No
Amherst .....	200	94	180	65	166	116
Antrim .....	130	57	105	38	98	82
Bedford .....	287	157	252	115	242	179
Bennington .....	46	30	41	22	35	39
Brookline .....	88	65	73	47	70	75
Deer ng .....	47	18	37	13	33	29
Francestown .....	65	22	52	15	51	26
Goffstown .....	578	340	513	245	453	382
Greenfield .....	48	13	41	8	39	21
Greenville .....	131	77	113	53	106	94
Hancock .....	86	44	76	25	68	62
Hillsborough .....	269	102	240	82	222	141
Holls .....	257	71	234	60	201	112
Hudson .....	422	235	363	163	343	274
Litchfield .....	49	30	40	21	44	27
Lyndeborough .....	70	33	60	20	51	45
Manchester—						
Ward 1 .....	1010	241	775	285	761	371
Ward 2 .....	865	460	769	376	734	527
Ward 3 .....	660	640	440	260	468	320
Ward 4 .....	507	27	516	41	493	16
Ward 5 .....	712	105	716	94	619	93
Ward 6 .....	288	85	264	79	321	53
Ward 7 .....	1262	103	1121	76	921	63
Ward 8 .....	780	310	750	516	645	855
Ward 9 .....	191	185	175	139	169	188
Ward 10 .....	1613	116	1581	77	1627	91
Ward 11 .....	233	41	250	46	189	25
Ward 12 .....	516	234	850	285	925	380
Ward 13 .....	1834	221	1787	278	619	292
Ward 14 .....	510	653	547	335	572	586
Mason .....	41	23	35	15	36	27
Merrimack .....	137	108	111	85	101	134
Milford .....	457	224	407	133	376	254
Mont Vernon .....	58	33	50	19	46	36
Nashua—						
Ward 1 .....	891	386	796	253	767	447
Ward 2 .....	368	194	426	155	416	224
Ward 3 .....	164	142	155	98	157	132
Ward 4 .....	157	72	130	65	130	74
Ward 5 .....	216	163	157	83	111	128
Ward 6 .....	364	169	349	114	358	161
Ward 7 .....	394	304	361	211	358	310
Ward 8 .....	1064	116	1142	216	1164	415
Ward 9 .....	703	100	401	87	260	92
New Boston .....	96	52	85	37	69	67
New Ipswich .....	110	55	81	43	74	71
Pelham .....	134	103	113	70	109	109
Peterborough .....	415	161	328	115	308	223
Sharon .....	16	5	12	2	13	7
Temple .....	85	19	63	12	64	32
Weare .....	202	116	163	86	167	139
Wilton .....	249	125	206	81	176	192
Windsor .....	10	3	5	6	9	5
Totals .....	20085	7982	18537	5865	16554	8843

HILLSBOROUGH COUNTY	CONSTITUTIONAL AMENDMENTS			
	No. 4		No. 5	
	Yes	No	Yes	No
Amherst .....	129	116	141	76
Antrim .....	91	48	87	41
Bedford .....	185	175	214	136
Bennington .....	33	34	36	26
Brookline .....	51	70	54	58
Deering .....	28	24	28	22
Francestown .....	39	28	44	19
Goffstown .....	371	356	409	277
Greenfield .....	32	19	31	15
Greenville .....	85	83	99	64
Hancock .....	44	55	48	38
Hillsborough .....	176	130	197	95
Hollis .....	178	100	184	72
Hudson .....	254	267	281	196
Litchfield .....	30	33	34	30
Lyndeborough .....	36	39	39	30
Manchester—				
Ward 1 .....	711	374	793	362
Ward 2 .....	570	511	605	418
Ward 3 .....	460	472	444	308
Ward 4 .....	461	12	502	23
Ward 5 .....	543	106	487	68
Ward 6 .....	273	81	266	73
Ward 7 .....	706	72	594	81
Ward 8 .....	375	930	540	765
Ward 9 .....	144	176	149	163
Ward 10 .....	1603	113	1596	101
Ward 11 .....	260	63	185	18
Ward 12 .....	780	213	794	366
Ward 13 .....	849	292	1649	216
Ward 14 .....	370	530	548	378
Mason .....	31	20	35	16
Merrimack .....	81	122	93	94
Milford .....	304	220	317	167
Mont Vernon .....	38	26	43	17
Nashua—				
Ward 1 .....	599	406	641	339
Ward 2 .....	338	226	358	171
Ward 3 .....	138	146	148	119
Ward 4 .....	102	95	107	100
Ward 5 .....	140	130	162	108
Ward 6 .....	287	166	318	135
Ward 7 .....	275	320	299	253
Ward 8 .....	980	1032	1230	1021
Ward 9 .....	201	54	168	60
New Boston .....	54	67	62	47
New Ipswich .....	57	72	64	54
Pelham .....	59	120	72	95
Peterborough .....	246	192	266	146
Sharon .....	9	7	13	13
Temple .....	55	21	58	14
Weare .....	127	129	137	98
Wilton .....	138	158	148	137
Windsor .....	5	8	6	5
Totals .....	14137	9259	15823	7744

CHESHIRE COUNTY	CONSTITUTIONAL AMENDMENTS					
	No. 1		No. 2		No. 3	
	Yes	No	Yes	No	Yes	No
Alstead .....	86	28	70	14	69	36
Chesterfield .....	88	46	62	32	64	52
Dublin .....	120	33	104	26	98	56
Fitzwilliam .....	74	58	62	43	57	65
Gilsum .....	42	18	36	12	31	21
Harrsville .....	62	21	57	10	51	26
Hinsdale .....	121	76	97	60	84	106
Jaffrey .....	303	164	256	131	229	208
Keene—						
Ward 1 .....	339	128	202	78	257	166
Ward 2 .....	315	111	254	96	243	154
Ward 3 .....	340	180	294	144	240	201
Ward 4 .....	331	130	316	90	281	198
Ward 5 .....	423	149	335	120	324	193
Marlborough .....	164	71	121	42	130	92
Marlow .....	42	23	33	18	33	26
Nelson .....	46	8	33	6	29	17
Richmond .....	20	14	18	8	19	14
Rindge .....	108	68	102	55	97	82
Roxbury .....	18	1	12	7	7	12
Stoddard .....	21	13	20	7	20	12
Sullivan .....	26	10	23	10	27	6
Surry .....	34	7	26	6	27	8
Swanzy .....	278	80	225	71	227	111
Troy .....	120	76	91	44	98	81
Walpole .....	180	96	174	56	142	121
Westmoreland .....	86	39	74	25	66	53
Winchester .....	244	120	201	89	199	128
Totals .....	4081	1768	3298	1300	3149	2245

CHESHIRE COUNTY	CONSTITUTIONAL AMENDMENTS			
	No. 4		No. 5	
	Yes	No	Yes	No
Alstead .....	53	28	57	20
Chesterfield .....	57	42	59	31
Dublin .....	80	44	84	37
Fitzwilliam .....	45	63	44	51
Gilsum .....	30	14	33	10
Harrisville .....	45	22	47	17
Hinsdale .....	57	100	67	71
Jaffrey .....	181	202	209	156
Keene—				
Ward 1 .....	227	164	238	112
Ward 2 .....	184	141	211	112
Ward 3 .....	216	159	447	119
Ward 4 .....	224	166	245	131
Ward 5 .....	261	198	284	150
Marlborough .....	111	75	120	51
Marlow .....	18	30	23	23
Nelson .....	33	9	36	6
Richmond .....	11	15	14	14
Rindge .....	84	73	88	62
Roxbury .....	4	12	6	10
Stoddard .....	16	10	15	10
Sull.van .....	16	11	19	8
Surry .....	16	8	14	7
Swanzy .....	187	98	193	81
Troy .....	73	79	91	54
Walpole .....	122	104	140	79
Westmoreland .....	47	52	58	33
W. nchester .....	153	124	180	89
Totals .....	2551	2043	3022	1544

SULLIVAN COUNTY	CONSTITUTIONAL AMENDMENTS					
	No. 1		No. 2		No. 3	
	Yes	No	Yes	No	Yes	No
Acworth .....	49	19	37	13	36	30
Charlestown .....	206	92	176	64	162	116
Claremont—						
Ward 1 .....	494	211	400	158	403	267
Ward 2 .....	533	228	429	164	430	261
Ward 3 .....	308	185	271	164	280	208
Cornish .....	98	55	84	30	81	62
Croydon .....	30	20	19	13	21	22
Goshen .....	37	25	35	16	21	43
Grantham .....	15	16	14	15	12	20
Langdon .....	47	16	36	12	40	19
Lempster .....	41	21	28	18	28	25
Newport .....	506	249	446	153	420	312
Plainfield .....	169	43	150	28	129	65
Springfield .....	41	10	32	7	37	8
Sunapee .....	150	72	134	42	123	96
Unity .....	58	14	55	7	52	18
Washington .....	31	14	24	9	21	23
Totals .....	2813	1290	2370	913	2296	1593

SULLIVAN COUNTY	CONSTITUTIONAL AMENDMENTS			
	No. 4		No. 5	
	Yes	No	Yes	No
Acworth .....	25	24	34	17
Charlestown .....	112	108	133	79
Claremont—				
Ward 1 .....	293	261	331	185
Ward 2 .....	329	262	346	201
Ward 3 .....	213	193	224	167
Cornish .....	64	54	71	35
Croydon .....	13	19	14	11
Goshen .....	17	31	18	29
Grantham .....	10	18	13	17
Langdon .....	27	15	29	15
Lempster .....	20	26	20	20
Newport .....	303	298	366	204
Plainfield .....	109	69	114	54
Springfield .....	28	10	29	6
Sunapee .....	90	91	104	64
Unity .....	38	18	45	9
Washington .....	20	15	20	14
Totals .....	1711	1512	1911	1127

GRAFTON COUNTY	CONSTITUTIONAL AMENDMENTS					
	No. 1		No. 2		No. 3	
	Yes	No	Yes	No	Yes	No
Alexandria .....	29	33	26	24	27	34
Ashland .....	184	90	136	61	121	107
Bath .....	96	20	95	11	90	23
Benton .....	11	6	10	4	10	8
Bethlehem .....	124	63	107	40	110	64
Bridgewater .....	33	14	29	8	28	16
Bristol .....	217	95	205	68	194	108
Campton .....	185	59	162	47	148	84
Canaan .....	121	90	112	67	105	101
Dorchester .....	16	10	14	6	9	15
Easton .....	11	7	13	5	8	11
Ellsworth .....	..	3	..	3	..	3
Enfield .....	153	72	125	54	106	98
Franconia .....	126	18	105	9	98	32
Grafton .....	52	19	44	11	42	21
Groton .....	7	3	7	3	6	2
Hanover .....	807	164	707	108	644	274
Haverhill .....	450	68	422	46	415	79
Hebron .....	35	8	32	3	32	10
Holderness .....	101	40	72	28	79	55
Landaff .....	39	15	40	9	35	17
Lebanon .....	1228	464	1149	437	1165	506
Lincoln .....	123	53	94	45	83	72
Lisbon .....	296	99	260	68	249	103
Littleton .....	505	207	461	155	400	261
Livermore .....	..	..	..	..	..	..
Lyman .....	12	10	12	6	10	10
Lyme .....	88	28	81	18	67	45
Monroe .....	59	13	52	9	49	23
Orange .....	8	6	9	3	7	6
Orford .....	154	14	142	13	142	23
Piermont .....	104	24	97	16	94	27
Plymouth .....	387	141	349	125	305	187
Rumney .....	105	40	89	25	102	32
Thornton .....	42	23	36	21	33	35
Warren .....	49	23	39	16	38	32
Waterville .....	9	1	10	..	8	2
Wentworth .....	65	34	53	22	47	36
Woodstock .....	79	41	73	24	70	36
Totals .....	6110	2118	5469	1618	5176	2598

GRAFTON COUNTY	CONSTITUTIONAL AMENDMENTS			
	No. 4		No. 5	
	Yes	No	Yes	No
Alexandria	24	27	19	29
Ashland	105	96	127	79
Bath	79	20	85	13
Benton	10	6	12	3
Bethlehem	84	57	86	42
Bridgewater	23	12	21	11
Bristol	170	100	181	75
Campton	149	58	172	53
Canaan	75	105	90	79
Dorchester	9	11	9	11
Easton	9	8	11	7
Ellsworth	..	3	..	3
Enfield	91	88	97	64
Franconia	83	26	87	15
Grafton	35	19	36	13
Groton	4	3	4	3
Hanover	581	269	606	144
Haverhill	375	77	391	59
Hebron	27	7	26	7
Holderness	64	46	65	37
Landaff	33	17	34	15
Lebanon	1113	493	1125	487
Lincoln	72	58	87	44
Lisbon	223	91	223	81
Littleton	343	232	384	180
Livermore	..	..	..	..
Lyman	10	9	8	9
Lyme	60	35	60	26
Monroe	44	17	45	19
Orange	6	4	6	4
Orford	136	20	134	18
Piermont	88	27	85	24
Plymouth	262	175	289	144
Runney	77	39	73	35
Thornton	23	32	28	20
Warren	29	23	31	15
Waterville	8	..	8	1
Wentworth	42	32	46	27
Woodstock	63	39	58	37
Totals	4629	2381	4849	1933

COOS COUNTY	CONSTITUTIONAL AMENDMENTS					
	No. 1		No. 2		No. 3	
	Yes	No	Yes	No	Yes	No
Berlin—						
Ward 1 .....	349	235	304	160	316	218
Ward 2 .....	518	345	448	298	413	397
Ward 3 .....	471	258	446	208	417	279
Ward 4 .....	311	376	229	351	282	360
Carroll .....	56	16	36	15	46	24
Clarksville .....	8	6	8	3	12	4
Colebrook .....	194	110	185	71	170	117
Columbia .....	20	5	15	4	12	10
Dalton .....	32	24	26	23	28	26
Dummer .....	19	12	17	9	18	11
Errol .....	21	13	20	7	17	13
Gorham .....	300	108	269	88	271	146
Jefferson .....	55	31	47	21	46	32
Lancaster .....	668	159	624	136	566	203
Milan .....	63	37	55	30	64	36
Millsfield .....	4	..	4	..	4	..
Northumberland .....	240	131	224	103	224	132
Pittsburg .....	58	30	46	19	49	23
Randolph .....	32	12	29	8	27	13
Shelburne .....	35	13	33	11	33	13
Stark .....	18	21	15	13	13	18
Stewartstown .....	33	31	30	23	30	33
Stratford .....	116	48	117	39	112	59
Wentworth's Loc. ....	18	..	18	..	18	..
Whitefield .....	277	76	253	55	243	89
Totals .....	3916	2097	3498	1695	3431	2256

COOS COUNTY	CONSTITUTIONAL AMENDMENTS			
	No. 4		No. 5	
	Yes	No	Yes	No
Berlin—				
Ward 1 .....	242	220	247	200
Ward 2 .....	363	383	391	333
Ward 3 .....	382	264	397	226
Ward 4 .....	184	391	203	376
Carroll .....	25	22	25	20
Clarksville .....	6	5	7	4
Colebrook .....	136	128	143	106
Co'umbia .....	10	9	12	6
Dalton .....	20	28	23	22
Dummer .....	15	11	18	10
Errol .....	11	13	12	12
Gorham .....	193	161	207	130
Jefferson .....	40	27	39	24
Lancaster .....	530	190	541	164
Milan .....	45	39	49	33
Millsfield .....	..	..	..	..
Northumberland .....	176	147	196	116
Pittsburg .....	34	24	36	22
Randolph .....	23	14	26	11
Shelburne .....	27	15	28	11
Stark .....	10	15	12	16
Stewartstown .....	20	26	24	21
Stratford .....	101	45	108	42
Wentworth's Loc. ....	18	..	18	1
Whitefield .....	228	89	230	74
Totals .....	2839	2266	2992	1980

## CANDIDATES FOR REPRESENTATIVES

---

The following list gives the names of candidates for Representatives to the General Court and the number of votes for each. The names of the persons elected are designated by asterisks.

For Representative:

Acworth—	
*Glenn N. Bascom, r .....	113
Ray Sparks, ind. ....	2
Alfred Violet, ind. ....	1
Allenstown—	
*Laurier Baron, d .....	578
Alstead—	
*Nelson C. Burnham, r and d .....	210
Alton—	
*Frederick M. Perkins, r .....	480
Oliver R. Shattuck, ind .....	6
Amherst—	
*Nelle L. Holmes, r .....	497
Lyman Hills, lud .....	1
Andover—	
*Charles H. Putney, r .....	279
Victor E. Phelps, d .....	250
Antrim—	
*F. Ewing Wilson, r .....	293
Ashland—	
*Hiram F. Gingras, r .....	275
William A. Brown, d .....	215
Atkinson—	
*Harry B. Tuttle, r .....	137
Auburn—	
*Margaret A. Griffin, r and d .....	336
Ed Dunbar, ind .....	1
R. Harris, ind .....	1
Marion Preston, ind. ....	1

Barnstead—	
*Arthur H. McAllister, r .....	186
Floyd O. Carson, d .....	172
George Halloway, ind .....	53
Frank H. Plaisted, ind .....	2
Barrington—	
*Roy V. Swain, r and d .....	303
Bartlett—	
*Fred H. Washburn, r .....	244
Frank P. Murphy, d .....	197
Bath—	
*Edwin P. Chamberlin, r and d .....	171
Bedford—	
*Gillis French, r and d .....	843
Belmont—	
*Joseph L. Boutin, d .....	245
Lyle R. Heath, r .....	242
Bennington—	
*Edward C. Black, r and d .....	172
Berlin—Ward 1—	
*Lena M. Shields, d and r .....	1401
*Oliver A. Dussault, d .....	1201
*Henry M. Moffett, d .....	1186
*Edward F. Hinchey, d .....	1147
Alphonse Roderick, r .....	455
Elisabeth H. Mason, r .....	356
Berlin—Ward 2—	
*Romeo Desilets, d and r .....	1427
*Frank H. Sheridan, d and r .....	1388
*Harry L. Henderson, d .....	956
Tappan C. Pulsifer, r .....	721
Mary N. Brann, ind .....	1
Berlin—Ward 3—	
*Hilda C. F. Brungot, r .....	802
*Lawrence Morel, d .....	800
*John S. Sullivan, d .....	769
Harry E. Bartlett, r .....	763
Marie A. Christiansen, r .....	750
Florence A. Jacques, d .....	674

Berlin—Ward 4—	
*Arthur A. Bouchard, d	1464
*Victor N. Laforce, d	1430
*Jennie Fontaine, d	1418
*Bernard J. Roy, d	1417
Bethlehem—	
*James Elmer Harrington, r	348
Robert V. Johnson, d	77
Boscawen—	
*Elmer S. Ellsworth, r and d	350
Bow—	
*Andrew M. Nicoll, r	316
Bradford—	
*Reuben S. Moore, r and d	233
Dana Sanborn, ind	1
Edwin Westerberg, ind	1
Brentwood—	
*Frederick W. Libby, r	189
Bristol—	
*Bowdoin Plumer, r	450
Glenn L. Wheeler, d	173
Brookline—	
*Grover C. Farwell, d	193
Ronald L. Shorley, ind	71
Llewellyn S. Powers, ind	5
Campton—	
*Philip S. Willey, r and d	421
Clinton Garland, ind	1
Bertram W. Pulsifer, ind.	1
Canaan—	
*Frank B. Clarke, r and ind	385
George Eggleston, ind	2
Candia—	
*Mary A. Wastcoat, r	334
Fred L. Corson, ind	7
Canterbury—	
*Albert A. Vogel, r	115
Ervin A. Cogswell, d	105

Carroll—	
*Oscar E. Rines, r .....	141
J. Alfred Seymour, d .....	107
Charlestown—	
*Martha McD. Frizzell, r and d .....	564
Chester—	
*Robert C. Hazelton, r .....	342
Chesterfield—	
*Wakefield Dort, r .....	194
Walter Post, ind .....	9
Chichester—	
*Shirley A. Marden, r .....	198
Major L. Rodd, d .....	180
Claremont—Ward 1—	
*Sydney B. Converse, r and d .....	1309
*George W. Angus, r and d .....	1238
*Clara P. Brooks, r .....	739
James J. Burns, d .....	685
Claremont—Ward 2 —	
*Sam J. Nah.I, r and d .....	1317
*William F. Bissonett, r .....	1009
*Julia A. Millar, r .....	988
Alfred Godek, d .....	380
Anthony Herida, d .....	364
Claremont—Ward 3—	
*William P. Baron, d .....	747
*Joseph D. Carton, d .....	682
*Alfred J. Marcotte, d .....	666
Walter J. Rachwal, r .....	397
Herbert D. Harris, r .....	390
Joseph Maiola, r .....	347
Colebrook—	
*Fred H. Gould, r .....	393
*Curtis C. Cummings, r .....	336
Samuel I. Bailey, d .....	302
Columbia—	
*Lovell V. Oakes, r and d .....	77
George A. Jackson, ind .....	18

Concord—Ward 1—	
*James P. Ferrin, d and r .....	760
*Fred M. Dodge, d .....	430
Concord—Ward 2—	
*Clarence I. Tebbetts, r .....	268
Concord—Ward 3—	
*Clyde B. Loiselle, r and d .....	485
Concord—Ward 4—	
*Charles W. Tobey, Jr., r and d .....	1453
*Philip H. Blodgett, r .....	1180
*Harry H. Kennedy, r .....	1123
John H. Abbott, ind .....	1
Dwight Conant, ind .....	1
Leon Stewartson, ind .....	1
Concord—Ward 5—	
*George L. Hurd, r .....	974
*Raymond K. Perkins, r .....	963
Concord—Ward 6—	
*George H. Corbett, r .....	784
*John C. Tilton, r .....	743
*Gertrude E. Saltmarsh, r .....	740
*Eugene J. O'Neil, r .....	735
Emmet Dwyer, d .....	530
Concord—Ward 7—	
*Shirley Brunel, r .....	1505
*John E. Bunten, r .....	1430
*Allen M. Freeman, r .....	1404
*Marjorie M. Green, r .....	1388
Joseph P. Naughton, d .....	628
Abraham Kauffman, d .....	608
Concord—Ward 8—	
*John G. Blodgett, r .....	340
John H. Mayo, d .....	199
Concord—Ward 9—	
*Emmett A. Nawn, r and d .....	663
*C. Murray Sawyer, d and r .....	611
Conway—	
*Mellen B. Benson, r .....	1188
*Leslie C. Hill, r .....	1166
*Elmer H. Downs, r .....	1133

Cornish—	
*Burnham Carter, Sr., r and d .....	224
Dalton—	
*William O. Emerson, r .....	108
Shepard Vogelgesang, d .....	68
Danbury—	
*Roy K. Sargent, r .....	93
Stephen J. Ford, d .....	79
Danville—	
*Mahlon B. Darbe, r .....	186
Deerfield—	
*Alf G. Lindahl, r .....	201
Carl M. Fogg, d .....	159
Derry—	
*Charles H. Gay, r and d .....	1781
*Oliver H. Hepworth, r and d .....	1741
*William B. Cushing, r .....	1336
*Harry E. Clark, r .....	1290
Harold W. Corson, d .....	627
George Heon, ind .....	16
Henry Bailey, ind .....	1
Dover—Ward 1—	
*Raymond H. Chase, r .....	737
*W. Raymond Stackpole, d .....	668
Willis H. Getchell, r .....	648
Robert T. Blanchette, d .....	609
Dover—Ward 2—	
*Joseph Marcotte, Jr., d and r .....	1216
*William N. Shaheen, d .....	731
*William Gouin, d .....	712
Paul G. Karkavelas, r .....	709
George C. Monell, r .....	497
Dover—Ward 3—	
*Carroll E. Fellows, r .....	686
*Levi F. Felker, r .....	680
Dover—Ward 4—	
*Harley A. Crandall, r .....	923
*Charles H. Locke, r .....	872
*James Carroll, d .....	845
Francis R. Dodge, d .....	794
Louis Stocklan, d .....	760
William H. Glidden, r .....	212

Dover—Ward 5—	
*Emmet J. Flanagan, d	315
Dublin—	
*Charles R. Thomas, ind	146
Katharine Jackson, r and d	143
Dunbarton—	
*David M. Hadley, r	182
Durham—	
*Oren V. Henderson, r and d	881
East Kingston—	
*George B. Freeman, r	167
Harvey P. Marsh, d	30
Ellsworth—	
*Chester A. Avery, r	8
Enfield—	
*Thomas J. Lorden, r and d	441
Epping—	
*Lionel S. Fecteau, d	376
Gordon F. Raymond, r	291
Epsom—	
*Ralph E. Towle, r	202
Russell S. Yeaton, d	100
Exeter—	
*Emory P. Eldredge, r	1804
*James C. Rathbone, r	1754
*Maude B. Richards, r	1749
*Elizabeth E. Kendall, r	1699
Rosairo Girard, d	418
Farmington—	
*Ned L. Parker, r	804
*Carl C. Blanchard, r	803
Fitzwilliam—	
*Pauline H. Miller, r	215
Philip J. Yon, d	62
Clarence M. Damon, ind	1
Arthur E. Stone, ind	1
Franconia—	
*J. Everett Grass, r	165
George W. Moulton, ind	4

Franklin—Ward 1—	
*George W. Chase, r .....	394
Leon Bedard, ind .....	2
Franklin—Ward 2—	
*James M. Burke, d .....	651
*Alcide LaBranche, d .....	623
Franklin—Ward 3—	
*Peter P. Charland, d .....	558
*Albert Ayotte, r .....	545
Andrew W. Lorden, r .....	539
Cyril Turgeon, d .....	518
Fremont—	
*Anthime D. LeComte, r .....	209
Gilford—	
*Lena D. Weeks, r and d .....	457
Arthur Gerry, ind .....	1
Gilmanton—	
*C. Roland Osborne, d and r .....	252
Gilsum—	
*Walter L. Malony, ind .....	10
Hazel Hastings, ind .....	2
Everett W. Chase, ind .....	1
Goffstown—	
*Alfred W. Poore, r .....	1195
*A. Kenneth Hambleton, r .....	1188
*Austin H. Reed, r .....	1143
Gorham—	
*Walter J. Malloy, d and r .....	909
*James A. Fraser, d .....	537
H. William Johnson, r .....	491
Grafton—	
*Elsie F. Williams, r and d .....	142
Greenland—	
Charles W. Bonney, r .....	274
Charles F. Marden, ind .....	1
Greenville—	
*William H. Doonan, r and d .....	450
Hampstead—	
*Thorndyke Putnam, r .....	378

Hampton—	
*Dean B. Merrill, r	1261
*Donald A. Ring, r	1190
Edward S. Seavey, ind	5
Ernest Underwood, ind	1
Hampton Falls—	
*James H. Thurlow, r	234
Hancock—	
*Robert English, r	202
Karl G. Upton, ind	3
Hanover—	
*Robert J. Fuller, r	981
*Charles A. Holden, r	972
*Edith P. Atkins, r	966
John S. Gould, d	407
Almon B. Ives, d	405
Bernice Tracy Horton, d	377
Harrisville—	
*Lawrance W. Rathbun, r	96
John N. Clark, d	77
Hart's Location—	
*Florence P. Morey, r and d	9
Haverhill—	
*Norman A. McMeekin, r	715
*Theodore Chamberlin, r	711
*Finlay P. Sleeper, r	701
Henniker—	
*Diamond A. Maxwell, r and d	572
Merle R. Patenaude, ind	2
Hill—	
*George C. Mason, ind	33
William Keating, ind	22
Hillsborough—	
*R. Wayne Crosby, r	600
*Walter C. Sterling, r	581
Henry G. Martin, ind	3
Charles N. Goodnow, ind	1
Russell Wadleigh, ind	1
Hinsdale—	
*Frank W. Walker, r and d	378
Ethel Pollard, ind	1

Holderness—	
*John M. Crafts, r and d .....	211
Hollis—	
*Ann J. Goodwin, r .....	425
Edward Lievens, ind .....	16
Warren Towne, ind .....	1
Hooksett—	
*Edward M. DuDevoir, d .....	535
*John E. Beale, d .....	529
Marshall J. Rice, r .....	430
Walter B. Scott, r .....	403
Hopkinton—	
*Nathaniel F. Davis, r and d .....	730
Neal Rice, ind .....	1
Hudson—	
*Ned Spaulding, d .....	650
*Roland W. Abbott, r .....	627
Fred T. Goodwin, Jr., r .....	562
David Samuel Selvis, Sr., d .....	543
Jaffrey—	
*Carl C. Spofford, r .....	535
*James B. Perry, r .....	521
Ovilla J. Belletete, d .....	381
Jefferson—	
*Raymond G. Kimball, r and d .....	193
Keene—Ward 1—	
*John H. O'Neil, r .....	669
*Howard W. Kirk, r .....	653
*Milan Herbert Collins, r .....	633
Orrin A. Brewer, d .....	510
Kenneth S. Lambo, d .....	495
Keene—Ward 2—	
*Irene W. Landers, r .....	538
*Holland S. Wheeler, r .....	523
Keene—Ward 3—	
*Frank J. Bennett, r .....	585
*James M. Erwin, r .....	575
Keene—Ward 4—	
*Leroy E. Coddling, r and d .....	954
*Gardner C. Turner, r .....	663
Robert A. Smith, ind .....	41

Keene—Ward 5—	
*Laurence M. Pickett, d .....	652
*Richard F. Walsh, d .....	535
William G. Zimmerman, r .....	493
Arthur K. Whitcomb, r .....	451
Kensington—	
*Charles R. Eastman, d .....	162
Harry B. Greenwood, r .....	154
Kingston—	
*Charles M. McNeill, r .....	272
Laconia—Ward 1—	
*Myron B. Hart, r and d .....	664
Leo G. Roux, ind .....	1
Laconia—Ward 2—	
*Fortunat A. Normandin, d and r .....	1353
*Alfred W. Simoneau, d and r .....	1338
Laconia—Ward 3—	
*Elmer S. Tilton, r .....	261
Chris J. Orfanethes, d .....	82
Laconia—Ward 4—	
*Otto G. Keller, r .....	584
*Robert P. Tilton, r .....	544
Robert J. Spaulding, d .....	239
Rose Mary Emery, d .....	193
Laconia—Ward 5—	
*David O'Shan, r .....	609
*Theodore M. Thompson, r .....	585
Wallace A. Daigneau, d .....	393
E. James Allard, d .....	378
Laconia—Ward 6—	
*John F. Brown, r .....	805
*John M. Ewing, r .....	779
Fernand A. LaPointe, d .....	333
Arthur Clairmont, d .....	323
Lancaster—	
*John B. Evans, r and d .....	1300
*Arthur L. Simonds, r .....	1054

## Lebanon—

*Lane Dwinell, r .....	1902
*Jerold M. Ashley, r .....	1782
*Fred A. Jones, r .....	1740
*Forrest B. Cole, r .....	1694
*Arthur F. Adams, r .....	1658
*Harold G. Randall, r .....	1597
George H. Edson, d .....	1251
Ernest R. Coutermarsh, d .....	1200
Frank X. Guay, d .....	1161
Leon M. Laware, d .....	1068
J. Edward Connors, Sr., d .....	992
Earl T. Burby, d .....	944

## Lee—

*Frank I. Caldwell, d .....	120
Lawrence A. Hill, r .....	91

## Lincoln—

*Charles Griffin, d .....	258
George C. Martell, r .....	175

## Lisbon—

*James E. Collins, r .....	385
*Arthur L. Hamilton, r .....	369
Waldo Dexter, d .....	351
Reid D. Carr, d .....	230

## Littleton—

*Fred Kelley, r and d .....	1440
*Van H. Gardner, r .....	1118
*Eda C. Martin, r .....	1089
Roderick L. MacKay, d .....	466
Cornelius J. Brinn, d .....	421

## Londonderry—

*Charles H. Hall, r .....	399
Roger Anderson, ind .....	2

## Loudon—

*Benjamin E. Smith, r .....	229
William C. Chesley, d .....	89

## Lyme—

*Henry S. Pushee, ind	107
Sargent Goodhue, r	104
Earl C. Perkins, ind	4
John Craig, ind	2
Martha Lamphere, ind	2
Earl Andrews, ind	2
Charles Clark, ind	1
Guy E. Nichols, ind	1
Charles Craig, ind	1
Harold C. Webb, ind	1
Glen Buzzell, ind	1
Frank Bailey, ind	1
Arthur Chesley, ind	1
Pearl Dimick, ind	1

## Lyndeborough—

*Erwin E. Cummings, r	115
Austin Holt, d	63

## Madison—

*Guy W. Nickerson, r and d	160
----------------------------	-----

## Manchester—Ward 1—

*William J. Kennedy, Jr., r	1633
*Marion B. Corliss, r	1530
*James Pettigrew, r	1494
David S. Maclay, ind	1

## Manchester—Ward 2—

*Joseph H. Geisel, r and d	2911
*John Pillsbury, r	1659
*Harry J. Danforth, r	1607
*Walter Clark Flanders, r	1581
Joseph L. Connor, ind	1342
Hugh Dickson, Sr., d	1260
Elizabeth Smith, ind	1282

## Manchester—Ward 3—

*John J. Sweeney, d	1470
*Walter B. Connor, d	1465
*Louis Israel Martel, d	1453
*Michael Joseph Dwyer, d	1424
James H. Duffley, r	1105
Russell Garland, r	1071
William Rivard, r	1046
James Sangster, r	1023

Manchester—Ward 4—	
*Dominick J. Kean, d .....	1182
*William J. Fitzgerald, d .....	1167
*Thomas F. Nolan, d .....	1137
Florence J. Danforth, r .....	1032
Emile J. Soucy, r .....	1012
George Jean, r .....	873
Manchester—Ward 5—	
*Gedeon P. Proulx, d .....	1754
*Alexander Kazakis, d .....	1745
*Stanley J. Betley, d .....	1726
*Jeremiah B. Healy, d .....	1710
*John Francis Shea, d .....	1680
*Etta L. Ellis, d .....	1614
Manchester—Ward 6—	
*Edward J. Cavanaugh, d .....	2193
*John Zyla, d .....	2188
*Denis F. Casey, d .....	2185
*Daniel J. Healy, d .....	2172
*Edward D. Clancy, d .....	2164
*Joseph F. Ecker, d .....	2158
Manchester—Ward 7—	
*George E. Benoit, d .....	2212
*Michael T. Sullivan, d .....	2200
*Moise Z. Marcoux, d .....	2172
*Francis W. Downey, d .....	2072
*Mark J. Gorham, d .....	1900
Manchester—Ward 8—	
*George N. Constant, d .....	1942
*Peter H. Roy, d .....	1912
*Eugene H. Delisle, Sr., d .....	1890
*John Kane, d .....	1806
Lionel C. Forrest, r .....	830
Edward F. Fitzgerald, r .....	799
Charles E. Deschenes, r .....	691
Arlene Moran, r .....	647
Manchester—Ward 9—	
*Fred Cary, d .....	759
*Henry J. Gagnon, d .....	735
Robert E. Allard, r .....	357

Manchester—Ward 10—	
*John J. Kearns, d .....	1343
*Oscar E. Getz, Sr., d .....	1283
*George S. Auger, d .....	1221
George C. Dietlein, r .....	1010
Frank Feather, r .....	975
Alfred H. Stone, r .....	898
Manchester—Ward 11—	
*Joseph J. Roukey, d .....	1203
*John M. Roche, d .....	1187
*Thomas Martin McCarthy, d .....	1185
Manchester—Ward 12—	
*Louis J. Soucy, d .....	1775
*Leon J. Vaillancourt, d .....	1695
*George E. Lafamme, d .....	1680
*Amelia Lareau, d .....	1540
Manchester—Ward 13—	
*Arthur E. Thibodeau, d .....	1992
*Paul H. Daniel, d .....	1943
*Lorenzo P. Gauthier, d .....	1941
*Rolland Chapdelaine, d .....	1934
Thomas Bergeron, r .....	822
Treffe Raiche, r .....	821
Eleodore Lemire, r .....	803
Earle M. DesRochers, r .....	781
Manchester—Ward 14—	
*Michael J. Cannon, d .....	1223
*Michael S. Donnelly, d .....	1220
*Michael P. Wedick, d .....	1215
William Charest, r .....	401
Roscoe Gilmore, r .....	382
Walter Kruczek, r .....	358
Marlborough—	
*Benjamin G. Hall, r .....	355
Alphonse A. Despres, d .....	150
Meredith—	
*Horace U. Ransom, r .....	578
*Joseph F. Smith, r .....	562
Barbara W. Neal, d .....	342
Charles N. Roberts, d .....	314
Merrimack—	
*Bert L. Peaslee, r .....	335
E. J. Haseltine, ind .....	1

Milan—	
*Joseph Means, r	170
Vernon King, d	95
Milford—	
*George F. Nelson, r and d	1226
*William M. Falconer, r	972
*Fred T. Wadleigh, r	972
Milton—	
*John E. Horne, r	348
Emma P. Ramsey, d	294
Monroe—	
*Howard W. Burrill, r	123
Katherine G. Johnson, ind	1
Moultonborough—	
*G. Stewart Lamprey, r	348
Edith D. Banfield, ind	1
Wilmont White, ind	1
Nashua—Ward 1	
*Mabel Thompson Cooper, r	1492
*Alice L. Ramsdell, r	1414
*George W. Underhill, r	1399
Daniel J. Moher, d	711
John E. Benard, d	669
Nashua—Ward 2—	
*George F. Boire, d and r	1316
*Clara M. Record, r	661
Fred E. Landry, d	598
Nashua—Ward 3—	
*Agenor Belcourt, d	844
*Wilbur D. Maynard, d	826
Nashua—Ward 4—	
*George D. Spalding, d	644
*Cornelius M. Brosnahan, d	622
Perley J. Mason, r	284
Nashua—Ward 5—	
*Emile E. Marquis, d	837
*Albert Maynard, d	835
*Pierre F. Cote, d	814
Jimmy Lagios, ind	1

Nashua—Ward 6—	
*Frank B. Shea, d .....	1118
*John B. Dionne, d .....	1110
*William Bo'svert, d .....	1101
Nashua—Ward 7—	
*Arthur J. Chartrain, d .....	1098
*Frank E. Ryan, d .....	1053
*Adelard Dupont, d .....	1047
Nashua—Ward 8—	
*Alfred P. Grandmaison, d and r .....	2258
*Normand R. Pelletier, d and r .....	2249
*Rodolphe Cormier, d and r .....	2214
*Louis M. Janelle, d .....	1559
Dana L. Clark, r .....	859
Nashua—Ward 9—	
*Paul E. Bouthillier, d .....	904
*Arthur A. Pelletier, d .....	820
New Boston—	
*Edward F. Locke, r .....	180
Willie E. Leland, d .....	78
Newbury—	
*Randolph H. Milligan, r .....	121
New Castle—	
*Thomas F. McCaffery, r .....	218
Elmer S. Pridham, d .....	50
New Durham—	
*William Smith, r and d .....	154
Frank Moulton, ind .....	1
William Nehring, ind .....	1
Robert Bickford, ind .....	1
Walter Miller, ind .....	1
Newfields—	
*Thomas R. Sheehy, r and d .....	159
New Hampton—	
*Archibald H. Matthews, r .....	185
Dana C. Verrill, d .....	123
Newington—	
*John E. Holden, r .....	141
Ralph Loomis, ind .....	1
Kingsland Dunwoody, ind .....	1

New Ipswich—	
*Willmore D. Ashley, r	247
New London—	
*Seth A. Lamson, r	522
Stanley A. Spiller, ind	4
Herbert Swift, ind	1
Newmarket—	
*Arthur A. Labranche, d	584
*F. Albert Sewall, d	577
Carl E. Milette, r	282
Ernest Trottier, ind	7
Newport—	
*Joseph D. Vaughan, r	993
*Jesse R. Rowell, r	957
*Edwin H. Perry, r	948
*Elsie C. Bailey, d . . . )	(905
Frederick M. Gunn, r )	tie . . . . . (905
Samuel H. Edes, d	824
Maurice H. Cummings, d	822
Frank M. Farmer, d	747
Hawley B. Chase, ind	43
Newton—	
*Henry G. Wells, r	358
Northfield—	
*Fred G. Wilman, r and d	451
North Hampton—	
*George G. Carter, r	375
Northumberland—	
*Columbus Christopher, r	523
*Tsmond D. Ellingwood, r	463
Donald W. Marshall, d	454
George O'Dowd, ind	158
Northwood—	
*Ernest L. Pinkham, r and d	466
Myron F. Davis, ind	1
Nottingham—	
*Arthur W. McDaniel, r	152
John A. Perkins, d	77
Waldo H. Sanborn, ind	1

Orford—	
*William E. Green, r	197
Charles L. Cushman, ind	4
Elton Woodward, ind	1
Ossipee—	
*Lisle O. Moulton, ind	107
Charles G. Wiggin, ind	43
Harry P. Smart, ind	29
Bernard Hodge, ind	1
Jack Hill, ind	1
Taylor Jones, ind	1
George Campbell, ind	1
Albert Huckins, ind	1
Pelham—	
*Andrew L. Mailloux, r and d	394
Ernest Q. Bigelow, ind	10
Pembroke—	
*Leo Gerard Payeur, d	843
*George R. Lea, d	824
Read Parmenter, r	589
Thomas E. Legge, r	546
Peterborough—	
*Perkins Bass, r	732
*Charles M. Cummings, r	726
Edward A. Lambert, d	303
Piermont—	
*Earl V. Howard, r and ind	157
E. D. Day, ind	7
Pittsburg—	
*Merton L. Hilliard, r	158
Vernon R. Hawes, d	89
Harvey H. Converse, ind	4
Pittsfield—	
*E. Harold Young, r and d	612
*Eralsey C. Ferguson, r	608
Richard Stilson, d	402
Robert Fischer, ind	1
Plainfield—	
*Edward M. Pierce, d	214
Creighton Churchill, r	157

Plaistow—	
*Arthur T. Colcord, r .....	407
Plymouth—	
*Kenneth G. Bell, r and d .....	948
*Elmer E. Huckins, r .....	800
Thomas Boyce, ind .....	1
Portsmouth—Ward 1—	
*Mary C. Dondero, d .....	1002
*Alice W. Sukeforth, r .....	794
*Leland W. Davis, r .....	793
Andrew J. Barrett, d .....	774
John L. Hersey, r .....	705
Lise L. Payette, d .....	705
James McMullen, ind .....	1
Portsmouth—Ward 2—	
*Harry H. Foote, r .....	1137
*John H. Yeaton, r .....	1133
*Charles T. Durell, r .....	1126
Harry A. Simpson, d .....	435
Abraham Woolfson, d .....	361
Portsmouth—Ward 3—	
*John J. Leary, d and r .....	1191
*C. Cecil Dame, r .....	666
Carlos O. Hobbs, d .....	531
Portsmouth—Ward 4—	
*Thurston A. Smart, r .....	570
Portsmouth—Ward 5—	
*Edward J. Ingraham, d .....	174
William P. Rosa, r .....	169
Raymond—	
*Thomas F. Bluitte, r .....	269
Hardy L. Hanson, d .....	164
Rindge—	
*Harry E. Sherwin, r .....	223
Rochester—Ward 1—	
*Ernest L. Rolfe, r and d .....	558
Clair Cook, ind .....	3
Rochester—Ward 2—	
*Margaret Dustin, d and r .....	797
*Fred Maxfield, r .....	437
Maurice A. Jones, d and ind .....	420

Rochester—Ward 3—	
*Barbara Winters, r	268
Rochester—Ward 4—	
*Angeline M. Gilbert St. Pierre, d	843
*Alphonse Lacasse, d	814
Rochester—Ward 5—	
*Norma M. Studley, r	517
Rochester—Ward 6—	
*Charles F. Leach, r	550
*Llewellyn F. Fernald, r	538
Morris Jones, ind	1
Rollinsford—	
*Fred L. Green, r	455
Joseph E. Soucey, d	261
Rumney—	
*Jesse A. Barney, r and d	246
Wilbur J. Hall, ind	1
Rye—	
*Manning H. Philbrick, r and d	634
Salem—	
*Walter F. Haigh, r	1069
*Leonard B. Peever, r	1032
Sanbornton—	
*Marion H. Atwood, r and d	262
Sandwich—	
*Perley C. Knox, r	263
Seabrook—	
*William H. Durkee, r	319
Lucien W. Foote, d	265
Somersworth—Ward 1—	
*Placide J. Lagueux, d	405
Letha Ellen Furlong, r	142
Somersworth—Ward 2—	
*Edward G. Letourneau, d	467
E. Elmore Graves, r	181
Somersworth—Ward 3—	
*Fred J. Coffin, d	561
Charles G. Deshaies, r	174

Somersworth—Ward 4—	
*Leo H. Cater, d .....	728
Lillian S. Wilder, r .....	71
Somersworth—Ward 5—	
*James F. Malley, d .....	336
Ernestine T. McNally, r .....	53
Stewartstown—	
*Ray W. Placy, r and d .....	146
Strafford—	
*Albert H. Brown, r .....	203
Willis G. Bennett, d .....	93
Stratford—	
*Bert Stinson, d .....	194
Burritt H. Hinman, r .....	151
Stratham—	
*W. Douglas Scamman, r .....	231
Sunapee—	
*Clifford E. Gamsby, r .....	291
George R. Merrifield, d .....	186
Sutton—	
*John R. Powell, r and d .....	187
Benjamin H. Yerxa, ind .....	1
Swanzy—	
*Joseph Kershaw, r and d .....	552
*Harry A. Worcester, r .....	325
Mark H. Carlton, d .....	230
Richard C. Curry, ind .....	71
Tamworth—	
*Earle H. Remick, r .....	350
Thornton—	
*Ida M. Horner, r .....	1
Tilton—	
*Warren F. Metcalf, r .....	415
Mario R. Contigiani, d .....	212
Troy—	
*Franklin L. Lang, d .....	212
William A. Parker, r .....	136

Tuftonboro—	
*Forrest W. Hodgdon, r and d .....	278
Unity—	
*George S. Callum, r and d .....	74
Mariae J. Smith, ind .....	67
Wakefield—	
*Ansel N. Sanborn, r .....	335
Walpole—	
*John E. Aylward, r and d .....	614
*E. Everett Rhodes, Jr., r and d .....	605
Warner—	
*John P. H. Chandler, Jr., r .....	314
Warren—	
*Fayne E. Anderson, r and d .....	180
Waterville—	
*Sarah J. Woodward, r .....	9
David S. Austin, ind .....	1
Weare—	
*Chester W. French, r and d .....	613
Alfred Osborne, ind .....	8
Wentworth—	
*Charles A. Gilbert, d .....	69
Westmoreland—	
*Oscar W. Billings, r and d .....	218
Whitefield—	
*Ada C. Taylor, r and d .....	596
Wilmot—	
*Leon E. Sawyer, r .....	153
Wilton—	
*David J. Barry, d .....	412
Harold D. Cheever, ind .....	1
Winchester—	
*Frederick H. Ingham, r .....	372
*Alexander P. Thompson, r .....	328
Frank A. Brewer, d .....	326
Herbert A. Taylor, d .....	264

Windham—	
*Thomas Waterhouse, Jr., r and d .....	325
Windsor—	
*James I. Hines, r .....	14
Charles I. Nelson, d .....	5
Wolfeboro—	
*John D. McHugh, r and d .....	912
*Harold H. Hart, r .....	791
Woodstock—	
*Ida T. Sawyer, d and r .....	242

## RECOUNTS AFTER THE GENERAL ELECTION

In this chapter may be found a brief description of the recounts of ballots held by the secretary of state after the general election of November 7, 1950.

In the first column are the figures as officially returned to the secretary of state following the election. The second column contains the recount figures.

In all, twenty-one recounts were conducted, fifteen representatives, one supervisor, two moderators, and four on Question B (Sale of Beverages).

### REPRESENTATIVES

#### Belmont

	Recount
Joseph L. Boutin, d .....	245— 244*
Lyle R. Heath, r .....	242— 243

#### Berlin—Ward 3

Hilda C. F. Brungot, r .....	802— 803*
Lawrence Morel, d .....	800— 804*
John S. Sullivan, d .....	769— 760*
Harry E. Bartlett, r .....	763— 758
Marie A. Christiansen, r .....	750— 748
Florence A. Jacques, d .....	674— 671

#### Colebrook

Fred H. Gould, r .....	393— 388*
Curtis C. Cummings, r .....	336— 336*
Samuel I. Bailey, d .....	302— 308

#### Dover—Ward 2

Joseph Marcotte, Jr., d and r .....	1216—1214*
William N. Shaheen, d .....	731— 734*
Paul G. Karkavelas, r .....	709— 710*
William Gouin, d .....	712— 688
George C. Monell, r .....	497— 501

#### Dublin

Katharine Jackson, r and d .....	143— 144*
Charles R. Thomas, ind .....	146— 140

#### Franklin—Ward 3

Peter P. Charland, d .....	558— 568*
Albert Ayotte, r .....	545— 564*
Andrew W. Lorden, r .....	539— 552
Cyril Turgeon, d .....	518— 518

#### Keene—Ward 5

Laurence M. Pickett, d .....	652— 649*
Richard F. Walsh, d .....	535— 530*
William G. Zimmerman, r .....	493— 504
Arthur K. Whitcomb, r .....	451— 460

	Recount
<b>Nashua—Ward 2</b>	
George F. Boire, d and r .....	1316—1316*
Clara M. Record, r .....	661— 660*
Fred E. Landry, d .....	598— 604
<b>Newport</b>	
Joseph D. Vaughan, r .....	993— 993*
Jesse R. Rowell, r .....	957— 957*
Edwin H. Perry, r .....	948— 948*
Elsie C. Bailey, d .....	905— 913*
Frederick M. Gunn, d .....	905— 8 8
Samuel H. Edes, d .....	824— 824
Maurice H. Cummings, d .....	822— 822
Frank M. Farmer, d .....	747— 747
Hawley B. Chase, ind .....	43— 43
<b>Northumberland</b>	
Columbus Christopher, r .....	523— 524*
Ismond D. Ellingwood, r .....	463— 463*
Donald W. Marshall, d .....	454— 454
George O'Dowd, d .....	158— 149
<b>Portsmouth—Ward 1</b>	
Mary C. Dondero, d .....	1002— 955*
Alice W. Sukeforth, r .....	794— 782*
Leland W. Davis, r .....	793— 784*
Andrew J. Barrett, d .....	774— 748
John L. Hersey, r .....	705— 699
Lise L. Payette, d .....	705— 671
<b>Portsmouth—Ward 5</b>	
Edward J. Ingraham, d .....	174— 170*
William P. Rosa, r .....	169— 165
<b>Rochester—Ward 2</b>	
Margaret E. Dustin, d and r .....	797— 797*
Fred Maxfield, r .....	437— 451*
Maurice A. Jones, d and ind .....	420— 432
<b>Rollinsford</b>	
Fred L. Green, r .....	455— 458*
Joseph E. Soucey, d .....	261— 255
<b>Winchester</b>	
Frederick H. Ingham, r .....	372— 372*
Alexander P. Thompson, r .....	328— 330*
Frank A. Brewer, d .....	326— 326
Herbert A. Taylor, d .....	264— 264

**SUPERVISOR**

**Hooksett**

Leo M. Sasseville, d .....	508— 508*
Paul L. Guimond, d .....	504— 504*
Rachel A. LaFleur, r .....	383— 383*
Helen W. Corser, r .....	376— 376
Walter L. Murray, r .....	372— 372
Cora Hall, d .....	130— 202

**MODERATOR**

**Rindge**

James F. Allen, r .....	163— 164*
Ralph H. Pangborn, ind .....	41— 74

**Rollinsford**

Ralph S. Wentworth, d .....	432— 408*
Thomas D. Mathes, r .....	270— 266

**QUESTION B—BEVERAGES**

**Bridgewater**

Yes .....	32— 32
No .....	35— 35

**Groton**

Yes .....	8— 8
No .....	8— 8

**Ossipee**

Yes .....	247— 247
No .....	249— 249

**Wilmot**

Yes .....	79— 79
No .....	95— 95



---

---

STATE  
GOVERNMENT  
1951-1952

---

---

The titles on the following pages are arranged alphabetically with regard to the distinguishing word. (See underline.)

- Accountancy, State Board of (See Department of State)
- Adjutant General
- Administration and Control, Department of
  - Comptroller
  - Division of Budget and Control
  - Division of Accounts
  - Division of Purchase and Property
  - Business and Farm Supervisors
- Aeronautics Commission
- Agriculture, College of
- Agriculture, Department of
  - Board of Veterinary Examiners
  - Milk Control Board
  - Advisory Board
- Alcoholism, Commission on (See Health)
- Apprenticeship Council, State (See Labor)
- Architects, State Board of Registration for (See Department of State)
- Athletic Commission, State (See Department of State)
- Atlantic States Marine Fisheries Commission
- Attorney-General
  - New Hampshire Commission on Interstate Co-operation
  - Commission to Study Uniform State Laws
- Ballot-Law Commissioners (See Department of State)
- Bank Commissioner
- Barbers' Examining and Licensing Board (See Health)
- Cancer Commission, State
- Chiropody, State Board of Examiners in (See Health)
- Chiropractic Examiners, Board of (See Department of State)
- Comptroller (See Department of Administration and Control)
- Conciliation and Arbitration, State Board of (See Labor)
- Control, Board of, Department of Corrections (See Institutions)
- Control, Board of, Department of Hospitals (See Institutions)
- Corrections, Department of (See Institutions)
- Dental Board, State (See Health)
- Education, Department of
- Employment Security, Division of (See Labor)
- Engineers, Board of Registration for Professional (See Department of State)
- Executive Department (See Governor)
- Finance Commission of Manchester
- Fire Control, State Board of
- Firemen's Retirement Board
- Fish and Game Department
- Forestry and Recreation Commission
  - Northeastern Forest Fire Protection Commission
- Funeral Directors and Embalmers, State Board of Registration of (See Health)

## Governor

Hairdressers, Board of Registration of (See Health)

Health, State Department of

Commission on Alcoholism

Barbers' Examining and Licensing Board

State Board of Examiners in Chiropody

New Hampshire State Dental Board

State Board of Registration of Funeral Directors and Embalmers

Board of Registration of Hairdressers

Board of Registration in Medicine

Commission of Pharmacy and Practical Chemistry

Tuberculosis Commission

Highways (See Public Works)

Hospital Advisory Council

Hospital, State (See Institutions)

Hospitals, Department of (See Institutions)

Industrial School (See Institutions)

Institutions, State

Department of Corrections

Board of Control

State Prison, Board of Trustees

Industrial School, Board of Trustees

Probation, Board of

Department of Hospitals

Board of Control

State Hospital, Board of Trustees

Laconia State School, Board of Trustees

State Sanatorium, Board of Trustees

New Hampshire Soldiers' Home, Board of Managers of

Insurance Department

Interstate Co-operation, New Hampshire Commission on (See Attorney-General)

Judicial Council

Labor, Department of

Division of Employment Security

Inspectors

Unemployment Compensation, Advisory Council on

Conciliation and Arbitration, State Board of

State Apprenticeship Council

Laconia State School (See Institutions)

Library Commission, State

Liquor Commission, State

Maine-New Hampshire Interstate Bridge Authority

Manchester Finance Commission (See Finance)

Medical Referees

Medicine, Board of Registration in (See Health)

Milk Control Board (See Agriculture)

Motor Vehicle Department

- Northeastern Forest Fire Protection Commission (See Forestry and Recreation)  
Optometry, Board of Registration in (See Department of State)  
Personnel Commission  
Pharmacy and Practical Chemistry, Commission of (See Health)  
Planning and Development Commission  
Police Commissions  
Police Retirement Board  
Police, State  
Prison, State (See Institutions)  
Probation Department (See Institutions)  
Public Service Commission  
Public Welfare, Department of  
    Veterans' Council, State  
Public Works and Highways, Commissioner of  
Racing Commission, State  
Recreation (See Forestry)  
Resources and Development, Council on  
Retirement System, Employees'  
Sanatorium, State (See Institutions)  
Soldiers' Home (See Institutions)  
State, Department of  
Tax Commission, State  
    Division of Municipal Accounting  
    Division of Interest and Dividends  
    Division of Tobacco Products  
    Division of Inheritance Taxes  
Teachers' Retirement System, New Hampshire  
Treasurer, State  
Tuberculosis Commission (See Health)  
Unemployment Compensation Advisory Council (See Labor)  
Uniform State Laws, Commission to Study (See Attorney-General)  
University of New Hampshire (See Agriculture, College of)  
Veterans' Council (See Public Welfare)  
Veterinary Examiners, Board of (See Agriculture)  
Water Pollution Commission  
Water Resources Board  
Welfare and Institutions, Inter-Departmental Committee on

## STATE GOVERNMENT, 1951-1952

---

### GOVERNOR

January, 1949, to January, 1953. Constitution, Part II, Arts. 41, 42.  
Salary, \$10,000. Revised Laws 27:45. Laws of 1947, 250.  
Laws of 1950, 5: P. 3.

SHERMAN ADAMS, r, Lincoln

### Governor's Secretary

Appointed by the Governor. Salary, \$4,000. R. L. 27:47. Laws of 1947, 250.

EDWARD J. REICHERT, Gorham

### Administrative Assistant

Laws of 1950, 5: P. 3.  
Appointed by the Governor. Salary, \$6,000.

JOHN D. LANGMUIR, Nashua

Appointed May 26, 1950

---

### COUNCILORS

January, 1951 to January, 1953. Constitution, Part II, Art. 60.  
Compensation, \$10 a day. R. L. 27:46. Laws of 1947, 250.

District No. 1—GEORGE T. NOYES, r, Bethlehem

District No. 2—RENFREW A. THOMSON, r, Exeter

District No. 3—C. EDWARD BOURASSA, d, Manchester

District No. 4—HOWARD R. FLANDERS, r, Nashua

District No. 5—CHARLES F. STAFFORD, r, Laconia

## DEPARTMENT OF STATE

### SECRETARY OF STATE

Elected by the Legislature. Term, two years. Const., Part II, Art. 67.  
Salary, \$5,500. R. L. 21:1, 11. Laws of 1943, 207. Laws of 1947, 249, 250.  
Laws of 1950, 5: P. 4.

ENOCH D. FULLER, r, Manchester

First term began January, 1929

### Deputy Secretary of State

Appointed by the Secretary of State. Const., Part II, Art. 69.  
Salary, \$4,000. R. L. 21:9, 13. Laws of 1947, 249, 250.

HARRY E. JACKSON, r, Manchester

Term began January 20, 1933

---

### State Board of Accountancy

Three members to be appointed by the Governor and Council. The members shall have held certificates from New Hampshire as certified public accountants for at least five years immediately preceding their appointments. At least two members shall be actively engaged in the practice of public accounting. Term, three years and until successor is appointed and qualified. No person shall be appointed for more than two consecutive terms. Vacancy shall be filled for unexpired term. Compensation, \$5 a day, with an additional \$50 for the secretary-treasurer. R. L. 320: 1, 2. Laws of 1950, 5: P. 4.

DONALD J. HENDERSON, Nashua (secretary-treasurer)

August 26, 1948 to August 26, 1951

PERCY H. BENNETT, Manchester (chairman)

October 17, 1946 to August 26, 1952

JAMES DWYER, Manchester

September 3, 1947 to August 26, 1953

### State Board of Registration for Architects

Three registered architects to be appointed by the Governor and Council. Term, six years and until successor is appointed and qualified. Vacancy to be filled for unexpired term. Laws of 1947, 197. Laws of 1950, 5; P. 4.

HOWARD A. GOODSPEED, Concord (chairman)

October 2, 1947 to September 9, 1951

ALFRED T. GRANGER, Hanover

September 9, 1947 to September 9, 1953

IRVING W. HERSEY, Durham

September 9, 1947 to September 9, 1955

### State Athletic Commission

Three persons appointed by the Governor and Council, one of whom the governor shall designate as chairman and secretary, and whose compensation shall be \$6 a day for actual service. Term, three years and until successor is appointed and qualified. Vacancy to be filled for unexpired term. R. L. 72:1, 3. Laws of 1943, 39:3. Laws of 1950, 5; P. 4.

RUEL N. COLBY, Concord

June 30, 1943 to April 1, 1951

CARLTON C. BUCKMAN, Keene (chairman-secretary)

April 1, 1949 to April 1, 1952

FRANK A. WAGEMAN, Manchester

April 1, 1950 to April 1, 1953.

### Ballot-Law Commissioners

The Attorney-General and two other persons (from two political parties) appointed by the Governor and Council, each even numbered year, to take office July 1. Term, four years and until successor is appointed and qualified. The secretary of state shall be the clerk and recording officer. Vacancy to be filled for the unexpired term. R. L. 33:96-98. Laws of 1943:1. Laws of 1947, 211. Laws of 1950, 5; P. 4.

MAYLAND H. MORSE, r, Concord

October 20, 1948 to July 1, 1952

J. VINCENT BRODERICK, d, Manchester

October 20, 1938 to July 1, 1954

### **Board of Chiropractic Examiners**

Three chiropractors appointed by the Governor and Council. Term, three years and until successor is appointed and qualified. Vacancy to be filled for unexpired term. R. L. 252:2. Laws of 1943, 39:4. Laws of 1950, 5: P. 4.

EDWARD J. BULLOCK, Keene

December 29, 1938 to March 19, 1951

JOSEPH C. JASPER, Milford

September 19, 1944 to March 19, 1952

PHILIP H. WHITE, Portsmouth

March 26, 1947 to March 19, 1953

### **State Board of Registration for Professional Engineers**

Five professional engineers appointed by the Governor and Council. Term, five years after first appointment and until successor is appointed and qualified. Vacancy to be filled for unexpired term. Laws of 1945: 170. Laws of 1950, 5: P. 4.

PAUL W. BUXTON, Hudson

October 1, 1946 to August 21, 1951

JOHN H. MINNICH, Hanover

August 21, 1945 to August 21, 1952

PERCY A. SHAW, Manchester

August 21, 1945 to August 21, 1953

NED SPAULDING, Hudson (secretary)

August 21, 1945 to August 21, 1954

EDWARD T. DONOVAN, Durham

July 14, 1950 to August 21, 1955

### Board of Registration in Optometry

Five optometrists, one annually, appointed by the Governor and Council. Each member shall have had at least six years' experience in his profession. Term, five years and until successor is appointed and qualified. (New appointments to said board shall hereafter begin as of July 1). Vacancy to be filled for unexpired term. R. L. 253:2, 3. Laws of 1943, 138. Laws of 1945, 56. Laws of 1949, 111. Laws of 1950, 5: P. 4.

FRED G. PROCTOR, Jr., Portsmouth

May 5, 1943 to June 30, 1951

JEROME R. LEAVITT, Laconia

July 1, 1947 to July 1, 1952

DEANE A. HILLIARD, Claremont

July 1, 1943 to June 30, 1953

SHIRLEY W. JONES, Concord

May 4, 1948 to June 30, 1954

BURTON RENIHAN, Lebanon

July 1, 1950 to June 30, 1955

### STATE TREASURER

Elected by the Legislature. Term, two years. Const., Part II, Art. 67. Salary, \$5,500. R. L. 22:1, 22. Laws of 1943, 213. Laws of 1947, 249, 250. Laws of 1950, 5: P. 8.

### Deputy State Treasurer

Appointed by the State Treasurer. Salary, \$3,500. R. L. 22:19, 23. Laws of 1947, 250.

FRANK S. MERRILL, r, Concord

Term began November 16, 1950

**ADJUTANT GENERAL**

Appointed by the Governor and Council. Salary, \$6,500. R. L. 143:23, 36, 63. Laws of 1947, 250. Limitation by age, January 13, 1953.

CHARLES F. BOWEN, Concord

Appointed October 30, 1939

**DEPARTMENT OF ADMINISTRATION AND CONTROL****Comptroller**

Appointed by the Governor and Council. Term six years and until successor is appointed and qualified. Vacancy to be filled for the unexpired term. Salary, \$6,000. To be Executive Officer of the Department of Administration and Control, and Director of the Division of Budget and Control. R. L. 23:13. Laws of 1943, 39:5. Laws of 1947, 250. Laws of 1950, 5: P. 6.

ARTHUR E. BEAN, Concord

April 9, 1948 to December 1, 1951

**Director of Accounts**

Certified public accountant. Appointed by the comptroller, subject to the approval of the Governor and Council.

**Director of Purchase and Property**

Appointed by the Comptroller, subject to the approval of the Governor and Council.

HAROLD CHENEY, Concord

Term began July 1, 1950

**Business Supervisor of Institutions**

Appointed by the Comptroller, subject to the approval of the Governor and Council.

ROYDEN E. REED, Weare

Term began June 29, 1950

**Farm Supervisor**

Appointed by the Business Supervisor, subject to the approval of the Governor and Council.

LEONARD HILL, Loudon

Term began July 6, 1950

**NEW HAMPSHIRE AERONAUTICS COMMISSION**

Five persons appointed by the Governor and Council, one of whom the Governor shall designate as chairman, and not more than three of whom shall be members of the same political party. Term after expiration of first term shall be five years, and until successor is appointed and qualified. Vacancy to be filled for unexpired term. R. L. 306:4, 6.

WILLIAM H. CHAMPLIN, Jr., r, Rochester

January 18, 1949 to June 25, 1951

J. A. RAOUL BISCHOFF, r, New Castle (chairman)

April 30, 1947 to June 25, 1952

FORTUNAT A. NORMANDIN, d, Laconia

July 31, 1943 to June 25, 1953

DONALD J. McFARLAND, r, Concord

February 1, 1949 to June 25, 1954

ALVIN A. LUCIER, d, Nashua

June 25, 1941 to June 25, 1955

**Director**

Appointed by the Commission. Term unlimited. R. L. 306:9.  
Salary, \$4,500. Laws of 1947, 250.

W. RUSSELL HILLARD, Concord

## **TRUSTEES OF THE NEW HAMPSHIRE COLLEGE OF AGRICULTURE AND THE MECHANIC ARTS\***

The Governor, Commissioner of Agriculture, and President of the College *ex officio*; two persons, one of whom shall be a resident of this state, shall be elected by the Alumni; and eight others shall be appointed by the Governor and Council. The trustees may be men or women; but both political parties shall be represented, and two trustees shall be farmers. Term (which ends on June 30), four years. Vacancy shall be filled for the unexpired term. R. L. 222:5.

ROBERT F. CHANDLER, Jr., (President of the College), Durham  
Term began 1950

ANNA L. PHILBROOK, Dunbarton  
Elected by the Alumni, July 1, 1949 to June 30, 1951

ALBERT S. BAKER, Concord  
Elected by the Alumni, June 30, 1948 to June 30, 1952

MARY S. BROWN, r, Moultonborough  
December 20, 1944 to June 30, 1951

ARTHUR E. MOREAU, r, Manchester  
September 14, 1944 to June 30, 1951

FRANK W. RANDALL, r, Portsmouth (president)  
November 30, 1936 to June 30, 1952

LAURENCE F. WHITTEMORE, d, Pembroke  
September 14, 1944 to June 30, 1952

ERNEST W. CHRISTENSEN, r, Dover  
July 28, 1949 to June 30, 1953

AUSTIN I. HUBBARD, r, Walpole (secretary)  
December 20, 1944 to June 30, 1953

GEORGE L. FRASER, Sr., d, Monroe  
June 30, 1950 to June 30, 1954

MAURICE F. DEVINE, d, Manchester  
December 21, 1949 to June 30, 1954

\* Also Trustees of the University of New Hampshire. R. L. 222:6.

**DEPARTMENT OF AGRICULTURE****Commissioner**

Appointed by the Governor and Council. Term, five years and until successor is appointed and qualified. Vacancy to be filled for the unexpired term.

Salary, \$5,000. R. L. 223:3-5. Laws of 1943, 39:3; 205. Laws of 1947, 244.

Laws of 1947, 250. Laws of 1950, 5: P. 13, 14 and 17.

PERLEY I. FITTS, Durham

November 18, 1947 to November 18, 1952

**State Entomologist**

Appointed by the Commissioner

JAMES G. CONKLIN, Durham

Term began July 15, 1946

**Director of Division of Markets and Standards**

Appointed by the Commissioner with the approval of the Governor and Council.

CLEMENT A. LYON, New Boston

Term began October 1, 1946

**State Veterinarian**

Appointed by the Commissioner with the approval of the Governor and Council.

Salary, \$4,500. R. L. 229:5, 7.

ROBINSON W. SMITH, Laconia

Term began July 1, 1921

**Board of Veterinary Examiners**

Three persons, one annually, appointed by the Governor and Council. Term, three years and until successor is appointed and qualified. Vacancy to be filled for unexpired term. R. L. 255:2. Laws of 1947, 209. Laws of 1950, 5: P. 17.

HAVEN T. PAUL, Portsmouth

October 2, 1940 to March 5, 1951

DANA LEE, Lancaster

September 3, 1947 to March 5, 1952

FREDERICK V. DEDRICK, Keene

September 26, 1930 to March 5, 1953

### Milk Control Board

Three members, no more than two of whom shall be of the same political party, to be appointed by the Governor and Council. Chairman to be designated by the Governor. Term, three years and until successor is appointed and qualified. Vacancy to be filled for unexpired term. Compensation, \$7 a day. R. L. 196:2. Laws of 1950, 5: P. 14.

EDWARD E. BAKER, r, Marlborough  
September 20, 1945 to August 5, 1951

ALLEN M. FREEMAN, r, Concord (chairman)  
August 5, 1937 to August 5, 1952

CLARENCE A. MARSHALL, d, Northumberland  
March 31, 1950 to August 5, 1953

### AGRICULTURAL ADVISORY BOARD

Appointed by the Governor and Council, ten men, one from each county, actively engaged in agriculture. Term, five years and until successor is appointed and qualified. Vacancy to be filled for unexpired term. R. L. 223: 22, 23. Laws of 1943, 39:5. Laws of 1947, 244.

Cheshire County—OLIVER J. HUBBARD, Walpole  
July 8, 1947 to July 8, 1951

Strafford County—LORENZO E. BAER, Rollinsford  
July 8, 1947 to July 8, 1951

Hillsborough County—CHARLES F. EASTMAN, Weare  
July 8, 1947 to July 8, 1952

Rockingham County—ANDREW CHRISTIE, Kingston  
July 8, 1947 to July 8, 1952

Sullivan County—DUNCAN U. HUNTER, Claremont  
July 8, 1947 to July 8, 1953

Coos County—LLOYD E. FOGG, Milan  
July 8, 1947 to July 8, 1953

Carroll County—CLYDE B. DRINKWATER, Ossipee  
July 8, 1949 to July 8, 1954

Merrimack County—ALFRED H. SAWYER, Salisbury  
July 8, 1949 to July 8, 1954

Belknap County—CHARLES KELLEY, Gilmanton  
July 8, 1950 to July 8, 1955

Grafton County—GEORGE F. CLEMENT, Landaff  
July 8, 1950 to July 8, 1955

**ATLANTIC STATES MARINE FISHERIES COMMISSION**

Three members from each State joining herein, the first to be the fish and game director, *ex officio*; the second a legislator and member of the commission on interstate co-operation, *ex officio*; the third to be appointed by the Governor and Council, shall be a citizen with a knowledge of and interest in the marine fisheries problem, with a term of three years and until successor is appointed and qualified. Vacancy to be filled for unexpired term. Laws of 1941, 135:2.

OREN V. HENDERSON, Durham  
September 24, 1941 to September 24, 1953

**ATTORNEY-GENERAL**

Appointed by the Governor and Council. Const., Part II, Art. 46. Term, five years and until successor is appointed and qualified. Salary, \$8,500. Vacancy to be filled for unexpired term. R. L. 24:1, 4. Laws of 1943, 39:6. Laws of 1947, 250. Laws of 1950, 5: P. 5.

GORDON M. TIFFANY, Concord  
June 2, 1950 to December 16, 1955

**Deputy Attorney-General**

Appointed by the Governor and Council. Term, five years and until successor is appointed and qualified. Vacancy to be filled for unexpired term. Salary, \$7,000. R. L. 24:4, 14. Laws of 1943, 39:7. Laws of 1947, 250. Laws of 1950, 5: P. 5 and 8.

WILLIAM S. GREEN, Concord  
June 29, 1950 to June 16, 1953

**Assistant Attorneys-General**

Three to be appointed by the Attorney-General, subject to the approval of the Governor and Council. Vacancy to be filled for the unexpired term. Shall have been admitted to the practice of law in New Hampshire. Term, five years. Salary, \$6,000. Laws of 1950, 5: P. 5.

WARREN E. WATERS, Concord  
July 1, 1950 to July 1, 1955

GEORGE RICHARD GRANT, Jr., Concord  
July 31, 1950 to July 31, 1955

JOHN N. NASSIKAS, Manchester  
July 31, 1950 to July 31, 1955

### Director of Charitable Trusts

Appointed by the Governor and Council. Term, five years and until successor is appointed and qualified. Vacancy to be filled for the unexpired term. Must be member of the bar. Salary, \$3,500. Laws of 1949, 39.

ERNEST R. D'AMOURS, Manchester

March 22, 1949 to March 22, 1954

### New Hampshire Commission on Interstate Co-operation

Fifteen members to be appointed as follows: Five members of the Senate appointed by the President of the Senate; five members of the House of Representatives appointed by the Speaker of the House; four officials of the state appointed by the Governor; and the Attorney-General, *ex officio*, as chairman. Term, four years and until successor is appointed and qualified (or until his term of office as a state official shall expire, whichever is earlier.) Vacancies to be filled for the unexpired term. Members of House and Senate to serve during their terms as such members of the Senate and House. Laws of 1935, c. 145. Laws of 1949, 35. Laws of 1950, 5: P. 5.

PERLEY I. FITTS, Durham

March 9, 1949 to March 9, 1951

LAWTON B. CHANDLER, Concord

February 24, 1950 to March 9, 1952

ENOCH D. FULLER, Manchester

March 9, 1949 to March 9, 1953

WILLOUGHBY A. COLBY, Concord

March 9, 1949 to March 9, 1954

### Commission to Study Uniform State Laws

Two members of the New Hampshire bar appointed biennially by the Governor and Council and the Attorney-General, *ex officio*, who shall act as secretary. Term, four years. Laws of 1950, 5: P. 5.

BURT R. COOPER, Rochester

December 30, 1947 to December 30, 1951

WILLOUGHBY A. COLBY, Concord

December 30, 1947 to December 30, 1953

**BANK COMMISSIONER**

Appointed by the Governor and Council. Term, six years and until successor is appointed and qualified. Vacancy to be filled for the unexpired term. Salary, \$6,000. R. L. 307:1, 5. Laws of 1943, 39:3. Laws of 1947, 250

CLYDE M. DAVIS, Concord

December 1, 1934 to December 31, 1952

**Deputy Bank Commissioner**

Appointed by the Governor and Council. Term, six years and until successor is appointed and qualified. Vacancy to be filled for the unexpired term. Salary, \$4,600. R. L. 307:5, 6. Laws of 1947, 250.

LEON O. GERRY, Madison

August 1, 1928 to August 1, 1952

**Deputy Commissioner for Building and Loan Associations**

R. L. 307:6.

JOHN W. MAYNARD, Concord

Term began June 5, 1937

**STATE CANCER COMMISSION**

State Health Officer, *ex officio*; five members to be appointed by the Governor and Council, one of whom shall be a physician experienced in cancer treatment, one a member of the State Board of Health, one a member of the New Hampshire Medical Society and two to be non-medical. R. L. 152:1, 2. Laws of 1950, 5: P. 1 and 20.

GEORGE C. WILKINS, M. D., Manchester

Appointed December 15, 1931

JOSEPH W. EPPLY, Manchester

Appointed December 15, 1931

RALPH E. MILLER, M. D., Hanover

Appointed January 28, 1942

GEORGE W. BOYNTON, Hillsborough

Appointed January 28, 1942

JAMES W. JAMESON, M. D., Concord

Appointed June 29, 1950

**DEPARTMENT OF EDUCATION****State Board**

Seven persons appointed by the Governor and Council. Members shall not be technical educators nor professionally engaged in school work. Term, five years (from January 31) and until successor is appointed and qualified. Vacancy to be filled for unexpired term. On or before January 31, annually, the Governor shall name the chairman who shall serve one year and until successor is appointed. R. L. 134:1-3. Laws of 1943, 32:1. Laws of 1947, 250. Laws of 1950, 5: P. 23.

FRANKLIN HOLLIS, Concord

April 27, 1949 to January 31, 1951

DEBORAH GALE BRYER, Hampton

June 9, 1943 to January 31, 1951

JOSEPH W. EPPLY, Manchester

November 29, 1938 to January 31, 1952

NOEL T. WELLMAN, Conway (chairman)

February 10, 1943 to January 31, 1953

RUTH S. KIRK, Keene

January 31, 1939 to January 31, 1954

S. LANE DWINELL, Lebanon

March 9, 1949 to January 31, 1954

JAMES J. POWERS, Manchester

December 30, 1940 to January 31, 1955

**Commissioner of Education**

Appointed by the State Board. Term, not limited. R. L. 134:9, 49.  
Laws of 1945, 194.

HILTON C. BULEY, Concord

Term began October 1, 1948. Salary, \$8,200

**Deputy Commissioner**

Nominated by the Commissioner and appointed by the State Board.  
R. L. 134:10, 49. Laws of 1947, 250.

WALTER M. MAY, Concord

Appointed 1917. Salary, \$5,500

**Director of New Hampshire Technical Institutes**

Appointed by the State Board. Laws of 1945, 204:2.  
Salary, \$5,730

JOHN P. WALSH, Concord

**FINANCE COMMISSION OF MANCHESTER**

Three persons who shall have been voters in Manchester for at least three years appointed by the Governor and Council. The chairman shall be designated by the Governor. Term, three years, until January 1. Vacancy to be filled for unexpired term. Laws of 1921, 226:1.

AIME V. PLANTE, September 28, 1950 to January 1, 1951

LEON H. RICE, April 8, 1942 to January 1, 1952

PERCY H. BENNETT, (chairman) January 25, 1949 to January 1, 1953

**STATE BOARD OF FIRE CONTROL**

Five members appointed by the Governor and Council, one member to be designated chairman by the Governor. Term, five years and until successor is appointed and qualified. Vacancy to be filled for unexpired term. Laws of 1947, 251. Laws of 1949, 141. Laws of 1950, 5: P. 10.

A. ERLAND GOYETTE, Peterborough  
October 13, 1949 to July 8, 1951

A. CLIFFORD HUDSON, Concord (chairman)  
July 8, 1947 to July 8, 1952

STINSON L. TAYLOR, Hopkinton  
July 8, 1947 to July 8, 1953

GEORGE L. PORTER, Langdon  
July 8, 1947 to July 8, 1954

WALTER R. MESSER, Keene  
September 22, 1947 to July 8, 1955

**State Fire Marshal**

Appointed by the Board. Laws of 1947, 251. Laws of 1950, 5: P. 10.

AUBREY G. ROBINSON, Manchester  
Term began October 1, 1947

## **THE PERMANENT FIREMEN'S RETIREMENT BOARD**

Comptroller, Commissioner of Insurance, and State Treasurer, *ex officio*, also two persons, and thereafter one annually, to be appointed by the Governor and Council from a panel of five persons nominated by the New Hampshire State Permanent Fireman's Association. Term, two years and until successor is appointed and qualified. Vacancy to be filled for unexpired term. R. L. 220:3.

HAROLD A. HOWE, Nashua  
June 6, 1949 to June 6, 1951

G. NAPOLEON GUEVIN, Manchester  
June 6, 1950 to June 6, 1952

## **FISH AND GAME DEPARTMENT**

### **Commission**

Five persons, no more than three of whom shall be of the same political party, shall be appointed by the Governor and Council. One member shall be a resident of Grafton or Sullivan county; another of Hillsborough or Cheshire county; another of Coos or Carroll county; another of Belknap or Merrimack county; and another of Strafford or Rockingham county. Term, five years and until successor is qualified. Vacancy to be filled for unexpired term. R. L. 240: 2, 3. Laws of 1950, 5: P. 24.

CHARLES E. SMART, r, Ossipee  
November 7, 1946 to June 28, 1951

EDMUND ALBEC, d, Andover  
June 29, 1948 to June 28, 1952

NELSON E. RAMSDELL, r, Portsmouth  
June 29, 1948 to June 28, 1953

HERBERT W. HILL, d, Hanover  
June 29, 1948 to June 28, 1954

WILLIAM G. ZIMMERMAN, Keene  
June 28, 1950 to June 28, 1955

### **Director**

Appointed by the Fish and Game Commission. Term, unlimited.  
R. L. 240:8. Laws of 1947, 250. Laws of 1950, 5: P. 24.

RALPH G. CARPENTER, 2nd, Wolfeboro  
Qualified July 1, 1940.

**FORESTRY AND RECREATION COMMISSION**

Five persons, one annually, appointed by the Governor and Council. Term, five years (from May 1) and until successor is appointed and qualified. Vacancy to be filled for unexpired term. R. L. 233:1. Laws of 1943, 39:4, 147:1. Laws of 1950, 5: P. 12.

RANDALL E. SPALDING, Whitefield  
December 8, 1943 to May 1, 1951

W. ROBINSON BROWN, Berlin  
May 1, 1909 to May 1, 1952

CHARLES E. GREENMAN, Hampton  
May 24, 1944 to May 1, 1953

HARRY K. ROGERS, Pembroke  
August 29, 1929 to May 1, 1954

OWEN JOHNSON, Manchester  
October 2, 1940 to May 1, 1955

**State Forester**

Appointed by the Commission. Salary, \$5,000. R. L. 233:3.  
Laws of 1945, 184. Laws of 1947, 250.

JOHN H. FOSTER, Waterville  
Appointed March 1, 1920

**Acting State Forester**

WILLIAM H. MESSECK, Jr., Epping  
Appointed July 1, 1950

**Director of Recreation**

Appointed by the Commission. Salary, \$5,000. Laws of 1945, 184.  
Laws of 1947, 250.

RUSSELL B. TOBEY, Concord  
Appointed July 1, 1946

**NORTHEASTERN FOREST FIRE PROTECTION****COMMISSION**

Three members appointed by the Governor and Council, consisting of the State Forester, a member of the Legislature and a citizen of the state designated by the Governor as his responsible representative to serve at the pleasure of the Governor. Laws of 1949, 302.

WAKEFIELD DORT, Chesterfield

HOWARD T. WOODWARD, Berlin

Appointed January 10, 1950

**STATE HEALTH DEPARTMENT****State Board**

The Attorney General, *ex officio*, and six others, three to be physicians, one a civil engineer, and two who shall be neither physicians nor civil engineers, appointed by the Governor and Council. Term, six years and until successor is appointed and qualified. Vacancy shall be filled for unexpired term. R. L. 147:1. Laws of 1943, chapter 15. Laws of 1950, 5: P. 1, 22.

JOSEPH N. FRIBORG, M. D., Manchester

March 5, 1946 to January 30, 1951

PERCY A. SHAW, C. E., Manchester

November 30, 1936 to January 30, 1952

RALPH E. MILLER, M. D., Hanover

January 28, 1942 to January 30, 1953

BARBARA BEATTIE, M. D., Littleton

May 16, 1932 to January 30, 1954

WILLIAM G. McCRILLIS, Bristol

November 7, 1939 to January 30, 1955

HARLAN F. BESSE, Concord

June 29, 1950 to January 30, 1956

**State Health Officer**

A physician appointed by the Board. Salary, \$7,000. R. L. 147:1, 3. Laws of 1943, 15:1; 215. Laws of 1947, 250.

JOHN S. WHEELER, M. D., Concord

Term began December 1, 1945

**Deputy State Health Officer**

Appointed by the Board.

MARY M. ATCHISON, M. D., Concord

Appointed December 1, 1945

**Laboratories of the State Health Department  
Food and Chemistry**

GILMAN K. CROWELL, Concord, State Chemist

Appointed December, 1944

**Sanitary Engineering**

WILLIAM A. HEALY, Concord, Sanitary Engineer

Appointed February, 1948

**Diagnostic Laboratories**

LAURA G. JACQUES, M. D., Concord, Director

Appointed January, 1943

**Industrial Hygiene**

FREDERICK J. VINTINNER, Concord, Director

Appointed, 1940

**Director of Vital Statistics**

Appointed by the Board. Laws of 1945, 129:2.

MARIAN G. MALOON, Concord

Appointed June 6, 1945

## DIVISION ON ALCOHOLISM

### **Commission on Alcoholism**

State Health Officer, *ex officio*, and six members appointed by the Governor and Council, one of whom shall be designated chairman by the Governor. One member to be appointed annually for a term of six years, and continue in office until his successor is appointed and qualified. Vacancy to be filled for the unexpired term. Laws of 1947, 254. Laws of 1949, 313. Laws of 1950, 5: P. 19.

THOMAS L. MARBLE, Concord  
January 30, 1948 to July 8, 1951

JOHN B. McKENNA, Hanover  
December 21, 1949 to July 8, 1952

ARTHUR L. CARPENTER, Plymouth  
July 8, 1947 to July 8, 1953

NATHAN A. TIRRELL, Goffstown (chairman)  
July 8, 1947 to July 8, 1954

JAMES R. McGREAL, Manchester  
August 14, 1950 to July 8, 1955

LLOYD P. YOUNG, Keene  
July 8, 1947 to July 8, 1956

### **Executive Director**

Appointed by Commission, subject to the approval of the State Board of Health.

ERNEST A. SHEPHERD, Concord  
Term began December 2, 1947

### **Barbers' Examining and Licensing Board**

Three members appointed by the Governor and Council, at least two of whom shall have been practical barbers in this state at least five years. One member of the board shall be designated as chairman, and one member as secretary and treasurer. Term, three years and until successor is appointed and qualified. Vacancy to be filled for unexpired term. Compensation, \$5 a day, and a salary of \$300 for the secretary and treasurer. R. L. 158:3. Laws of 1943, 39:4. Laws of 1950, 5: P. 22.

STEPHEN CARR, Peterborough (chairman)

November 8, 1940 to August 5, 1951

ONEY Z. RUSSELL, Claremont

September 14, 1949 to August 5, 1952

ANTONIO DUPONT, Pembroke (secretary-treasurer)

October 11, 1944 to August 5, 1953

### **State Board of Examiners in Chiroprody**

The Secretary of the Board of Registration in Medicine, *ex officio*, who shall act as secretary and treasurer; a physician and a chiroprodist appointed by the Governor and Council. Term, three years from date of appointment and until successor is qualified. Vacancy to be filled for unexpired term. R. L. 254:2, 3. Laws of 1950, 5: P. 22.

FREDERICK H. GOVE, (pediatrist), Concord

November 30, 1936 to December 5, 1952

EDWARD PUTNAM, (physician), Warner

December 16, 1940 to December 5, 1952

### **New Hampshire State Dental Board**

Three members, one annually, appointed by the Governor and Council. Term, three years and until successor is appointed and qualified. Vacancy to be filled for unexpired term. R. L. 251:1. Laws of 1950, 5: 22.

DUANE H. CLARRIDGE, Nashua

March 28, 1945 to March 14, 1951

JAMES B. BROWN, Concord

June 30, 1947 to March 14, 1952

SIMON G. MARKOS, Dover

April 14, 1947 to March 14, 1953

### State Board of Registration of Funeral Directors and Embalmers

Secretary of the State Board of Health, *ex officio*, who shall be Secretary of this Board, and four other members appointed by the Governor and Council. (Appointees shall be chosen from list of three names submitted annually by N. H. Funeral Directors' Assn.) Term, four years and until successor is appointed and qualified. Vacancy to be filled for unexpired term and shall be filled within 60 days. See also qualifications and compensation of appointees. R. L. 168:2-7. Laws of 1950, 5: P. 22.

HARRY L. HOLMES, Henniker  
December 11, 1942 to June 13, 1951

WILLIAM L. CAIN, Manchester  
June 13, 1948 to June 13, 1952

RICHARD RAND, Hanover  
June 13, 1949 to June 13, 1953

RALPH E. WIGGIN, Dover  
October 1, 1946 to June 13, 1954

### Board of Registration of Hairdressers

Three members, who shall have been in the practice of hairdressing in the State for not less than five years, appointed by the Governor and Council. Term, three years, and until successor is appointed and qualified. Vacancy to be filled for unexpired term. One member shall be designated as chairman and one as secretary. Secretary to be paid \$500, and Board to receive \$5 per day. R. L. 157:2. Laws of 1943, 39:3. Laws of 1950, 5: P. 22 and 24.

BEATRICE M. LUNEAU, Concord (secretary)  
April 16, 1947 to August 10, 1951

STELLA M. LINES, Concord (chairman)  
October 18, 1942 to August 10, 1952

RUDOLPH GAAM, Manchester  
August 10, 1950 to August 10, 1953

### Board of Registration in Medicine

Five physicians, one annually, appointed by the Governor and Council. Term, five years and until successor is appointed and qualified. Vacancy to be filled for unexpired term. R. L. 250:2-4. Laws of 1950, 5: P. 22.

BENJAMIN P. BURPEE, Manchester

April 30, 1941 to April 21, 1951

JOHN S. WHEELER, Concord

February 8, 1946 to April 21, 1952

OSCAR B. GILBERT, Exeter

May 10, 1948 to April 21, 1953

HOWARD P. SAWYER, Brookfield

November 15, 1950 to April 21, 1954

REGINALD K. HOUSE, Hanover

February 28, 1950 to April 21, 1955

### Commission of Pharmacy and Practical Chemistry

Three pharmacists, one annually, appointed by the Governor and Council. Term, three years and until successor is appointed and qualified. Vacancy to be filled for unexpired term. R. L. 256:2. Laws of 1950, 5: P. 22.

GEORGE A. MOULTON, Peterborough

September 6, 1933 to September 6, 1951

PAUL S. SMITH, Rochester

October 13, 1949 to September 6, 1952

CLARENCE H. HOUNSELL, Laconia

September 6, 1947 to September 6, 1953

### Tuberculosis Commission

Nine members, consisting of the State Health Officer, *ex officio*, Director of Communicable Diseases of the State Department of Health, *ex officio*, the Executive Secretary of the New Hampshire Tuberculosis Association, *ex officio*, and six other members, one of whom shall be a general medical practitioner, appointed by the Governor and Council. Term, six years and until successor is appointed and qualified. Vacancy to be filled for unexpired term. Laws of 1950, 5: P. 21.

- LOUIS BRAGG, Lancaster  
June 30, 1950 to June 30, 1951
- ROBERT H. KENNETT, Conway  
July 14, 1950 to June 30, 1952
- CLIFFORD W. WELLS, Tilton (chairman)  
June 30, 1950 to June 30, 1953
- EBBA JANSON, Laconia  
June 30, 1950 to June 30, 1954
- WILLIAM L. WILSON, Hanover  
June 30, 1950 to June 30, 1955
- EVERETT C. CAMPBELL, M. D., Woodsville  
June 30, 1950 to June 30, 1956

---

### HOSPITAL ADVISORY COUNCIL

Eight members to be appointed by the Governor and Council, also State Health Officer who shall serve as chairman *ex officio*. Term, three years and until successor is appointed and qualified. Vacancy to be filled for unexpired term. Laws of 1947, 216.

State Health Officer, chairman, *ex officio*

- ARTHUR J. CONNOR, Nashua  
August 8, 1947 to August 8, 1951
- ALFRED L. FRENCH, Henniker  
August 8, 1947 to August 8, 1951
- JAMES M. LANGLEY, Concord  
August 8, 1947 to August 8, 1951
- MARGARET WOODBURY, Bedford  
August 8, 1949 to August 8, 1952
- JOHN P. BOWLER, Hanover  
August 8, 1947 to August 8, 1952
- RUSSELL S. SPAULDING, Concord  
August 8, 1947 to August 8, 1952
- HAROLD S. FULLER, Peterborough  
August 8, 1950 to August 8, 1953
- RUTH S. KIRK, Keene  
August 8, 1947 to August 8, 1953

## STATE INSTITUTIONS

### Department of Corrections

Consists of State Prison, including the Board of Parole, the Industrial School, including the Board of Parole, and the Probation Department. Laws of 1950, 5: P. 11.

### Board of Control

One of the appointed members of the Board of Trustees of the State Prison and Parole, to be chosen by said appointed members; one of the appointed members of the Board of Trustees of the Industrial School and Parole, to be chosen by said appointed members; and one of the Board of Probation, to be chosen by said Board.

BURT R. COOPER, Rochester

A. RALPH ESTABROOK, Newton

CHARLES E. GREENMAN, Hampton

### Boards of Trustees of State Institutions

Each board shall consist of one member of the council, *ex officio*, designated by the Governor, and six members appointed by the Governor and Council, chairman to be one of the six appointed members designated by the Governor and Council. Term, six years. Vacancy to be filled for the unexpired term. R. L. 14:1-5. Laws of 1950, 5: P. 1, 11 and 21.

### State Prison

A. RALPH ESTABROOK, Newton (chairman)

July 10, 1941 to June 30, 1951

GEORGE A. WOOSTER, Concord

September 3, 1947 to June 30, 1952

TREFFLE RAICHE, Manchester

January 28, 1926 to June 30, 1953

T. JEWETT CHESLEY, Dover

October 2, 1941 to June 30, 1954

HERBERT J. FOOTE, Wilton

June 30, 1945 to June 30, 1955

CHARLES W. COULTER, Durham

September 26, 1950 to June 30, 1955

**Industrial School**

DOROTHY T. COX, Nashua  
October 15, 1937 to June 30, 1951

CORNING BENTON, Exeter  
July 22, 1942 to June 30, 1952

GEORGE P. GAKIDIS, Manchester  
September 17, 1948 to June 30, 1953

ALBERT E. GENEST, Manchester  
May 4, 1944 to June 30, 1954

CHARLES E. GREENMAN, Hampton (chairman)  
November 29, 1938 to June 30, 1955

GARDNER C. TURNER, Keene  
July 14, 1950 to June 30, 1955

**Probation Department****Board of Probation**

Three members, no more than two of whom shall be of the same political party, appointed by the Governor and Council. Term, three years and until successor is appointed and qualified. Vacancy to be filled for unexpired term. The board shall elect a chairman and clerk. R. L. 379:1.

AMOS N. BLANDIN, Jr., d, Bath  
June 18, 1947 to August 11, 1951

LULA J. A. MORRIS, r, Lancaster  
August 11, 1937 to August 11, 1952

BURT R. COOPER, r, Rochester  
February 6, 1941 to August 11, 1953

**Director of Probation**

Appointed by the Board with the approval of the Governor and Council.  
R. L. 379:3. Laws of 1947, 250.

RICHARD T. SMITH, Concord  
Appointed October 29, 1937

**DEPARTMENT OF HOSPITALS**

Consists of State Hospital, Children's Study Home, Laconia State School, Soldiers' Home and State Sanatorium. Laws of 1950, 5: P. 11.

**Board of Control**

One of the appointed members of the Board of Trustees of the State Hospital, to be chosen by said appointed members; one of the appointed members of the Board of Trustees of the Laconia State School, to be chosen by said appointed members; one of the designated members of the Board of Trustees of the State Sanatorium, to be chosen by said designated members; and one of the members of the Board of Managers of the Soldiers' Home, to be chosen by the Board.

JOHN McINTYRE, Laconia

ROBERT W. POTTER, Concord

CLIFFORD W. WELLS, Tilton

HAROLD K. DAVISON, Haverhill

**Boards of Trustees of State Institutions**

Each board shall consist of one member of the council, *ex officio*, designated by the Governor, and six members appointed by the Governor and Council, chairman to be one of the six appointed members designated by the Governor and Council. Term, six years. Vacancy to be filled for the unexpired term. R. L. 14:1-5. Laws of 1950, 5: P. 1, 11 and 21.

**New Hamushire State Hospital\***

FRED W. DAVIS, Concord

November 22, 1948 to June 30, 1951

SARAH JOHNSON, Franconia

June 30, 1932 to June 30, 1952

JOHN R. McLANE, Jr., Manchester

April 13, 1949 to June 30, 1953

ROBERT W. POTTER, Concord (chairman)

November 22, 1944 to June 30, 1954

REV. P. J. KENNEALLY, Salem

December 16, 1940 to June 30, 1955

DR. CHARLES F. KEELEY, Claremont

June 29, 1950 to June 30, 1955

\* The Board of Trustees of the State Hospital shall constitute a Commission of Mental Health. R. L. 17:34. Laws of 1943:116. Laws of 1949, 314:2.

**Laconia State School**

EVA A. SPEARE, Plymouth  
August 23, 1929 to June 30, 1951

HARRIS H. RICE, Rindge (chairman)  
April 8, 1919 to June 30, 1952

MORRIS D. STEIN, Nashua  
December 21, 1949 to June 30, 1953

LAWRENCE BALDI, Laconia  
June 30, 1949 to June 30, 1954

JOHN McINTYRE, Laconia  
June 21, 1949 to June 30, 1955

LILLIAN R. ROSS, Sunapee  
July 6, 1950 to June 30, 1955

**New Hampshire State Sanatorium**

Five members consisting of the State Health officer, *ex officio*, a councilor and three members of the Tuberculosis Commission, one of whom shall be a general medical practitioner, appointed by the Governor and Council, all to serve during their terms as councilor or members of the Tuberculosis Commission. Laws of 1950, 5: P. 21.

CLIFFORD W. WELLS, Tilton (chairman)  
June 30, 1950 to June 30, 1953

WILLIAM L. WILSON, Hanover  
June 30, 1950 to June 30, 1955

EVERETT C. CAMPBELL, M. D., Woodsville  
June 30, 1950 to June 30, 1956

**Board of Managers of the New Hampshire Soldiers' Home**

The Governor, *ex officio*, the commanders of the following veterans' departments of New Hampshire, *ex officio*, United Spanish War Veterans, American Legion, Veterans of Foreign Wars, a member of the Disabled American Veterans, and five citizens of the state, four of whom, at least, served in the armed forces of the United States in any war in which the United States has been, is, or shall be engaged, and who are, or shall be, honorably discharged, to be appointed by the Governor and Council. At least one of said appointees, shall be a United Spanish War Veteran, one a member of the American Legion, one a member of Veterans of Foreign Wars,

and one member of the Disabled American Veterans or any other national veterans organization that may arise in the future. Term, five years and until successor is appointed and qualified. Vacancy to be filled for unexpired term. R. L. 18:2, as amended by Laws of 1945, 186:2.

PATRICK J. DUFFY, Portsmouth (U.S.W.V.)

August 21, 1945 to March 1, 1951

HAROLD K. DAVISON, Haverhill (A.L.)

September 28, 1928 to March 1, 1952

THOMAS F. EDWARDS, Concord (V.F.W.)

June 14, 1941 to March 1, 1953

EDWARD A. BRAZIL, Laconia (U.S.W.V.)

April 19, 1949 to March 1, 1954

MAURICE P. CONDON, Portsmouth (D.A.V.)

June 14, 1950 to March 1, 1955

---

## INSURANCE DEPARTMENT

### **Commissioner**

Appointed by the Governor and Council. Term, five years and until successor is appointed and qualified. Vacancy to be filled for unexpired term. Salary, \$6,000. R. L. 321:1, 7. Laws of 1943, 39:3. Laws of 1947, 250. Laws of 1950, 5: P. 24.

DONALD KNOWLTON, Concord

June 9, 1943 to June 9, 1953

### **Deputy Insurance Commissioner**

Appointed by the Governor and Council. Salary, \$5,000. R. L. 321:3, 7. Laws of 1943, 206. Laws of 1947, 250.

SIMON M. SHELDON, Hancock

Appointed October 15, 1937

### JUDICIAL COUNCIL

Ten members, consisting of a justice of the supreme court, selected by the justices thereof, a justice of the superior court, selected by the justices thereof, the attorney general *ex officio*, and seven other members appointed by the Governor and Council, of whom not less than four shall be members of the bar of wide experience. Term after first appointments, except the attorney general, shall be for three years and until his successor is appointed and qualified. Vacancy to be filled for unexpired term. R. L. 381-A as inserted by the Laws of 1945, 169:2.

FRANCIS W. JOHNSTON, Concord (Supreme Court)

October 14, 1949 to October 14, 1952

JOHN R. GOODNOW, Swanzey (Superior Court)

September 25, 1948 to September 25, 1951

LOUIS E. WYMAN, Manchester

October 18, 1945 to October 18, 1951

ROBERT W. UPTON, Concord (chairman)

October 18, 1945 to October 18, 1951

MAURICE F. DEVINE, Manchester

October 18, 1945 to October 18, 1951

OLIVER W. BRANCH, Manchester

October 3, 1949 to October 18, 1952

RAE S. LARABA, Portsmouth (secretary)

October 18, 1945 to October 18, 1952

RICHARD E. SHUTE, Exeter

October 18, 1945 to October 18, 1953

ROBERT E. EARLEY, Nashua

October 18, 1945 to October 18, 1953

**DEPARTMENT OF LABOR****Commissioner**

Appointed by the Governor and Council. Term, three years and until successor is appointed and qualified. Vacancy to be filled for unexpired term. Salary, \$5,000. R. L. 210:1-4. Laws of 1947, 250. Laws of 1950, 5: P. 18.

WILLIAM H. RILEY, Concord  
November 10, 1943 to August 30, 1953

**Inspectors**

Five persons, one of whom shall be a woman, appointed by the Commissioner. R. L. 215:29. Laws of 1950, 5: P. 18.

EDWARD KENDALL, Newfields  
Appointed May 1, 1942

WILLIAM B. ORMSBEE, Concord  
Appointed December 12, 1943

EVA M. CHASE, Dover  
Appointed April 12, 1944

ROGER P. HIGGINS, Exeter  
Appointed July 1, 1950

WILFRID J. BOISVERT, Concord  
Appointed July 1, 1950

**Division of Employment Security****Director**

Appointed by Labor Commissioner with the approval of the Governor and Council. Salary, \$5500. Subject to compliance with the laws and regulations approved by the Federal Bureau of Employment Security. R. L. 218. Laws of 1950, 5: P. 18.

NEWELL BROWN, Concord

**Employment Service Bureau****Director**

ABBY L. WILDER, Concord

**Unemployment Compensation Bureau  
Director**

WILLIAM C. CHAMBERLIN, Concord

**State Board of Conciliation and Arbitration**

Three persons, one annually, appointed by the Governor and Council. Term, three years (from July 1). Compensation, \$8 a day. R. L. 210:12, 24.

KARL E. DOWD, Nashua

December 5, 1940 to July 1, 1951

M. HARRISON DUFFY, Concord

July 1, 1949 to July 1, 1952

ARTHUR F. BELL, Bennington

February 13, 1945 to July 1, 1953

**Advisory Council of Unemployment Compensation**

Seven members to be appointed, upon recommendation of the commissioner, by the Governor and Council. Three representing point of view of employers, three representing point of view of employees, the remaining appointee, who shall be designated as chairman, qualified to deal with problems of unemployment compensation. Term, three years and until successor is appointed and qualified. Vacancy to be filled for unexpired term. Laws of 1947, 59.

EDWARD J. HASELTINE, Merrimack (chairman)

March 26, 1948 to March 26, 1951

CHARLES C. DAVIE, Concord

March 26, 1948 to March 26, 1951

ARTHUR J. CONNOR, Nashua

March 26, 1948 to March 26, 1951

EDGAR A. GERVAIS, Nashua

March 26, 1948 to March 26, 1952

GEORGE FECTEAU, Manchester

March 26, 1948 to March 26, 1952

LATERRIERE J. FITZPATRICK, Manchester

March 26, 1948 to March 26, 1953

WILLARD CHEEVER, Keene

March 26, 1950 to March 26, 1953

**State Apprenticeship Council**

Four representatives each from employer and employee organizations respectively, to be appointed by the Governor and Council. Term, three years and until successor is appointed and qualified. Vacancy to be filled for the unexpired term. Laws of 1947, 166. Laws of 1950, 5: P. 18.

Commissioner of Education, *ex officio*

Commissioner of Labor, *ex officio*

Director of the State Employment Service, *ex officio*

WILLIAM A. MAHONEY, Laconia

August 8, 1947 to August 8, 1953

ARTHUR J. CONNOR, Nashua

August 8, 1947 to August 8, 1953

J. HAROLD DAOUST, Nashua

August 8, 1947 to August 8, 1953

GEORGE FECTEAU, Manchester

August 8, 1947 to August 8, 1953

JOHN SWENSON, Concord

June 28, 1949 to August 8, 1953

JOHN H. SYMONDS, Concord

August 8, 1950 to August 8, 1953

ALFRED G. STEVENS, Manchester

August 14, 1950 to August 8, 1953

CHARLES H. BURNELL, Dover

August 14, 1950 to August 8, 1953

**STATE LIBRARY COMMISSION**

Five persons appointed by the Governor and Council, no more than three of whom shall be of the same political party. One commissioner shall be a member of the New Hampshire Bar Association. Term after first appointment, five years and until successor is appointed and qualified. Vacancy to be filled for unexpired term. R. L. 15, 1. Laws of 1943, 90.

ADDIE E. TOWNE, Franklin  
March 31, 1943 to April 1, 1951

ELWIN L. PAGE, Concord  
January 1, 1947 to April 1, 1952

IDA T. SAWYER, Woodstock  
July 31, 1950 to April 1, 1953

MAURICE A. JONES, Rochester  
May 8, 1950 to April 1, 1954

DONALD RAMSAY, Nashua  
May 17, 1950 to April 1, 1955

**State Librarian**

Appointed by the commissioners. Term, three years and until successor is appointed and qualified. R. L. 15. Laws of 1943, 90:8. Laws of 1947, 250.

MILDRED PETERSON McKAY, Concord  
September 1, 1942 to September 1, 1951

**Assistant State Librarian**

Laws of 1943, 90:9.

CATHARINE PRATT, Concord  
Term began August 2, 1940

**STATE LIQUOR COMMISSION**

Three persons appointed by the Governor and Council, no more than two of whom shall belong to the same political party. Term, six years (from July 1) and until successor is appointed and qualified. Vacancy to be filled for unexpired term. One member shall be appointed and commissioned as chairman, and the salary of each shall be \$5,500. R. L. 170:2, 3. Laws of 1947, 218 and 250.

WILLIAM A. JACKSON, r, Nashua (chairman)

January 20, 1937 to July 1, 1951

EDMOND J. MARCOUX, Rochester

July 8, 1947 to July 1, 1953

RAY E. TARBOX, r, Marlborough

July 1, 1942 to July 1, 1955

**MAINE-NEW HAMPSHIRE INTERSTATE BRIDGE****AUTHORITY**

Six members, three from the State of Maine and three from the State of New Hampshire. The three from New Hampshire to be appointed by the Governor and Council and to include the highway commissioner, *ex officio*. Not more than two to be of the same political party. Term, after first appointment, four years and until successor is appointed and qualified. Vacancy to be filled for the unexpired term. Special Session, 1936, 4 and Laws of 1937, 86:3.

FRANK D. MERRILL, r, Concord, *ex officio*

Term began August 22, 1949

JAMES J. POWERS, d, Manchester

May 25, 1937 to May 25, 1951

FRANK E. BROOKS, r, Portsmouth

November 30, 1936 to May 25, 1953

**MEDICAL REFEREES**

Appointed by the Governor and Council. Term, five years from date of appointment. Const., Part II, Art. 46. R. L. 436:1-3. Laws of 1943, 39:2. Laws of 1947, 212.

**Rockingham County (2)**

WILLIAM D. WILDER, Derry

July 27, 1949 to July 27, 1954

WENDELL P. CLARE, Portsmouth

February 6, 1945 to February 11, 1955

**Strafford County (1)**

FORREST L. KEAY, Rochester

September 6, 1918 to January 31, 1955

**Belknap County (1)**

EARL J. GAGE, Laconia

December 13, 1945 to December 13, 1955

**Carroll County (1)**

FRANCIS J. C. DUBE, Ossipee

September 27, 1935 to October 9, 1950

**Merrimack County (1)**

PAUL S. SHAW, Concord

December 15, 1950 to December 15, 1955

**Hillsborough County (3)**

ROBERT E. BIRON, Manchester

March 19, 1935 to January 30, 1954

ALFRED G. CHANDLER, Antrim

February 15, 1949 to January 30, 1954

STILMAN G. DAVIS, Nashua

January 9, 1929 to January 30, 1953

**Cheshire County (1)**

WALTER H. LACEY, Keene

May 17, 1945 to May 17, 1955

**Sullivan County (1)**

JOHN H. MUNRO, Sunapee

July 8, 1942 to July 8, 1952

**Grafton County (3)**

WILLIAM FREDERICK PUTNAM, Lyme

February 11, 1942 to December 11, 1951

LEON M. ORTON, Ashland

August 8, 1927 to December 11, 1952

FRANK G. DUDLEY, Littleton

December 11, 1950 to December 11, 1955

**Coos County (3)**

LEANDER P. BEAUDOIN, Berlin

July 13, 1936 to August 9, 1951

BRUCE KELLEY, Colebrook

August 19, 1947 to August 9, 1952

WILLIAM M. BRONSON, Lancaster

October 9, 1940 to August 9, 1955

**MOTOR VEHICLE DEPARTMENT****Commissioner**

Appointed by the Governor and Council. Term, five years and until successor is appointed and qualified. Vacancy to be filled for unexpired term. Salary, \$5,500. R. L. 115:2. Laws of 1943, 39:3. Laws of 1947, 250.

FREDERICK N. CLARKE, Lebanon

August 19, 1947 to June 17, 1952

**Deputy Commissioner**

Appointed by the Commissioner with approval of the Governor and Council. Salary, \$4,500. Laws of 1943, 137:1.

CHARLES H. MAGOWN, Claremont

Appointed April 28, 1943

**Director of Safety**

Appointed by the Commissioner with the approval of the Governor and Council. Laws of 1934, 137:1.

RALPH V. GOULD, Concord

Appointed October 3, 1949

**Road Toll Administrator**

Appointed by the Commissioner with the approval of the Governor and Council. Laws of 1943, 137:1.

JOHN S. MARA, Manchester

Appointed August 1, 1950

**PERSONNEL COMMISSION**

Three members appointed by the Governor and Council. Term, three years and until successor is appointed and qualified. Vacancy to be filled for unexpired term. No member to be a member of any state or national committee of a political party, nor an officer or member of a committee in any partisan political club, nor shall hold, or be a candidate for, any remunerative elective public office during his term of office and shall not be otherwise employed in any of the departments of the state government. One member shall be a member of the bar in the state. Governor to designate Chairman. Laws of 1950, 9.

E. ROBERT LIVERNASH, r, Nashua

June 2, 1950 to June 2, 1952

F. E. NORMANDIN, d, Laconia

June 2, 1950 to June 2, 1953

HERBERT E. KIMBALL, r, Concord (chairman)

June 2, 1950 to June 2, 1954

**Director**

Appointed by the Commission, with the approval of the Governor and Council.

ROY Y. LANG, Concord

**Deputy Director**

Designated by the Director, with the approval of the Governor and Council.

EDWARD L. TUCKER, Warner

## **STATE PLANNING AND DEVELOPMENT COMMISSION**

Five members, no more than three of whom shall be of the same political party, shall be appointed by the Governor and Council who shall designate one member as chairman. Term, five years and until successor is appointed and qualified. Vacancy to be filled for unexpired term. R. L. 27:40. Laws of 1943, 39:3. Laws of 1950, 5: P. 12.

HERBERT BREWSTER, r, Manchester

May 21, 1946 to May 1, 1951

GEORGE CUTHBERT, r, Swanzey

June 2, 1947 to May 1, 1952

JAMES F. MALLEY, d, Somersworth

April 14, 1950 to May 1, 1953

WENTWORTH BROWN, r, Berlin (chairman)

March 15, 1950 to May 1, 1954

EDWARD J. GALLAGHER, d, Laconia

October 9, 1940 to May 1, 1955

### **Advisory Board**

The several responsible executives or executive boards of each state department and institution shall constitute an *ex officio* advisory board which, in whole or in part, shall meet from time to time with the said state planning and development commission or any of its agencies for the purpose of advising and co-operating in the preparation and co-ordination of plans for developing the resources of the state. R. L. 27:41. Laws of 1947, 250.

### **Publicity Director**

ANDREW M. HEATH, Concord

### **Executive Director**

EDWARD ELLINGWOOD, Peterborough

### **Industrial Director**

MERRILL J. TEULON, Concord

**POLICE COMMISSIONS**

Three persons appointed by the Governor and Council. No more than two shall be of the same political party. Term, three years (from September 1) and until successor is qualified. Laws of 1913, 148:1, 2. Laws of 1947, 342.

**Berlin**

ARTHUR O. DUPONT, r, December 11, 1942 to September 1, 1951  
HAROLD F. DONNELLY, d, April 9, 1947 to September 1, 1952  
CLARENCE S. HERR, r, November 15, 1950 to September 1, 1953

**Claremont**

HAROLD L. WOODWARD, r, July 1, 1947 to July 1, 1951  
STANLEY W. COLBY, d, July 1, 1947 to July 1, 1952  
MANUEL B. SILVA, r, July 1, 1947 to July 1, 1953

**Exeter**

CHARLES H. WILLIAMS, r, April 12, 1944 to September 1, 1951  
FRANK B. NAY, r, October 31, 1930 to September 1, 1952  
PHILIBERT BERTRAND, d, April 30, 1947 to September 1, 1953

**Laconia**

KENNETH D. HOPKINS, r, June 21, 1949 to September 1, 1951  
GUY RICHARDS, r, June 21, 1949 to September 1, 1952  
FORTUNAT E. NORMANDIN, d, July 15, 1935 to September 1, 1953

**Manchester**

JOSEPH W. PATTERSON, d, January 18, 1949 to September 1, 1951  
ARTHUR E. MOREAU, r, September 1, 1949 to September 1, 1952  
ALLAN M. WILSON, r, September 2, 1941 to September 1, 1953

**Nashua**

WALTER L. BARKER, r, December 21, 1948 to September 1, 1951  
EUGENE F. McQUESTEN, r, March 19, 1947 to September 1, 1952  
RAOUL T. APRIL, d, December 21, 1948 to September 1, 1953

**Portsmouth**

J. PAUL GRIFFIN, Jr., r, August 21, 1945 to September 1, 1951  
J. VERNE WOOD, r, September 1, 1937 to September 1, 1952  
OREL A. DEXTER, d, October 9, 1935 to September 1, 1953

**Somersworth**

WILFRED PARE, d, August 21, 1945 to September 1, 1951  
CHARLES P. KINSMAN, r, October 15, 1937 to September 1, 1952  
ANTHONY ZABRICK, r, November 15, 1950 to September 1, 1953

## NEW HAMPSHIRE POLICE RETIREMENT BOARD

The comptroller and state treasurer, *ex officio*, and five members appointed by the Governor and Council, two of whom shall be prominent persons not of the same political party, and the other three chosen from a panel of five policemen nominated biennially by the permanent policemen of the state and filed with the secretary of state. Term, three years and until successor is appointed and qualified. Vacancy to be filled for unexpired term. R. L. 221:3.

J. EDWARD SILVA, r, Concord  
June 14, 1945 to June 14, 1951

JOHN J. MURPHY, d, Dover  
October 1, 1946 to June 14, 1952

THOMAS M. GEORGE, d, Manchester  
December 17, 1946 to June 14, 1952

DONALD G. MATSON, r, Concord  
August 30, 1944 to June 14, 1953

FLETCHER P. FORSYTH, r, Franklin  
June 14, 1947 to June 14, 1953

---

## DEPARTMENT OF STATE POLICE

### Superintendent

A citizen of the United States experienced in the investigation of crime and criminal prosecution, appointed by the Governor and Council. Term, five years and until successor is appointed and qualified. Vacancy to be filled for unexpired term. Salary, \$5,500. R. L. 145:2, 3. Laws of 1943, 39:5. Laws of 1947, 250. Laws of 1950, 5: P. 24.

RALPH W. CASWELL, Dover  
July 1, 1942 to July 1, 1952

**PUBLIC SERVICE COMMISSION**

Three persons (one of whom shall be commissioned as chairman) appointed by the Governor and Council. Term (which begins first Monday in June of odd-numbered years), six years and until successor is appointed and qualified. Vacancy to be filled for unexpired term. Salaries, \$6,500 each. R. L. 286:1-3, 10. Laws of 1947, 250. Laws of 1950, 5: P. 15.

EDWARD R. THORNTON, d, Manchester  
September 10, 1945 to June, 1951

HAROLD L. BARNARD, r, Concord  
September 3, 1947 to June, 1953

EDGAR H. HUNTER, r, Hanover (chairman)  
September 10, 1941 to June, 1955

**DEPARTMENT OF PUBLIC WELFARE****Board of Public Welfare**

Three members, no more than two of whom shall be of the same political party, appointed by the Governor and Council. The Governor shall designate the chairman. Term, three years and until successor is appointed and qualified. Vacancy to be filled for unexpired term. Compensation, \$8 a day. R. L. 126:2.

LEO L. OSBORNE, d, Sunapee  
May 17, 1950 to July 1, 1951

ANN J. GOODWIN, r, Hollis  
August 22, 1949 to July 1, 1952

WILLOUGHBY A. COLBY, r, Concord (chairman)  
July 1, 1947 to July 1, 1953

**Commissioner of Public Welfare**

A citizen of New Hampshire, appointed by the Board. Salary, \$5,500 R. L. 126:4. Laws of 1947, 250.

JAMES J. BARRY, Manchester  
Term began February 17, 1950

**State Veterans' Council**

Three persons appointed by the Governor and Council, each of whom shall be a veteran of any war in which the United States has been engaged and a citizen of the state. Term, after first appointments, three years and until successor is appointed and qualified. Vacancy to be filled for the unexpired term. R. L. 219-A as inserted by chapter 190 of the Laws of 1943. Laws of 1950, 5: P. 11.

CLARENCE B. FIELDEN, Franklin

May 22, 1950 to June 30, 1951

DIXON H. TURCOTT, Concord (chairman)

June 30, 1949 to June 30, 1952

EMERSON R. J. FOLLETT, Dover

January 31, 1950 to June 30, 1953

**Director**

HAROLD B. TROMBLEY, Meredith

July 1, 1945

**State Veterans' Officers**

HERBERT E. DULING, Newport

July 1, 1945

JOSEPH R. STUARD, Nashua

February 1, 1947

ALBERT E. NADEAU, Concord

September 1, 1947

**COMMISSIONER OF PUBLIC WORKS AND HIGHWAYS**

Appointed by the Governor and Council. Term five years and until successor is appointed and qualified. Vacancy to be filled for the unexpired term. R. L. 99:2. Laws of 1943, 39:3. Laws of 1947, 250. Laws of 1949, 250. Laws of 1950, 5: P. 9.

FRANK D. MERRILL, Concord  
August 22, 1949 to October 9, 1955

**Deputy Commissioner of Public Works and Highways**

Who shall also service as Chief Engineer.

Appointed by the Commissioner

JOHN O. MORTON, Concord  
Term began September 15, 1949

**Assistant Commissioner of Public Works and Highways**

In charge of business administration

Appointed by the Commissioner

J. HAROLD JOHNSON, Concord  
Term began September 15, 1949

**STATE RACING COMMISSION**

Three persons appointed by the Governor and Council, no more than two of whom shall be of the same political party. Term, three years and until successor is appointed and qualified. Vacancy to be filled for unexpired term. The Governor and Council shall appoint and commission one member as chairman and one member as secretary of said commission. Compensation, \$1,200. R. L. 171:1, 5.

EMMET J. KELLEY, d, Berlin  
July 8, 1947 to April 9, 1951

BYRON E. REDMAN, r, Hampton (chairman)  
February 12, 1945 to April 9, 1952

ALBERT W. HAMEL, r, Manchester (secretary)  
June 2, 1950 to April 9, 1953

## **COUNCIL ON RESOURCES AND DEVELOPMENT**

Consists of delegates from each of the following state agencies, each delegate to hold office until the end of the term for which he was appointed to his respective agency. Chairmanship to be rotated at each meeting. Laws of 1950, 5: P. 12.

Fish and Game Commission

Planning and Development Commission

New Hampshire Water Pollution Commission

Forestry and Recreation Commission

New Hampshire Water Resources Board

## **EMPLOYEES' RETIREMENT SYSTEM**

### **Board of Trustees**

Five trustees, to be appointed by the Governor and Council, three of whom, to be known as non-member trustees, shall be qualified persons with business experience who shall not be members of the system. Two trustees, to be known as member trustees, shall be appointed from a panel of five names to be selected by the New Hampshire state employees association from among the employees of the state. Term, after first appointments, five years and until successor is appointed and qualified. Vacancies to be filled for unexpired term. The governor shall designate the chairman. Laws of 1945, chapter 183. Laws of 1947, 276. Laws of 1949, 5: 2.

JOHN J. CONDON, Newport (chairman)

June 6, 1945 to June 6, 1951

WINFIELD J. PHILLIPS, Concord

June 6, 1945 to June 6, 1952

RICHARD S. ROLFE, Concord

May 26, 1948 to June 6, 1953

HAROLD G. FOWLER, Concord

September 14, 1949 to June 6, 1954

LEWIS A. NELSON, Hopkinton

May 26, 1948 to June 6, 1955

**STATE TAX COMMISSION**

Three persons (one of whom shall be of the leading minority party) appointed by the Supreme Court and commissioned by the Governor. The chairman and secretary to be designated by the Court. Term, six years and until successor is appointed and qualified. Vacancy to be filled for unexpired term (which ends March 1 of odd-numbered years). Salary of Secretary, \$5,000; of other members, \$4,000. R. L. 82:1-5. Laws of 1947, 250. Laws of 1950, 5: P. 8.

LAWTON B. CHANDLER, Concord (secretary)

February 11, 1946 to March 31, 1951

JOHN R. SPRING, r, Nashua (chairman)

September 15, 1926 to March 31, 1953

OLIVER W. MARVIN, New Castle

January 5, 1949 to March 31, 1955

**Director of Division of Municipal Accounting**

Appointed by the Commission

HAROLD G. FOWLER, Concord

**Director of Division of Interest and Dividends**

Appointed by the Commission

PERCY H. HOWLAND, Concord

**Director of Division of Tobacco Products**

Appointed by the Commission

SCOTT S. McINTIRE, Concord

**Director of Division of Inheritance Taxes**

Appointed by the Commission

MARY D. HOUSTON, Concord

**NEW HAMPSHIRE TEACHERS' RETIREMENT SYSTEM****Board of Trustees**Commissioner of Education, *ex officio*Bank Commissioner, *ex officio*State Treasurer, *ex officio*

and two members appointed by the Governor and Council from a panel of five names selected by the New Hampshire State Teachers' Association from among the members of the system. Except as provided for the first member trustees, who shall be appointed for four and five years respectively following the expiration of the terms of the present members on November 29, 1950 and November 29, 1951, terms of the new trustees shall be for five years and until their successors are appointed and qualified. Vacancy to be filled for the unexpired term. R. L. 136:3. Laws of 1943, 39:4. Laws of 1947, 145. Laws of 1950, 6.

DANIEL W. MacLEAN, Berlin

November 29, 1938 to November 29, 1951

IRENE HART, Concord

November 15, 1950 to November 29, 1954

**NEW HAMPSHIRE WATER POLLUTION COMMISSION**

One member to be appointed by the Governor and Council for a term of six years, who shall act as chairman; the state health officer; the director of the fish and game department; the director of the division of recreation of the forestry and recreation department; the executive director of the planning and development commission; one of the commissioners of the public service commission to be named by the Governor and Council; chairman of water resources board; three members-at-large, two of whom shall represent the industrial interests of the state and the other an employee of any municipal or private water works of the state. The members-at-large shall be appointed by the Governor and Council for a term of six years and until his successor is appointed and qualified. Laws of 1947, 183. \*

HARRY MANSON, Lebanon, (chairman)  
January 5, 1949 to January 5, 1955

CECIL A. COMFORT, Exeter  
December 12, 1949 to July 8, 1951

DONALD C. CALDERWOOD, Nashua  
January 5, 1949 to July 8, 1953

JOHN M. ALLEN, Concord  
July 8, 1947 to July 8, 1955

**NEW HAMPSHIRE WATER RESOURCES BOARD**

Five directors, no more than three of whom shall be of the same political party, appointed by the Governor and Council who shall designate one of the board as chairman. Term, five years and until successor is appointed and qualified. Vacancy to be filled for the unexpired term. R. L. 266:3, 4. Laws of 1943, 152. Laws of 1950, 5: P. 12.

PATRICK J. HINCHEY, d, Berlin  
December 5, 1940 to October 9, 1951

JOHN S. ELLIOTT, d, Madbury  
July 21, 1943 to October 9, 1952

BLAYLOCK ATHERTON, r, Nashua  
August 9, 1944 to October 9, 1953

EDWARD J. RUSSELL, Troy  
September 14, 1949 to December 9, 1954

WALTER G. WHITE, r, Ossipee (chairman)  
December 1, 1950 to October 9, 1955

**WELFARE AND INSTITUTIONS**

(See also **Public Welfare and State Institutions**)

**Inter-Departmental Committee on Welfare and Institutions**

Laws of 1950, 5: P. 11.

Commissioner of Public Welfare

Warden of the State Prison

State Parole Officer

Director of Probation

Superintendent of the Industrial School

Superintendent of the State Hospital

Director of the Mental Hygiene Clinics

Superintendent of the Laconia State School

Commandant of the Soldiers' Home

Superintendent of the State Sanatorium

## JUDICIARY DEPARTMENT

### Supreme Court

A chief justice and four associate justices appointed by the Governor and Council. Term until seventy years of age. Salaries, \$9,500 each. R. L. 369:1, 15; 26:1, 2. Laws of 1947, 25.

Name	Residence	Appointment	Limitation by Age
Chief Justice:			
Francis W. Johnston	Concord . . . . .	Oct. 5, 1949 .	Apr. 29, 1952
Associate Justices:			
Frank R. Kenison . .	Concord . . . . .	Feb. 22, 1946 .	Nov. 1, 1977
Laurence I. Duncan .	Concord . . . . .	Dec. 24, 1946 .	Oct. 5, 1976
Amos N. Blandin, Jr.	Bath . . . . .	Feb. 26, 1947 .	Dec. 20, 1966
Edward J. Lampron .	Nashua . . . . .	Oct. 5, 1949 .	Aug. 23, 1979

### Superior Court

A chief justice and five associate justices appointed by the Governor and Council. Term, until seventy years of age. Salaries, \$9,500 each. R. L. 370:1, 5; 26:1, 2. Laws of 1947, 25.

Name	Residence	Appointment	Limitation by Age
Chief Justice:			
John R. Goodnow . . .	Swanzy . . . . .	July 1, 1943 .	Aug. 17, 1976
Associate Justices:			
Stephen M. Wheeler .	Exeter . . . . .	Oct. 5, 1944 .	Aug. 30, 1970
John H. Leahy . . . .	Claremont . . . . .	Sept. 20, 1945 .	Aug. 28, 1970
Harold E. Wescott . .	Laconia . . . . .	Jan. 30, 1947 .	Dec. 4, 1973
William A. Grimes . .	Dover . . . . .	Apr. 21, 1947 .	July 4, 1981
Dennis E. Sullivan . .	Franklin . . . . .	Oct. 5, 1949 .	Aug. 27, 1964

### Judges of Probate

Appointed by the Governor and Council. Term, until seventy years of age. Const., Part II, Arts. 46 and 78. Salaries, R. L. 346:22. Laws of 1947.

County	Name	Residence	Appoint-ment	Limitation by Age	Salary
Rockingham .	Richard E. Shute . . .	Exeter . . . .	Feb. 23, 1926	Oct. 17, 1957	\$2,600
Strafford . . .	Leonard C. Hardwick	Rochester . . .	Sept. 2, 1941	Nov. 30, 1968	2,400
Belknap . . . .	Carroll W. Stafford . .	Laconia . . . .	Aug. 29, 1948	Jan. 21, 1965	2,000
Carroll . . . .	Preston B. Smart . . .	Ossipee . . . .	June 18, 1942	June 5, 1972	2,000
Merrimack . .	Gordon S. Lord . . . .	Concord . . . .	Aug. 4, 1947	Oct. 24, 1974	2,600
Hillsborough	Emile Lemelin . . . . .	Manchester . .	June 9, 1943	Oct. 15, 1969	3,300
Cheshire . . .	Walker S. Kimball . .	Keene . . . . .	Apr. 28, 1943	Oct. 4, 1975	2,000
Sullivan . . .	Kenneth E. Shaw . . .	Newport . . . .	Sept. 8, 1943	Dec. 18, 1973	2,000
Grafton . . . .	Henry A. Dodge . . . .	Littleton . . .	Mar. 14, 1934	Feb. 3, 1958	2,400
Coos . . . . .	Robert Rich . . . . .	Berlin . . . . .	Mar. 29, 1946	Mar. 25, 1967	2,000

### State Reporter

Appointed by the Supreme Court. Term, not limited. Salary, \$2,600. R. L. 382:1, 12. Laws of 1947, 33.

GEORGE O. SHO VAN, Concord

Appointed March 1, 1944

### Clerk of Supreme Court

Appointed by the Supreme Court. Term, not limited. Compensation, \$2,600 and fees. R. L. 369:18.

GEORGE O. SHO VAN, Concord

Appointed May 1, 1933

### Clerks of Superior Courts

Appointed by the Superior Court. Term, not limited. R. L. 374:1.

Rockingham County—ARTHUR J. CALL, Jr., Exeter

Strafford County—RICHARD H. KEEFE, Dover

Belknap County—HARRY E. TRAPP, Laconia

Carroll County—ROBERT C. SAWYER, Ossipee

Merrimack County—HENRY P. CALLAHAN, Concord

Hillsborough County—ARTHUR S. HEALY, Manchester

Cheshire County—WALKER S. KIMBALL, Keene

Sullivan Count—JOHN W. McCRILLIS, Newport

Grafton County—UNWAR J. SAMAHA, Plymouth

Coos County—MATTHEW J. RYAN, Berlin

**SUPREME COURT**

**Law Terms**

At Concord on the first Tuesday of each month, except July and August.

R. L. 369:4.

**SUPERIOR COURT**

**Trial Terms**

R. L. 372:1-3, 6\*

County	Place	Time
Rockingham	Portsmouth	2d Tues., April
	Exeter	4th Tues., Oct.
	Derry*	
Strafford	Dover	2nd Tues., Feb., Sept.
Belknap	Laconia	3d Tues., March
		4th Tues., Oct.
Carroll	Ossipee	3d Tues., May
		3d Tues., Oct.
Merrimack	Concord	1st Tues., April
		4th Tues., Oct.
Hillsborough	Manchester	1st Tues., Jan., April
	Nashua	2d Tues., Sept.
Cheshire	Keene	2d Tues., Feb., Sept.
Sullivan	Newport	2d Tues., Feb., Sept.
Grafton	Lebanon	2d Tues., Jan.
	Plymouth	2d Tues., May
	Woodsville in the town of Haverhill	2d Tues., Sept.
Coos	Lancaster	4th Tues., April
	Berlin	3d Tues., Oct.
Adjournments to	Colebrook	

## TERMS OF PROBATE COURTS

R. L. 348:1-10

Holiday, R. L. 348:4

County	Place	Time
Rockingham .....	Portsmouth .....	1st Tues., Jan., March, May, July, Sept., Nov.
	Exeter .....	2d and 4th Tues., each month, except Aug.
	Derry .....	1st Tues., Feb., June, Oct., Dec.
Strafford .....	Dover .....	1st Tues., July, Aug. 1st and 3d Tues. of every other month
	Laconia .....	2d Tues., every month
Carroll .....	Ossipee .....	1st Tues., every month
Merrimack .....	Concord .....	2d and 4th Tues., every month except Aug.
Hillsborough .....	Manchester .....	3d Tues., every month
	Nashua .....	4th Tues., Feb., Apr., June, Aug., Oct., Dec.
	Hillsboro Bridge .	On the Fri., next following the 4th Tues. of Jan., July
	Peterborough ....	On the Fri., next following the 4th Tues., of Feb., May, Nov.
	Milford .....	On the Fri., next following the 4th Tues. of March, Sept.
	Greenville .....	On the Fri., next following the 4th Tues. of April, Oct.
	Amherst .....	On the Fri., next following the 4th Tues. of June, Dec.
Cheshire .....	Keene .....	On the Fri., next following the 4th Tues. of Aug. 1st and 3d Fri., every month except July and Aug., 1st Fri., July and 3d Fri., Aug.
	Claremont .....	Last Wed., Jan., March, May, July, Sept., Nov.
Sullivan .....	Newport .....	Last Wed., Feb., April, June, Aug., Oct., Dec.
	Lebanon .....	3d Tues., Jan., April, July, Oct.
Grafton .....	Plymouth .....	2d. Tues., Feb., May, Nov.; 4th Tues. July
	Woodsville .....	3d Tues., March, June, Sept., Dec.
	Littleton .....	1st Tues., May, Nov.
	Lancaster .....	1st Tues., Jan., Mar., May, July, Nov.
Coos .....	Berlin .....	3d Tues., Jan., June
	Colebrook .....	4th Tues., Jan., Aug.
	Gorham .....	1st Tues., April, Oct.

## JUSTICES AND SPECIAL JUSTICES OF MUNICIPAL COURTS

Appointed by the Governor and Council. Term, until seventy years of age.  
Const., Part II, Arts. 46 and 78. R. L. 377:1, 4, 31. Laws of 1947, 232.

Town or City	Name	Appoint- ment	Limitation by age
Allenstown . . . . .	Robert B. Lockhart . . . . .J.	June 17, 1942	Apr. 27, 1974
	Eugene N. Fontaine . . .S.J.	Apr. 12, 1915	Jan. 7, 1958
Alton . . . . .	Carl W. Wyman . . . . .J.	Jan. 22, 1947	June 8, 1970
Ashland . . . . .	Thomas Pryor . . . . .J.	May 5, 1943	Sept. 14, 1961
	Margaret P. Whitcomb. .S.J.	May 5, 1943	Sept. 12, 1960
Auburn . . . . .	James E. Stockley . . . . .J.	Apr. 16, 1940	Dec. 18, 1974
Bedford . . . . .	Robert P. Booth . . . . .J.	Feb. 15, 1932	Aug. 16, 1970
	J. Walker Wiggin . . . .S.J.	Oct. 14, 1936	Aug. 23, 1971
Berlin . . . . .	Jean Louis Blais . . . . .J.	Mar. 29, 1946	Jan. 1, 1982
	Matthew J. Ryan . . . . .S.J.	Apr. 6, 1915	Sept. 24, 1952
Bethlehem . . . . .	J. Elmer Harrington . . .J.	Apr. 29, 1932	Apr. 27, 1964
	Charles H. Brown . . . .S.J.	Dec. 16, 1940	Aug. 27, 1957
Boscawen . . . . .	John L. Emerson . . . . .J.	Dec. 20, 1944	Aug. 4, 1955
	Joseph Bassett . . . . .S.J.	Feb. 6, 1945	Oct. 30, 1951
Bristol . . . . .	Charles M. Fessenden . . .J.	Dec. 17, 1946	Aug. 28, 1954
	John W. Dole . . . . .S.J.	June 28, 1949	Nov. 23, 1961
Campton . . . . .	Edwin L. Heal . . . . .J.	Dec. 16, 1940	May 1, 1971
Canaan . . . . .	Edward A. Barney . . . . .J.	Mar. 30, 1915	July 22, 1951
Charlestown . . . . .	Richard H. Perry . . . . .J.	July 27, 1933	Feb. 22, 1973
	Charles A. Smith . . . .S.J.	May 14, 1940	May 29, 1970
Claremont . . . . .	Albert D. Leahy . . . . .J.	Sept. 9, 1935	Mar. 3, 1973
	Howard H. Hamlin . . .S.J.	Mar. 18, 1942	May 23, 1972
Colebrook . . . . .	Leonard H. Vancore . . . .J.	Nov. 25, 1947	Oct. 8, 1968
	Frederick John Harrigan S.J.	Jan. 5, 1949	Feb. 21, 1990
Concord . . . . .	Donald G. Matson . . . . .J.	Apr. 5, 1950	June 18, 1975
	Peter J. King . . . . .S.J.	Jan. 26, 1928	Oct. 9, 1955
Conway . . . . .	Lucius H. Greene . . . . .J.	Jan. 15, 1946	Sept. 23, 1989
	Ellsworth H. Newton . .S.J.	Sept. 5, 1946	Sept. 5, 1968
Danbury . . . . .	Francis O. Sheldon . . . . .J.	May 21, 1935	Jan. 19, 1966
Derry . . . . .	Herbert L. Grinnell, Jr. .J.	Mar. 10, 1915	Jan. 29, 1951
	Walter A. Pillsbury . . .S.J.	Mar. 18, 1941	Dec. 9, 1975

## JUSTICES AND SPECIAL JUSTICES OF MUNICIPAL COURTS—Continued

Town or City	Name	Appoint- ment	Limitation by age
Dover .....	Ovila J. Gregoire .....J.	Feb. 11, 1942	Nov. 4, 1971
	Walter A. Calderwood, Jr. S.J.	Jan. 31, 1940	May 27, 1980
Durham .....	Bradford W. McIntire .. J.	Feb. 28, 1939	Aug. 27, 1973
Enfield .....	Emmet F. Stewart .....J.	Sept. 3, 1947	Sept. 14, 1962
Epping .....	Arthur G. Macfarlane ...J.	May 19, 1943	Feb. 8, 1957
Exeter .....	George R. Scammon .....J.	Feb. 19, 1947	Aug. 20, 1969
	Alvah C. Drake .....S.J.	Sept. 12, 1947	Nov. 28, 1977
Farmington ...	Errol S. Hall .....J.	Nov. 30, 1935	Apr. 3, 1960
Franklin .....	Robert T. Hoyt .....J.	Sept. 19, 1944	Feb. 11, 1974
	Harold A. Benson .....S.J.	Sept. 19, 1944	Dec. 6, 1956
Goffstown .....	Alfred W. Poore .....J.	Mar. 10, 1915	Dec. 15, 1950
	David V. Prugh .....S.J.	Dec. 12, 1949	Oct. 21, 1973
Gorham .....	Leo Ray .....J.	Oct. 9, 1940	Sept. 19, 1961
	Louis C. Dube .....S.J.	Dec. 23, 1940	May 15, 1957
Greenville .....	John F. McCuddy .....J.	Sept. 3, 1947	July 22, 1957
Hampton .....	John W. Perkins .....J.	Jan. 10, 1945	Aug. 13, 1972
	O. Raymond Garland .. S.J.	July 10, 1936	Feb. 25, 1967
Hanover .....	Donald L. Stone ..... J.	May 9, 1946	Oct. 16, 1956
	Stuart J. Stebbins .... S.J.	May 9, 1946	Mar. 31, 1986
Haverhill .....	Harold K. Davison .....J.	Jan. 14, 1941	Apr. 12, 1963
	Herman S. Mitchell ... S.J.	Dec. 28, 1936	Feb. 25, 1967
Henniker .....	Henry Cunningham, Jr. ..J.	Oct. 31, 1950	Apr. 5, 1964
Hillsborough ...	Marshall A. Derby .....J.	Mar. 13, 1935	Oct. 8, 1964
	Philip J. Woodbury ... S.J.	Oct. 22, 1947	Apr. 19, 1966
Hinsdale .....	Harold R. Weeks .....J.	Aug. 6, 1948	Feb. 12, 1969
Hooksett .....	William H. Head .....J.	Mar. 21, 1932	Apr. 24, 1956
Jaffrey .....	Jason C. Sawyer .....J.	Dec. 9, 1948	Nov. 14, 1968
	Walter H. Gentsch .... S.J.	Sept. 9, 1935	Mar. 16, 1977
Jefferson .....	.....	.....	.....
Keene .....	Arthur Olson .....J.	Feb. 12, 1946	Nov. 13, 1964
	Howard B. Lane .....S.J.	Feb. 12, 1946	Jan. 13, 1974

**JUSTICES AND SPECIAL JUSTICES OF MUNICIPAL COURTS—Continued**

Town or City	Name	Appoint- ment		Limitation by age	
Laconia . . . . .	Harry E. Trapp . . . . . J.	Oct.	31, 1930	Oct.	2, 1960
	Theo Stephen Jewett . . S.J.	May	17, 1918	Dec.	24, 1961
Lancaster . . . . .	Walter D. Hinkley . . . . J.	Dec.	29, 1942	Jan.	18, 1983
	Rupert Allison . . . . . S.J.	Mar.	8, 1944	Dec.	1, 1959
Lebanon . . . . .	Mark E. Powers . . . . . J.	Mar.	22, 1944	June	30, 1964
	Seymour L. Dwinell . . . S.J.	Dec.	6, 1944	Nov.	14, 1976
Lincoln . . . . .	Daniel J. Walsh . . . . . J.	Dec.	16, 1940	Sept.	11, 1958
	William A. Lynch . . . . S.J.	May	21, 1946	Nov.	1, 1951
Lisbon . . . . .	George W. Pike . . . . . J.	Apr.	28, 1916	Aug.	19, 1952
	George G. McGregor . . S. J.	Dec.	14, 1936	Mar.	5, 1957
Littleton . . . . .	Willard Wight . . . . . J.	Dec.	29, 1938	Sept.	28, 1967
	John L. Childs . . . . . S.J.	Jan.	10, 1945	Aug.	18, 1962
Manchester . . . . .	Alfred J. Chretien . . . . J.	Dec.	16, 1940	Feb.	3, 1970
	William L. Plimney . . . S.J.	Dec.	16, 1940	May	4, 1979
Meredith . . . . .	Ripley Ropes . . . . . J.	June	21, 1945	Oct.	29, 1956
	True P. Godfrey . . . . S.J.	Aug.	6, 1948	July	24, 1972
Milford . . . . .	Ralph E. Langdell . . . . J.	June	16, 1949	June	17, 1977
	Arthur B. Rotch . . . . S.J.	Dec.	12, 1932	Mar.	24, 1957
Nashua . . . . .	Antoine A. Guertin . . . J.	July	24, 1945	June	26, 1972
	Bolic A. Degassis . . . . S.J.	Jan.	3, 1935	July	29, 1972
New Castle . . . . .	Oliver W. Marvin . . . . . J.	Apr.	8, 1941	Apr.	1, 1970
	Newcomb L. Damon . . . S.J.	Jan.	25, 1949	Jan.	14, 1957
New London . . . . .	Ann F. Pardy . . . . . J.	Dec.	10, 1946	July	3, 1969
Newmarket . . . . .	James B. Griffin . . . . . J.	June	14, 1931	Nov.	12, 1961
Newport . . . . .	Jacob M. Shulins . . . . . J.	Dec.	16, 1926	Apr.	2, 1973
	Kenneth E. Shaw . . . . S.J.	Feb.	27, 1936	Dec.	18, 1973
Northumberland	Carroll G. Matthews . . . . J.	Jan.	22, 1935	Dec.	3, 1961
Northwood . . . . .	Samuel Johnson . . . . . J.	Aug.	31, 1945	Feb.	8, 1967
Ossipee . . . . .	Parker M. Merrow . . . . J.	Dec.	8, 1943	Oct.	9, 1973
	Edward C. Smart . . . . S.J.	Feb.	1, 1949	Nov.	28, 1973
Pembroke . . . . .	George P. Cofran . . . . . J.	Dec.	22, 1943	June	17, 1974
Peterborough . . . . .	James B. Sweeney . . . . J.	Mar.	10, 1915	Feb.	4, 1957
	Algie A. Holt . . . . . S.J.	Aug.	14, 1936	July	21, 1952

## JUSTICES AND SPECIAL JUSTICES OF MUNICIPAL COURTS—Concluded

Town or City	Name	Appoint- ment	Limitation by age
Pittsfield . . . . .	Idella B. Jenness . . . . . J.	May 29, 1935	June 30, 1951
	Edmond B. Jenness . . . S.J.	July 21, 1943	Aug. 19, 1964
Plaistow . . . . .	Wallace E. Card . . . . . J.	Mar. 26, 1935	July 20, 1971
	Fred B. Smith . . . . . S.J.	June 7, 1949	Mar. 2, 1976
Plymouth . . . . .	Luther J. Pollard . . . . . J.	Mar. 29, 1944	July 19, 1951
	William Maynard . . . . . S.J.	Apr. 22, 1941	July 25, 1987
Portsmouth . . . . .	Harry W. Peyser . . . . . J.	Nov. 29, 1949	Aug. 2, 1953
	Oscar Neukom . . . . . S.J.	Nov. 29, 1949	Aug. 2, 1975
Raymond . . . . .	.....	.....	.....
Rochester . . . . .	Leonard C. Hardwick . . J.	May 22, 1950	Nov. 30, 1968
	Richard F. Cooper . . . S.J.	May 22, 1950	Aug. 12, 1985
Rumney . . . . .	Mahlon G. Kelley . . . . S.J.	Mar. 23, 1936	May 13, 1976
Salem . . . . .	Kenneth F. Romprey . . . J.	May 17, 1945	Nov. 30, 1980
	Prescott W. Hall . . . . S.J.	Sept. 27, 1944	Feb. 13, 1981
Seabrook . . . . .	Ralph O. Bragg . . . . . J.	Dec. 28, 1936	Mar. 27, 1966
Somersworth . . . . .	Clovis I. Desmarais . . . J.	Nov. 12, 1942	June 24, 1975
	Edwin Furlong . . . . . S.J.	Oct. 31, 1950	May 7, 1960
Stewartstown . . . . .	Linwood S. Harriman . . . J	Jan. 2, 1951	.....
Stratford . . . . .	Willard Ruch . . . . . J.	Dec. 16, 1940	Dec. 19, 1970
Sunapee . . . . .	Cleon H. Ruffle . . . . . J.	Feb. 1, 1949	June 30, 1977
Tilton . . . . .	John W. Crawford . . . . J.	Sept. 30, 1931	Sept. 20, 1963
Walpole . . . . .	Harold T. Killeen . . . . S.J.	May 21, 1946	Jan. 10, 1975
Whitefield . . . . .	Harold L. Keir . . . . . J.	Apr. 18, 1946	July 12, 1961
	Howard D. Crockett . . . S.J.	Mar. 31, 1921	May 13, 1960
Wilton . . . . .	Harold D. Cheever . . . . J.	Feb. 14, 1938	Jan. 23, 1958
Winchester . . . . .	Franklin P. Kellom . . . . J.	Mar. 16, 1937	Nov. 24, 1963
Wolfeboro . . . . .	Leaman E. Cunningham . J.	June 15, 1936	May 27, 1964
	Lee T. Gray . . . . . S.J.	May 31, 1949	July 17, 1952
Woodstock . . . . .	Raymond B. Sawyer . . . J.	Mar. 18, 1942	Apr. 8, 1973

**TRIAL JUSTICES**

Justices of the Peace designated by the Governor and Council.

R. L. 377:5.

Town	Name	Designated	Limitation
Andover .....	Charles S. Stone .....	Feb. 7, 1933	Aug. 3, 1962
Antrim .....	F. Ewing Wilson .....	Oct. 17, 1950	Sept. 18, 1956
Sandwich .....	Walter Leroy White ..	Apr. 18, 1939	Mar. 4, 1954

**COMMISSIONERS FOR NEW HAMPSHIRE**

Commissioners, resident without the state, authorized to acknowledge deeds and to take depositions to be used in this state. Appointments are made by the Governor and Council for the term of five years. R. L. 25:12.

Name	Residence	Appointment for term ending
------	-----------	-----------------------------------

**Massachusetts**

Edward E. Crawshaw.....Newburyport ..... May 6, 1952  
 Theodore E. Alcares .....Quincy ..... Dec. 29, 1952

**New York**

Robert F. Smith ..... 224 East 18th St., N. Y. City ..... Apr. 23, 1953

**FEDERAL COURT ORGANIZATION**

United States Circuit Court of Appeals for First Circuit.

	Date of Appointment
Hon. Calvert Magruder, Boston .....	1939
Hon. John C. Mahoney, Providence .....	1939
Hon. Peter Woodbury, Manchester .....	1941

District Court, district of New Hampshire:

Judge, Aloysius J. Connor, Manchester .....	1944
Clerk, William H. Barry, Nashua .....	1945
U. S. Attorney, John J. Sheehan, Manchester .....	1949
Assistant U. S. Attorney, Denis F. O'Connor, Manchester ...	1948
Assistant U. S. Attorney, Robert D. Branch, Concord .....	1946
Marshal, Alphonse Roy, Manchester .....	1945
Chief Deputy Marshal, Anna M. Greaney, Manchester .....	1916
Deputy Marshal, Clarence P. Corriveau, Manchester .....	1946
Deputy Marshal, Robert W. Pingree, Berlin .....	1941
Referee in Bankruptcy, Joseph J. Betley, Manchester .....	1945
Commissioners, John W. Stanley, Concord .....	1926

.....

The above court meets at Concord, the second Tuesday in January, the second Tuesday in April, and the fourth Tuesday in October; at Littleton, the third Tuesday in September.



## COUNTY

Elected November 7, 1950

County	Sheriff	Solicitor	Treasurer
Rockingham ...	\$1,500 and Fees Simes Frink, r Portsmouth	\$1,800 Lindsey R. Brigham, r Exeter	\$800 Earle R. Stockbridge, r Exeter
Strafford .....	\$1,000 and Fees Wilfred J. Pare, d Somersworth	\$1,800 Fred W. Hall, Jr., r Rochester	\$400 Leo Cormier, d Rochester
Belknap .....	\$1,300 and Fees Homer L. Crockett, r Belmont	\$1,500 William W. Keller, r Laconia	\$300 Byron O. Parker, r Laconia
Carroll .....	\$1,200 and Fees Clyde B. Foss, r Moultonborough	\$1,200 Preston B. Smart, r Ossipee	\$500 Kenneth Berry, r Wolfeboro
Merrimack ...	\$2,000 and Fees George A. Colbath, r Concord	\$2,000 Atlee F. Zellers, r Concord	\$600 Donald G. Rainie, r Concord
Hillsborough ..	\$1,500 and Fees Thomas F. O'Brien, d Manchester	\$2,800 Conrad Danais, d Manchester	\$1,200 Albert W. Beaudet, d Manchester
Cheshire .....	\$1,500 and Fees Arthur N. Jennison, r & d Keene	\$1,500 Harry C. Lichman, r & d Keene	\$400 Harold I. Chandler, r & d Keene
Sullivan .....	\$800 and Fees James F. McCusker, r Claremont	\$1,500 Jarlath M. Slattery, r & d Sunapee	\$400 Merton J. Sargent, r Newport
Grafton .....	\$1,000 and Fees William E. Green, r Orford	\$1,800 Robert A. Jones, r Lebanon	\$300 Harry S. Huckins, r Plymouth
Coos .....	\$1,800 and Fees Alonzo N. LaBonte, d Berlin	\$1,800 George H. Keough, r & d Gorham	\$400 J. Arthur Sullivan, d Berlin
Salaries* ...	R. L. 380:27	R. L. 24:20	R. L. 48:13

\* As amended.

**OFFICERS**

Term, January 1, 1951 to January 1, 1953

Register of Deeds	Register of Probate	Commissioners
Fees John W. A. Green, r Exeter	\$2,600 Frank B. Nay, r Exeter	\$1,500 each (1) Irving W. Marston, r, No. Hampton (2) Mahlon C. Currier, r, Danville (3) Alvin E. Foss, r, East Kingston
Fees Anna Morin Dube, d Rollinsford	\$2,400 Ethel G. Waldron, d & r Dover	\$1,200 each John J. Duffy, d, Somersworth Lucien G. Paradis, d, Rochester Stanley C. Tanner, d, Milton
Fees Charles Pease Raymond, r Laconia	\$2,000 Richard G. Tilton, r Laconia	\$1,200 each (1) Walter A. Woodward, r, Laconia (2) Joseph F. Smith, r, Meredith (3) Norman Hubbard, r, Gilford
Fees Lee T. Gray, r Wolfeboro	\$2,000 Walter G. White, r Ossipee	\$8 a day Edwin B. Ederly, r, Tuftonboro Percy F. Garland, r, Conway Samuel P. MacKenzie, r, Wakefield
Fees Katherine A. Crowley, r Concord	\$2,600 Vira M. Holmes, r Boscawen	\$1,500 (1) Arthur W. Perkins, r, Concord (2) Wiggin S. Gilman, d, Franklin (3) Asa H. Morgan, r, Bow
Fees Donat Corriveau, d Nashua	\$2,600 Edward T. Flanagan, d Manchester	\$3,000 each (1) Leonello Breton, d, Manchester (2) Honore E. Bouthillier, d, Nashua (3) Donat L. Boulanger, d, Goffstown
Fees Winfield M. Chaplin, r & d Keene	\$2,000 Esther G. Bennett, r & d Keene	\$1,500 each (1) Harold O. Pierce, r, Walpole (2) Dayton L. Park, r & d, Keene (3) W. C. Burbank, r & d, Winchester
Fees Tony O. Russell, r Sunapee	\$2,000 Bernice M. Sawyer MacWilliams, r Newport	\$1,000 each (1) Alfred T. Pierce, r, Claremont (2) William F. Sullivan, r, Newport (3) Fred H. Perry, r, Charlestown
Fees Fred J. Shores, r Haverhill	\$2,600 Anna D. Proctor, r Haverhill	\$1,000 each Kenneth G. Bell, r, Plymouth George F. Clement, r, Landaff Joseph L. Graham, r, Canaan
Fees Thelma Morse Murphy, d & r Lancaster	\$2,000 William P. Roach, d Berlin	\$1,500 each (1) George R. Paine, d, Berlin (2) Nelson D. Rich, d, Northumberland (3) George J. Bourassa, d, Pittsburg
R. L. 49:15	R. L. 347:19	R. L. 47:27









