



*University of
New Hampshire
Library*



GOVERNOR JOHN W. KING

State of New Hampshire

MANUAL

for the

GENERAL COURT

1963

No. 38

PREPARED AND PUBLISHED BY THE
DEPARTMENT OF STATE

ROBERT L. STARK
SECRETARY OF STATE

CONCORD, NEW HAMPSHIRE

1963

NH
328.74
N53m
1963

Printed by THE EVANS PRINTING CO., INC.
Concord, N. H.

Bound by NEW HAMPSHIRE BINDERY
Concord, N. H.

CONTENTS

	Pages
Declaration of Independence	5-11
Constitution of United States	12-40
Index of	41-62
Status of Federal Child Labor Amendment	63-64
Presidents and Vice-Presidents	65-68
Constitution of New Hampshire	69-110
History of New Hampshire	111-155
State House Portraits	156-171
Chief Executives of New Hampshire	172-174
United States Senators	175-177
Congressmen	177-180
Councilors	180-190
State Senators	191-223
Presidents of the Senate	224-226
Speakers of the House	226-228
Secretaries of State and Deputy Secretaries	229-231
Treasurers and Deputy Treasurers	231-232
Towns and Wards as Districted for Election Purposes	233-245
Unincorporated Places	245
State Emblems	
(Flags, Flower, Tree, Seal, Motto and Bird)	246-248
Offenses against National and State Flags	249-250
Legal Holidays in New Hampshire	250
State Capitals, Nicknames and Flowers and Birds	251
When New States Join the Union	252
N. H. State Constitutional Conventions	253-254
Federal Census of 1960	255-264
Population of New Hampshire	265-281

	Pages
Direct Primary, September 11, 1962	283
Summary (names in full)	284-297
Vote in detail	
Governor, Ballots cast	
U. S. Senator — Full Term — Short Term	298-319
Representatives in Congress	
First District	320-322
Second District	323-326
Councilor Districts 1-5	327-335
Senatorial Districts 1-24	336-347
County Officers	348-378
Recounts after Primary	379-381
Party Organization, Republican	384-389
Party Organization, Democratic	390-403
General Election, November 6, 1962	405
Summary (names in full)	406-416
Summary:—By Counties: Names on check-list; Regular Bal- lots; Absentee Ballots; Total Ballots; Governor and United States Senator, Full Term, United States Senator, Short Term; Convention to Revise Constitution; State Stores, Beverages	417-438
Representatives in Congress	
First District	439-440
Second District	441-442
Councilor Districts 1-5	443-447
Senatorial Districts 1-24	448-457
County Officers	458-477
Candidates for Representatives	478-498
Delegates to County Conventions	499-502
Recounts after Election	503
State Government 1963-1965	505-558
(alphabetical arrangement of Titles)	
Judiciary Department	559-565
Federal Court Organization	566
County Officers	568-569

The Declaration of Independence is generally regarded as one of the most famous documents in the history of the world. On June 10, 1776, the Continental Congress appointed a committee, consisting of Thomas Jefferson, Benjamin Franklin, John Adams, Roger Sherman and Robert R. Livingston to draft a Declaration of Independence.

Jefferson wrote out a rough draft of the Declaration, which was carefully revised by the committee and presented to Congress for adoption. After some further slight revisions by that body, it was adopted on July 4, 1776, at Philadelphia.

The parchment with the original signatures was deposited with the Department of State when the government was organized in 1789.

The original Declaration of Independence was transferred from the Department of State by direction of the late President Warren G. Harding to the Library of Congress. The Declaration was moved from the Library of Congress in 1952 at the direction of Congress and transferred to the National Archives Building where it rests today.

THE DECLARATION OF INDEPENDENCE

MADE BY THE ORIGINAL THIRTEEN STATES
IN CONGRESS AT PHILADELPHIA

UNANIMOUSLY ADOPTED JULY 4, 1776

When, in the course of human events, it becomes necessary for one people to dissolve the political bands which have connected them with another, and to assume, among the powers of the earth, the separate and equal station to which the laws of nature and of nature's God entitle them, a decent respect to the opinions of mankind requires that they should declare the causes which impel them to the separation.

We hold these truths to be self-evident, that all men are created equal, that they are endowed, by their Creator, with certain unalienable rights, that among these are life, liberty, and the pursuit of happiness. That to secure these rights, governments are instituted among men, deriving their just powers from the consent of the governed, that whenever any form of government becomes destructive of these ends, it is the right of the people to alter or to abolish it, and institute new government, laying its foundation on such principles, and organizing its powers in such form as to them shall seem most likely to effect their safety and happiness. Prudence, indeed, will dictate that governments long established, should not be changed for light and transient causes; and accordingly all experience hath shown that mankind are more disposed to suffer, while evils are sufferable, than to right themselves by abolishing the forms to which they are accustomed. But when a long train of abuses and usurpations, pursuing invariably the same object, evinces a design to reduce them under absolute despotism, it is their right, it is their duty, to throw off such government, and to provide new guards for their future security. Such has been the patient sufferance of these Colonies, and such is now the necessity which constrains them to alter their former

systems of government. The history of the present King of Great Britain is a history of repeated injuries and usurpations, all having in direct object the establishment of an absolute tyranny over these States. To prove this, let facts be submitted to a candid world.

He has refused his assent to laws, the most wholesome and necessary for the public good.

He has forbidden his governors to pass laws of immediate and pressing importance, unless suspended in their operation till his assent should be obtained; and when so suspended, he has utterly neglected to attend to them.

He has refused to pass other laws for the accommodation of large districts of people, unless those people should relinquish the right of representation in the legislature, a right inestimable to them, and formidable to tyrants only.

He has called together legislative bodies at places unusual, uncomfortable, and distant from the depository of their public records, for the sole purpose of fatiguing them into compliance with his measures.

He has dissolved representative houses repeatedly, for opposing with manly firmness his invasions on the rights of the people.

He has refused for a long time, after such dissolutions, to cause others to be elected, whereby the legislative powers, incapable of annihilation, have returned to the people at large for their exercise; the State remaining, in the meantime, exposed to all the dangers of invasion from without, and convulsions within.

He has endeavored to prevent the population of these States; for that purpose obstructing the laws for naturalization of foreigners; refusing to pass others to encourage their migrations hither; and raising the conditions of new appropriations of lands.

He has obstructed the administration of justice by refusing his assent to laws for establishing judiciary powers.

He has made judges dependent on his will alone, for the tenure of their offices, and the amount and payment of their salaries.

He has erected a multitude of new offices, and sent hither swarms of officers to harass our people, and eat out their substance.

He has kept among us, in times of peace, standing armies, without the consent of our legislatures.

He has affected to render the military independent of and superior to the civil power.

He has combined with others to subject us to a jurisdiction foreign to our constitution and unacknowledged by our laws; giving his assent to their acts of pretended legislation:

For quartering large bodies of armed troops among us:

For protecting them, by a mock trial, from punishment for any murders which they should commit on the inhabitants of these States:

For cutting off our trade with all parts of the world:

For imposing taxes on us without our consent:

For depriving us, in many cases, of the benefits of trial by jury:

For transporting us beyond seas to be tried for pretended offenses:

For abolishing the free system of English laws in a neighboring province, establishing therein an arbitrary government, and enlarging its boundaries, so as to render it at once an example and fit instrument for introducing the same absolute rule into these colonies:

For taking away our charters, abolishing our most valuable laws, and altering fundamentally the forms of our governments:

For suspending our own legislatures, and declaring themselves invested with power to legislate for us in all cases whatsoever.

He has abdicated government here, by declaring us out of his protection, and waging war against us.

He has plundered our seas, ravaged our coasts, burnt our towns, and destroyed the lives of our people.

He is, at this time, transporting large armies of foreign mercenaries to complete the works of death, desolation, and tyranny, already begun, with circumstances of cruelty and perfidy, scarcely paralleled in the most barbarous ages, and totally unworthy the head of a civilized nation.

He has constrained our fellow citizens, taken captive on the high seas, to bear arms against their country, to become the executioners of their friends and brethren, or to fall themselves by their hands.

He has excited domestic insurrections amongst us, and has endeavored to bring on the inhabitants of our frontiers, the merciless Indian savages, whose known rule of warfare is an undistinguished destruction of all ages, sexes, and conditions.

In every stage of these oppressions we have petitioned for redress in the most humble terms: our repeated petitions have been answered only by repeated injury. A prince whose character is thus marked by every act which may define a tyrant, is unfit to be the ruler of a free people.

Nor have we been wanting in attentions to our British brethren. We have warned them, from time to time, of attempts by their legislature to extend an unwarrantable jurisdiction over us. We have reminded them of the circumstances of our emigration and settlement here. We have appealed to their native justice and magnanimity, and we have conjured them by the ties of our common kindred to disavow these usurpations, which would inevitably interrupt our connections and correspondence. They too have been deaf to the voice of justice and of consanguinity. We must, therefore, acquiesce in the necessity which denounces our separation, and hold them, as we hold the rest of mankind, enemies in war, in peace friends.

We, therefore, the Representatives of the United States of America, in General Congress assembled, appealing to the Supreme Judge of the world for the rectitude of our intentions, do in the name, and by authority of the good people of these Colonies, solemnly publish and declare, That these United Colonies, are, and of right ought to be, *free and independent States*; that they are absolved from all allegiance to the British crown, and that all political connexion between them and the State of Great Britain, is, and ought to be, totally dissolved; and that as *free and independent States*, they have full power to levy war, conclude peace, contract alliances, establish commerce, and to do all other acts and things which *independent States*, may of right do. And for the support of this declaration, with a firm

reliance on the protection of Divine Providence we mutually pledge to each other our lives, our fortunes, and our sacred honour.

JOHN HANCOCK.

New Hampshire.

Josiah Bartlett,
Wm. Whipple,
Matthew Thornton.

Massachusetts Bay.

Saml. Adams,
John Adams,
Robt. Treat Paine,
Elbridge Gerry.

Rhode Island.

Step. Hopkins,
William Ellery.

Connecticut.

Roger Sherman,
Sam'el Huntington,
Wm. Williams,
Oliver Wolcott.

New York.

Wm. Floyd,
Phil Livingston,
Frans. Lewis,
Lewis Morris.

New Jersey.

Richd. Stockton,
Jno. Witherspoon,
Fras. Hopkinson,
John Hart,
Abra. Clark.

Pennsylvania.

Robt. Morris,
Benjamin Rush,
Benja. Franklin,
John Morton,
Geo. Clymer,
Jas. Smith,
Geo. Taylor,
James Wilson,
Geo. Ross.

Delaware.

Caesar Rodney,
Geo. Read,
Thos. M'Kean.

Maryland.

Samuel Chase,
Wm. Paca,
Thos. Stone,
Charles Carroll of Carrollton.

Virginia.

George Wythe,
Richard Henry Lee,
Th. Jefferson,
Benja. Harrison,
Thos. Nelson, Jr.
Francis Lightfoot Lee,
Carter Braxton.

North Carolina.

Wm. Hooper,
Joseph Hewes,
John Penn.

South Carolina.

Edward Rutledge,
Thos. Heyward, Junr.,
Thomas Lynch, Junr.,
Arthur Middleton.

Georgia.

Button Gwinnett,
Lyman Hall,
Geo. Walton.

IN CONGRESS,
January 18, 1777. }

Ordered:

That an authenticated copy of the Declaration of Independency, with the names of the Members of Congress subscribing the same, be sent to each of the United States, and that they be desired to have the same put on record.

By order of Congress.

JOHN HANCOCK,
President.

Attest, CHAS. THOMSON
Secy.

A true copy.

JOHN HANCOCK,
Presidt.

The United States Constitution is the oldest federal constitution in existence. It was so well framed that it has served as the basis for this government for a century and a half. Only once has it been seriously endangered, this being during the Civil War. Many of its principles have been adopted by other countries.

The Constitution was the outgrowth of a convention of delegates from the different states that met in Philadelphia in May, 1787, Rhode Island not being represented. George Washington presided over the convention, which lasted from May to September.

The Constitution was then submitted to the then existing states for ratification, with a provision that it should become effective when ratified by nine states. New Hampshire was the ninth state to ratify, June 21, 1788, and the Constitution went into effect in 1789.

The states ratified the Constitution in the following order: Delaware, Dec. 7; Pennsylvania, Dec. 12, and New Jersey, Dec. 18, 1787; Georgia, Jan. 2; Connecticut, Jan. 9; Massachusetts, Feb. 6; Maryland, Apr. 28; South Carolina, May 23; New Hampshire, June 21; Virginia, June 26, and New York, July 26, 1788; North Carolina, Nov. 21, 1789, and Rhode Island, May 29, 1790.

CONSTITUTION OF THE UNITED STATES OF AMERICA

The Constitution originally consisted of a Preamble and seven Articles, and in that form was completed and signed at a convention of the States, Sept. 17, 1787. The Government under the Constitution was declared in effect on the first Wednesday in March, 1789.

ARTICLE I.

SECTION 1. Legislative powers; in whom vested.

SEC. 2. House of Representatives, how and by whom chosen — Qualifications of a Representative — Representatives and direct taxes, how apportioned — Enumeration — Vacancies to be filled — Power of choosing officers, and of impeachment.

SEC. 3. Senators, how and by whom chosen — How classified — State Executive, when to make temporary appointments, in case, etc. — Qualifications of a Senator — President of the Senate, his right to vote — President pro tem, and other officers of the Senate, how chosen — Power to try impeachment — When President is tried, Chief Justice to preside — Sentence.

SEC. 4. Times, etc., of holding elections, how prescribed — At least one Session in each year.

SEC. 5. Membership — Quorum — Adjournments — Rules — Power to punish or expel — Journal — Time of adjournment, how limited, etc.

SEC. 6. Compensation — Privileges — Disqualification in certain cases.

SEC. 7. House to originate all revenue bills — Veto — Bill may be passed by two thirds of each house, notwithstanding, etc. — Bill, not returned in ten days, to become a law — Provisions as to orders, concurrent resolutions, etc.

SEC. 8. Powers of Congress.

SEC. 9. Provision as to migration or importation of certain persons — Habeas Corpus — Bills of attainder, etc. — Taxes, how apportioned — No export duty — No commercial preference — Money, how drawn from treasury, etc. — No titular nobility — Officers not to receive presents, etc.

SEC. 10. States prohibited from the exercise of certain powers.

ARTICLE II.

SECTION 1. President; his term of office — Electors of President: number and how appointed — Electors to vote on same day — Qualification of President — On whom his duties devolve in case of his removal, death, etc. — President's compensation — His oath of office.

SEC. 2. President to be commander-in-chief — He may require opinions of Cabinet Officers, etc., may pardon — Treaty-making power — Nomination of certain officers — When President may fill vacancies.

SEC. 3. President shall communicate to Congress — He may convene and adjourn Congress, in case of disagreement, etc. — Shall receive ambassadors, execute laws, and commission officers.

SEC. 4. All civil offices forfeited for certain crimes.

ARTICLE III.

SECTION 1. Judicial powers — Tenure — Compensation.

SEC. 2. Judicial power; to what cases it extends — Original jurisdiction of Supreme Court — Appellate — Trial by jury, etc. — Trial, where.

SEC. 3. Treason defined — Proof of — Punishment of.

ARTICLE IV.

SECTION 1. Each State to give credit to the public acts, of every other State.

SEC. 2. Privileges of citizens of each State — Fugitives from justice to be delivered up — Persons held to service having escaped, to be delivered up.

SEC. 3. Admission of new States — Power of Congress over territory and other property.

SEC. 4. Republican form of government guaranteed — Each State to be protected.

ARTICLE V.

Constitution; how amended — Proviso.

ARTICLE VI.

Certain debts, etc., declared valid — Supremacy of Constitution, treaties, and laws of the United States — Oath to support Constitution, by whom taken — No religious test.

ARTICLE VII.

What ratification shall establish Constitution.

AMENDMENTS.

- I. Religious establishment prohibited — Freedom of speech, of the press, and right to petition.
- II. Right to keep and bear arms.
- III. No soldier to be quartered in any house, unless, etc.
- IV. Right of search and seizure regulated.
- V. Provisions concerning prosecution, trial and punishment — Private property not to be taken for public use, without compensation.
- VI. Further provision respecting criminal prosecutions.
- VII. Right of trial by jury secured.
- VIII. Excessive bail or fines and cruel punishments prohibited.
- IX. Rule of construction of Constitution.
- X. Same subject; rights of States.
- XI. Same subject, judicial powers construed.
- XII. Manner of choosing President and Vice-President
- XIII. Slavery abolished.
- XIV. Citizenship; representation — Public debt.
- XV. Right of suffrage — By whom exercised.
- XVI. Taxes on incomes.
- XVII. Election of senators — Filling of vacancies.
- XVIII. Prohibition.
- XIX. Suffrage; not to be denied because of sex.
- XX. Commencement of terms of President, Vice-President and members of Congress; time of assembling of Congress.
- XXI. Repeal of Prohibition.
- XXII. Term of office of President — ratification.
- XXIII. District of Columbia granting representation in the Electoral College — ratification.

THE CONSTITUTION

Preamble.—WE THE PEOPLE of the United States, in Order to form a more perfect Union, establish Justice, insure domestic Tranquility, provide for the common defence, promote the general Welfare, and secure the Blessings of Liberty to ourselves and our Posterity, do ordain and establish this Constitution for the United States of America.

ARTICLE I.

SECTION 1.

Legislative powers vested in Congress.—All legislative Powers herein granted shall be vested in a Congress of the United States, which shall consist of a Senate and House of Representatives.

SECTION 2.

Composition of the House of Representatives.—1. The House of Representatives shall be composed of Members chosen every second Year by the People of the several States, and the Electors in each State shall have the Qualifications requisite for Electors of the most numerous Branch of the State Legislature.

Qualifications of Representatives.—2. No Person shall be a Representative who shall not have attained to the Age of twenty-five Years, and been seven Years a Citizen of the United States, and who shall not, when elected, be an Inhabitant of that State in which he shall be chosen.

Apportionment of Representatives and direct taxes—census.—*3. [Representatives and direct Taxes shall be apportioned among the several States which may be included within this Union, according to their respective Numbers, which shall be determined by adding to the whole Number of free Persons, including those bound to Service for a term of Years and excluding Indians not taxed, three fifths of all other persons.] The actual Enumeration shall be made within three Years after the first Meeting of the Congress of the United States, and within every subsequent Term of ten Years, in such

* The clause included in brackets is amended by the fourteenth amendment, second section.

ARTICLE I—*Continued.*

Manner as they shall by Law direct. The Number of Representatives shall not exceed one for every thirty thousand, but each State shall have at Least one Representative; and until such enumeration shall be made, the State of New Hampshire shall be entitled to chuse three, Massachusetts eight, Rhode-Island and Providence Plantations one, Connecticut five, New York six, New Jersey four, Pennsylvania eight, Delaware one, Maryland six, Virginia ten, North Carolina five, South Carolina five, and Georgia three.

Filling of vacancies in representation.—4. When vacancies happen in the Representation from any State, the Executive Authority thereof shall issue Writs of Election to fill such Vacancies.

Selection of officers; power of impeachment.—5. The House of Representatives shall chuse their Speaker and other Officers; and shall have the sole Power of Impeachment.

*SECTION 3.

The Senate.—[1. The Senate of the United States shall be composed of two Senators from each State, chosen by the Legislature thereof, for six Years; and each Senator shall have one Vote.]

Classification of Senators; filling of vacancies.—2. Immediately after they shall be assembled in Consequence of the first Election, they shall be divided as equally as may be into three Classes. The Seats of the Senators of the first Class shall be vacated at the Expiration of the second Year, of the second Class at the Expiration of the fourth Year, and of the third Class at the Expiration of the sixth Year, so that one-third may be chosen every second Year; and if Vacancies happen by Resignation, or otherwise, during the Recess of the Legislature of any State, the Executive thereof may make temporary Appointments [until the next Meeting of the Legislature, which shall then fill such Vacancies.]

* The first paragraph of section three of Article I of the Constitution of the United States, and so much of paragraph two of the same section as relates to filling vacancies are amended by the seventeenth amendment to the Constitution.

ARTICLE I—*Continued.*

Qualification of Senators.—3. No person shall be a Senator who shall not have attained to the Age of thirty Years, and been nine Years a Citizen of the United States, and who shall not, when elected, be an Inhabitant of that State for which he shall be chosen.

Vice President to be President of Senate.—4. The Vice President of the United States shall be President of the Senate, but shall have no Vote, unless they be equally divided.

Selection of Senate Officers; President pro tempore.—5. The Senate, shall chuse their other Officers, and also a President pro tempore, in the absence of the Vice-President, or when he shall exercise the Office of President of the United States.

Senate to try impeachment.—6. The Senate shall have the sole Power to try all Impeachments. When sitting for that Purpose, they shall be on Oath or Affirmation. When the President of the United States is tried, the Chief Justice shall preside: And no Person shall be convicted without the Concurrence of two thirds of the Members present.

Judgment in case of impeachment.—7. Judgment in Cases of Impeachment shall not extend further than to removal from Office, and disqualification to hold and enjoy any Office of honor, Trust, or Profit under the United States: but the Party convicted shall nevertheless be liable and subject to Indictment, Trial, Judgment and Punishment, according to Law.

SECTION 4.

Control of congressional elections.—1. The Times, Places and Manner of holding Elections for Senators and Representatives, shall be prescribed in each State by the Legislature thereof; but the Congress may at any time by Law make or alter such Regulations, except as to the Places of chusing Senators.

***Time for assembling of Congress.**—2. The Congress shall assemble at least once in every Year, and such Meeting shall be on the first Monday in December, unless they shall by Law appoint a different day.

* Amended by Article XX, section 2, of the amendments to the Constitution.

ARTICLE I—*Continued.*

SECTION 5.

Each House to be the judge of the election and qualifications of its members; regulations as to quorum.—1. Each House shall be the Judge of the Elections, Returns and Qualifications of its own Members, and a Majority of each shall constitute a Quorum to do Business; but a smaller Number may adjourn from day to day, and may be authorized to compel the Attendance of absent Members, in such Manner, and under such Penalties as each House may provide.

Each House to determine its own rules.—2. Each House may determine the Rules of its Proceedings, punish its Members for disorderly Behavior, and, with the Concurrence of two thirds, expel a Member.

Journals and yeas and nays.—3. Each House shall keep a Journal of its Proceedings, and from time to time publish the same, excepting such Parts as may in their judgment require Secrecy; and the Yeas and Nays of the Members of either House on any question shall, at the Desire of one fifth of those Present, be entered on the Journal.

Adjournment.—4. Neither House, during the Session of Congress shall, without the Consent of the other, adjourn for more than three days, nor to any other Place than that in which the two Houses shall be sitting.

SECTION 6.

Compensation and privileges of Members of Congress.—1. The Senators and Representatives shall receive a Compensation for their Services, to be ascertained by Law, and paid out of the Treasury of the United States. They shall in all Cases, except Treason, Felony and Breach of the Peace, be privileged from Arrest during their Attendance at the Session of their respective Houses, and in going to and returning from the same; and for any Speech or Debate in either House, they shall not be questioned in any other place.

Incompatible offices; exclusions.—2. No Senator or Representative shall, during the Time for which he was elected, be appointed

ARTICLE I—*Continued.*

to any civil Office under the Authority of the United States, which shall have been created, or the Emoluments whereof shall have been increased during such time; and no Person holding any Office under the United States, shall be a Member of either House during his continuance in Office.

SECTION 7.

Revenue bills to originate in House.—1. All Bills for raising Revenue shall originate in the House of Representatives; but the Senate may propose or concur with Amendments as on other Bills.

Manner of passing bills; veto power of President.—2. Every Bill which shall have passed the House of Representatives and the Senate, shall before it becomes a Law, be presented to the President of the United States; If he approve he shall sign it, but if not he shall return it, with his Objections to that House in which it shall have originated, who shall enter the Objections at large on their Journal, and proceed to reconsider it. If after such Reconsideration two thirds of that House shall agree to pass the Bill, it shall be sent, together with the Objections, to the other House, by which it shall likewise be reconsidered, and if approved by two thirds of that House, it shall become a Law. But in all such Cases the Votes of both Houses shall be determined by Yeas and Nays, and the Names of the Persons voting for and against the Bill shall be entered on the Journal of each House respectively. If any Bill shall not be returned by the President within ten days (Sundays excepted) after it shall have been presented to him, the Same shall be a Law, in like Manner as if he had signed it, unless the Congress by their Adjournment prevent its Return, in which Case it shall not be a Law.

Concurrent orders or resolutions, to be passed by President.—3. Every Order, Resolution, or Vote to which the Concurrence of the Senate and House of Representatives may be necessary (except on a question of adjournment) shall be presented to the President of the United States; and before the Same shall take Effect, shall be approved by him, or being disapproved by him, shall be repassed by two thirds of the Senate and House of Representatives, according to the Rules and Limitations prescribed in the Case of a Bill.

ARTICLE I—*Continued.*

SECTION 8.

***General powers of Congress.**

The Congress shall have Power.—1. To lay and collect Taxes, Duties, Imposts and Excises, to pay the Debts and provide for the common Defence and general Welfare of the United States; but all Duties, Imposts and Excises shall be uniform throughout the United States.

Borrowing of money.—2. To borrow money on the credit of the United States.

Regulation of commerce.—3. To regulate Commerce with foreign Nations, and among the several States, and with the Indian tribes.

Naturalization and bankruptcy.—4. To establish an uniform Rule of Naturalization, and uniform Laws on the subject of Bankruptcies throughout the United States.

Money, weights and measures.—5. To coin Money, regulate the Value thereof, and of foreign Coin, and fix the Standard of Weights and Measures.

Counterfeiting.—6. To provide for the Punishment of counterfeiting the Securities and current Coin of the United States.

Post offices.—7. To establish Post Offices and post roads.

Patents and copyrights.—8. To promote the Progress of Science and useful Arts, by securing for limited Times to Authors and Inventors the exclusive Right to their respective Writings and Discoveries.

Inferior courts.—9. To constitute Tribunals inferior to the supreme Court.

Piracies and felonies.—10. To define and punish Piracies and Felonies committed on the high Seas, and Offenses against the Law of Nations.

War; marque and reprisal.—11. To declare war, grant Letters of Marque and Reprisal, and make Rules concerning Captures on Land and Water.

* By Article XVI of the amendments to the Constitution, Congress is given the power to lay and collect taxes on incomes.

ARTICLE I—*Continued.*

Armies.—12. To raise and support Armies, but no Appropriation of Money to that Use shall be for a longer Term than two Years.

Navy.—13. To provide and maintain a Navy.

Land and naval forces.—14. To make Rules for the Government and Regulation of the land and naval Forces.

Calling out militia.—15. To provide for calling forth the Militia to execute the Laws of the Union, suppress Insurrections and repel Invasions.

Organizing, arming and disciplining militia.—16. To provide for organizing, arming, and disciplining the Militia, and for governing such Part of them as may be employed in the Service of the United States, reserving to the States, respectively, the Appointment of the Officers, and the Authority of training the Militia according to the discipline prescribed by Congress.

Exclusive legislation over District of Columbia.—17. To exercise exclusive Legislation in all Cases whatsoever, over such District (not exceeding ten Miles square) as may, by Cession of particular States, and the acceptance of Congress, become the Seat of the Government of the United States, and to exercise like Authority over all Places purchased by the Consent of the Legislature of the State in which the Same shall be, for the Erection of Forts, Magazines, Arsenals, dock-Yards, and other needful Buildings;—and

To enact laws necessary to enforce Constitution.—18. To make all Laws which shall be necessary and proper for carrying into Execution the foregoing Powers, and all other Powers vested by this Constitution in the Government of the United States, or in any department or Officer thereof.

SECTION 9.

Migration or importation of certain persons not to be prohibited before 1808.—1. The Migration or Importation of such Persons as any of the States now existing shall think proper to admit shall not be prohibited by the Congress prior to the Year one thousand eight hundred and eight, but a tax or duty may be imposed on such Importation, not exceeding ten dollars for each Person.

ARTICLE I—*Continued*

Writ of habeas corpus not to be suspended; exception.—2. The privilege of the Writ of Habeas Corpus shall not be suspended, unless when in Cases of Rebellion or Invasion the public Safety may require it.

Bills of attainder and ex post facto laws prohibited.—3. No Bill of Attainder or ex post facto Law shall be passed.

Capitation and other direct taxes.—*4. No capitation, or other direct tax shall be laid, unless in Proportion to the Census of Enumeration herein before directed to be taken.

Exports not to be taxed.—5. No Tax or Duty shall be laid on Article exported from any State.

No preference to be given to ports of any State; interstate shipping.—6. No Preference shall be given by any Regulation of Commerce or Revenue to the Ports of one State over those of another; nor shall Vessels bound to, or from, one State, be obliged to enter, clear, or pay Duties in another.

Money, how drawn from treasury; financial statements to be published.—7. No Money shall be drawn from the Treasury, but in Consequence of Appropriations made by Law; and a regular Statement and Account of the Receipts and Expenditures of all public Money shall be published from time to time.

Titles of nobility not to be granted; acceptance by government officers of favors from foreign powers.—8. No Title of Nobility shall be granted by the United States: And no Person holding any office of Profit or Trust under them, shall without the Consent of the Congress, accept of any present, Emolument, Office, or Title, of any kind whatever, from any King, Prince, or foreign State.

SECTION 10.

Limitations of the powers of the several States.—1. No State shall enter into any Treaty, Alliance, or Confederation; grant Letters of Marque and Reprisal; coin Money; emit Bills of Credit; make any Thing but gold and silver Coin a Tender in Payment of Debts; pass any Bill of Attainder ex post facto Law, or Law impairing the Obligation of Contracts or grant any Title of Nobility.

* See sixteenth amendment.

State imposts and duties.—2. No State shall, without the Consent of the Congress, lay any Imposts or Duties on Imports or Exports, except what may be absolutely necessary for executing its inspection Laws; and the net Produce of all Duties and Imposts, laid by any State on Imports or Exports, shall be for the Use of the Treasury of the United States; and all such Laws shall be subject to the Revision and Control of the Congress.

Further restrictions on powers of State.—3. No State shall, without the consent of Congress, lay any duty of Tonnage, keep Troops, or Ships of War in time of Peace, enter into any Agreement or Compact with another State, or with a foreign Power, or engage in War, unless actually invaded, or in such imminent Danger as will not admit of delay.

ARTICLE II.

SECTION I.

The President; the executive power.—1. The executive Power shall be vested in a President of the United States of America. He shall hold his Office during the Term of four Years, and, together with the Vice-President, chosen for the same Term, be elected, as follows:

Appointment and qualifications of presidential electors.—2. Each State shall appoint, in such Manner as the Legislature thereof may direct, a Number of Electors, equal to the whole Number of Senators and Representatives to which the State may be entitled in the Congress; but no Senator or Representative or Person holding an Office of Trust or Profit under the United States, shall be appointed an Elector.

Original method of electing the President and Vice-President.—* [The Electors shall meet in their respective States, and vote by Ballot for two persons, of whom one at least shall not be an Inhabitant of the same State with themselves. And they shall make a List of all the Persons voted for, and of the Number of Votes for each; which List they shall sign and certify, and transmit sealed to the Seat of the Government of the United States, directed to the President of the Senate. The President of the Senate shall, in the Presence of the Senate and House of Representatives, open all the Certificates, and the Votes shall then be counted. The Person having the greatest Number of Votes shall be the President, if such Number be a Majority of the

* This clause has been superseded by the twelfth amendment.

whole Number of Electors appointed; and if there be more than one who have such Majority, and have an equal Number of Votes, then the House of Representatives shall immediately chuse by Ballot one of them for President; and if no Person have a Majority, then from the five highest on the list the said House shall in like Manner chuse the President. But in chusing the President, the Votes shall be taken by States, the Representation from each State having one Vote; A quorum for this Purpose shall consist of a Member or Members from two-thirds of the States, and a Majority of all the States shall be necessary to a Choice. In every case, after the Choice of the President, the Person having the greatest Number of Votes of the Electors shall be the Vice-President. But if there should remain two or more who have equal Votes, the Senate shall chuse from them by Ballot the Vice-President.]

Congress may determine time of choosing electors and day for casting their votes.—3. The Congress may determine the Time of chusing the Electors, and the Day on which they shall give their Votes; which Day shall be the same throughout the United States.

*Qualifications for the office of President.—4. No person except a natural born Citizen, or a Citizen of the United States, at the time of the Adoption of this Constitution, shall be eligible to the Office of President; neither shall any Person be eligible to that office who shall not have attained to the Age of thirty-five Years, and been fourteen Years a Resident within the United States.

†Filling vacancy in the office of President.—5. In Case of the Removal of the President from Office, or of his Death, Resignation, or Inability to discharge the Powers and Duties of the said Office, the same shall devolve on the Vice-President, and the Congress may by Law provide for the Case of Removal, Death, Resignation or Inability, both of the President and Vice-President, declaring what Officer shall then act as President, and such Officer shall act accordingly, until the Disability be removed, or a President shall be elected.

Compensation of the President.—6. The President shall, at stated Times, receive for his Services, a Compensation, which shall neither be encreased nor diminished during the Period for which he shall have

* For qualifications of the Vice-President, see Article XII of the amendments.

† Amended by Article XX, sections 3, and 4. of the amendments to the Constitution.

ARTICLE II—*Continued.*

been elected, and he shall not receive within that Period any other Emolument from the United States, or any of them.

Oath to be taken by the President.—7. Before he enter on the Execution of his Office, he shall take the following Oath or Affirmation:—"I do solemnly swear (or affirm) that I will faithfully execute the Office of President of the United States, and will to the best of my Ability, preserve, protect and defend the Constitution of the United States."

SECTION 2.

The President to be commander-in-chief of army and navy and head of executive department; may grant reprieves and pardons.—1. The President shall be Commander-in-Chief of the Army and Navy of the United States, and of the Militia of the several States, when called into the actual Service of the United States; he may require the Opinion, in writing, of the principal Officer in each of the executive Departments, upon any subject relating to the Duties of their respective Offices, and he shall have Power to grant Reprieves and Pardons for Offenses against the United States, except in Cases of Impeachment.

President may, with concurrence of Senate, make treaties, appoint ambassadors, etc.; appointment of inferior officers, authority of Congress over.—2. He shall have Power, by and with the Advice and Consent of the Senate to make Treaties, provided two-thirds of the Senators present concur; and he shall nominate, and by and with the Advice and Consent of the Senate, shall appoint Ambassadors, other public Ministers and Consuls, Judges of the Supreme Court, and all other Officers of the United States, whose Appointments are not herein otherwise provided for, and which shall be established by Law; but the Congress may by Law vest the Appointment of such inferior Officers, as they think proper, in the President alone, in the Courts of Law, or in the Heads of Departments.

President may fill vacancies in office during recess of Senate.—3. The President shall have Power to fill all Vacancies that may happen during the Recess of the Senate, by granting Commissions which shall expire at the End of their next Session.

SECTION 3.

President to give advice to Congress; may convene or adjourn it on certain occasions; to receive ambassadors, etc.; have laws executed and

ARTICLE II—*Continued*

commission all officers.—He shall from time to time give to the Congress Information of the State of the Union, and recommend to their Consideration such Measures as he shall judge necessary and expedient; he may, on extraordinary Occasions, convene both Houses, or either of them, and in Case of Disagreement between them, with Respect to the Time of Adjournment, he may adjourn them to such Time as he shall think proper; he shall receive Ambassadors and other public Ministers; he shall take Care that the Laws be faithfully executed, and shall Commission all the Officers of the United States.

SECTION 4.

All civil officers removable by impeachment.—1. The President, Vice-President and all civil Officers of the United States, shall be removed from Office on Impeachment for, and Conviction of, Treason, Bribery, or other high crimes and Misdemeanors.

ARTICLE III.

SECTION 1.

Judicial power; how vested; term of office and compensation of judges.—The judicial Power of the United States, shall be vested in one supreme Court, and in such inferior Courts as the Congress may from time to time ordain and establish. The Judges, both of the supreme and inferior Courts, shall hold their offices during good Behaviour, and shall, at stated Times, receive for their Services a Compensation which shall not be diminished during their Continuance in office.

SECTION 2.

*Jurisdiction of Federal courts.—The judicial Power shall extend to all Cases, in Law and Equity, arising under this Constitution, the Laws of the United States, and Treaties made, or which shall be made, under their Authority;—to all Cases affecting Ambassadors, other public Ministers and consuls;—to all Cases of Admiralty and maritime Jurisdiction;—to Controversies to which the United States shall be a Party;—to Controversies between two or more States;—between a State and Citizens of another State;—between Citizens of different States; between Citizens of the same States claiming Lands under Grants of different States, and between a State, or the Citizens thereof, and foreign States, Citizens or Subjects.

* This section is abridged by Article XI of the amendments.

ARTICLE III—*Continued.*

Original and appellate jurisdiction of Supreme Court.—2. In all cases affecting Ambassadors, other public Ministers and Consuls, and those in which a State shall be Party, the Supreme Court shall have original Jurisdiction. In all the other Cases before mentioned, the Supreme Court shall have appellate Jurisdiction, both as to Law and Fact, with such Exceptions, and under such Regulations as the Congress shall make.

Trial of all crimes, except impeachment, to be by jury.—3. The trial of all Crimes, except in Cases of Impeachment, shall be by Jury; and such Trial shall be held in the State where the said Crimes shall have been committed; but when not committed within any State, the trial shall be at such Place or Places as the Congress may by Law have directed.

Treason defined; conviction of.—1. Treason against the United States, shall consist only in levying War against them, or, in adhering to their Enemies, giving them Aid and Comfort. No Person shall be convicted of Treason unless on the Testimony of two Witnesses to the same overt Act, or on Confession in open Court.

Congress to declare punishment for treason; proviso.—2. The Congress shall have power to declare the Punishment of Treason, but no Attainder of Treason shall work Corruption of Blood, or Forfeiture except during the Life of the Person attained.

ARTICLE IV.

SECTION 1.

Each State to give full faith and credit to the public acts and records of other States.—Full Faith and Credit shall be given in each State to the public Acts, Records, and judicial Proceedings of every other State. And the Congress may by general Laws prescribe the Manner in which such Acts, Records and Proceedings shall be proved, and the Effect thereof.

SECTION 2.

Privileges of citizens.—1. Citizens of each State shall be entitled to all Privileges and Immunities of Citizens in the several States.

Extradition between the several States.—2. A Person charged in any State with Treason, Felony, or other Crime, who shall flee from Justice, and be found in another State, shall on demand of the

ARTICLE IV—*Continued.*

executive Authority of the State from which he fled, be delivered up, to be removed to the State having Jurisdiction of the Crime.

***Persons held to labor or services in one State, fleeing to another, to be returned.**—3. No Person held to Serve or Labour in one State, under the Laws thereof, escaping into another, shall, in Consequence of any Law or Regulation therein, be discharged from such Service or Labour, but shall be delivered up on Claim of the Party to whom such Service or Labour may be due.

SECTION 3.

New States.—1. New States may be admitted by the Congress into this Union; but no new State shall be formed or erected within the Jurisdiction of any other State; nor any State be formed by Junction of two or more States, or parts of States, without the Consent of the Legislatures of the States concerned as well as of the Congress.

Regulations concerning territory.—2. The Congress shall have Power to dispose of and make all needful Rules and Regulations respecting the Territory or other Property belonging to the United States; and nothing in this Constitution shall be so construed as to Prejudice any Claims of the United States, or of any particular State.

SECTION 4.

Republican form of government and protection guaranteed the several States.—1. The United States shall guarantee to every State in this Union a Republican Form of Government, and shall protect each of them against Invasion; and on Application of the Legislature, or of the Executive (when the Legislature cannot be convened) against domestic violence.

ARTICLE V.

Ways in which the Constitution can be amended.—The Congress, whenever two-thirds of both Houses shall deem it necessary, shall propose Amendments to this Constitution, or, on the Application of the Legislatures of two-thirds of the several States, shall call a Convention for proposing Amendments, which, in either Case, shall be valid to all Intents and Purposes, as part of this Constitution, when ratified by the Legislature of three-fourths of the several States, or by Conventions in three-fourths thereof, as the one or the other Mode of Ratification may be proposed by the Congress; Provided that no Amendment which may be made prior to the year One thousand eight hun-

* See thirteenth amendment.

dred and eight shall in any Manner affect the first and fourth Clauses in the Ninth Section of the first Article; and that no State, without its Consent, shall be deprived of its equal Suffrage in the Senate.

ARTICLE VI.

Debts contracted under the confederation secured.—1. All Debts contracted and Engagements entered into, before the Adoption of this Constitution, shall be as valid against the United States under this Constitution, as under the Confederation.

Constitution, laws and treaties of the United States to be supreme.—2. This Constitution, and the Laws of the United States which shall be made in Pursuance thereof; and all Treaties made, or which shall be made, under the Authority of the United States, shall be the supreme Law of the Land; and the Judges in every State shall be bound thereby, any Thing in the Constitution or Laws of any State to the Contrary notwithstanding.

Who shall take constitutional oaths; no religious test as to official qualifications.—3. The Senators and Representatives before mentioned, and the Members of the several State Legislatures, and all executive and judicial Officers, both of the United States and of the several States, shall be bound by Oath or Affirmation, to support this Constitution; but no religious Test shall ever be required as a Qualification to any office or public Trust under the United States.

ARTICLE VII.

Constitution to be considered adopted when ratified by nine States.—The Ratification of the Conventions of nine States shall be sufficient for the Establishment of this Constitution between the States so ratifying the Same.

Done in Convention by the Unanimous Consent of the States present the Seventeenth Day of September in the Year of our Lord one thousand seven hundred and Eighty seven and of the Independence of the United States of America the Twelfth. In Witness whereof We have hereunto subscribed our Names.

G°. WASHINGTON

President and Deputy from Virginia

John Langdon	NEW HAMPSHIRE.	Nicholas Gilman
Nathaniel Gorham	MASSACHUSETTS.	Rufus King
Wm Saml Johnson	CONNECTICUT.	Roger Sherman
Alexander Hamilton	NEW YORK.	

Wil: Livingston David Brearley	NEW JERSEY.	Wm Patterson Jona: Dayton
B. Franklin Robt. Morris Thos. Fitzsimons James Wilson	PENNSYLVANIA.	Thomas Mifflin Geo. Clymer Jared Ingersoll Gouv Morris
Geo: Reed John Dickinson Jaco: Broom	DELAWARE.	Gunning Bedford Jun Richard Bassett
James McHenry Danl Carroll	MARYLAND.	Dan: of St. Thos Jenifer
John Blair—	VIRGINIA.	James Madison Jr.
Wm Blount Hu Williamson	NORTH CAROLINA.	Richd Dobbs Spaight
J. Rutledge Charles Pinckney	SOUTH CAROLINA.	Charles Cotesworth Pinckney Pierce Butler
William Few	GEORGIA.	Abr Baldwin
Attest: WILLIAM JACKSON, <i>Secretary.</i>		

AMENDMENTS TO THE CONSTITUTION OF THE UNITED STATES

The following amendments from articles I to X inclusive were proposed at the first session of the first Congress of the United States, which was begun and held at the city of New York on the 4th day of March, 1789, and were adopted by the requisite number of states, as follows: New Jersey, Nov. 20, 1789; Maryland, Dec. 19, 1789; North Carolina, Dec. 22, 1789; South Carolina, Jan. 19, 1790; New Hampshire, Jan. 25, 1790; Delaware, Jan. 28, 1790; Pennsylvania, March 10, 1790; New York, March 27, 1790; Rhode Island, June 15, 1790; Vermont, Nov. 3, 1791, and Virginia, Dec. 15, 1791.

The following preamble and resolution preceded the original proposition of the amendments, and as they have been supposed by a high equity judge to have an important bearing on the construction of those amendments, they are here inserted. They will be found in the journals of the first session of the first congress.

CONGRESS OF THE UNITED STATES

*Begun and held at the city of New York, on Wednesday, the
4th day of March, 1789.*

The conventions of a number of the states having, at the time of their adopting the Constitution, expressed a desire, in order to pre-

vent misconstruction or abuse of its powers, that further declaratory and restrictive clauses should be added, and as extending the ground of public confidence in the government will best insure the beneficent ends of its institution:

Resolved, By the Senate and House of Representatives of the United States of America, in congress assembled, two-thirds of both houses concurring, that the following articles be proposed to the legislature of the several states, as amendments to the constitution of the United States; all or any of which articles, when ratified by three-fourths of the said legislatures, to be valid to all intents and purposes, as part of the said constitution, namely:

ARTICLE I.

Freedom of religion, of speech, of the press, and right of petition.—Congress shall make no law respecting an establishment of religion, or prohibiting the free exercise thereof; or abridging the freedom of speech, or of the press; or the right of the people peaceably to assemble, and to petition the Government for a redress of grievances.

ARTICLE II.

Right of people to bear arms not to be infringed.—A well regulated Militia, being necessary to the security of a free State, the right of the people to keep and bear Arms, shall not be infringed.

ARTICLE III.

Quartering of troops.—No Soldier shall, in time of peace be quartered in any house, without the consent of the Owner, nor in time of war, but in a manner to be prescribed by law.

ARTICLE IV.

Persons and houses to be secure from unreasonable searches and seizures.—The right of the people to be secure in their persons, houses, papers, and effects against unreasonable searches and seizures, shall not be violated, and no Warrants shall issue, but upon probable cause, supported by Oath or affirmation, and particularly describing the place to be searched, and the persons or things to be seized.

ARTICLE V.

Trials for crimes; just compensation for private property taken for public use.—No person shall be held to answer for a capital, or otherwise infamous crime, unless on a presentment or indictment of a

ARTICLE V —Continued.

Grand Jury, except in cases arising in the land or naval forces, or in the Militia, when in actual service in time of War or public danger; nor shall any person be subject for the same offence to be twice put in jeopardy of life or limb; nor shall be compelled in any criminal case to be a witness against himself, nor be deprived of life, liberty, or property, without due process of law; nor shall private property be taken for public use, without just compensation.

ARTICLE VI.

Civil rights in trials for crime enumerated.—In all criminal prosecutions, the accused shall enjoy the right to a speedy and public trial, by an impartial jury of the State and district wherein the crime shall have been committed, which district shall have been previously ascertained by law, and to be informed of the nature and cause of the accusation; to be confronted with the witnesses against him; to have compulsory process for obtaining witnesses in his favor, and to have the Assistance of Counsel for his defence.

ARTICLE VII.

Civil rights in civil suits.—In suits at common law, where the value in controversy shall exceed twenty dollars, the right of trial by jury shall be preserved, and no fact tried in a jury, shall be otherwise re-examined in any Court of the United States, than according to the rules of the common law.

ARTICLE VIII.

Excessive bail, fines and punishments prohibited.—Excessive bail shall not be required, nor excessive fines imposed, nor cruel and unusual punishments inflicted.

ARTICLE IX.

Reserved rights of people.—The enumeration in the Constitution, of certain rights, shall not be construed to deny or disparage others retained by the people.

ARTICLE X.

Powers not delegated, reserved to States and people respectively.—The powers not delegated to the United States by the Constitution, nor prohibited by it to the States, are reserved to the States respectively, or to the people.

[The eleventh amendment, which follows, was proposed to the legislatures of the several states by the third Congress on March 5, 1794, and was declared in force January 8, 1798.]



John P. Bowler

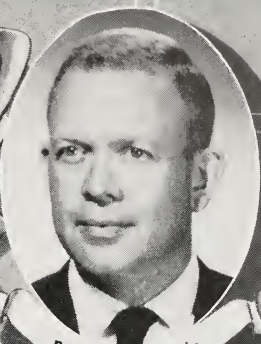

Fred W. Hall, Jr.

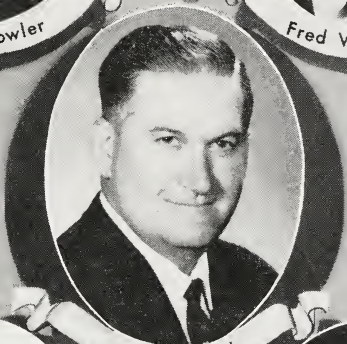

Emile Simard



Fred Fletcher

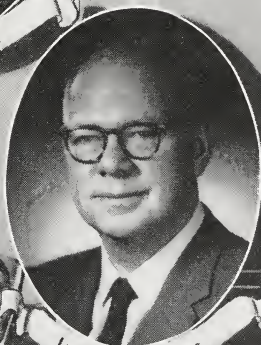

James H. Hayes

EXECUTIVE

COUNCIL

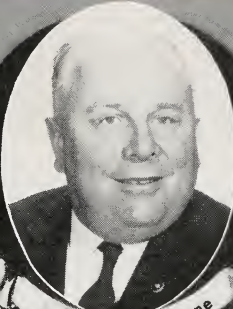

Laurier Lamontagne



Lester E. Mitchell, Sr.



Forrest W. Hodgdon



Edith B. Gardner



Arthur M. Drake



Robert S. Monahan



STATE

SENATE

ARTICLE XI.

Judicial power of United States not to extend to suits against a State.—The Judicial power of the United States shall not be construed to extend to any suit in law or equity, commenced or prosecuted against one of the United States by Citizens of another State, or by Citizens or Subjects of any Foreign State.

[The twelfth amendment, which follows, was proposed to the legislatures of the several states by the eighth Congress on December 12, 1803, and was declared in force September 25, 1804.]

ARTICLE XII.

***Present mode of electing President and Vice-President by electors.**—

The Electors shall meet in their respective states and vote by ballot for President and Vice-President, one of whom, at least, shall not be an inhabitant of the same state with themselves; they shall name in their ballots the person voted for as President, and in distinct ballots the person voted for as Vice-President, and they shall make distinct lists of all persons voted for as President, and of all persons voted for as Vice-President, and of the number of votes for each, which lists they shall sign and certify, and transmit sealed to the seat of the government of the United States, directed to the President of the Senate;—The President of the Senate shall, in the presence of the Senate and House of Representatives, open all the certificates and the votes shall then be counted;—The person having the greatest number of votes for President, shall be the President, if such number be a majority of the whole number of electors appointed; and if no person have such majority, then from the persons having the highest numbers not exceeding three on the list of those voted for as President, the House of Representatives shall choose immediately, by ballot, the President. But in choosing the President, the votes shall be taken by states, the representation from each State having one vote; a quorum for this purpose shall consist of a member or members from two-thirds of the states, and a majority of all the states shall be necessary to a choice. And if the House of Representatives shall not choose a President whenever the right of choice shall devolve upon them, before the fourth day of March next following, then the Vice-President shall act as President, as in the case of the death or other constitutional disability of the President. The person having the greatest number of

* Amended by Article XX, sections 3 and 4, of the amendments to the Constitution.

ARTICLE XII—*Continued.*

votes as Vice-President, shall be the Vice-President, if such number be a majority of the whole number of electors appointed, and if no person have a majority, then from the two highest numbers on the list, the Senate shall choose the Vice-President; a quorum for the purpose shall consist of two-thirds of the whole number of Senators and a majority of the whole number shall be necessary to a choice. But no person constitutionally ineligible to the office of President shall be eligible to that of Vice-President of the United States.

[The thirteenth amendment, which follows, was proposed to the legislatures of the several states by the thirty-eighth Congress on February 1, 1865, and was declared in force December 18, 1865.]

ARTICLE XIII.

SECTION 1.

Slavery prohibited.—Neither slavery nor involuntary servitude, except as a punishment for crime whereof the party shall have been duly convicted, shall exist within the United States, or any place subject to their jurisdiction.

SECTION 2.

Congress given power to enforce this article.—Congress shall have power to enforce this article by appropriate legislation.

[The fourteenth amendment, which follows, was proposed to the legislatures of the several states by the thirty-ninth Congress on June 16, 1866, and was declared in force July 28, 1868.]

ARTICLE XIV.

SECTION 1.

Citizenship defined; privileges of citizens.—All persons born or naturalized in the United States, and subject to the jurisdiction thereof, are citizens of the United States and of the State wherein they reside. No State shall make or enforce any law which shall abridge the privileges or immunities of citizens of the United States; nor shall any State deprive any person of life, liberty, or property, without due process of law; nor deny to any person within its jurisdiction the equal protection of the laws.

SECTION 2.

Apportionment of Representatives.—Representatives shall be apportioned among the several States according to their respective numbers, counting the whole number of persons in each State, excluding Indians not taxed. But when the right to vote at any election for the

ARTICLE XIV—*Continued.*

choice of electors for President and Vice-President of the United States, Representatives in Congress, the Executive and Judicial officers of a State, or the members of the Legislature thereof, is denied to any of the male inhabitants of such State, being twenty-one years of age, and citizens of the United States, or in any way abridged, except for participation in rebellion, or other crime, the basis of representation therein shall be reduced in the proportion which the number of such male citizens shall bear to the whole number of male citizens twenty-one years of age in such State.

SECTION 3.

Disqualification for office; removal of disability.—No person shall be a Senator or Representative in Congress, or elector of President and Vice-President, or hold any office, civil or military, under the United States, or under any State, who, having previously taken an oath, as a member of Congress, or as an officer of the United States, or as a member of any State legislature, or as an executive or judicial officer of any State, to support the Constitution of the United States, shall have engaged in insurrection or rebellion against the same, or given aid or comfort to the enemies thereof. But Congress may by a vote of two-thirds of each House, remove such disability.

SECTION 4.

Public debt not to be questioned; payment of debts and claims incurred in aid of rebellion forbidden.—The validity of the public debt of the United States, authorized by law, including debts incurred for payment of pensions and bounties for services in suppressing insurrection or rebellion, shall not be questioned. But neither the United States nor any State shall assume or pay any debt or obligation incurred in aid of insurrection or rebellion against the United States, or any claim for the loss or emancipation of any slave; but all such debts, obligations and claims shall be held illegal and void.

SECTION 5.

Congress given power to enforce this article.—The Congress shall have power to enforce, by appropriate legislation, the provisions of this article.

[The fifteenth amendment, which follows, was proposed to the legislatures of the several states by the fortieth Congress on February 27, 1869, and was declared in force March 30, 1870.]

ARTICLE XV.

SECTION 1.

Right of certain citizens to vote established.—The right of citizens of the United States to vote shall not be denied or abridged by the United States or by any State, on account of race, color, or previous condition of servitude.

SECTION 2.

Congress given power to enforce this article.—The Congress shall have power to enforce this article by appropriate legislation.

[The sixteenth amendment, which follows, was proposed to the legislature of the several states by the sixty-first Congress on July 12, 1909, and was declared in force February 25, 1913.]

ARTICLE XVI.

Taxes on incomes; Congress given power to lay and collect.—The Congress shall have power to lay and collect taxes on incomes, from whatever source derived, without apportionment among the several States, and without regard to any census or enumeration.

[The seventeenth amendment, which follows, was proposed to the legislatures of the several states by the sixty-second Congress on May 16, 1912, and was declared in force May 31, 1913.]

ARTICLE XVII.

Election of United States Senators; filling of vacancies; qualification of electors.—1. The Senate of the United States will be composed of two Senators from each State, elected by the people thereof, for six years; and each Senator shall have one vote. The electors in each State shall have the qualifications requisite for electors of the most numerous branch of the State legislatures.

2. When vacancies happen in the representation of any State in the Senate, the executive authority of such State shall issue writs of election to fill such vacancies: Provided, that the legislature of any State may empower the executive thereof to make temporary appointment until the people fill the vacancies by election as the legislature may direct.

3. This amendment shall not be so construed as to affect the election or term of any Senator chosen before it becomes valid as part of the Constitution.

[The eighteenth amendment, which follows, was proposed to the legislatures of the several states by the sixty-fifth Congress, and was declared on January 29, 1919, as going into full force and effect on January 16, 1920.]

***ARTICLE XVIII.**

Manufacture, sale or transportation of intoxicating liquors, for beverage purposes, prohibited.—1. After one year from the ratification of this article the manufacture, sale, or transportation of intoxicating liquors within, the importation thereof into, or the exportation thereof from the United States and all territory subject to the jurisdiction thereof for beverage purposes is hereby prohibited.

Congress and the several States given concurrent power to pass appropriate legislation to enforce this article.—2. The Congress and the several States shall have concurrent power to enforce this article by appropriate legislation.

Provisions of article to become operative, when adopted by three-fourths of the State.—3. This article shall be inoperative unless it shall have been ratified as an amendment to the Constitution by the legislatures of the several States, as provided in the Constitution within seven years from the date of the submission hereof to the States by the Congress.

[The nineteenth amendment, which follows, was proposed to the legislatures of the several states by the sixty-sixth Congress on May 19, 1919, and declared in force August 26, 1920.]

ARTICLE XIX.

The right of citizens to vote shall not be denied because of sex.—The right of citizens of the United States to vote shall not be denied or abridged by the United States or by any State on account of sex.

Congress shall have power to enforce this article by appropriate legislation.

[The twentieth amendment, which follows, was proposed to the legislatures of the states by the seventy-second Congress, Senate Joint Res. 14, passed by the House of Representatives on March 1, 1932; the Senate March 2, 1932; signed by the Speaker of the House March 2, 1932, by the Vice-President of the U. S. and the President of the Senate March 3, 1932. Ratification by the thirty-sixth state occurred January 23, 1933. Sections 1 and 2 of the amendment became effective October 15, 1933.]

ARTICLE XX.**SECTION 1.**

Terms of President, Vice-President, Senators and Representatives.—The terms of the President and Vice-President shall end at noon on the 20th day of January, and the terms of Senators and Representatives at noon on the 3d day of January, of the years in which such terms

* Repealed by Article XXI, effective December 5, 1933.

ARTICLE XX—*Continued.*

would have ended if this article had not been ratified; and the terms of their successors shall then begin.

SECTION 2.

Time of assembling Congress.—The Congress shall assemble at least once in every year, and such meeting shall begin at noon on the 3d day of January, unless they shall by law appoint a different day.

SECTION 3.

Filling vacancy in office of President.—If, at the time fixed for the beginning of the term of the President, the President elect shall have died, the Vice-President elect shall become President. If a President shall not have been chosen before the time fixed for the beginning of his term, or if the President elect shall have failed to qualify, then the Vice-President elect shall act as President until a President shall have qualified; and the Congress may by law provide for the case wherein neither a President elect nor a Vice-President elect shall have qualified, declaring who shall then act as President, or the manner in which one who is to act shall be selected, and such person shall act accordingly until a President or Vice-President shall have qualified.

SECTION 4.

Power of Congress in Presidential succession.—The Congress may by law provide for the case of the death of any of the persons from whom the House of Representatives may choose a President whenever the right of choice shall have devolved upon them, and for the case of the death of any of the persons from whom the Senate may choose a Vice-President whenever the right of choice shall have devolved upon them.

SECTION 5.

Time of taking effect.—Sections 1 and 2 shall take effect on the 15th day of October following the ratification of this article.

SECTION 6.

Ratification.—This article shall be inoperative unless it shall have been ratified as an amendment to the Constitution by the legislatures of three-fourths of the several States within seven years from the date of its submission.

[The twenty-first amendment, which follows, was proposed by the seventy-second Congress, second session beginning December 5, 1932. Senate Joint Resolution 211, passed February 20, 1933, provided for ratification by conventions in three-fourths of the States. The amendment became effective with ratification by Utah, the thirty-sixth state, on December 5, 1933.]

ARTICLE XXI.

SECTION 1.

Repeal of Prohibition Amendment.—The eighteenth article of amendment to the Constitution of the United States is hereby repealed.

SECTION 2.

Transportation of intoxicating Liquors.—The transportation or importation into any State, Territory, or possession of the United States for delivery or use therein of intoxicating liquors, in violation of the laws thereof, is hereby prohibited.

SECTION 3.

Ratification.—This article shall be inoperative unless it shall have been ratified as an amendment to the Constitution by conventions in the several States, as provided in the Constitution, within seven years from the date of the submission hereof to the States by the Congress.

[The twenty-second amendment, which follows, was proposed by the eightieth Congress, first session beginning January 3, 1947. Joint Resolution provided for ratification by the legislatures of three-fourths of the several states. The amendment became effective with ratification by Minnesota, the thirty-sixth state, on February 27, 1951.]

ARTICLE XXII.

SECTION 1.

Term of the office of President.—No person shall be elected to the office of the President more than twice, and no person who has held the office of President, or acted as President, for more than two years of a term to which some other person was elected President shall be elected to the office of the President more than once. But this Article shall not apply to any person holding the office of President when this Article was proposed by the Congress, and shall not prevent any person who may be holding the office of President, or acting as President, during the term within which this Article becomes operative from holding the office of President or acting as President during the remainder of such term.

SECTION 2.

Ratification.—This article shall be inoperative unless it shall have been ratified as an amendment to the Constitution by the legislatures of three-fourths of the several States within seven years from the date of its submission to the States by the Congress.

[The twenty-third amendment which follows, was proposed by the eighty-sixth Congress, second session beginning January 6, 1960. Joint Resolution proposing an amendment to the Constitution of the United States granting representation in the electoral college to the District of Columbia, and provided for ratification by the legislature of three-fourths of the several states within seven years from the date of its submission by the Congress. The amendment became effective with ratification by Kansas, on April 3, 1961.]

ARTICLE XXIII.

SECTION 1.

Granting representation in the electoral college to the District of Columbia.—The District constituting the seat of Government of the United States shall appoint in such manner as the Congress may direct:

“A number of electors of President and Vice President equal to the whole number of Senators and Representatives in Congress to which the District would be entitled if it were a State, but in no event more than the least populous State; they shall be in addition to those appointed by the States, but they shall be considered, for the purposes of the election of President and Vice President, to be electors appointed by a State; and they shall meet in the District and perform such duties as provided by the twelfth article of amendment.

SECTION 2.

Congress given power to enforce this Article.—The Congress shall have power to enforce this article by appropriate legislation.

INDEX TO THE CONSTITUTION OF THE UNITED STATES

	Art.	Sec.	Page
ABSENCE—of members of congress	1	5	18
vice-president	1	3	17
ACCEPTANCE—of office, gifts, etc., from foreign governments ..	1	9	22
ACCOUNTS—of receipts and expenditures of public money	1	9	22
ACCUSATION—to be made known to the accused	6th amend.		33
ACTIONS—cause of, re-examination of	7th amend.		34
ACTS OF STATES—full faith to be given to	4	1	28
proving of, congress to prescribe manner of	4	1	28
ADJOURNMENT OF CONGRESS—power of, by each house dur-			
ing session, restrictions on	1	5	18
president's approval not necessary to	1	7	19
quorum, for want of, by each house from day to day ..	1	5	18
time of, disagreement as to	2	3	26
ADMIRALTY JURISDICTION—in the federal courts	3	2	27
ADMISSION—of new states	4	3	29
ADVICE AND CONSENT OF SENATE—when required	2	2	26
AGE QUALIFICATION—president, for office of	2	1	24
representative, for office	1	2	15
senator, for office of	1	3	17
vice-president, for office of	12th amend.		35
AGREEMENT—between states and with foreign powers	1	10	23
ALIENS—ineligible to office of president	2	1	24
ineligible to office of vice-president	12th amend.		36
naturalization of	1	8	20
ALLIANCE—by states, prohibited	1	10	22
AMBASSADORS—appointment of, by president	2	2	26
cases affecting, judicial power extended to	3	2	27
reception of, by president	2	3	26
AMENDMENTS—Constitution, amendments to	5	1	29
list of	11-21	..	34-42
revenue bills, amendments to, by senate	1	7	19
APPELLATE JURISDICTION—of supreme court	3	2	27
APPOINTMENTS—ambassadors	2	2	26
members of congress, to civil offices	1	6	18
militia officers	1	8	21
office-holders as electors	2	1	23
power of president as to	2	2	26
presidential electors	2	1	23
presidential electors	12th amend.		35
senate, advice and consent of, to	2	2	26
senate, to vacancies in	17th amend.		38

	Art.	Sec.	Page
APPORTIONMENT—of representatives	1	2	15
APPROPRIATIONS—army, limited to two years	1	8	21
necessary to expending money	1	9	22
APPROVAL—by president of acts of congress	1	7	19
ARMIES—appropriation for, limited	1	8	21
commander-in-chief of, president to be	2	2	25
raising and maintenance of, congress to have power as to	1	8	21
rules and regulations for, congress to make	1	8	21
ARMS—rights of the people to bear	2d amend.		33
ARREST—exemption from, privilege of	1	6	18
ARSENALS—power of congress over	1	8	21
ARTS—power of congress to promote	1	8	20
ASSEMBLING—of congress	1	4	17
	20th amend.		2 40
people	1st amend.		32
ATTAINDER—bills of, not to be passed	1	9	22
bills of, not to be passed by states	1	10	22
for treason, effect of	3	3	28
ATTENDANCE—of members of congress, compelled	1	5	18
AUTHENTICATION—of records, acts and proceedings	4	1	28
AUTHORS—rights of, congress to secure	1	8	20
BAIL—excessive, prohibited	8th amend.		34
BANKRUPTCY—power to establish laws for	1	8	20
BILLS—not returned by president, when become laws	1	7	19
passage of, over president's veto	1	7	19
presentation of, to president	1	7	19
revenue, to originate in house of representatives	1	7	19
signing or disapproval of, by president	1	7	19
BILLS OF ATTAINDER—passage of, prohibited	1	9	22
passage of, by states, prohibited	1	10	23
BILLS OF CREDIT—states not to emit	1	10	22
BORROW MONEY—congress may	1	8	20
BOUNTIES—debt for, not to be questioned	14th amend.		4 37
BREACH OF PEACE—members of congress may be arrested for	1	6	18
BRIBERY—impeachment for, removal from office on	2	4	26
BUILDINGS—for national purposes, authority over	1	8	21
CAPITAL CRIME—answerable only on indictment, except	5th amend.		33
CAPITATION TAX—amendments not to affect	5	1	29
how laid	1	9	22
CAPTURES—rules for, congress to make	1	8	21
CAUSES—re-examination of	7th amend.		33
trial by jury of, in suits at common law	7th amend.		34
CEDDED PROPERTY—authority of congress over	1	8	21
CENSUS—capitation tax, governed by	1	9	22
when to be taken	1	2	15
CHIEF JUSTICE—to preside on impeachment of president	1	3	17

	Art.	Sec.	Page
CITIZENS—Controversies among, judicial power extended to life, liberty or property, not to be deprived of, without due process of law	3	2	27
president must be	14th amend.	1	36
privileges and immunities, preserved to	2	1	24
privileges and immunities of, not to be abridged ...	4	2	28
representative must be	14th amend.	1	36
right to vote not to be denied or abridged	1	2	15
rights of, congress to enforce provisions as to	15th amend.	1	38
senator must be	15th amend.	2	38
vice-president must be	1	3	17
who regarded as	12th amend.	1	35
who regarded as	14th amend.	1	36
CIVIL ACTIONS—trial by jury in	7th amend.		34
CIVIL OFFICERS—of U. S., removal of, by impeachment	2	4	26
CLEARANCE—of vessels in interstate commerce, not required	1	9	22
COIN—counterfeiting of, power of congress over	1	8	20
gold and silver, only lawful tender	1	10	23
COINING MONEY—power of congress as to	1	8	20
state prohibited from	1	10	22
COMMANDER-IN-CHIEF—of army and navy	2	2	25
COMMERCE—congress to regulate	1	8	20
duty on tonnage, states not to lay without consent	1	10	23
imposts or duties, states not to lay without consent	1	10	23
interstate, vessels in, not required to clear	1	9	22
regulations of, not to give preference to ports of states ...	1	9	22
COMMISSIONS—to fill vacancies, president may grant	2	2	26
COMMON DEFENSE—congress to provide for	1	8	20
COMPENSATION—judges of	3	1	27
president, of	2	1	25
private property, not to be taken without	5th amend.		33
senators and representatives, of	1	6	18
COMPULSORY PROCESS—accused to have, in criminal proceedings	6th amend.		33
CONFEDERATION—debts of original, valid against U. S.	6	1	30
state not to enter into	1	10	22
CONGRESS—adjournment of, disagreement as to time of	2	3	26
president's approval not necessary to	1	7	19
quorum, for want of, by either house	1	5	18
restriction on powers of, by either house	1	5	18
armies, to raise and support	1	8	21
arts, to promote progress of useful	1	8	20
bail, excessive, not to require	8th amend.		34
bankrupt laws, to establish	1	8	20
bill of attainder, not to pass	1	9	22
bills, passage, manner of	1	7	19
passage of, over president's veto	1	7	19
revenue, where to originate	1	7	19
captures on land and water, to make rules concerning	1	8	21

CONGRESS—Continued

	Art.	Sec.	Page
ceded district, to exercise jurisdiction over	1	8	21
citizens, privileges and immunities of, not to abridge ..	4	2	28
citizens, right of, to vote, not to impair	15th amend.	1	38
rights of, to protect and enforce	15th amend.	2	38
commerce, to regulate	1	8	20
constitution, to propose amendments to	5	1	29
counterfeiting, to provide punishment for	1	8	20
courts, inferior, to constitute	1	8	20
inferior to supreme court, to establish	3	1	27
crime, rights of parties accused of, not to abridge	6th amend.		33
debts of United States, to pay	1	8	20
electors, presidential, may determine time of choosing ..	2	1	23
enumeration, to direct taking of	1	2	15
exports from a state, to lay no tax or duty on	1	9	22
felonies, to define and punish	1	8	20
forces, land and naval, to make rules for government of ..	1	8	21
freedom of speech or press, laws abridging, not to make ..	1st amend.		32
gifts, etc., from other nations, consent of, to receive ..	1	9	22
<i>habeas corpus</i> , suspension of writ of, powers of, as to, restricted	1	9	22
imposts, consent of, for States to lay	1	10	23
income tax, power to lay and collect	16th amend.		38
journals, each house to keep, etc	1	5	18
judges, compensation or term of office of, not to limit ..	3	1	27
laws, <i>ex post facto</i> , not to pass	1	9	22
necessary, to carry powers into execution, to make ..	1	8	21
legislative powers vested in	1	1	15
letters of marque and reprisal, to grant	1	8	21
meeting of	1	4	17
	20th amend.		2
members of, absence of	1	5	18
arrest, privileged from	1	6	18
compensation of	1	6	18
disorderly behavior of	1	5	18
election of	1	4	17
expulsion of	1	5	18
ineligibility of, to hold other offices	1	6	18
qualifications of, each house to judge	1	5	18
members of, U. S. officials ineligible for	1	6	19
militia, calling forth, to provide for	1	8	21
organizing, arming, etc., to provide for	1	8	21
money, to borrow, on credit of United States	1	8	20
to coin and regulate value of	1	8	20
naturalization laws, to establish	1	8	20
navy, to provide and maintain	1	8	21
new states, may admit	4	3	29
nobility, title of, not to grant	1	9	22
offenses against law of nations, to punish	1	8	20

CONGRESS— <i>Continued</i>	Art.	Sec.	Page
office, disability for, may remove	14th amend.	3	37
people, personal rights of, not to infringe	5th amend.		33
right of, as to security of persons, not to infringe	4th amend.		33
to bear arms, not to be infringed	2d amend.		33
persons, migration or importation of, powers of, as to	1	9	21
petition, laws abridging right of, not to make	1st amend.		32
piracies, to define and punish	1	8	20
ports, to give no preference to, of one state over another	1	9	22
post-offices and roads, to establish	1	8	20
records, etc., to provide manner of proving	4	1	28
religion, laws as to establishment of, not to make	1st amend.		32
rules of proceedings, each house may determine	1	5	18
science, to promote progress of	1	8	20
senate and house of representatives, to constitute	1	1	15
soldiers, not to quarter, except, etc.	3d amend.		33
state imposts and duties, to revise and control	1	10	23
inspection laws, to revise and control	1	10	23
states, admission of new, into union, by	4	3	29
agreements or compacts between, not to be made, without consent of	1	10	23
formation of, by junction of, etc., consent of, for	4	3	29
taxes and imposts, to lay and collect	1	8	20
taxes, capitation or direct, not to lay, unless, etc.	1	9	22
territories, to govern	4	3	29
territory purchased for forts, etc., jurisdiction over	1	8	21
tonnage, duty on, consent of, for states to lay	1	10	23
treason, may declare punishment for	3	3	28
trial by jury, to preserve right of	7th amend.		34
vessels, to give no preference to, of one state over another	1	9	22
war, consent of, for states to engage in	1	10	23
to declare	1	8	21
CONSTITUTION—amendments to, how proposed, etc.	5	1	29
laws to carry out, congress to make	1	8	21
oath to support	2	1	25
object of	Preamble		15
powers not delegated by, etc., reserved	10th amend.		34
supreme law of the land, to be	6	2	30
CONSULS—appointment of, by president	2	2	26
cases affecting, judicial power extended to	3	2	27
CONTRACTS—laws impairing obligations of, states not to pass	1	10	23
CONVENTION—for proposing amendments, how called	5	1	29
CONVICTION—for treason	3	3	28
on impeachment	1	3	17
COPYRIGHTS—congress may provide for	1	8	20
COUNSEL—party accused to have the right of	6th amend.		34
COUNTERFEITING—congress to provide punishment for	1	8	20
COURTS—inferior, congress may establish	3	1	27
judges of, term and compensation of	3	1	27

	Art.	Sec.	Page
judicial power, vested in	3	1	27
trial by jury in	7th amend.		34
CREDIT—given to public acts and records	4	1	28
bills of, states not to emit	1	10	22
CRIMES—parties accused of, rights of	5th amend.		33
removal from office for, by impeachment	2	4	26
trial for, except in impeachments, to be by jury	3	2	27
mode of, regulated	6th amend.		33
place of	3	2	27
CRUEL OR UNUSUAL PUNISHMENTS—prohibited	8th amend.		34
DEBT OF UNITED STATES—payment of, by congress	1	8	20
validity of, not to be questioned	14th amend.	4	37
DEBTS—incurred in aid of insurrection, repudiated	14th amend.	4	37
incurred in aid of insurrection, illegal and void	14th amend.	4	37
under prior confederation, assumed	6	1	30
DEFENSE—common, constitution adopted to insure	Preamble		15
congress to provide for	1	8	20
right of accused to, in criminal proceedings	6th amend.		34
DEPARTMENTS—inferior officers in, appointments of	2	2	26
opinions from, president may require	2	2	25
power of congress over	1	8	21
DIRECT ELECTION OF SENATORS	17th amend.		38
DIRECT TAXES—apportionment of	1	2	15
when and how laid	1	9	22
DISABILITY—president, provisions in case of, as to	2	1	25
rebellion, by engagement in	14th amend.	3	37
removal of, by congress	14th amend.	3	37
DISCOVERIES—rights to inventors for, congress to secure	1	8	20
DISORDERLY BEHAVIOR—in congress, each house may punish			
for	1	5	18
DISQUALIFICATIONS—elector of president, for office of	2	1	23
impeachment on, judgment in case of	1	3	17
rebellion, by engaging in	14th amend.	3	37
senators and representatives, for other office	1	6	18
U. S. officials for members of either house	1	6	19
DISTRICT—for seat of government, exclusive legislation over	1	8	21
in which crimes are to be tried	6th amend.		33
DISTRICT OF COLUMBIA—granting representation in the electoral			
college	23rd amend.		40
DOCKYARDS—power of congress over	1	8	21
DOMESTIC VIOLENCE—protection of states against	4	4	29
DUTIES—congress may impose	1	8	20
exports from states, not to be laid on	1	9	22
laid by states, net produce of, to be for use of U. S.	1	10	23
states not to lay, on imports or exports, without consent ..	1	10	23
tonnage, states not to lay on, without consent	1	10	23
uniform, to be	1	8	20
vessels, clearing in one state, not to pay, in another	1	9	22

	Art.	Sec.	Page
ELECTION—of members of congress, each house judge of	1	5	18
president and vice-president	2	1	23
how conducted	12th amend.		35
representatives	1	2	15
representatives	1	4	17
senators	1	3	16
direct election of	17th amend.		38
senators	1	4	17
ELECTIVE FRANCHISE—right of citizen to vote, not to be denied, etc.	15th amend.	1	38
right of citizen to vote denied by state, effect of, on apportionment	14th amend.	2	36
ELECTORS OF REPRESENTATIVES—qualifications of	1	2	15
ELECTORS, PRESIDENTIAL—appointment of, by states	2	1	23
choosing of, time of, congress may determine	2	1	23
disqualifications for office of	2	1	23
qualifications for office of	14th amend.	3	37
lists to be made and certified by	12th amend.		35
meeting and proceedings of	12th amend.		35
voting by, time for, congress may determine	2	1	24
to be by ballot	12th amend.		35
ELIGIBILITY—elector, to office of	2	1	23
president, to office of	2	1	24
representative, to office of	1	2	15
senator, to office of	1	3	17
vice president, to office of	12th amend.		36
EMANCIPATION OF SLAVES—claims for loss by, illegal and void	14th amend.	4	36
slavery prohibited	13th amend.	1	36
EMOLUMENTS—official not to accept, without consent.	1	9	22
ENUMERATION OF INHABITANTS—when to be made	1	2	15
representation based upon	1	2	15
EQUAL PROTECTION OF THE LAWS—no state shall deny ...	14th amend.	1	36
EQUAL SUFFRAGE IN SENATE—secured to state	5	1	30
EQUITY CASES—judicial power extended to	3	2	27
judicial power extended to, limited	11th amend.		34
EXCESSIVE BAIL—not to be required	8th amend.		34
EXCISE—power of congress to lay and collect	1	8	20
uniform, excise to be	1	8	20
EXECUTIVE OFFICERS—oath, to be bound by	6	3	30
opinion of, president may require	2	2	25
president, oath to be taken by	2	1	25
EXECUTIVE POWER—vested in president	2	1	23
EXPENDITURES—of money to be published	1	9	22
EXPORTS—duty on, from states, congress not to lay	1	9	22
duty on, laid by states, to be for use of United States	1	10	23
duty on, states not to impose, without consent	1	10	23

	Art.	Sec.	Page
EX POST FACTO LAWS—congress not to pass	1	9	22
states not to pass	1	10	23
EXPULSION OF MEMBER—by concurrence of two-thirds	1	5	18
FAITH AND CREDIT—to acts, records, etc., of states	4	1	28
FELONIES—arrest for, members of congress not privileged from	1	6	18
on high seas, congress power to punish	1	8	20
persons accused of, fleeing from justice, provisions as to	4	2	28
FINES—excessive, not to be imposed	8th amend.		34
FOREIGN CITIZENS—judicial power, subject to	3	2	27
naturalization of	1	8	20
FOREIGN COIN—value of, congress may regulate	1	8	20
FOREIGN NATIONS—commerce with, congress to regulate	1	8	20
gifts, etc., from, not to be received without consent.	1	9	22
FOREIGN POWERS—compact with, states prohibited entering			
into	1	10	23
FORFEITURE—attainder of treason not to work, except during			
life	3	3	28
FORTS—power of congress over	1	8	21
FREEDOM—of speech and press guaranteed	1st amend.		32
FUGITIVES—from justice to be delivered up	4	2	28
from service or labor to be delivered up	4	2	28
GIFTS—acceptance of, from foreign governments	1	9	22
GENERAL WELFARE—congress to provide for	1	8	20
constitution, purpose of, to secure	Preamble		15
GOLD AND SILVER COIN—tender in payment, restriction on			
states as to	1	10	23
GOOD BEHAVIOR—term of judicial officers	3	1	27
GOVERNMENT—republican form of, guaranteed to states	4	4	29
seat of, legislative power of congress over	1	8	21
GRAND JURY—indictments by	5th amend.		33
presentments of crimes to be tried on, except, etc.	5th amend.		33
GRANT—of letters of marque and reprisal, by congress	1	8	21
of letters of marque and reprisal, by states, prohibited	1	10	22
of titles of nobility, prohibited	1	9	22
of titles of nobility, prohibited	1	10	23
GRIEVANCES—right of petition for redress of	1st amend.		32
GUARANTEE—of republican form of government to state	4	4	29
HABEAS CORPUS—writ of, suspension of	1	9	22
HEADS OF DEPARTMENTS—appointment of officers by	2	2	26
opinions from, president may require	2	2	25
HOUSE OF REPRESENTATIVES:			
adjournment of, from day to day	1	5	18
restriction on power of	1	5	18
bills, reconsideration of, by	1	7	19
bills, revenue, to originate in	1	7	19

	Art.	Sec.	Page
disorderly behavior, may punish members for	1	5	18
elections, returns, etc., of members, to judge of	1	5	18
impeachment, to have sole power of	1	2	16
journal, to keep and publish	1	5	16
members of, chosen every second year	1	2	15
compensation of	1	6	18
disability of certain members of	14th amend.	3	37
disorderly behavior, may be punished for	1	5	18
elections for, manner of holding, etc.	1	4	17
elections, returns, etc., of, to judge of	1	5	18
electors of, qualifications of	1	2	15
members of, expulsion of	1	5	18
ineligibility of, to other offices	1	6	18
qualifications of	1	2	15
United States officials, not eligible for	1	6	19
years and days of, when entered on journal	1	5	18
officers of, to choose	1	2	16
orders, resolutions, etc., of, to be presented to president	1	7	19
president, when and how to choose	12th amend.		35
quorum of	1	5	18
revenue bills, to originate in	1	7	19
rules of proceedings, may determine	1	5	18
speaker of, to choose	1	2	16
vacancies in, writ of election to fill	1	2	16
votes for president and vice-president, to be counted in presence of	12th amend.		35
<i>see also</i> Representatives.			
IMMUNITIES —citizens entitled to	4	2	28
laws abridging, to citizens, prohibited	14th amend.	1	36
IMPEACHMENT —cases of, not to be tried by jury	3	2	27
chief justice, when to preside at	1	3	17
house, to have sole power of	1	2	16
judgment on conviction of, extent of	1	3	17
removal from office on	2	4	26
senate, sole power to try	1	3	17
IMPORTATION OF PERSONS — powers of congress as to,			
restricted	1	9	21
tax or duty may be imposed on	1	9	22
IMPORTS —imposts or duties on, laid by states, revision of ...	1	10	23
IMPOSTS —congress to lay	1	8	20
laid by states, for use of treasury	1	10	23
states not to lay, without consent	1	10	23
uniform, to be	1	8	20
INCOME TAX —power to lay and collect	16th amend.		38
INDIANS —commerce with, congress to regulate	1	8	20
excluded from representation	1	2	15
INDICTMENT —when necessary	5th amend.		33

	Art.	Sec.	Page
INFERIOR COURTS—congress power to establish	1	8	20
judges of, term and compensation of	3	1	27
judicial power vested in	3	1	27
INFERIOR OFFICERS—congress may invest appointment of	2	2	26
INHABITANTS OF UNITED STATES—president and vice-president must be	2	1	24
representative must be	1	2	15
senator must be	1	3	17
INSPECTION LAWS—imposed by states, subject to revision ...	1	10	23
INSURRECTIONS—debts contracted in aid of, void	14th amend.	4	37
disabilities from, congress may remove	14th amend.	3	37
participants in, disqualified for office	14th amend.	3	37
suppression of, congress to provide for	1	8	21
INTOXICATING LIQUORS—prohibited	18th amend.		39
repeal of prohibition	21st amend.		41
INVASION— <i>habeas corpus</i> , suspension of, in case of	1	9	22
militia to repel, congress may call out	1	8	21
states to be protected from	4	4	29
INVENTORS—rights to, congress to pass laws to secure	1	8	20
INVOLUNTARY SERVITUDE—abolition of, except for crime 13th amend.		1	36
provision as to, power of congress to enforce	13th amend.	2	36
JEPARDY OF LIFE AND LIMB—persons not to be twice subject to	5th amend.		33
JOURNAL OF PROCEEDINGS—each house to keep, etc.	1	5	18
JUDGES—appointment of	2	2	26
bound by constitution, laws and treaties	6	2	30
compensation of	3	1	27
oath, to be bound by	6	3	30
tenure of office of	3	1	27
JUDGMENT—in impeachment cases, extent of	1	3	17
JUDICIAL OFFICERS—to be bound by oath	6	3	30
JUDICIAL POWER—extended to certain cases, etc.	3	2	27
limited	11th amend.		34
vested in supreme and inferior courts	3	1	27
JUDICIAL PROCEEDINGS—of states, full faith to be given to ..	4	1	28
JURISDICTION—of supreme court, appellate and original	3	2	27
JURY—facts tried by, re-examination of	7th amend.		34
speedy and public trial by, accused to have	6th amend.		33
suits at common law, right of trial by, in	7th amend.		34
trial of crimes to be by, except on impeachments	3	2	27
JUST COMPENSATION—property for public use not to be taken without	5th amend.		33
JUSTICE—fugitives from, to be delivered up	4	2	28
purpose of constitution, to establish	Preamble		15
LABOR—fugitives from, to be delivered up	4	2	28
LAME DUCK AMENDMENT	20th amend.		40

	Art.	Sec.	Page
LAND—ceded to or purchased by United States	1	8	21
grants of, by states	3	2	27
LAND AND NAVAL FORCES—congress to govern and regulate ..	1	8	21
LAW AND EQUITY—cases in, judicial power extended to	3	2	27
cases in judicial power limited	11th amend.		34
LAW OF NATIONS—offenses against, punishment for	1	8	20
LAW OF THE LAND—constitution, laws and treaties constitute	6	2	20
judges in states bound by	6	2	30
LAWS—congress, power of, to make	1	8	21
contracts, impairing obligations of, states not to pass ..	1	10	23
equal protection of, persons not to be denied	14th amend.	1	36
<i>ex post facto</i> , congress not to pass	1	9	22
states not to pass	1	10	23
state, subordinate to constitution, etc.	6	2	30
when subject to control of congress	1	10	23
United States, cases arising under, judicial power ex-			
tended to	3	2	27
president to see faithful execution of	2	3	26
LEGAL TENDER—inhibition as to states making	1	10	23
LEGISLATION—exclusive over District of Columbia	1	8	21
exclusive over places purchased for forts, etc.	1	8	21
fifteenth amendment, congress to enforce by	15th amend.	2	38
fourteenth amendment, congress to enforce by	14th amend.	5	37
power of, vested in congress	1	1	15
thirteenth amendment, congress to enforce by	13th amend.	2	36
LEGISLATIVE POWERS OF UNITED STATES—vested in congress	1	1	15
LEGISLATURES OF STATES — amendments to constitution, to			
act on	5	1	29
elections, times, places, etc., of holding, to prescribe ...	1	4	17
electors, appointment of, may direct	2	1	23
lands, cession of, by	1	8	21
members of, to take oath	6	3	30
new states, consent of, for forming	4	3	29
LETTERS OF MARQUE AND REPRISAL—congress may grant	1	8	21
states prohibited from granting	1	10	22
LIBERTY—constitution, purpose of, to secure	Preamble		15
person cannot be deprived of, without, etc.	5th amend.		33
state cannot deprive persons of	14th amend.	1	36
LIFE—persons not to be deprived of, without, etc.	5th amend.		33
persons not to be twice put in jeopardy of	5th amend.		33
restrictions on power of state as to life of persons ..	14th amend.	1	36
LISTS—of electoral votes to be made	12th amend.		35
LOSS OF SLAVE—claim for, illegal and void	14th amend.	4	37
MAGAZINES—exclusive power over	1	8	21
MAJORITY—of each house to constitute a quorum	1	5	18
of electoral votes	12th amend.		35
of senators to choice of vice-president	12th amend.		35

	Art.	Sec.	Page
of state vote to choice of president	12th amend.		35
smaller number than, may adjourn	1	5	18
smaller number than, may compel attendance	1	5	18
MARITIME JURISDICTION—vested in court	3	2	27
MARQUE AND REPRISAL—congress may grant letters of	1	8	21
state prohibited from granting letters of	1	10	22
MEASURES AND WEIGHTS—congress to fix standard of	1	8	20
MEETING OF CONGRESS—at least once a year	1	4	17
MIGRATION—power of congress as to, limited	1	9	21
MILITIA—calling forth of	1	8	21
commander of, president to be	2	2	25
organizing and disciplining	1	8	21
right of States to maintain	2d amend.		33
MINISTERS—appointment of	2	2	26
jurisdiction of courts over	3	2	27
reception of	2	3	26
MISDEMEANORS—trial of officers for	2	4	26
MONEY—appropriations of	1	9	22
power to borrow	1	8	20
power to coin and regulate value of	1	8	20
receipts and expenditures of, to be published	1	9	22
states not to coin gold or silver	1	10	22
states not to make other than coin legal tender	1	10	23
NATIONS—commerce with, power to regulate	1	8	20
law of, offenses against, power to punish	1	8	20
NATURALIZATION—citizens by, to be citizens of United States and states where they reside	14th amend.	1	36
uniform rule of, congress to establish	1	8	21
NAVAL FORGES—rules and regulations for	1	8	21
NAVY—commander of, president to be	2	2	25
congress to provide and maintain	1	8	21
NEW STATES—admission of	4	3	29
formation of, restrictions on	4	3	29
NOBILITY—titles of, states not to grant	1	10	23
titles of, United States not to grant	1	9	22
NOMINATIONS—to office, by president	2	2	26
OATH OF OFFICE—of president	2	1	25
what officers to take	6	3	30
OATH OR AFFIRMATION—constitution, to support	6	3	30
officers bound by	6	3	30
Warrants to be supported by	4th amend.		33
OBLIGATIONS—existing, ratified	6	1	20
incurred in rebellion, void	14th amend.	4	37
OBLIGATIONS OF CONTRACT—laws impairing, states not to pass	1	10	23
OFFENCES—against law of nations, power of congress to punish	1	8	20

	Art.	Sec.	Page
persons not to be put twice in jeopardy for	5th amend.		33
reprieve or pardons for, president may grant	2	2	25
OFFICE—acceptance of, from foreign governments	1	9	22
holders of, not to accept presents, etc., from foreign kings, etc.	1	9	22
oath of	6	3	30
qualifications for, religious test not required as	6	3	30
removal from, on impeachment	2	4	26
senators and representatives, ineligibility of, for other United States officials, ineligible to certain	1	6	18
vacancies in, when president may fill	2	2	26
OFFICERS—commissions for	2	3	26
executive, opinions of, president may require	2	2	25
house to choose	1	2	16
inferior, congress may vest appointment of	2	2	26
militia, appointment of	1	8	21
oath, to be bound by	6	3	30
removal of, on impeachment	2	4	26
senate to choose	1	3	17
United States, appointment of	2	2	26
disqualified for certain offices	1	6	19
OPINIONS—of departments, when given	2	2	25
ORDERS, ETC.—to be presented to president	1	7	19
ORGANIZING MILITIA—congress to provide for	1	8	21
ORIGINAL JURISDICTION—of supreme court	3	2	27
OVERT ACT—necessary to treason	3	3	28
PAPERS—security of, from unreasonable searchers	4th amend.		33
PARDONS—president may grant, except, etc.	2	2	25
PATENT-RIGHTS—law securing, congress may pass	1	8	20
PAYMENT—of pensions, not to be questioned	14th amend.		37
of public debt, not to be questioned	14th amend.		37
PENALTIES—of absentees in congress	1	5	18
PENSIONS AND BOUNTIES—debts for, not to be questioned 14th amend.		4	37
PEOPLE—arms, right to bear not to be infringed	2d amend.		13
constitution formed by	Preamble		15
rights, enumerated in, how construed	9th amend.		34
enumeration of	1	2	15
government, may petition	1st amend.		32
peaceable assemblages of	1st amend.		32
person and property, to be secured in	4th amend.		33
petitions for redress of grievances, may make	1st amend.		32
powers reserved to	10th amend.		34
representatives, to choose	1	2	15
searches and seizures, secure from	4th amend.		33
senators, to choose	17th amend.		38
PETITION FOR REDRESS—right to, not to be abridged	1st amend.		32

	Art.	Sec.	Page
PIRACIES—congress may define and punish	1	8	20
PORTS—preference not to be given to	1	9	22
vessels clearing from, not to pay duties	1	9	22
POST-OFFICES AND POST-ROADS—congress to establish	1	8	20
POWERS—not delegated, reserved to people	10th amend.		34
POWERS OF CONGRESS, <i>see</i> Congress.			
POWERS OF GOVERNMENT—enumeration of, not to deny nor			
disparage others retained	9th amend.		34
laws to carry into execution, congress to make	1	8	21
not delegated or prohibited to states, reserved	10th amend.		34
POWERS OF STATE, <i>see</i> State.			
PREFERENCE—of ports, prohibited	1	9	22
PRESENTMENT OR INDICTMENT—when necessary	5th amend.		33
PRESENTS—from foreign potentates, not to be accepted	1	9	22
PRESIDENT—ambassadors and ministers, foreign, to receive	2	3	26
ambassadors and ministers, may appoint	2	2	26
bills approved of, by	1	7	19
may veto	1	7	19
commander-in-chief of army, navy, etc	2	2	25
compensation of	2	1	25
congress, when may adjourn	2	3	26
disability of, who to act as, in case of	2	1	25
election of	12th amend.		35
election of	2	1	23
electors of, how appointed	2	1	23
eligibility for office of	2	1	24
executive power vested in	2	1	23
impeachment of	2	4	26
impeachment of, trial of	1	3	17
laws, to see to faithful execution of	2	3	26
messages of	2	3	26
oath of office, to take	2	1	25
officers, may appoint, with consent	2	2	26
to commission	2	2	25
opinions, may require	2	2	25
orders, resolutions or votes, when presented to	1	7	19
removal of, on conviction or impeachment	2	4	26
reprieves or pardons, may grant, except, etc.	2	2	25
sessions, of either or both houses, may convene extra	2	3	26
term of office of	2	1	23
term of office begins	20th amend.		1 40
term of office, limitation of	22nd amend.		1 42
treaties, may make, with consent	2	2	26
vacancies, may fill	2	2	26
PRESIDENT AND VICE-PRESIDENT—choosing of, manner of	2	1	23
choosing of, manner of	12th amend.		35
electors of, meetings and proceedings of	12th amend.		35
electors of, who disqualified for	2	1	23

	Art.	Sec.	Page
PRESIDENT OF SENATE—duty of, on return of votes of presidential electors	12th amend.		35
<i>pro tempore</i> , when may choose	1	3	17
vice-president to be	1	3	17
PRESS—freedom of, not to be abridged	1st amend.		32
PRIVATE PROPERTY—not to be taken without compensation	5th amend.		33
PRIVILEGES—citizens entitled to	4	2	28
<i>habeas corpus</i> , to writ of, not to be suspended	1	9	22
laws abridging, to citizens prohibited	14th amend.	1	36
PRIZES—rules concerning, congress may make	1	8	21
PROCEEDINGS—journal of, congress to keep, etc.	1	5	18
judicial, full faith to	4	1	28
PROCESS OF LAW—persons not to be deprived of life, etc., without	5th amend.		33
persons not to be deprived of life, etc., without ...	14th amend.	1	36
PROHIBITION	18th amend.		39
repeal	21st amend.		41
PROPERTY—citizens, secure from seizure	4th amend.		33
parties not to be deprived of, without, etc.	5th amend.		33
parties not to be deprived of, without, etc.	14th amend.	1	36
private, compensation for, when taken for public use ...	5th amend.		33
United States, under control of congress	4	3	29
PROSECUTIONS—criminal, right of accused in	6th amend.		33
PROTECTION—against invasion and from domestic violence ...	4	4	29
of life, liberty and property of persons	5th amend.		33
of the laws, not to be denied to persons	14th amend.	1	36
PUBLIC—acts, full faith to be given to	4	1	28
debt, payment of, not to be questioned	14th amend.	4	37
ministers, powers of president to appoint	2	2	26
moneys, statements of, to be published	1	9	22
trust, religious test not required for office of	6	3	30
use, property not to be taken for, without compensation	5th amend.		33
PUBLICATION—of journals of congress	1	5	18
of receipts and expenditures	1	9	22
PUNISHMENT—counterfeiting, punishment provided for	1	8	20
cruel and unusual prohibited	8th amend.		34
impeachments, parties convicted on, subject to	1	3	17
members of congress, congress may punish	1	5	18
treason, congress to declare punishment for	3	3	28
QUALIFICATION FOR OFFICE—each house to be judge of	1	5	13
electors of president and vice-president	2	1	23
electors of representatives	1	2	15
president	2	1	24
religious test not to be required as	6	3	30
representatives	1	2	15
senators	1	3	17
vice-president	12th amend.		35

	Art.	Sec.	Page
QUARTERING SOLDIERS—in time of peace and war	3d amend.		33
QUORUM—majority of each house constitutes	1	5	18
president, for choice of	12th amend.		35
vice-president, to elect, by senate	12th amend.		35
when not necessary	1	5	18
RACE OR COLOR—right of citizens not to be denied on account of	15th amend.	1	38
RATIFICATION—of amendments	5	1	29
of constitution	7	1	30
REBELLION—debts incurred in aid of, illegal and void ..	14th amend.	4	37
debts incurred to suppress, not to be questioned ...	14th amend.	4	37
participants in, disabled from holding office	14th amend.	3	37
writs of <i>habeas corpus</i> , suspension of, during	1	9	22
RECEIPTS AND EXPENDITURES—of public money, to be pub- lished	1	9	22
RECESS OF SENATE—vacancies in office during, how filled ...	2	2	26
RECONSIDERATION—of bills returned by president	1	7	19
RECORDS OF STATE—full faith and credit to be given to	4	1	28
REDRESS OF GRIEVANCES—right to petition for, not to be abridged	1st amend.		32
REGULATIONS—for election of senators and representatives ...	1	4	17
RELIGION—establishment of, congress to make no laws as to	1st amend.		32
RELIGIOUS TESTS—never to be required, as qualification for office	6	3	30
REMOVAL FROM OFFICE—on impeachment, etc.	2	4	26
REPEAL—of prohibition amendment	21st amend.		41
REPRESENTATION—apportionment of	1	2	15
basis of, when to be reduced	14th amend.	2	36
vacancies in, writs of election to fill	1	2	16
REPRESENTATIVES—absence of	1	5	18
apportionment of	1	2	15
apportionment of	14th amend.	2	36
arrest, privileged from	1	6	18
compensation of	1	6	18
disorderly behavior, may be punished for	1	5	18
election of	1	4	17
election of, to fill vacancies	1	2	16
electors of, qualifications of	1	2	15
house of, branch of congress	1	1	15
impeachment, to have sole power of	1	2	16
ineligibility of, to office of elector	2	1	23
to other office	1	6	18
oath, to take	6	3	30
office of, disqualification of certain persons to	14th amend.	3	37
United States officials ineligible to	1	6	19
vacancies in	1	2	16
powers of	1	5	18

	Art.	Sec.	Page
qualifications of	1	2	15
speakers and officers, to choose	1	2	16
speech or debate, not to be questioned for	1	6	18
term of office of	1	2	15
term of office begins	20th amend.	1	40
<i>See also House of Representatives and Congress.</i>			
REPRIEVES—president may grant, except	2	2	25
REPRISAL—letters of, congress may grant	1	8	21
letters of, states not to grant	1	10	22
REPUBLICAN FORM OF GOVERNMENT—guaranteed to states	4	4	29
RESERVED POWER—of states and people	10th amend.		34
RESERVED RIGHTS—enumeration of rights not to deny or disparage others retained	9th amend.		34
power not delegated to United States nor prohibited to states	10th amend.		34
RESIGNATIONS—president and vice-president, of	2	1	25
senators, of	1	3	16
REVENUE—bills, to originate in house	1	7	19
regulation of, preference not to be given ports	1	9	22
RIGHT OF PETITION—not to be abridged	1st amend.		32
RIGHT TO BEAR ARMS—not to be infringed	2d amend.		33
RIGHTS ENUMERATED—not delegated to United States or prohibited by states, reserved	10th amend.		34
not to deny or disparage other, retained	9th amend.		34
RIGHTS OF CITIZENS—protection of	5th amend.		33
protection of, by congress	15th amend.	2	38
states not to abridge	14th amend.	1	36
voting, not to be denied or abridged in	15th amend.	1	38
RIGHTS OF PEOPLE—not disparaged by enumeration of rights	9th amend.		34
ROADS—congress may establish	1	8	20
RULES—captures on land and water, concerning	1	8	21
common-law rules, re-examination of facts by	7th amend.		34
land and naval forces, for government of	1	8	21
RULES OF PROCEEDINGS—each house may determine	1	5	18
SCIENCE AND ARTS—progress of, congress may promote	1	8	20
SEARCHES AND SEIZURES—security of people against	4th amend.		33
SEAT OF GOVERNMENT—exclusive jurisdiction over	1	8	21
SECURITIES—counterfeiting, punishment for	1	8	20
SEIZURES—protection from	4th amend.		33
SENATE—adjournment of, for want of quorum	1	5	18
adjournment of, restriction on power of	1	5	18
appointments, advice and consent of, to	2	2	26
convening of, by president	2	3	26
equal suffrage in	5	1	30
impeachment, to try	1	3	17
journal of proceedings, to keep, etc.	1	5	18
members of, to judge of election, etc., of	1	5	18

	Art.	Sec.	Page
part of congress	1	1	15
president of	1	3	17
revenue bills, may propose amendments to	1	7	19
rules of proceedings, may determine	1	5	18
senators, two from each state to compose	1	3	16
treaties, advice and consent of, to	2	2	26
vacancies in, filling of	17th amend.		38
vice-president, may choose	12th amend.		35
<i>See also</i> Congress.			
SENATORS—absence of	1	5	18
arrest, privileged from, except	1	6	18
classes, to be divided into, etc.	1	3	16
compensation of	1	6	18
direct election of	17th amend.		38
disorderly behavior, may be punished for	1	5	18
election of, time, manner, etc., of	1	4	17
ineligibility of, to office of elector	2	1	23
ineligibility of, to other offices	1	6	18
oath, to be bound by	6	3	30
office of, disqualification of certain persons for	14th amend.	3	37
United States officials, ineligible to	1	6	19
vacancies in, how filled	17th amend.		38
qualifications of	1	3	17
speech or debate not to be questioned for	1	6	18
term of office of	1	3	16
term of office begins	amend.	1	40
SERVICE—fugitives from, delivery up of	4	2	28
SERVITUDE—involuntary, except for crime, abolished	13th amend.	1	16
prior condition of, rights of citizens not abridged on account of	15th amend.	1	38
SESSIONS OF CONGRESS—once a year	1	4	17
	20th amend.	2	40
SHIPS OF WAR—states not to keep	1	10	23
SLAVERY—abolished	13th amend.	1	36
SLAVES—claims for loss or emancipation of, void	14th amend.	4	37
importation of	1	9	21
representation, included in	1	2	15
SOLDIERS—pensions and bounties to, debt for, not to be questioned	14th amend.	4	37
quartering of, without consent of house-owner	3d amend.		33
SPEAKER—house to choose	1	2	16
SPEECH—freedom of, congress not to abridge	1st amend.		32
member of congress, not to be questioned for	1	6	13
STANDARD OF WEIGHTS AND MEASURES—congress to fix	1	8	20
STATE OFFICERS—oath to be taken by	6	3	30
STATEMENT—of receipts and expenditures, publication of	1	9	22
STATES—acts and records of, proving of, etc.	4	1	28
admission of new	4	3	29

	Art.	Sec.	Page
agreements or compacts with states, not to make	1	10	23
alliances, not to enter into	1	10	22
bills of attainder, not to pass	1	10	23
bills of credit, not to emit	1	10	22
citizens of, privileges and immunities of, secured	4	2	28
privileges and immunities of, not to abridge ... 14th amend.		1	36
right of, to vote, to deny or abridge	15th amend.	1	38
commerce among, congress to regulate	1	8	20
constitution, amendments to, ratification of	5	1	29
duties, not to lay	1	10	23
elections for senators and representatives in	1	4	17
electors may choose	2	1	23
meeting of, in	12th amend.		35
executive of, to issue writs of election	1	2	16
exports, not to tax	1	9	22
fugitives, to deliver up	4	2	28
imposts, not to lay	1	10	23
invasion, to be defended from	4	4	29
laws, <i>ex post facto</i> , not to pass	1	10	23
laws impairing obligations of contracts, not to pass	1	10	23
laws of, subject to revision by congress	1	10	23
legal tender, restriction on, as to making	1	10	23
letters of marque or reprisal, not to grant	1	10	22
militia, officers of, reserved power of, as to	1	8	21
right of, to maintain	2d amend.		33
money, not to coin	1	10	22
new states, may be admitted	4	3	29
officers of, oath to be taken by	6	3	30
official acts of, etc., full faith to be given to	4	1	28
ports of, not to have preference	1	9	22
president, choice of, by	12th amend.		35
prohibitions to	1	10	22
records of, authentication of	4	1	28
representation from	1	2	15
republican form of government	4	4	29
rights reserved to	10th amend.		34
senate, to have equal suffrage in	5	1	30
senators from	1	3	16
titles of nobility, not to grant	1	10	23
treaties, not to enter into	1	10	22
troops, not to keep in times of peace	1	10	23
war, not to engage in, unless	1	10	23
war-ships, not to keep, in times of peace	1	10	23
SUFFRAGE	19th amend.		39
SUITS—judicial power over	11th amend.		34
SUPREME COURT—appellate power of	3	2	27
chief justice to preside, on impeachment of president ..	1	3	17
judges of, appointment of	2	2	26
judicial power vested in	3	1	27

	Art.	Sec.	Page
SUPREME LAW—constitution, laws and treaties to be	6	2	30
judges in states, bound by	6	2	30
TAXES—Apportionment of, among states	1	2	15
capitation or direct, to be in proportion to census	1	9	22
congress, power of, to levy and collect	1	8	20
exports, states prohibited from levying	1	9	22
income, power to lay and collect	16th amend.		38
uniform, taxes to be	1	8	20
TENDER IN PAYMENT—restrictions on power of states as to	1	10	23
TERM OF OFFICE—of president	2	1	23
representatives	1	2	15
senators	1	3	16
United States judges	3	1	27
terms begin—president, representatives, senators ...	20th amend.	1	40
TERRITORY—disposal of, by congress	4	3	29
legislation over, exclusive	1	8	21
rules to regulate, congress to make	4	3	29
TEST—religious, as qualification for office, not required	6	3	30
TESTIMONY—of witnesses in treason	3	3	28
TITLES OF NOBILITY—granting of, by states, prohibited	1	10	23
granting of, prohibited	1	9	22
TONNAGE—duty on, restrictions on states as to	1	10	23
TREASON—arrest for, privilege from, not to extend to certain cases	1	6	18
attainder of, not to work corruption of blood	3	3	28
attainder of, not to work forfeiture, except, etc.	3	3	28
conviction of, testimony necessary for	3	3	28
definition of	3	3	28
persons charged with, to be delivered up	4	2	28
punishment for, congress to declare	3	3	28
removal from office, on conviction of	2	4	26
TREASURY—imposts and duties laid by states to be for use of	1	10	23
money, how drawn from	1	9	22
TREATIES—judicial power over	3	2	27
president may make, with concurrence of senate	2	2	26
state prohibited from making	1	10	22
supreme law to be	6	2	30
TRIAL BY JURY—of crimes, except impeachment	3	2	27
speedy and public, accused to enjoy	6th amend.		33
suits at common law, right of, in preserved	7th amend.		34
TRIAL OF IMPEACHMENTS—by senate	1	3	17
chief justice, when to preside at	1	3	17
judgment after conviction on, extent of, etc.	1	3	17
TRIBUNALS—inferior to supreme court, may be established ..	1	8	20
TROOPS—states not to keep in times of peace	1	10	23
TWO-THIRDS—constitution, amendments to, necessary for ...	5	1	29
disability to office, to remove	14th amend.	3	37

	Art.	Sec.	Page
impeachment, necessary to conviction	1	3	17
members of congress, necessary to expel	1	5	18
president, of states, required for choice of, by house	12th amend.		35
president's veto, necessary to pass bill over	1	7	19
treaties, concurrence of, required, to make	2	2	26
vice-president, of senators, required for election of	12th amend.		35
UNION —new states may be admitted into	4	3	29
perfect, purpose of constitution to establish	Preamble		15
state of, to be given by president to congress	2	3	26
UNITED STATES —citizens of, who are	14th amend.	1	36
courts, power of congress to institute	1	8	20
laws, treaties, etc., of, supreme	6	2	30
powers not delegated to	10th amend.		34
suits, when party to	3	2	27
treason against	3	3	28
UNREASONABLE SEARCHES AND SEIZURES —prohibited	4th amend.		33
UNUSUAL PUNISHMENTS —not to be inflicted	8th amend.		34
VACANCIES —during recess of senate, how filled	2	2	26
in representation, how filled	1	2	16
in senate, how filled	17th amend.		38
VALIDITY OF PUBLIC DEBT —not to be questioned	14th amend.	4	37
VESSELS —from port of one state, not to pay duties in another	1	9	22
VETO —of bills by president, and proceedings of congress on	1	7	19
VICE-PRESIDENT —absence of	1	3	17
appointment of, in certain cases by congress	2	1	24
choosing of, by electors	12th amend.		35
by senate	12th amend.		35
electors of, manner of appointing, etc.	2	1	25
eligibility to office of	12th amend.		36
president, when to act as	12th amend.		35
president of senate	1	3	17
president's duties, when to devolve on	2	1	25
removal of, from office, on impeachment	2	4	26
term of office of	2	1	23
term of office begins	20th amend.	1	40
vote, when to have	1	3	17
VOTE —amendments to constitution, necessary to propose	5	1	29
bills vetoed, passage of, by a two-thirds	1	7	20
concurrence of two houses, to be presented to president	1	7	19
impeachment, required for conviction on	1	3	17
members of congress, to expel	1	5	18
president and vice-president, vote for, how taken	12th amend.		35
right to, effect of denying, on apportionment	14th amend.	2	36
right to, not to be abridged by reason of race, etc. .	15th amend.	1	38
right to, not to be denied by reason of sex	19th amend.		39
senators, each, entitled to one	1	3	16

	Art.	Sec.	Page
treaties, necessary to make	2	2	26
vice-president not to have, except on equal division	1	3	17
yeas and nays, when taken by	1	5	18
WAR—congress may declare	1	8	21
levying, when treason	3	3	28
quartering soldiers in time of, congress to regulate	3d amend.		33
states not to engage in, without consent	1	10	23
WARRANTS—issue of, only on probable cause	4th amend.		33
oath or affirmation, to be on	4th amend.		33
WEIGHTS AND MEASURES—standard of, congress to fix	1	8	20
WITNESSES—accused to be confronted by	6th amend.		33
accused to have compulsory process for	6th amend.		33
persons, not to be compelled to testify against themselves	5th amend.		33
testimony of, necessary to convict of treason	3	3	28
WRITINGS—rights of authors to, congress to secure	1	8	20
WRITS—election, to fill vacancies in representation	1	2	16
YEAS AND NAYS—when entered on journal	1	5	18
when must be taken	1	5	18

STATUS OF ACTION ON PROPOSED FEDERAL CHILD LABOR AMENDMENT.

Department of State, Washington, May 1, 1939.

By Joint Resolution of Congress, June 2, 1924, the following amendment to the Constitution of the United States was proposed:

"Section 1. The Congress shall have power to limit, regulate, and prohibit the labor of persons under eighteen years of age."

"Section 2. The power of the several States is unimpaired by this article except that the operation of the State laws shall be suspended to the extent necessary to give effect to legislation enacted by the Congress."

RATIFICATION

Twenty-eight states have ratified; approval by 36 states necessary. *Kansas, Kentucky, Nevada and New Mexico ratified in 1937.

STATE	Ratification approved	Receipt of notification Dept. State
Arizona	Jan. 29, 1925	Feb. 4, 1925
Arkansas	June 28, 1924	July 2, 1924
California	Jan. 8, 1925	Mar. 5, 1925
Colorado	April 28, 1931	May 2, 1931
Idaho	Feb. 7, 1935	Feb. 18, 1935
Illinois	June 30, 1933	Aug. 21, 1933
Indiana	Feb. 8, 1935	Feb. 21, 1935
Iowa	Dec. 5, 1933	Dec. 21, 1933
*Kansas	1937	Not reported
Kentucky	Jan. 15, 1937	Jan. 19, 1937
Maine	Dec. 16, 1933	Dec. 21, 1933
Michigan	May 10, 1933	May 17, 1933
Minnesota	Dec. 14, 1933	Dec. 18, 1933
Montana	Feb. 11, 1927	Feb. 15, 1927
Nevada	Feb. 29, 1937	Mar. 10, 1937
New Hampshire	May 17, 1933	May 23, 1933
New Jersey	June 12, 1933	June 15, 1933
New Mexico	Feb. 12, 1937	Feb. 27, 1937
North Dakota	Mar. 4, 1933	Aug. 17, 1933
Ohio	Mar. 22, 1933	May 31, 1933
Oklahoma	July 5, 1933	July 13, 1933
Oregon	Jan. 31, 1933	July 12, 1933
Pennsylvania	Dec. 21, 1933	May 25, 1934
Utah	Feb. 5, 1935	Feb. 11, 1935
Washington	Feb. 3, 1933	May 24, 1933
West Virginia	Dec. 12, 1933	Jan. 8, 1934
Wisconsin	Feb. 25, 1925	Feb. 28, 1925
Wyoming	Feb. 1, 1935	Mar. 2, 1935

* Decision pending in State Supreme Court. Tie vote in Senate resulted in Lieutenant Governor casting vote in favor.

STATUS OF ACTION ON PROPOSED FEDERAL CHILD LABOR AMENDMENT—(Continued)

REJECTION.

STATE	Resolution rejected	Receipts of notification Dept. State
*Connecticut	Feb. 11, 1925	Feb. 18, 1925
Delaware	Feb. 2, 1925	Feb. 5, 1925
Florida	May 14, 1925	Mar. 19, 1926
Georgia	Aug. 6, 1924	Dec. 15, 1924
Maryland	Mar. 18, 1927	Mar. 21, 1927
*Massachusetts	Feb. 19, 1925	Nov. 10, 1933
*Missouri	Mar. 20, 1925	Mar. 26, 1925
*North Carolina	Aug. 23, 1924	Nov. 22, 1924
South Carolina	Jan. 27, 1925	Feb. 21, 1925
	July 31, 1933	Mar. 17, 1934
*South Dakota	Feb. 11, 1937	Mar. 15, 1937
Tennessee	Feb. 4, 1925	Feb. 11, 1925
*Texas	Feb. 2, 1925	Mar. 2, 1925
Vermont	Feb. 26, 1925	Feb. 28, 1925
Virginia	Jan. 22, 1926	Mar. 3, 1926

NO RECORD OF ACTION filed with the Department of State, Washington, by Alabama, Mississippi, Nebraska, New York and Rhode Island.

LOUISIANA—ratification rejected by House of Representatives on June 27, 1924; no action in Senate.

*NEGATIVE 1939 ACTION.

CONNECTICUT—Rejected in both houses, April, 1939.

MASSACHUSETTS—Rejected in both houses, February, 1939.

MISSOURI—Legislature for fourth time rejected ratification, April, 1937.

NEW YORK—February 2, 1937, passed Senate by vote 38 to 12; March 9, 1937, defeated in Assembly by vote 104 to 38; rejected by Judiciary, March 15, 1939.

NEBRASKA—Rejected, 1937.

NORTH CAROLINA—House killed resolution February, 1937.

RHODE ISLAND—General Assembly rejected April, 1937.

SOUTH DAKOTA—Rejected for fifth time February, 1937.

TEXAS—Senate rejected resolution February, 1937.

No additional State ratified the amendment in 1938 although resolutions to ratify were brought before the legislatures of three States. The validity of two of the ratification in 1937 — those of Kansas and Kentucky — has been brought before the United States Supreme Court.

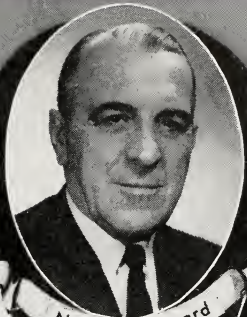

Nelson E. Howard



Philip S. Dunlap



Arthur Olson Jr.



Margaret B. DeLude



Robert English



Nelle L. Holmes

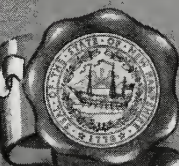

STATE

SENATE



Louis W. Paquette



Herbert W. Rainie



Samuel Green

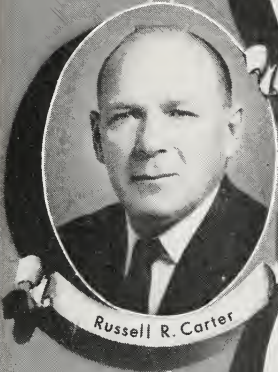

Russell R. Carter



Louis I. Martel



Paul E. Provost



STATE

SENATE

PRESIDENTS AND VICE-PRESIDENTS OF THE UNITED STATES

PRESIDENTS

Year of qualification	Name	Politics	Native state	Term
1789	George Washington	Fed.	Va.	8 years
1797	John Adams	Fed.	Mass.	4 years
1801	Thomas Jefferson	Rep.	Va.	8 years
1809	James Madison	Rep.	Va.	8 years
1817	James Monroe	Rep.	Va.	8 years
1825	John Quincy Adams	Rep.	Mass.	4 years
1829	Andrew Jackson	Dem.	S. C.	8 years
1837	Martin Van Buren	Dem.	N. Y.	4 years
1841	Wm. Henry Harrison (1)	Whig	Va.	1 month
1841	John Tyler	Dem.	Va.	3 yrs., 11 mos.
1845	James Knox Polk	Dem.	N. C.	4 years
1849	Zachary Taylor (2)	Whig	Va.	1 yr., 4 m., 5 d.
1850	Millard Filmore	Whig	N. Y.	2 yrs., 7 m., 26 d.
1853	Franklin Pierce	Dem.	N. H.	4 years
1857	James Buchanan	Dem.	Penn.	4 years
1861	Abraham Lincoln (3)	Rep.	Ky.	4 yrs., 1 m., 10 d.
1865	Andrew Johnson	Rep.	N. C.	3 yrs., 10 m., 20 d.
1869	Ulysses S. Grant	Rep.	Ohio	8 years
1877	Rutherford B. Hayes	Rep.	Ohio	4 years
1881	James A. Garfield (4)	Rep.	Ohio	6 mos., 15 days
1881	Chester A. Arthur	Rep.	Vt.	3 yrs., 15 m., 15 d.
1885	Grover Cleveland	Dem.	N. J.	4 years
1889	Benjamin Harrison	Rep.	Ohio	4 years
1893	Grover Cleveland	Dem.	N. J.	4 years
1897	William McKinley (5)	Rep.	Ohio	4 yrs., 6 m., 10 d.
1901	Theodore Roosevelt (6)	Rep.	N. Y.	7 yrs., 5 m., 20 d.
1909	William H. Taft	Rep.	Ohio	4 years
1913	Woodrow Wilson	Dem.	Va.	8 years
1921	Warren G. Harding (7)	Rep.	Ohio	2 yrs., 4 m., 29 d.
1923	Calvin Coolidge (8)	Rep.	Vt.	5 yrs., 7 m., 2 d.
1929	Herbert Hoover	Rep.	Iowa	4 years
1933	Franklin D. Roosevelt (9)	Dem.	N. Y.	12 yrs., 1 m., 8 d.
1945	Harry S. Truman	Dem.	Mo.	7 yrs., 9 m., 8 d.
1953	Dwight D. Eisenhower	Rep.	Texas	8 years
1961	John F. Kennedy	Dem.	Mass.	—

- (1) Died in office April 4, 1841, when Vice-Pres. Tyler succeeded him.
- (2) Died in office July 9, 1850, when Vice-Pres. Filmore succeeded him.
- (3) Died in office April 14, 1865, when Vice-Pres. Johnson succeeded him.
- (4) Died in office Sept. 19, 1881, when Vice-Pres. Arthur succeeded him.
- (5) Died in office Sept. 14, 1901, when Vice-Pres. Roosevelt succeeded him.
- (6) Elected President November 8, 1904.
- (7) Died in office Aug. 2, 1923, when Vice-Pres. Coolidge succeeded him.
- (8) Elected President November 4, 1924.
- (9) Died in office April 12, 1945, when Vice-Pres. Truman succeeded him.

VICE-PRESIDENTS

Year of qualification	Name	Politics	Native State
1789	John Adams	Fed	Massachusetts
1797	Thomas Jefferson	Rep.	Virginia
1801	Aaron Burr	Rep.	New Jersey
1804	George Clinton	Rep.	New York
1812	William H. Crawford (1)	Dem.	Virginia
1813	Elbridge Gerry	Rep.	Massachusetts
1814	John Gaillard (1)	Dem.	South Carolina
1817	Daniel D. Tompkins	Rep.	New York
1825	John C. Calhoun	Rep.	South Carolina
1832	Hugh L. White (1)	Whig	South Carolina
1833	Martin Van Buren	Dem.	New York
1837	Richard M. Johnson	Dem.	Kentucky
1841	John Tyler	Dem.	Virginia
1841	Samuel L. Southard (1)	Rep.	New Jersey
1842	Willie P. Mangum (1)	Whig	North Carolina
1845	George M. Dallas	Dem.	Pennsylvania
1849	Millard Fillmore	Whig	New York
1851	William R. King (2)	Dem.	North Carolina
1853	David R. Atchinson (1)	Dem.	Kentucky
1855	Jesse D. Bright (1) (3)	Dem.	New York
1857	John C. Breckenridge	Dem.	Kentucky
1861	Hannibal Hamlin	Rep.	Maine
1865	Andrew Johnson	Rep.	North Carolina
1865	Lafayette S. Foster (1)	Rep.	Connecticut
1866	Benjamin F. Wade (1)	Whig	Massachusetts
1869	Schuyler Colfax	Rep.	New York
1873	Henry Wilson (4)	Rep.	New Hampshire
1875	Thomas W. Ferry (1)	Rep.	Michigan
1877	William A. Wheeler	Rep.	New York
1881	Chester A. Arthur	Rep.	Vermont
1881	Thomas F. Bayard (1)	Dem.	Delaware
1881	David Davis (1)	Rep.	Maryland
1883	George F. Edmunds (1)	Rep.	Vermont
1885	Thomas A. Hendricks (5)	Dem.	Ohio
1886	John Sherman (1)	Rep.	Ohio
1887	John J. Ingalls (1)	Rep.	Massachusetts
1889	Levi P. Morton	Rep.	Vermont
1893	Adlai E. Stevenson	Dem.	Kentucky
1897	Garret A. Hobart (6)	Rep.	New Jersey
1899	William P. Frye (1)	Rep.	Maine
1901	Theodore Roosevelt	Rep.	New York
1901	William P. Frye (1)	Rep.	Maine
1905	Charles W. Fairbanks	Rep.	Ohio
1909	James S. Sherman (2)	Rep.	New York
1913	Thomas R. Marshall	Dem.	Indiana

(1) *Ex-officio* as president *pro tem.* of Senate.

(2) Elected Vice-Pres. Nov., 1852. Died in office April 18, 1853.

(3) During two temporary absences of Mr. Bright, Charles E. Stuart of Michigan and James M. Mason of Virginia, respectively, were elected to serve until his return.

(4) Died in office Nov. 22, 1875.

(5) Died in office Nov. 25, 1885.

(6) Died in office Nov. 21, 1899.

VICE-PRESIDENTS—(Concluded)

	Name	Politics	Native State
1921	Calvin Coolidge (3)	Rep.	Vermont
1923	Albert B. Cummins (1)	Rep.	Pennsylvania
1925	Charles G. Dawes	Rep.	Ohio
1929	Charles Curtis	Rep.	Kansas
1933; '37 ..	John N. Garner	Dem.	Texas
1941	Henry A. Wallace	Dem.	Iowa
1945	Harry S. Truman (4)	Dem.	Missouri
1949	Alben W. Barkley	Dem.	Kentucky
1953	Richard M. Nixon	Rep.	California
1961	Lyndon Johnson	Dem.	Texas

PRESIDENTIAL STATISTICS

Name	Born	Ages at		Ancestry	Education
		In- auguration	Death		
Washington	1732	57	67	English	Self-educated
John Adams	1735	61	90	English	Harvard
Jefferson	1743	57	83	Welsh	William & Mary
Madison	1751	57	85	English	Princeton
Monroe	1758	58	73	Scotch	William & Mary
J. Q. Adams	1767	57	80	English	Harvard
Jackson	1767	61	78	Scotch-Irish	Self-educated
Van Buren	1782	54	79	Dutch	Elementary
W. H. Harrison	1773	68	68	English	Hampden-Sidney
Tyler	1790	51	71	English	William & Mary
Polk	1795	49	53	Scotch-Irish	University of N. C.
Taylor	1784	64	65	English	Self-educated
Fillmore	1800	50	74	English	Self-educated
Pierce	1804	48	64	English	Bowdoin
Buchanan	1791	65	77	Scotch-Irish	Dickinson
Lincoln	1809	52	56	English	Self-educated
Johnson	1808	56	66	English	Self-educated
Grant	1822	46	63	English	West Point
Hayes	1822	54	70	Scotch	Kenyon
Garfield	1831	49	49	English	Williams
Arthur	1830	50	56	Scotch-Irish	Union
Cleveland	1837	47	71	English	Self-educated
Benj. Harrison	1833	55	67	English	Miami University
Cleveland (2d term)		55	71		
McKinley	1843	54	58	Scotch-Irish	Elementary
Roosevelt (Theo.)	1858	42	61	Dutch	Harvard
Taft	1857	51	72	English	Yale
Wilson	1856	56	67	Scotch-Irish	Princeton
Harding	1865	55	58	English	Ohio Central
Coolidge	1872	51	60	English	Amherst
Hoover	1874	54	..	Dutch	Stanford
Roosevelt (F. D.)	1882	51	63	Dutch	Harvard
Truman	1884	60	..	Scotch- English	Kansas City School of Law
Eisenhower	1890	62	..	German	U.S. Military Academy
Kennedy	1917	44	..	Irish	Harvard

(1) *Ex officio* as President *pro tem.* of Senate.

(2) Died in office Oct. 30, 1912.

(3) Became President Aug. 2, 1923.

(4) Became President April 12, 1945.

Eight Presidents (Washington, John Adams, Jefferson, Madison, Monroe, J. Q. Adams, Jackson and W. H. Harrison) were born British subjects.

Eight (Washington, Jefferson, Madison, Monroe, W. H. Harrison, Tyler, Taylor and Wilson) were Virginians by birth.

Eight (Washington, Jefferson, Madison, Monroe, Jackson, Grant, Cleveland and Wilson) served eight years.

Seven (Grant, Hayes, Garfield, Benjamin Harrison, McKinley, Taft and Harding) were Ohioans by birth.

Seven (W. H. Harrison, Taylor, Lincoln, Garfield, McKinley, Harding and Franklin D. Roosevelt) died in office.

Seven (Tyler, Fillmore, Johnson, Arthur, T. Roosevelt, Coolidge and Truman) became President by succession.

Five (Jackson, W. H. Harrison, Tyler, Taylor and Buchanan) were veterans of the War of 1812.

Five (Grant, Hayes, Garfield, Benjamin Harrison and McKinley) were veterans of the Civil War.

Five (Tyler, Fillmore, Benjamin Harrison, T. Roosevelt and Wilson) were married twice.

Three (Washington, Monroe and Jackson) were veterans of the Revolutionary War.

Three (Taylor, Pierce and Grant) were veterans of the Mexican War.

Three (Lincoln, Garfield and McKinley) were assassinated.

Three (John Adams, Jefferson and Monroe) died on July 4.

Two (Jefferson and J. Q. Adams) were elected by the House of Representatives.

One (T. Roosevelt) was a veteran of the Spanish-American War.

One (Johnson) was impeached and escaped conviction by one vote.

One (Cleveland) was re-elected after a term had elapsed.

One (Washington) was unanimously elected and re-elected.

One (Monroe) missed unanimous re-election by one vote.

One (Buchanan) was a bachelor.

One (J. Q. Adams) died while a Representative in Congress.

One (Tyler) died while a member of the Confederate Congress.

One (Johnson) died while a member of the Senate.

One (Coolidge) was born on July 4.

Martin Van Buren was the first President born an American citizen.

William Henry Harrison was the oldest man elected President, served one month and delivered the longest Inaugural address, it being 8,500 words.

Theodore Roosevelt was the youngest man inaugurated.

One President (F. D. Roosevelt) was elected for four consecutive terms.

Dwight D. Eisenhower was a five-star General in the Army.

John F. Kennedy was a Lieutenant J.G. in the Navy.

CONSTITUTION
of the
STATE OF NEW HAMPSHIRE

ESTABLISHED OCTOBER 31, 1783 TO TAKE EFFECT JUNE 2, 1784,
AS SUBSEQUENTLY AMENDED AND IN FORCE
NOVEMBER, 1960.*

PART FIRST—

BILL OF RIGHTS

Article

1. Equality of men; origin and object of government.
2. Natural rights.
3. Society, its organization and purposes.
4. Rights of conscience unalienable.
5. Religious freedom recognized.
6. Public worship of the Deity to be encouraged; right of electing religious teachers; free toleration; existing contracts not affected.
7. State sovereignty.
8. Accountability of magistrates and officers to the people.
9. No hereditary office or place.
10. Right of revolution.
11. Elections and elective franchise.
12. Protection and taxation reciprocal; private property for public use.

Article

13. Conscientiously scrupulous not compellable to bear arms.
14. Legal remedies to be free, complete and prompt.
15. Accused entitled to full and substantial statement of charge; not obliged to furnish evidence against himself; may produce proofs and be fully heard, etc.
16. No person to be again tried after an acquittal; trial by jury in capital cases.
17. Criminal trials in county, except in general insurrection.
18. Penalties to be proportioned to offenses; true design of punishment.
19. Searches and seizures regulated.
20. Trial by jury in civil causes; exceptions.
21. Only qualified persons to serve as jurors, and to be fully compensated.

* The side notes indicate the decisions of the supreme court.

All amendments are shown by notes at the bottom of the page indicating the year in which they took effect. The amendments of 1792, "so far as relates to the choice of the members of the legislature and the executive officers of the state, county treasurer and recorder of deeds," took effect on February 1, 1793, and all others on the first Wednesday of June, 1793.

The amendments of 1850 took effect September 16, 1852; those of 1876, August 1, 1877, October 1, 1878, and the first Wednesday of June, 1879, as indicated in the foot notes; those of 1889, April 2, 1889; those of 1902 on March 26, 1903; and those of 1912 on November 20, 1912.

The numbering of the sections of Part II first appeared in the Revised Statutes of 1842. In 1889, when the tenth section of Part II was stricken out, all subsequent sections were renumbered, with the result of making much confusion in citations. In this copy the original numbers have been restored.

Article

22. Liberty of the press.
23. Retrospective laws prohibited.
24. Militia.
25. Standing armies.
26. Military, subject to civil power.
27. Quartering of soldiers.
28. Taxes to be levied only by the people or legislature.
29. Suspension of laws by legislature only.
30. Freedom of speech.
31. Meetings of legislature, for what purpose.
32. Rights of assembly, instruction and petition.
33. Excessive bail, fines, and punishments prohibited.
34. Martial law limited.
35. The judiciary; tenure of office.
36. Pensions.
37. Legislative, executive, and judicial departments to be kept separate.
38. Social virtues inculcated.

PART SECOND—

FORM OF GOVERNMENT.

1. Name of body politic.
2. Legislature, how constituted.
3. General court, when to meet and dissolve.
4. Power of general court to establish courts.
5. To make laws, elect officers, define their powers and duties, impose fines, and assess taxes; prohibited from authorizing towns to aid certain corporations.
- 5-a. Continuity of government in case of enemy attack.
6. Valuation and taxation.
- 6-a. Diversion of certain revenues prohibited.
7. Members of legislature not to take fees or act as counsel.

8. Legislature to sit with open doors.

HOUSE OF REPRESENTATIVES.

Article

9. Representatives elected biennially, ratio of representation; number not to be increased by dividing towns.
10. [Stricken out, 1889.]
11. Small towns may elect a proportionate part of time.
12. Biennial election of representatives in November.
13. Qualification of electors.
14. Representatives, how elected and qualifications of.
15. Compensation of the legislature.
16. Vacancies in house, how filled.
17. House to impeach before the senate.
18. Money bills to originate in house.
19. Power of adjournment limited.
20. Quorum, what constitutes.
21. Privileges of members of the legislature.
22. House to elect speaker and officers, settle rules of proceeding, and punish misconduct.
23. Senate and executive have like powers; imprisonment limited.
24. Journals and laws to be published; yeas and nays, and protests.

SENATE.

25. Senate, how constituted; tenure of office.
26. Senatorial districts, how constituted.
27. Election of senators.
28. Senators, how and by whom chosen; right of suffrage.

Article

29. Qualifications of senators.
30. Inhabitant defined.
31. Inhabitants of unincorporated places; their rights, etc.
32. Biennial meetings, how warned, governed and conducted; return of votes.
33. Governor and council to count votes for senators and notify the persons elected.
34. Vacancies in senate, how filled.
35. Senate, judges of their own elections.
36. Adjournments limited except in impeachment cases.
37. Senate to elect their own officers; quorum.
38. Senate to try impeachments; mode of proceeding.
39. Judgment on impeachment limited.
40. Chief justice to preside on impeachment of governor.

EXECUTIVE POWER—
GOVERNOR.

41. Title of governor.
42. Election of governor; return of votes; electors; if no choice, legislature to elect one of two highest candidates; qualifications for governor.
43. In cases of disagreement, governor to adjourn or prorogue legislature; if infectious distemper or other cause exists, may convene them elsewhere.
44. Veto of governor to bills, provisions as to.
45. Resolves to be treated like bills.
46. Governor and council to nominate and appoint officers; nomination three days before appointment.

Article

47. Governor and council have negative on each other.
48. Field officers to recommend, and governor to appoint, company officers.
49. President of Senate to act as governor when office vacant; speaker of the house to act when office of president of senate also vacant; exceptions.
50. Governor to prorogue or adjourn legislature and call extra sessions.
51. Power and duties of governor as commander - in - chief; limitation.
52. Pardonng power.
53. Militia officers, removal of.
54. Staff and non-commissioned officers, by whom appointed.
55. Division of militia into brigades, regiments, and companies.
56. Moneys drawn from treasury only by warrant of governor pursuant to law.
57. [Stricken out, 1950.]
58. Compensation of governor and council.
59. Salaries of judges.

COUNCIL

60. Councilors mode of election, etc.
61. Vacancies, how filled if no choice.
62. Occurring afterwards; new election; governor to convene; duties.
63. Impeachment of councilors.
64. Secretary to record proceedings of council.
65. Councilor districts provided for.
66. Elections by legislature may be adjourned from day to day; order thereof.

SECRETARY, TREASURER, ETC.

Article

- 67. Election of secretary and treasurer.
- 68. State records, where kept; duty of secretary.
- 69. Deputy-secretary.
- 70. Secretary to give bond.

COUNTY TREASURERS, ETC.

- 71. County treasurers, registers of probate, attorneys, sheriffs and registers of deeds elected.
- 72. Counties may be divided into districts for registering deeds.

JUDICIARY POWER.

- 73. Tenure of office to be expressed in commissions; judge to hold office during good behavior, etc.; removable by address.
- 74. Judges to give opinions, when.
- 75. Justices of the peace commissioned for five years.
- 76. Divorces and probate appeals where tried.
- 77. Jurisdiction of justices in civil causes.
- 78. Judges and sheriffs, when disqualified by age.
- 79. Judges and justices not to act as counsel.
- 80. Jurisdiction and terms of probate courts.
- 81. Judges and registers of probate not to act as counsel.

CLERKS OF COURTS.

Article

- 82. Clerks of courts, by whom appointed.

ENCOURAGEMENT OF LITERATURE, TRADE, ETC.

- 83. Encouragement of literature; control of corporations, monopolies and trusts.

OATHS AND SUBSCRIPTIONS, EXCLUSIONS FROM OFFICE, ETC.

- 84. Oaths of civil officers.
- 85. Before whom taken.
- 86. Form of commissions.
- 87. Form of writs.
- 88. Form of indictments, etc.
- 89. Suicides and deodands.
- 90. Existing laws to continue in force, if not repugnant to constitution.
- 91. Habeas corpus.
- 92. Enacting style of statutes.
- 93. Governor and judges prohibited from holding other offices.
- 94. Incompatibility of officers; only two offices of profit to be held at same time.
- 95. Incompatibility of certain offices.
- 96. Bribery and corruption disqualify for office.
- 97. [Stricken out, 1950.]
- 98. Constitution, when to take effect.
- 99. Revision of constitution provided for.
- 100. Question on revision to be taken every seven years.
- 101. Enrollment of constitution.

PART FIRST

BILL OF RIGHTS.

ARTICLE 1st. All men are born equally free and independent: Therefore, all government, of right, originates from the people, is founded in consent, and instituted for the general good.

Equality of men; origin and object of government.
lii, 212. lxxv, 113.

[ART.] 2d. All men have certain natural, essential, and inherent rights — among which are, the enjoying and defending life and liberty; acquiring, possessing, and protecting, property; and, in a word, of seeking and obtaining happiness.

Natural rights.
lii, 9, 398.
liv, 117, 590.
lxv, 103. lxxvii, 59.
lxxii, 95.
lxxiii, 33, 34.
lxxv, 31.
lxxvii, 581.

[ART.] 3d. When men enter into a state of society, they surrender up some of their natural rights to that society, in order to ensure the protection of others; and, without such an equivalent, the surrender is void.

Society, its organization and purposes.
lii, 9.
lxxi, 555.

[ART.] 4th. Among the natural rights, some are, in their very nature unalienable, because no equivalent can be given or received for them. Of this kind are the Rights of Conscience.

Rights of conscience unalienable
lii, 9. lix, 225.

[ART.] 5th. Every individual has a natural and unalienable right to worship God according to the dictates of his own conscience, and reason; and no subject shall be hurt, molested, or restrained, in his person, liberty, or estate, for worshipping God in the manner and season most agreeable to the dictates of his own conscience; or for his religious profession, sentiments, or persuasion; provided he doth not disturb the public peace or disturb others in their religious worship.

Religious freedom recognized.
lii, 9. lviii, 240.
lix, 225. lxiv, 48.
lxix, 381.
lxxvi, 420.

[ART.] 6th. As morality and piety, rightly grounded on evangelical principles, will give the best and greatest security to government, and will lay, in the hearts of men, the strongest obligations to due subjection; and as the knowledge of these is most likely to be propagated through a society, by the institution of the public worship of the Deity, and of public instruction in morality and religion; therefore, to promote these important purposes, the people of this state have a right to empower,

Public worship of the Deity to be encouraged.
lii, 9. lxvi, 230.
lxxv, 424, 562.
lxxvi, 408.

and do hereby fully empower, the legislature, to authorize, from time to time, the several towns, parishes, bodies corporate, or religious societies, within this state, to make adequate provision, at their own expense, for the support and maintenance of public Protestant teachers of piety, religion, and morality:

Right of electing religious teachers. Sm., 1. liii, 9, 138. lvi, 508. lviii, 170. lxvi, 230.

Provided notwithstanding, that the several towns, parishes, bodies corporate, or religious societies, shall, at all times, have the exclusive right of electing their own public teachers, and of contracting with them for their support and maintenance. And no person, of any one particular religious sect or denomination, shall ever be compelled to pay towards the support of the teacher or teachers of another persuasion, sect, or denomination.

Free toleration. liii, 9.

And every denomination of Christians, demeaning themselves quietly, and as good subjects of the state, shall be equally under the protection of the law: And no subordination of any one sect or denomination to another, shall ever be established by law.

Existing contracts not affected.

And nothing herein shall be understood to affect any former contracts made for the support of the ministry; but all such contracts shall remain, and be in the same state as if this constitution had not been made.

State sovereignty. lxvi, 369.

[ART.] 7th. The people of this state have the sole and exclusive right of governing themselves as a free, sovereign, and independent state; and do, and forever hereafter shall, exercise and enjoy every power, jurisdiction, and right, pertaining thereto, which is not, or may not hereafter be, by them expressly delegated to the United States of America in congress assembled.

Accountability of magistrates and officers. lxvi, 369. lxvii, 49.

[ART.] 8th. All power residing originally in, and being derived from, the people, all the magistrates and officers of government are their substitutes and agents, and at all times accountable to them.

No hereditary office or place.

[ART.] 9th. No office or place, whatsoever, in government, shall be hereditary — the abilities and integrity requisite in all, not being transmissible to posterity or relations.

[ART.] 10th. Government being instituted for the common benefit, protection, and security, of the whole community, and not for the private interest or emolument of any one man, family, or class of men; therefore, when ever the ends of government are perverted, and public liberty manifestly endangered, and all other means of redress are ineffectual, the people may, and of right ought to reform the old, or establish a new government. The doctrine of nonresistance against arbitrary power, and oppression, is absurd, slavish, and destructive of the good and happiness of mankind.

Right of revolution.
lii, 592. lxxv, 113.

[ART.] 11th. All elections ought to be free, and every inhabitant of the state, having the proper qualifications, has equal right to elect, and be elected, into office; [but no person shall have the right to vote or be eligible to office under the constitution of this state who shall not be able to read the constitution in the English language and to write; *provided, however*, that this provision shall not apply to any person prevented by a physical disability from complying with its requisitions, nor to any person who now has the right to vote, nor to any person who shall be sixty years of age or upwards on the first day of January, A.D. 1904;]* [and *provided further* that no person shall have the right vote, or be eligible to office under the constitution of this state who shall have been convicted of treason, bribery, or any wilful violation of the election laws of this state, or of the United States; but the supreme court may, on notice to the attorney-general restore the privileges of an elector to any person who may have forfeited them by conviction of such offenses.]† [The general court shall have power to provide by law for voting by qualified voters who at the time of biennial or state elections, [or of the primary elections therefor,]** or of city elections are absent from the city or town of which they are inhabitants, or who by reason of physical disability are unable to vote in person, in the choice of any officer or officers to be elected or upon any question submitted at such election.]††

Elections and
elective franchise.
lx, 385.

* Inserted, 1903.

† Inserted, 1912.

** Inserted, 1956.

†† Inserted, 1942.

Protection and
taxation reciprocal.
Private property for
public use, etc.

i, 120, 130, ii, 22,
iii, 534, iv, 568,
vii, 35, viii, 398,
x, 369, xi, 19, xvii,
47, 64, xxv, 541,
xxvii, 183, xxxv,
141, xxxvi, 404,
xlvii, 444, 1, 591,
li, 504, liv, 590,
lvi, 399, 514, lviii,
110, 549, lix, 191,
260, 480, lx, 219,
346, 522, lxi, 631,
lxii, 66, lxx, 113,
lxix, 33, 445, lxx,
344, lxxii, 95, 311,
532, lxxiv, 90, 538, 593.

Conscientiously
scrupulous, not
compellable to bear
arms.

Legal remedies to
be free, complete,
and prompt.
xxv, 539, 540,
lxi, 610, lxxv, 113,
lxxvii, 308.

Accused entitled
to full and substan-
tial statement of
charge; not obliged
to furnish evidence;
may produce proofs
and be fully heard,
etc. Sm., 367.
i, 56, 130, 140,
xlviii, 57, 398, lii,
459, lv, 179,
lviii, 314, lxxiii, 406,
lxiv, 442, 491,
lxvi, 577, 633, lxxvii,
279, lxxviii, 496,
lxix, 512, lxxiii,
227, 548, lxxv, 516,
lxxvi, 309, 310,
lxxviii, 222,
lxxx, 535.

[ART.] 12th. Every member of the community has a right to be protected by it, in the enjoyment of his life, liberty, and property; he is therefore bound to contribute his share in the expense of such protection, and to yield his personal service when necessary, or an equivalent. But no part of a man's property shall be taken from him, or applied to public uses, without his own consent, or that of the representative body of the people. Nor are the inhabitants of this state controllable by any other laws than those to which they, or their representative body, have given their consent.

[ART.] 13th. No person, who is conscientiously scrupulous about the lawfulness of bearing arms, shall be compelled thereto, provided he will pay an equivalent.

[ART.] 14th. Every subject of this state is entitled to a certain remedy, by having recourse to the laws, for all injuries he may receive in his person, property, or character; to obtain right and justice freely, without being obliged to purchase it; completely, and without any denial; promptly, and without delay; conformably to the laws.

[ART.] 15th. No subject shall be held to answer for any crime, or offense, until the same is fully and plainly, substantially and formally, described to him; or be compelled to accuse or furnish evidence against himself. And every subject shall have a right to produce all proofs that may be favorable to himself; to meet the witnesses against him face to face, and to be fully heard in his defense, by himself, and counsel. And no subject shall be arrested, imprisoned, despoiled, or deprived of his property, immunities, or privileges, put out of the protection of the law, exiled or deprived of his life, liberty, or estate, but by the judgment of his peers, or the law of the land.

[ART.] 16th. No subject shall be liable to be tried, after an acquittal, for the same crime or offense. Nor shall the legislature make any law that shall subject any person to a capital punishment, (excepting for the government of the army and navy, and the militia in actual service) without trial by jury.

No person to be again tried after an acquittal; trial by jury in capital cases. lxxvii, 278, 279, 280. lxxx, 395.

[ART.] 17th. In criminal prosecutions, the trial of facts, in the vicinity where they happened, is so essential to the security of the life, liberty, and estate, of the citizen, that no crime or offense ought to be tried in any other county than that in which it is committed; — except in cases of general insurrection in any particular county, when it shall appear to the judges of the superior court, that an impartial trial cannot be had in the county where the offense may be committed, and upon their report, the [legislature]* shall think proper to direct the trial in the nearest county in which an impartial trial can be obtained.

Criminal trials in county, except in general insurrection. xx, 250. lvi, 175. lxi, 423, 426. lxvi, 504. lxxvii, 288.

[ART.] 18th. All penalties ought to be proportioned to the nature of the offense. No wise legislature will affix the same punishment to the crimes of theft, forgery, and the like, which they do to those of murder and treason. Where the same undistinguishing severity is exerted against all offenses, the people are led to forget the real distinction in the crimes themselves, and to commit the most flagrant with as little compunction as they do† the lightest [offenses]:‡ For the same reason a multitude of sanguinary laws is both impolitic and unjust. The true design of all punishments being to reform, not to exterminate mankind.

Penalties to be proportioned to offenses. lxxx, 6. True design of punishment.

[ART.] 19th. [Every subject hath a right to be secure from all unreasonable searches and seizures of his person, his houses, his papers, and all his possessions. Therefore, all warrants to search suspected places, or arrest a person for examination or trial in prosecutions for criminal matters, are contrary to this right, if the cause

Searches and seizures regulated. i, 140. xxv, 541. xxxvi, 64. xlvii, 549. lxvi, 177. lxxviii, 48. lxxi, 102. lxxiii, 548.

* Substituted for "assembly," 1793.

† "Those of" stricken out, 1793.

‡ Substituted for "dye," 1793.

or foundation of them be not previously supported by oath or affirmation; and if the order, in a warrant to a civil officer, to make search in suspected places, or to arrest one or more suspected persons or to seize their property, be not accompanied with a special designation of the persons or objects of search, arrest, or seizure; and no warrant ought to be issued; but in cases, and with the formalities, prescribed by law.]**

Trial by jury in civil causes.
ii, 422. ix, 336.
xi, 19. xviii, 389,
415. xix, 362. xxv,
539. xxxv, 134. xli,
550. xlvi, 57. li,
455. lv, 179. lvi,
512. lvii, 55, 110,
146, 334. lviii, 60,
182, 425. lix, 350,
561, lxii, 231. lxxv,
201, lxxviii, 493,
496. lxxix, 522. lxxxi,
326. lxxxii, 600.
lxxxv, 537. lxxxvii,
308.

Only qualified persons to serve as jurors, and to be fully compensated.
lxxx, 320.

Liberty of the press.

Retrospective laws prohibited.
Sm., 420. i, 199.
iii, 481, 534. iv,
16, 287. x, 386.
xviii, 547. xxiii, 382.
xxiv, 351. xxvii,
294. xxxii, 413. xxxix,
lxxv, 37, 126. lxxviii, 60.

Militia.

[ART.] 20th. In all controversies concerning property — and in all suits between two or more persons, except in cases in which it has been heretofore otherwise used and practiced, [and except in cases in which the value in controversy does not exceed [five]*** hundred dollars, and title of real estate is not concerned]†† the parties have a right to a trial by jury and this method of procedure shall be held sacred, unless, in cases arising on the high seas and such as relates to mariners' wages the legislature shall think it necessary hereafter to alter it.

[ART.] 21st. In order to reap the fullest advantage of the inestimable privilege of the trial by jury, great care ought to be taken, that none but qualified persons should be appointed to serve; and such ought to [be]* fully compensated for their travel, time, and attendance.

[ART.] 22d. The *liberty of the press* is essential to the security of freedom in a state: It ought, therefore, to be inviolably preserved.

[ART.] 23d. Retrospective laws are highly injurious, oppressive, and unjust. No such laws, therefore, should be made, either for the decision of civil causes, or the punishment of offenses.

304, 377, 505. li, 376, 383, 559. liv, 167. lvi, 466. lxiv, 295, 409. lxx, 24. lxxix, 438. lxxx, 294, 464.

[ART.] 24th. A well regulated militia is the proper, natural, and sure defense, of a state.

†† Inserted, 1877.

** Substituted for original Article 19, 1793.

* Not in engrossed copy of 1793.

*** Substituted for "one" 1960.

[ART.] 25th. Standing armies are dangerous to liberty, and ought not to be raised, or kept up, without the consent of the legislature. Standing armies.

[ART.] 26th. In all cases, and at all times, the military ought to be under strict subordination to, and governed by, the civil power. Military, subject to civil power.

[ART.] 27th. No soldier in time of peace, shall be quartered in any house, without the consent of the owner; and in time of war, such quarters ought not to be made but by the civil magistrate, in a manner ordained by the legislature. Quartering of soldiers.

[ART.] 28th. No subsidy, charge, tax impost, or duty, shall be established, fixed, laid, or levied, under any pretext whatsoever, without the consent of the people, or their representatives in the legislature, or authority derived from that body. Taxes to be levied only by the people or legislature. xiv, 98. lxxiv, 528, 535, 539. lxxvi, 611.

[ART.] 29th. The power of suspending the laws, or the execution of them, ought never to be exercised but by the legislature, or by authority derived therefrom, to be exercised in such particular cases only as the legislature shall expressly provide for. Suspension of laws by the legislature only.

[ART.] 30th. The freedom of deliberation, speech, and debate, in either house of the legislature, is so essential to the rights of the people, that it cannot be the foundation of any action, complaint, or prosecution, in any other court or place whatsoever. Freedom of speech.

[ART.] 31st. [The legislature shall assemble for the redress of public grievances and for making such laws as the public good may require.]* Meetings of legislature, for what purposes.

[ART.] 32d. The people have a right, in an orderly and peaceable manner, to assemble and consult upon the common good, give instructions to their representatives, and to request of the legislative body, by way of petition or remonstrance, redress of the wrongs done them, and of the grievances they suffer. Rights of assembly, instruction, and petition. lxxi, 471.

[ART.] 33d. No magistrate, or court of law, shall demand excessive bail or sureties, impose excessive fines, or inflict cruel or unusual punishments. Excessive bail, fines, and punishments prohibited. i, 374. xxv, 541.

* Substituted for original Article 31, 1793.

Martial law limited. [ART.] 34th. No person can, in any case, be subjected to law martial, or to any pains or penalties by virtue of that law, except those employed in the army or navy, and except the militia in actual service, but by authority of the legislature.

The judiciary;
tenure of office, etc.
Sm., 226.
xxxiii, 89.
xiv, 52. lxii, 78.
lxiii, 576.
lxvi, 503, 524.
lxxviii, 275.
lxxv, 617.
lxxvi, 600.
lxxx, 320.

[ART.] 35th. [It is essential to the preservation of the rights of every individual, his life, liberty, property, and character, that there be an impartial interpretation of the laws, and administration of justice. It is the right of every citizen to be tried by judges as impartial as the lot of humanity will admit. It is therefore not only the best policy, but for the security of the rights of the people, that the judges of the supreme judicial court should hold their offices so long as they behave well; subject, however, to such limitations, on account of age, as may be provided by the constitution of the state; and that they should have honorable salaries, ascertained and established by standing laws.]†

Pensions.
lxxviii, 617.

[ART.] 36th. Economy being a most essential virtue in all states, especially in a young one; no pension shall be granted, but in consideration of actual services; and such pensions ought to be granted with great caution, by the legislature, and never for more than one year at a time.

The legislative,
executive and
judicial departments
to be kept separate.
i, 199. lii, 387.
lviii, 451. lxiii,
574. lxxii, 541.
lxxiv, 607.

[ART.] 37th. In the government of this state, the three essential powers there of, to wit, the legislative, executive, and judicial, ought to be kept as separate from, and independent of, each other, as the nature of a free government will admit, or as is consistent with that chain of connection that binds the whole fabric of the constitution in one indissoluble bond of union and amity.

**Social virtues
inculcated.**
lviii, 624.
lvii, 49.

[ART.] 38th. A frequent recurrence to the fundamental principles of the constitution, and a constant adherence to justice, moderation, temperance, industry, frugality, and all the social virtues, are indispensably necessary to preserve the blessings of liberty and good

† Substituted for original Article 35, 1793.

government; the people ought, therefore, to have a particular regard to all those principles in the choice of their officers and representatives, and they have a right to require of their law-givers and magistrates, an exact and constant observance of them, in the formation and execution of the laws necessary for the good administration of government.

PART SECOND

FORM OF GOVERNMENT.

[ART. 1.]* The people inhabiting the territory formerly called the province of New Hampshire, do hereby solemnly and mutually agree with each other, to form themselves into a free, sovereign and independent body-politic, or state, by the name of THE STATE OF NEW HAMPSHIRE.

Name of body politic.

GENERAL COURT.

[ART. 2.] The supreme legislative power, within this state, shall be vested in the senate and house of representatives, each of which shall have a negative on the other.

Legislature, how constituted.
iv, 565. lviii, 549.
xi, 264. lxiii, 625.
lxvi, 634. lxvii, 46,
279. lxxiv, 536.
541. lxxvi, 591.
613. lxxviii, 618.

[ART. 3.] The senate and house shall assemble [biennially]† on the first Wednesday of [January]‡ and at such other times as they may judge necessary; and shall dissolve and be dissolved, seven days next preceding the said first Wednesday of [January]‡ [biennially]‡‡, and shall be styled THE GENERAL COURT OF NEW HAMPSHIRE.

General court when to meet and dissolve.

[ART. 4.] The general court shall forever have full power and authority to erect and constitute judicatories and courts of record, or other courts, to be holden, in the name of the state, for the hearing, trying, and determining, all manner of crimes, offenses, pleas, processes, complaints, actions, causes, matters and things whatsoever

Power of general court to establish courts.
lxvii, 279.
lxviii, 504.
lxxx, 499.

* The numbers of these articles were first inserted in Revised Statutes, 1842: "Art," in General Statutes, 1867.

† Substituted for "every year," 1877.

‡ Substituted for "June," 1889.

‡‡ Substituted for "annually," 1877.

arising or happening within this state, or between or concerning persons inhabiting or residing, or brought, within the same, whether the same be criminal or civil, or whether the crimes be capital, or not capital, and whether the said pleas be real, personal or mixed, and for the awarding and issuing execution thereon. To which courts and judicatories, are hereby given and granted, full power and authority, from time to time, to administer oaths or affirmations, for the better discovery of truth in any matter in controversy, or depending before them.

To make laws, elect officers, define their powers and duties, impose fines and assess taxes.
 i, 53. iv, 566.
 xiii, 536. xv, 88.
 xxviii, 176.
 xxx, 279.
 xxxviii, 427.
 xlii, 373.
 xlv, 415.
 xlviii, 59. liii, 9.
 lx, 87, 219, 234, 347.
 lxi, 264, 631.
 lxiv, 402, 560.
 lxv, 42. lxvii, 279.
 lxviii, 470.
 lxix, 33, 445.
 lxx, 41, 346, 414
 lxxii, 96, 311.
 lxxi, 554.
 lxxiii, 34, 618.
 lxxiv, 90, 478, 528.
 lxxv, 626.
 lxxvi, 595, 611.
 lxxvii, 202, 451.
 lxxix, 438.
 lxxx, 449.

[ART. 5.] And further, full power and authority are hereby given and granted to the said general court, from time to time, to make, ordain, and establish, all manner of wholesome and reasonable orders, laws, statutes, ordinances, directions, and instructions, either with penalties, or without, so as the same be not repugnant or contrary to this constitution, as they may judge for the benefit and welfare of this state, and for the governing and ordering thereof, and of the subjects of the same, for the necessary support and defense of the government thereof, and to name and settle [biennially],†† or provide by fixed laws for the naming and settling, all civil officers within this state, such officers excepted, the election and appointment of whom are hereafter in this form of government otherwise provided for; and to set forth the several duties, powers, and limits, of the several civil and military officers of this state, and the forms of such oaths or affirmations as shall be respectively administered unto them, for the execution of their several offices and places, so as the same be not repugnant or contrary to this constitution; and also to impose fines, mulcts, imprisonments, and other punishments; and to impose and levy proportional and reasonable assessments, rates, and taxes, upon all the inhabitants of, and residents within, the said state; and upon all estates within the same; to be issued and disposed of by warrant, under the hand of

†† Substituted for "annually," 1877.

the [governor]† of this state for the time being, with the advice and consent of the council, for the public service, in the necessary defense and support of the government of this state, and the protection and preservation of the subjects thereof, according to such acts as are, or shall be, in force within the same; [*provided* that the general court shall not authorize any town to loan or give its money or credit directly or indirectly for the benefit of any corporation having for its object a dividend of profits or in any way aid the same by taking its stock or bonds.]* [for the purpose of encouraging conservation of the forest resources of the state, the general court may provide for special assessments, rates and taxes on growing wood and timber.]**

Prohibited from authorizing towns to aid certain corporations.
lvi, 514.

[ART. 5-A.] [Notwithstanding any general or special provision of this constitution, the general court, in order to insure continuity of state and local government operations in periods of emergency resulting from disasters caused by enemy attack, shall have the power and the immediate duty to provide for prompt and temporary succession to the powers and duties of public offices, of whatever nature and whether filled by election or appointment, the incumbents of which may become unavailable for carrying on the powers and duties of such offices, and to adopt such other measures as may be necessary and proper for insuring the continuity of governmental operations including but not limited to the financing thereof. In the exercise of the powers hereby conferred the general court shall in all respects conform to the requirements of this constitution except to the extent that in the judgment of the general court so to do would be impracticable or would admit of undue delay.]

Continuity of government in case of enemy attack.

† Substituted for "president," 1793.

* Inserted, 1877.

** Inserted, 1942.

*** Inserted, 1960.

Valuation and taxation.
iv, 568. viii, 573.
lviii, 538. lx, 347.
lxix, 33. lxx, 347.
lxxiv, 90, 538.
lxxvi, 595, 611.
lxxvii, 452, 615.

Diversion of revenues from gasoline road toll, motor vehicle charges and taxes prohibited.

Members of legislature not to take fees or act as counsel.

Legislature to sit with open doors.

Representatives elected biennially.
lxxvi, 587.
lxxx, 449.

[ART. 6.] [The public charges of government, or any part thereof, may be raised by taxation upon polls, estates, and other classes of property, including franchises and property when passing by will or inheritance; and there shall be a valuation of the estates within the state taken anew once in every five years, at least, and as much oftener as the general court shall order.]††

[ART. 6-a.] [All revenue in excess of the necessary cost of collection and administration accruing to the state from registration fees, operators' licenses, gasoline road tolls or any other special charges or taxes with respect to the operation of motor vehicles or the sale or consumption of motor vehicle fuels shall be appropriated and used exclusively for the construction, reconstruction and maintenance of public highways within this state, including the supervision of traffic thereon and payment of the interest and principal of obligations incurred for said purposes; and no part of such revenues shall, by transfer of funds or otherwise, be diverted to any other purpose whatsoever.]‡

[ART. 7.] [No member of the general court shall take fees, be of counsel, or act as advocate, in any cause before either branch of the legislature; and upon due proof thereof, such member shall forfeit his seat in the legislature.]*

[ART. 8.] [The doors of the galleries, of each house of the legislature, shall be kept open to all persons who behave decently, except when the welfare of the state, in the opinion of either branch, shall require secrecy.]*

HOUSE OF REPRESENTATIVES.†

[ART. 9.] [There shall be in the legislature of this state a house of representatives, biennially elected and founded on principles of equality, and representation

†† Substituted for original Article 6, 1903.

‡ Inserted, 1938.

* Inserted, 1793.

† Provisions under this head followed those under head "Senate" prior to 1793.

therein shall be as equal as circumstances will admit. The whole number of representatives to be chosen from the towns and wards shall be not less than three hundred seventy-five or more than four hundred. At the next session of the legislature, and at the session in 1951, and every ten years thereafter, the legislature shall make an apportionment of representatives according to the last general census of the inhabitants of the state taken by the authority of the United States or of this state. The number of inhabitants necessary to entitle any town or ward to representatives additional to the first shall be for each additional representative twice the number of inhabitants required for the first representative, so that the mean increasing number for every additional representative shall be twice the number required for the first or one representative. In making such apportionment no town shall be divided, or the boundaries of the wards of any city so altered, as to increase the number of representatives to which such town or city may be entitled by the last preceding census.]‡

Ratio of representation.

Number not to be increased by dividing towns.

[9-a.] [The general court shall have the power to provide by statute for making suitable adjustments to general censuses of the inhabitants of the state taken by the authority of the United States or of this state on account of non-residents temporarily residing in this state.]§

Non-residents temporarily residing in State.

[ART. 10.]‡‡

[ART. 11.]* [Whenever any town or ward shall have less than the number of inhabitants necessary to entitle such town or ward to one representative the legislature shall authorize such town or ward to elect and send a representative such proportionate part of the time as the number of its inhabitants shall bear to the requisite number established for one representative and without such authority no town or ward shall send a representative; *provided, however,* that each town and ward shall be entitled to representation in at least one session in every ten years.]***

Small towns may elect a proportionate part of time.

* Original number of article restored.

‡‡ Stricken out, [1889]. Subject covered by next article.

‡ Original article amended 1877 and new article inserted, 1942.

§ Inserted 1960.

** Original article amended 1877 and 1889. New article inserted, 1942.

Biennial election of
representatives in
November.
lxxiii, 619.
lxxvi, 587.

[ART. 12.] The members of the house of representatives shall be chosen [biennially],*** in the month of [November],† and shall be the second branch of the legislature.

Qualification of
electors.
lxxiii, 619.
lxxvi, 100, 587.

[ART. 13.] All persons, qualified to vote in the election of senators, shall be entitled to vote, within the†† district¶ where they dwell, in the choice of representatives.

Representatives,
how elected, and
qualifications of.
liii, 9.
lxxi, 481.
lxxiii, 619.
lxxvi, 99, 587.

[ART. 14.] Every member of the house of representatives shall be chosen by ballot; and, for two years, at least, next preceding his election shall have been an inhabitant of this state;**** shall be, at the time of his election, an inhabitant of the town, [ward]††† or place he may be chosen to represent§ and shall cease to represent such town, [ward]††† or place immediately on his ceasing to be qualified as aforesaid.

Compensation of
legislature.

[ART. 15.] [The presiding officers of both houses of the legislature, shall severally receive out of the state treasury as compensation in full for their services for the term elected the sum of two hundred and fifty dollars, and all other members thereof, seasonably attending and not departing without license, the sum of two hundred dollars [and each member shall receive mileage for actual daily attendance on legislative days, but not after the legislature shall have been in session for ninety legislative days or after the first day of July following the biennial assembly of the Legislature, whichever occurs first; provided however, that when a special session shall be called by the governor or by a two-thirds vote of

*** Substituted for "annually," 1877.

† Substituted for "March," 1877.

†† "Town" left out in engrossed copy of 1793, apparently without authority.

¶ "Parish or place" left out in engrossed copy of 1793, apparently without authority.

**** "Shall have an estate within the town, parish or place which he may be chosen to represent of the value of one hundred pounds, one half of which to be a freehold whereof he is seized in his own right" stricken out, 1852.

§ "Shall be of the Protestant religion" stricken out, 1877.

††† Substituted for "parish," 1958.

the then qualified members of each branch of the general court, such officers and members shall receive for attendance an additional compensation of three dollars per day for a period not exceeding fifteen days and the usual mileage. Nothing herein shall prevent the payment of additional mileage to members attending committee meetings or on other legislative business on non-legislative days.]‡

[ART. 16.] All intermediate vacancies, in the house of representatives may be filled up, from time to time, in the same manner as [biennial]† elections are made.

Vacancies in house, how filled. lxxvi, 587.

[ART. 17.] The house of representatives shall be the grand inquest of the state; and all impeachments made by them, shall be heard and tried by the senate.

House to impeach before the senate.

[ART. 18.] All money bills shall originate in the house of representatives; but the senate may propose, or concur with, amendments, as on other bills.

Money bills to originate in house. lxx, 642.

[ART. 19.] The house of representatives shall have power to adjourn themselves, but no longer than [five]** days at a time.

Power of adjournment limited. lxxvi, 608.

[ART. 20.] A majority of the members of the house of representatives shall be a quorum for doing business: But when less than two-thirds of the representatives elected shall be present, the assent of two-thirds of those members shall be necessary to render their acts and proceedings valid.

Quorum, what constitutes. lxxvii, 192.

[ART. 21.] No member of the house of representatives, or senate shall be arrested, or held to bail, on mesne process, during his going to, returning from, or attendance upon, the court.

Privileges of members of the legislature.

† Substituted for "annual," 1877.

** Substituted for "two," 1948.

‡ Substituted, for "exclusive of mileage, etc.," 1960.

House to elect speaker and officers, settle rules of proceedings, and punish misconduct.
 lxiii, 625.
 lxvi, 383.
 lxxiii, 56.
 lxix, 132.

[ART. 22.] The house of representatives shall choose their own speaker, appoint their own officers, and settle the rules of proceedings in their own house; [and shall be judge of the returns, elections, and qualifications, of its members, as pointed out in this constitution.]* They shall have authority to punish, by imprisonment, every person who shall be guilty of disrespect to the house, in its presence, by any disorderly and contemptuous behavior, or by threatening, or illtreating, any of its members; or by obstructing its deliberations; every person guilty of a breach of its privileges, in making arrests for debt, or by assaulting any member during his attendance at any session; in assaulting or disturbing any one of its officers in the execution of any order or procedure of the house; in assaulting any witness, or other person, ordered to attend, by and during his attendance of the house; or in rescuing any person arrested by order of the house, knowing them to be such.

Senate and executive have like powers; imprisonment; limited.
 lxix, 132.

[ART. 23.] The senate, [governor],† and council, shall have the same powers in like cases; *provided*, that no imprisonment by either, for any offense, exceeds ten days.

Journals and laws to be published; yeas and nays, and protests.
 xxxv, 579.
 lii, 622.

[ART. 24.] The journals of the proceedings, and all public acts of both houses, of the legislature, shall be printed and published immediately after every adjournment of prorogation; and upon motion made by any one member, the yeas and nays, upon any question, shall be entered, on the journal: And any member of the senate, or house of representatives, shall have a right, on motion made at the time for that purpose to have his protest, or dissent, with the reasons, against any vote, resolve, or bill passed, entered on the journal.

* Inserted, 1793.

† Substituted for "president," 1793.

SENATE.††

[ART. 25.] The senate shall consist of [twenty-four]‡ members, who shall hold their office for [two years]** from the first Wednesday of [January]‡‡ next ensuing their election.

Senate, how constituted; tenure of office. lxxviii, 56.

[ART. 26.] And that the state may be equally represented in the senate, the legislature shall, from time to time divide the state into [twenty-four]* districts, as nearly equal as may be without dividing towns and unincorporated places; and in making this division, they shall govern themselves by the proportion of direct taxes paid by the said districts, and timely make known to the inhabitants of the state the limits of each district.

Senatorial districts, how constituted.

[ART. 27.] The freeholders and other inhabitants of each district, qualified as in this constitution is provided, shall [biennially]† give in their votes for a senator, at some meeting holden in the month of [November].††

Election of senators. xlv, 635. xlv, 597. lxxvii, 435. lxxx, 448.

[ART. 28.] The senate shall be the first branch of the legislature; and the senators shall be chosen in the following manner, viz.; Every††† inhabitant of each town, and *** [ward]*** and places unincorporated, in this state, of twenty-one years of age and upwards, excepting paupers, and persons excused from paying taxes at their own request, shall have a right, at the [biennial]‡ or other meetings of the inhabitants of said towns*** and [wards], to be duly warned and holden [biennially]† forever in the month of [November],†† to vote in the town or [ward]*** wherein he dwells, for the senator in the district whereof he is a member.

Senators, how and by whom chosen; right of suffrage. xlv, 398, 404. xlvii, 278, 279. lxvii, 71. lxxvi, 100. lxxx, 448.

†† Entire provisions relating to senate stricken out and these provisions substituted, 1793.

‡ Substituted for "twelve," 1877.

** Substituted for "one year," 1877.

‡‡ Substituted for "June," 1889.

* Substituted for "twelve," 1877.

† Substituted for "annually," 1877.

‡ Substituted for "annual," 1877.

†† Substituted for "March," 1877.

††† "Male" stricken out 1958.

*** Substituted for "parish," 1958.

Qualifications of senators.
liii, 9.
lxxx, 448.

Inhabitant defined.
xliv, 404, 635.
xlv, 595, 603.
xlvii, 278, 279.
lx, 385. lxii, 71.
lxxiii, 619.
lxxvi, 100.
lxxviii, 510.
lxxx, 448.

Inhabitants of unincorporated places; their rights, etc.
lxiv, 635.
xlv, 595, 603.
lxxiii, 619.
lxxvi, 100.
lxxvii, 435.
lxxx, 449.

Biennial meetings, how warned, governed, and conducted; return of votes, etc.
xliv, 398, 407, 635.
xlv, 597.
liii, 473, 640.
lviii, 621.
lxvi, 383. lxxvii, 70.
lxxiii, 619.
lxxx, 449.

[ART. 29.] *Provided nevertheless*, that no person shall be capable of being elected a senator,** who is not of the age of thirty years, and who shall not have been an inhabitant of this state for seven years immediately preceding his election, and at the time thereof he shall be an inhabitant of the district for which he shall be chosen.

[ART. 30] And every person, qualified as the constitution provides, shall be considered an inhabitant for the purpose of electing and being elected into any office or place within this state, in the town, [or ward]††, where he dwelleth and hath his home.

[ART. 31.] And the inhabitants of *** places unincorporated, qualified as this constitution provides, who are or shall be required to assess taxes upon themselves towards the support of government, or shall be taxed therefor, shall have the same privileges of voting for senators, in the *** places wherein they reside, as the inhabitants of the respective towns and [wards]‡ aforesaid have. And the meetings of such *** places for that purpose, shall be holden [biennially]* in the month of [November],† at such places respectively therein as the assessors thereof shall direct; which assessors shall have like authority for notifying the electors, collecting and returning the votes, as the selectmen and town clerks have in their several towns by this constitution.

[ART. 32.] The meetings for the choice of governor, council and senators, shall be warned by warrant from the selectmen, and governed by a moderator, who shall, in the presence of the selectmen (whose duty it shall be to attend) in open meeting, receive the votes of all the inhabitants of such towns and [wards]‡ present, and qualified to vote for senators; and shall, in said meet-

** "Who is not of the Protestant religion" stricken out, 1877.
"And seized of a freehold estate in his own right of the value of two hundred pounds, lying within this state," stricken out, 1852.

* Substituted for "annually," 1877.

† Substituted for "March," 1877.

†† Substituted for "parish and plantation," 1958.

*** Stricken out, 1958 "plantations."

‡ Substituted for "parishes," 1958.

ings, in presence of the said selectmen, and of the town†† [or city] clerk, in said meetings, sort and count the said votes, and make a public declaration thereof, with the name of every person voted for, and the number of votes for each person; and the town†† [or city] clerk shall make a fair record of the same at large, in the town book, and shall make out a fair attested copy thereof, to be by him sealed up and directed to the secretary of the state, with a superscription expressing the purport thereof: And the said town†† [or city] clerk shall cause such attested copy to be delivered to the sheriff of the county in which such town or [ward]** shall lie, thirty days at least before the first Wednesday of [January],* or to the secretary of the state at least twenty days before the said first Wednesday of [January].* And the sheriff of each county, or his deputy, shall deliver all such certificates by him received into the secretary's office, at least twenty days before the first Wednesday of [January].*

[ART. 33.] And that there may be a due meeting of senators on the first Wednesday of [January],* [biennially],† the governor, and a majority of the council for the time being, shall, as soon as may be, examine the returned copies of such records, and fourteen days before the first Wednesday of [January],* he shall issue his summons to such persons as appear to be chosen senators, by a [plurality]‡ of votes, to attend and take their seats on that day. *Provided nevertheless*, that for the first year the said returned copies shall be examined by the president, and a majority of the council then in office, and the said president shall, in like manner, notify the persons elected, to attend and take their seats accordingly.

[ART. 34.] And in case there shall not appear to be a senator elected by a [plurality]‡ of votes, for any district, the deficiency shall be supplied in the following manner, viz. The members of the house of repre-

Governor and Council to count votes for senators and notify the persons elected.
liii, 476, 640.
lvi, 574.
lviii, 621.
lxxvii, 435.

Vacancies in senate how filled.
lxxi, 431.

* Substituted for "June," 1889.
† Substituted for "annually," 1877.
‡ Substituted for "majority," 1812.
** Substituted for "parish," 1958.
†† Inserted, 1958.

sentatives, and such senators as shall be declared elected, shall take the names of the two persons having the highest number of votes in the district, and out of them shall elect, by joint ballot, the senator wanted for such district; and in this manner all such vacancies shall be filled up, in every district of the state. [All vacancies in the senate arising by death, removal out of the state, or otherwise, except from failure to elect, shall be filled by a new election by the people of the district upon the requisition of the governor, as soon as may be after such vacancies shall happen.]*

Senate, judges of their own elections. lvi, 570, 574. lxxiii, 56.

[ART. 35.] The senate shall be final judges of the elections, returns, and qualifications, of their own members, as pointed out in this constitution.

Adjournments limited except in impeachment cases. lxxvi, 608.

[ART. 36.] The senate shall have power to adjourn themselves, provided such adjournment do not exceed [five]†† days at a time. *Provided nevertheless*, that whenever they shall sit on the trial of any impeachment, they may adjourn to such time and place as they may think proper although the legislature be not assembled on such day, or at such place.

Senate to elect their own officers: quorum. lxxvi, 604.

[ART. 37] The senate shall appoint their president and other officers, and determine their own rules of proceedings: And not less than [thirteen]† members of the senate shall make a quorum for doing business; and when less than [sixteen]‡ senators shall be present, the assent of [ten],** at least, shall be necessary to render their acts and proceedings valid.

Senate to try impeachment; mode of proceeding.

[ART. 38] The senate shall be a court, with full power and authority to hear, try, and determine, all impeachments made by the house of representatives against any officer or officers of the state, for bribery, corruption, malpractice or maladministration, in office; with full

* Substituted for "And, in like manner, all vacancies in the senate, arising by death, removal out of the state, or otherwise, shall be supplied as soon as may be after vacancies happen," 1889.

†† Substituted for "two," 1948.

† Substituted for "seven," 1877.

‡ Substituted for "eight," 1877.

** Substituted for "five," 1877.

power to issue summons, or compulsory process, for convening witnesses before them: But previous to the trial of any such impeachment, the members of the senate shall respectively be sworn truly and impartially to try and determine the charge in question, according to evidence. And every officer, impeached for bribery, corruption, malpractice or maladministration in office, shall be served with an attested copy of the impeachment, and order of the senate thereon with such citation as the senate may direct, setting forth the time and place of their sitting to try the impeachment; which service shall be made by the sheriff, or such other sworn officer as the senate may appoint, at least fourteen days previous to the time of trial; and such citation being duly served and returned, the senate may proceed in the hearing of the impeachment, giving the person impeached, if he shall appear, full liberty of producing witnesses and proofs, and of making his defense, by himself and counsel, and may also, upon his refusing or neglecting to appear hear the proofs in support of the impeachment, and render judgment thereon, his nonappearance notwithstanding; and such judgment shall have the same force and effect as if the person impeached had appeared and pleaded in the trial.

[ART. 39.] Their judgment, however, shall not extend further than removal from office, disqualification to hold or enjoy any place of honor, trust, or profit, under this state; but the party so convicted, shall nevertheless be liable to indictment, trial, judgment, and punishment, according to the laws of the land.

Judgment on impeachment limited.

[ART. 40.] Whenever the governor shall be impeached the chief justice of the supreme judicial court, shall, during the trial, preside in the senate, but have no vote therein.

Chief justice to preside on impeachment of governor.
lxvi, 634.

EXECUTIVE POWER.

GOVERNOR.*

[ART. 41.] There shall be a supreme executive magistrate, who shall be styled the Governor of the State of

Title of governor.
lxvi, 634.
lxxiv, 607.

* Entire provisions relating to president stricken out and these provisions substituted, 1793.

New Hampshire, and whose title shall be *His Excellency*.

Election of gov-
ernor; return of
votes; electors; if
no choice, legislature
to elect one of two
highest candidates.
lii, 9.
lxvi, 383.
lxxi, 471.
lxxvi, 100.

Qualifications for
governor.

In cases of disagree-
ment governor to
adjourn or prorogue
legislature.
lxxvi, 608.

If infectious dis-
temper or other
cause exists, may
convene them else-
where.

[ART. 42.] The governor shall be chosen [biennially]† in the month of [November];‡ and the votes for governor shall be received, sorted, counted, certified and returned, in the same manner as the votes for senators; and the secretary shall lay the same before the senate and house of representatives, on the first Wednesday of [January]†† to be by them examined, and in case of an election by a [plurality]‡‡ of votes through the state, the choice shall be by them declared and published. And the qualifications of electors of the governor shall be the same as those for senators; and if no person shall have a [plurality]‡‡ of votes, the senate and house of representatives shall, by joint ballot elect one of the two persons, having the highest number of votes, who shall be declared governor. And no person shall be eligible to this office, unless, at the time of his election, he shall have been an inhabitant of this state for seven years next preceding, and unless he shall be of the age of thirty years.**

[ART. 43.] In cases of disagreement between the two houses, with regard to the time or place of adjournment or prorogation, the governor, with advice of council, shall have a right to adjourn or prorogue the general court, not exceeding ninety days at any one time, as he may determine the public good may require, and he shall dissolve the same seven days before the said first Wednesday of [January].†† And, in case of any infectious distemper prevailing in the place where the said court at any time is to convene, or any other cause, whereby dangers may arise to the health or lives of the members

† Substituted for "annually," 1877.

‡ Substituted for "March," 1877.

†† Substituted for "June," 1889.

‡‡ Substituted for "majority," 1912.

** "And unless he shall at the same time have an estate of the value of five hundred pounds, one half of which shall consist of a freehold in his own right, within this state" stricken out, 1852. "And unless he shall be of the Protestant religion" stricken out, 1877.

from their attendance, the governor may direct the session to be holden at some other the most convenient place within the state.

[ART. 44.] Every bill which shall have passed both houses of the general court, shall, before it becomes a law, be presented to the governor, if he approve, he shall sign it, but if not, he shall return it, with his objections, to that house in which it shall have originated, who shall enter the objections at large on their journal, and proceed to reconsider it; if after such reconsideration, two-thirds of that house shall agree to pass the bill, it shall be sent, together with such objections, to the other house, by which it shall likewise be reconsidered, and, if approved by two-thirds of that house, it shall become a law. But in all such cases the votes of both houses shall be determined by yeas and nays, and the names of the persons, voting for or against the bill, shall be entered on the journal of each house respectively. If any bill shall not be returned by the governor within five days (Sundays excepted) after it shall have been presented to him, the same shall be a law in like manner as if he had signed it unless the legislature, by their adjournment, prevent its return, in which case it shall not be a law.

Veto of governor to bills, provisions as to, xlv, 607, lxxvi, 605, 606.

[ART. 45.] Every resolve shall be presented to the governor, and before the same shall take effect, shall be approved by him, or being disapproved by him, shall be repassed by the senate and house of representatives, according to the rules and limitations prescribed in the case of a bill.

Resolves to be treated like bills.

[ART. 46.] All judicial officers, the attorney-general,* coroners,† and all officers of the navy, and general and field officers of the militia, shall be nominated and appointed by the governor and council; and every such nomination shall be made at least three days prior to such appointment; and no appointment shall take place, unless a majority of the council agree thereto.

Governor and council to nominate and appoint officers; nomination three days before appointment. lvii, 146, lxxiv, 608.

* "Solicitors, all sheriffs," stricken out, 1877.

† "Registers of probate," stricken out, 1877.

Governor and council have negative on each other. lxxix, 535.

[ART. 47.] The governor and council shall have a negative on each other, both in the nominations and appointments. Every nomination and appointment shall be signed by the governor and council, and every negative shall be also signed by the governor or council who made the same.

Field officers to recommend, and governor, to appoint, company officers.

[ART. 48.] The captains and subalterns, in the respective regiments, shall be nominated and recommended by the field officers to the governor who is to issue their commissions immediately on receipt of such recommendation; [*provided*, that no person shall be so nominated and recommended until he shall have been examined and found duly qualified by an examining board appointed by the governor.]‡

President of senate, etc., to act as governor when office vacant. lxvi, 363.

[ART. 49.] Whenever the chair of the governor shall become vacant, by reason of his death, absence from the state, or otherwise, the president of the senate during such vacancy, have and exercise all the powers and authorities which by this constitution the governor is vested with, when personally present; but when the president of the senate shall exercise the office of governor, he shall not hold his office in the senate. [Whenever the chair both of the governor and of the president of the senate shall become vacant by reason of their death, absence from the state, or otherwise, the speaker of the house shall, during such vacancies, have and exercise all the powers and authorities which, by this constitution the governor is vested with when personally present. But when the speaker of the house shall exercise the office of governor, he shall not hold his office in the house.]†† [*provided, nevertheless*, that while the Governor is absent from the state on official business, he shall have the power and authority to transact such business.]*

Speaker of house to act when office of president of senate also vacant.

Governor to prorogue or adjourn legislature, and call extra sessions. lxxiii, 626. lxxvi, 608.

[ART. 50.] The governor, with advice of council, shall have full power and authority, in the recess of the general court, to prorogue the same from time to time, not exceeding ninety days, in any one recess of said court; and during the sessions of said court, to adjourn or pro-

‡ Inserted, 1903.

†† Inserted, 1889.

* Inserted, 1956.

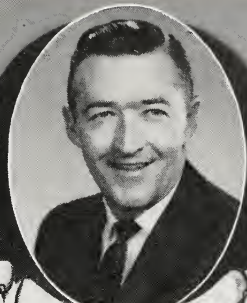

Kenneth E. Hartman

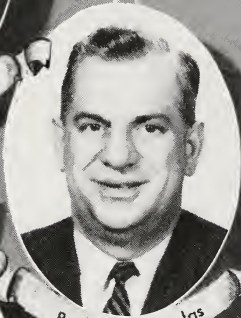

Paul G. Karkavelas

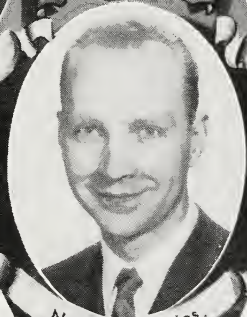

Nathan T. Battles



Robert E. Whalen



Louis P. Chasse

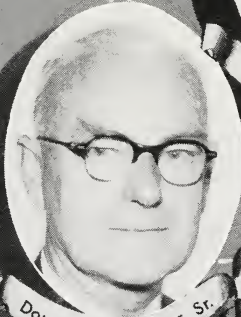

Douglass E. Hunter, Sr.

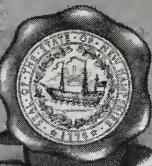

STATE

SENATE



STATE CAPITOL, CONCORD

rouge it to any time the two houses may desire, and to call it together sooner than the time to which it may be adjourned, or prorogued, if the welfare of the state should require the same.

[ART. 51.] The governor of this state for the time being, shall be commander-in-chief of the army and navy, and all the military forces of the state, by sea and land; and shall have full power by himself, or by any chief commander, or other officer, or officers, from time to time, to train, instruct, exercise and govern the militia and navy; and for the special defense and safety of this state, to assemble in martial array, and put in warlike posture, the inhabitants thereof, and to lead and conduct them, and with them to encounter, repulse, repel, resist and pursue by force of arms, as well by sea as by land, within and without the limits of this state; and also kill, slay, destroy, if necessary, and conquer by all fitting ways, enterprise and means, all and every such person and persons as shall, at any time hereafter, in a hostile manner, attempt or enterprise the destruction, invasion, detriment or annoyance of this state; and to use and exercise over the army and navy, and over the militia in actual service, the law martial in time of war, invasion, and also in rebellion, declared by the legislature to exist, as occasion shall necessarily require: And surprise, by all ways and means whatsoever, all and every such person or persons, with their ships, arms, ammunition, and other goods, as shall in a hostile manner invade, or attempt the invading, conquering or annoying this state; and in fine, the governor hereby is entrusted with all other powers incident to the office of the captain-general and commander-in-chief, and admiral, to be exercised agreeably to the rules and regulations of the constitution, and the laws of the land; *provided*, that the governor shall not, at any time hereafter, by virtue of any power by this constitution granted, or hereafter to be granted to him by the legislature, transport any of the inhabitants of this state, or oblige them to march out of the limits of the same, without their free and voluntary consent, or the consent of the general

Powers and duties
of governor as
commander-in-
chief; limitation.

court, nor grant commissions for exercising the law martial in any case, without the advice and consent of the council.

Pardoning power.

[ART. 52.] The power of pardoning offenses, except such as persons may be convicted of before the senate, by impeachment of the house, shall be in the governor, by and with the advice of council: But no charter of pardon granted by the governor, with advice of council, before conviction, shall avail the party pleading the same, notwithstanding any general or particular expressions contained therein, descriptive of the offense or offenses intended to be pardoned.

Militia officers,
removal of.
lxxix, 535.

[ART. 53.] No officer duly commissioned to command in the militia shall be removed from his office, but by the address of both houses to the governor, or by fair trial in courtmartial, pursuant to the laws of the state for the time being.

Staff and non-
commissioned
officers by whom
appointed.

[ART. 54.] The commanding officers of the regiments shall appoint their adjutants and quartermasters; the brigadiers, their brigade-majors; the major-generals, their aides; the captains and subalterns, their non-commissioned officers.

Division of militia
into brigades, regi-
ments, and com-
panies.

[ART. 55.] The division of the militia into brigades, regiments and companies, made in pursuance of the militia laws now in force, shall be considered as the proper division of the militia of this state, until the same shall be altered by some future law.

Moneys drawn
from treasury only
by warrant of
governor, pursuant
to law.
lxxii, 603.
lxxiv, 607.
lxxv, 626.
lxxix, 24.

[ART. 56.] No moneys shall be issued out of the treasury of this state, and disposed of, (except such sums as may be appropriated for the redemption of bills of credit, or treasurer's notes, or for the payment of interest arising thereon) but by warrant under the hand of the governor for the time being, by and with the advice and consent of the council, for the necessary support and defense of this state, and for the necessary protection and preservation of the inhabitants thereof, agreeably to the acts and resolves of the general court.

[ART. 57.]*

* Stricken out, 1950.

[ART. 58.] The governor and council shall be compensated for their services, from time to time, by such grants as the general court shall think reasonable.

Compensation of governor and council.

[ART. 59.] Permanent and honorable salaries shall be established by law, for the justices of the superior court.

Salaries of judges.

COUNCIL.*

Councilors; mode of election, etc. liii, 9. lxxi, 481. lxxiv, 607. lxxvi, 100, 587.

[ART. 60.] There shall be [biennially]† elected, by ballot, five councilors, for advising the governor in the executive part of government. The freeholders and other inhabitants in each county, qualified to vote for senators, shall some time in the month of [November]** give in their votes for one councilor; which votes shall be received, sorted, counted, certified, and returned to the secretary's office, in the same manner as the votes for senators, to be by the secretary laid before the senate and house of representatives on the first Wednesday of [January].††

[ART. 61.] And the person having a [plurality]‡ of votes in any county, shall be considered as duly elected a councilor: But if no person shall have a [plurality]‡ of votes in any county, the senate and house of representatives shall take the names of the two persons who have the highest number of votes in each county, and not elected, and out of those two shall elect by joint ballot, the councilor wanted for such county, and the qualifications for councilors shall be the same as for senator.

Vacancies, how filled, if no choice. liii, 9. lxxi, 481.

[ART. 62.] If any person thus chosen a councilor, shall be elected governor or member of either branch of the legislature, and shall accept the trust; or if any person elected a councilor, shall refuse to accept the office, or in case of the death, resignation, or removal of any coun-

Occurring afterward; new election. lxxi, 431. lxxiv, 609.

* Entire provision as to council stricken out and these provisions substituted, 1793.

† Substituted for "annually," 1877.

** Substituted for "March," 1877.

†† Substituted for "June," 1889.

‡ Substituted for "majority," 1912.

Governor to convene; duties. lxxii, 605.

cilor out of the state, the governor may issue a precept for the election of a new councilor in that county where such vacancy shall happen and the choice shall be in the same manner as before directed. And the governor shall have full power and authority to convene the council, from time to time, at his discretion; and, with them, or the majority of them, may and shall, from time to time hold a council, for ordering and directing the affairs of the state, according to the laws of the land.

Impeachment of councilors.

[ART. 63.] The members of the council may be impeached by the house, and tried by the senate for bribery, corruption, malpractice, or maladministration.

Secretary to record proceedings of council. lxxix, 535.

[ART. 64.] The resolutions and advice of the council shall be recorded by the secretary, in a register, and signed by all members present agreeing thereto; and this record may be called for at any time, by either house of the legislature; and any member of the council may enter his opinion contrary to the resolutions of the majority, with the reasons for such opinion.

Councilor districts, provided for.

[ART. 65.] The legislature may, if the public good shall hereafter require it, divide the state into five districts, as nearly equal as may be, governing themselves by the number of [population],* each district to elect a councilor: And, in case of such division, the manner of the choice shall be conformable to the present mode of election in counties.

Elections by legislature may be adjourned from day to day; order thereof.

[ART. 66.] And, whereas the elections, appointed to be made by this constitution, on the first Wednesday of [January]† [biennially]** by the two houses of the legislature, may not be completed on that day, the said elections may be adjourned from day to day, until the same be completed: and the order of the elections shall be as follows — the vacancies in the senate, if any, shall be first filled up: The governor shall then be elected, pro-

* Substituted for "ratable polls and proportion of public taxes," 1912.

† Substituted for "June," 1889.

** Substituted for "annually," 1877.

vided there shall be no choice of him by the people: And afterwards, the two houses shall proceed to fill up the vacancy, if any, in the council.

SECRETARY, TREASURER, ETC.

[ART. 67.]*** The secretary and treasurer shall be chosen by joint ballot of the senators and representatives assembled in one room.

Election of secretary and treasurer.

[ART. 68.] The records of the state shall be kept in the office of the secretary,†† and he shall attend the [governor]** and council, the senate and representatives, in person, or by deputy, as they may require.

State records, where kept; duty of secretary. xxxv, 579.

[ART. 69.] [The secretary of the state shall, at all times, have a deputy, to be by him appointed; for whose conduct in office he shall be responsible: And, in case of the death, removal, or inability of the secretary, his deputy shall exercise all the duties of the office of secretary of this state, until another shall be appointed].‡

Deputy secretary. lxxi, 608.

[ART. 70.] [The secretary, before he enters upon the business of his office, shall give bond, with sufficient sureties, in a reasonable sum, for the use of the state, for the punctual performance of his trust.]‡

Secretary to give bond.

COUNTY TREASURER, ETC.

[ART. 71.] [The county treasurers [registers of probate, [county attorneys], **** [sheriffs]‡‡ and registers of deeds, shall be elected by the inhabitants of the several towns, in the several counties in the state, according to the method now practiced, and the laws of the state, *Provided nevertheless* the legislature shall have authority to alter the manner of certifying the votes, and the mode of electing those officers; but not so as to deprive the people of the right they now have of electing them.]*

County treasurers, registers of probate, county attorneys, sheriffs, and registers of deeds elected. vii, 599. lxxi, 143. lxxiii, 619. lxxvi, 101.

*** "And commissary-general," stricken out, 1950.

†† "Who may appoint his deputies, for whose conduct he shall be answerable," stricken out, 1793.

** Substituted for "president," 1793.

† Inserted, 1793.

‡‡ Inserted, 1877.

* Substituted for original section, 1793.

**** Substituted for "solicitors," 1958.

Counties may be divided into districts for registering deeds.

[ART. 72.] [And the legislature on the application of the major part of the inhabitants of any county, shall have authority to divide the same into two districts for registering deeds, if to them it shall appear necessary; each district to elect a register of deeds: And before they enter upon the business of their offices, shall be respectively sworn faithfully to discharge the duties thereof, and shall severally give bond, with sufficient sureties, in a reasonable sum, for the use of the county for the punctual performance of their respective trusts.]†

JUDICIARY POWER.

Tenure of office to be expressed in commissions; judges to hold office during good behavior, etc.

[ART. 73.] The tenure that all commissioned officers shall have by law in their offices shall be expressed in their respective commissions, all judicial officers duly appointed, commissioned and sworn, shall hold their offices during good behavior excepting those concerning whom there is a different provision made in this constitution. *Provided nevertheless* the [governor]‡ with consent of council, may remove them upon the address of both houses of the legislature.

Removal.

Judges to give opinions, when.
xxv, 537. xlv, 607.
lvi, 577. lx, 585.
lxii, 704. lxiii, 574.
lxvii, 600. lxx, 641.
lxxii, 603. lxxiii, 107, 626. lxxiv, 607.
lxxv, 614. lxxvi, 600. lxxvii, 618.

[ART. 74.] Each branch of the legislature as well as the [governor]‡ and council shall have authority to require the opinions of the justices of the [supreme]** court upon important questions of law and upon solemn occasions.

Justices of peace commissioned for five years.
iii, 408. lvii, 148.
lxiii, 37.

[ART. 75.] In order that the people may not suffer from the long continuance in place of any justice of the peace who shall fail in discharging the important duties of his office with ability and fidelity, all commissions of justices of the peace shall become void at the expiration of five years from their respective dates, and upon the expiration of any commission, the same may if necessary be renewed or another person appointed as shall most conduce to the well being of the state.*

† Inserted, 1793.

‡ Substituted for "president," 1877.

* Original section following this section, relating to probate courts, stricken out, 1793.

** Substituted for "superior," 1958.

[ART. 76.] All causes of marriage divorce and alimony; and all appeals from the respective judges of probate shall be heard and tried by the superior court until the legislature shall by law make other provision.

Divorces and probate appeals, where tried.
lxix, 138.
lxxiv, 452.
lxxx, 466.

[ART. 77.] [The general court are empowered to give to justices of the peace jurisdiction in civil causes, when the damages demanded shall not exceed [one hundred dollars]** and title of real estate is not concerned; but with right of appeal, to either party, to some other court]†‡ [And the general court are further empowered to give to police courts original jurisdiction to try and determine, subject to right of appeal and trial by jury, all criminal causes wherein the punishment is less than imprisonment in the state prison.]***

Jurisdiction of justices in civil causes.
ii, 422.
lxviii, 496.
lxix, 522.

[ART. 78.] [No person shall hold the office of judge of any court, or judge of probate, or sheriff of any county, after he has attained the age of seventy years.]

Judges and sheriffs, when disqualified by age.
lxiii, 37.

[ART. 79.] [No judge of any court, or justice of the peace, shall act as attorney, or be of counsel, to any party, or originate any civil suit, in matters which shall come or be brought before him as judge, or justice of the peace.]†

Judges and justices not to act as counsel.
lxxv, 620.

[ART. 80.] [All matters relating to the probate of wills, and granting letters of administration, shall be exercised by the judges of probate, in such manner as the legislature have directed, or may hereafter direct: And the judges of probate shall hold their courts at such place or places, on such fixed days, as the conveniency of the people may require; and the legislature from time to time appoint.]†

Jurisdiction and terms of probate courts.
xxxix, 110.
lxxiii, 497.
lxxvi, 398.
lxxviii, 507.
lxxxix, 390.

** Substituted for "four pounds," 1877.

*** Inserted, 1912.

‡ "So that a trial by jury, in the last resort, may be had," stricken out, 1877.

† Inserted, 1793.

Judges and registers of probate not to act as counsel. xlv, 54. li, 600. lviii, 62. lxxv, 620.

[ART. 81.] [No judge, or register of probate, shall be of counsel, act as advocate, or receive any fees as advocate or counsel, in any probate business which is pending, or may be brought into any court of probate in the county of which he is judge or register.]*

Clerks of courts, by whom appointed. v, 386.

CLERKS OF COURTS.

[ART. 82.] [The judges of the courts (those of probate excepted) shall appoint their respective clerks to hold their office during pleasure: And no such clerk shall act as an attorney or be of counsel in any cause in the court of which he is clerk, nor shall he draw any writ originating a civil action.]*†

Encouragement of literature, etc. li, 378. lvi, 509. lviii, 624. lxxix, 445. lxxi, 553. lxxiv, 477, 538, 545. lxxv, 562. lxxvi, 299.

ENCOURAGEMENT OF LITERATURE, TRADES, ETC.

[ART. 83.] Knowledge and learning, generally diffused through a community, being essential to the preservation of a free government; and spreading the opportunities and advantages of education through the various parts of the country, being highly conducive to promote this end; it shall be the duty of the legislators and magistrates, in all future periods of this government, to cherish the interest of literature and the sciences, and all seminaries and public schools, to encourage private and public institutions, rewards, and immunities for the promotion of agriculture, arts, sciences, commerce, trades, manufactures, and natural history of the country; to countenance and inculcate the principles of humanity and general benevolence, public and private charity, industry and economy, honesty and punctuality, sincerity, sobriety, and all social affections, and generous sentiments, among the people: [*Provided, nevertheless*, that no money raised by taxation shall ever be granted or applied for the use of the schools

* Inserted, 1793.

** Substituted for original section, 1793.

† The next section which related to "Delegates to Congress," stricken out, 1793.

or institutions of any religious sect or denomination.]††
 [Free and fair competition in the trades and industries is an inherent and essential right of the people and should be protected against all monopolies and conspiracies which tend to hinder or destroy it. The size and functions of all corporations should be so limited and regulated as to prohibit fictitious capitalization and provision should be made for the supervision and government thereof. Therefore, all just power possessed by the state is hereby granted to the general court to enact laws to prevent the operations within the state of all persons and associations, and all trusts and corporations, foreign or domestic, and the officers thereof, who endeavor to raise the price of any article of commerce or to destroy free and fair competition in the trades and industries through combination, conspiracy, monopoly, or any other unfair means; to control and regulate the acts of all such persons, associations, corporations, trusts, and officials doing business within the state; to prevent fictitious capitalization; and to authorize civil and criminal proceedings in respect to all the wrongs herein declared against.]*

Control of corporations, monopolies, etc.

OATHS AND SUBSCRIPTIONS. — EXCLUSION FROM OFFICE. — COMMISSIONS. — WRITS. — CONFIRMATION OF LAWS. — HABEAS CORPUS. — THE ENACTING STYLE. — CONTINUANCE OF OFFICERS. — PROVISION FOR A FUTURE REVISION OF THE CONSTITUTION. — ETC.

[ART. 84.] Any person chosen [governor],† councilor, senator, or representative, military or civil officer, (town officers excepted) accepting the trust, shall, before he proceeds to execute the duties of his office, make and subscribe the following declaration, viz. —

Oath of civil officers.
 xxv, 458.
 li, 128.
 lxvii, 49.

[I, A. B. do solemnly swear, that I will bear faith and true allegiance to the state of New Hampshire, and will support the constitution thereof. *So help me God.*]‡

* Inserted, 1903.

† Substituted for "president," 1793.

‡ Substituted for original oath, 1793.

†† Inserted, 1877.

I, A. B. do solemnly and sincerely swear and affirm, that I will faithfully and impartially discharge and perform all the duties incumbent on me as — , according to the best of my abilities, agreeably to the rules and regulations of this constitution and the laws of the state of New Hampshire. *So help me God.*

[Any person having taken and subscribed the oath of allegiance, and the same being filed in the secretary's office, he shall not be obliged to take said oath again.]*

Provided always, when any person chosen or appointed as aforesaid, shall be of the denomination called Quakers, or shall be scrupulous of swearing, and shall decline taking the said oaths, such [person]†† shall take and subscribe them, omitting the word "*swear*," and likewise the words "*So help me God*," subjoining instead thereof, "*This I do under the pains and penalties of perjury.*"

Before whom
taken.

[ART. 85.] [And the oaths or affirmations shall be taken and subscribed by the governor, before the president of the senate, in presence of both houses of the legislature, and by the senators and representatives first elected under this constitution, as altered and amended before the president of the state, and a majority of the council then in office, and forever afterwards before the governor and council for the time being; and by all other officers, before such persons, and in such manner as the legislature shall from time to time appoint.]‡

Form of commis-
sions.

[ART. 86.] All commissions shall be in the name of the state of New Hampshire, signed by the [governor].** and attested by the secretary, or his deputy, and shall have the great seal of the state affixed thereto.

Form of writs.
i, 139. xv, 37.
xix, 394.
xxxii, 87.
lvii, 188.
lxvi, 369.

[ART. 87.] All writs issuing out of the clerk's office in any of the courts of law, shall be in the name of the state of New Hampshire; shall be under the seal of the

* Inserted, 1793.

†† Inserted in engrossed copy of Constitution as amended, 1793, apparently without authority.

‡ Substituted for original section, 1793.

** Substituted for "president," 1793.

court whence they issue, and bear test of the chief, first, or senior justice of the court; but when such justice shall be interested, then the writ shall bear test of some other justice of the court, to which the same shall be returnable; and be signed by the clerk of such court.

[ART. 88.] All indictments, presentments, and informations, shall conclude, "*against the peace and dignity of the state.*"

Form of indictments, etc.
ix, 468. x, 347.
lxviii, 509.

[ART. 89.] The estates of such persons as may destroy their own lives, shall not for that offense be forfeited, but descend or ascend in the same manner, as if such persons had died in a natural way. Nor shall any article, which shall accidentally occasion the death of any person, be henceforth deemed a deodand, or in any wise forfeited on account of such misfortune.

Suicide and deodands.

[ART. 90.] All the laws which have heretofore been adopted, used, and approved, in the province, colony, or state of New Hampshire, and usually practiced on in the courts of law, shall remain and be in full force, until altered and repealed by the legislature; such parts thereof only excepted, as are repugnant to the rights and liberties contained in this constitution: *Provided* that nothing herein contained, when compared with the twenty-third article in the bill of rights, shall be construed to affect the laws already made respecting the persons, or estates of absentees.

Existing laws to continue in force, if not repugnant to constitution.
i, 58, 173.
ii, 44. iv, 404.
viii, 550.
xiii, 542.
xiv, 284.
xxiv, 223.
xxvii, 512.
xlxiii, 502.
lxvi, 300.
lxxvii, 203.
liv, 286, 548.

[ART. 91.] The privilege and benefit of the habeas corpus, shall be enjoyed in this state, in the most free, easy, cheap, expeditious, and ample manner, and shall not be suspended by the legislature, except upon the most urgent and pressing occasions, and for a time not exceeding three months.

Habeas Corpus.

[ART. 92.] The enacting style in making and passing acts, statutes, and laws, shall be, *Be it enacted by the Senate and House of Representatives in General Court convened.*

Enacting style of statutes.
lxiii, 575.

Governor and judges prohibited from holding other offices.
lxxx, 294.

[ART. 93.] No [governor],* or judge of the [supreme judicial]† court, shall hold any office or place under the authority of this state, except such as by this constitution they are admitted to hold, saving that the judges of the said court may hold the offices of justice of the peace throughout the state; nor shall they hold any place or office, or receive any pension or salary, from any other state, government, or power, whatever.

Incompatibility of offices; only two offices of profit to be holden at same time.
lxxx, 294.

[ART. 94.] No person shall be capable of exercising, at the same time more than one of the following offices within this state, viz. judge of probate, sheriff, register of deeds; and never more than two offices of profit, which may be held by appointment of the [governor],* or [governor]* and council, or senate and house of representatives, or superior or inferior courts; military offices, and offices of justice of the peace excepted.

Incompatibility of certain offices.
lxxx, 294.

[ART. 95.] [No person holding the office of judge of any court, (except special judges) secretary, treasurer of the state, attorney-general,‡ military officers receiving pay from the [United States],** or this state (excepting officers of the militia, occasionally called forth on an emergency), register of deeds, sheriff, *** collectors of *** state and [Federal]‡‡ taxes, *** members of Congress, or any person holding any office under the United States, shall at the same time hold the office of governor, or have a seat in the senate, or house of representatives, or council; but his being chosen and appointed to, and accepting the same, shall operate as a resignation of [his]†† seat in the chair, senate, or house of representatives, or council; and the place so vacated shall be filled up. No member of the council shall have a seat in the senate or house of representatives.]†

* Substituted for "president," 1793.

† Substituted for "superior," in engrossed copy of Constitution as amended 1793, apparently without authority.

‡ "Commissary-general" stricken out, 1950.

† Substituted for original section, 1793.

** Substituted for "continent," 1958.

†† Substituted for "their," 1958.

*** "Or officers of the customs, including naval officers" "excise and" "hereafter appointed, and not having settled their accounts with the respective officers with whom it is their duty to settle such accounts," stricken out, 1958.

‡‡ Substituted for "continental."

[ART. 96.] No person shall ever be admitted to hold a seat in the legislature or any office of trust or importance under this government, who, in the due course of law, has been convicted of bribery or corruption, in obtaining an election or appointment.

Bribery and corruption disqualify for office.

[ART. 97.] **

[ART. 98.] [To the end that there may be no failure of justice, or danger to the state, by the alterations and amendments made in the constitution, the general court is hereby fully authorized and directed to fix the time when the alterations and amendments shall take effect, and make the necessary arrangements accordingly.]*†

Constitution, when to take effect.

[ART. 99.] It shall be the duty of the selectmen, and assessors, of the several towns and places in this state, in warning the first annual meetings for the choice of senators, after the expiration of seven years from the adoption of this constitution, as amended, to insert expressly in the warrant this purpose, among the others for the meeting, to wit, to take the sense of the qualified voters on the subject of a revision of the constitution; and, the meeting being warned accordingly, and not otherwise, the moderator shall take the sense of the qualified voters present as to the necessity of a revision; and a return of the number of votes for and against such necessity, shall be made by the clerk sealed up, and directed to the general court at their then next session; and if, it shall appear to the general court by such return, that the sense of the people of the state has been taken, and that, in the opinion of the majority of the qualified voters in the state, present and voting at said meetings, there is a necessity for a revision of the constitution, it shall be the duty of the general court to call a convention for that purpose, otherwise the general court shall direct the sense of the people to be taken, and then proceed in the manner before mentioned. The

Revision of constitution provided for. lxxvi, 587, 613.

** Stricken out, 1950.

* See act of December 14, 1792.

† Substituted for original section, 1793.

Question on revision
to be taken every
seven years.
lxxvi, 613.

delegates to be chosen in the same manner, and proportioned, as the representatives to the general court; *provided* that no alterations shall be made in this constitution, before the same shall be laid before the towns and unincorporated places, and approved by two-thirds of the qualified voters present and voting on the subject.

Enrollment of
constitution.

[ART. 100.] [And the same method of taking the sense of the people, as to a revision of the constitution, and calling a convention for that purpose, shall be observed afterwards, at the expiration of every seven years.]*

[ART. 101.] This form of government shall be enrolled on parchment, and deposited in the secretary's office, and be a part of the laws of the land and printed copies thereof shall be prefixed to the books containing the laws of this state, in all future editions thereof.

* Substituted for last section of original Constitution.

A BRIEF HISTORY OF NEW HAMPSHIRE

Early historians record that in 1623, under the authority of an English land-grant, Captain John Mason, in conjunction with several others, sent David Thomson, a Scotchman, and Edward and Thomas Hilton, fish-merchants of London, with a number of other people in two divisions to establish a fishing colony in what is now New Hampshire, at the mouth of the Piscataqua River.

One of these divisions, under Thomson, settled near the river's mouth at a place they called Little Harbor or "Pannaway," now the town of Rye, where they erected salt-drying fish racks and a "factory" or stone house. The other division under the Hilton brothers set up their fishing stages on a neck of land eight miles above, which they called Northam, afterwards named Dover.

Nine years before that Captain John Smith of England and later of Virginia, sailing along the New England coast and inspired by the charm of our summer shores and the solitude of our countryside, wrote back to his countrymen that:

"Here should be no landlords to rack us with high rents, or extorted fines to consume us. Here every man may be a master of his own labor and land in a short time. The sea there is the strangest pond I ever saw. What sport doth yield a more pleasant content and less hurt or charge than angling with a hook, and crossing the sweet air from isle to isle over the silent streams of a calm sea?"

Thus the settlement of New Hampshire did not happen because those who came here were persecuted out of England. The occasion, which is one of the great events in the annals of the English people, was one planned with much care and earnestness by the English crown and the English parliament. Here James the first began a colonization project which not only provided ships and provisions, but free land bestowed with but one important condition, that it remain always subject to English sovereignty.

So it remained until the "War of the Revolution." Smith first named it "North Virginia" but King James later revised this into "New England." To the map was added the name Portsmouth, taken from the English town where Captain John Mason was commander of the fort, and the name New Hampshire is that of his own English county of Hampshire.

Captain Mason died in 1635, just before his proposed trip to the new country which he never saw. He had invested more than twenty-two thousand pounds in clearing the land, building houses, and preparing for its defense, — a considerable fortune for those days. By then Dover and Portsmouth had expanded into Hampton and Exeter, and its income from fishing was increased by that from trade in furs and timber.

Taking the idea from the English government, a community of

"towns" was erected, and this became a "royal province" in 1679 with John Cutt as president, with a population intended to be as nearly like England as it could be. The "royal province" continued until 1698 when it came under the jurisdiction of Massachusetts with Joseph Dudley as Governor. Thus it continued until 1741.

During that time England's throne had been ruled by William and Mary, Queen Anne, and George I, and New Hampshire was administered by no less than eight lieutenant governors. There had been much unrest in England and as a result, to New Hampshire's advantage, the Scotch settlers of Londonderry in Ireland had in 1719 sent many of their people here to form a "Scotch" colony in the new place they would call our own Londonderry.

Under King George II New Hampshire returned to its provincial status with a governor of its own, Benning Wentworth, who was its chief magistrate from 1741 to 1766.

During the first two decades of Governor Wentworth's term New Hampshire had been beset with Indian troubles. With little aid from England, then at war with its old-time enemy, France, the colonists undertook the sieges of Louisbourg, and helped to reduce Crown Point, and in the conquest of Canada. By the time of the signing of the Peace of Paris in 1762, and the end of the Indian fighting under the Rogers Rangers, the entire north country of New Hampshire was ready to be explored, surveyed, and populated.

Governor Wentworth who, as if in anticipation of this opportunity, seems to have been well prepared for it, had arranged the purchase for the sum of fifteen hundred pounds of the unauthenticated claims of Robert Mason, heir of Captain John Mason. This was done through a group of twelve influential citizens who called themselves the "Masonian Proprietors." Having done this, the governor kept the land "within the province."

Governor Wentworth, with all or most of the Masonian Proprietors as his councilors, then proceeded to grant towns to prospective settlers as equally as possible. In addition to the thirty-eight towns already granted, more than a hundred others followed after the year 1761. These towns contained lots available to more than thirty thousand families, many from the older towns in southern New Hampshire and Massachusetts, but many from other neighboring states. Some of these towns were located in Vermont, to be released later by a court order, which made the western shore of the Connecticut River the state boundary line.

While the new towns were occasionally given the names of the leading grantees, not a few of them bore the historic names of English royalty, frequently those of friends and relatives of Governor Wentworth and his own royal family, the Rockinghams, in England. Many of the beneficiaries were soldiers who had fought in the Indian wars, while a few were of Dutch origin, such as might settle from New York in New Hampshire.

The terms of the grants were simple. The Proprietors could convey only the soil, while the political rights and powers of government

came from the province. Provision was made that no land should be subject to taxation or assessment until improved by those holding the titles. Rights were reserved for land for roads, churches and schools, to be built within a definite period of time, for the use of ministers and in many cases for mill-rights. Fees were nominal, often only a shilling or an ear of corn a year. All tall pines should be saved for the King's navy.

Benning Wentworth died in 1770. He was succeeded by his nephew who later became Sir John Wentworth, the last of the royal governors. He is perhaps best known because of his purchase of a thirty-six mile tract of land on the shore of Lake Winnepesaukee where he established an estate known as Kingswood. It afterward became Wolfborough.

Governor Sir John Wentworth's beneficial acts to the state included the building of roads, including one from Portsmouth to Kingswood; publishing the first accurate state map; organizing the State militia, a member of which was Major Benjamin Thompson of Concord who afterward became known as Count Rumford; his help in founding Dartmouth College; and the building of Wentworth House, now owned by the State. Loyal to the English crown, he embarked for Nova Scotia at the beginning of the Revolution, there to become its Lieutenant-governor until his death in 1820.

A pre-Revolution event occurring in New Hampshire was the removal in 1774, by a small party of patriots at New Castle, of the powder and guns at Fort William and Mary. Other Revolutionary events included New Hampshire's participation in the Battle of Bunker Hill at which nearly all the troops doing the actual fighting were said to have been from this State; the signing of the Declaration of Independence by New Hampshire's Josiah Bartlett, Matthew Thornton, and William Whipple; General John Stark's victory at the Battle of Bennington; and the success of Captain John Paul Jones at sea.

Just as it was the first to declare its independence and adopt its own constitution, New Hampshire was the ninth and deciding state in accepting the National Constitution as that of a republic, never to be known under any other form of government. New Hampshire's John Langdon was the first acting vice-president of the United States, and was President of the Senate when Washington was elected first president.

Many events have helped to individualize New Hampshire's unique history as the decades have followed each other down to the present time. Both Washington and Lafayette passed within our borders. Meshech Weare was elected the first state "president." Morey's Connecticut River steam-boat preceded Fulton's by seventeen years. An American President, Franklin Pierce, and a Vice-president, Henry Wilson, were elected, both from New Hampshire. Daniel Webster won his famous Dartmouth College case before the Supreme Court. The first American public library was established at Peterborough. The world-recognized "Concord Coach" was made here, as was America's first cog-railroad to Mount Washington dating 1869.

Statesmen, educators, inventors, preachers, scientists, explorers, authors, industrialists, engineers, lawyers, diplomats, are all arrayed in the long line of notables New Hampshire claims as coming from her soil.

GEOGRAPHICAL LOCATION

New Hampshire is situated the most northern of the thirteen original states and lies between latitude 42-40 and 45-18 north and longitude 70-37 and 72-37 west. It is about 180 miles long and 50 miles wide, although the extreme width is 93 miles.

It is bounded on the north by Quebec province in Canada, on the east by Maine and the Atlantic ocean, on the south by Massachusetts, and on the west by Vermont. The Connecticut River is the western boundary.

"MOTHER OF RIVERS"

Geographies sometimes speak of the state as the "Mother of Rivers." Five of the great streams of New England originate in its granite hills. The Connecticut River rises in the northern part, and for nearly one hundred miles of its winding course hems the shores of the state with a "broad seam of silver." The Pemigewasset River starts in the Profile Lake in the Franconia mountains and joins the Winnepesaukee at Franklin to form the Merrimack, which at one time turned more spindles than any other river in the world. The Cochecho and Salmon Falls rivers join at Dover to form the Piscataqua. In addition, two of the principal rivers of Maine, the Androscoggin and the Saco, have their beginnings in northern New Hampshire.

New Hampshire has 1300 lakes or ponds and 40,000 miles of rivers and streams which provide year round fishing and recreation in scenic surroundings, as well as power for the State's many industries.

"THE GRANITE STATE"

New Hampshire is commonly known as the Granite State, and of late years by some writers is called the Queen State — "Queen by right of her natural beauty; queen by her native hardy spirit; queen by her diversified industry; queen by reason of her motherhood of great men. She is enthroned on hills of granite, diademed with sparkling waters and sceptered with industry."

The state entertains annually over a million summer visitors who resort in the mountain, lake and seashore scenery, — in fact it has been estimated that a million automobiles cross our borders annually! The soil is suitable for fruits, flowers and vegetables. The forests of pine, spruce and hard wood add beauty to the landscape and wealth to the land.

The White Mountains are the natural feature which has the widest fame. New Hampshire bodies of water cover one hundred and fifteen thousand acres and vary from small ponds to Lake Winnepesaukee, which is twenty-two miles long and eight miles wide.

New Hampshire's publicly-owned aerial tramway, the first erected to a mountain top in North America, is located in Franconia Notch near The Old Man of the Mountain. Its cars have carried 2,000,000 passengers in their eight-minute ascent of the 2022 feet to the top.

No state grows apples of finer flavor than come from the hillsides of New Hampshire. Horticultural shows have no better exhibits than are presented from towns in the southern part of this state, where the orchards have been sprayed and treated by the latest scientific methods. Strawberries, blueberries, peaches and products of the garden are grown in great quantities and shipped hundreds of miles.

New Hampshire is also famous for her products made from the sap of the maple tree.

Dairying is a large business and in recent years the quality of the herds has increased tenfold. There are 5,779,840 acres of land in the state, 1,960,061 acres being in farm land, with the number of farms estimated at 16,554, according to the 1940 farm census. There were over two and one-half million acres of timber land, which contained over thirty billion feet of merchantable timber, but the disastrous hurricane of 1938 has sadly depleted the standing timber in New Hampshire's granite hills.

It is estimated that every year more than four million dollars is permanently invested in the purchase of land and the construction of buildings in the rural districts. Nearly every town has some summer visitors. Winnepesaukee shores are lined with cottages and hotels; Sunapee has a summer population of over five thousand, who enjoy its beauties.

The state has a seaboard of about eighteen miles. Hampton and Rye beaches have been famous summer resorts since the days Whittier pitched his "tent on the beach." The salt waves of the Atlantic lap the sometimes sandy, sometimes rocky coast into one continuous pleasure ground, where surf bathing and scenic beauty enchant the visitor. In the early fall of 1915 a disastrous fire at Hampton Beach destroyed many of the hotels and places of business there, but the resort has since been rebuilt from the ruins until it is larger and more attractive than ever. The recreational area at Hampton Beach has greatly improved the appearance of that part of the coast. The state maintains a large public bath house and a parking area there. The erection of a sea wall in 1934 not only improved the property along the coast, but was a necessary measure against coast erosion.

Among New Hampshire's all-year, all-season recreation attractions, none are more popular than its winter sports. Mount Washington is the highest mountain east of the Rockies and north of the Mason-Dixon Line. Its privately-owned cog railway was the first mountain climbing railway in the world.

New Hampshire has some of the finest ski terrain in the east where the sport may be enjoyed well into July and August. Its many lifts include the widely known Cranmore skimobile, operated all year, and Tuckerman, Cannon, Sunapee and Gilford slopes.

Portsmouth, the only sea city, has an historic past and a prosperous

present with its large navy yard. New Castle is a place of romance and aesthetic beauty and adventure. A large part of the Isles of Shoals in Portsmouth harbor belongs to New Hampshire, with their cottages and hotels. Lobster fishermen find the Isles of Shoals and the New Hampshire coast favorable areas for taking this famous sea food. The state highways are as fine as any state can boast of and are kept in excellent driving condition the year round. New Hampshire is open to visitors, from the coast to the mountains, twelve months in the year.

FISH AND GAME

In 1865 New Hampshire joined the vanguard of American science by establishing a fish and game department, the first one of its kind in New England. Since that date, some eighty odd years ago, the efforts of this department have been devoted to the propagation and conservation of fish and game.

In modern times the cultivation of fish and the protection of wild life have demanded the application of scientific methods quite as much as any other element of our life. It is a known fact that while European countries have found vast resources in their shore fisheries, the United States is by no means able to rely on her coast fisheries, and has thus been obliged to develop her inland waters to meet the needs that otherwise could have been met only by importation from other countries. Moreover, while Europe's supply is bound to lessen in time to come, our supply will continue to increase.

Today, New Hampshire's Fish and Game Department employs a balanced team of trained wildlife men, fish culturists, and law enforcement officers to maintain and increase the available supplies of her native species under the pressure of vastly increased demand. To do so means that every one of her waters and every bit of cover must be contributing its full share to the state's crop. Research personnel are constantly exploring new avenues to increase natural productivity, while evaluating the results of current practices.

Since World War II, a program of modernization and expansion of fish rearing facilities has more than doubled the annual output available for stocking. Beautiful new rearing stations which rank with any in the country for modern design and efficient operation have been built at Merrymeeting Lake, New Durham at Summer Brook in Ossipee, and at Merrimack, between Manchester and Nashua. Five other stations at Colebrook, Twin Mountain, Warren, New Hampton, and Richmond have been completely reconditioned.

Fish and game is now recognized as a major factor in the recreation business which is one of New Hampshire's foremost sources of revenue. We can be justly proud of the effective teamwork between department personnel and the sportsmen of the state who are looking forward with the eye of true conservationists to establishing the fish and wildlife species of our state on a secure footing for future years. Deer, grouse, black bear, snowshoe hares, landlocked salmon, togue, black bass, and several species of brook trout are only a few of the wild

residents which are to be found in such plenty as to make sportsmen choose New Hampshire first.

"COME TO NEW HAMPSHIRE"

New Hampshire believes in progress and development in every direction. It is the third most industrialized state in the Union and prizes itself on the quality and diversification of its products. New Hampshire is the home of the famous breed of poultry known as the "New Hampshires." She invites the whole world to visit her mountains, the "playground of America." Those seeking opportunity for profitable farming will do well to write for further information to the Commissioner of Agriculture, Concord, N. H.; sportsmen are invited to send for literature and advice to the Fish and game Director, Concord, N. H.; those looking for business openings, either in manufacturing enterprises or in the retail field, should correspond with the New Hampshire Planning and Development Commission, Concord, N. H.

The Boston & Maine Railroad Publicity Bureau at Boston, Mass., Storwton Village, Eastern States Exposition Grounds, West Springfield, Mass., the New Hampshire Manufacturers' Association and the New Hampshire Historical Society, Concord, N. H., are other sources from which information not given in this volume may be secured.

THE STATE HOUSE

The first discussions regarding the erection of a suitable state capitol building in New Hampshire took place in the year 1814. It was indeed a memorable year. The War of 1812 had come to a close with the signing of the Treaty of Ghent, although the news had not reached America until after our troops under General Jackson had continued fighting into 1815 and won the famous battle of New Orleans.

Other matters attracted state attention. One was the election of a "Republican" governor, William Plumer, who defeated the "Federalists." Another was the Dartmouth College case in which the Governor favored state domination of the College. The legislature considered the proposed new capitol building, but first had to determine in what locality it would be.

The contest was between Concord, Hopkinton, and Salisbury, the last named town having offered seven thousand dollars for the honor. In the end Concord won, and by 1816 final action had been taken to build there.

Considerable expense was saved the town of Concord by the decision to build the Capitol of granite from what are now the Swenson quarries at the north end of the town, and to have the cutting and shaping and facing of the stones done by the inmates of the prison.

A feature of the new and imposing building thus provided was its huge gold-painted wooden eagle, which was raised to the top of the dome in 1818. Appropriate ceremonies presided over by Governor Plumer were marked by a series of toasts, one of which was, "The American Eagle. May the shadow of his wings protect every acre of

our united continent and the lightning of his eye flash terror and defeat through the ranks of our enemies."

The new building's actual cost was only approximately \$82,000, but it provided adequate quarters for the legislature and committees, the Governor and Council, the Secretary of State, the Treasurer, and the library. Stuart J. Park, the builder, goes down in history as having done an admirable job, and he has a Concord street to the north of the building, Park Street, named in his honor. The first session of the legislature to be held in the new building was in 1819.

There is no record of discussion of enlargements or expansion of Capitol facilities until 1857. At that time there was pointed out the need for more library space and rooms for new departments. Nothing was done, however, until the problem became acute in one of the Civil War years, 1863, through the offer of the city of Manchester of a sizeable sum to build a new capitol and locate it there. This amount was stated to be no less than half a million dollars.

The legislature having voted to retain the Capitol in Concord, plans were at once made to undertake its enlargement and remodeling. This was begun in 1864 and completed by 1866. The cost was said to have been approximately \$200,000.

In 1881, plans having been proposed to gain new space for needs caused by growth in State operations, by the removal of the library to a building of its own, plans for such a building were made. These plans, as ultimately adopted, not only provided for a "State Library," but for the Supreme Court as well, and the building was finally completed in 1895. The Library was later enlarged in 1903.

Not until 1903 was the problem of increasing needs for more space in the conduct of the State's business to come under discussion. In this discussion the point was conclusively made that "the majority of State offices cannot be provided with accommodations and are located in other buildings . . ." and that this was uneconomical and ought to be corrected.

Acting under a resolution which instructed the Governor and Council to remedy this situation, Governor Bachelder employed a firm of Boston architects to prepare a plan for an extensive enlargement of the Capitol.

The arguments included the danger from fire, the inadequacy of the House and Senate to seat the membership, and the lack of meeting rooms for the legislative committees. This called for what amounted to an entirely new state house at an expense of approximately a million dollars, and by 1909 a bill for such an amount was introduced.

Again the city of Manchester entered the scene, offering the million if the state house might be removed and rebuilt there. The legislature voted again to retain the Capitol in Concord, and an act for the issuance of bonds for the construction required was passed.

Governor Quinby and his Council then employed architects under whose plans the entire building was remodeled precisely as it is today, making the entire building fire-proof in all its parts, providing

electric elevators, modern lighting, vaults, and an up-to-date heating system. During the years following, the proposal of 1903 regarding the necessity of providing for the various departments under one head was again considered, and plans were drawn in 1937 for the present State House Annex.

The corner-stone for this new undertaking was laid in 1938, and the cost at completion, including a considerable grant from the federal government, amounted to \$327,000. Here are housed more than twenty of the State's departments in modern, well-equipped offices. The Annex is connected by an underground passageway with the Capitol itself.

Since the building of the Annex, other improvements have been undertaken to keep the State government in step with modern progress. Recently the entire outer surface of the Capitol Building has been expertly sanded and washed, restoring the granite stones to their original clean, fresh appearance.

Likewise the statues of John Stark, Daniel Webster, President Pierce, John P. Hale, and Commodore Perkins have been properly cleaned and made tarnishproof by a modern professional process. Also the gilded wooden eagle, the Capitol Building's long familiar emblem, having been found to be suffering from the effects of many decades of weathering, has been replaced by an element-proof metal replica which now adorns the dome where its gold will glisten in the sunshine of long years to come. These things are among the accomplishments of the administration of Governor Lane Dwinell.

OUTLINE OF NEW HAMPSHIRE GOVERNMENTAL PERIODS

I. First Period

This was a period of early settlement in New Hampshire, from 1623 to 1641, a period of 18 years. There was no provincial organization, only local self-government. The first settlements were at Portsmouth and Dover.

Royal Executive	Governor of Plymouth Colony	Governor of Massachusetts Bay
James I 1623-26	William Bradford 1623-33	John Winthrop 1631-35
Charles I 1626-50	Edward Winslow 1634	Thomas Dudley 1635
	Thomas Prince 1635	John Haynes 1636
	William Bradford 1636	Henry Vane 1637
	Edward Winslow 1637	
	(First Settlements at Hampton and Exeter)	
	William Bradford 1638	John Winthrop 1638-40
	Thomas Prince 1639	Thomas Dudley 1641
	William Bradford 1640-44	

2. Second Period

This was the period of the first union of the New Hampshire towns and Massachusetts Bay colony. From 1641 to 1679, 38 years.

Royal Executive

Charles I, 1626-50

Charles II, 1650-86

Governor

Richard Bellingham, 1642

John Winthrop, 1643-45

John Endicott, 1645

Thomas Dudley, 1646

John Winthrop, 1647-50

Thomas Dudley, 1651

John Endicott, 1652-55

Richard Bellingham, 1655

John Endicott, 1656-66

Richard Bellingham, 1666-74

John Leverett, 1674-79

3. Third Period

This was the period of the first separate province government. From 1679 to 1686, seven years.

Royal Executive

Charles II, 1650-86

James II, 1686-88

Provincial Executive

John Cutt, president, 1680-81

Richard Waldren, deputy-president,
1681-82Edward Cranfield, lieutenant-governor,
1682-85Walter Barefoote, deputy-governor
1685-86**4. Fourth Period**

This was the period of government under the dominion of New England. From 1686 to 1689, three years.

Royal Executive

James II, 1686-88

(Interregnum) 1686-89

Provincial Executive

Joseph Dudley, president, 1686-87

Sir Edmund Andros, governor, 1686-89

5. Fifth Period

This was the second period of local self-government of New Hampshire towns. From 1689 to 1690, one year. William and Mary were king and queen of England and there was no executive over New Hampshire.

6. Sixth Period

This was the period of the second union of New Hampshire with the Massachusetts Bay colony. From 1690 to 1692, two years. William and Mary were royal executives during this period and Simon Bradstreet was governor of Massachusetts Bay colony, including New Hampshire.

7. Seventh Period

This was the period of the permanent provincial government. From 1692 to 1775, in all 83 years.

Royal Executive

William and Mary, 1689-95

William III, 1695-1703

Provincial Executive

John Usher, lieutenant-governor, 1692-97

William Partridge, lieutenant-governor,
1697-98

Queen Anne, 1703-15
George I, 1715-28
George II, 1728-61

George III, 1761-

Samuel Allen, governor, 1698-99
Earl of Bellomont, governor, 1699-1701
William Partridge, lieutenant-governor,
1701-02
Joseph Dudley, governor, 1703-16
Samuel Shute, governor, 1716-24
John Wentworth, lieutenant-governor,
1724-30
Jonathan Belcher, governor, 1730-41
Benning Wentworth, governor, 1741-66
John Wentworth, governor, 1766-75

8. Eighth Period

This was the revolutionary period. From 1775, when the royal government ceased, to 1784, when the present state constitution went into effect. Nine years. The government vested in the committee of safety, of which Matthew Thornton was head from 1775 to 1776, by virtue of his office as president of the provincial congress, and Mesech Weare was president during the remainder of the period.

9. Ninth Period

This is the period of statehood. From 1784 to the present time, 165 years.

President	Governor
	Mesech Weare, 1784-85
	John Langdon (President), 1785-86
	John Sullivan (President), 1786-88
George Washington, 1789-97	John Langdon (President), 1788-89
	John Sullivan (President), 1789-90
	Josiah Bartlett, 1790-94
John Adams, 1797-1801	John T. Gilman, 1794-1805
Thomas Jefferson, 1801-09	John Langdon, 1805-09
James Madison, 1809-17	Jeremiah Smith, 1809-10
	John Langdon, 1810-12
	William Plumer, 1812-13
	John T. Gilman, 1813-16
James Monroe, 1817-25	William Plumer, 1816-19
	Samuel Bell, 1819-23
	Levi Woodbury, 1823-24
John Q. Adams, 1825-29	David L. Morrill, 1824-27
	Benjamin Pierce, 1827-28
	John Bell, 1828-29
Andrew Jackson, 1829-37	Benjamin Pierce, 1829-30
	Matthew Harvey, 1830-31
	Samuel Dinsmoor, 1831-34
	William Badger, 1834-36
	Isaac Hill, 1836-39
Martin Van Buren, 1837-41	John Page, 1839-42
William H. Harrison, 1841	Henry Hubbard, 1842-44
John Tyler, 1841-45	John H. Steel, 1844-46
James K. Polk, 1845-49	Anthony Colby, 1846-47
	Jared W. Williams, 1847-49
	Samuel Dinsmoor, 1849-52
Zachary Taylor, 1849-50	Noah Martin, 1825-54
Millard Fillmore, 1850-53	Nathaniel B. Baker, 1854-55
Franklin Pierce, 1853-57	Ralph Metcalf, 1855-57
	William Haile, 1857-59
James Buchanan, 1857-61	Ichabod Goodwin, 1859-61
	Nathaniel S. Berry, 1861-63
Abraham Lincoln, 1861-65	Joseph A. Gilmore, 1863-65
	Frederick Smyth, 1865-67
Andrew Johnson, 1865-69	Walter Harriman, 1867-69

Ulysses S. Grant, 1869-77	Onslow Stearns, 1869-71
	James A. Weston, 1871-72
	Ezekiel A. Straw, 1872-74
	James A. Weston, 1874-75
	Person C. Cheney, 1875-77
Rutherford B. Hayes, 1877-81	Benjamin F. Prescott, 1877-79
	Natt Head, 1879-81
James A. Garfield, 1881	Charles H. Bell, 1881-83
Chester A. Arthur, 1881-85	Samuel W. Hale, 1883-85
Grover Cleveland, 1885-89	Moody Currier, 1885-87
	Charles H. Sawyer, 1887-89
Benjamin Harrison, 1889-93	David H. Goodell, 1889-91
	Hiram A. Tuttle, 1891-93
	President
	Governor
Grover Cleveland, 1893-97	John B. Smith, 1893-95
	Charles A. Busiel, 1895-97
William McKinley, 1897-1901	George A. Ramsdell, 1897-99
	Frank W. Rollins, 1899-1901
	Chester B. Jordon, 1901-03
Theodore Roosevelt, 1901-09	Nahum J. Bacheider, 1903-05
	John McLane, 1905-07
	Charles M. Floyd, 1907-09
William H. Taft, 1909-13	Henry B. Quinby, 1909-11
	Robert P. Bass, 1911-13
	Samuel D. Felker, 1913-15
Woodrow Wilson, 1913-21	Rolland H. Spaulding, 1915-17
	Henry W. Keyes, 1917-19
	John H. Bartlett, 1919-21
Warren G. Harding, 1921-23	Albert O. Brown, 1921-23
Calvin Coolidge, 1923-29	Fred H. Brown, 1923-25
	John G. Winant, 1925-27
	Huntley N. Spaulding, 1927-29
Herbert C. Hoover, 1929-33	Charles W. Tobey, 1929-31
	John G. Winant, 1931-33-35
Franklin D. Roosevelt, 1933-45	H. Styles Bridges, 1935-37
	Robert O. Blood, 1941-43-45
	Francis P. Murphy, 1937-39-41
Harry S. Truman, 1945-53	Charles M. Dale, 1945-47-49
	Sherman Adams, 1949-51-53
Dwight D. Eisenhower, 1953-61	Hugh Gregg, 1953-55
	Lane Dwinell, 1955-1959
John F. Kennedy, 1961-	Wesley Powell 1959-

COUNTIES OF NEW HAMPSHIRE

Name	Established	
ROCKINGHAM	Act of April 29, 1769	Exeter
STRAFFORD	Act of April 29, 1769*	Dover
BELKNAP	Act of December 22, 1840	Laconia
CARROLL	Act of December 22, 1840	Ossipee
MERRIMACK	Act of July 1, 1823	Concord
HILLSBOROUGH	Act of April 29, 1769	Nashua
CHESHIRE	Act of April 29, 1769	Keene
SULLIVAN	Act of July 5, 1827	Newport
GRAFTON	Act of April 29, 1769*	Woodsville
COOS	Act of December 24, 1803	Lancaster

* Parts of Rockingham county until 1773; see act of February 5, 1773.

LEGISLATION

Engrossed	Title of Act	Approved
Vol. 3, p. 111.	An act for dividing this province into counties and for the more easy administration of justice.	April 29, 1769
Vol. 3, p. 169.	An act to annex part of the town of Hopkinton to the county of Hillsborough.	May 30, 1772
Vol. 3, p. 185.	An act for fixing the times and places for holding the courts in the counties of Strafford and Grafton.	Feb. 5, 1773
Vol. 3, p. 438.	An act to disjoin the town of Conway from the county of Grafton and to annex the same to the county of Strafford.	Nov. 10, 1778
Vol. 3, p. 471.	An act to incorporate a certain place called Fishersfield laying partly in the county of Hillsborough and partly in the county of Cheshire, and to annex the whole to the county of Hillsborough.	Nov. 27, 1778
Vol. 4, p. 452.	An act to annex the towns of New Holderness and Campton to the county of Grafton.	Sept. 14, 1782
Vol. 6, p. 418.	An act declaring the limits and boundaries of the several counties in this state.	June 16, 1791
Vol. 13, p. 44.	An act to annex the town of Burton in the county of Grafton to the county of Strafford.	Nov. 27, 1800
Vol. 14, p. 242.	An act to constitute a county within this state by the name of the county of Coos.	Mar. 1, 1805
Vol. 16, p. 9.	An act in addition to an act entitled "An act to constitute a county within this state by the name of the county of Coos."	June 18, 1805
Vol. 22, p. 357.	An act to disannex the town of Chatham from the county of Coos and annex the same to the county of Strafford.	June 26, 1823
Vol. 22, p. 380.	An act to constitute a county within this state by the name of Merrimack.****	July 1, 1823
Vol. 22, p. 500.	An act to disannex the town of Pelham from the county of Rockingham and to annex the same to the county of Hillsborough.	Dec. 10, 1824

Engrossed	Title of Act	Approved
Vol. 24, p. 221.	An act to constitute a new county in this state by the name of Sullivan.***	July 5, 1827
Vol. 26, p. 355.	An act declaring the limits and boundaries of the several counties of this state.	Jan. 2, 1829
Vol. 34, p. 418.	An act to constitute the counties of Belknap and Carroll.	Dec. 22, 1840
Vol. 35, p. 20.	An act in addition to an act entitled "An act to constitute the counties of Belknap and Carroll."	Jan. 29, 1841
Vol. 44, p. 68.	An act to disannex Bartlett, Jackson and Hart's Location from Coos county and to annex the same to Carroll County.	Jan. 5, 1853
Vol. 60, p. 127.	An act to disannex Hill in the county of Grafton and annex the said town to the county of Merrimack.	July 1, 1868
Vol. 66, p. 413.	An act to sever the town of Danbury from Grafton county and to annex it to Merrimack county.	July 10, 1874

As parts of Massachusetts Bay Colony (1641-3 to 1679) the towns of Hampton, Exeter, Dover, and Strawberry Bank were comprised within Norfolk county, which was one of the four shires, viz., Essex, Middlesex, Suffolk, and Norfolk, into which the Bay Colony was separated from "3d month, 10th day 1643."

The Province of New Hampshire agitated the subject of county establishment for years previous to decisive action in 1769, one plan, which came to nought in 1755, being to make two counties, Portsmouth and Cumberland, with the Merrimack as the dividing line.

The act which passed April 29, 1769, contained the provision that it should not take effect until "his majesty's royal approbation thereof be known," and the further provision that "said counties of Strafford and Grafton shall be for the present annexed to and deemed and taken as parts and members of the County of Rockingham *** until the governor by and with the advice of the council shall declare them respectively sufficient for the exercise of their respective jurisdictions and no longer." Governor John Wentworth, in a message to the house of representatives in March, 1771, said "It gives me great pleasure to inform you that his majesty has been graciously pleased to approve and confirm the act for dividing this Province into counties." The existence of Rockingham, Hillsborough, and Cheshire counties began on March 19, 1771, Strafford and Grafton having received authority to exercise and enjoy county privileges, as set forth in Governor John Wentworth's message to the house on May 28, 1772, their separation from Rockingham became effective on June 5, 1773,

by the terms of the act of February 5, 1773, "fixing the times and places for holding courts in *** Grafton county," four months being allowed for the building of "prisons, court houses," etc.

FIRST DIVISION

The division of 1769, by the "Act for dividing this Province into Counties and for the more easy administration of Justice," was as follows: "The bounds of the first County to begin at the mouth of Piscataqua River and to run up the same to the Easterly corner of Newmarket including the River, and from thence Northwesterly by the Easterly and Northerly sidelines of Newmarket, Epping, Nottingham, Chichester and Canterbury to the River, and down the same line of Concord including the River, then round the Westerly Lines of Bow, Concord and Pembroke to Merrimack River, thence down the same to the North west corner of Derryfield, thence by the Easterly lines of Derryfield, Litchfield and Nottingham. West to the Province Line, thence by said line to the Sea, thence by the Sea to the bounds first mentioned, including all that part of the Isles of Shoals which belongs to this Province.

"The Bounds of the Second County to begin at the North west corner of Canterbury, and from thence to cross the River, then down the River to Pemigewasset, then to run up Pemigewasset River to Campton, thence round the Westerly end of Campton, and by the Northerly sidelines of Campton, Sandwich & Tamworth & thence Easterly to the Province line, on the same course with the Northerly sideline of Eaton, thence down said Province line to the line of the first County, thence by the same to the bounds first mentioned.

"The bounds of the Third County to begin at the South East corner of Nottingham West, thence by the Province line to the South East corner of Rindge, thence by the Easterly sideline of Rindge, Monadnock Number two, Dublin, the Townships Number Six, Number Seven & Number Eight, thence to the South end of Sunnape Pond, thence by the Easterly side of said Pond, to the North end thereof, thence by the North westerly sideline of Dantzick Heidlebourg, and by the Northerly sidelines of Heidlebourg and North Westerly sideline of Emery's Town to Pemigewasset River, thence down the same to the bounds of the first County, thence by the same to the bounds first mentioned.

"The bounds of the Fourth County to begin at the South East corner of Rindge, & from thence to run Westerly by the Province line to the Western Banks of Connecticut River, thence up the same till it comes opposite to the North west corner of Plainfield, then crossing the River to the last mentioned corner of Plainfield, thence by the Northerly sidelines of Plainfield & Grantham, to the North East corner of Grantham thence by the Easterly sideline of Grantham & the North sideline of Saville to the boundary line of the third County, thence by the same to the bounds first mentioned.

"And the fifth County to contain all the lands in the Province not comprehended in the other Countys.

"And all the Towns, Parishes, Precincts or Places within the bounds aforesaid respectively shall be deemed, accepted, named & taken as parts and Members of the respective Countys aforesaid. And the Names of the said Counties shall be and are hereby as follows viz the name of the first County Rockingham, the name of the second County Strafford, the Name of the Third County Hillsborough, the Name of the fourth County Cheshire, the Name of the fifth County Grafton.***

"That the said Counties of Strafford & Grafton shall be for the present annexed to, & deemed & taken as parts and Members of the County of Rockingham and Subject to the Jurisdiction and Authority of the Courts, Magistrates and Officers of the said County of Rockingham to all intents and purposes and shall remain so annexed, deemed & taken and Subject until the Governor by and with the advice and consent of the Council shall declare them respectively sufficient for the exercise of their respective Jurisdictions and no longer.***

"That the Times and Places of holding the said Courts in the said Counties of Strafford and Grafton shall be established as the Governor, Council and Assembly shall Judge most Convenient at the Time the Governor and Council shall determine they may assume the actual exercise of their County Privileges. — But that this act nor any Clause therein shall be in force nor have any Effect till his Majesty's Royal approbation thereof be known."

BOUNDARIES DEFINED

The act of 1791, "declaring the Limits & boundaries of the several Counties in this State," redefined the counties as follows: "*Rockingham*: Beginning at the Mouth of Piscataqua River and running up the same to the Easterly corner of Newmarket including the River and from thence Northwesterly by the Easterly and Northerly side Lines of Newmarket, Epping, Nottingham, Northwood, Pittsfield, Chichester, Loudon, Canterbury and Northfield to the River Merrimac, and down the same to the line of Concord including the River, then Round the Westerly line of Concord & Bow to Merrimack River, thence down the same to the Northwest Corner of Deerfield, thence by the Northerly and Easterly lines of Derryfield and the Easterly lines of Litchfield and Nottingham West to the State Line, thence by said line to the Sea, thence by the Sea to the bounds first Mentioned, including all that part of the Isle of Shoals which belongs to this State.

"*Strafford*: Beginning at the North west corner of Northfield thence up the River Pemigewasset or Merrimac to the South West Corner of New Holderness thence on the Southerly and Easterly lines of New Holderness to Sandwich, then on the Westerly and Northerly lines of Sandwich to Tamworth, then on the Northerly lines of Tamworth and Eaton to Conway from thence on the Westerly and Northerly lines of Conway to the State Line, thence down said Line to the line of the County of Rockingham thence by said line of the County of Rockingham to the bounds first mentioned.

"Hillsborough: Beginning at the south East Corner of Nottingham West thence Westerly by the State Line to the South East Corner of Rindge, thence by the Easterly side Lines of Rindge, Jaffrey, Dublin, Packersfield, Stoddard and Washington to the North Easterly Corner of Washington to the south Westerly corner of Fishersfield, thence on the Westerly side Line of Fishersfield and New London to the North Westerly corner of said New London thence on the northeasterly lines of New London and Kyarserge and the Northerly side Line of Andover to Pemegewasset River, thence on the Line of the County of Strafford & Rockingham to the bounds first mentioned.

"Cheshire: Beginning at the South East corner of Rindge and from thence running Westerly by the State Line to the Westerly Bank of Connecticut River thence up the same 'till it comes opposite to the North West corner of Plainfield then crossing the river to the said Corner of Plainfield thence by the Northerly line of Plainfield, New-Grantham and Protectworth to the boundary line of the County of Hillsborough thence by the Westerly Line of said County of Hillsborough to the bounds first mentioned.

"Grafton: The County of Grafton shall contain all the Lands and Waters in said State not comprehended in the Counties."

COOS COUNTY ESTABLISHED

The act of 1803, which became effective on March 1, 1805, established Coos County with the following boundaries: "North of line beginning on the Westerly Bank of the Connecticut river at the Southwesterly Corner of Dalton and running on the Westerly and Southerly line of Dalton to Whitefield, thence on the Westerly and Southerly line of Whitefield to Bretton Woods, thence on the Westerly and southerly line of Bretton Woods to the Southeasterly Corner thereof, thence Southerly on a straight line across the unlocated lands to the line of the County of Strafford at the North-westerly Corner of Tamworth, thence on the line of the County of Strafford to the line of the District of Maine to contain all the lands and waters Northerly of the above described line, consisting of the following towns, namely Dalton, Whitefield, Bretton Woods, Bartlett, Adams, Chatham, Shelburne, Shelburne Addition, Durand, Kilkenny, Jefferson, Lancaster, Millsfield, Northumberland, Stratford, Wales Gore, Cockburne, Colebrook, Stuartown, Piercy, Paulsburgh, Mainesbrough, Dummer, Errol, Cambridge and Success."

MERRIMACK COUNTY ESTABLISHED

The act of 1823 constituted Merrimack county from August 1, 1823, as follows: "To contain all the lands and waters included in the following towns and places which now constitute a part of the County of Rockingham, to wit: Allenstown, Bow, Canterbury, Chi-

chester, Concord, Epsom, Loudon, Northfield, Pembroke and Pittsfield; and the following towns and places which now constitute a part of the County of Hillsborough, to wit: Andover, Boscawen, Bradford, Dunbarton, Fishersfield, Henniker, Hooksett, Hopkinton, New London, Salisbury, Sutton, Warner and Wilmot."

SULLIVAN COUNTY ESTABLISHED

The act of July 5, 1827, made Sullivan county, beginning "the first Tuesday of September, 1827," containing "all the land and waters included in the following towns and places, which now constitute a part of the County of Cheshire, to wit: Acworth, Charlestown, Claremont, Cornish, Croydon, Grantham, Goshen, Lempster, Langdon, Newport, Plainfield, Springfield, Unity, Washington, and Wendell."

COUNTY BOUNDARIES DEFINED

The act of January 2, 1829, declared the limits and boundaries of the several Counties in this State, to be as follows: "*Rockingham* beginning at the mouth of Piscataqua river and running up the same to the easterly corner of Newmarket including the river; thence northwesterly by the easterly and northerly lines of New Market, Epping, Nottingham and Northwood to the easterly line of Pittsfield; thence southwesterly by the northerly and westerly lines of Northwood, Deerfield, Candia, Chester and Londonderry to the northerly line of Nottingham West, thence by the northerly and easterly lines of Nottingham West to the Northwest corner of Pelham, thence by the northerly line of Pelham to the State line, thence by the same line to the sea; thence by the sea to the bounds first mentioned, including all that part of the Isle of Shoals, which belongs to this State.

"*Strafford* beginning at the northerly corner of Northwood, thence by the easterly and northerly lines of Pittsfield, Loudon, Canterbury and Northfield to the northwest corner of Northfield at the Winnepisseogee river thence by the southerly easterly and northerly line of Franklin to the Pemigewasset river, thence up the said river to the south west corner of Holderness, thence on the southerly and easterly lines of Holderness to Sandwich, thence on the westerly and northerly lines to Sandwich, Burton, Conway and Chatham to the State line; thence down said line to the line of the County of Rockingham, thence by the said line of the County of Rockingham to the bounds first mentioned.

"*Hillsborough* beginning at the bound between the towns of Salem and Pelham at the State line; thence westerly by the State line to the South east corner of Rindge; thence by the easterly lines of Rindge, Jaffrey, Dublin, Nelson, Stoddard and Washington to the northwest corner of Hillsborough, thence by northerly and easterly line of Hillsborough to the southwest corner of Henniker; thence



STATE OFFICE BUILDING

PAUL S. OTIS

by the southerly lines of Henniker and Hopkinton to the north-west corner of Dunbarton, thence by westerly and southerly lines of Dunbarton and Hooksett to the line of the County of Rockingham; thence by the last mentioned line to the bound first mentioned.

“Cheshire beginning at the south east corner of Rindge; thence westerly by the State line to the west bank of Connecticut river; thence up the same bank to the northwest corner of Walpole, thence by the northerly lines of Walpole, Alstead, Marlow and Stoddard to the line of the County of Hillsborough, thence by the line of the last mentioned County to the bound first mentioned.

“Grafton beginning on the westerly bank of Connecticut River at the South westerly corner of Dalton, thence on the westerly & southerly line of Dalton to Whitefield, thence on the westerly and southerly line of Whitefield to Bretton Woods; thence on the westerly and southerly lines of Bretton Woods, and of Nash and Sawyer’s location to the southeasterly corner thereof; thence southerly on a straight line across the unlocated lands to the line of the County of Strafford, at the northwesterly corner of Burton, thence Southerly and westerly by the line of the County of Strafford to the Southwest Corner of Holderness at the Pemigewasset or Merrimack river; thence down said river to the north line of Franklin, thence westerly on the northerly lines of Franklin, Andover, Wilmot, Springfield, Grantham and Plainfield to the south west corner of Lebanon on the west bank of Connecticut river; thence northerly on said bank to the bound first mentioned.

“Coos shall contain all the lands and waters within the limits of this State which are situated northerly of the Counties of Grafton and Strafford.

“Merrimack beginning at the North east corner of Franklin, thence southerly and easterly by the County of Strafford to the County of Rockingham, thence South westerly by the County of Rockingham to the County of Hillsborough, thence westerly and northerly by the County of Hillsborough to the northwest corner of the town of Hillsborough; thence northerly by the westerly lines of Bradford, Fishersfield, New London & Wilmot to the County of Grafton, thence southerly and easterly by the County of Grafton to the bounds first mentioned.

“Sullivan beginning at the northwest corner of Plainfield on the west bank of Connecticut river, thence easterly by the County of Grafton to the County of Merrimack, thence southerly by the County of Merrimack to the County of Hillsborough, thence southerly and westerly by the Counties of Hillsborough and Cheshire to the north-west corner of the County of Cheshire on the west bank of Connecticut river, thence northerly on said bank to the bounds first mentioned.”

BELKNAP AND CARROLL CONSTITUTED

The “act to constitute the counties of Belknap and Carroll,” approved Dec. 22, 1840, contained these provisions: *“Belknap* shall

contain all the land and waters included within the following towns and places which now contains a part of the County of Strafford, to wit: Alton, Barnstead, Centre Harbor, Gilford, Gilmanton, Meredith, New Hampton and Sanbornton.

Carroll shall contain all the land and waters included within the following towns and places which now constitute a part of said County of Strafford, to wit: Albany, Brookfield, Chatham, Conway, Eaton, Effingham, Freedom, Moultonborough, Sandwich, Tamworth, Tuftonborough, Ossipee, Wakefield and Wolfborough." The supplementary act of Jan. 29, 1841, established a boundary line "beginning at the easterly termination of the line dividing the towns of Meredith and Moultonborough; thence running easterly to the Southerly point of Long Island in Winnepissiogee Lake; thence easterly to the Southerly point of Parker's island; thence easterly to the westerly termination of the line dividing the towns of Wolfborough and Alton; and all the lands and waters lying northerly of Said line and between that and Said towns of Moultonborough, Tuftonborough and Wolfborough shall constitute a part of Said County of Carroll; and all the lands and waters lying Southerly of Said line and between that and said towns of Meredith, Gilford and Alton Shall constitute a part of Said County of Belknap."

On March 23, 1897, the boundary line between Belknap and Carroll Counties was established as follows:

"The County of Belknap is bounded thus: beginning at the easterly corner of Pittsfield; thence by the northerly lines of Pittsfield, Loudon, Canterbury, Northfield, and Franklin to the westerly line of Sanbornton; thence by the westerly lines of Sanbornton and New Hampton to the southerly line of Ashland; thence by the southerly line of Ashland and Holderness to the westerly line of Center Harbor; thence by the westerly line of Center Harbor to the northerly corner of Center Harbor; thence by the northerly line of Center Harbor to the easterly termination of the line separating the towns of Center Harbor and Moultonborough; thence easterly to the southerly point of Long Island in Winnepesaukee Lake; thence easterly to the southerly part of Parker's Island; thence easterly to the northwesterly end of Keniston's Island, sometimes called Baker's Island; Thence along the southerly shore of said island to the easterly end of the same: thence to the westerly termination of the line separating the towns of Wolfeborough and Alton; thence on the northerly line of Alton to the northerly corner of New Durham; thence by the county of Strafford to the bound first mentioned.

"All of the islands in said Lake Winnepesaukee lying southerly of said line, excepting Diamond Island, and between the easterly and westerly lines of Alton shall belong to and become a part of said Alton, and all the Islands in said lake lying north of said line, between the easterly and westerly lines of Wolfeborough, shall belong to and become a part of said Wolfeborough."

THE COUNTIES

When New Hampshire was a part of the colony of Massachusetts Bay, from 1641 to 1679, the principal towns of New Hampshire were part of Norfolk county in Massachusetts. New Hampshire did not divide herself into counties, however, until 1769, six years before the Revolution. In that year the five counties of Rockingham, Strafford, Hillsborough, Cheshire and Grafton were established.

Coos was the sixth county, established in 1803. Merrimack was established in 1823. Sullivan in 1827, and Belknap and Carroll in 1840. Since the original division into counties the legislature on twenty occasions has amended and changed the layout. The following is a list of counties in their customary order, giving the name of each, the date of its establishment and the place of the county seat.

Name	Date	County Seat
Rockingham	1769	Exeter
Strafford	1769	Dover
Belknap	1840	Laconia
Carroll	1840	Ossipee
Merrimack	1823	Concord
Hillsborough	1769	Nashua
Cheshire	1769	Keene
Sullivan	1827	Newport
Grafton	1769	Haverhill
Coos	1803	Lancaster

Rockingham county is in the southeastern part of the state and was the first part settled. Charles Watson Wentworth, the Marquis of Rockingham, friend of the American Colonies was a relative and close friend of New Hampshire's governor, Sir John Wentworth. It includes the city of Portsmouth and thirty-six towns.

Strafford county is in the eastern part of the state north of Rockingham county. William Wentworth, the Earl of Strafford, was prominent in English political history and a relative of the Wentworth governors. It includes three cities and ten towns.

Belknap county takes in the lake region in the central part of the state. Dr. Jeremy Belknap, minister at Portsmouth was the author of a history of the state of New Hampshire. It includes the city of Laconia and ten towns.

Carroll county is in the east central part of the state and is sparsely settled. Charles Carroll was a signer of the Declaration of Independence and represented Maryland in the first Congress. He died in 1832. It includes eighteen towns.

Merrimack county is in the Merrimack River region in the south central part of the state. It was named for the river and includes two cities and twenty-five towns.

Hillsborough county is in the south central part of the state and is the most thickly populated. Wills Hill, Earl of Hillsborough, was President of the English Board of Trade and Planations in 1763 and a friend of Governor Benning Wentworth. It includes two cities and twenty-nine towns.

Cheshire county is in the southwestern corner of the state. Cheshire, England, was the home of Admiral Vernon, who commanded a British fleet and was a relative of the Wentworth governors. It includes the city of Keene and twenty-two towns and one city.

Sullivan county is in the west central part of the state, and like Cheshire county, was embroiled in early boundary disputes. It was named for John Sullivan, and includes the city of Claremont and fourteen towns and one city.

Grafton county is in northwestern part of the state and large parts of it are sparsely settled. It was named by Governor John Wentworth for the Duke of Grafton, England's sixth Prime Minister and Secretary of State under Lord Rockingham, and includes thirty-seven towns and one city.

Coos county is in the northern part of the state and is the largest county. It was named after an Indian word meaning "crooked" and was so called on account of the bend in the Connecticut River. It has an area of about a million acres and includes the city of Berlin and twenty-one towns.

THE CITIES

Berlin. Granted 1771 by Governor John Wentworth as Maynesborough to his friend, Sir William Mayne, and others. Incorporated 1829 as Berlin. Coos county, second congressional, first councilor and first senatorial districts.

Claremont. Granted 1764 by Governor Benning Wentworth. Claremont Castle in Surry, England was owned by the Duke of Newcastle who was related by marriage to the Wentworth governors. The original settlement contained "the governor's farm." Part of Unity was annexed in 1828. Incorporated as a city, 1947. Sullivan county, second congressional, fifth councilor and eighth senatorial districts.

Concord. Granted 1659 as Penacook, the name of a tribe of Indians. Re granted 1725. Incorporated as Rumford, 1733. Incorporated by Governor Benning Wentworth, 1765, as Concord, following the peaceful settlement of a long boundary controversy. Part of Canterbury and Loudon annexed 1784. Parts of Bow annexed, 1804 and 1856. Incorporated as a city, 1853. Capital of New Hampshire since 1800. Merrimack county, second congressional, fifth councilor and seventh, ninth and fifteenth senatorial districts.

Dover. Originally Hilton's Point, bearing the name of its original settler in 1623. Later known as Northam and Cochecho, an Indian

name. Incorporated as Dover, 1641. Became a city, 1855. Strafford county, first congressional, second councilor and twenty-first senatorial districts.

Franklin. Incorporated 1828 from parts of Andover, Northfield, Salisbury and Sanbornton. Named for Benjamin Franklin. Incorporated as a city, 1895. Merrimack county, second congressional, fifth councilor and seventh senatorial districts.

Keene. Granted 1733 as Upper Ashuelot, an Indian name. Re-granted 1753 by Governor Benning Wentworth as Keene, the name of his friend, Sir Benjamin Keene, one-time English Consul at Cadiz, Spain. Swanzy annexed, 1812. Incorporated as a city, 1873. Cheshire county, second congressional, fourth councilor and tenth senatorial districts.

Laconia. Incorporated 1855 from a part of Meredith. Part of Gilford annexed, 1874. Incorporated as a city, 1893. Belknap county, first congressional, fifth councilor and sixth senatorial districts.

Lebanon. Granted 1761 by Governor Benning Wentworth. Became a city in 1957. Grafton county, second congressional, first councilor and fifth senatorial districts.

Manchester. Incorporated 1751 by Governor Benning Wentworth as Derryfield, having formerly been known as Harrytown and Tyngs Town. Incorporated 1810 as Manchester after the English cotton mill center. Became a city in 1846. Parts of Goffstown and Bedford annexed in 1853. Hillsborough county, first congressional, third councilor and sixteenth, seventeenth and eighteenth senatorial districts.

Nashua. Originally Dunstable, a part of Massachusetts. Granted 1746 by Governor Benning Wentworth. Incorporated as Nashua after the Indian name, Nashoway, 1836. Became a city in 1853. Hillsborough county, second congressional, fourth councilor and twelfth and thirteenth senatorial districts.

Portsmouth. Earliest settlement, 1623, in New Hampshire. Named after Portsmouth, England, where John Mason, the founder and original grantee of New Hampshire, was Captain of the Fort. Known to the colonists as Piscataqua and Strawberry Bank, it was incorporated as Portsmouth in 1653. In 1821, part of Newington was annexed. Incorporated as a city in 1849. Rockingham county, first congressional, second councilor, twenty-third and twenty-fourth senatorial districts.

Rochester. Granted in 1722 by Lieutenant Governor John Wentworth, the Earl of Rochester having been Lord Lieutenant of Ireland, Chancellor and Lord High Treasurer of England. Incorporated as a city, 1891. Strafford county, first congressional, second councilor and twentieth senatorial districts.

Somersworth. Incorporated by Governor Benning Wentworth, 1754. Incorporated as a city in 1893. Strafford county, first congressional, second councilor and twentieth senatorial districts.

THE TOWNS

Acworth. Granted 1752 by Governor Benning Wentworth as Burnet, bearing the name of Governor William Burnet of Massachusetts. Incorporated 1766 as Acworth, the name of Lord Acworth of England. Sullivan county, second congressional, fifth councilor and eighth senatorial districts.

Albany. Granted 1766 by Governor Benning Wentworth as Burton, bearing the name of Henry Paget, Baron Burton. Incorporated 1833 as Albany. Carroll county, first congressional, first councilor and fourth senatorial districts.

Alexandria. Granted 1753 by Governor Benning Wentworth. Incorporated 1872. Grafton county, second congressional, first councilor and fifth senatorial districts.

Allentown. Granted 1721 by Governor Samuel Shute of Massachusetts and named for his predecessor, Governor Samuel Allen. Incorporated 1831. Part of Bow annexed, 1815. Part of Hooksett annexed, 1853. Merrimack county, first congressional, fifth councilor and fourteenth senatorial districts.

Alstead. Granted 1752 by Governor Benning Wentworth as Newton. Incorporated 1763 as Alstead. Cheshire county, second congressional, fourth councilor and tenth senatorial districts.

Alton. Incorporated 1796, originally New Durham Gore. Barn-door Island annexed, 1799. Belknap county, first congressional, second councilor and fifteenth senatorial districts.

Amherst. Granted 1728 by Lieutenant-Governor John Wentworth as Narragansett Number Three. Also known as Salem Narragansett and Souhegan West. Incorporated 1760 by Governor Benning Wentworth as Amherst, the name of Jeffrey, Lord Amherst. Part of Monson, bearing the name of Lewis Watson, Baron Monson of England, annexed, 1770. Part of Milford annexed, 1842. Hillsborough county, second congressional, fourth councilor and twelfth senatorial districts.

Andover. Granted by Governor Benning Wentworth, 1751, as New Breton, Breton being the name of the Cape at which the famous battle of Louisbourg was fought. Prior to that it was known as Brown's town and Emery's town. Incorporated as Andover in 1779. Merrimack county, second congressional, fifth councilor and seventh senatorial districts.

Antrim. Granted by Governor John Wentworth, 1767, bearing the name of County Antrim in North Ireland from which came many of the settlers of Londonderry. Originally a part of Cumberland, the name of William Augustus, son of King George II, Duke of Cumberland. Hillsborough county, second congressional, fourth councilor and ninth senatorial districts.

Ashland. Incorporated 1868, having originally been a part of Holderness. Grafton county, second congressional, first councilor and third senatorial districts.

Atkinson. Incorporated by Governor John Wentworth, 1767, as Atkinson, bearing the name of Theodore Atkinson, Secretary of the Council. Originally a part of Plaistow. Rockingham county, first congressional, second councilor, and twenty-second senatorial districts.

Auburn. Incorporated 1845, having originally been a part of Chester and known as Long Meadow. Rockingham county, first congressional, third councilor and nineteenth senatorial districts.

Barnstead. Granted by Lieutenant-Governor John Wentworth, 1727. Part of Alton annexed, 1840. Belknap county, first congressional, second councilor and fifteenth senatorial districts.

Barrington. Granted by Lieutenant-Governor John Wentworth, 1722, bearing the name of Lord Barrington, brother of Governor Samuel Shute of Massachusetts. Incorporated 1742. Strafford county, first congressional, second councilor and twenty-first senatorial districts.

Bartlett. Incorporated 1790, bearing the name of Josiah Bartlett, signer of the Declaration of Independence and President of New Hampshire. Part of Jackson annexed, 1823. Carroll county, first congressional, first councilor and fourth senatorial districts.

Bath. Granted by Governor Benning Wentworth, 1761, bearing the name of William Pulteney, Earl of Bath. Grafton county, second congressional, first councilor and third senatorial districts.

Bedford. Granted by Governor Jonathan Belcher, 1734 as Narragansett Number Five. Incorporated by Governor Benning Wentworth, 1750, as Bedford, bearing the name of Sir John Russell, Duke of Bedford. Hillsborough county, first congressional, fourth councilor and fourteenth senatorial districts.

Belmont. Incorporated 1859, having originally been a part of Gilmanton bearing the name of August Belmont, who died in 1869. Belknap county, first congressional, second councilor and sixth senatorial districts.

Bennington. Incorporated 1842, having originally been a part of Deering, Francestown, Greenfield and Hancock. Hillsborough county, second congressional, fourth councilor and ninth senatorial districts.

Benton. Granted by Governor Benning Wentworth, 1764, as Coventry, the name of George William Coventry, Earl of Coventry. Incorporated 1840 as Benton after Senator Thomas Hart Benton. Grafton county, second congressional, first councilor and third senatorial districts.

Bethlehem. Granted by Governor John Wentworth, 1774 originally known as Lloyd's Hills, named for James Lloyd of Boston. In-

corporated as Bethlehem on Christmas day, 1799. Grafton county, second congressional, first councilor and third senatorial districts.

Boscawen. Granted 1732 by Governor Jonathan Belcher as Con-toocook, an Indian name. Incorporated by Governor Benning Wentworth, 1760 as Boscawen, bearing the name of Sir Edward, Admiral Boscawen. Merrimack county, second congressional, fifth councilor and seventh senatorial districts.

Bow. Granted 1727 by Lieutenant-Governor John Wentworth, deriving its name from a bend in Merrimack River. Merrimack county, second congressional, fifth councilor and fourteenth senatorial districts.

Bradford. Granted 1771 by Governor John Wentworth, originally called Number Two and named for Bradford, Mass. Parts of Newbury were annexed in 1796 and 1859. Merrimack county, second congressional, fifth councilor and ninth senatorial districts.

Brentwood. Granted 1744 by Governor Benning Wentworth. Originally a part of Exeter known as Brentwood Parish and Keeneborough, the name of Sir Benjamin Keene. Rockingham county, first congressional, second councilor and twenty-second senatorial districts.

Bridgewater. Incorporated 1788, originally having been a part of Hill. Grafton county, second congressional, first councilor and fifth senatorial districts.

Bristol. Incorporated 1819, originally having been a part of Bridgewater and Hill. Grafton county, second congressional, first councilor and fifth senatorial districts.

Brookfield. Incorporated 1794, having originally been a part of Middleton. Carroll county, first congressional, second councilor and fourth senatorial districts.

Brookline. Granted 1769 by Governor John Wentworth as Raby, the name of one of his English ancestors, Baron Raby. Originally part of Dunstable. Parts of Hollis were annexed in 1786 and 1787. Incorporated as Brookline, 1798. Hillsborough, county, second congressional, fourth councilor and twelfth senatorial districts.

Campton. Granted 1761 by Governor Benning Wentworth as Compton, the name of Sir Spencer Compton, Earl of Wilmington. Grafton county, second congressional, first councilor and third senatorial districts.

Canaan. Granted by Governor Benning Wentworth, 1761. Grafton county, second congressional, first councilor and fifth senatorial districts.

Candia. Incorporated by Governor Benning Wentworth, 1763, originally known as Charming Fare. Rockingham county, first congressional, third councilor and nineteenth senatorial districts.

Canterbury. Granted by Lieutenant-Governor John Wentworth, 1727 and incorporated 1741. Merrimack county, first congressional, fifth councilor and seventh senatorial districts.

Carroll. Granted by Governor John Wentworth, 1772, as Bretton Woods, after Bretton Hall, the ancestral English home of the Wentworths. Incorporated 1832 as Carroll, bearing the name of Charles Carroll of Maryland, signer of the Declaration of Independence, who died that year. Coos county, second congressional, first councilor and second senatorial districts.

Center Harbor. Incorporated 1797, originally a part of New Hampton. Part of Meredith annexed, 1873. Belknap county, first congressional, fifth councilor and third senatorial districts.

Charlestown. Granted 1735 by Governor Jonathan Belcher as Number Four. Regranted 1753 by Governor Benning Wentworth as Charlestown, the surname of Admiral Sir Charles Knowles. Part of Unity annexed, 1810. Sullivan county, second congressional, fifth councilor and eighth senatorial districts.

Chatham. Granted 1767 by Governor Benning Wentworth, bearing the name of Sir William Pitt, Earl of Chatham. Part of Conway annexed, 1823. Carroll county, first congressional first councilor and fourth senatorial districts.

Chester. Granted 1721 by Governor Samuel Shute as Cheshire and incorporated 1722 as Chester, bearing the name of George Augustus, Prince of Wales and Earl of Chester afterward King George III. Rockingham county, first congressional, third councilor and nineteenth senatorial districts.

Chesterfield. Granted 1752 by Governor Benning Wentworth as Number One. Regranted 1760 as Chesterfield, the name of Philip Stanhope, Earl of Chesterfield. Cheshire county, second congressional, fourth councilor and eleventh senatorial districts.

Chichester. Granted 1727 by Lieutenant-Governor John Wentworth, bearing the name of Thomas Pelham-Holles, Earl of Chichester. Merrimack county, first congressional fifth councilor and fourteenth senatorial districts.

Clarksville. Incorporated 1853, originally known as the Dartmouth College Grant. Coos county, second congressional, first councilor and second senatorial districts.

Colebrook. Granted 1762 by Governor Benning Wentworth as Dryden, the name of the English poet. Regranted 1770 by Governor John Wentworth as Colebrook, the name of Sir George Colebrooke. Incorporated 1896. Coos county, second congressional, first councilor and second senatorial districts.

Columbia. Granted 1762 by Governor Benning Wentworth as Preston, bearing the name of Richard Graham, Viscount Preston.

Regranted 1770 by Governor John Wentworth as Cockburn, the name of Sir James Cockburne. Incorporated 1811 as Columbia. Coos county, second congressional, first councilor and second senatorial districts.

Conway. Granted 1765 by Governor Benning Wentworth, bearing the name of General Henry Seymour Conway, Earl of Hertford, England. Carroll county, first congressional, first councilor and fourth senatorial districts.

Cornish. Granted 1763 by Governor Benning Wentworth, bearing the name of Admiral Sir Samuel Cornish of London. Part of Croydon annexed 1809 and part of Grantham annexed 1844. Sullivan county, second congressional, fifth councilor and eighth senatorial districts.

Croydon. Granted 1763 by Governor Benning Wentworth. Sullivan county, second congressional, fifth councilor and eighth senatorial districts.

Dalton. Granted 1764 by Governor Benning Wentworth as Chiswick, the name of the Duke of Devonshire's castle. Incorporated 1784 as Dalton, the name of one of the incorporators. Coos county, second congressional, first councilor and second senatorial districts.

Danbury Incorporated 1795, originally having been a part of Alexandria. Parts of Wilmot annexed 1848 and 1878 and parts of Hill annexed, 1858. Merrimack county, second congressional, fifth councilor and seventh senatorial districts.

Danville. Granted 1760 by Governor Benning Wentworth as Hawke, the name of Admiral Sir Edward Hawke. Incorporated as Danville 1836. Part of Fremont annexed 1783 and part of Hampstead annexed, 1877. Rockingham county, first congressional, second councilor and twenty-second senatorial districts.

Deerfield. Incorporated 1766 by Governor Benning Wentworth, originally been a part of Nottingham. Rockingham county, first congressional, second councilor and twenty-first senatorial districts.

Deering. Granted 1774 by Governor John Wentworth, bearing the family name of his wife's mother. Originally known as Cumberland, the name of William Augustus, Duke of Cumberland and Society-land. Hillsborough county, second congressional, fourth councilor and ninth senatorial districts.

Derry. Incorporated 1827, originally a part of Londonderry. Named for the home of the Scotch Colony coming from the north of Ireland. Rockingham county, first congressional, third councilor and nineteenth senatorial districts.

Dorchester. Granted 1761 by Governor Benning Wentworth, bearing the name of Sir Guy Carleton, Lord Dorchester. Grafton county, second congressional, first councilor and fifth senatorial districts.

Dublin. Granted 1749 by Governor Benning Wentworth as Monadnock. Incorporated by Governor John Wentworth 1771 as Dublin, the name of the town in Ireland. Cheshire county, second congressional, fourth councilor and eleventh senatorial districts.

Dummer. Granted 1773 by Governor John Wentworth, bearing the name of Governor William Dummer of Massachusetts. Incorporated 1848. Part of Stark annexed 1868. Coos county, second congressional, first councilor and second senatorial districts.

Dunbarton. Granted 1735 by Governor Jonathan Belcher as Gorhamtown. Re-granted by Governor Benning Wentworth 1748 as Starktown after the father of General John Stark. Incorporated 1765 as Dunbarton after Dumbartonshire in Scotland. Merrimack county, second congressional, fifth councilor and fourteen senatorial districts.

Durham. Incorporated 1732 by Governor Jonathan Belcher, originally having been known as Oyster River. Strafford county, first congressional, second councilor and twenty-first senatorial districts.

East Kingston. Incorporated 1738 by Governor Jonathan Belcher, originally having been a part of Kingston. Rockingham county, first congressional, second councilor and twenty-second senatorial districts.

Easton. Incorporated 1876, having originally been a part of Lincoln and Landaff. Grafton county, second congressional, first councilor and third senatorial districts.

Eaton. Granted 1766 by Governor Benning Wentworth, bearing the name of Governor Theophilus Eaton of Connecticut. Carroll county, first congressional, first councilor and fourth senatorial districts.

Effingham. Granted 1749 by Governor Benning Wentworth as Leavittstown. Incorporated 1778 as Effingham after Sir Francis Howard of Effingham. Parts of Ossipee and Wakefield annexed 1820. Carroll county, first congressional, first councilor and fourth senatorial districts.

Ellsworth. Granted 1769 by Governor John Wentworth as Trecothick, the name of Barlow Trecothick, Lord Mayor of London, and head of the East India Company. Incorporated 1802 as Ellsworth, named for Chief Justice Oliver Ellsworth. Grafton county, second congressional, first councilor and fifth senatorial districts.

Enfield. Granted 1761 by Governor Benning Wentworth as Endfield and re-granted by Governor John Wentworth as Relhan, the name of Dr. Anthony Relhan, one of the incorporators. Incorporated as Enfield, 1784. Part of Grantham annexed 1837. Grafton county, second congressional, first councilor and fifth senatorial districts.

Epping. Incorporated 1741 by Governor Benning Wentworth, originally having been a part of Exeter. Rockingham county, first congressional, second councilor and twenty-second senatorial districts.

Epsom. Granted 1727 by Lieutenant-Governor John Wentworth named for the famous English watering place where Sir William Stanley, Earl of Derby, had his stables. Merrimack county, first congressional, fifth councilor and fourteenth senatorial districts.

Errol. Granted 1774 by Governor John Wentworth. Incorporated 1836. Coos county, second congressional, first councilor and second senatorial districts.

Exeter. Established by the Massachusetts government 1641, having originally been settled by the Reverend John Wheelwright. Rockingham county, first congressional, second councilor and twenty-second senatorial districts.

Farmington. Incorporated 1798, having originally been a part of Rochester. Strafford county, first congressional, second councilor and twentieth senatorial districts.

Fitzwilliam. Granted 1752 by Governor Benning Wentworth as Monadnock Number Four. Incorporated 1773 by Governor John Wentworth as Fitzwilliam, the name of Sir William Fitzwilliam, Earl Fitzwilliam. Cheshire county, second congressional, fourth councilor and eleventh senatorial districts.

Francestown. Incorporated 1772 by Governor John Wentworth, bearing the name of his wife, Frances Deering Wentworth. Parts of Greenfield and Society Land annexed in 1792 and 1802. Hillsborough county, second congressional, fourth councilor and ninth senatorial districts.

Franconia. Granted 1764 by Governor Benning Wentworth. Grafton county, second congressional, first councilor and third senatorial districts.

Freedom. Incorporated 1832, having originally been known as North Effingham. Carroll county, first congressional, first councilor and fourth senatorial districts.

Fremont. Granted 1764 by Governor Benning Wentworth as Poplin. Incorporated 1854 as Fremont, bearing the name of General John C. Fremont. Rockingham county, first congressional, second councilor and twenty-second senatorial districts.

Gilford. Incorporated 1812, originally having been known as Gunstock Parish. Land in Lake Winnepesaukee annexed 1826, part of Gilmanton annexed 1851, and part of Laconia annexed in 1776. Belknap county, first congressional, second councilor and sixth senatorial districts.

Gilmanton. Granted 1727 by Lieutenant-Governor John Wentworth, bearing the name of many of its early settlers. Governor's Island in Lake Winnepesaukee annexed 1799. Belknap county, first congressional, second councilor and fifteenth senatorial districts.

Gilsum. Granted 1752 by Governor Benning Wentworth as Boyle, the name of Sir Richard Boyle, Earl of Burlington. Re granted 1763 as Gilsum, a name coined from the first syllables of the names of two grantees, Gilbert and Sumner. Cheshire county, second congressional fourth councilor and tenth senatorial districts.

Goffstown. Granted 1733 by Governor Jonathan Belcher of Massachusetts as Narragansett Number Four. Incorporated 1761 by Governor John Wentworth as Goffstown, bearing the name of Colonel John Goffe. Islands in the Merrimack River annexed, 1825. Part of New Boston annexed 1836. Hillsborough county, first congressional, fourth councilor and fourteenth senatorial districts.

Gorham. Granted 1770 by Lieutenant John Wentworth as Shelburne, bearing the name of William Petty, Earl of Shelburne. Incorporated 1836 as Gorham. Coos county, second congressional, first councilor and first senatorial districts.

Goshen. Incorporated 1791, originally having been parts of Newbury, Sunapee, Newport, Unity and Lempster. Another part of Unity annexed, 1837. Sullivan county, second congressional, fifth councilor and eighth senatorial districts.

Grafton. Granted 1761 by Governor Benning Wentworth, bearing the name of Sir Augustus Henry Fitzroy, Duke of Grafton. Incorporated 1778. Grafton county, second congressional, first councilor and fifth senatorial districts.

Grantham. Granted 1761 by Governor Benning Wentworth, bearing the name of Sir Thomas Robinson, Duke of Grantham. Incorporated 1818. Part of Springfield annexed 1858. Sullivan county, second congressional, fifth councilor and eighth senatorial districts.

Greenfield. Incorporated 1791, having been a part of Peterborough and Lyndeborough. Hillsborough county, second congressional, fourth councilor and ninth senatorial districts.

Greenland. Established 1704, having been originally a part of Portsmouth. Parts of Stratham annexed 1805 and 1847. Rockingham county, first congressional, second councilor and twenty-third senatorial districts.

Greenville. Incorporated 1872. Hillsborough county, second congressional, fourth councilor and twelfth senatorial districts.

Groton. Granted 1761 by Governor Benning Wentworth as Cockermouth, bearing the name of Sir Charles Wyndham, Baron Cockermouth. Incorporated 1796 as Groton. Part of Hebron annexed 1845. Grafton county, second congressional, first councilor and fifth senatorial districts.

Hampstead. Incorporated by Governor Benning Wentworth in 1749, having been originally known as Timberlane, and a part of Massachusetts. Part of Atkinson annexed 1859. Rockingham county, first congressional, second councilor and nineteenth senatorial districts.

Hampton. Granted 1635, having originally been known as Winnacunnet, an Indian name. Incorporated 1639. Rockingham county, first congressional, second councilor and twenty-third senatorial districts.

Hampton Falls. Incorporated 1726 by Lieutenant-Governor John Wentworth, having originally been a part of Hampton. Rockingham county, first congressional, second councilor and twenty-third senatorial districts.

Hancock. Incorporated 1779, bearing the name of John Hancock, signer of the Declaration of Independence. Hillsborough county, second congressional, fourth councilor and eleventh senatorial districts.

Hanover. Granted 1761 by Governor Benning Wentworth, named for Hanover, Connecticut, the home of many of the first settlers. Grafton county, second congressional, first councilor and fifth senatorial districts.

Harrisville. Incorporated 1870, originally having been a part of Dublin and Nelson. Cheshire county, named for Milan Harris, one of the early settlers, second congressional, fourth councilor and eleventh senatorial districts.

Hart's Location. Granted 1772 by Governor John Wentworth. Part of Bartlett annexed 1861. Carroll county, first congressional, first councilor and fourth senatorial districts.

Haverhill. Granted 1763 by Governor Benning Wentworth, originally known as Lower Coos and named for Haverhill, Mass. Grafton county, second congressional, first councilor and third senatorial districts.

Hebron. Incorporated 1792, having originally been part of Cocker-mouth and Plymouth. Grafton county, second congressional, first councilor and fifth senatorial districts.

Henniker. Incorporated 1768 by Governor John Wentworth, bearing the name of Sir John Henniker of London. Merrimack county, second congressional, fifth councilor and ninth senatorial districts.

Hill. Incorporated 1753 by Governor Benning Wentworth as New Chester. Incorporated 1837, bearing the name of Governor Isaac Hill. Merrimack county, second congressional, fifth councilor and seventh senatorial districts.

Hillsborough. Granted 1735 by Governor Jonathan Belcher as Number Seven. Granted 1748 by Governor Benning Wentworth as Hillsborough, bearing the name of Sir Wills Hill, Earl of Hillsborough. Incorporated 1772. Hillsborough county, second congressional, fourth councilor and ninth senatorial districts.

Hinsdale. Incorporated 1753 by Governor Benning Wentworth bearing the name of Colonel Ebenezer Hinsdale, who built Fort Hins-

dale, and having originally been a part of Winchester. Cheshire county, second congressional, fourth councilor and eleventh senatorial districts.

Holderness. Granted 1751 by Governor Benning Wentworth bearing the name of Robert Darcy, Earl of Holderness. Grafton county, second congressional, first councilor and third senatorial districts.

Hollis. Incorporated 1746 by Governor Benning Wentworth, bearing the name of Thomas Pelham Holles, Duke of Newcastle. Originally a part of Dunstable, Massachusetts. Part of Monson annexed 1770 and part of Nashua annexed 1773. Hillsborough county, second congressional, fourth councilor and twelfth senatorial districts.

Hooksett. Incorporated 1822, having originally been a part of Chester, Dunbarton and Goffstown. Merrimack county, first congressional, third councilor and fourteenth senatorial districts.

Hopkinton. Granted 1735 by Governor Jonathan Belcher. Incorporated 1765. Merrimack county, second congressional, fifth councilor and ninth senatorial districts.

Hudson. Granted 1722 by Lieutenant-Governor John Wentworth as Nottingham, bearing the name of Daniel Finch, Earl of Nottingham. Incorporated 1746 by Governor Benning Wentworth as Nottingham West and 1830 as Hudson. Part of Londonderry annexed 1778. Hillsborough county, first congressional, fourth councilor and thirteenth senatorial districts.

Jackson. Incorporated 1880 as Adams, bearing the name of President John Adams and having originally been known as New Madbury. Incorporated 1829 as Jackson, bearing the name of President Andrew Jackson. Carroll county, first congressional, first councilor and fourth senatorial districts.

Jaffrey. Granted 1749 by Governor Benning Wentworth, as Monadnock Number Two. Incorporated 1773, bearing the name of George Jaffrey. Cheshire county, second congressional, fourth councilor and eleventh senatorial districts.

Jefferson. Granted 1765 by Governor Benning Wentworth as Dartmouth, bearing the name of Sir William Legge, Earl of Dartmouth. Incorporated 1796 as Jefferson, bearing the name of President Thomas Jefferson. Coos county, second congressional, first councilor and second senatorial districts.

Kensington. Incorporated 1737 by Governor Jonathan Belcher, bearing the name of Sir Edward Rich, Baron Kensington. Rockingham county, first congressional, second councilor and twenty-second senatorial districts.

Kingston. Granted 1694 by the Massachusetts Government as Kingstown. Rockingham county, first congressional, second councilor and twenty-second senatorial districts.

Lancaster. Granted 1763 by Governor Benning Wentworth. Parts of Stark and Kilkenny annexed 1840 and 1842. Coos county, second congressional, first councilor and second senatorial districts.

Landaff. Granted 1764 by Governor Benning Wentworth, bearing the name of Admiral Sir Thomas Matthews of Landaff. Incorporated 1774. Part of Lincoln annexed 1845. Grafton county, second congressional, first councilor and third senatorial districts.

Langdon. Incorporated 1787, bearing the name of Governor John Langdon. Sullivan county, second congressional, fifth councilor and eighth senatorial districts.

Lee. Incorporated 1766 by Governor Benning Wentworth, bearing the name of General Charles Lee. Strafford county, first congressional, second councilor and twenty-first senatorial districts.

Lempster. Granted 1735 by Governor Jonathan Belcher as Number Nine. Granted 1753 by Governor Benning Wentworth as Dupplin, bearing the name of Sir Thomas Hay, Lord Dupplin. Incorporated 1761 as Lempster, the name of Sir Thomas Fermor, Baron Lempster. Sullivan county, second congressional, fifth councilor and eighth senatorial districts.

Lincoln. Granted 1764 by Governor Benning Wentworth, bearing the name of Sir George Clinton, Earl of Lincoln. Part of Livermore annexed 1901. Grafton county, second congressional, first councilor and third senatorial districts.

Lisbon. Granted 1763 by Governor Benning Wentworth as Concord and 1764 as Chiswick, bearing the name of Chiswick Castle, the home of the Duke of Devonshire. Re-granted 1768 as Gunthwaite and incorporated 1824 as Lisbon. Grafton county, second congressional, first councilor and third senatorial districts.

Litchfield. Granted 1729 by Lieutenant-Governor John Wentworth as Brenton's Farm, bearing the name of William Brenton of Rhode Island, originally having been known by the Indian name of Naticook. Incorporated 1749 as Litchfield, bearing the name of Sir George Lee, Earl of Litchfield. Hillsborough county, first congressional, fourth councilor and thirteenth senatorial districts.

Littleton. Granted 1770 by Governor John Wentworth as Apthorp, bearing the name of George Apthorp of the London Board of Trade, and originally a part of Chiswick. Incorporated 1784 as Littleton for Col. Moses Little. Grafton county, second congressional, first councilor and second senatorial districts.

Londonderry. Granted 1722 by Governor Samuel Shute, bearing the name of the Scotch settlement in the North of Ireland. Originally known as Nutfield. Rockingham county, first congressional, third councilor and nineteenth senatorial districts.

Loudon. Incorporated 1773 by Governor John Wentworth, bearing the name of Sir John Campbell, Earl of Loudon. Originally a part of Canterbury. Part of Canterbury annexed 1853. Merrimack county, first congressional, fifth councilor and fifteenth senatorial districts.

Lyman. Granted 1761 by Governor Benning Wentworth, bearing the name of General Phineas Lyman. Grafton county, second congressional, first councilor and third senatorial districts.

Lyme. Granted 1761 by Governor Benning Wentworth, bearing the name of Lyme, Connecticut. Grafton county, second congressional, first councilor and fifth senatorial districts.

Lyndeborough. Granted 1735 by Governor Jonathan Belcher as Salem-Canada. Granted 1753 by Governor Benning Wentworth as Lyndeborough, bearing the name of Justice Benjamin Lynde of Massachusetts. Hillsborough county, second congressional, fourth councilor and twelfth senatorial districts.

Madbury. Incorporated 1755 by Governor Benning Wentworth having been originally a part of Dover and Durham. Strafford county, first congressional, second councilor and twenty-first senatorial districts.

Madison. Incorporated 1852, originally a part of Eaton and bearing the name of President James Madison. Carroll county, first congressional, first councilor and fourth senatorial districts.

Marlborough. Granted 1752 by Governor Benning Wentworth as Monadnock Number Five. Incorporated 1776 as Marlborough, bearing the name of Marlborough, Massachusetts. Part of Dublin annexed 1818, part of Swanzeay annexed 1842 and part of Troy annexed 1870. Cheshire county, second congressional, fourth councilor and eleventh senatorial districts.

Marlow. Granted 1753 by Governor Benning Wentworth as Addison, bearing the name of Joseph Addison, English essayist and poet. Regranted 1761 as Marlow, bearing the name of Sir Christopher Marlowe. Cheshire county, second congressional, fourth councilor and tenth senatorial districts.

Mason. Granted 1749 by Governor Benning Wentworth as Number One. Incorporated 1768 as Mason, bearing the name of Captain John Mason, founder of New Hampshire. Hillsborough county, second congressional, fourth councilor and twelfth senatorial districts.

Meredith. Granted 1748 by Governor Benning Wentworth as Palmerstown and New Salem. Incorporated 1768 by Governor John Wentworth, bearing the name of Sir William Meredith. Belknap county, first congressional, fifth councilor and third senatorial districts.

Merrimack. Incorporated 1746 by Governor Benning Wentworth, having originally been part of Dunstable. Hillsborough county, first congressional, fourth councilor and twelfth senatorial districts.

Middleton. Granted 1749 by Governor Benning Wentworth, bearing the name of Sir Charles Middleton, Earl of Monmouth. Incorporated 1778. Strafford county, first congressional, second councilor and twentieth senatorial districts.

Milan. Granted 1771 by Governor John Wentworth as Paulsburg, bearing the name of Paul Wentworth of England. Incorporated as Milan 1824. Coos county, second congressional, first councilor and first senatorial districts.

Milford. Incorporated 1794, originally having been a part of Hollis, Amherst and Monson. Part of Lyndeborough annexed 1873. Hillsborough county, second congressional, fourth councilor and twelfth senatorial districts.

Milton. Incorporated 1802, originally having been a part of Rochester. Strafford county, first congressional, second councilor and twentieth senatorial districts.

Monroe. Incorporated 1854, originally having been a part of Lyman, bearing the name of President James Monroe. Part of Bath annexed, 1897. Grafton county, second congressional, first councilor and third senatorial districts.

Mont Vernon. Incorporated 1803, bearing the name of the home of General Washington, and having originally been a part of Amherst. Hillsborough county, second congressional, fourth councilor and twelfth senatorial districts.

Moultonborough. Granted 1763 by Governor Benning Wentworth, bearing the name of Colonel Jonathan Moulton. Incorporated 1777. Carroll county, first congressional, first councilor and fourth senatorial districts.

Nelson. Granted 1752 by Governor Benning Wentworth as Monadnock Number Six. Incorporated 1774 as Packersfield and 1814 as Nelson, bearing the name of Lord Horatio Nelson of the English Navy. Part of Stoddard annexed 1835. Cheshire county, second congressional, fourth councilor and tenth senatorial districts.

New Boston. Granted 1735 by Governor Jonathan Belcher as Lanestown. Incorporated 1763 by Governor Benning Wentworth as New Boston, bearing the name of Boston, Massachusetts. Hillsborough county, second congressional, fourth councilor and ninth senatorial districts.

Newbury. Granted 1763 by Governor Benning Wentworth as Dantzic. Incorporated 1778 as Fishersfield, bearing the name of John Fisher, one of the incorporators. Incorporated 1837 as Newbury. Mer-

rimack county, second congressional, fifth councilor and seventh senatorial districts.

New Castle. Incorporated 1693, originally having been a part of Portsmouth and known as Great Island. Rockingham county, first congressional, second councilor and twenty-fourth senatorial districts.

New Durham. Granted 1749 by Governor Benning Wentworth as Cocheco Township. Incorporated 1762 as New Durham, named for Durham, Massachusetts. Strafford county, first congressional, second councilor and twentieth senatorial districts.

Newfields. Incorporated 1895, having originally been a part of Exeter and Newmarket. Rockingham county, first congressional, second councilor and twenty-second senatorial districts.

New Hampton. Granted 1765 by Governor Benning Wentworth as Moultonborough Addition. Incorporated as New Hampton 1777. Belknap county, first congressional, fifth councilor and fifth senatorial districts.

Newington. Granted 1712 by Massachusetts. Incorporated 1764. Originally having been a part of Dover. Rockingham county, first congressional, second councilor and twenty-third senatorial districts.

New Ipswich. Granted 1735 by Governor Jonathan Belcher. Incorporated 1762 as Ipswich by Governor Benning Wentworth and New Ipswich in 1766. Hillsborough county, second congressional, fourth councilor and twelfth senatorial districts.

New London. Granted 1753 by Governor Benning Wentworth as Heidlebourg. Regranted 1773 by Governor John Wentworth as Alexandria Addition. Incorporated 1779 as New London. Parts of Kearsarge Gore and Sunapee annexed 1793, 1804, and 1817. Merrimack county, second congressional, fifth councilor and seventh senatorial districts.

Newmarket. Incorporated 1727 by Lieutenant-Governor John Wentworth, originally having been a part of Exeter. Part of Durham annexed 1870. Rockingham county, first congressional, second councilor and twenty-second senatorial districts.

Newport. Granted 1753 by Governor Benning Wentworth as Grenville, bearing the name of George Grenville, Prime Minister of England. Incorporated 1761 as Newport, bearing the name of Sir Henry Newport, Baron Newport. Sullivan county, second congressional, fifth councilor and eighth senatorial districts.

Newton. Incorporated 1749 by Governor Benning Wentworth as Newtown. Part of East Kingston annexed 1845. Incorporated as Newton 1846. Rockingham county, first congressional, second councilor and twenty-second senatorial districts.

Northfield. Incorporated 1780 having originally been a part of Canterbury. Merrimack county, first congressional, fifth councilor and seventh senatorial districts.

North Hampton. Incorporated 1742 by Governor Benning Wentworth, having originally been a part of Hampton. Rockingham county, first congressional, second councilor and twenty-third senatorial districts.

Northumberland. Granted 1761 by Governor Benning Wentworth as Stonington. Re-granted 1771 as Northumberland, bearing the name of Hugh Smithson, Duke of Northumberland. Parts of Stark annexed 1855 and 1863. Coos county, second congressional, first councilor and second senatorial districts.

Northwood. Incorporated 1773 by Governor John Wentworth, having originally been part of Nottingham. Rockingham county, first congressional, second councilor and twenty-first senatorial districts.

Nottingham. Incorporated 1722 by Lieutenant-Governor John Wentworth, bearing the name of Sir Daniel Finch, Earl of Nottingham. Rockingham county, first congressional, second councilor and twenty-first senatorial districts.

Orange. Granted 1769 by Governor John Wentworth as Cardigan, bearing the name of James Brudenel, Earl of Cardigan. Incorporated 1790 as Orange. Grafton county, second congressional, first councilor and fifth senatorial districts.

Orford. Granted 1761 by Governor Benning Wentworth, bearing the name of Sir Robert Walpole, Earl of Orford. Grafton county, second congressional, first councilor and fifth senatorial districts.

Ossipee. Incorporated 1785, bearing the name of the Ossipee Indians. Carroll county, first congressional, first councilor and fourth senatorial districts.

Pelham. Incorporated 1746 by Governor Benning Wentworth, bearing the name of Sir Henry Pelham, Prime Minister of England. Hillsborough county, first congressional, fourth councilor and nineteenth senatorial districts.

Pembroke. Granted 1728 by Lieutenant-Governor John Wentworth as Suncook and Lovewell's town. Incorporated 1759 by Governor Benning Wentworth as Pembroke, bearing the name of Sir Henry Herbert, Earl of Pembroke. Part of Bow annexed 1804. Merrimack county, first congressional, fifth councilor and fourteenth senatorial districts.

Peterborough. Granted 1737 by Governor Jonathan Belcher, bearing the name of Charles Mordaunt, Earl of Peterborough. Incorporated 1760 by Governor Benning Wentworth. Hillsborough county, second congressional, fourth councilor and eleventh senatorial districts.

Piermont. Granted 1764 by Governor Benning Wentworth. Grafton county, second congressional, first councilor and third senatorial districts.

Pittsburg. Incorporated 1840, having originally been known as Indian Stream Territory. Coos county, second congressional, first councilor and second senatorial districts.

Pittsfield. Incorporated 1782, originally having been a part of Chichester. Merrimack county, first congressional, fifth councilor and fourteenth senatorial districts.

Plainfield. Granted 1761 by Governor Benning Wentworth. Sullivan county, second congressional, fifth councilor and eighth senatorial districts.

Plaistow. Incorporated 1749 by Governor Benning Wentworth, originally having been a part of Haverhill, Massachusetts. Part of Kingston annexed 1831. Rockingham county, first congressional, second councilor and twenty-second senatorial districts.

Plymouth. Granted 1763 by Governor Benning Wentworth. Parts of Hebron and Campton annexed 1845 and 1860. Grafton county, second congressional, first councilor and third senatorial districts.

Randolph. Granted 1772 by Governor John Wentworth as Durand, bearing the name of John Durand of the London Board of Trade. Incorporated 1824 as Randolph, bearing the name of John Randolph of Virginia. Coos county, second congressional, first councilor and second senatorial districts.

Raymond. Incorporated 1764 by Governor Benning Wentworth, originally having been called Freetown. Rockingham county, first congressional, third councilor and nineteenth senatorial districts.

Richmond. Granted 1735 by Governor Jonathan Belcher as Sylvester-Canada, bearing the name of Captain Joseph Sylvester, who fought in the Indian Wars. Incorporated 1752 by Governor Benning Wentworth as Richmond, bearing the name of Charles Lennox, Duke of Richmond. Cheshire county, second congressional, fourth councilor and eleventh senatorial districts.

Rindge. Granted 1736 by Governor Jonathan Belcher as Rowley-Canada. Granted 1749 by Governor Benning Wentworth as Monadnock Number One. Incorporated 1768 by Governor John Wentworth as Rindge, bearing the name of Daniel Rindge of Portsmouth. Cheshire county, second congressional, fourth councilor and eleventh senatorial districts.

Rollinsford. Incorporated 1849. Originally a part of Somersworth. Strafford county, first congressional, second councilor and twenty-first senatorial districts.

Roxbury. Incorporated 1812, originally a part of Nelson, Keene and Marlborough. Cheshire county, second congressional, fourth councilor and tenth senatorial districts.

Rumney. Granted 1761 by Governor Benning Wentworth, bearing the name of Sir Robert Marsham, Earl of Romney. Grafton county, second congressional, first councilor and fifth senatorial districts.

Rye. Incorporated 1726 by Lieutenant-Governor John Wentworth. Part of New Castle annexed 1791. Gosport and Star Island annexed 1876. Rockingham county, first congressional, second councilor and twenty-fourth senatorial districts.

Salem. Incorporated 1750 by Governor Benning Wentworth. Rockingham county, first congressional, third councilor and nineteenth senatorial districts.

Salisbury. Granted 1736 by Governor Jonathan Belcher as Baker's Town, bearing the name of Captain Thomas Baker. Re-granted 1749 as Stevenstown, bearing the name of Major Ebenezer Stevens and known as Major Stevens Town. Incorporated 1768 as Salisbury, bearing the name of Salisbury, Massachusetts. Part of Franklin annexed 1869. Merrimack county, second congressional, fifth councilor and ninth senatorial districts.

Sanbornton. Granted 1748 by Governor Benning Wentworth. Incorporated 1770. Part of Tilton annexed 1870. Belknap county, first congressional, fifth councilor and seventh senatorial districts.

Sandown. Incorporated 1756 by Governor Benning Wentworth, originally having been a part of Kingston, named for a town in the Isle of Wight. Rockingham county, first congressional, second councilor and twenty-second senatorial districts.

Sandwich. Granted 1763 by Governor Benning Wentworth, bearing the name of Sir John Montagu, Earl of Sandwich. Carroll county, first congressional, first councilor and fourth senatorial districts.

Seabrook. Incorporated 1768 by Governor John Wentworth, originally having been a part of Hampton. Part of Hampton Falls annexed 1816. Part of South Hampton annexed 1822. Rockingham county, first congressional, second councilor and twenty-second senatorial districts.

Sharon. Incorporated 1791, originally having been a part of Peterborough. Hillsborough county, second congressional, fourth councilor and eleventh senatorial districts.

Shelburne. Granted 1769 by Governor John Wentworth, bearing the name of Sir William Fitzmaurice Petty, Earl of Shelburne. Coos county, second congressional, first councilor and first senatorial districts.

South Hampton. Incorporated 1742 by Governor Benning Wentworth. Part of East Kingston annexed 1824. Rockingham county, first congressional, second councilor and twenty-second senatorial districts.

Springfield. Granted 1769 by Governor Benning Wentworth as Protectowth. Incorporated 1794 as Springfield. Sullivan county, second congressional, fifth councilor and eighth senatorial districts.

Stark. Granted 1774 by Governor John Wentworth as Percy, bearing the name of Hugh Smithson, Earl Percy. Incorporated 1832 as Stark, bearing the name of General John Stark. Part of Stratford annexed 1832. Coos county, second congressional, first councilor and second senatorial districts.

Stewartstown. Granted 1770 by Governor John Wentworth as Stuart, bearing the name of Sir John Stuart, Earl of Bute. Incorporated 1799, as Stewartstown. Coos county, second congressional, first councilor and second senatorial districts.

Stoddard. Granted 1752 by Governor Benning Wentworth as Monadnock Number Seven. Incorporated 1774 by Governor John Wentworth as Stoddard, bearing the name of Colonel Sampson Stoddard. Part of Marlow annexed 1797. Cheshire county, second congressional, fourth councilor and tenth senatorial districts.

Strafford. Incorporated 1820, bearing the name of Sir William Wentworth, Earl of Strafford. Strafford county, first congressional, second councilor and twenty-first senatorial districts.

Stratford. Granted 1762 by Governor Benning Wentworth as Woodbury a Connecticut town. Granted 1773 by Governor John Wentworth as Stratford. Coos county, second congressional, first councilor and second senatorial districts.

Stratham. Incorporated 1716 by Governor Samuel Shute, bearing the name of Baroness Elizabeth Howland of Streatham, wife of the Duke of Bedford. Rockingham county, first congressional, second councilor and twenty-third senatorial districts.

Sugar Hill. Incorporated 1962, having originally been a part of Lisbon. Grafton county, second congressional, third senatorial, and first councilor district.

Sullivan. Incorporated 1787, having originally been a part of Stoddard, Nelson, Keene and Gilsum, bearing the name of General John Sullivan. Cheshire county, second congressional, fourth councilor and tenth senatorial districts.

Sunapee. Granted 1768 by Governor John Wentworth as Saville, bearing the name of Sir George Saville. Incorporated 1781 as Wendell, bearing the name of John Wendell of Portsmouth. Incorporated 1850 as Sunapee. Sullivan county, second congressional, fifth councilor and eighth senatorial districts.

Surry Granted 1769 by Governor Benning Wentworth, bearing the name of Sir Charles Howard, Earl of Surrey. Cheshire county, second congressional, fourth councilor and tenth senatorial districts.

Sutton. Granted 1749 by Governor Benning Wentworth as Perry's-town, bearing the name of Obadiah Perry. Incorporated 1784 and named Sutton after Sutton, Mass., by settlers from that town which got its name from the English name of Governor Joseph Dudley,

descended from Sir John Sutton, Lord Dudley. Merrimack county, second congressional, fifth councilor and seventh senatorial districts.

Swanzy. Granted 1733 by Governor Jonathan Belcher as Lower Ashuelot. Incorporated 1753 as Swanzy. Cheshire county, second congressional, fourth councilor and eleventh senatorial districts.

Tamworth. Granted 1766 by Governor Benning Wentworth, bearing the name of Admiral Washington Shirley, Viscount Tamworth. Part of Ossipee annexed 1837. Part of Albany annexed 1857. Carroll county, first congressional, first councilor and fourth senatorial districts.

Temple. Granted 1750 by Governor Benning Wentworth as Peterborough Slip. Incorporated 1768 as Temple, bearing the name of Sir John Temple, Lieutenant-Governor. Hillsborough county, second congressional, fourth councilor and ninth senatorial districts.

Thornton. Granted 1763 by Governor Benning Wentworth, bearing the name of Matthew Thornton. Incorporated 1781. Grafton county, second congressional, first councilor and third senatorial districts.

Tilton. Incorporated 1869, bearing the name of Nathaniel Tilton and originally having been a part of Sanbornton. Belknap county, first congressional, fifth councilor and seventh senatorial districts.

Troy. Incorporated 1815, having originally been a part of Marlborough, Fitzwilliam, Swanzy and Richmond. Cheshire county, second congressional, fourth councilor and eleventh senatorial districts.

Tuftonboro. Granted 1750 by Governor Benning Wentworth, bearing the name of John Tufton Mason. Incorporated 1795. Carroll county, first congressional, first councilor and fourth senatorial districts.

Unity. Granted 1753 by Governor Benning Wentworth as Buckingham, bearing the name of the Marquist of Buckingham. Incorporated 1764 as Unity. Sullivan county, second congressional, fifth councilor and eighth senatorial districts.

Wakefield. Granted 1749 by Governor Benning Wentworth, having originally been known as Ham's-town, East-town and Watertown. Incorporated 1774 by Governor John Wentworth as Wakefield, bearing the name of Sir John Ker, Earl of Wakefield. Part of Milton annexed 1858. Carroll county, first congressional, second councilor and fourth senatorial districts.

Walpole. Granted 1736 by Governor Jonathan Belcher as Number Three. Granted 1752 by Governor Benning Wentworth as Walpole, bearing the name of Sir Robert Walpole, Earl of Orford. Cheshire county, second congressional, fourth councilor and tenth senatorial districts.

Warner. Granted 1735 by Governor Jonathan Belcher as Number One, having originally been known as New Amesbury, Jennesstown and Ryetown. Incorporated 1774 by Governor John Wentworth as Warner, bearing the name of Jonathan Warner of Portsmouth. Merrimack county, second congressional, fifth councilor and ninth senatorial districts.

Warren. Granted 1763 by Governor Benning Wentworth, bearing the name of Admiral Sir Peter Warren. Grafton county, second congressional, first councilor and fifth senatorial districts.

Washington. Granted 1735 by Governor Jonathan Belcher as Monadnock Number Eight. Incorporated 1776 as Washington after President George Washington. Sullivan county, second congressional, fifth councilor and eighth senatorial districts.

Waterville. Incorporated 1829. Grafton county, second congressional, first councilor and third senatorial districts.

Weare. Granted 1735 by Governor Jonathan Belcher as Beverly-Canada. Granted 1764 by Governor Benning Wentworth as Weare, bearing the name of Meshech Weare. Hillsborough county, second congressional, fourth councilor and ninth senatorial districts.

Webster. Incorporated 1860, bearing the name of Daniel Webster, having originally been a part of Boscawen. Merrimack county, second congressional, fifth councilor and ninth senatorial districts.

Wentworth. Granted 1766 by Governor Benning Wentworth, bearing the name of Governor Wentworth. Part of Orford annexed 1837. Grafton county, second congressional, first councilor and fifth senatorial districts.

Wentworth's Location. Incorporated 1881. Coos county, second congressional, first councilor and second senatorial districts.

Westmoreland. Granted 1735 by Governor Jonathan Belcher as Number Two. Incorporated 1752 by Governor Benning Wentworth as Westmoreland, bearing the name of Sir John Fane, Earl of Westmoreland. Cheshire county, second congressional, fourth councilor and tenth senatorial districts.

Whitefield. Granted 1774 by Governor John Wentworth. Incorporated 1804. Coos county, second congressional, first councilor and second senatorial districts.

Wilmot. Incorporated 1807, having originally been a part of New London and named for Dr. James Wilmot of England, who died in that year. Part of Hill annexed 1832. Merrimack county, second congressional, fifth councilor and seventh senatorial districts.

Wilton. Granted 1749 by Governor Benning Wentworth as Number Two. Incorporated 1762 as Wilton after Sir James Bridges, Viscount Wilton. Hillsborough county, second congressional, fourth councilor and twelfth senatorial districts.

Winchester. Granted 1733 by Governor Jonathan Belcher, bearing the name of Augustus Henry Fitzroy, Earl of Arlington. Incorporated 1753 by Governor Benning Wentworth as Winchester, bearing the name of Sir Charles Paulet, Marquis of Winchester. Cheshire county, second congressional, fourth councilor and eleventh senatorial districts.

Windham. Incorporated 1741 by Governor Benning Wentworth, bearing the name of Sir Charles Wyndham. Originally a part of Londonderry. Rockingham county, first congressional, third councilor and nineteenth senatorial districts.

Windsor. Incorporated 1798. Hillsborough county, second congressional, fourth councilor and ninth senatorial districts.

Wolfeboro. Granted 1759 by Governor Benning Wentworth, bearing the name of General James Wolfe. Incorporated 1770. Carroll county, first congressional, first councilor and fourth senatorial districts.

Woodstock. Granted 1763 by Governor Benning Wentworth as Peeling. Incorporated 1840 as Woodstock. Regranted as Fairfield by Governor John Wentworth, 1771. Grafton county, second congressional, first councilor and third senatorial districts.

UNINCORPORATED PLACES

In 1831 the legislature authorized the governor and council to appoint a land commissioner to sell the public lands, and James Willey of Conway was appointed to that office. The following is a list of all the grants that have been made:

Bean's Grant was made by Commissioner Willey to Charles Bean of Maine in 1835 and it contained about 3,300 acres.

Bean's Purchase was made by Commissioner Willey to Alpheus Bean of Bartlett in 1832 for \$1,023 and contained about 33,000 acres.

Cambridge was granted in 1773 to Nathaniel Rogers and others and contained about 23,160 acres.

Chandler's Purchase was made by Commissioner Willey to Jeremiah Chandler of Conway in 1835 for \$300 and contained about 10,000 acres.

Crawford's Purchase was made by Commissioner Willey to Thomas Abbott, Nathaniel Abbott and Ethan Allen Crawford in 1834 for \$8,000 and contained about 15,712 acres.

Cutts' Grant was made by the legislature to Thomas Cutts of Maine in 1810.

Dixville was granted by the legislature to Timothy Dix, Jr., in 1805 and contained about 29,340 acres and the price was \$4,500. It was organized for voting purposes in 1960.

Dix's Grant was made by the legislature to Timothy Dix, Jr., in 1809.

Erving's Grant was made to William Erving of Boston, a captain in the French and Indian war, in 1775 and contained about 3,468 acres.

Green's Grant was made to Francis Green of Boston, a lieutenant in the French and Indian war, in 1774 and contained about 2,032 acres.

Gilmanton and Atkinson Academy Grant was made by the legislature to Gilmanton academy and Atkinson academy in equal shares in 1809 and contained about 13,000 acres.

Hadley's Purchase was sold by Commissioner Willey to Henry G. Hadley of Eugene City, Oregon, in 1834 and contained about 8,371 acres. The price was \$500.

Hale's Location was granted to Samuel Hale of Portsmouth in 1771 and contained about 1,215 acres.

Kilkenny was granted to Jonathan Warner and many others in 1774 and contained about 26,911 acres.

Livermore was granted to Elkins, Sargent and Elkins, Hatch and Cleaves, Raymond, and Bean and Gilman 1876.

Low and Burbank's Grant was made by the legislature through State Treasurer Abner B. Kelly to Clovis Low of Jefferson and Barker Burbank of Shelburne in 1832.

Martin's Location was granted to Thomas Martin of Portsmouth, a conductor of artillery stores in the French and Indian war, in 1773 and contained about 2,000 acres.

Millsfield was granted to George Boyd and others in 1774 and was named in honor of Sir Thomas Millsfield. It contained about 23,200 acres. It was organized for voting purposes in 1932.

Odell was sold by Commissioner Willey to Richard Odell of Conway in 1834 and contained about 23,751 acres. The price was \$1,863.

Pinkham's Grant was made by the legislature to Daniel Pinkham in 1835.

Sargent's Purchase was sold by Commissioner Willey to Jacob Sargent of Thornton and others for \$300.

Second College Grant was made by the legislature to Dartmouth college in 1807 and contained a tract six miles square.

Success was granted in 1773 and contained about 30,472 acres. The grantees were Benjamin Mackay and about seventy others.

Thompson and Meserve's Purchase was sold by Commissioner Willey to Samuel W. Thompson of Conway and George P. Meserve of Jackson in 1835 for \$500 and contained about 12,000 acres.

PORTRAIT GALLERY OF NEW HAMPSHIRE NOTABLES IN THE STATE HOUSE

Presidents of the United States

GEORGE WASHINGTON, 1732-1799. First President of the United States. "Father of His Country." Mr. Washington visited New Hampshire in 1789. From original portrait by Gilbert Stuart. Representatives Hall, second floor.

ABRAHAM LINCOLN, 1809-1865. President of the United States. Campaigned in New Hampshire for the nomination in 1860. All ten delegates voted for him at the Convention. Portrait made from records by public contributions. Representatives Hall, second floor.

FRANKLIN PIERCE, 1804-1869. Fourteenth President of the United States. Born in Hillsborough, N. H., son of Governor Benjamin Pierce, he was a brigadier general in the Mexican War and U. S. Senator from New Hampshire. His statue erected on Capitol grounds by public act. Portrait from records. Representatives Hall, second floor.

Colonial Governors of New Hampshire

SIMON BRADSTREET, 1603-1697. Early Governor of Massachusetts and New Hampshire. Council Room, second floor.

JOSEPH DUDLEY, 1647-1720. President of New England 1686. Governor of Massachusetts and New Hampshire until 1716. Council Room, second floor.

JOHN WENTWORTH, 1671-1730. Lieutenant Governor and Governor of Massachusetts and New Hampshire 1723-1728. Representatives Hall, second floor.

WILLIAM BURNET, 1688-1729. Governor of Massachusetts and New Hampshire 1728-1729. Council Room, second floor.

JONATHAN BELCHER, 1681-1757. Governor of Massachusetts and New Hampshire 1730-1741. Council Room, second floor.

BENNING WENTWORTH, 1696-1770. First Provincial Governor of New Hampshire, 1741-1766. Son of John Wentworth. Granted new towns in New Hampshire and what is now Vermont, many named for English notables. Hallway, second floor.

JOHN WENTWORTH, 1727-1820. Graduated Harvard 1755. Governor 1767-1775. Governor Nova Scotia 1792-1808. Council Room, second floor.

Revolutionary Portraits

JOHN STARK, 1728-1822. Born in Londonderry. Served in wars between England and France. In charge of New England troops against England in the war of the Revolution. Fought at the Battle of Bennington, and made Brigadier General by Congress in 1788. Hallway, first floor.

WILLIAM WHIPPLE, 1730-1785. Born in Maine. Member Continental Congress 1776 Signer of the Declaration of Independence. Brigadier General in the War of the Revolution. Hallway, first floor.

JOSEPH CILLEY, 1735-1799. Born in Nottingham. Served as Captain in the War between England and France and as Colonel in the War of the Revolution. Appointed Major General of militia. Served as state representative, senator and councilor. Hallway, first floor.

JAMES REED, 1724-1807. Born in Massachusetts. One of the original proprietors of Fitzwilliam. Captain in War between France and England. Commander second regiment Continental Army. Made brigadier general by Congress. Original painting. Hallway, first floor.

GEORGE REID, 1733-1815. Born in Londonderry. Captain of minute men in War of the Revolution. Fought at Bunker Hill, Bemis Heights and Yorktown. Made brigadier general of New Hampshire militia in 1785. Hallway, first floor.

MATTHEW THORNTON, 1714-1803. Member Continental Congress and signer of the Declaration of Independence. Senator and Councilor. Council Room, second floor.

HENRY DEARBORN, 1751-1829. Born in North Hampton. Studied medicine and practiced. At Bunker Hill with Stark in the Revolution and in Quebec with Arnold. Lieutenant colonel of a New

Hampshire regiment. Made a major general in 1790. Secretary of War under Jefferson and member of Congress. Fort Dearborn, now Chicago, and Dearborn, Michigan named in his honor. Hallway, first floor.

ENOCH POOR, 1736-1780. Born in Massachusetts. In the War between England and France, and in command of a New Hampshire regiment in the War of the Revolution. Served in Canada and made Major General in 1777. Hallway, first floor.

ALEXANDER SCAMMELL, 1748-1781. Born in Massachusetts. Graduate of Harvard. Lawyer. Served as Brigadier General of New Hampshire troops in the War of the Revolution. Made Adjutant-General, 1780. Hallway, first floor.

ISRAEL EVANS, 1751-1807. Born in Pennsylvania. Graduated at Princeton. Served as chaplain of New Hampshire troops in the War of the Revolution. With Washington at Valley Forge. Hallway, first floor.

War of 1812 Portraits

JOHN McNEIL, 1784-1850. Born in Hillsborough. Commanded Eleventh New Hampshire Regiment in the War of 1812. Wounded at the Battle of Lundy's Lane. Made Brigadier General. Original Painting. Hallway, first floor.

JAMES MILLER, 1776-1851. Born in Peterborough. Fought at Lundy's Lane in War of 1812 where, when told to attack a superior force, said "I'll try, sir." One time Governor of Arkansas. Hallway, first floor.

JOSEPH CILLEY, 1791-1887. Born in Nottingham. Captain in War of 1812. U. S. Senator in 1846. Original painting. Hallway, first floor.

JONATHAN EASTMAN, Jr., 1781-1867. Born in Concord. Staff officer and quartermaster in War of 1812. Fought at Stony Creek 1813. Original painting. Hallway, first floor.

Mexican War Portraits

JOHN G. FOSTER, 1823-1874. Born in Whitefield. Graduated U. S. Military Academy. Served in the War with Mexico and the War of the Rebellion. Major General in charge of engineering projects. Original painting. Hallway, first floor.

War of the Rebellion Portraits

BENJAMIN F. BUTLER, 1818-1893. Born in Deerfield. Major General in command of troops at New Orleans in the War of the Rebellion. Naval officer Port of New York. Member of Congress and Governor of Massachusetts. Original painting. Hallway, first floor.

JOHN A. DIX, 1798-1879. Born in Boscawen. Secretary of the Treasury, U. S. 1861. Major General of volunteers in the War of the Rebellion. Naval officer Port of New York. Minister to France, and Governor of New York. Original painting. Hallway, first floor.

JOHN L. THOMPSON, 1835-1888. Born in Plymouth. Brigadier General, War of the Rebellion. Hallway, first floor.

JOHN H. EATON, 1829-1889. Born in Sutton. General, War of the Rebellion. Original painting. Hallway, first floor.

EVARTS W. FARR, 1840-1880. Born in Littleton. Major New Hampshire volunteers in War of the Rebellion. Member of Congress 1879-1880. Original painting. Hallway, first floor.

AARON F. STEVENS, 1819-1887. Born in Derry. Brigadier General New Hampshire regiment, War of the Rebellion. Member of Congress 1867-1871. Hallway, first floor.

JESSE A. GOVE, 1825-1862. Born in Weare. Lieutenant in the Mexican War. Captain, War of the Rebellion. Original painting. Hallway, first floor.

PHINEAS P. BIXBY, 1829-1877. Born in Concord. Colonel New Hampshire volunteers, War of the Rebellion. At the Battle of Bull Run. Original painting. Hallway, first floor.

EDWARD E. CROSS, 1832-1863. Born in Lancaster. Colonel New Hampshire volunteers in War of the Rebellion. Killed at Gettysburg. Original painting. Hallway, first floor.

EDWARD E. STURTEVANT, 1828-1862. Born in Keene. Captain in War of the Rebellion. Killed at Fredericksburg. Hallway, first floor.

J. HORACE KENT, 1827-1888. Born in Barnstead. Sergeant in War of the Rebellion. One time Warden New Hampshire State Prison. Hallway, first floor.

JAMES S. THORNTON, 1827-1875. Born in Merrimack. Graduate of Annapolis. Captain U. S. Navy in War of the Rebellion. Original painting. Hallway, first floor.

GEORGE E. BELKNAP, 1832-1903. Born in Newport. Commander U. S. Navy in War of the Rebellion. Promoted to Read Admiral 1889. Original painting. Hallway, first floor.

GEORGE H. PERKINS, 1835-1899. Born in Hopkinton. Graduate at Annapolis. Executive officer in the navy at the Battle of New Orleans in War of the Rebellion. Promoted to Commodore in 1896. Original painting. Hallway, first floor.

HARRIET P. DAME, 1815-1900. Born in Barnstead. Nurse in Union Army, War of the Rebellion. At the Battle of Gettysburg. One time clerk in U. S. Treasury Department, Washington, D. C. Hallway, first floor.

War with Spain Portrait

CHARLES A. DOYEN, 1859-1919. Born in Concord. Graduate at Annapolis. Colonel in Spanish-American War. Promoted to Brigadier-General 1917. Commanded Fifth Regiment U. S. Marines in the War with Germany. Original painting. Hallway, first floor.

Portraits of United States Senators from New Hampshire

JAMES SHEAFE, 1775-1829. Born in Portsmouth. Member of Congress 1799-1801. U. S. Senator 1801-1802. Hallway, first floor.

CHARLES G. ATHERTON, 1804-1853. Born in Amherst. Member of Congress 1837-1843. U. S. Senator 1843-1849, 1852-1853. Original painting. Hallway, first floor.

JOHN P. HALE, 1806-1875. Born in Rochester. U. S. Senator 1847-1853, 1855-1865. Presidential nominee 1852. Minister to Spain 1865-1869. Representatives Hall.

JOHN S. WELLS, 1803-1860. Born in Durham. U. S. Senator 1855. Hallway, third floor.

JAMES BELL, 1804-1857. Born in Francestown. U. S. Senator 1855-1857. Original painting. Hallway, first floor.

JAMES W. PATTERSON, 1823-1893. Born in Henniker. Member of Congress 1863-1867. U. S. Senator 1867-1873. One time State Superintendent of Education. Hallway, first floor.

JOHN BRODHEAD, 1770-1838. Born in Pennsylvania. Methodist minister. Member of Congress 1829-1833. U. S. Senator 1817-1827. Chaplain of the House 1825. Original painting. Hallway, first floor.

EDWARD H. ROLLINS, 1824-1889. Born in Rollinsford. Member of Congress 1861-1867. U. S. Senator 1877-1883. Original painting. Hallway, first floor.

JACOB H. GALLINGER, 1837-1918. Born in Canada. Member of Congress from New Hampshire 1885-1889. U. S. Senator 1891-1918. Original painting. Hallway, first floor.

Portraits of Representatives in Congress from New Hampshire

WOODBURY LANGDON, 1739-1805. Born in Portsmouth. In Continental Congress 1779 (delegate) Councilor, Superior Court Justice, President New Hampshire Senate. Senate Chamber.

JOSIAH BARTLETT, Jr., 1788-1853. Born in Kingston. Grandson of Governor Josiah Bartlett. Practiced medicine in Stratham. Presidential Elector 1793. Member of Congress 1811-1813. Died in a railway accident in Connecticut. Hallway, first floor.

DANIEL WEBSTER, 1782-1852. Born in Salisbury. Attended Phillips Academy, Exeter, graduated Dartmouth 1801. Practiced law in Boston. Won the famous "Dartmouth College Case." Representative in Congress 1813-1817. U. S. Senator 1827-1841. Secretary of State 1841-1843. Original painting. Representatives Hall.

AARON MATSON, 1770-1838. Born in Massachusetts, Representative from Stoddard in the N. H. Legislature, Councilman, and Representative in Congress 1822-1825. Hallway, first floor.

TITUS BROWN, 1786-1849. Born in Alstead, Representative in the Legislature, and President of the State Senate. Member of Congress 1825-1829. Hallway, third floor.

BENNING M. BEAN, 1782-1866. Born in Moultonborough. Member state legislature, President State Senate and Councilor. Member of Congress 1833-1837. Hallway, third floor.

EDMUND BURKE, 1809-1882. Born in Vermont. Newspaper publisher. Member of Congress 1839-1845. U. S. Commissioner of patents. Hallway, first floor.

HARRY HIBBARD, 1816-1872. Born in Canaan. Member State legislature as Speaker of the House and President of the Senate. Member of Congress 1849-1855. Original painting. Hallway, third floor.

CYRUS A. SULLOWAY, 1839-1917. Born in Grafton. Member of Congress 1895-1913, 1915-1917. Original painting. Hallway, first floor.

FRANK D. CURRIER, 1853-1921. Born in Canaan. Member of State legislature as Speaker of the House and President of the Senate. Member of Congress 1901-1913. Hallway, third floor.

Portraits of Governors of New Hampshire

JOHN LANGDON, 1741-1819. Born in Portsmouth. Delegate to the Continental Congress in 1775-1776. Member of Congress 1783. President of New Hampshire in 1785. U. S. Senator and president pro tem 1788. Governor 1810-1811. Council Room.

JOHN SULLIVAN, 1740-1795. Born in Durham. Brigadier-General in the War of the Revolution. Made a Major General in 1779 in a long military career. President of New Hampshire 1786-1789. Council Room.

JOSIAH BARTLETT, 1729-1795. Born in Kingston. Physician, signer of the Declaration of Independence. Chief Justice. President of New Hampshire 1791. Governor in 1792. Council Room.

JOHN TAYLOR GILMAN, 1753-1828. Born in Exeter. Member of Congress 1782. State Treasurer 1783. Governor 1794-1805, 1813-1815. Council Room.

JEREMIAH SMITH, 1759-1842. Born in Peterborough. Fought at Bennington in the War of the Revolution. Member of Congress 1791-1797. Governor 1809. Council Room.

WILLIAM PLUMER, 1759-1850. Born in Epping. Served as state senator, President of the Senate and Speaker of the House of Representatives. He was U. S. Senator 1802-1807 Presidential Elector in 1820 and Governor in 1812 and 1816-1818. First President New Hampshire Historical Society. Council Room.

SAMUEL BELL, 1770-1850. Born in Londonderry. Graduated Dartmouth. Served as state senator, President of the Senate, Speaker of the House and Governor's Councilor. He was chief justice of New Hampshire Supreme Court, U. S. Senator 1823-1825 and Governor 1819-1823. Council Room.

LEVI WOODBURY, 1789-1851. Born in Francestown. Justice New Hampshire Supreme Court. Served as Secretary of the Navy and Secretary of the Treasury under Presidents Jackson and Van Buren, U. S. Senator, U. S. Supreme Court Justice. Governor 1823. Council Room.

DAVID L. MORRILL, 1772-1849. Born in Epping. Congregational clergyman. Served as State Senator, President of the Senate and Speaker of the House. Governor 1824-1827. Council Room.

BENJAMIN PIERCE, 1757-1839. Born in Massachusetts. At the Battle of Bunker Hill in the Revolution and Brigadier General of New Hampshire troops in 1805. Served as representative and member of the Governor's Council. Governor 1827-1829. Hallway, second floor.

JOHN BELL, 1765-1836. Born in Londonderry. State Senator and member Governor's Council. Governor 1828. Hallway, second floor.

MATTHEW HARVEY, 1781-1866. Born in Sutton. Representative, Speaker of the House and President of the Senate. Member of Congress 1821-1825. Governor 1830. Original painting. Hallway, second floor.

JOSEPH M. HARPER, 1789-1865. Born in Maine. Representative and President of the Senate. Member of Congress 1831-1835. Governor 1831. Hallway, second floor.

SAMUEL DINSMOOR, 1766-1835. Born in Windham. Major General of Militia and postmaster at Keene. Member of Congress 1811-1813. Member Governor's Council. Governor 1831-1834. Original painting. Hallway, second floor.

WILLIAM BADGER, 1779-1852. Born in Gilmanton. Representative and President of the Senate. Presidential elector. Governor 1834-1836. Hallway, second floor.

ISAAC HILL, 1788-1851. Born in Massachusetts. Newspaper publisher and editor. State Senator. Connected with U. S. Treasury under Jackson. U. S. Senator 1831-1836. Governor 1836-1839. Hallway, second floor.

JOHN PAGE, 1787-1865. Born in Haverhill. Served in the War of 1812. Representative U. S. Senate 1835-1837. Governor 1839-1842. Hallway, second floor.

HENRY HUBBARD, 1784-1857. Born in Charlestown. Representative and Speaker of the House, member of Congress 1829-1835. U. S. Senator 1835-1841. Governor 1842-1844. Hallway, second floor.

JOHN H. STEELE, 1789-1865. Born in North Carolina. Cotton mill owner, said to have been first in New Hampshire to operate a power-loom. Representative and member Governor's Council. Governor 1844-1846. Hallway, second floor.

ANTHONY COLBY, 1792-1875. Born in New London. Founder of Colby Academy. Major General of State militia, Representative, Governor 1846-1847. Original painting. Hallway, second floor.

JARED W. WILLIAMS, 1796-1864. Born in Connecticut. Representative, Senator, President of the Senate, member of Congress 1837-1841. Governor 1847-1849. Original painting. Hallway, second floor.

SAMUEL DINSMOOR, Jr., 1799-1869. Born in Keene. Graduated from Dartmouth at fifteen. Son of Governor Dinsmoor. Bank president. Governor 1849-1852. Original painting. Hallway, second floor.

NOAH MARTIN, 1801-1863. Born in Epsom. Physician. Representative and State Senator. Vice-president State Agricultural Society. Governor 1852-1854. Hallway, second floor.

NATHANIEL B. BAKER, 1818-1876. Born in Henniker. Newspaper publisher. Representative and Speaker of the House. Presidential elector. Governor 1854-1855. Original painting. Hallway, second floor.

RALPH METCALF, 1798-1858. Born in Charlestown. Secretary of State, New Hampshire. Representative. Candidate for President, 1855. Governor 1855-1857. Original painting. Hallway, second floor.

WILLIAM HAILE, 1807-1876. Born in Vermont. Representative, State Senator and Senate President. Governor 1857-1859. Original painting. Hallway, second floor.

ICHABOD GOODWIN, 1796-1882. Born in Maine. Representative in Legislature. Delegate to Constitutional Conventions. Governor 1859-1861. Original painting. Hallway, second floor.

NATHANIEL S. BERRY, 1796-1894. Born in Maine. Representative from Bristol and State Senator. Governor 1861-1863. Original painting. Hallway, second floor.

JOSEPH A. GILMORE, 1811-1867. Born in Vermont. Elected from Concord. Senator and President of the Senate. Governor 1863-1865. Original painting. Hallway, second floor.

FREDERICK SMYTH, 1819-1899. Born in Candia. Mayor of Manchester. Representative. Governor 1865-1867. Original painting. Hallway, second floor.

WALTER HARRIMAN, 1817-1884. Born in Warner. Fought in the War of the Rebellion and breveted a Brigadier General. Secretary of State and State Treasurer. Representative and Senator. Governor 1867-1869. Original painting. Hallway, second floor.

ONSLow STEARNS, 1810-1878. Born in Massachusetts. Senator and President of the Senate. Governor, elected from Concord, 1869-1871. Original painting. Hallway, second floor.

JAMES A. WESTON, 1827-1895. Born in Manchester. Mayor of Manchester. Governor 1871-1872, 1874-1875. Original painting. Hallway, second floor.

EZEKIEL A. STRAW, 1819-1882. Born in Salisbury. Representative, Senator, President of the Senate, Member of the Governor's staff. Governor 1872-1874. Elected from Manchester. Original painting. Hallway, second floor.

PERSON C. CHENEY, 1828-1901. Born in Ashland. Representative, U.S. Senator 1886. Minister to Switzerland. Governor 1875-1877. Elected from Manchester. Original painting. Hallway, second floor.

BENJAMIN F. PRESCOTT, 1833-1895. Born in Epping. Secretary of State, Presidential elector. Governor 1877-1879. Elected from Concord. Original painting. Hallway, second floor.

NATT HEAD, 1828-1883. Born in Hooksett. Compiler of military records. Adjutant General. Representative, Senator and President of the Senate. Governor 1879-1881. Original painting. Hallway, second floor.

CHARLES H. BELL, 1823-1893. Born in Chester. County solicitor. Representative and Speaker of the House. Senator and President of the Senate. U. S. Senator 1879. Governor 1881-1883. Original painting. Hallway, second floor.

SAMUEL W. HALE, 1823-1891. Born in Massachusetts. Representative, member of Governor's Council. Governor 1883-1885. Elected from Keene. Original painting. Hallway, second floor.

MOODY CURRIER, 1806-1898. Born in Boscawen. Donor of the Currier Gallery of Art. Senator, President of the Senate and member Governor's Council. Governor 1885-1887. Elected from Manchester. Original painting. Hallway, second floor.

CHARLES H. SAWYER, 1840-1908. Born in New York. Representative, member Governor's staff. Governor 1887-1889. Elected from Dover. Original painting. Hallway, second floor.

DAVID H. GOODELL, 1834-1915. Born in Hillsborough. Representative and member Governor's Council. Governor 1889-1891. Original painting. Hallway, second floor.

HIRAM A. TUTTLE, 1837-1911. Born in Barnstead. Representative, member Governor's Council and Governor's staff. Governor 1891-1893. Elected from Pittsfield. Original painting. Hallway, second floor.

JOHN B. SMITH, 1838-1914. Born in Vermont. Presidential elector and member Governor's Council. Governor 1893-1895. Elected from Hillsborough. Original painting. Hallway, second floor.

CHARLES A. BUSIEL, 1842-1901. Born in Meredith. Representative. Mayor of Laconia. Governor 1895-1897. Elected from Laconia. Original painting. Hallway, second floor.

GEORGE A. RAMSDELL, 1834-1900. Born in Milford. Representative. Delegate to Constitutional Convention, member Governor's Council. Governor 1897-1899. Elected from Nashua. Original painting. Hallway, second floor.

FRANK W. ROLLINS, 1860-1915. Born in Concord. Originator of Old Home Week. State Senator and President of the Senate. Governor 1899-1901. Original painting. Hallway, second floor.

CHESTER B. JORDAN, 1839-1914. Born in Colebrook. Representative, Senator and President of the Senate. Governor 1901-1903. Original painting. Hallway, second floor.

NAHUM J. BACHELDER, 1854-1934. Born in East Andover. Member New Hampshire Board of Agriculture and Cattle Commission. Trustee University of New Hampshire. Governor 1903-1905. Original painting. Hallway, second floor.

JOHN McLANE, 1852-1911. Born in Scotland. Representative, Senator and President of the Senate. Governor 1905-1907. Elected from Milford. Original painting. Hallway, second floor.

CHARLES M. FLOYD, 1861-1923. Born in Derry. State Senator and member of Governor's Council. Governor 1907-1909. Elected from Manchester. Original painting. Hallway, second floor.

HENRY B. QUINBY, 1846-1924. Born in Maine. Representative, Senator, member of the Governor's staff, and councillor. Governor 1909-1911. Elected from Laconia. Hallway, second floor.

ROBERT P. BASS, 1873-1960. Born in Illinois. Representative and State Senator. Governor 1911-1913. Elected from Peterborough. Original painting. Hallway, second floor.

ROLLAND H. SPAULDING, 1873-1942. Born in Massachusetts. Governor 1915-1917. Elected from Rochester. Original painting. Hallway, second floor.

JOHN H. BARTLETT, 1869-1952. Born in Sunapee. Postmaster Portsmouth. Elected from Portsmouth. Representative. Governor 1919-1921. Original painting. Hallway, second floor.

FRED H. BROWN, 1879-1955. Born in Ossipee. Mayor of Somersworth. Delegate to Constitutional Convention. Presidential elector. U. S. Senator. Governor 1923-1925. Elected from Somersworth. Original painting. Hallway, second floor.

JOHN G. WINANT, 1889-1947. Born in New York. Representative and State Senator. Governor 1925-1927, 1931-1935. Elected from Concord. Original painting. Hallway, second floor.

HUNTLEY N. SPAULDING, 1869-1955. Born in Massachusetts. Food Administrator, Chairman State Board of Education. Governor 1927-1929. Elected from Rochester. Original painting. Hallway, second floor.

H. STYLES BRIDGES, 1898-1961. Born in Maine. U. S. Senator 1937-1961. Governor 1935-1937. Elected from Concord. Original painting. Hallway, second floor.

SHERMAN ADAMS, 1899- . Born in Vermont. Representative and Speaker of the House. Congressman 1914. The Assistant to the President of the U. S. 1953. Governor 1949-1953. Elected from Lincoln. Original painting. Hallway, second floor.

Portraits of Presidents of the State Senate

ABNER GREENLEAF. First mayor of Portsmouth. Senate President 1829. Original painting. Hallway, third floor.

SAMUEL JONES. Born in Hopkinton 1786. Councilor. Senate President 1838-1839. Original painting. Hallway, third floor.

JAMES B. CREIGHTON. Senate President 1840-1841. Original painting. Hallway, third floor.

JOSIAH QUINCY, 1793-1875. Born in Rumney. Senate President 1841-1842. Original painting. Hallway, third floor.

WILLIAM P. WEEKS, 1803-1870. Born in Greenland. Representative, Senate President 1849-1850. Original painting. Hallway, third floor.

RICHARD JENNESS. Born in Portsmouth. Senate President 1850-1851. Original painting. Hallway, third floor.

J. EVERETT SARGENT, 1816-1889. Born in New London. Representative. Chief Justice Superior Court. Senate President 1854-1855. Original painting. Hallway, third floor.

HERMAN FOSTER, 1800-1875. Born in Massachusetts. Representative from Manchester. Senate President 1861-1862. Original painting. Hallway, third floor.

WILLIAM H. Y. HACKETT, 1800-1878. Born in Gilmanton. Representative. Senate President 1862-1863. Original painting. Hallway, third floor.

NATHANIEL GORDON, 1820-1908. Born in Exeter. Representative. Senate President 1870-1871. Original painting. Hallway, third floor.

CHARLES H. CAMPBELL, 1827-1895. Born in Amherst. Representative. Senate President 1872-1873. Original painting. Hallway, third floor.

DAVID A. WARDE, 1828-1874. Born in Concord. Senate President 1873-1874. Original painting. Hallway, third floor.

JOHN W. SANBORN, 1822-1878. Born in Wakefield. Representative. Councillor. Senate President 1875-1876. Original painting. Hallway, third floor.

DAVID H. BUFFUM, 1820-1882. Born in Maine. Representative from Somersworth. Senate President 1878-1879. Original painting. Hallway, third floor.

JOHN KIMBALL, 1821-1893. Born in Canterbury. Representative. Senate President 1881-1883. Original painting. Hallway, third floor.

CHARLES H. BARTLETT, 1833-1900. Born in Sunapee. Senate President 1883-1885. Original painting. Hallway, third floor.

CHESTER PIKE, 1829-1927. Born in Cornish. Representative. Senate President 1885-1887. Original painting. Hallway, third floor.

DAVID A. TAGGART, 1858-1922. Born in Goffstown. Representative. Senate President 1889-1891. Original painting. Hallway, third floor.

BERTRAM ELLIS, 1860-1920. Born in Massachusetts. Representative from Keene. Senate President 1901-1903. Original painting. Hallway, third floor.

GEORGE H. ADAMS, 1851-1911. Born in Campton. Senate President 1905-1907. Original painting. Hallway, third floor.

JOHN SCAMMON, 1865-1940. Born in Stratham. Representative. Senate President 1907-1909. Original painting. Hallway, third floor.

HARRY T. LORD, 1863-1923. Born in Manchester. Representative, Delegate to Constitutional Convention. Councillor, Senate President 1909-1911. Original painting. Hallway, third floor.

WILLIAM D. SWART, 1856-1936. Born in New York, Representative from Nashua, Councillor. Senate President 1911-1913. Original painting. Hallway, third floor.

ENOS K. SAWYER, 1879-1933. Born in Franklin. Secretary of State. Senate President 1913-1915. Original painting. Hallway, third floor.

GEORGE I. HASELTON, 1878-1922. Born in Manchester. Representative. Senate President 1915-1917. Original painting. Hallway, third floor.

JESSE M. BARTON, 1870-1943. Born in Newport. Representative. Senate President 1917-1919. Original painting. Hallway, third floor.

ARTHUR P. MORRILL, 1876-1935. Born in Concord. Representative. Speaker of the House, delegate to Constitutional Convention. Senate President 1919-1921. Original painting. Hallway, third floor.

LESLIE P. SNOW, 1862-1934. Born in Eaton. Supreme Court Justice. Representative, delegate to Constitutional Convention. Senate President 1921-1922. Original painting. Hallway, third floor.

WESLEY ADAMS, 1872-1934. Born in Nelson. Representative. Senate President 1923-1925. Original painting. Hallway, third floor.

Miscellaneous Portraits

JEREMY BELKNAP, 1744-1798. Born in Massachusetts. Minister at Dover Congregational Church. Author of the first history of New Hampshire, published 1784. Belknap County in New Hampshire is named for him. Hallway, first floor.

NATHANIEL P. ROGERS, 1794-1846. Publisher of New Hampshire "Herald of Freedom" in which he is said to have published the first "column" (1846). Writing as "The Old Man of the Mountain" he predicted that there would some day be a railroad to the top of Mount Washington. Hallway, first floor.

MARY BAKER EDDY, 1821-1910. Born in Bow. Discoverer and founder of Christian Science. Author of "Science and Health, with Key to the Scriptures." Resident of Concord during the last years of her life. Hallway, first floor.

HENRY W. DENNISON, 1846-1914. Born in Vermont. A leading figure in the peace conference at Portsmouth which followed the war between Russia and Japan in 1905. Hallway, first floor.

CHARLES A. DANA, 1819-1897. Born in Hinsdale. Assistant Secretary of War 1863-1864. Co-editor New American Encyclopedia. Owner and editor of the New York Sun. Hallway first floor.

ADNA TENNEY, 1810-1900. Born in Hanover. Portrait painter responsible for some of the original paintings and copies in the State House collection. Hallway, first floor.

JOHANNES DE GRAEFF. One time governor of the Island of St. Eustatius in the Dutch West Indies, which General Washington used as a supply base in the Revolution. When the brig "Andrea Doria" arrived in 1776 bearing the "Congress flag" of the U. S., a salvo was ordered, being the first ever given it by a foreign nation. Original painting. Hallway, first floor.

ZACHARIAH CHANDLER, 1813-1879. Born in Bedford. U. S. Senator. Secretary of the Interior, 1874, under President Grant. Original painting. Hallway, first floor.

ALAN B. SHEPARD, JR. Born in Derry. Commander, United States Navy, first astronaut to complete space flight from Cape Canaveral, Florida on May 5, 1961. Reception room, Governor's office.

Plaque

HARRY E. JACKSON. Deputy Secretary of State 1933-1957. Secretary of State 1957-1960. Plaque presented by New Hampshire State Employees Association of which he was founder and first president. Dedicated 1960. Hallway, second floor.

NEW HAMPSHIRE'S CHIEF EXECUTIVES

The following is a list of the eighty-eight men who have been chief executives, together with the title under which each served and the years in office.

Provincial Executives

Name and Residence	Title	Term	
John Cutt, Portsmouth	President	1680—81	
Richard Waldron, Dover	Deputy President	1681—82	
Edward Cranfield, London, Eng.	Lieutenant-Governor	1682—85	
Walter Barefoote, London, Eng.	Deputy-Governor	1685—86	
Joseph Dudley, Roxbury, Mass.	President, Governor	1686—87,	1702—16
Edmund Andros, London, Eng.	Governor	1687—89	
Simon Bradstreet, Salem, Mass.	Governor	1689—92	
John Usher, Boston, Mass.	Lieutenant-Governor	1692—97	
William Partridge, Portsmouth	Lieutenant-Governor	1697—98,	1701—02
Samuel Allen, London, Eng.	Governor	1698—99	
Richard Coote, Earl of Bellomont, New York	Governor	1699—1701	
Samuel Shute, Boston, Mass.	Governor	1716—23	
John Wentworth, Portsmouth	Lieutenant-Governor	1723—30	
Jonathan Belcher, Boston, Mass.	Governor	1730—41	
Benning Wentworth, Portsmouth	Governor	1741—66	
John Wentworth, Portsmouth	Governor	1767—75	

Revolutionary Executives

Matthew Thornton, Merrimack	President	1775—76
Meshech Weare, Hampton Falls	President	1776—85

Constitutional Executives

Meshech Weare, Hampton Falls	President	1784—85	
John Langdon, Portsmouth, 1, 3	President, Governor	1785—86,	88—89
		1805—09,	10—12
John Sullivan, Durham, 2	President, Governor	1786—88,	89—90
Josiah Bartlett, Kingston, 4	President, Governor	1790—94	
John T. Gilman, Exeter	Governor	1794—1805,	13—16
Jeremiah Smith, Exeter	Governor	1809—10	
William Plumer, Epping, 5	Governor	1812—13,	16—19
Samuel Bell, Chester	Governor	1819—23	
Levi Woodbury, Portsmouth	Governor	1823—24	
David L. Morrill, Goffstown, 6	Governor	1824—27	
Benjamin Pierce, Hillsborough	Governor	1827—28,	29—30
John Bell, Chester	Governor	1828—29	
Matthew Harvey, Hopkinton, 7	Governor	1830—31	
Samuel Dinsmoor, Keene	Governor	1831—34	
William Badger, Gilmanton	Governor	1834—36	
Isaac Hill, Concord	Governor	1836—39	
John Page, Haverhill	Governor	1839—42	
Henry Hubbard, Charlestown	Governor	1842—44	
John H. Steele, Peterborough	Governor	1844—46	
Anthony Colby, New London, 8	Governor	1846—47	
Jared W. Williams, Lancaster	Governor	1847—49	
Samuel Dinsmoor, Jr., Keene, 9	Governor	1849—52	
Noah Martin, Dover	Governor	1852—54	

Name and Residence	Title	Term	
Nathaniel B. Baker, Concord	Governor	1854—55	
Ralph Metcalf, Concord, 10	Governor	1855—57	
William Haile, Hinsdale	Governor	1857—59	
Iehabod Goodwin, Portsmouth	Governor	1859—61	
Nathaniel S. Berry, Hebron	Governor	1861—63	
Joseph A. Gilmore, Concord, 11	Governor	1863—65	
Frederick Smyth, Manchester	Governor	1865—67	
Walter Harriman, Warner	Governor	1867—69	
Onslow Stearns, Concord	Governor	1869—71	
James A. Weston, Manchester, 12	Governor	1871—72,	74—75
Ezekiel A. Straw, Manchester	Governor	1872—74	
Person C. Cheney, Manchester	Governor	1875—77	
Benjamin F. Prescott, Epping	Governor	1877—79	
Natt Head, Hooksett, 13	Governor	1879—81	
Charles H. Bell, Exeter	Governor	1881—83	
Samuel W. Hale, Keene	Governor	1883—85	
Moody Currier, Manchester	Governor	1885—87	
Charles H. Sawyer, Dover, 14	Governor	1887—89	
David H. Goodell, Antrim, 15	Governor	1889—91	
Hiram A. Tuttle, Pittsfield, 16	Governor	1891—93	
John B. Smith, Hillsborough	Governor	1893—95	
Charles A. Busiel, Laconia	Governor	1895—97	
George A. Ramsdell, Nashua	Governor	1897—99	
Frank W. Rollins, Concord	Governor	1899—1901	
Chester B. Jordan, Lancaster	Governor	1901—03	
Nahum J. Batchelder, Andover	Governor	1903—05	
John McLane, Milford	Governor	1905—07	
Charles M. Floyd, Manchester, 17	Governor	1907—09	
Henry B. Quinby, Laconia	Governor	1909—11	
Robert P. Bass, Peterborough	Governor	1911—13	
Samuel D. Felker, Rochester, 18	Governor	1913—15	
Rolland H. Spaulding, Rochester	Governor	1915—17	
Henry W. Keyes, Haverhill, 19	Governor	1917—19	
John H. Bartlett, Portsmouth	Governor	1919—21	
Albert O. Brown, Manchester	Governor	1921—23	
Fred H. Brown, Somersworth	Governor	1923—25	
John G. Winant, Concord	Governor	1925—27,	31—35
Huntley N. Spaulding, Rochester	Governor	1927—29	
Charles W. Tobey, Temple	Governor	1929—31	
H. Styles Bridges, Concord	Governor	1935—37	
Francis P. Murphy, Nashua	Governor	1937—39—41	
Robert O. Blood, Concord	Governor	1941—43—45	
Charles M. Dale, Portsmouth	Governor	1945—47—49	
Sherman Adams, Lincoln	Governor	1949—51—53	
Hugh Gregg, Nashua	Governor	1953—55	
Lane Dwinell, Lebanon	Governor	1955—59	
Wesley Powell, Hampton Falls	Governor	1959—63	
John W. King, Manchester	Governor	1963—	

CHIEF EXECUTIVES

- Langdon was elected president in 1785 by the Senate.
- Sullivan was elected president in 1787 and 1789 by the Senate.
- Langdon resigned the presidency in 1789 to become United States Senator. His term filled out by John Pickering of Portsmouth, president of the Senate.
- Bartlett was elected president in 1790 by the Senate. He was the last president and the first governor under the constitution as amended in 1793.
- Plumer was elected by the legislature in 1812.
- Morrill was elected by the legislature in 1824.
- Harvey resigned in 1831. Joseph M. Harper of Canterbury filled out the term as acting governor.

8. Colby elected by the legislature in 1846.
9. Dinsmoor elected by the legislature in 1851.
10. Metcalf elected by the legislature in 1856.
11. Gilmore elected by the legislature in 1863.
12. Weston elected by the legislature both times.
13. Head was the first governor under the constitution as amended in 1879 providing for a two-year term of office.
14. Sawyer elected by the legislature.
15. Goodell elected by the legislature. He was disqualified part of his term by illness and David A. Taggart of Manchester (then of Goffstown), president of the Senate, was acting governor.
16. Tuttle elected by the legislature.
17. Floyd elected by the legislature.
18. Felker elected by the legislature.
19. Keyes was disqualified at the end of his term by illness and Jesse M. Barton of Newport, president of the Senate, was acting governor.

UNITED STATES SENATORS FROM NEW HAMPSHIRE

The following is a list of the senators from this state, and the years of service. One of the first senators, John Langdon, was chosen president *pro tempore* of the first national senate in 1789 and presided over that body until Vice-President John Adams qualified as president of the senate by virtue of his office as vice-president. Senator Langdon was again elected president in the second senate in 1792-3. Senator Samuel Livermore was elected president of the fourth senate in 1795-6 and of the sixth senate in 1799-1800. Senator Daniel Clark was elected president of the thirty-eighth senate in 1863-4. Senator Jacob H. Gallinger was elected president of the sixty-second senate in 1911-13. Senator George H. Moses was elected president *pro tempore* in 1925, re-elected 1927, 1929, 1931.

Senator Styles Bridges was elected president *pro tempore* of the eighty-third congress, 1953-1954.

Name and Residence	Term Served	
Paine Wingate, Stratham	1789—93	
John Langdon, Portsmouth	1789—1801	
Samuel Livermore, Holderness	1793—1801	
Simeon Olcott, Charlestown	1801—05	
James Sheafe, Portsmouth	1801—02	
William Plumer, Epping	1802—07	
Nicholas Gilman, Exeter	1805—14	
Nahum Parker, Fitzwilliam	1807—10	
Charles Cutts, Portsmouth	1810—13	
Jeremiah Mason, Portsmouth	1813—17	
Thomas W. Thompson, Concord	1814—17	
David L. Morrill, Goffstown	1817—23	
Clement Storer, Portsmouth	1817—19	
John F. Parrott, Portsmouth	1819—25	
Samuel Bell, Chester	1823—35	
Levi Woodbury, Portsmouth	1825—31,	41—45
Isaac Hill, Concord	1831—36	
Henry Hubbard, Charlestown	1835—41	
John Page, Haverhill	1836—37	
Franklin Pierce, Hillsborough	1837—42	
Leonard Wilcox, Orford	1842—43	
Charles G. Atherton, Nashua	1843—49,	1853
Benning W. Jenness, Strafford	1845—46	
Joseph Cilley, Nottingham	1846—47	
John P. Hale, Dover	1847—53,	55—65
Moses Norris, Jr., Manchester	1849—55	
Jared W. Williams, Lancaster	1853—55	

NOTE—Dr. John Goddard of Portsmouth, a Federalist, was elected senator in 1813, but declined.

Name and Residence	Term Served
John S. Wells, Exeter	1855
James Bell, Laconia	1855—57
Daniel Clark, Manchester	1857—66
Aaron H. Cragin, Lebanon	1865—77
George G. Fogg, Concord	1866—67
James W. Patterson, Hanover	1867—73
Bainbridge Wadleigh, Milford	1873—79
Edward H. Rollins, Concord	1877—83
Charles H. Bell, Exeter	1879
Henry W. Blair, Plymouth	1879—91
Austin F. Pike, Franklin	1883—86
Person C. Cheney, Manchester	1886—87
William E. Chandler, Concord	1887—89, 89—1901
Gilman Marston, Exeter	1889
Jacob H. Gallinger, Concord	1891—1918*
Henry E. Burnham, Manchester	1901—13
Henry F. Hollis, Concord	1913—19
Irving W. Drew, Lancaster	1918
George H. Moses, Concord	1918—33
Henry W. Keyes, Haverhill	1919—37
Fred H. Brown, Somersworth	1933—39
H. Styles Bridges, Concord	1937—61***
Charles W. Tobey, Temple	1939—1953**
Robert W. Upton, Concord	1953—1954
Norris Cotton, Lebanon	1954—
Thomas J. McIntyre, Laconia	1962—

CONGRESSMEN FROM NEW HAMPSHIRE

Continental Congress, 1774—1788

Name and Residence	Term Served
John Sullivan	1774—75, 80—81
Nathaniel Folsom	1774—75, 77—78, 79—80
Josiah Bartlett	1775—79
John Langdon	1775—77, 86—87
William Whipple	1776—79
Matthew Thornton	1776—78
George Frost	1777—79
John Wentworth, Jr.	1778—79
Nathaniel Peabody	1779—80

* Died in office. Irving W. Drew, Lancaster, appointed by the Governor to serve until the 1918 November election, when George H. Moses was elected for the unexpired term of Senator Gallinger.

** Died in office. Robert W. Upton, Concord, appointed by the Governor to serve until the 1954 November election, when Norris Cotton was elected for the unexpired term.

***Died in office. Maurice J. Murphy, Jr., Portsmouth appointed by the Governor to serve until the 1962 November election, when Thomas J. McIntyre was elected for the unexpired term of Senator Bridges.

Name and Residence	Term Served	
Woodbury Langdon	1779—80	
Samuel Livermore	1780—83,	85—86
John T. Gilman	1782—83	
Phillips White	1782—83	
Abiel Foster	1783—85	
Jonathan Blanchard	1783—85	
Pierce Long	1784—86	
Nicholas Gilman	1786—88	
Paine Wingate	1787—88	

HOUSE OF REPRESENTATIVES—1789—1963

Under the constitutional apportionment which provided for a house of representatives in congress, New Hampshire was allotted three seats. The national census of 1790 (first census) increased this to four, the second census of 1800 to five and the third census of 1810 to six seats. The census of 1830 reduced it to five, that of 1840 to four and that of 1850 to three. The census of 1870 reduced it to two, but the seat taken away was restored until the next census of 1880, since when the state has had two representatives.

Name and Residence	Term Served	
Nicholas Gilman, Exeter	1789—97	
Samuel Livermore, Holderness	1789—93	
Abiel Foster, Canterbury	1789—91,	95—1803
Jeremiah Smith, Peterborough	1791—97	
John S. Sherburne, Portsmouth	1793—97	
Paine Wingate, Stratham	1793—95	
William Gordon, Amherst	1797—1800	
Peleg Sprague, Keene	1797—99	
Jonathan Freeman, Hanover	1797—1801	
James Sheafe, Portsmouth	1799—1801	
Samuel Tenney, Exeter	1800—07	
Joseph Pierce, Alton	1801—02	
Samuel Hunt, Charlestown	1802—05	
George B. Upham, Claremont	1801—03	
Silas Betton, Salem	1803—07	
Clifton Claggett, Litchfield	1803—05,	17—21
David Hough, Lebanon	1803—07	
Thomas W. Thompson, Concord	1805—07	
Caleb Ellis, Claremont	1805—07	
Daniel M. Durrell, Dover	1807—09	
Clement Storer, Portsmouth	1807—09	
Jedediah K. Smith, Amherst	1807—09	
Francis Gardner, Walpole	1807—09	
Peter Carleton, Landaff	1807—09	

Name and Residence	Term Served	
Nathaniel A. Haven, Portsmouth	1809—11	
William Hale, Dover	1809—11,	13—17
James Wilson, Peterborough	1809—11	
John C. Chamberlain, Charlestown	1809—11	
Daniel Blaisdell, Canaan	1809—11	
George Sullivan, Exeter	1811—13	
Josiah Bartlett, Jr., Stratham	1811—13	
John A. Harper, Meredith	1811—13	
Samuel Dinsmoor, Keene	1811—13	
Obed Hall, Bartlett	1811—13	
Daniel Webster, Portsmouth	1813—17	
Bradbury Cilley, Nottingham	1813—17	
Samuel Smith, Peterborough	1813—15	
Roger Vose, Walpole	1813—17	
Jeduthan Wilcox, Orford	1813—17	
Charles H. Atherton, Amherst	1815—17	
John F. Parrott, Portsmouth	1817—19	
Josiah Butler, Deerfield	1817—23	
Nathaniel Upham, Rochester	1817—23	
Salma Hale, Keene	1817—19	
Arthur Livermore, Holderness	1817—21,	23—25
William Plumer, Jr., Epping	1819—25	
Joseph Buffum, Jr., Keene	1819—21	
Matthew Harvey, Hopkinton	1821—25	
Aaron Matson, Stoddard	1821—25	
Thomas Whipple, Jr., Wentworth	1821—29	
Ichabod Bartlett, Portsmouth	1823—29	
Nehemiah Eastman, Farmington	1825—27	
Jonathan Harvey, Sutton	1825—31	
Titus Brown, Francestown	1825—29	
Joseph Healey, Washington	1825—29	
David Barker, Jr., Rochester	1827—29	
John Brodhead, Newmarket	1829—33	
Joseph Hammons, Farmington	1829—33	
Thomas Chandler, Bedford	1829—33	
Henry Hubbard, Charlestown	1829—35	
John W. Weeks, Lancaster	1829—33	
Joseph M. Harper, Canterbury	1831—35	
Benning M. Bean, Moultonborough	1833—37	
Franklin Pierce, Hillsborough	1833—37	
Robert Burns, Plymouth	1833—37	
Samuel Cushman, Portsmouth	1835—39	
Joseph Weeks, Richmond	1835—39	
James Farrington, Rochester	1837—39	
Charles G. Atherton, Nashua	1837—43	
Jared W. Williams, Lancaster	1837—41	
Tristram Shaw, Exeter	1839—43	

Name and Residence	Term Served	
Ira A. Eastman, Gilmanton	1839—43	
Edmund Burke, Newport	1839—45	
John R. Reding, Haverhill	1841—45	
John P. Hale, Dover	1843—45	
Moses Norris, Jr., Pittsfield	1843—47	
Mace Moulton, Manchester	1845—47	
James H. Johnson, Bath	1845—49	
Amos Tuck, Exeter	1847—53	
Charles H. Peaslee, Concord	1847—53	
James Wilson, Keene	1847—51	
George W. Morrison, Manchester	1849—51,	53—55
Harry Hibbard, Bath	1849—55	
Jared Perkins, Winchester	1851—53	
George W. Kittredge, Newmarket	1853—55	
James Pike, Newfields	1855—59	
Mason W. Tappan, Bradford	1855—61	
Aaron H. Cragin, Lebanon	1855—59	
Gilman Marston, Exeter	1859—63,	65—67
Thomas M. Edwards, Keene	1859—63	
Edward H. Rollins, Concord	1861—67	
Daniel Marcy, Portsmouth	1863—65	
James W. Patterson, Hanover	1863—67	
Jacob H. Ela, Rochester	1867—71	
Aaron F. Stevens, Nashua	1867—71	
Jacob Benton, Lancaster	1867—71	
Ellery A. Hibbard, Laconia	1871—73	
Samuel N. Bell, Manchester	1871—73,	75—77
Hosea W. Parker, Claremont	1871—75	
William B. Small, Newmarket	1873—75	
Austin F. Pike, Franklin	1873—75	
Frank Jones, Portsmouth	1875—79	
Henry W. Blair, Plymouth	1875—79	
James F. Briggs, Manchester	1877—83	
Joshua G. Hall, Dover	1879—83	
Evarts W. Farr, Littleton	1879—80	
Ossian Ray, Lancaster	1881—85	
Martin A. Haynes, Gilford	1883—87	
Jacob H. Gallinger, Concord	1885—89	
Luther F. McKinney, Manchester	1887—89,	91—93
Alonzo Nute, Farmington	1889—91	
Orren C. Moore, Nashua	1889—91	
Warren F. Daniel, Franklin	1891—93	
Henry M. Baker, Bow	1893—97	
Henry W. Blair, Plymouth	1893—95	
Cyrus A. Sulloway, Manchester	1895—1913,	15—19
Frank G. Clarke, Peterborough	1897—1901	
Frank D. Currier, Canaan	1901—13	

Name and Residence	Term Served
Raymond B. Stevens, Landaff	1913—15
Eugene E. Reed, Manchester	1913—15
Edward H. Wason, Nashua	1915—33
Sherman E. Burroughs, Manchester	1919—23
William N. Rogers, Wakefield	1923—25, 32—37
Fletcher Hale, Laconia	1925—31*
Charles W. Tobey, Temple	1933—39
Alphonse Roy, Manchester	1937—39
Arthur B. Jenks, Manchester	1937—43†
Foster Stearns, Hancock	1939—45
Chester E. Merrow, Ossipee	1943—63
Sherman Adams, Lincoln	1945—47
Norris Cotton, Lebanon	1947—55
Perkins Bass, Peterborough	1955—63
Louis C. Wyman, Manchester	1963—
James C. Cleveland, New London	1963—

Revolutionary Councilors, 1776—84

Article 60 of the second part of the constitution provides for an executive council of five men to advise and act with the governor. Before the constitution there was a council both under the temporary constitution of the Revolution and under the provincial government. Since 1913 councilors have been elected by plurality vote to represent population but previously to that they were elected by majority vote to represent property, and in the colonial days they were appointed.

The following is a complete list of all the councilors since the Revolution giving the name and address of each and the year in which he was elected or appointed.

Revolutionary Councilors, 1776—84

Name and Residence	Term Served
Meshech Weare, Hampton Falls	1776—84
Josiah Bartlett, Kingston	1776—84
John Wentworth, Dover	1776—84
Matthew Thornton, Merrimack	1776—77, 80—81
William Whipple, Portsmouth	1776—77
Nathaniel Folsom, Exeter	1776—77, 83—84
Ebenezer Thompson, Durham	1776—81
Wyseman Claggett, Litchfield	1776—77, 81—82

* Died in 1931. Special election January 5, 1932 to fill vacancy.

† In 1937 Arthur B. Jenks took his seat in Congress. Following a contested election Congress seated Alphonse Roy in 1939. Arthur B. Jenks was elected in the 1938 general election.

Name and Residence	Term Served	
Jonathan Blanchard, Dunstable	1776—79	
Samuel Ashlay, Winchester	1776—80	
Benjamin Giles, Newport	1776—77	
John Hurd, Haverhill	1776—77	
Nicholas Gilman, Exeter	1777—84	
George Atkinson, Portsmouth	1777—81	
Matthew Patten, Bedford	1777—79	
Timothy Walker, Concord	1777—80	
Benjamin Bellows, Walpole	1777—80,	81—84
Moses Nicholas, Amherst	1779—80	
Jacob Abbott, Wilton	1779—81,	82—84
Charles Johnson, Haverhill	1779—80,	81—82
John McClary, Epsom	1780—84	
Timothy Farrar, New Ipswich	1780—81,	82—84
Enoch Hale, Rindge	1780—82	
Samuel Hunt, Charlestown	1780—81	
Francis Worcester, Plymouth	1780—81,	82—83
George Frost, Durham	1781—84	
Woodbury Langdon, Portsmouth	1781—84	
John Hale, Hollis	1781—82	
Thomas Sparhawk, Walpole	1782—84	
Thomas Applin, Swanzey	1783—84	
Moses Dow, Haverhill	1783—84	

Councilors, 1784—1963

John McClary, Epsom	1784—85	
Joseph Badger, Gilmanton	1784—85	
Francis Blood, Temple	1784—85	
Nathaniel Peabody, Atkinson	1784—86	
Moses Chase, Cornish	1784—85,	87—88
John Sullivan, Durham	1785—86	
Matthew Thornton, Merrimack	1785—86	
Amos Shepard, Alstead	1785—87	
Moses Dow, Haverhill	1785—87	
Joshua Wentworth, Portsmouth	1786—87	
Robert Means, Amherst	1786—87	
Christopher Toppan, Hampton	1786—87, 90—91,	94—97
Joseph Gilman, Exeter	1787—88	
Ebenezer Thompson, Durham	1787—88	
Daniel Emerson, Jr., Hollis	1787—88	
John Pickering, Portsmouth	1787—88,	89—90
Peter Green, Concord	1788—89	
Robert Wallace, Henniker	1788—89	
Ebenezer Smith, Meredith	1788—89	
Josiah Richardson, Keene	1788—89	
William Simpson, Orford	1788—89	

Name and Residence	Term Served	
Ichabod Rollins, Somersworth	1789—90	
Charles Barrett, New Ipswich	1789—90	
Sanford Kingsbury, Claremont	1789—90	
Jonathan Freeman, Hanover	1789—97	
Lemuel Holmes, Surry	1790—94	
Robert Wallace, Henniker	1790—1803	
Joseph Badger, Jr., Gilmanton*	1790—93, 96—97,	1805—09
Nathaniel Rogers, Exeter	1791—92	
Phillips White, South Hampton	1792—94	
Ebenezer Smith, Durham	1793—96	
Thomas Bellows, Walpole	1794—99	
Joseph Cilley, Nottingham	1797—99	
Russell Freeman, Hanover	1797—1802	
Aaron Wingate, Farmington	1797—1803	
James Sheafe, Portsmouth	1799—1800	
Samuel Stevens, Charlestown	1799—1805	
Joseph Blanchard, Chester	1800—02	
David Hough, Lebanon	1802—03	
Levi Bartlett, Kingston	1802—08*	
William Hale, Dover	1803—05	
Daniel Blasdel, Canaan	1803—08	
Benjamin Pierce, Hillsborough	1803—09,	14—18
Nahum Parker, Fitzwilliam	1805—07	
Amasa Allen, Walpole	1807—09	
Daniel Gookin, North Hampton	1808—09	
William Tarleton, Piermont	1808—09	
Caleb Ellis, Claremont	1809—10	
Richard Dame, Rochester	1809—11	
Samuel Bell, Amherst	1809—11	
Benjamin J. Gilbert, Hanover	1809—11	
Elijah Hall, Portsmouth	1809—17	
Jedediah K. Smith, Amherst	1810—14	
Nathaniel Upham, Rochester	1811—13	
Jonathan Franklin, Lyme	1811—13	
Ithamar Chase, Cornish	1811—16	
Nathan Taylor, Sanbornton	1813—14	
Enoch Colby, Thornton	1813—18	
Samuel Quarles, Ossipee	1814—17	
Levi Jackson, Cornish	1816—18†	
John M. Page, Tamworth	1817—20	
John Bell, Jr., Chester	1817—22	
Samuel Grant, Walpole	1818—19	

* "Jr." dropped, 1805.

* Appointed, September 21, 1807, Chief Justice of the Court of Common Pleas for the County of Rockingham.

† 1817, of Chesterfield.

Name and Residence	Term Served	
Jeduthum Wilcox, Orford	1818—19	
Richard H. Ayer, Dunbarton	1818—23†	
Aaron Matson, Stoddard	1819—21	
John French, Landaff	1819—22	
Richard Odell, Conway	1820—23	
Samuel Dinsmoor, Keene	1821—22	
Elijah Belding, Swanzey	1822—24	
Hunking Penhallow, Portsmouth	1822—25	
Ezra Bartlett, Haverhill	1822—25	
Daniel C. Atkinson, Sanbornton	1823—25	
Jonathan Harvey, Sutton	1823—25	
Thomas C. Drew, Walpole	1824—26	
Daniel Hoyt, Sandwich	1825—27	
John Wallace, Jr., Milford	1825—28	
Langley Boardman, Portsmouth	1825—27,	28—29
Caleb Keith, Wentworth	1825—29	
Jotham Lord, Jr., Westmoreland	1826—29*	
Andrew Peirce, Dover	1827—29	
Francis N. Fiske, Concord	1827—28,	29—31
Matthew Harvey, Hopkinton	1828—30	
Benning M. Bean, Moultonborough	1829—30	
Stephen P. Webster, Haverhill	1829—31	
Joseph Healy, Washington	1829—32	
Jesse Bowers, Dunstable (Nashua)	1830—31	
Thomas E. Sawyer, Dover	1830—32	
Samuel C. Webster, Plymouth	1831—32	
Jacob Freese, Deerfield	1831—33	
Stephen Peabody, Milford	1831—34	
Richard Russell, Wakefield	1832—33	
Nathaniel Rix, Littleton	1832—34	
Stephen Johnson, Walpole	1832—35	
Samuel Cushman, Portsmouth	1833—35	
Job Otis, Strafford	1833—36	
Jacob Tuttle, Antrim	1834—36	
Elijah Miller, Hanover	1834—36	
Ezekiel Morrill, Canterbury	1835—37	
Jonathan Gove, Acworth	1835—37	
Samuel Tilton, Sanbornton	1836—38	
Benjamin Evans, Warner	1836—38	
John Page, Haverhill	1836†	38—39
Samuel Burns, Rumney	1836—38	
Leonard Bisco, Walpole	1837—38	
Tristram Shaw, Exeter	1837—39	

‡ 1822, of Hooksett.

* "Jr." dropped, 1827.

† Resigned to become U. S. Senator.

Name and Residence	Term Served
Moses Baker, Somersworth	1838—40
Israel Hunt, Jr., Nashua	1838—40
Enos Stevens, Charlestown	1838—40
John L. Elwyn, Portsmouth	1839—40
John H. White, Lancaster	1839—42
Isaac Waldron, Portsmouth	1840—41
Henry B. Rust, Wolfeborough	1840—42
John H. Steele, Peterborough	1840—42
Phineas Handerson, Keene	1840—42
Moses Norris, Jr., Pittsfield	1841—42
Cyrus Barton, Concord	1842—43
Samuel Egerton, Langdon	1842—43
Samuel G. Berry, Barnstead	1842—44
James McK. Wilkins, Manchester	1842—44
James H. Johnson, Bath	1842—44
Elijah R. Currier, Newtown (Newton)	1843—45
Francis Holbrook, Surry	1843—45
Josiah Bartlett, Lee	1844—46
William Parker, Francestown	1844—46
Caleb Blodgett, Canaan	1844—46
Benjamin Jenness, Deerfield	1845—46
Amos Perkins, Unity	1845—46
John C. Young, Wolfeborough	1846—47
John Kelly, Exeter	1846—48
Samuel Jones, Bradford	1846—48
Enos Ferrin, Hebron	1846—48
Jared Perkins, Unity	1846—49
Zebulon Pease, Freedom	1847—49
Mace Moulton, Manchester	1848—49
Joseph Clough, Canterbury	1848—50
Isaac Ross, Hanover	1848—50
John L. Hadley, Weare	1849—51*
Dana Woodman, New Hampton	1849—51
Alvah Smith, Lempster	1849—51
Greenleaf Clarke, Atkinson	1850—52
Simeon Warner, Whitefield	1850—52
George Huntington, Walpole	1851—52
Joseph H. Smith, Dover	1851—53
Samuel Butterfield, Andover	1851—53
Moses Eaton, Jr., South Hampton	1852—53
James Batcheller, Marlborough	1852—54
Russell Cox, Holderness	1852—54
Uri Lamprey, Hampton	1853—54
Zebediah Shattuck, Nashville (Nashua)	1853—54
Abel Haley, Tuftonborough	1853—55
Edson Hill, Concord	1854—55

* Resigned June 19, 1850, to become Secretary of State; residence, Concord.

Name and Residence	Term Served
Daniel M. Smith, Lempster	1854—55
Thomas Merrill, Enfield	1854—55, 56—57
William Tenney, Hanover	1855—56
John Dame, Portsmouth	1855—57
Milon C. McClure, Claremont	1855—57
Nicholas V. Whitehouse, Rochester	1855—56, 57—58
Thomas Cogswell, Gilmanton	1856—57
Richard H. Messer, New London	1856—58
Daniel Rogers, Columbia	1857—58
Allen Griffin, Marlow	1857—59
William H. H. Bailey, Concord	1857—59
Aurin M. Chase, Whitefield	1858—59
John N. Worcester, Hollis	1858—60
Thomas L. Whitton, Wolfeborough	1858—60
Cyrus Eastman, Littleton	1859—60
Reed P. Clark, Londonderry	1859—61
Robert Elwell, Langdon	1859—61
Daniel Sawyer, Alton	1860—62
Moody Currier, Manchester	1860—62
Denison R. Burnham, Plymouth	1860—62
Richard P. J. Tenney, Pittsfield	1861—63
Charles F. Brooks, Westmoreland	1861—63
Oliver Wyatt, Dover	1862—63
Ethan Colby, Colebrook	1862—63
Oliver Pillsbury, Henniker	1862—64
John W. Sanborn, Wakefield	1863—64
Levi Parker, Lisbon	1863—64
John W. Noyes, Chester	1863—65
Charles H. Eastman, Claremont	1863—65
John M. Brackett, Wolfeborough	1864—66
Leonard Chase, Milford	1864—66
David Culver, Lyme	1864—66
Horton D. Walker, Portsmouth	1865—67
John H. Elliott, Keene	1865—67
Luther B. Hoskins, Lyman	1866—67
Benjamin J. Cole, Gilford	1866—68
Isaac Spalding, Nashua	1866—68
William C. Patten, Kingston	1867—69
William E. Tutherly, Claremont	1867—69
Hazen Bedel, Colebrook	1867—69
Charles Jones, Milton	1868—70
Moses A. Hodgdon, Weare	1868—70
Moses Humphrey, Concord	1869—71
Samuel W. Hale, Keene	1869—71
Nathan H. Weeks, Woodstock	1869—71
Ezra Gould, Sandwich	1870—71
Daniel Barnard, Franklin	1870—72
David M. Clough, Canterbury	1871—72

Name and Residence	Term Served
Alphonzo H. Rust, Wolfeborough	1871—72
Dexter Richards, Newport	1871—73
Joseph Powers, Haverhill	1871—73
Samuel P. Dow, Epping	1872—74
John J. Morrill, Gifford	1872—74
William P. Newell, Manchester	1872—74
Bolivar Lovell, Alstead	1873—75
Nathan R. Perkins, Jefferson	1873—75
John S. Robinson, Deerfield	1874—75
John C. Moulton, Laconia	1874—75
Albert McKean, Nashua	1874—75
Edward D. Burnham, Hopkinton	1875—76
Charles A. Foss, Barrington	1875—77
Moulton H. Marston, Sandwich	1875—77
Albert S. Scott, Peterborough	1875—77
Jeremiah Blodgett, Wentworth	1875—76,
Evarts W. Farr, Littleton	1876—77
John M. Parker, Goffstown	1876—78
Joshua B. Smith, Durham	1877—79
Edward Spalding, Nashua	1877—79
Francis A. Cushman, Lebanon	1877—79
Hiram A. Tuttle, Pittsfield	1878—81
Joseph Burrows, Plymouth	1878—81
Warren Brown, Hampton Falls	1879—81
Nathan Parker, Manchester	1879—81
James Burnap, Marlow	1879—81
Thomas G. Jameson, Somersworth	1881—83
Lyman D. Stevens, Concord	1881—83
John W. Wheeler, Salem	1881—83
George H. Stowell, Claremont	1881—83
Arthur L. Meserve, Bartlett	1881—83
Amos C. Chase, Kingston	1883—85
Grovenor A. Curtice, Hopkinton	1883—85
John A. Spalding, Nashua	1883—85
David H. Goodell, Antrim	1883—85
David M. Aldrich, Whitefield	1883—85
Charles W. Talpey, Farmington	1885—87
Benjamin A. Kimball, Concord	1885—87
Mortimer L. Morrison, Peterborough	1885—87
Peter Upton, Jaffrey	1885—87
John W. Jewell, Strafford	1885—87
Nathaniel H. Clark, Plaistow	1887—89
John C. Linehan, Concord	1887—89
Charles Williams, Manchester	1887—89
John B. Smith, Hillsborough	1887—89
Albert S. Batchellor, Littleton	1887—89
Charles H. Horton, Dover	1889—91
Edward C. Shirley, Goffstown	1889—91

Name and Residence	Term Served
William S. Pillsbury, Londonderry	1889—91
Frank C. Churchill, Lebanon	1889—91
Sherburne R. Merrill, Colebrook	1889—91
James Farrington, Rochester	1891—93
Henry B. Quinby, Lake Village (Laconia)	1891—93
George A. Ramsdell, Nashua	1891—93
John M. Whipple, Claremont	1891—93
Edwin C. Lewis, Laconia	1891—93
True L. Norris, Portsmouth	1893—95
John C. Ray, Manchester	1893—95
Edward O. Blunt, Nashua	1893—95
Frank N. Parsons, Franklin	1893—95
Herbert B. Moulton, Lisbon	1893—95
Jacob D. Young, Madbury	1895—97
Edward H. Gilman, Exeter	1895—97
Francis C. Faulkner, Keene	1895—97
Francis P. Cheney, Ashland	1895—97
Mitchell H. Bowker, Whitefield	1895—97
Joseph O. Hobbs, North Hampton	1897—99
Allen N. Clapp, Manchester	1897—99
George W. Cummings, Francestown	1897—99
Walter S. Davis, Hopkinton	1897—99
Charles F. Piper, Wolfeborough	1897—99
Sumner Wallace, Rochester	1899—1901
Stephen H. Gale, Exeter	1899—1901
George F. Hammond, Nashua	1899—1901
Harry M. Cheney, Lebanon	1899—1901
Henry F. Green, Littleton	1899—1901
James B. Tennant, Epsom	1901—03
Loring B. Bodwell, Manchester	1901—03
Charles H. Hersey, Keene	1901—03
Edmund E. Truesdell, Pembroke	1901—03
Robert N. Chamberlin, Berlin	1901—03
James Frank Seavey, Dover	1903—05
Alfred A. Collins, Danville	1903—05
Frank E. Kaley, Milford	1903—05
Seth M. Richards, Newport	1903—05
A. Crosby Kennett, Conway	1903—05
Fred S. Towle, Portsmouth	1905—07
Charles M. Floyd, Manchester	1905—07
Joseph Woodbury Howard, Nashua	1905—07
Edward G. Leach, Franklin	1905—07
Charles H. Greenleaf, Franconia	1905—07
Stephen S. Jewett, Laconia	1907—09
William H. C. Follansby, Exeter	1907—09
Herbert B. Viall, Keene	1907—09
James Duncan Upham, Claremont	1907—09
Frank P. Brown, Whitefield	1907—09

Name and Residence	Term Served
Alonzo M. Foss, Dover	1909—11
Henry W. Boutwell, Manchester	1909—11
Albert Annett, Jaffrey	1909—11
James G. Fellows, Pembroke	1909—11
Lyford A. Merrow, Ossipee	1909—11
Thomas Entwistle, Portsmouth	1911—13
Harry T. Lord, Manchester	1911—13
Benjamin F. Greer, Goffstown	1911—13
John M. Gile, Hanover	1911—13
George H. Turner, Bethlehem	1911—13
Daniel W. Badger, Portsmouth	1913—15
Lewis G. Gilman, Manchester	1913—15
Albert W. Noone, Peterborough	1913—15
William H. Sawyer, Concord	1913—15*
George W. McGregor, Littleton	1913—15
James B. Wallace, Canaan	1915—17
John Scammon, Exeter	1915—17
John B. Cavanaugh, Manchester	1915—17
Frank Huntress, Keene	1915—17
Solon A. Carter, Concord	1915—17
Miles W. Gray, Columbia	1917—18†
Herbert I. Goss, Berlin	1918—19
Charles W. Varney, Rochester	1917—19
Moise Verrette, Manchester	1917—19
William D. Swart, Nashua	1917—19
Edward H. Carroll, Warner	1917—18†
John H. Brown, Concord	1918—21
Stephen W. Clow, Wolfeboro	1919—21
Arthur G. Whittemore, Dover	1919—21
John G. Welpley, Manchester	1919—21
Windsor H. Goodnow, Keene	1919—21
George W. Barnes, Lyme	1921—23
Albert Hislop, Portsmouth	1921—23
George E. Trudel, Manchester	1921—23
George L. Sadler, Nashua	1921—23
Fred S. Roberts, Laconia	1921—23
Oscar P. Cole, Berlin	1923—25
Stephen A. Frost, Fremont	1923—25
Thomas J. Conway, Manchester	1923—25
Philip H. Faulkner, Keene	1923—25
Arthur P. Morrill, Concord	1923—25
John A. Edgerly, Tuftonboro	1925—27
John A. Hammond, Gilford	1925—27
Arthur E. Moreau, Manchester	1925—27
Samuel A. Lovejoy, Milford	1925—27
Jesse M. Barton, Newport	1925—27

* Appointed, December 12, 1913, Associate Justice of the Superior Court.

† Died in office.

Name and Residence	Term Served
Ora A. Brown, Ashland	1927—29
Guy E. Chesley, Rochester	1927—29
Albert J. Precourt, Manchester	1927—29
Albert H. Hunt, Nashua	1927—29
Frank L. Gerrish, Boscawen	1927—29
William H. Leith, Lancaster	1929—31
Harry Merrill, Exeter	1929—31
Cyprien J. Belanger, Manchester	1929—31
Harry D. Hopkins, Keene	1929—31
Harry L. Holmes, Henniker	1929—31
Charles B. Hoyt, Sandwich	1931—33
William S. Davis, Barrington	1931—33
James J. Powers, Manchester	1931—33
Fred T. Wadleigh, Milford	1931—33
William B. McInnis, Concord	1931—33
James C. MacLeod, Littleton	1933—35
Charles H. Brackett, Greenland	1933—35
Alphonse Roy, Manchester	1933—35
Francis P. Murphy, Nashua	1933—35
Charles E. Carroll, Laconia	1933—35
Lynn Cutler, Berlin	1935—37
Burt R. Cooper, Rochester	1935—37
Alphonse Roy, Manchester	1935—37
Thomas J. Leonard, Nashua	1935—37
James C. Farmer, Newbury	1935—37
Virgil D. White, Ossipee	1937—39
Charles M. Dale, Portsmouth	1937—39
Thomas A. Murray, Manchester	1937—39
Alvin A. Lucier, Nashua	1937—39
George Hamilton Rolfe, Concord	1937—39
Harold K. Davison, Haverhill	1939—41
Oren V. Henderson, Durham	1939—41
Thomas A. Murray, Manchester	1939—41
Arthur T. Appleton, Dublin	1939—41
George Hamilton Rolfe, Concord	1939—41
George D. Roberts, Jefferson	1941—43
Ansel N. Sanborn, Wakefield	1941—43
Thomas A. Murray, Manchester	1941—43
William A. Molloy, Nashua	1941—43
Harold G. Fairbanks, Newport	1941—43
Scott C. W. Simpson, Bartlett	1943—45
John W. Perkins, Hampton	1943—45
Albert R. Martineau, Manchester	1943—45
Philip C. Heald, Wilton	1943—45
Harold G. Fairbanks, Newport	1943—45
James C. MacLeod, Littleton	1945—47
Joshua Studley, Rochester	1945—47
Peter R. Poirier, Manchester	1945—47

Name and Residence	Term Served
Thomas J. Leonard, Nashua	1945—47
George Albert Wooster, Concord	1945—47
Carl E. Morin, Berlin	1947—49
Paul W. Hobbs, North Hampton	1947—49
Paul J. Gingras, Manchester	1947—49
Franklin Flanders, Weare	1947—49
Donald G. Matson, Concord	1947—49
Harry P. Smart, Ossipee	1949—51
J. Guy Smart, Durham	1949—51
C. Edward Bourassa, Manchester	1949—51
Charles M. Mills, Jaffrey	1949—51
Charles F. Stafford, Laconia	1949—51
George T. Noyes, Bethlehem	1951—53
Renfrew A. Thomson, Exeter	1951—53
C. Edward Bourassa, Manchester	1951—53
Howard R. Flanders, Nashua	1951—53
Charles F. Stafford, Laconia	1951—53
George H. Keough, Gorham	1953—55
C. Wesley Lyons, Rochester	1953—55
Romeo J. Champagne, Manchester	1953—55
Howard R. Flanders, Nashua	1953—55
John P. H. Chandler, Jr., Warner	1953—55
Parker M. Merrow, Ossipee	1955—57
Charles T. Durell, Portsmouth	1955—57
Romeo J. Champagne, Manchester	1955—57
Frederic H. Fletcher, Milford	1955—57
John P. H. Chandler, Jr., Warner	1955—57
Charles H. Whittier, Bethlehem	1957—59
Renfrew A. Thomson, Exeter	1957—59
Roger Brassard, Manchester	1957—59
Frederic H. Fletcher, Milford	1957—59
John P. H. Chandler, Jr., Warner	1957—59
Daniel A. O'Brien, Lancaster	1959—61
Thomas H. Keenan, Dover	1959—61
Roger Brassard, Manchester	1959—61
Harold Weeks, Hinsdale	1959—61
James H. Hayes, Concord	1959—61
Philip A. Robertson, Conway	1961—63
Andrew H. Jarvis, Portsmouth	1961—63
Roger E. Brassard, Manchester	1961—63
Harold Weeks, Hinsdale	1961—63
James H. Hayes, Concord	1961—63
John P. Bowler, Hanover	1963—65
Fred W. Hall, Jr., Rochester	1963—65
Emile Simard, Manchester	1963—65
Fred Fletcher, Milford	1963—65
James H. Hayes, Concord	1963—65

THE SENATE

The senate began under the constitution and first met in 1784. There were at first twelve senators who represented the five counties that then existed, five senators from Rockingham county, two from Strafford, two from Hillsborough, two from Cheshire, and one from Grafton. In 1793 senatorial districts were created to take the place of county representation and each district elected one senator. The elections during the early years took place in March and the legislature met in June annually.

The senatorial districting of 1793 was changed over in 1803 and several times subsequently. In 1878 the senate was doubled in size. In 1915 the senators were elected by plurality instead of majority vote. The following is a complete list of the senators from the beginning, showing the name and residence of each member of each senate, arranged in the order of districts from 1793, when the districts were created, and previous to that year, in the order of counties.

1784—85

Woodbury Langdon Portsmouth	Ebenezer Smith Meredith
John Langdon Portsmouth	Francis Blood Temple
Joseph Gilman Exeter	Matthew Thornton Merrimack
John McClary Epsom	Simeon Olcott Charlestown
Timothy Walker Concord	Enoch Hale Rindge
John Wentworth Dover	Moses Dow Haverhill

Senator Langdon was elected in place of John Dudley of Raymond, who declined, and Senator Hale in place of Benjamin Bellows of Walpole, who declined.

1785—86

Joshua Wentworth Portsmouth	Otis Baker Dover
George Atkinson Portsmouth	Matthew Thornton Merrimack
John McClary Epsom	Ebenezer Webster Salisbury
Joseph Gilman Exeter	Moses Chase Cornish
Nathaniel Peabody Atkinson	John Bellows Walpole
John Wentworth Dover	Francis Worcester Plymouth

John Langdon, Portsmouth, was elected, but resigned. Joshua Wentworth was chosen in convention June 9, to fill the vacancy.

1786—87

John McClary Epsom	Otis Baker Dover
Joseph Gilman Exeter	Matthew Thornton Merrimack
Joshua Wentworth Portsmouth	Ebenezer Webster Salisbury
George Atkinson Portsmouth	John Bellows Walpole
John Bell, Jr. Londonderry	Amos Shepard Alstead
John McDuffee Rochester	Elisha Payne Lebanon

1787—88

George Atkinson	Portsmouth	Ebenezer Thompson	Durham
Joseph Gilman	Exeter	Robert Means	Amherst
John Bell, Jr.	Londonderry	Joshua Bailey	Hopkinton
Peter Green	Concord	John Bellows	Walpole
Joshua Wentworth	Portsmouth	Amos Shepard	Alstead
Ebenezer Smith	Meredith	Elisha Payne	Lebanon

1788—89

John Pickering	Portsmouth	John Waldron	Dover
Pierce Long	Portsmouth	Robert Wallace	Henniker
Christopher Toppan	Hampton	Ebenezer Webster	Salisbury
John Bell, Jr.	Londonderry	Amos Shepard	Alstead
Joshua Wentworth	Portsmouth	Moses Chase	Cornish
Ebenezer Smith	Meredith	Francis Worcester	Plymouth

1789—90

John Pickering	Portsmouth	Ebenezer Smith	Meredith
John Bell, Jr.	Londonderry	Robert Means	Amherst
Peter Green	Concord	Robert Wallace	Henniker
Christopher Toppan	Hampton	Amos Shepard	Alstead
Nathaniel Rogers	Newmarket	John Hubbard	Charlestown
John McDuffee	Rochester	Jonathan Freeman	Hanover

1790—91

Joseph Cilley	Nottingham	Ebenezer Smith	Meredith
Nathaniel Peabody	Atkinson	Ebenezer Webster	Salisbury
Peter Green	Concord	Robert Wallace	Henniker
Oliver Peabody	Exeter	Amos Shepard	Alstead
Nathaniel Rogers	Newmarket	Sanford Kingsbury	Claremont
John Waldron	Dover	Jonathan Freeman	Hanover

Senator Peabody was appointed a probate judge and resigned. Christopher Toppan of Hampton was elected to succeed him but declined, and John Bell of Londonderry was then elected for a fifth consecutive term.

1791—92

Nathaniel Rogers	Newmarket	Samuel Hale	Barrington
James Sheafe	Portsmouth	Robert Wallace	Henniker
Christopher Toppan	Hampton	Robert Means	Amherst
Nathaniel Peabody	Atkinson	Sanford Kingsbury	Claremont
Abiel Foster	Canterbury	William Page	Charlestown
John Waldron	Dover	Moses Dow	Haverhill

Senator Foster was elected to succeed John T. Gilman of Exeter, who had been elected senator and then treasurer and resigned his senatorship. Senator Means resigned and Charles Barrett of New Ipswich was elected to succeed him.

1792—93

Abiel Foster	Canterbury	Ebenezer Smith	Meredith
James Sheafe	Portsmouth	Robert Wallace	Henniker
Nathaniel Peabody	Atkinson	Joshua Atherton	Amherst
Christopher Toppan	Hampton	Amos Shepard	Alstead
Nathaniel Gilman	Exeter	John Bellows	Walpole
John Waldron	Dover	Jonathan Freeman	Hanover

1793—94

Oliver Peabody	Exeter	Christopher Toppan	Hampton
Abiel Foster	Canterbury	James Macgregore	Londonderry
Ebenezer Smith	Meredith	Samuel Hale	Barrington
Joshua Atherton	Amherst	Henry Gerrish	Boscawen
Charles Barrett	New Ipswich	Elisha Whitcomb	Swanzey
John Bellows	Walpole	Jonathan Freeman	Hanover

1794—95

Moses Leavitt	North Hampton	William Gordon	Amherst
Oliver Peabody	Exeter	James Flanders	Warner
Joseph Blanchard	Chester	Charles Barrett	New Ipswich
Abiel Foster	Canterbury	Elisha Whitcomb	Swanzey
Samuel Hale	Barrington	John Bellows	Walpole
Ebenezer Smith	Meredith	Moses Baker	Campton

Senators Peabody and Hale resigned and Phillips White of Exeter and John Waldron of Dover were elected to succeed them, but Mr. White declined.

1795—96

Moses Leavitt	North Hampton	William Gordon	Amherst
Nathaniel Gilman	Exeter	James Flanders	Warner
Joseph Blanchard	Chester	Ephraim Hartwell	New Ipswich
Joseph Cilley	Nottingham	Elisha Whitcomb	Swanzey
John McDuffee	Rochester	Amos Shepard	Alstead
Ebenezer Smith	Meredith	Moses Baker	Campton

Senator Gordon resigned and Daniel Emerson of Hollis was elected to succeed him.

1796—97

Moses Leavitt	North Hampton	Timothy Taylor	Merrimack
Jeremiah Fogg	Kensington	James Flanders	Warner
Joseph Blanchard	Chester	Ephraim Hartwell	New Ipswich
Michael McClary	Epsom	Elisha Whitcomb	Swanzey
John McDuffee	Rochester	Amos Shepard	Alstead
Ebenezer Smith	Meredith	Moses Baker	Campton

1797—98

Moses Leavitt	North Hampton	John Orr	Bedford
Jeremiah Fogg	Kensington	James Flanders	Warner
Joseph Blanchard	Chester	John Duncan	Antrim
Michael McClary	Epsom	Elisha Whitcomb	Swanzey
William Hale	Dover	Amos Shepard	Alstead
Nathan Hoit	Moultonborough	Moses Baker	Campton

1798—99

Moses Leavitt	North Hampton	John Orr	Bedford
Jeremiah Fogg	Kensington	James Flanders	Warner
Joseph Blanchard	Chester	Ephraim Hartwell	New Ipswich
Michael McClary	Epsom	Elisha Whitcomb	Swanzey
William Hale	Dover	Amos Shepard	Alstead
Nathan Hoit	Moultonborough	Moses Baker	Campton

1799—1800

Moses Leavitt	North Hampton	John Orr	Bedford
Jeremiah Fogg	Kensington	Henry Gerrish	Boscawen
Joseph Blanchard	Chester	Ephraim Hartwell	New Ipswich
Michael McClary	Epsom	Elisha Whitcomb	Swanzey
William Hale	Dover	Amos Shepard	Alstead
Nathan Hoit	Moultonborough	Moses Baker	Campton

Senators Leavitt and Hoit were unseated and James Sheafe of Portsmouth and Nathan Taylor of Sanbornton were elected to succeed them.

1800—01

Moses Leavitt	North Hampton	John Orr	Bedford
Jeremiah Fogg	Kensington	James Flanders	Warner
Silas Betton	Salem	Ephraim Hartwell	New Ipswich
Michael McClary	Epsom	Daniel Newcomb	Keene
William Hale	Dover	Amos Shepard	Alstead
Nathan Taylor	Sanbornton	John Mooney	Meredith

Senator Newcomb resigned and Elisha Whitcomb of Swanzey was elected to succeed him.

1801—02

John Goddard	Portsmouth	John Orr	Bedford
Jeremiah Fogg	Kensington	James Flanders	Warner
Silas Betton	Salem	Ephraim Hartwell	New Ipswich
Michael McClary	Epsom	Elisha Whitcomb	Swanzey
John McDuffee	Rochester	Amos Shepard	Alstead
Nathan Taylor	Sanbornton	Moore Russell	Plymouth

1802—03

John Goddard	Portsmouth	John Orr	Bedford
Nathaniel Gilman	Exeter	James Flanders	Warner
Silas Betton	Salem	Seth Payson	Rindge
James M. McClary	Epsom	Ezra Pierce	Westmoreland
John McDuffee	Rochester	Amos Shepard	Alstead
Nathan Taylor	Sanbornton	Moore Russell	Plymouth

Senator James H. McClary was elected to succeed Michael McClary of Epsom, who was elected but declined.

1803—04

Clement Storer	Portsmouth	John Orr	Bedford
Ezekiel Godfrey	Poplin	James Flanders	Warner
John Bell, Jr.	Londonderry	Seth Payson	Rindge
Richard Jenness	Deerfield	Ezra Pierce	Westmoreland
John Waldron	Dover	Amos Shepard	Alstead
Nathan Taylor	Sanbornton	Moore Russell	Plymouth

1804—05

Clement Storer	Portsmouth	Jedediah K. Smith	Amherst
Nicholas Gilman	Exeter	Robert Alcock	Deering
John Orr	Bedford	Seth Payson	Rindge
John Bradley	Concord	Amasa Allen	Walpole
John Waldron	Dover	Daniel Kimball	Plainfield
Nathan Taylor	Sanbornton	Moses P. Payson	Bath

In 1803 an act was passed making a change in the senatorial districts,—the law to take effect in 1804.

1805—06

Clement Storer	Portsmouth	Jedediah K. Smith	Amherst
Richard Jenness	Deerfield	Robert Alcock	Deering
John Orr	Bedford	Daniel Newcomb	Keene
John Bradley	Concord	George Aldrich	Westmoreland
John Waldron	Dover	Daniel Kimball	Plainfield
Nathaniel Shannon	Moultonborough	Moses P. Payson	Bath

1806—07

Clement Storer	Portsmouth	Jedediah K. Smith	Amherst
Benj. Barnard	South Hampton	Robert Alcock	Deering
William White	Chester	Lockhart Willard	Keene
John Bradley	Concord	George Aldrich	Westmoreland
John Waldron	Dover	Daniel Kimball	Plainfield
Nathaniel Shannon	Moultonborough	Peter Carlton	Landaff

1807—08

Elijah Hall	Portsmouth	Samuel Bell	Francestown
Benj. Barnard	South Hampton	Robert Alcock	Deering
William White	Chester	Lockhart Willard	Keene
John Bradley	Concord	George Aldrich	Westmoreland
Richard Dame	Rochester	John Fairfield	Lyme
Nathaniel Shannon	Moultonborough	Moses P. Payson	Bath

1808—09

Elijah Hall	Portsmouth	Samuel Bell	Francestown
Richard Jenness	Deerfield	Joshua Darling	Henniker
William White	Chester	Lockhart Willard	Keene
John Bradley	Concord	George Aldrich	Westmoreland
Richard Dame	Rochester	John Fairfield	Lyme
Nathaniel Shannon	Moultonborough	Moses P. Payson	Bath

1809—10

Josiah Bartlett	Stratham	Jedediah K. Smith	Amherst
Henry Butler	Nottingham	Joshua Darling	Henniker
William Adams	Londonderry	Lockhart Willard	Keene
Wm. Austin Kent	Concord	Roger Vose	Walpole
Beard Plumer	Milton	John Fairfield	Lyme
Samuel Shepard	Gilmanton	Moses P. Payson	Bath

1810—11

Josiah Bartlett	Stratham	William Fisk	Amherst
William Plumer	Epping	Joshua Darling	Henniker
William Adams	Londonderry	Lockhart Willard	Keene
Josiah Sanborn	Epsom	Roger Vose	Walpole
Beard Plumer	Milton	John Fairfield	Lyme
Samuel Quarles	Ossipee	Moore Russell	Plymouth

1811—12

William Ham, Jr.	Portsmouth	William Fisk	Amherst
William Plumer	Epping	Joshua Darling	Henniker
William Adams	Londonderry	Joshua Wilder	Rindge
Josiah Sanborn	Epsom	Thomas C. Drew	Walpole
Beard Plumer	Milton	Caleb Ellis	Claremont
Samuel Quarles	Ossipee	Moore Russell	Plymouth

1812—13

William Ham	Portsmouth	William Fisk	Amherst
Simeon Folsom	Exeter	Joshua Darling	Henniker
William Adams	Londonderry	Levi Jackson	Chesterfield
Josiah Sanborn	Epsom	Roger Vose	Walpole
Beard Plumer	Milton	Daniel Kimball	Plainfield
Samuel Quarles	Ossipee	Moore Russell	Plymouth

1813—14

William Ham Portsmouth	William Fisk Amherst
Oliver Peabody Exeter	Joshua Darling Henniker
William Adams Londonderry	Levi Jackson Chesterfield
William A. Kent Concord	Josiah Bellows Walpole
Jonas C. March Rochester	Daniel Kimball Plainfield
Samuel Shepard Gilmanton	Moses P. Payson Bath

Senator Peabody resigned and Simeon Folsom of Exeter was re-elected to succeed him.

1814—15

William Ham Portsmouth	James Wallace Milford
George Sullivan Exeter	Joshua Darling Henniker
Amos Kent Chester	Levi Jackson Chesterfield
William A. Kent Concord	George B. Upham Claremont
Jonas C. March Rochester	Daniel Blaisdell Canaan
William Badger Gilmanton	Moses P. Payson Bath

1815—16

William Ham Portsmouth	James Wallace Milford
George Sullivan Exeter	Joshua Darling Henniker
Amos Kent Chester	Levi Jackson Chesterfield
Ezekiel Webster Boscawen	Samuel Fiske Claremont
Jonas C. March Rochester	Daniel Blaisdell Canaan
William Badger Gilmanton	Moses P. Payson Bath

1816—17

William Ham Portsmouth	James Wallace Milford
Joseph Shepard Epping	Jonathan Harvey Sutton
John Vose Atkinson	Phineas Handerson Chesterfield
John Harvey Northwood	James H. Bingham Alstead
Beard Plumer Milton	John Durkee Hanover
William Badger Gilmanton	Dan Young Lisbon

Before the fall session, District No. 5 was vacated by the decease of Senator Plumer, and No. 6 by the appointment of Senator Badger, judge in the court of common pleas. These two vacancies were not filled. Senator Harvey was chosen president in place of Senator Badger.

1817—18

Clement Storer Portsmouth	Benjamin Poole Hollis
John Brodhead Manchester	Jonathan Harvey Sutton
Thomas Chandler Bedford	Phineas Handerson Keene
John Harvey Northwood	James H. Bingham Alstead
Amos Cogswell Dover	Abiathar G. Britton Orford
Nathaniel Shannon Moultonborough	Dan Young Lisbon

1818—19

John Langdon, Jr.	Portsmouth	Benjamin Poole	Hollis
John Brodhead	Newmarket	Jonathan Harvey	Sutton
Thomas Chandler	Bedford	Joseph Buffum	Westmoreland
Caleb Stark	Dunbarton	Uriah Wilcox	Newport
Amos Cogswell	Dover	Dan Young	Lisbon
Nathaniel Shannon	Moultonborough	John Durkee	Hanover

1819—20

George Long	Portsmouth	Benjamin Poole	Hollis
John Brodhead	Newmarket	Jonathan Harvey	Sutton
James Parker	Litchfield	John Wood	Keene
John McClary	Epsom	Uriah Wilcox	Newport
Amos Cogswell	Dover	John Durkee	Hanover
Daniel C. Atkinson	Sanbornton	Dan Young	Lisbon

1820—21

George Long	Portsmouth	Benjamin Poole	Hollis
John Brodhead	Newmarket	Jonathan Harvey	Sutton
John Gould	Dunbarton	Elijih Belding	Swanzy
Isaac Hill	Concord	Thomas C. Drew	Walpole
Nehemiah Eastman	Farmington	John Dame	Plymouth
Daniel Hoit	Sandwich	Dan Young	Lisbon

Senator Young resigned and Abel Merrill of Warren was elected to succeed him.

1821—22

Hunking Penhallow	Portsmouth	John Wallace, Jr.	Milford
Newell Healy	Kensington	Jonathan Harvey	Sutton
Samuel M. Richardson	Pelham	Jotham Lord, Jr.	Westmoreland
Isaac Hill	Concord	Thomas C. Drew	Walpole
Nehemiah Eastman	Farmington	Ziba Huntington	Lebanon
Daniel Hoit	Sandwich	Arthur Livermore	Holderness

1822—23

Langley Boardman	Portsmouth	John Wallace, Jr.	Milford
John Kimball	Exeter	Jonathan Harvey	Sutton
Hezekiah D. Buzzel	Weare	Jotham Lord, Jr.	Westmoreland
Isaac Hill	Concord	James H. Bingham	Alstead
Nehemiah Eastman	Farmington	Ziba Huntington	Lebanon
Daniel Hoit	Sandwich	Arthur Livermore	Holderness

1823—24

Langley Boardman	Portsmouth	John Wallace, Jr.	Milford
John Kimball	Exeter	Thomas W. Colby	Hopkinton
David L. Morrill	Goffstown	John Wood	Keene
Ezekiel Morrill	Canterbury	Gawen Gilmore	Acworth
Nehemiah Eastman	Farmington	James Poole	Hanover
Pearson Cogswell	Gilmanton	Stephen P. Webster	Haverhill

1824—25

Josiah Bartlett Stratham	John Wallace, Jr. Milford
John Kimball Exeter	Joseph Healey Washington
John Pattee Goffstown	Salma Hale Keene
Ezekiel Morrill Canterbury	Gawen Gilmore Acworth
Nehemiah Eastman Farmington	Moses H. Bradley Bristol
Benning M. Bean Moultonborough	Stephen P. Webster Haverhill

Senator Bean was elected to succeed Senator Pearson Cogswell, who had been reelected but declined.

1825—26

William Claggett Portsmouth	Jesse Bowers Dunstable
John Brodhead Newmarket	Matthew Harvey Hopkinton
Thomas Chandler Bedford	Phineas Handerson Chesterfield
Hall Burgin Allenstown	Stephen Johnson Walpole
Andrew Peirce Dover	Diarca Allen Lebanon
Benning M. Bean Moultonborough	Stephen P. Webster Haverhill

Senator Allen was ill and never took his seat.

1826—27

John W. Parsons Rye	Jesse Bowers Dunstable
John Brodhead Newmarket	Matthew Harvey Hopkinton
Thomas Chandler Bedford	Asa Parker Jaffrey
Hall Burgin Allenstown	Stephen Johnson Walpole
Andrew Peirce Dover	James Smith Grantham
Benning M. Bean Moultonborough	John W. Weeks Lancaster

1827—28

John W. Parsons Rye	Jesse Bowers Dunstable
William Plumer, Jr. Epping	Matthew Harvey Hopkinton
Thomas Chandler Bedford	Asa Parker Jaffrey
Isaac Hill Concord	Jonathan Nye Claremont
James Bartlett Dover	James Minot Bristol
William Prescott Gilmanton	John W. Weeks Lancaster

1828—29

John W. Parsons Rye	John Wallace, Jr. Milford
William Plumer, Jr. Epping	Bodwell Emerson Hopkinton
David Steele Goffstown	Nahum Parker Fitzwilliam
Hall Burgin Allenstown	Thomas Woolson Claremont
James Bartlett Dover	James Poole Hanover
Daniel Hoit Sandwich	John W. Weeks Lancaster

Senator Poole died before the legislature met. Senator James Minot of Bristol was reelected to succeed him but declined and there was a vacancy.

1829—30

Abner Greenleaf	Portsmouth	William Bixby	Fracestown
Jacob Freese	Deerfield	Bodwell Emerson	Hopkinton
David Steele	Goffstown	Levi Chamberlain	Fitzwilliam
Joseph M. Harper	Canterbury	Horace Hall	Charlestown
John Chadwick	Middleton	Elijah Miller	Hanover
Ezekiel Wentworth	Ossipee	Samuel Cartland	Haverhill

1830—31

John F. Parrott	Portsmouth	William Bixby	Fracestown
Jacob Freese	Deerfield	Benjamin Evans	Warner
Frederick G. Stark	Manchester	Levi Chamberlain	Fitzwilliam
Joseph M. Harper	Canterbury	Eleazer Jackson, Jr.	Cornish
Henry B. Rust	Wolfeborough	Elijah Miller	Hanover
Ezekiel Wentworth	Ossipee	Samuel Cartland	Haverhill

Senator Rust was elected to succeed Senator John Chadwick of Middleton, who had been elected but declined.

1831—32

Langley Boardman	Portsmouth	Daniel Abbott	Dunstable
Bradbury Bartlett	Nottingham	Nathaniel Knowlton	Hopkinton
Frederick G. Stark	Manchester	Phineas Handerson	Chesterfield
Aaron Whittemore	Pembroke	Eleazer Jackson, Jr.	Cornish
Henry B. Rust	Wolfeborough	Robert Burns	Hebron
Benning M. Bean	Moultonborough	Samuel Cartland	Haverhill

Senator Boardman was elected to succeed Levi Woodbury of Portsmouth, who had been reelected but declined.

1832—33

Daniel P. Drown	Portsmouth	Peter Woodbury	Fracestown
Bradbury Bartlett	Nottingham	Nathaniel Knowlton	Hopkinton
Jesse Carr	Goffstown	Phineas Handerson	Chesterfield
Aaron Whittemore	Pembroke	Eleazer Jackson, Jr.	Cornish
James Farrington	Rochester	Robert Burns	Hebron
Benning M. Bean	Moultonborough	Jared W. Williams	Lancaster

1833—34

Daniel P. Drown	Portsmouth	Peter Woodbury	Fracestown
Abel Brown	South Hampton	Jacob Tuttle	Antrim
Jesse Carr	Goffstown	Nathan Wild	Chesterfield
Cyrus Barton	Concord	Austin Corbin	Newport
James Farrington	Rochester	Caleb Blodgett	Dorchester
Warren Lovell	Meredith	Jared W. Williams	Lancaster

1834—35

Tristram Shaw	Hampton	Israel Hunt, Jr.	Dunstable
Abel Brown	South Hampton	Reuben Porter	Sutton
Jesse Carr	Goffstown	Nathan Wild	Chesterfield
Cyrus Barton	Concord	Austin Corbin	Newport
James Farrington	Rochester	Caleb Blodgett	Dorchester
Warren Lovell	Meredith	Jared W. Williams	Lancaster

1835—36

Thomas J. Parsons	Rye	Israel Hunt, Jr.	Dunstable
Smith Lamprey	Kensington	Reuben Porter	Sutton
Charles F. Gove	Goffstown	Levi Fisk	Jaffrey
James Clark	Franklin	Samuel Egerton	Langdon
Noah Martin	Dover	Nathaniel S. Berry	Bristol
Jonathan T. Chase	Conway	Walter Blair	Plymouth

1836—37

Thomas J. Parsons	Rye	Israel Hunt, Jr.	Dunstable
Smith Lamprey	Kensington	Samuel Jones	Bradford
John Woodbury	Salem	Levi Fisk	Jaffrey
James Clark	Franklin	Samuel Egerton	Langdon
Noah Martin	Dover	Nathaniel S. Berry	Bristol
Jonathan T. Chase	Conway	Walter Blair	Plymouth

1837—38

Thomas B. Loughton	Portsmouth	David Stiles	Lyndeborough
Benjamin Jenness	Deerfield	Samuel Jones	Bradford
John Woodbury	Salem	Henry Cooledge	Keene
Samuel B. Dyer	Loudon	John Gove, Jr.	Claremont
Ezekiel Hurd	Dover	George W. Lang	Hebron
Neal McGaffey	Sandwich	Nathaniel P. Melvin	Plymouth

1838—39

Samuel Cleaves	Portsmouth	Daniel Adams	Mont Vernon
Benjamin Jenness	Deerfield	Samuel Jones	Bradford
James McK. Wilkins	Bedford	John Prentice	Keene
Amos Cogswell	Canterbury	Austin Tyler	Claremont
Ezekiel Hurd	Dover	George W. Lang	Hebron
Neal McGaffey	Sandwich	Nathaniel P. Melvin	Plymouth

Senator Cogswell was elected to succeed Senator Samuel B. Dyer of Loudon, who was reelected but declined.

1839—40

Thomas B. Lighton	Portsmouth	Daniel Adams	Mont Vernon
James B. Creighton	Newmarket	Abram Brown	Hopkinton
James McK. Wilkins	Bedford	John Prentice	Keene
Amos Cogswell	Canterbury	John Gove, Jr.	Claremont
George Nutter	Barnstead	Converse Goodhue	Enfield
John Comerford	Sanbornton	James H. Johnson	Bath

1840—41

James Pickering	Newington	Daniel Adams	Mont Vernon
James B. Creighton	Newmarket	Abram Brown	Hopkinton
David A. Gregg	Derry	Elijah Belding	Swanzy
Peter Renton	Concord	Jeremiah D. Nettleton	Newport
George Nutter	Barnstead	Converse Goodhue	Enfield
John Comerford	Sanbornton	James H. Johnson	Bath

1841—42

James Pickering	Newington	Humphrey Moore	Milford
Samuel Hatch	Exeter	Jacob Straw	Henniker
David A. Gregg	Derry	Elijah Belding	Swanzy
Peter Renton	Concord	Jeremiah D. Nettleton	Newport
George McDaniel	Barrington	Josiah Quincy	Rumney
John L. Perley	Meredith	Simeon B. Johnson	Littleton

1842—43

Thomas P. Treadwell	Portsmouth	Titus Brown	Francestown
Samuel Hatch	Exeter	Jacob Straw	Henniker
Simon P. Colby	Weare	James Batcheller	Marlborough
Isaac Hale	Franklin	Daniel M. Smith	Lempster
George McDaniel	Barrington	Josiah Quincy	Rumney
John L. Perley	Meredith	Simeon Warner	Whitefield

1843—44

John K. Hatch	Greenland	Titus Brown	Francestown
Jonathan Morrill	Brentwood	T. Hoskins	Westmoreland
Simon P. Colby	Weare	Elijah Carpenter	Swanzy
Isaac Hale	Franklin	Daniel M. Smith	Lempster
Andrew Pierce, Jr.	Dover	Joseph Sweatt	Andover
Zebulon Pease	Freedom	Simeon Warner	Whitefield

1844—45

John K. Hatch	Greenland	William McKean	Deering
Jonathan Morrill	Brentwood	T. Hoskins	Westmoreland
Jesse Gibson	Pelham	Benaiah Cooke	Keene
Asa P. Cate	Northfield	Reuben Davis	Cornish
Joseph H. Smith	Dover	Joseph Sweatt	Andover
Zebulon Pease	Freedom	Ephraim Cross	Lancaster

1845—46

Stephen Demeritt	Durham	William McKean	Deering
Perley Robinson	Poplin	David Patten	Hancock
Jesse Gibson	Pelham	Salma Hale	Keene
Asa P. Cate	Northfield	Reuben Davis	Cornish
Joseph H. Smith	Dover	Sylvanus Hewes	Lyme
Charles Lane	Meredith	Ephraim Cross	Lancaster

1846—47

G. H. Dodge	Hampton Falls	Timothy Abbott	Wilton
Abraham Emerson	Candia	David Patten	Hancock
James U. Parker	Merrimack	Nathaniel Kingsbury	Temple
Andrew Taylor	Canterbury	Asa Page	Sutton
Wm. W. Rollins	Somersworth	Irenus Hamilton	Lyme
Artemas Hermon	Eaton	Harry Hibbard	Bath

Senator Taylor was elected to succeed Senator William H. Gage of Boscawen, who was elected and unseated.

1847—48

James Foss	Stratham	Ralph E. Tenney	Hollis
Abraham Emerson	Candia	Frederick Vose	Walpole
Noyes Poor	Goffstown	Frederick Boydon	Hinsdale
William H. Gage	Boscawen	Asa Page	Sutton
James Drake	Pittsfield	Sylvanus Hewes	Lyme
Charles Lane	Gilford	Harry Hibbard	Bath

1848—49

James Foss	Stratham	Ralph E. Tenney	Hollis
Joseph D. Pindar	Newmarket	Frederick Vose	Walpole
Noyes Poor	Goffstown	John Preston	New Ipswich
William H. Gage	Boscawen	John Robb	Acworth
James Drake	Pittsfield	William P. Weeks	Canaan
Jeremiah Dame	Farmington	Harry Hibbard	Bath

1849—50

Richard Jenness	Portsmouth	Daniel Batchelder	Wilton
Charles Sanborn	East Kingston	Hiram Monroe	Hillsborough
Samuel Marshall	Derry	John Preston	New Ipswich
Joseph Clough, 3d	Loudon	John Robb	Acworth
S. P. Montgomery	Strafford	William P. Weeks	Canaan
Jeremiah Dame	Farmington	William Clark	Campton

1850—51

Richard Jenness	Portsmouth	Daniel Batchelder	Wilton
Charles Sanborn	East Kingston	Hiram Monroe	Hillsborough
Samuel Marshall	Derry	James Batchelder	Marlborough
Joseph Clough, 3d	Loudon	Daniel N. Adams	Springfield
S. P. Montgomery	Strafford	Abraham P. Hoit	Bridgewater
Abel Haley	Tuftonborough	William Clark	Campton

1851—52

Alfred Hoit	Lee	Albert McKean	Nashua
John S. Wells	Exeter	Jacob Taylor	Stoddard
Peter P. Woodbury	Bedford	James Batcheller	Marlborough
John S. Shannon	Gilmanton	Daniel N. Adams	Springfield
Asa Freeman	Dover	Abraham P. Hoitt	Bridgewater
Abel Haley	Tuftonborough	Joseph Pitman	Bartlett

1852—53

Alfred Hoit	Lee	B. B. Whittemore	Nashua
John S. Wells	Exeter	Jacob Taylor	Stoddard
Peter P. Woodbury	Bedford	Asahel H. Bennett	Winchester
John S. Shannon	Gilmanton	A. B. Williamson	Claremont
Asa Freeman	Dover	Thomas Merrill	Enfield
Bradbury C. Tuttle	Meredith	James M. Rix	Lancaster

1853—54

John M. Weare	Seabrook	B. B. Whittemore	Nashua
Josiah C. Eastman	Hampstead	Leonard Eaton	Warner
Charles Stark	Manchester	A. H. Bennett	Winchester
Ebenezer Symmes	Concord	A. B. Williamson	Claremont
I. G. Jordan	Somersworth	Thomas Merrill	Enfield
Bradbury C. Tuttle	Meredith	James M. Rix	Lancaster

1854—55

John M. Weare	Seabrook	Robert B. Cochran	New Boston
Josiah C. Eastman	Hampstead	Leonard Eaton	Warner
Nathan Parker	Bedford	William Haile	Hinsdale
Ebenezer Symmes	Concord	Oliver B. Buswell	Grantham
I. G. Jordan	Somersworth	J. Everett Sargent	Wentworth
Obed Hall	Tamworth	Jonas D. Sleeper	Haverhill

1855—56

Mascellus Bufford	Portsmouth	Moody Hobbs	Pelham
Thomas J. Melvin	Chester	George W. Hammon	Gilsum
Nathan Parker	Manchester	William Haile	Hinsdale
William H. Rixford	Concord	Nathan Mudgett	Newport
George M. Herring	Farmington	John Clough	Enfield
Larkin D. Mason	Tamworth	Jonas D. Sleeper	Haverhill

1856—57

Daniel Marcy	Portsmouth	Moody Hobbs	Pelham
Thomas J. Melvin	Chester	Robert B. Cochran	New Boston
Moody Currier	Manchester	George W. Hammond	Gilsum
Charles Rowell	Allenstown	Nathan Mudgett	Newport
George M. Herring	Farmington	John Clough	Enfield
Obed Hall	Tamworth	William Burns	Lancaster

1857—58

Daniel Marcy	Portsmouth	Aaron W. Sawyer	Nashua
John Ordway	Hampstead	Daniel Paige	Weare
Moody Currier	Manchester	C. F. Brooks	Westmoreland
Charles Rowell	Allenstown	John P. Chellis	Plainfield
M. C. Burleigh	Somersworth	Austin F. Pike	Franklin
Robert S. Webster	Barnstead	William Burns	Lancaster

1858—59

Samuel P. Dow	Newmarket	Aaron W. Sawyer	Nashua
John Ordway	Hampstead	Daniel Paige	Weare
John M. Parker	Goffstown	C. F. Brooks	Westmoreland
Joseph A. Gilmore	Concord	John P. Chellis	Plainfield
M. C. Burleigh	Somersworth	Austin F. Pike	Franklin
Robert S. Webster	Barnstead	John G. Sinclair	Bethlehem

1859—60

Joseph Blake	Raymond	Hosea Eaton	New Ipswich
John S. Bennett	Newmarket	Walter Harriman	Warner
John M. Parker	Goffstown	Thomas Fiske	Dublin
Joseph A. Gilmore	Concord	Jesse Slader	Acworth
John D. Lyman	Farmington	George S. Towle	Lebanon
Samuel Emerson ..	Moultonborough	John G. Sinclair	Bethlehem

1860—61

Clement March	Portsmouth	Hosea Eaton	New Ipswich
Joseph Blake	Raymond	Walter Harriman	Warner
Herman Foster	Manchester	Thomas Fiske	Dublin
David Morrill, Jr.	Canterbury	Jesse Slader	Acworth
John D. Lyman	Farmington	George S. Towle	Lebanon
Eli Wentworth	Milton	William A. Burns	Rumney

Senator March never took his seat.

1861—62

W. H. Y. Hackett	Portsmouth	Leonard Chase	Milford
William C. Patten	Kingston	John Burnham	Hopkinton
Herman Foster	Manchester	John J. Allen, Jr.	Fitzwilliam
David Morrill, Jr.	Canterbury	Lemuel P. Cooper	Croydon
Charles A. Tufts	Dover	Cyrus Adams	Grafton
Eli Wentworth	Milton	William A. Burns	Rumney

1862—63

W. H. Y. Hackett	Portsmouth	Leonard Chase	Milford
William C. Patten	Kingston	John Burnham	Hopkinton
Isaac W. Smith	Manchester	John J. Allen, Jr.	Fitzwilliam
Onslow Stearns	Concord	Lemuel P. Cooper	Croydon
Charles A. Tufts	Dover	Cyrus Adams	Grafton
John Wadleigh	Meredith	Amos W. Drew	Stewartstown

1863—64

Charles W. Hatch	Greenland	Edward P. Emerson	Nashua
Charles H. Bell	Exeter	Charles J. Smith	Mont Vernon
Isaac W. Smith	Manchester	Milan Harris	Nelson
Onslow Stearns	Concord	Amos F. Fiske	Marlow
C. S. Whitehouse	Rochester	Daniel Blaisdell	Hanover
John Wadleigh	Meredith	Amos W. Drew	Stewartstown

1864—65

Charles W. Hatch	Greenland	Edward P. Emerson	Nashua
Charles H. Bell	Exeter	Charles J. Smith	Mont Vernon
Ezekiel A. Straw	Manchester	Milan Harris	Nelson
Henry L. Burnham	Dunbarton	Amos F. Fiske	Marlow
C. S. Whitehouse	Rochester	Daniel Blaisdell	Hanover
W. H. H. Mason	Moultonborough	George A. Bingham	Littleton

1865—66

Darius Frink	Newington	Joseph Newell	Wilton
Joseph F. Dearborn	Deerfield	John W. Morse	Bradford
Ezekiel A. Straw	Manchester	Orrin Perkins	Winchester
H. L. Burnham	Dunbarton	John M. Glidden	Charlestown
G. W. Burleigh	Somersworth	Daniel Barnard	Franklin
W. H. H. Mason	Moultonborough	George A. Bingham	Littleton

1866—67

Darius Frink	Newington	Joseph Newell	Wilton
Joseph J. Dearborn	Deerfield	John W. Morse	Bradford
William T. Parker	Merrimack	Orrin Perkins	Winchester
Henry F. Sanborn	Epsom	John M. Glidden	Charlestown
G. W. Burleigh	Somersworth	Daniel Barnard	Franklin
Orsino A. J. Vaughan	Laconia	Thomas J. Smith	Wentworth

1867—68

Ezra A. Stevens	Portsmouth	Thomas H. Marshall	Mason
Isaiah L. Robinson	Fremont	John M. Hayes	Salisbury
William T. Parker	Merrimack	Benjamin Read	Swanzy
Henry F. Sanborn	Epsom	Levi W. Barton	Newport
Alonzo I. Nute	Farmington	Henry W. Blair	Plymouth
Orsino A. J. Vaughan	Laconia	Thomas J. Smith	Wentworth

1868—69

Ezra A. Stevens	Portsmouth	Thomas H. Marshall	Mason
Isaiah L. Robinson	Fremont	John M. Hayes	Salisbury
Jos. F. Kennard	Manchester	Benjamin Read	Swanzy
John Y. Mugridge	Concord	Levi W. Barton	Newport
Alonzo I. Nute	Farmington	Henry W. Blair	Plymouth
Edwin Pease	Conway	John W. Barney	Lancaster

1869—70

John H. Bailey	Portsmouth	Gilman Scripture	Nashua
Nathaniel Gordon	Exeter	Jonas Livingston	Peterborough
Jos. F. Kennard	Manchester	Ellery Albee	Winchester
John Y. Mugridge	Concord	Ira Colby, Jr.	Claremont
George C. Peavey	Strafford	Cyrus Taylor	Bristol
Ezra Gould	Sandwich	John W. Barney	Lancaster

Senator Taylor was elected to succeed Edwin D. Sanborn of Hanover, who was elected but declined.

1870—71

William B. Small	Newmarket	Gilman Scripture	Nashua
Nathaniel Gordon	Exeter	A. Whittemore	Bennington
George Holbrook	Manchester	Ellery Albee	Winchester
Reuben L. French	Pittsfield	Ira Colby, Jr.	Claremont
George C. Peavey	Strafford	Cyrus Taylor	Bristol
William N. Blair	Laconia	Geo. W. M. Pitman	Bartlett

1871—72

Daniel Marcy	Portsmouth	Charles H. Campbell	Nashua
Matthew H. Taylor	Salem	George Jones	Warner
George Holbrook	Manchester	T. A. Barker	Westmoreland
Charles T. Cram	Pittsfield	Alvah Smith	Lempster
Joshua G. Hall	Dover	Lewis W. Fling	Bristol
John C. Moulton	Laconia	Geo. W. M. Pitman	Bartlett

Senator Smith was elected to succeed Samuel P. Thrasher of Lempster, who was elected but died before the legislature met.

1872—73

Warren Brown	Hampton Falls	Charles H. Campbell	Nashua
Matthew H. Taylor	Salem	George Jones	Warner
George C. Foster	Bedford	Tileston A. Barker	Westmoreland
David A. Warde	Concord	Henry A. Hitchcock	Walpole
Joshua G. Hall	Dover	Lewis W. Fling	Bristol
John C. Moulton	Laconia	James J. Barrett	Littleton

1873—74

Warren Brown	Hampton Falls	Charles H. Burns	Wilton
Charles Sanborn	Sandown	William H. Gove	Weare
George C. Foster	Bedford	Henry Abbott	Winchester
David A. Warde	Concord	Henry A. Hitchcock	Walpole
Edwin Wallace	Rochester	Warren F. Daniell	Franklin
Otis G. Hatch	Tamworth	Eleazer B. Parker	Franconia

1874—75

Jeremiah F. Hall	Portsmouth	Thomas P. Pierce	Nashua
James Priest	Derry	William H. Gove	Weare
G. Byron Chandler	Manchester	Henry Abbott	Winchester
George E. Todd	Concord	George H. Stowell	Claremont
William H. Farrar	Somersworth	Warren F. Daniell	Franklin
John W. Sanborn	Wakefield	Eleazer B. Parker	Franconia

1875—76

Jeremiah F. Hall	Portsmouth	Charles Holman	Nashua
James Priest	Derry	Alonzo F. Carr	Goffstown
Samuel H. Martin	Manchester	George A. Whitney	Rindge
John Proctor	Andover	George H. Stowell	Claremont
Joshua B. Smith	Durham	Joseph D. Weeks	Canaan
John W. Sanborn	Wakefield	Wayne Cobleigh	Northumberland

1876—77

Thomas Leavitt	Exeter	Charles Holman	Nashua
Natt Head	Hooksett	Alonzo F. Carr	Goffstown
James F. Briggs	Manchester	Royal H. Porter	Keene
George E. Todd	Concord	James Burnap	Marlow
Joshua B. Smith	Durham	James W. Johnson	Enfield
John F. Cloutman	Farmington	Wayne Cobleigh	Northumberland

1877—78

Marcellus Eldridge	Portsmouth	Harrison Eaton	Amherst
John W. Wheeler	Salem	Oliver H. Noyes	Henniker
Hiram K. Slayton	Manchester	Royal H. Porter	Keene
Natt Head	Hooksett	James Burnap	Marlow
David H. Buffum	Somersworth	James W. Johnson	Enfield
John F. Cloutman	Farmington	William H. Cummings	Lisbon

1878—79

Emmons B. Philbrick	Rye	John A. Spalding	Nashua
John W. Wheeler	Salem	Daniel M. White	Peterborough
Hiram K. Slayton	Manchester	Charles J. Amidon	Hinsdale
Jacob H. Gallinger	Concord	Albert M. Shaw	Lebanon
David H. Buffum	Somersworth	Joseph D. Weeks	Canaan
Thomas Cogswell	Gilmanton	William H. Cummings	Lisbon

In 1878 the senate was doubled in size by constitutional amendment and the state divided into twenty-four districts, equal in wealth. The term of office was doubled also, making it two years.

1879—80

Sherburne R. Merrill	Colebrook	Edward Gustine	Keene
Edward F. Mann	Benton	Charles J. Amidon	Hinsdale
Albert M. Shaw	Lebanon	Charles H. Burns	Wilton
Hiram Hodgdon	Ashland	George W. Todd	Mont Vernon
Isaac N. Blodgett	Franklin	Orren C. Moore	Nashua
Dudley C. Coleman	Brookfield	Elbridge G. Haynes	Manchester
Albert Pitts	Charlestown	William G. Perry	Manchester
Cornelius Cooledge	Hillsborough	William H. Shepard	Derry
Nehemiah G. Ordway	Warner	Greenleaf Clarke	Atkinson
Jacob H. Gallinger	Concord	Emmons B. Philbrick	Rye
Charles E. Cate	Northwood	Charles E. Smith	Dover
Luther Hayes	Milton	John H. Broughton	Portsmouth

1881—82

Sherburne R. Merrill	Colebrook	Edward Gustine	Keene
Edward F. Mann	Benton	John M. Parker	Fitzwilliam
Alfred A. Cox	Enfield	Geo. W. Cummings	Francestown
Joseph M. Clough	New London	Timothy Kaley	Milford
Richard Gove	Laconia	Virgil C. Gilman	Nashua
Joseph C. Moore	Gilford	George C. Gilmore	Manchester
George H. Fairbanks	Newport	David B. Varney	Manchester
Cornelius Cooledge	Hillsborough	Silas F. Learned	Chester
Governor A. Curtice	Hopkinton	Amos C. Chase	Kingston
John Kimball	Concord	Lafayette Hall	Newmarket
George H. Towle	Deerfield	James F. Seavey	Dover
Charles W. Talpey	Farmington	John S. Treat	Portsmouth

1883—84

Irving W. Drew	Lancaster	George K. Harvey	Surry
Harry Bingham	Littleton	George G. Davis	Marlborough
David E. Willard	Orford	Geo. W. Cummings	Francestown
Benjamin F. Perkins	Bristol	George A. Wason	New Boston
Jonathan M. Taylor	Sanbornton	Amos Webster	Nashua
Levi K. Haley	Wolfeborough	Charles H. Bartlett	Manchester
Chester Pike	Cornish	Israel Dow	Manchester
Thomas Dinsmore	Alstead	Benjamin R. Wheeler	Salem
Charles H. Amsden	Concord	Francis T. French	East Kingston
Henry Robinson	Concord	Lafayette Hall	Newmarket
Aaron Whittemore, Jr.	Pittsfield	James F. Seavey	Dover
Charles W. Folsom	Rochester	John Loughton	Portsmouth

Senator Taylor was elected to succeed Daniel S. Dinsmore of Laconia, who was elected but died before the legislature met.

1885—86

Henry O. Kent	Lancaster	William P. Chamberlain	Keene
Harry Bingham	Littleton	Murray Davis	Chesterfield
Elias H. Cheney	Lebanon	Peter H. Clark	New Ipswich
Manson H. Brown	Plymouth	William H. W. Hinds	Milford
John F. Taylor	Tilton	Hiram T. Morrill	Nashua
Asa M. Brackett	Wakefield	Abraham P. Olzendam	Manchester
Chester Pike	Cornish	Edwin H. Hobbs	Manchester
John S. Collins	Gilsum	Jesse Gault	Hooksett
Walter S. Davis	Hopkinton	Nathaniel H. Clark	Plaistow
Lyman D. Stevens	Concord	John Hatch	Greenland
Jonathan F. Berry	Barrington	William H. Morton	Rollinsford
Thomas G. Jameson	Somersworth	Moses H. Goodrich	Portsmouth

Senator Morrill never took his seat and died during the session and Frank G. Thurston of Nashua was elected to succeed him.

1887—88

Samuel E. Paine	Berlin	Charles H. Hersey	Keene
Lycurgus Pitman	Conway	Ezra S. Stearns	Rindge
Frank D. Currier	Canaan	Franklin Worcester	Hollis
James E. French	Moultonborough	Oliver J. Sawyer	Wear
Robert C. Carr	Andover	Edward O. Blunt	Nashua
Frank M. Rollins	Gilford	George S. Eastman	Manchester
Dexter Richards	Newport	Henry A. Bailey	Manchester
Nathan G. Jameson	Antrim	Oliver D. Sawyer	Windham
Edmund E. Truesdell	Pembroke	Edward H. Gilman	Exeter
Enoch Gerrish	Concord	David Jenness	Rye
Charles S. George	Barnstead	Benjamin F. Nealley	Dover
Charles H. Looney	Milton	Francis E. Langdon	Portsmouth

1889—90

Nathan R. Perkins	Jefferson	Daniel W. Rugg	Keene
William H. Mitchell	Littleton	Ezra S. Stearns	Rindge
Isaac Willard	Orford	Frank G. Clark	Peterborough
Thomas P. Cheney	Ashland	David Arthur Taggart	Goffstown
Thaddeus S. Moses	Meredith	David A. Gregg	Nashua
Henry B. Quimby	Gilford	Charles T. Means	Manchester
George L. Malcom	Claremont	George H. Stearns	Manchester
Augustus W. Gray	Bennington	George S. Butler	Pelham
John C. Pearson	Boscawen	Edwin G. Eastman	Exeter
Charles R. Corning	Concord	Charles A. Sinclair	Portsmouth
James B. Tennant	Epsom	John H. Nute	Dover
Edward T. Wilson	Farmington	William Conn	Portsmouth

1891—92

Jason H. Dudley	Colebrook	Joseph R. Beal	Keene
Edwin Snow	Eaton	George W. Pierce	Winchester
William S. Carter	Lebanon	Charles E. Hall	Greenville
Richard W. Musgrove	Bristol	John McLane	Milford
Alvah W. Sulloway	Franklin	Charles S. Collins	Nashua
Arthur L. Hodgdon	Ossipee	Horatio Fradd	Manchester
George S. Smith	Charlestown	Perry H. Dow	Manchester
Jacob B. Whittemore	Hillsborough	Frank P. Woodbury	Salem
Henry M. Baker	Bow	George R. Rowe	Brentwood
George A. Cummings	Concord	Richard M. Scammon	Stratham
John G. Tallant	Concord	Miah B. Sullivan	Dover
Samuel D. Felker	Rochester	Charles A. Sinclair	Portsmouth

1893—94

Pearson G. Evans	Gorham	Clement J. Woodward	Keene
Edward Woods	Bath	Walter L. Goodnow	Jaffrey
Newton S. Huntington	Hanover	John McLane	Milford
Charles H. Damon	Campton	Freeman Higgins	Manchester
Frank K. Hobbs	Ossipee	Alfred G. Fairbanks	Manchester
George A. Hatch	Laconia	Leonard P. Reynolds	Manchester
Shepherd L. Bowers	Newport	Joseph Woodbury Howard	Nashua
George S. Peavey	Greenfield	George F. Hammond	Nashua
George C. Preston	Henniker	John D. Lyman	Exeter
Joseph B. Walker	Concord	John C. Tasker	Dover
John Whitaker	Concord	Andrew Killoren	Dover
William E. Waterhouse	Barrington	Calvin Page	Portsmouth

1895—96

Thomas H. Van Dyke	Stewartstown	Thaddeus W. Barker	Nelson
William D. Baker,	Rumney	William J. Reed	Westmoreland
Henry H. Palmer	Piermont	Samuel F. Murry	Wilton
Amos L. Rollins	Alton	Marcellus Gould	Manchester
William C. Sinclair	Ossipee	Edward B. Woodbury	Manchester
William F. Knight	Laconia	John P. Bartlett	Manchester
Herman Holt	Claremont	Francis A. Gordon	Merrimack
George A. Wason	New Boston	Charles W. Stevens	Nashua
Frank C. Towle	Hooksett	Stephen H. Gale	Exeter
Frank W. Rollins	Concord	Jeremiah Langley	Durham
Edmund H. Brown	Concord	Charles E. Folsom	Epping
James A. Edgerly	Somersworth	Charles A. Sinclair	Portsmouth

1897—98

Chester B. Jordan	Lancaster	Frederic A. Faulkner	Keene
Charles H. Greenleaf	Franconia	Lemuel F. Liscom	Hinsdale
Harry M. Cheney	Lebanon	Charles Scott	Peterborough
Samuel B. Wiggin	Sandwich	Loring B. Bodwell	Manchester
A. Crosby Kennett	Conway	Zebulon F. Campbell	Manchester
Charles C. Kenrick	Franklin	Timothy J. Howard	Manchester
Seth M. Richards	Newport	Horace S. Ashley	Nashua
Thomas N. Hastings	Walpole	Nathaniel Wentworth	Hudson
Willis G. Buxton	Boscawen	Rufus E. Graves	Brentwood
Gardner B. Emmons	Concord	John T. Welch	Dover
James G. Fellows	Pembroke	Frank H. Durgin	Newmarket
Albert Wallace	Rochester	John W. Emery	Portsmouth

1899—1900

Frank P. Brown	Whitefield	Bertram Ellis	Keene
Oscar C. Hatch	Littleton	Frederick B. Pierce	Chesterfield
George H. Gordon	Canaan	David E. Proctor	Wilton
George H. Adams	Plymouth	John L. Sanborn	Manchester
James F. Safford	Farmington	Charles M. Floyd	Manchester
Stephen S. Jewett	Laconia	Joseph P. Chatel	Manchester
Frederic Jewett	Claremont	Frank W. Maynard	Nashua
Thomas N. Hastings	Walpole	John H. Field	Nashua
Walter Putney	Bow	Alfred A. Collins	Danville
Charles C. Danforth	Concord	Nathaniel Horn	Dover
George E. Miller	Pembroke	Charles A. Morse	Newmarket
Elbridge W. Fox	Milton	Henry A. Yeaton	Portsmouth

1901—02

Cassius M. C. Twitchell	Milan	Bertram Ellis	Keene
Daniel C. Remich	Littleton	Albert Annette	Jaffrey
Ira A. Chase	Bristol	Frank E. Kaley	Milford
Edwin C. Bean	Belmont	Harry P. Ray	Manchester
J. Frank Farnham	Wakefield	Frederick W. Shontell	Manchester
Edward G. Leach	Franklin	Michael F. Sullivan	Manchester
Nathaniel G. Brooks	Charlestown	William S. Pillsbury	Londonderry
Edwin W. H. Farnham	Francestown	Andros B. Jones	Nashua
Eugene S. Head	Hooksett	Albert S. Wetherell	Exeter
Henry W. Stevens	Concord	James A. Bunker	Rollinsford
George P. Little	Pembroke	John Leddy	Epping
James A. Locke	Somersworth	David Urch	Portsmouth

1903—04

William F. Allen	Stewartstown	Levi A. Fuller	Marlborough
Henry W. Keyes	Haverhill	Franklin Ripley	Troy
George E. Whitney	Enfield	Aaron M. Wilkins	Amherst
Joseph Lewando	Wolfeborough	James Lightbody	Manchester
Alvah W. Burnell	Bartlett	John C. Bickford	Manchester
Elmer S. Tilton	Laconia	Thomas J. Foley	Manchester
John B. Cooper	Newport	Charles W. Hoitt	Nashua
Fred J. Marvin	Alstead	Jason E. Tolles	Nashua
Marcellus H. Felt	Hillsborough	Arthur F. Hoyt	Plaistow
Ferdinand A. Stillings	Concord	Lucien Thompson	Durham
James G. Fellows	Pembroke	Allen D. Richmond	Dover
John H. Neal	Rochester	Calvin Page	Portsmouth

1905—06

Garvin R. Magoon	Stratford	George H. Follansbee	Keene
Ernest L. Bell	Woodstock	Henry D. Learned	Dublin
George E. Whitney	Enfield	Herbert J. Taft	Greenville
George H. Adams	Plymouth	John B. Cavanaugh	Manchester
Samuel S. Parker	Farmington	Johann Adam Graf	Manchester
Frederick A. Holmes	Franklin	Arthur W. Dinsmore	Manchester
George H. Bartlett	Sunapee	Charles W. Abbott	Derry
Fred H. Kimball	Bennington	Wallace W. Cole	Salem
Frank P. Quimby	Concord	Walter A. Allen	Hampstead
Harry H. Dudley	Concord	Frank B. Clark	Dover
Newman Durell	Pittsfield	Thomas Loughlin	Portsmouth
James H. Kelsey	Nottingham	Thomas Entwistle	Portsmouth

1907—08

George W. Darling	Whitefield	Charles Gale Shedd	Keene
Seth F. Hoskins	Lisbon	Allen C. Wilcox	Swanzy
Hamilton T. Howe	Hanover	Herbert O. Hadley	Peterborough
George H. Saltmarsh	Laconia	Robert R. Chase	Manchester
Frank S. Lord	Ossipee	Henry W. Boutwell	Manchester
Charles O. Downing	Laconia	Byron Worthen	Manchester
David R. Roys	Claremont	Charles A. Roby	Nashua
Fred H. Kimball	Bennington	Herbert C. Lintott	Nashua
Henry C. Davis	Warner	John Scammon	Exeter
Fred N. Marden	Concord	John H. Nealley	Dover
John Swenson	Concord	Ezra O. Pinkham	Dover
Frank E. Libby	Somersworth	Thomas Entwistle	Portsmouth

1909—10

Abram M. Stahl	Berlin	Herbert E. Adams	Gilsum
George H. Turner	Bethlehem	Leason Martin	Richmond
George H. Calley	Bristol	Robert P. Bass	Peterborough
John A. Edgerly	Tuftonboro	Frank W. Leeman	Manchester
Edward E. Rice	New Durham	Harry T. Lord	Manchester
William Wallace	Laconia	Michael E. Ahern	Manchester
Frank W. Hamlin	Charlestown	Everett E. Parker	Merrimack
Edson H. Patch	Francestown	William H. Patten	Nashua
Benjamin F. Greer	Goffstown	J. N. Sanborn	Hampton Falls
William M. Chase	Concord	Clarence I. Hurd	Dover
Jeremiah A. Clough	Loudon	John F. Emery	Stratham
Charles H. Seavey	Rochester	Thomas Entwistle	Portsmouth

1911—12

John Cross	Colebrook	Windsor H. Goodnow	Keene
Charles H. Hosford	Monroe	Charles L. Rich	Jaffrey
George S. Rogers	Lebanon	Daniel W. Hayden	Hollis
Jonathan M. Cheney	Ashland	Charles E. Chapman	Manchester
James O. Gerry	Madison	Robert Leggett	Manchester
Charles H. Bean	Franklin	Michael E. Ahern	Manchester
Robert J. Merrill	Claremont	William D. Swart	Nashua
John W. Prentiss	Walpole	Alvin J. Lucier	Nashua
Alvin B. Cross	Concord	Reginald C. Stevenson	Exeter
Arthur J. Boutwell	Hopkinton	John W. Jewell	Dover
George H. Guptill	Raymond	Clarence H. Paul	Portsmouth
Haven Doe	Somersworth	John Pender	Portsmouth

1913—14

John C. Hutchins	Stratford	Frank Huntress	Keene
Edwards E. Gates	Lisbon	W. E. Emerson	Fitzwilliam
James B. Wallace	Canaan	George C. Tolford	Wilton
Frank J. Beal	Plymouth	Harry C. Clough	Manchester
James O. Gerry	Madison	Thos. Chalmers	Manchester
Enos K. Sawyer	Franklin	J. W. S. Joyal	Manchester
Samuel H. Edes	Newport	James Farnsworth	Nashua
John W. Prentiss	Walpole	Frederick J. Gaffney	Nashua
Henry A. Emerson	Henniker	John Scammon	Exeter
John A. Blackwood	Concord	Daniel Chesley	Durham
Charles B. Rogers	Pembroke	M. T. Kennedy	Newmarket
J. N. Haines	Somersworth	J. G. Parsons	Portsmouth

In 1913 the state was redistricted into senatorial districts. The constitution was amended to provide for election of senators by plurality instead of majority vote.

1915—16

Eugene F. Bailey	Berlin	Alvin J. Lucier	Nashua
Edgar O. Crossman	Lisbon	Rufus M. Weeks	Pembroke
Elmer E. Woodbury	Woodstock	Nathaniel E. Martin	Concord
Arthur R. Shirley	Conway	George I. Haselton	Manchester
Frank A. Musgrove	Hanover	Joseph P. Kenney	Manchester
Edwin H. Shannon	Laconia*	Adolph Wagner	Manchester
George F. Clark	Franklin	William Marcotte	Manchester
William E. Kinney	Claremont	Charles W. Varney	Rochester
William A. Danforth	Hopkinton	Valentine Mathes	Dover
Orville E. Cain	Keene	Carl J. Whiting	Raymond
Ezra M. Smith	Peterborough	Herbert Perkins	Hampton
Charles W. Howard	Nashua	John G. Parsons	Portsmouth

In 1915 the state was redistricted into senatorial districts.

* Willis J. Sanborn elected but did not qualify on account of ineligibility.

1917—18

Daniel J. Daley	Berlin	Marcel Theriault	Nashua
Wilbur A. Marshall	Colebrook	Fred M. Pettingill	Pembroke
Alfred Stanley	Plymouth	Nathaniel E. Martin	Concord
Nathan O. Weeks	Wakefield	William H. Maxwell	Manchester
Joseph B. Perley	Enfield	Fred O. Parnell	Manchester
Fred S. Roberts	Laconia	Michael F. Shea	Manchester
Obe G. Morrison	Northfield	Cyprien J. Belanger	Manchester
Jesse M. Barton	Newport	John H. Bates	Rochester
Stillman H. Baker	Hillsborough	George I. Leighton	Dover
Forrest W. Hall	Westmoreland	Daniel M. Boyd	Londonderry
Charles W. Fletcher	Rindge	Clarence M. Collins	Danville
Willis C. Hardy	Hollis	Calvin Page	Portsmouth

1919—20

Daniel J. Daley	Berlin	William F. Sullivan	Nashua
Joseph P. Boucher	Northumberland	Herbert B. Fischer	Pittsfield
Frank N. Keyser	Haverhill	Arthur P. Morrill	Concord
Geo. A. Blanchard	Moultonborough	John J. Donahue	Manchester
George W. Barnes	Lyme	Clarence M. Woodbury	Manchester
Burt S. Dearborn	Laconia	Richard H. Horan	Manchester
Guy H. Hubbard	Boscawen	Gedeon F. Lariviere	Manchester
Fred H. Perry	Charlestown	John L. Meader	Rochester
Andrew J. Hook	Warner	Alvah T. Ramsdell	Dover
George H. Eames, Jr.	Keene	Benjamin T. Bartlett	Derry
Benjamin G. Hall	Marlborough	James A. Tufts	Exeter
George L. Sadler	Nashua	Oliver B. Marvin	New Castle

1921—22

Oscar P. Cole	Berlin	Thomas F. Moran	Nashua
Elbridge W. Snow	Whitefield	William W. Flanders	Weare
Fred Parker	Lisbon	Benjamin H. Orr	Concord
John H. Garland	Conway	William B. McKay	Manchester
Fred Gage	Grafton	Adams L. Greer	Manchester
Ellsworth H. Rollins	Alton	Thomas J. Conway	Manchester
Charles H. Bean	Franklin	Ferdinand Farley	Manchester
George A. Fairbanks	Newport	Leslie P. Snow	Rochester
John G. Winant	Concord	Arthur G. Whittemore	Dover
Fred O. Smalley	Walpole	Joel W. Daniels	Manchester
Merrill G. Symonds	Jaffrey	James A. Tufts	Exeter
Charles S. Emerson	Milford	Oliver L. Frisbee	Portsmouth

1923—24

Ovide J. Coulombe	Berlin	Daniel J. Hagerty	Nashua
Leon D. Ripley	Colebrook	Walter H. Tripp	Epsom
Dick E. Burns	Haverhill	Benjamin H. Orr	Concord
Sewall W. Abbott	Wolfeboro	Frederick W. Branch	Manchester
Ora A. Brown	Ashland	Clinton S. Osgood	Manchester
John A. Hammond	Gilford	John S. Hurley	Manchester
John A. Jaquith	Northfield	Omer Janelle	Manchester
Ralph E. Lufkin	Unity	Edgar J. Ham	Rochester
Harry L. Holmes	Henniker	Homer F. Elder	Dover
Herman C. Rice	Keene	Wesley Adams	Londonderry
Chester L. Lane	Swanzey	John F. Swasey	Brentwood
James H. Hunt	Nashua	William A. Hodgdon	Portsmouth

1925—26

Charles A. Chandler Gorham
 William D. Rudd Franconia
 James C. MacLeod Littleton
 Charles B. Hoyt Sandwich
 Arthur P. Fairfield Hanover
 Frank P. Tilton Laconia
 Frank L. Gerrish Boscawen
 Hartley L. Brooks Claremont
 Frederick I. Blackwood Concord
 Harry D. Hopkins Keene
 William Weston Marlborough
 Charles W. Tobey Temple

Henry A. Lagasse Nashua
 Perham Parker Bedford
 Hamilton A. Kendall Concord
 James E. Dodge Manchester
 Arthur P. Morrill Manchester
 William G. McCarthy .. Manchester
 *Omer Janelle Manchester
 Guy E. Chesley Rochester
 George H. Yeaton Rollinsford
 Edmund R. Angell Derry
 Levi S. Bartlett Kingston
 Samuel T. Ladd Portsmouth

* Died in office.

1927—28

Charles A. Chandler Gorham
 William H. Leith Lancaster
 Walter M. Flint Plymouth
 Stephen W. Clow Wolfeboro
 John O. Lovejoy Bristol
 Frank P. Tilton Laconia
 Obe G. Morrison Northfield
 George E. Lewis Newport
 Horace J. Davis Hopkinton
 Chauncey J. Newell Alstead
 Arthur P. Smith Peterborough
 Eliot A. Carter Nashua

John J. Lyons Nashua
 Byron Worthen Goffstown
 William B. McInnis Concord
 William C. Swallow Manchester
 Samuel J. Lord Manchester
 William G. McCarthy .. Manchester
 Romeo M. Janelle Manchester
 Harry H. Meader Rochester
 George J. Foster Dover
 Wilbur H. White Deerfield
 Harry Merrill Exeter
 Sherman P. Newton Portsmouth

1929—30

Charles A. Chandler Gorham
 William H. Thompson Lancaster
 Harold K. Davison Haverhill
 George W. Russell Conway
 Harry S. Townsend Lebanon
 Charles J. Hayford Laconia
 William W. Allen Concord
 Clarence B. Etsler Claremont
 Fay F. Russell Concord
 Arthur R. Jones Keene
 Clarence M. Damon Fitzwilliam
 Fred T. Wadleigh Milford

Auguste U. Burque Nashua
 Frank H. Peaslee Weare
 George Hamilton Rolfe Concord
 William C. Swallow Manchester
 Harry A. Lee Manchester
 Francis A. Foye Manchester
 Aime Martel Manchester
 Harry H. Meader Rochester
 Lorenzo E. Baer Rollinsford
 Francis W. Falconer Raymond
 Harry D. Munsey Hampton
 Charles H. Brackett, Sr. . Greenland

1931—32

Matthew J. Ryan	Berlin	William H. Barry	Nashua
George A. Colbath	Whitefield	Courtland F. H. Freese	Pittsfield
Harry M. Eaton	Littleton	Ralph H. George	Concord
Harold H. Hart	Wolfeboro	Dana A. Emery	Manchester
Edgar Maude Ferguson	Bristol	Harry A. Lee	Manchester
Charles E. Carroll	Laconia	John J. Sheehan	Manchester
James H. Gerlach	Franklin	Aime Martel	Manchester
Ernest A. Robinson	Newport	John M. Hubbard	Rochester
James C. Farmer	Newbury	Frank F. Fernald	Dover
Arthur R. Jones	Keene	Thomas E. Fernald	Nottingham
Arthur T. Appleton	Dublin	Adin S. Little	Hampstead
Charles R. Blake	Nashua	Charles H. Brackett	Greenland

1933—34

Emmett J. Kelley	Berlin	Honore E. Bouthillier	Nashua
George W. Dickson	Colebrook	Charles M. Steele	Epsom
Richard J. McLean	Plymouth	Ralph H. George	Concord
Arthur P. Gale	Jackson	John Jacobson, Jr.	Manchester
Ross P. Sanborn	Ashland	Denis A. Murphy	Manchester
J. Grant Quimby	Laconia	John A. Foley	Manchester
Anson C. Alexander	Boscawen	Aime Martel	Manchester
William F. Whitcomb	Claremont	Haven Doe	Somersworth
Irving T. Chesley	Concord	Austin L. Calef	Barrington
Clarence W. Houghton	Walpole	William M. Cole	Derry
George D. Cummings	Peterborough	James W. Bixler	Exeter
Philip C. Heald	Wilton	Charles M. Dale	Portsmouth

1935—36

Emmett J. Kelley	Berlin	Honore E. Bouthillier	Nashua
George D. Roberts	Jefferson	John G. Marston	Allenstown
Clarence L. Bailey	Haverhill	Donald McLeod	Concord
Ansel N. Sanborn	Wakefield	William F. Harrington	Manchester
Harry Manson	Lebanon	John E. Barrett	Manchester
Maurice G. Wiley	Laconia	John A. Foley	Manchester
Anson C. Alexander	Boscawen	Aime Martel	Manchester
John J. Condon	Newport	Haven Doe	Somersworth
Charles F. Butler	Hillsborough	Austin L. Calef	Barrington
George F. Knowlton	Keene	William M. Cole	Derry
Winfred C. Burbank	Winchester	Arthur W. Brown	Hampton Falls
Eliot Avery Carter	Nashua	Charles M. Dale	Portsmouth

1937—38

Emmett J. Kelley	Berlin	Arthur O. Burque	Nashua
Lula J. A. Morris	Lancaster	Charles F. Eastman	Weare
John B. Eames	Littleton	Robert O. Blood	Concord
Scott C. W. Simpson	Bartlett	Allan M. Wilson	Manchester
Alfred W. Guyer	Hanover	Denis F. Mahoney	Manchester
George C. Stafford	Laconia	J. Vincent Moran	Manchester
Anson C. Alexander	Boscawen	J. Felix Daniel	Manchester
Howard H. Hamlin	Claremont	Haven Doe	Somersworth
Allen M. Freeman	Concord	Austin L. Calef	Barrington
William B. Hanson	Gilsum	William M. Cole	Derry
Don W. Randall	Troy	Arthur J. Conner	Exeter
Philip C. Heald	Wilton	Charles A. Allen	Portsmouth

1939—40

Albert C. Lazure	Berlin	Aldege A. Noel	Nashua
John H. Finley	Colebrook	Clarence J. Avery	Goffstown
Lester E. Mitchell	Campton	Robert O. Blood	Concord
Harry P. Smart	Ossipee	Ernest H. Bond	Manchester
Frank J. Bryant	Lebanon	Denis F. Mahoney	Manchester
Curtis H. Page	Gilmanton	Thomas B. O'Malley	Manchester
Oliver H. Munroe	Andover	Horace J. Brouillette	Manchester
Harold G. Fairbanks	Newport	Edmond J. Marcoux	Rochester
Charles F. Butler	Hillsborough	T. Jewett Chesley	Dover
Marquis O. Spaulding	Keene	William M. Cole	Derry
William Weston	Hancock	A. Ralph Estabrook	Newton
Stanley James	Nashua	Charles M. Dale	Portsmouth

1941—42

Emmett J. Kelley	Berlin	Arthur J. Renaud	Nashua
Blake T. Schurman	Lancaster	Clarence J. Avery	Goffstown
Earl V. Howard	Piermont	Charles W. Howard	Concord
Elmer H. Downs	Conway	Joseph H. Geisel	Manchester
Joseph B. Perley	Lebanon	John J. O'Reilly	Manchester
Curtis H. Page	Gilmanton	J. Vincent Moran	Manchester
Anson C. Alexander	Boscawen	Charles O. Lamy	Manchester
John H. Leahy	Claremont	Edmond J. Marcoux	Rochester
George Azro Maxham	Concord	Carroll E. Hall	Dover
Benjamin H. Bragg	Alstead	William M. Cole	Derry
William Weston	Hancock	Renfrew A. Thomson	Exeter
Philip C. Heald	Wilton	Arthur J. Reinhart	Portsmouth

1943—44

Emmett J. Kelley	Berlin	Aldege A. Noel	Nashua
George T. Noyes	Bethlehem	Clarence J. Avery	Goffstown
George L. Frazer	Monroe	Stewart Nelson	Concord
Ansel N. Sanborn	Wakefield	Joel S. Daniels, Sr.	Manchester
Joseph B. Perley	Lebanon	John J. Frain	Manchester
Lewis H. Wilkinson	Laconia	James B. McCarthy	Manchester
Herbert D. Swift	New London	Charles O. Lamy	Manchester
John R. Kelly	Newport	Edmond J. Marcoux	Rochester
George W. Boynton	Hillsborough	J. Guy Smart	Durham
Russell F. Batchelor	Keene	William Barron	Salem
Charles B. Knight	Marlborough	Renfrew A. Thomson	Exeter
Blaylock Atherton	Nashua	Harry H. Foote	Portsmouth

1945—46

Emmett J. Kelley	Berlin	Aldege A. Noel	Nashua
Curtis C. Cummings	Colebrook	R. Robert Matheson	Goffstown
Harold E. Haley	Holderness	Stewart Nelson	Concord
Scott C. W. Simpson	Bartlett	Wilmot G. Merrill	Manchester
Earl S. Hewitt	Enfield	Marye Walsh Caron	Manchester
Lewis H. Wilkinson	Laconia	C. Edward Bourassa	Manchester
Henry J. Proulx	Franklin	Origene E. Lesmerises	Manchester
Henry S. Richardson	Claremont	Edmond J. Marcoux	Rochester
Donald G. Matson	Concord	J. Guy Smart	Durham
Harold O. Pierce	Walpole	Augustus F. Butman	Derry
Charles M. Mills	Jaffrey	Byron E. Redman	Hampton
Erwin E. Cummings	Lyndeborough	Rae S. Laraba	Portsmouth

1947—48

Emmett J. Kelly	Berlin	Aldege A. Noel	Nashua
Curtis C. Cummings	Colebrook	Asa H. Morgan	Bow
Frederick E. Green	Littleton	Arthur E. Bean	Concord
James Welch	Tamworth	Charles H. Barnard	Manchester
Earl S. Hewitt	Enfield	Robert J. Gamache	Manchester
Charles F. Stafford	Laconia	Thomas B. O'Malley	Manchester
Paul B. Gay	New London	Charles E. Daniel	Manchester
Jesse R. Rowell	Newport	Edmond J. Marcoux	Stafford
John P. H. Chandler, Jr. ..	Warner	J. Guy Smart	Durham
Russell F. Batchelor	Keene	Augustus F. Butman	Derry
Jason C. Sawyer	Jaffrey	Doris M. Spollett	Hampstead
James W. Colburn	Nashua	Rae S. Laraba	Portsmouth

1949—50

Fred G. Hayes, Jr	Berlin	Aldege A. Noel	Nashua
Curtis C. Cummings	Colebrook	Ralph M. Wiggin	Bedford
Norman A. McMeekin	Haverhill	Sara E. Otis	Concord
Guy W. Nickerson	Madison	Robert P. Bingham	Manchester
John W. Dole	Bristol	Marye Walsh Caron	Manchester
George W. Tarlson	Laconia	Thomas B. O'Malley	Manchester
Eugene S. Daniell, Jr.	Franklin	Raoul J. Lalumiere	Manchester
J. Laban Ainsworth	Claremont	Thomas C. Burbank	Rochester
Shirley Brunel	Concord	Charles F. Hartnett	Dover
Harold O. Pierce	Walpole	Augustus F. Butman	Derry
Perkins Bass	Peterborough	Doris M. Spollett	Hampstead
Erwin E. Cummings	Lyndeborough	Arthur J. Reinhart	Portsmouth

1951—52

Fred G. Hayes, Jr.	Berlin	Louis W. Paquette	Nashua
Charles H. Whittier	Bethlehem	Nathan A. Tirrell	Goffstown
Suzanne Loizeaux	Plymouth	Sara E. Otis	Concord
Winifred G. Wild	Jackson	J. Walker Wiggin	Manchester
John W. Dole	Bristol	Marye Walsh Caron	Manchester
George W. Tarlson	Laconia	Thomas B. O'Malley	Manchester
James C. Cleveland	New London	Raoul J. Lalumiere	Manchester
Lena A. Read	Plainfield	Thomas H. Burbank	Rochester
Stanley M. Brown	Bradford	Charles F. Hartnett	Dover
Burleigh Robert Darling	Keene	Augustus F. Butman	Derry
Ralph A. Blake	Swanzy	Margery W. Graves	Brentwood
Blaylock Atherton	Nashua	Thornton N. Weeks, Sr.	Greenland

1953—54

Fred G. Hayes, Jr.	Berlin	Louis W. Paquette	Nashua
Curtis C. Cummings	Colebrook	Nathan A. Tirrell	Goffstown
Fred Kelley	Littleton	Stewart Nelson	Concord
Perley C. Knox	Sandwich	Norman A. Packard	Manchester
Lane Dwinell	Lebanon	Marye Walsh Caron	Manchester
Otto G. Keller	Laconia	Francis J. Heroux	Manchester
James C. Cleveland	New London	Paul H. Daniel	Manchester
Jesse Richard Rowell	Newport	Maurice A. Jones	Rochester
Marjorie M. Greene	Concord	Frederick C. Smalley	Dover
A. Harold Kendall	Surry	Benjamin G. Adams	Derry
Katharine Jackson	Dublin	Margery W. Graves	Brentwood
Frederic H. Fletcher	Milford	Charles T. Durell	Portsmouth

1955—56

Laurier A. Lamontagne	Berlin	Louis W. Paquette	Nashua
Daniel A. O'Brien	Lancaster	Eralsey C. Ferguson	Pittsfield
Norman A. McMeekin	Haverhill	Raymond K. Perkins	Concord
Fred H. Washburn	Bartlett	Norman A. Packard	Manchester
A. H. Matthews	New Hampton	Marye Walsh Caron	Manchester
Otto G. Keller	Laconia	Thomas B. O'Malley	Manchester
James C. Cleveland	New London	Paul H. Daniel	Manchester
J. Laban Ainsworth	Claremont	J. Paul LaRoche	Rochester
John R. Powell	Sutton	Frederick C. Smalley	Dover
Irene Weed Landers	Keene	Benjamin C. Adams	Derry
Robert English	Hancock	Dean B. Merrill	Hampton
J. Wesley Colburn	Nashua	Harry H. Foote	Portsmouth

1957—58

Laurier Lamontagne	Berlin	Louis W. Paquette	Nashua
Daniel A. O'Brien	Lancaster	Eralsey C. Ferguson	Pittsfield
Ida M. Horner	Thornton	Herbert W. Rainie	Concord
Forrest W. Hodgdon	Tuftonboro	Norman A. Packard	Manchester
Edward J. Bennett	Bristol	Marye Walsh Caron	Manchester
James P. Rogers	Laconia	Paul E. Provost	Manchester
James C. Cleveland	New London	Paul H. Daniel	Manchester
Margaret B. DeLude	Unity	Lucien E. Bergeron	Rochester
Elmer M. Anderson	Concord	Paul G. Karkavelas	Dover
E. Everett Rhodes	Walpole	Benjamin C. Adams	Derry
Robert English	Hancock	Dean B. Merrill	Hampton
Nelle L. Holmes	Amherst	Cecil C. Humphreys	New Castle

1959—60

Laurier Lamontagne	Berlin	Louis W. Paquette	Nashua
Curtis C. Cummings	Colebrook	John E. Bunten	Dunbarton
Eda C. Martin	Littleton	Charles H. Cheney, Sr.	Concord
Neil C. Cates	North Conway	Norman A. Packard	Manchester
Edward J. Bennett	Bristol	Marye Walsh Caron	Manchester
James P. Rogers	Laconia	Paul E. Provost	Manchester
James C. Cleveland	New London	Paul H. Daniel	Manchester
Joseph D. Vaughan	Newport	Lucien E. Bergeron	Rochester
Philip S. Dunlap	Hopkinton	Paul G. Karkavelas	Dover
Charles C. Eaton	Stoddard	Benjamin C. Adams	Derry
Robert English	Hancock	Nathan T. Battles	Kingston
Nelle L. Holmes	Amherst	Cecil C. Humphreys	New Castle

1961—62

Laurier Lamontagne	Berlin	Louis W. Paquette	Nashua
Arthur M. Drake	Lancaster	John E. Bunten	Dunbarton
Norman A. McMeekin	Haverhill	Charles H. Cheney, Sr.	Concord
Howard P. Sawyer	Brookfield	Samuel Green	Manchester
Robert S. Monahan	Hanover	Marye Walsh Caron	Manchester
Edith B. Gardner	Gilford	Paul E. Provost	Manchester
James C. Cleveland ...	New London	Paul H. Daniel	Manchester
Marion L. Phillips	Claremont	Lucien E. Bergeron	Rochester
Philip S. Dunlap	Hopkinton	Thomas C. Dunnington	Dover
Charles C. Eaton	Stoddard	Frank T. Buckley	Derry
Robert English	Hancock	Nathan T. Battles	Kingston
Nelle L. Holmes	Amherst	Cecil Charles Humphreys ..	New Castle

1963—65

Laurier Lamontagne	Berlin	Louis W. Paquette	Nashua
Arthur M. Drake	Lancaster	Russell R. Carter	Hooksett
Lester E. Mitchell, Sr.	Campton	Herbert W. Rainie	Concord
Forrest W. Hodgdon	Tuftsboro	Samuel Green	Manchester
Robert S. Monahan	Hanover	Louis I. Martel	Manchester
Edith B. Gardner	Gilford	Paul E. Provost	Manchester
Nelson E. Howard	Franklin	Kenneth E. Hartman	Derry
Margaret B. DeLude	Unity	Louis P. Chasse	Somersworth
Philip S. Dunlap	Hopkinton	Paul G. Karkavelas	Dover
Arthur Olson, Jr.	Keene	Nathan T. Battles	Kingston
Robert English	Hancock	Douglass E. Hunter, Sr. ...	Hampton
Nelle L. Holmes	Amherst	Robert E. Whalen	Portsmouth

PRESIDENTS OF THE SENATE

Name and Residence	Term Served	
Woodbury Langdon, Portsmouth	1784—85	
John McClary, Epsom	1785—87	
Joseph Gilman, Exeter	1787—88	
John Pickering, Portsmouth	1788—90	
Ebenezer Smith, Meredith	1790—91, 92—93,	95—97
Moses Dow, Haverhill	1791—92	
Abiel Foster, Canterbury	1793—94	
Oliver Peabody, Exeter	1794—95,	1813
Amos Shepard, Alstead	1797—1804	
Nicholas Gilman, Exeter	1804—05	
Clement Storer, Portsmouth	1805—07	
Samuel Bell, Francestown	1807—09	
Moses P. Payson, Bath	1809—10,	13—16
William Plumer, Epping	1810—12	
Joshua Darling, Henniker	1812—13	
William Badger, Gilmanton	1816—17	
Jonathan Harvey, Sutton	1817—23	
David L. Morrill, Goffstown	1823—24	
Josiah Bartlett, Stratham	1824—25	
Matthew Harvey, Hopkinton	1825—28	
Nahum Parker, Fitzwilliam	1828—29	
Abner Greenleaf, Portsmouth	1829	
Samuel Cartland, Haverhill	1829—30	1831
Joseph M. Harper, Canterbury	1830—31	
Benning M. Bean, Moultonborough	1831—33	
Jared W. Williams, Lancaster	1833—35	
Charles F. Gove, Goffstown	1835—36	
James Clark, Franklin	1836—37	
John Woodbury, Salem	1837—38	
Samuel Jones, Bradford	1838—39	
James McK. Wilkins, Bedford	1839—40	
James B. Creighton, Newmarket	1840—41	
Josiah Quincy, Rumney	1841—43	
Titus Brown, Francestown	1843—44	
Timothy Hoskins, Westmoreland	1844—45	
Asa P. Cate, Northfield	1845—46	
James U. Parker, Merrimack	1846—47	
Harry Hibbard, Bath	1847—49	
William P. Weeks, Canaan	1849—50	
Richard Jenness, Portsmouth	1850—51	
John S. Wells, Exeter	1851—53	
James M. Rix, Lancaster	1853—54	
Jonathan E. Sargent, Wentworth	1854—55	
William Haile, Hinsdale	1855—56	
Thomas J. Melvin, Chester	1856—57	
Moody Currier, Manchester	1857—58	



Name and Residence	Term Served
Austin F. Pike, Franklin	1858—59
Joseph A. Gilmore, Concord	1859—60
George S. Towle, Lebanon	1860—61
Herman Foster, Manchester	1861—62
William H. Y. Hackett, Portsmouth	1862—63
Onslow Stearns, Concord	1863—64
Charles H. Bell, Exeter	1864—65
Ezekiel A. Straw, Manchester	1865—66
Daniel Barnard, Franklin	1866—67
William T. Parker, Merrimack	1867—68
Ezra A. Stevens, Portsmouth	1868—69
John Y. Mugridge, Concord	1869—70
Nathaniel Gordon, Exeter	1870—71
George W. M. Pitman, Bartlett	1871—72
Charles H. Campbell, Nashua	1872—73
David A. Warde, Concord	1873—74
William H. Gove, Weare	1874—75
John W. Sanborn, Wakefield	1875—76
Charles Holman, Nashua	1876—77
Natt Head, Hooksett	1877—78
David H. Buffum, Somersworth	1878—79
Jacob H. Gallinger, Concord	1879—81
John Kimball, Concord	1881—83
Charles H. Bartlett, Manchester	1883—85
Chester Pike, Cornish	1885—87
Frank D. Currier, Canaan	1887—89
David A. Taggart, Goffstown	1889—91
John McLane, Milford	1891—95
Frank W. Rollins, Concord	1895—97
Chester B. Jordan, Lancaster	1897—99
Thomas N. Hastings, Walpole	1899—1901
Bertram Ellis, Keene	1901—03
Charles W. Hoitt, Nashua	1903—05
George H. Adams, Plymouth	1905—07
John Scammon, Exeter	1907—09
Harry T. Lord, Manchester	1909—11
William D. Swart, Nashua	1911—13
Enos K. Sawyer, Franklin	1913—15
George I. Haselton, Manchester	1915—17
Jesse M. Barton, Newport	1917—19
Arthur P. Morrill, Concord	1919—21
Leslie P. Snow, Rochester	1921—23
Wesley Adams, Londonderry	1923—25
Charles W. Tobey, Temple	1925—27
Frank P. Tilton, Laconia	1927—29
Harold K. Davison, Woodsville	1929—31
Arthur R. Jones, Keene	1931—33
George D. Cummings, Peterborough	1933—35

Name and Residence	Term Served
Charles M. Dale, Portsmouth	1935—37
Anson C. Alexander, Boscawen	1937—39
Robert O. Blood, Concord	1939—41
William M. Cole, Derry	1941—43
Ansel N. Sanborn, Wakefield	1943—45
Donald G. Matson, Concord	1945—47
Charles H. Barnard, Manchester	1947—49
Perkins Bass, Peterborough	1949—51
Blaylock Atherton, Nashua	1951—53
Lane Dwinell, Lebanon	1953—55
Raymond K. Perkins, Concord	1955—57
Eralsey C. Ferguson, Pittsfield	1957—59
Norman A. Packard, Manchester	1959—61
Samuel Green, Manchester	1961—63

SPEAKERS OF THE HOUSE

The house elects a speaker at each session to be the presiding officer. The following is a list of the speakers from the beginning of the colonial legislature, together with the term served by each:

Name and Residence	Term Served
Richard Waldron, Jr., Portsmouth	1684—92
Richard Martin, Portsmouth	1692
John Gilman, Exeter	1692—93
John Pickering, Portsmouth	1693—95, 97—98 98—99, 1702, 1703—09
George Jaffrey, Portsmouth	1695—96
John Plaisted, Portsmouth	1696—97, 1717
Henry Dow, Hampton	1698
Samuel Penhallow, Portsmouth	1699—1702
Daniel Tilton, Hampton	1702—03
Mark Hunking, Portsmouth	1709—10
Richard Gerrish, Portsmouth	1710—17
Thomas Packer, Portsmouth	1717—19
Joshua Pierce, Portsmouth	1719—22
Peter Weare, Hampton Falls	1722—27
Nathaniel Weare, Hampton Falls	1727—28
Andrew Wiggin, Stratham	1728—45
Nathaniel Rogers, Portsmouth	1745
Ebenezer Stevens, Kingston	1745—49
Richard Waldron, Hampton*	1749—52
Meshech Weare, Hampton Falls	1752—55
Henry Sherburne, Jr., Portsmouth	1755—65
Peter Gilman, Exeter	1765—71
John Wentworth, Somersworth	1771—76
Phillips White, South Hampton	1776
John Langdon, Portsmouth	1776—82, 86—87
John Dudley, Raymond	1782—84

*His election was vetoed by the governor, but he continued to preside during this Assembly.

Name and Residence	Term Served	
George Atkinson, Portsmouth	1784—85	
John Sullivan, Durham	1785—86	
John Sparhawk, Portsmouth	1787	
Thomas Bartlett, Nottingham	1787—91	
William Plumer, Epping	1791—93,	97—98
Nathaniel Peabody, Atkinson	1793—94	
John Prentice, Langdon	1794—95,	1798—1805
Russell Freeman, Hanover	1795—97	
Samuel Bell, Chester	1805—07	
Charles Cutts, Portsmouth	1807—09,	10—11
George B. Upham, Claremont	1809—10,	15—16
Clement Storer, Portsmouth	1811—13	
Thomas W. Thompson, Concord	1813—15	
David L. Morrill, Concord	1816—17	
Henry B. Chase, Warner	1817—18	
Matthew Harvey, Hopkinton	1818—21	
Ichabod Bartlett, Portsmouth	1821—22	
Charles Woodman, Bridgewater	1822—23	
Andrew Pierce, Dover	1823	
Edmund Parker, Nashua	1823—25	
Levi Woodbury, Portsmouth	1825	
Henry Hubbard, Charlestown	1825—28	
James Wilson, Jr., Keene	1828—29	
James B. Thornton, Merrimack	1829—30	
Samuel Webster, Kingston	1830—31	
Franklin Pierce, Hillsborough	1831—33	
Charles G. Atherton, Nashua	1833—37	
Ira A. Eastman, Gilmanton	1837—39	
Moses Norris, Jr., Pittsfield	1839—41,	47—48
John S. Wells, Lancaster	1841—42	
Samuel Swazey, Haverhill	1842—44	
Harry Hibbard, Bath	1844—46	
John P. Hale, Dover	1846—47	
Samuel H. Ayer, Hillsborough	1848—50	
Nathaniel B. Baker, Concord	1850—52	
George W. Kittredge, Newmarket	1852—53	
Jonathan E. Sargent, Wentworth	1853—54	
Francis R. Chase, Northfield	1854—55	
John J. Prentiss, Claremont	1855—56	
Edward H. Rollins, Concord	1856—58	
Napoleon B. Bryant, Plymouth	1858—60	
Charles H. Bell, Exeter	1860—61	
Edward A. Rollins, Great Falls	1861—63	
William E. Chandler, Concord	1863—65	
Austin F. Pike, Franklin	1865—67	
Simon G. Griffin, Keene	1867—69	
Samuel M. Wheeler, Dover	1869—71	
William H. Gove, Weare	1871—72	

Name and Residence	Term Served	
Asa Fowler, Concord	1872—73	
James Emery, Hudson	1873—74	
Albert R. Hatch, Portsmouth	1874—75	
Charles P. Sanborn, Concord	1875—77	
Augustus A. Woolson, Lisbon	1877—79	
Henry H. Huse, Manchester	1879—81	
Chester B. Jordan, Lancaster	1881—83	
Samuel C. Eastman, Concord	1883—85	
Edgar Aldrich, Colebrook	1885—87	
Alvin Burleigh, Plymouth	1887—89	
Hiram D. Upton, Jaffrey	1889—91	
Frank G. Clarke, Peterborough	1891—93	
Robert N. Chamberlain, Berlin	1893—95	
Stephen S. Jewett, Laconia	1895—97	
James F. Briggs, Manchester	1897—99	
Frank D. Currier, Canaan	1899—1901	
Cyrus H. Little, Manchester	1901—03	
Harry M. Cheney, Lebanon	1903—05	
Rufus N. Elwell, Exeter	1905—07	
Bertram Ellis, Keene	1907—09	
Walter W. Scott, Dover	1909—11	
Frank A. Musgrove, Hanover	1911—13	
William J. Britton, Wolfeboro	1913—15	
Edwin C. Bean, Belmont	1915	
Olin H. Chase, Newport	1915	
Arthur P. Morrill, Concord	1915—17,	17—19
Charles W. Tobey, Temple	1919—21	
Fred A. Jones, Lebanon	1921—23	
William J. Ahern, Concord	1923—25	
George A. Wood, Portsmouth	1925—27	
Harold K. Davison, Haverhill	1927—29	
George A. Foster, Concord	1929—31	
Harold M. Smith, Portsmouth	1931—33	
Louis P. Elkins, Concord	1933—35	
Amos N. Blandin, Bath	1935—37	
Oren V. Henderson, Durham	1937—39	
Ansel N. Sanborn, Wakefield	1939—41	
Charles H. Barnard, Manchester	1941—43	
Sherman Adams, Lincoln	1943—45	
Norris Cotton, Lebanon	1945—47	
J. Walker Wiggin, Manchester	1947—49	
Richard F. Upton, Concord	1949—51	
Lane Dwinell, Lebanon	1951—53	
Raymond K. Perkins, Concord	1953	
**Norman A. McMeekin, Haverhill	1954	
*Charles Griffin, Lincoln	1955	
W. Douglas Scamman, Stratham	1957—58	
Stewart Lamprey, Moultonborough	1959—61,	61—63

* Resigned to accept Director of Employment Security.

** Special Session.

DEPARTMENT OF STATE

Articles 66, 67 and 68 of the second part of the constitution provide for a department of state with a secretary of state who is elected biennially by the legislature and a deputy secretary of state appointed by the secretary. In the colonial period there was a secretary appointed by the chief executive, but no deputy. During the revolutionary period and under the constitution of 1784 the secretary was chosen by the legislature and given authority to have several deputies, but in 1793 the constitution was changed to provide for a single deputy.

The following is a list of the secretaries of state from the beginning, together with the term which each served and a list of the deputy secretaries.

Secretaries of State

Name and Residence	Term Served
Elias Stileman, Portsmouth	1680
Richard Chamberlain, Portsmouth	1680—92
Thomas Newton, Boston, Mass.	1692—93
Thomas Davis	1693—96
Henry Penny	1696—97, 98
Charles Story, Newcastle	1697—98, 99—1715
Sampson Sheafe, Boston, Mass.	1698—99
Richard Waldron, Portsmouth	1715—30
Richard Waldron, Jr., Portsmouth	1730—41
Theodore Atkinson, Newcastle	1741—62, 69—75
Theodore Atkinson, Jr., Portsmouth	1762—69
Ebenezer Thompson, Durham	1775—86
Joseph Pearson, Exeter	1786—1805
Philip Carrigain, Concord	1805—09
Nathaniel Parker, Exeter	1809—10
Samuel Sparhawk, Concord	1810—14, 16—25
Albe Cady, Keene and Concord	1814—16
Richard Bartlett, Concord	1825—28
Dudley S. Palmer, Concord	1828—31
Ralph Metcalf, Concord	1831—38
Josiah Stevens, Jr., Concord	1838—43
Thomas P. Treadwell, Concord	1843—46, 47—50
George G. Fogg, Concord	1846—47
John L. Hadley, Weare	1850—55
Lemuel N. Pattee, Antrim	1855—58
Thomas L. Tullock, Portsmouth	1858—61
Allen Tenney, Lyme	1861—65
Benjamin Gerrish, Jr., Concord	1865
Walter Harriman, Warner	1865—67
John D. Lyman, Farmington	1867—70
Nathan W. Gove, Concord	1870—71
John H. Goodale, Nashua	1871—72
Benjamin F. Prescott, Epping	1872—74, 75—77

Name and Residence	Term Served
William Butterfield, Concord	1874—75
Ai B. Thompson, Concord	1877—90
Clarence B. Randlett, Concord	1890—91
Ezra S. Stearns, Rindge	1891—99
Edward N. Pearson, Concord	1899—1915
Edwin C. Bean, Belmont	1915—23
Enos K. Sawyer, Franklin	1923—25
Hobart Pillsbury, Manchester	1925—29
Enoch D. Fuller, Manchester	1929—57
Harry E. Jackson, Manchester	1957—60*
Robert L. Stark, Goffstown, Acting Secre- tary (Feb. 4, 1960-Jan. 4, 1961)	
Robert L. Stark, Goffstown	1961—

* Died in Office.

Deputy Secretaries of State

Nathaniel Parker, Concord	1794—1806	
Charles Cutts, Concord	1806—07	
Obadiah Carrigain, Concord	1807—09	
Moses H. Bradley, Concord	1809—10	
William Pickering, Portsmouth	1810—14	
Samuel A. Kimball, Concord	1814—16,	24—25
Peyton R. Freeman, Concord	1816—18	
Richard Bartlett, Concord	1818—24	
Dudley S. Palmer, Concord	1825—27	
James Wilcomb, Concord	1827—29	
Joseph Robinson, Concord	1829—36	
Simon Brown, Concord	1836—38	
John Whipple, Concord	1838—40	
John Town, Concord	1840—44	
Henry T. Rand, Portsmouth	1844—46	
Samuel F. Wetmore, Concord	1846—47	
William C. Prescott, Concord	1847—50	
Jesse A. Gove, Concord	1850—55	
Benjamin E. Badger, Concord	1855—56	
James Peverly, Concord	1856—57	
Nathan W. Gove, Concord	1857—58,	65—70
Allen Tenney, Lyme	1858—61	
George H. Chandler, Concord	1861—62	
Benjamin Gerrish, Jr., Concord	1862—65	
James B. Gove, Concord	1870—71	
Jonathan E. Lang, Concord	1871—72	
Ai B. Thompson, Concord	1872—74,	75—77
Harvey Campbell, Concord	1874—75	
Isaac W. Hammond, Concord	1877—86	
Darius Merrill, Concord	1886—90	
Clarence B. Randlett, Concord	1890—91	
Samuel H. Stearns, Rindge	1892—1906	
Joseph T. Walker, Concord	1906—07	
Arthur L. Willis, Concord	1907—15	

Name and Residence	Term Served
Hobart Pillsbury, Manchester	1915—22
Harlan C. Pearson, Concord	1922—23
Timothy C. Cronin, Manchester	1923—25
Frederick I. Blackwood, Concord	1925—29
Earl S. Hewitt, Enfield	1929—32
Mary M. Jenkins, Concord	1932—33
(Acting Deputy, April 1942—June 1946)	
Harry E. Jackson, Manchester	1933—57
Robert L. Stark, Goffstown	1957—60
Edward C. Kelley, Concord, Acting Deputy, Feb. 15, 1960—Jan. 4, 1961	
Edward C. Kelley, Concord	1961—

THE TREASURY

Article 66 of the second part of the constitution provides for a treasurer who is elected biennially by the legislature. In the colonial period the treasurer was appointed by the chief executive and frequently the same man was secretary of the province and treasurer. In 1891 the legislature created the office of deputy treasurer.

The following is a list of the treasurers from the beginning and the term of office each served. A list of the deputy treasurers is also given with the residence and term served by each.

Treasurers

Name and Residence	Term Served
Richard Martin, Portsmouth	1680—84
Samuel Penhallow, Portsmouth	1684—92, 99—1726
William Partridge, Portsmouth	1692—95
George Jaffrey, Portsmouth	1695—96
Joseph Smith, Hampton	1696 98—99
William Vaughan, Portsmouth	1696—98
George Jaffrey, Jr., Portsmouth	1726—30, 42—49
Henry Sherburne, Portsmouth	1730—42
George Jaffrey, 3d, Portsmouth	1749—76
Nicholas Gilman, Exeter	1776—83
John T. Gilman, Exeter	1783—89, 91—94
William Gardner, Portsmouth	1789—91
Oliver Peabody, Exeter	1794—1804
Nathaniel Gilman, Exeter	1804—09, 10—14
Thomas W. Thompson, Salisbury	1809—10
William Kent, Concord	1814—16
William Pickering, Concord	1816—28, 29—30
Samuel Morrill, Concord	1828—29
Abner B. Kelly, Warner	1830—37
Zenas Clement, Concord	1837—43
John Atwood, Concord	1843—46, 47—50
James Peverly, Jr., Concord	1846—47
Edson Hill, Concord	1850—53
Walter Harriman, Warner	1853—55

Name and Residence	Term Served	
William Berry, Barnstead	1855—57	
Peter Sanborn, Concord	1857—71	
Leander W. Cogswell	1871—72	
Solon A. Carter, Concord	1872—74,	75—1913
Josiah G. Dearborn, Weare	1874—75	
George E. Farrand, Concord	1913—14,	23—25
J. Wesley Plummer, Concord	1914—23	
Henry E. Chamberlin, Concord	1925—29*	
Charles T. Patten, Nashua (Commissioner) Dec.	1929—31	
Treasurer	1931—36†	
F. Gordon Kimball, Concord (Commissioner) May	1936—37	
Treasurer	1937—50	(Dec. 26)
Remick Loughton, Portsmouth (Commissioner)		
Dec. 26, 1950—July 2, 1951		
Winfield J. Phillips, Concord (July 2)	1951—52	
Alfred S. Cloues, Warner (Commissioner) Jan. 1-8, 1953		
Treasurer	1953—	

* Died in Office.

† Resigned.

Deputy Treasurers

Name and Residence	Term Served	
Hiram F. Gerrish, Concord	1892—99	
Algernon Willis, Concord	1899—1901	
J. Wesley Plummer, Concord	1902—14	
Henry M. Short, Concord	1915—23	
Adelard G. Gelinis, Rochester	1923—25	
Edward T. Knowlton, Manchester	1925—27	
Frank S. Merrill, Concord	1927—29	
Clinton R. McLane, Manchester		
(Deputy Commissioner) 1929—31		
Deputy	1931	
F. Gordon Kimball, Concord	1931—35*	
Remick Loughton, Portsmouth (March—May)		
(Deputy Commissioner) May—Dec. 1936		
John J. Scammon, Portsmouth	1937—41	
Ann N. Durepo, Concord (Acting Deputy)	1941—43	
Deputy	1943—1950*	
Frank S. Merrill, Concord (Nov. 16) (Dec. 26) 1950		
(Deputy Commissioner) (Dec. 26) 1950—51		(July 2)
(Acting Deputy) (July 2) 1951—52		(Dec. 31)
(Acting Deputy Commissioner) Jan. 1—8 1953		
(Acting Deputy) Jan. 8—Feb. 1, 1953		
Philip D. McInnis, Concord (Feb.)	1953—* Mar. 15, 1962	
Robert W. Flanders, Concord	Mar. 16, 1962	

* Resigned.

TOWNS AND WARDS AS DISTRICTED FOR ELECTION PURPOSES

TOWNS	Con- gress'l Dist.	Coun- cilor Dist.	Sen- atorial Dist.	No. of Repre- sentatives 1962	COUNTY
Acworth	2	5	8	NE	Sullivan
Albany	1	1	4	NE	Carroll
Alexandria	2	1	5	NE	Grafton
Allenstown	1	5	14	1	Merrimack
Alstead	2	4	10	1	Cheshire
Alton	1	2	15	1	Belknap
Amherst	2	4	12	1	Hillsborough
Andover	2	5	7	1	Merrimack
Antrim	2	4	9	1	Hillsborough
Ashland	2	1	3	1	Grafton
Atkinson	1	2	22	1	Rockingham
Auburn	1	3	19	1	Rockingham
Barnstead	1	2	15	1	Belknap
Barrington	1	2	21	1	Strafford
Bartlett	1	1	4	1	Carroll
Bath	2	1	3	1	Grafton
Bedford	1	4	14	2	Hillsborough
Belmont	1	2	6	1	Belknap
Bennington	2	4	9	NE	Hillsborough
Benton	2	1	3	1	Grafton
Berlin—					
Ward 1	2	1	1	3	Coos
Ward 2	2	1	1	2	Coos
Ward 3	2	1	1	3	Coos
Ward 4	2	1	1	3	Coos
Bethlehem	2	1	3	1	Grafton
Boscawen	2	5	7	1	Merrimack
Bow	2	5	14	1	Merrimack
Bradford	2	5	9	1	Merrimack
Brentwood	1	2	22	1	Rockingham
Bridgewater	2	1	5	NE	Grafton

TOWNS	Congress'l Dist.	Coun- cilor Dist.	Sen- atorial Dist.	No. of Repre- sentatives 1962	COUNTY
Bristol	2	1	5	1	Grafton
Brookfield	1	2	4	1	Carroll
Brookline	2	4	12	1	Hillsborough
Campton	2	1	3	1	Grafton
Canaan	2	1	5	1	Grafton
Candia	1	3	19	1	Rockingham
Canterbury	1	5	7	1	Merrimack
Carroll	2	1	2	NE	Coos
Center Harbor	1	5	3	1	Belknap
Charlestown	2	5	8	2	Sullivan
Chatham	1	1	4	NE	Carroll
Chester	1	3	19	1	Rockingham
Chesterfield	2	4	11	1	Cheshire
Chichester	1	5	14	1	Merrimack
Claremont—					
Ward 1	2	5	8	2	Sullivan
Ward 2	2	5	8	3	Sullivan
Ward 3	2	5	8	3	Sullivan
Clarksville	2	1	2	NE	Coos
Colebrook	2	1	2	1	Coos
Columbia	2	1	2	NE	Coos
Concord—					
Ward 1	2	5	7	2	Merrimack
Ward 2	2	5	7	1	Merrimack
Ward 3	2	5	9	1	Merrimack
Ward 4	2	5	15	2	Merrimack
Ward 5	2	5	15	2	Merrimack
Ward 6	2	5	15	4	Merrimack
Ward 7	2	5	9	4	Merrimack
Ward 8	2	5	15	1	Merrimack
Ward 9	2	5	15	1	Merrimack
Conway	1	1	4	3	Carroll
Cornish	2	5	8	1	Sullivan
Croydon	2	5	8	1	Sullivan
Dalton	2	1	2	NE	Coos
Danbury	2	5	7	NE	Merrimack

TOWNS	Congress'l Dist.	Coun- cilor Dist.	Sen- atorial Dist.	No. of Repre- sentatives 1962	COUNTY
Danville	1	2	22	1	Rockingham
Deerfield	1	2	21	1	Rockingham
Deering	2	4	9	1	Hillsborough
Derry	1	3	19	4	Rockingham
Dixville	2	1	2	1	Coos
Dorchester	2	1	5	1	Grafton
Dover—					
Ward 1	1	2	21	3	Stafford
Ward 2	1	2	21	2	Stafford
Ward 3	1	2	21	2	Stafford
Ward 4	1	2	21	3	Stafford
Ward 5	1	2	21	1	Stafford
Dublin	2	4	11	1	Cheshire
Dummer	2	1	2	NE	Coos
Dunbarton	2	5	14	1	Merrimack
Durham	1	2	21	3	Stafford
East Kingston	1	2	22	1	Rockingham
Easton	2	1	3	1	Grafton
Eaton	1	1	4	NE	Carroll
Effingham	1	1	4	1	Carroll
Ellsworth	2	1	5	NE	Grafton
Enfield	2	1	5	1	Grafton
Epping	1	2	22	1	Rockingham
Epsom	1	5	14	1	Merrimack
Errol	2	1	2	NE	Coos
Exeter	1	2	22	4	Rockingham
Farmington	1	2	20	2	Stafford
Fitzwilliam	2	4	11	1	Cheshire
Francestown	2	4	9	NE	Hillsborough
Franconia	2	1	3	NE	Grafton
Franklin—					
Ward 1	2	5	7	1	Merrimack
Ward 2	2	5	7	1	Merrimack
Ward 3	2	5	7	2	Merrimack
Freedom	1	1	4	NE	Carroll
Fremont	1	2	22	1	Rockingham
Gilford	1	2	6	1	Belknap

TOWNS	Congress'l Dist.	Coun- cilor Dist.	Sen- atorial Dist.	No. of Repre- sentatives 1962	COUNTY
Gilmanton	1	2	15	1	Belknap
Gilsum	2	4	10	1	Cheshire
Goffstown	1	4	14	4	Hillsborough
Gorham	2	1	1	2	Coos
Goshen	2	5	8	NE	Sullivan
Grafton	2	1	5	NE	Grafton
Grantham	2	5	8	NE	Sullivan
Greenfield	2	4	9	1	Hillsborough
Greenland	1	2	23	1	Rockingham
Greenville	2	4	12	1	Hillsborough
Groton	2	1	5	1	Grafton
Hampstead	1	2	19	1	Rockingham
Hampton	1	2	23	3	Rockingham
Hampton Falls	1	2	23	1	Rockingham
Hancock	2	4	11	1	Hillsborough
Hanover	2	1	5	3	Grafton
Harrisville	2	4	11	NE	Cheshire
Hart's Location ...	1	1	4	NE	Carroll
Haverhill	2	1	3	2	Grafton
Hebron	2	1	5	1	Grafton
Henniker	2	5	9	1	Merrimack
Hill	2	5	7	NE	Merrimack
Hillsborough	2	4	9	1	Hillsborough
Hinsdale	2	4	11	1	Cheshire
Holderness	2	1	3	NE	Grafton
Hollis	2	4	12	1	Hillsborough
Hooksett	1	3	14	2	Merrimack
Hopkinton	2	5	9	1	Merrimack
Hudson	1	4	13	4	Hillsborough
Jackson	1	1	4	1	Carroll
Jaffrey	2	4	11	2	Cheshire
Jefferson	2	1	2	1	Coos
Keene—					
Ward 1	2	4	10	3	Cheshire
Ward 2	2	4	10	2	Cheshire
Ward 3	2	4	10	2	Cheshire

TOWNS	Congress'l Dist.	Coun- cilor Dist.	Sen- atorial Dist.	No. of Repre- sentatives 1962	COUNTY
Keene—(Continued)					
Ward 4	2	4	10	2	Cheshire
Ward 5	2	4	10	2	Cheshire
Kensington	1	2	22	1	Rockingham
Kingston	1	2	22	1	Rockingham
Laconia—					
Ward 1	1	5	6	2	Belknap
Ward 2	1	5	6	2	Belknap
Ward 3	1	5	6	1	Belknap
Ward 4	1	5	6	1	Belknap
Ward 5	1	5	6	2	Belknap
Ward 6	1	5	6	2	Belknap
Lancaster	2	1	2	2	Coos
Landaff	2	1	3	NE	Grafton
Langdon	2	5	8	1	Sullivan
Lebanon—					
Ward 1	2	1	5	2	Grafton
Ward 2	2	1	5	2	Grafton
Ward 3	2	1	5	2	Grafton
Lee	1	2	21	1	Strafford
Lempster	2	5	8	NE	Sullivan
Lincoln	2	1	3	1	Grafton
Lisbon	2	1	3	1	Grafton
Litchfield	1	4	13	1	Hillsborough
Littleton	2	1	2	3	Grafton
Londonderry	1	3	19	1	Rockingham
Loudon	1	5	15	1	Merrimack
Lyman	2	1	3	NE	Grafton
Lyme	2	1	5	1	Grafton
Lyndeborough	2	4	12	1	Hillsborough
Madbury	1	2	21	1	Strafford
Madison	1	1	4	1	Carroll
Manchester—					
Ward 1	1	3	16	5	Hillsborough
Ward 2	1	3	16	5	Hillsborough
Ward 3	1	3	17	3	Hillsborough

TOWNS	Congress'l Dist.	Coun- cilor Dist.	Sen- atorial Dist.	No. of Repre- sentatives 1962	COUNTY
Manchester—(<i>Continued</i>)					
Ward 4	1	3	17	3	Hillsborough
Ward 5	1	3	18	3	Hillsborough
Ward 6	1	3	17	6	Hillsborough
Ward 7	1	3	18	4	Hillsborough
Ward 8	1	3	18	6	Hillsborough
Ward 9	1	3	16	1	Hillsborough
Ward 10	1	3	17	4	Hillsborough
Ward 11	1	3	17	3	Hillsborough
Ward 12	1	3	17	3	Hillsborough
Ward 13	1	3	17	4	Hillsborough
Ward 14	1	3	18	4	Hillsborough
Marlborough	2	4	11	1	Cheshire
Marlow	2	4	10	1	Cheshire
Mason	2	4	12	NE	Hillsborough
Meredith	1	5	3	1	Belknap
Merrimack	1	4	12	2	Hillsborough
Middleton	1	2	20	NE	Strafford
Milan	2	1	1	1	Coos
Milford	2	4	12	3	Hillsborough
Millsfield	2	1	2	NE	Coos
Milton	1	2	20	1	Strafford
Monroe	2	1	3	NE	Grafton
Mont Vernon	2	4	12	NE	Hillsborough
Moultonborough ..	1	1	4	1	Carroll
Nashua—					
Ward 1	2	4	12	4	Hillsborough
Ward 2	2	4	12	2	Hillsborough
Ward 3	2	4	13	2	Hillsborough
Ward 4	2	4	13	1	Hillsborough
Ward 5	2	4	13	2	Hillsborough
Ward 6	2	4	13	2	Hillsborough
Ward 7	2	4	13	3	Hillsborough
Ward 8	2	4	13	6	Hillsborough
Ward 9	2	4	13	2	Hillsborough
Nelson	2	4	10	NE	Cheshire

TOWNS	Congress'l Dist.	Coun- cilor Dist.	Sen- atorial Dist.	No. of Repre- sentatives 1962	COUNTY
New Boston	2	4	9	1	Hillsborough
Newbury	2	5	7	NE	Merrimack
New Castle	1	2	24	1	Rockingham
New Durham	1	2	20	1	Strafford
Newfields	1	2	22	NE	Rockingham
New Hampton	1	5	5	1	Belknap
Newington	1	2	23	NE	Rockingham
New Ipswich	2	4	12	1	Hillsborough
New London	2	5	7	1	Merrimack
Newmarket	1	2	22	2	Rockingham
Newport	2	5	8	3	Sullivan
Newton	1	2	22	1	Rockingham
Northfield	1	5	7	1	Merrimack
North Hampton ..	1	2	23	1	Rockingham
Northumberland ..	2	1	2	2	Coos
Northwood	1	2	21	1	Rockingham
Nottingham	1	2	21	NE	Rockingham
Orange	2	1	5	NE	Grafton
Orford	2	1	5	1	Grafton
Ossipee	1	1	4	1	Carroll
Pelham	1	4	19	2	Hillsborough
Pembroke	1	5	14	2	Merrimack
Peterborough	2	4	11	2	Hillsborough
Piermont	2	1	3	NE	Grafton
Pittsburg	2	1	2	NE	Coos
Pittsfield	1	5	14	1	Merrimack
Plainfield	2	5	8	1	Sullivan
Plaistow	1	2	22	2	Rockingham
Plymouth	2	1	3	2	Grafton
Portsmouth—					
Ward 1	1	2	23	2	Rockingham
Ward 2	1	2	23	3	Rockingham
Ward 3	1	2	24	2	Rockingham
Ward 4	1	2	24	2	Rockingham
Ward 5	1	2	24	2	Rockingham
Ward 6	1	2	24	2	Rockingham

TOWNS	Congress'l Dist.	Coun- cilor Dist.	Sen- atorial Dist.	No. of Repre- sentatives 1962	COUNTY
Randolph	2	1	2	1	Coos
Raymond	1	3	19	1	Rockingham
Richmond	2	4	11	1	Cheshire
Rindge	2	4	11	1	Cheshire
Rochester—					
Ward 1	1	2	20	1	Strafford
Ward 2	1	2	20	2	Strafford
Ward 3	1	2	20	2	Strafford
Ward 4	1	2	20	2	Strafford
Ward 5	1	2	20	2	Strafford
Ward 6	1	2	20	2	Strafford
Rollinsford	1	2	21	1	Strafford
Roxbury	2	4	10	NE	Cheshire
Rumney	2	1	5	1	Grafton
Rye	1	2	24	2	Rockingham
Salem	1	3	19	6	Rockingham
Salisbury	2	5	9	NE	Merrimack
Sanbornton	1	5	7	1	Belknap
Sandown	1	2	22	NE	Rockingham
Sandwich	1	1	4	1	Carroll
Seabrook	1	2	22	1	Rockingham
Sharon	2	4	11	NE	Hillsborough
Shelburne	2	1	1	NE	Coos
Somersworth—					
Ward 1	1	2	20	1	Strafford
Ward 2	1	2	20	1	Strafford
Ward 3	1	2	20	2	Strafford
Ward 4	1	2	20	1	Strafford
Ward 5	1	2	20	1	Strafford
South Hampton ...	1	2	22	NE	Rockingham
Springfield	2	5	8	NE	Sullivan
Stark	2	1	2	NE	Coos
Stewartstown	2	1	2	1	Coos
Stoddard	2	4	10	NE	Cheshire
Strafford	1	2	21	1	Strafford
Stratford	2	1	2	1	Coos

TOWNS	Congress ¹ Dist.	Councilor Dist.	Senatorial Dist.	No. of Representatives 1962	COUNTY
Stratham	1	2	23	1	Rockingham
Sugar Hill	2	1	3	NE	Grafton
Sullivan	2	4	10	NE	Cheshire
Sunapee	2	5	8	1	Sullivan
Surry	2	4	10	NE	Cheshire
Sutton	2	5	7	NE	Merrimack
Swanzy	2	4	11	2	Cheshire
Tamworth	1	1	4	1	Carroll
Temple	2	4	9	NE	Hillsborough
Thornton	2	1	3	NE	Grafton
Tilton	1	5	7	1	Belknap
Troy	2	4	11	1	Cheshire
Tuftonboro	1	1	4	1	Carroll
Unity	2	5	8	NE	Sullivan
Wakefield	1	2	4	1	Carroll
Walpole	2	4	10	2	Cheshire
Warner	2	5	9	1	Merrimack
Warren	2	1	5	1	Grafton
Washington	2	5	8	NE	Sullivan
Waterville	2	1	3	1	Grafton
Weare	2	4	9	1	Hillsborough
Webster	2	5	9	NE	Merrimack
Wentworth	2	1	5	NE	Grafton
Wentworth's Location	2	1	2	NE	Coos
Westmoreland	2	4	10	1	Cheshire
Whitefield	2	1	2	1	Coos
Wilmot	2	5	7	1	Merrimack
Wilton	2	4	12	1	Hillsborough
Winchester	2	4	11	1	Cheshire
Windham	1	3	19	1	Rockingham
Windsor	2	4	9	NE	Hillsborough
Wolfboro	1	1	4	2	Carroll
Woodstock	2	1	3	1	Grafton
Total				400	

REPRESENTATIVES — PART TIME

The following named towns, according to the census of 1960, having less than the number of inhabitants necessary to entitle such towns to one representative and having a right under the constitution to elect a representative such proportional part of the time as the number of its inhabitants shall bear to the requisite number established for one representative; and such other towns having a right under the constitution to elect a representative at least once in every ten years, may elect one representative in each of the years set opposite their names in the following list:

Rockingham county

Danville	1962	1964		1968	
Deerfield	1962	1964		1968	1970
East Kingston	1962		1966	1968	
Fremont	1962		1966	1968	1970
Kensington	1962	1964	1966		1970
Newfields		1964	1966	1968	1970
Newington			1966	1968	
Nottingham		1964	1966		1970
Sandown		1964	1966		
South Hampton				1968	1970

Strafford county

Madbury	1962			1968	1970
Middleton				1968	1970
New Durham	1962	1964			
Strafford	1962	1964	1966		1970

Belknap county

Center Harbor	1962	1964			1970
Gilmanton	1962	1964		1968	1970

Carroll county

Albany			1966		
Brookfield	1962				
Chatham				1968	
Eaton		1964			
Effingham	1962		1966		
Freedom				1968	1970
Hart's Location			1966		

Jackson	1962				
Madison	1962	1964			
Sandwich	1962	1964		1968	
Tuftonboro	1962	1964		1968	1970
Merrimack county					
Bradford	1962	1964		1968	
Canterbury	1962	1964		1968	1970
Chichester	1962		1966	1968	1970
Danbury				1968	1970
Dunbarton	1962		1966	1968	
Hill		1964	1966		
Newbury		1964	1966		
Salisbury		1964	1966		
Sutton			1966	1968	
Webster				1968	1970
Wilmot	1962	1964			
Hillsborough county					
Bennington		1964	1966		1970
Brookline	1962		1966	1968	1970
Deering	1962	1964			
Francestown			1966	1968	1970
Greenfield	1962	1964			1970
Hancock	1962		1966	1968	1970
Litchfield	1962	1964		1968	1970
Lyndeborough	1962		1966	1968	
Mason		1964	1966		
Mont Vernon		1964	1966		1970
Sharon					1970
Temple			1966	1968	
Windsor			1966		
Cheshire county					
Dublin	1962	1964		1968	1970
Gilsum	1962			1968	1970
Harrisville		1964	1966		
Marlow	1962	1964			
Nelson					1970
Richmond	1962				
Roxbury		1964			
Stoddard			1966		

Sullivan			1966		
Surry				1968	1970
Sullivan county					
Acworth			1966	1968	
Croydon	1962				
Goshen		1964	1966		
Grantham			1966	1968	
Langdon	1962	1964			
Lempster					1970
Springfield					1970
Unity		1964	1966	1968	1970
Washington			1966		
Grafton county					
Alexandria				1968	1970
Bath	1962	1964			1970
Benton	1962				
Bridgewater		1964			
Dorchester	1962				
Easton	1962				
Ellsworth			1966		
Franconia		1964	1966		
Grafton		1964	1966		
Groton	1962				
Hebron	1962				
Holderness		1964	1966	1968	1970
Landaff					1970
Lyman				1968	
Monroe		1964	1966		
Orange			1966		
Orford	1962	1964	1966		1970
Piermont				1968	1970
Rumney	1962		1966	1968	1970
Thornton				1968	1970
Warren	1962	1964			1970
Waterville	1962				
Wentworth				1968	
Coos county					
Carroll		1964			
Clarksville				1968	

Columbia				1968	1970
Dalton		1964	1966		1970
Dixville	1962				
Dummer				1968	
Errol		1964			
Jefferson	1962			1968	1970
Milan	1962	1964	1966		1970
Millsfield				1968	
Pittsburg		1964	1966		1970
Randolph	1962				
Shelburne		1964			
Stark				1968	
Wentworth's Location ...			1966		

Towns not entitled to elect a representative to the General Court may elect a delegate to the County Convention, (RSA, Chapter 24).

UNINCORPORATED PLACES

Coos County

Atkinson and Gilmanton	Hadley's Purchase
Academy Grant	Kilkenny
Bean's Grant	Livermore
Bean's Purchase	Low and Burbank's Grant
Cambridge	Martin's Location
Chandler's Purchase	Millsfield
Crawford's Purchase	Odell
Cutt's Grant	Pinkham's Grant
Dix's Grant	Sargent's Purchase
Dixville	Second College Grant
Erving's Grant or Location	Success
Green's Grant	Thompson and Meserve's Purchase

Carroll County

Hale's Location

STATE EMBLEMS

CHAPTER 3

State Emblems, Flag, etc.

REVISED STATUTES ANNOTATED

3:1. State Emblem. The state emblem shall be of the following design: Within an elliptical panel, the longest dimension of which shall be vertical, there shall appear an appropriate replica of the Old Man of the Mountains; surrounding the inner panel, and enclosed within another ellipse, there shall be at the bottom of the design the words of any state motto which may be adopted by the general court; and at the top of the design, between the inner and outer elliptical panels, the words, New Hampshire, appropriately separated from the motto, if adopted, by one star on each side. Said emblem may be placed on all printed or related material issued by the state and its subdivisions relative to the development of recreational, industrial, and agricultural resources of the state.

3:2. State Flag. The state flag shall be of the following color and design: The body or field shall be blue and shall bear upon its center in suitable proportion and colors a representation of the state seal. The seal shall be surrounded by a wreath of laurel leaves with nine stars interspersed. When used for military purposes the flag shall conform to the regulations of the United States.

3:3.—When Displayed. It shall be displayed above the state house whenever the legislature is in session and during meetings of the governor and council when expedient, and upon such other occasions as the governor may designate.

3:4.—Permission to Use. The governor is authorized to permit use of the state flag at such times and in such manner as may seem to him proper and reasonable, upon written application for the same.

3:5. State Flower. The purple lilac, *Syringa Vulgaris*, is the state flower of New Hampshire.



3:6. **State Tree.** The white birch tree, *Betula Papyrifera*, is the state tree of New Hampshire.

3:7. **State Song.** The song "Old New Hampshire" with words by Dr. John F. Holmes and music by Maurice Hoffmann is hereby declared to be the state song of New Hampshire.

3:8. **State Motto.** The words "Live Free or Die," written by General John Stark, July 31, 1809, shall be the official motto of the state.

3:9. **State Seal.** The seal of the state shall be two inches in diameter, circular, with the following detail and no other: A field crossed by a straight horizon line of the sea, above the center of the field; concentric with the field the rising sun, exposed above the horizon about one third of its diameter; the field encompassed with laurel; across the field for the full width within the laurel a broad-side view of the frigate Raleigh, on the stocks; the ship's bow dexter and higher than the stern; the three lower masts shown in place, together with the fore, main and mizzen tops, shrouds and mainstays; an ensign staff at the stern flies the United States flag authorized by act of Congress June 14, 1777; a jury staff on the mainmast and an-



other on the foremast each flies a pennant; flags and pennants are streaming to the dexter side; the hull is shown without a rudder; below the ship the field is divided into land and water by a double diagonal line whose highest point is sinister; no detail is shown anywhere on the water, nor any on the land between the water and the stocks except a granite boulder on the dexter side; encircling the field is the inscription, SEAL . OF . THE . STATE . OF . NEW HAMPSHIRE, the words separated by round periods, except between the parts of New Hampshire; at the lowest point of the inscription is the date 1776, flanked on either side by a five-pointed star, which group separates the beginning and end of the inscription; the whole form and design to be as follows:

3:10. State Bird. The purple finch is hereby designated as the official state bird of New Hampshire.

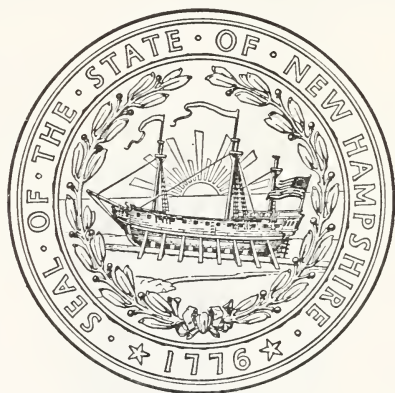

CHAPTER 573

Offenses Against the National and State Flags

REVISED STATUTES ANNOTATED

573:1. Marking Flags, etc. No person shall in any manner, for exhibition or display, place, or cause to be placed any inscription, design, device, symbol, name, advertisement, words, character marks, or notice whatever upon the national flag, or upon any flag, standard, color, or ensign of the United States, or upon the flag of this state, or upon any state flag or ensign of any other state, or upon any flag or ensign evidently purporting to be either of said flags, standards, colors or ensigns.

573:2. Affixing to Flags, etc. No person shall in any manner append, annex or affix, or cause the same to be done, to any such flag, standard, color, or ensign any inscription, design, device, symbol, name, advertisement, words, marks, or notice whatever, or exhibit or display, or cause to be exhibited or displayed, and such flag, standard, color, or ensign, or any flag or ensign evidently purporting to be either of the same, upon which shall in any manner be placed, attached, annexed, or affixed any instruction, design, device, symbol, name, advertisement, words, marks, or notice whatever.

573:3. Using as Advertisement. No person shall expose, or cause to be exposed, to public view, manufacture, sell, expose for sale, give away, or have in possession for sale or to give away or for use for any purpose, any article or substance, being an article of merchandise or a receptacle of merchandise or article or thing for carrying or transporting merchandise, upon which shall have been printed, painted, attached, or otherwise placed a representation of any such flag, standard, color, or ensign, to advertise, call attention to, decorate, mark, or distinguish the article or substance.

573:4. Mutilation, etc. No person shall publicly mutilate, trample upon, defile, deface, or cast contempt upon, either by words or acts, any of said flags, standards, colors, or ensigns, whether the same are public or private property.

573:5. Penalty. Whoever violates any of the foregoing provisions shall be fined not more than fifty dollars, or imprisoned not more than thirty days, or both.

573.6. Exceptions. Flags, standards, colors, or ensigns, the property of, or used in the service of, the United States or of this state, may have inscriptions, names, actions, words, marks, or symbols placed thereon, pursuant to law or authorized regulations.

573:7. Display of Flag of Foreign Country on Public Building. It shall not be lawful to display the flag of any foreign country upon any state, county, or municipal buildings; provided, that whenever any foreigners shall become the guests of the United States, the state or any city, upon public proclamation by the governor or the mayor of such city, the flag of the country of which such public guest shall be a citizen may be displayed upon such public buildings.

573:8. Display of the United Nations Flag. It shall not be lawful to display the flag of the United Nations upon the buildings or grounds of any state, county or municipal property or upon the buildings or grounds of any college, university, school or other institution of learning, unless the flag of the United States is simultaneously displayed, and then only if the flag of the United Nations is subordinated thereto.

573:9. Penalty. If any person shall violate any of the provisions of the two sections preceding he shall be fined not more than one hundred dollars, or imprisoned not more than one year, or both.

LEGAL HOLIDAYS IN NEW HAMPSHIRE

New Year's Day	January First
Washington's Birthday	February Twenty-second
Fast Day	Fourth Monday in April
Memorial Day	May Thirtieth
Independence Day	July Fourth
Labor Day	First Monday in September
Columbus Day	October Twelfth
Biennial Election Day	Tuesday following the first Monday in November
Veterans Day	November Eleventh
Thanksgiving Day	Whenever appointed
Christmas Day	December Twenty-fifth

STATE CAPITALS, NICKNAMES, FLOWERS and BIRDS

STATE	CAPITAL	NICKNAME	FLOWER	BIRDS
Alabama	Montgomery	Cotton St.	Goldenrod	Flicker
Alaska	Juneau		Blue Forget-Me-Not	
Arizona	Phoenix	G'd Canyon St.	Saguaro Cactus	Cactus Wren
Arkansas	Little Rock	Wonder St.	Apple Blossom	Mockingbird
California	Sacramento	Golden St.	Golden Poppy	California Quail
Colorado	Denver	Centennial St.	Rocky Mt. Columbine	Lark Bunting
Connecticut	Hartford	Constitution St.	Mountain Laurel	None Selected
Delaware	Dover	Diamond St.	Peach Blossom	Cardinal
Florida	Tallahassee	Peninsula St.	Orange Blossom	Mockingbird
Georgia	Atlanta	Cracker St.	Cherokee Rose	Brown Thrasher
Hawaii	Honolulu		Lehua	
Idaho	Boise	Gem St.	Syringa	Mountain Bluebird
Illinois	Springfield	Prairie St.	Native Violet	Cardinal
Indiana	Indianapolis	Hoosier St.	Peony	None Selected
Iowa	Des Moines	Hawkeye St.	Wild Rose	None Selected
Kansas	Topeka	Sunflower St.	Native Sunflower	W. Meadowlark
Kentucky	Frankfort	Bluegrass St.	Goldenrod	Cardinal
Louisiana	Baton Rouge	Pelican St.	Magnolia	Brown Pelican
Maine	Augusta	Pine Tree St.	Pine Cone and Tassel	Chickadee
Maryland	Annapolis	Old Line St.	Black-eyed Susan	Baltimore Oriole
Massachusetts	Boston	Bay State	Mayflower	Veery
Michigan	Lansing	Wolverine St.	Apple Blossom	Robin
Minnesota	St. Paul	Gopher St.	Lady Slipper	Goldfinch
Mississippi	Jackson	Bayou St.	Magnolia	Mockingbird
Missouri	Jefferson City	Show-Me St.	Hawthorn	Bluebird
Montana	Helena	Treasure St.	Bitterroot	W. Meadowlark
Nebraska	Lincoln	Cornhusker St.	Goldenrod	W. Meadowlark
Nevada	Carson City	Sagebrush St.	Sagebrush	Mt. Bluebird
New Hampshire	Concord	Granite St.	Purple Lilac	Purple Finch
New Jersey	Trenton	Garden St.	Violet	None Selected
New Mexico	Santa Fe	Sunshine St.	Yucca Flower	Roadrunner
New York	Albany	Empire St.	Rose	Bluebird
North Carolina	Raleigh	Tarheel St.	Dogwood	Car. Chickadee
North Dakota	Bismark	Sioux St.	Wild Prairie Rose	W. Meadowlark
Ohio	Columbus	Buckeye St.	Scarlet Carnation	House Wren
Oklahoma	Oklahoma City	Sooner St.	Mistletoe	Bobwhite
Oregon	Salem	Beaver St.	Oregon Grape	W. Meadowlark
Pennsylvania	Harrisburg	Keystone St.	Mountain Laurel	Ruffed Grouse
Rhode Island	Providence	Little Rhody	Violet	Bobwhite
South Carolina	Columbia	Palmetto St.	Yellow Jessamine	Carolina Wren
South Dakota	Pierre	Coyote St.	Pasque Flower	W. Meadowlark
Tennessee	Nashville	Volunteer St.	Iris	None Selected
Texas	Austin	Lone Star St.	Bluebonnet	W. Mockingbird
Utah	Salt Lake City	Beehive St.	Sego Lily	Sea Gull
Vermont	Montpelier	Green Mtn. St.	Red Clover	Hermit Thrush
Virginia	Richmond	Old Dominion	Dogwood	Robin
Washington	Olympia	Evergreen St.	Western Rhododendron	Willow Goldfinch
West Virginia	Charleston	Panhandle St.	Big Rhododendron	Tufted Titmouse
Wisconsin	Madison	Badger St.	Violet	Robin
Wyoming	Cheyenne	Equality St.	Indian Paint Brush	W. Meadowlark

NOTE—Only nicknames that are well known and State flowers officially adopted or commonly accepted are given in the foregoing list.

WHEN NEW STATES JOINED THE UNION

The 13 original States were Massachusetts, Rhode Island, Connecticut, New Hampshire, New York, New Jersey, Pennsylvania, Delaware, Maryland, Virginia, North Carolina, South Carolina, and Georgia. Following the ratification of the Constitution, new States were admitted in this order:

14. Vermont Mar. 4, 1791 15. Kentucky June 1, 1792 16. Tennessee June 1, 1796 17. Ohio Mar. 1, 1803 18. Louisiana Apr. 30, 1812 19. Indiana Dec. 11, 1816 20. Mississippi Dec. 10, 1817 21. Illinois Dec. 3, 1818 22. Alabama Dec. 14, 1819 23. Maine Mar. 15, 1820 24. Missouri Aug. 10, 1821 25. Arkansas June 15, 1836 26. Michigan Jan. 26, 1837 27. Florida Mar. 3, 1845 28. Texas Dec. 29, 1845 29. Iowa Dec. 28, 1846 30. Wisconsin May 29, 1848 31. California Sept. 9, 1850 32. Minnesota May 11, 1858	33. Oregon Feb. 14, 1859 34. Kansas Jan. 29, 1861 35. West Virginia June 20, 1863 36. Nevada Oct. 31, 1864 37. Nebraska Mar. 1, 1867 38. Colorado Aug. 1, 1876 * North Dakota Nov. 2, 1889 * South Dakota Nov. 2, 1889 41. Montana Nov. 8, 1889 42. Washington Nov. 11, 1889 43. Idaho July 3, 1890 44. Wyoming July 10, 1890 45. Utah Jan. 4, 1896 46. Oklahoma Nov. 16, 1907 47. New Mexico Jan. 6, 1912 48. Arizona Feb. 14, 1912 49. Alaska Jan. 3, 1959 50. Hawaii Aug. 21, 1959
--	--

*North Dakota and South Dakota were admitted simultaneously on November 2, 1889. To avoid precedence to either State, President Harrison shuffled the proclamations before signing.

NEW HAMPSHIRE STATE CONSTITUTIONAL CONVENTIONS

FIRST	1775-1776	Exeter (Was the 5th Provincial Congress)
SECOND	1778-1779	Concord
THIRD	1781-1783	Concord
FOURTH	1791-1792	Concord (1st Constitutional Convention to amend the present Constitution)
FIFTH	1850-1851	Concord There were no Constitutional Conventions from 1851-1875 although the question of calling one was submitted to the people at seven different times. The Civil War postponed a Constitutional Convention which might otherwise have been held (1861)
SIXTH	1876	Concord
SEVENTH	1889	Concord
EIGHTH	1902	Concord
NINTH	1912	Concord
TENTH	1918-1923	Concord
ELEVENTH	1930	Concord
TWELFTH	1938	Concord
THIRTEENTH	1948	Concord
FOURTEENTH	1956-1959	Concord

THE NEW HAMPSHIRE CONVENTIONS TO REVISE THE CONSTITUTION AND THEIR PRESIDENTS

1st (5th Prov. Cong.) 1776	Matthew Thornton	Merrimack
2nd (1778-79)	Meshech Weare	Hampton Falls
3rd (1781-83)	George Atkinson	Portsmouth
4th (1791-92)	Samuel Livermore	Holderness
5th (1850-51)	Franklin Pierce	Concord
6th (1876)	Daniel Clark	Manchester
7th (1889)	Charles H. Bell	Exeter
8th (1902)	Frank S. Streeter	Concord
9th (1912)	Edwin F. Jones	Manchester
10th (1918-23)	Albert O. Brown	Manchester
11th (1930)	Frank N. Parsons	Franklin
12th (1938-41)	George H. Moses	Concord
13th (1948)	Robert W. Upton	Concord
14th (1956-59)	J. Walker Wiggin	Manchester

FEDERAL CENSUS

1960

THE UNITED STATES

The United States is composed of fifty states, one district, one commonwealth, and five major non-contiguous territories and possessions.

The republic originated in the rebellion of the British Colonies of North America, Canada excepted, in 1776, and in the Declaration of Independence, the thirteen colonies in revolt styled themselves "The United States of America."

The Canadian boundary line is 3,900 miles in length, the Mexican boundary line being 1,975 miles in length.

According to the 1940 Federal census, the first basic re-measurement of the land and water area of the continental United States since 1880 showed a total area of 3,022,387 square miles, consisting of 2,977,128 square miles land area, and 45,259 square miles inland water area. The total area of Alaska, according to this census, is 586,400 square miles and the total area of Hawaii is 6,419 square miles.

The Capitol of the United States is at Washington, D. C. The corner stone of the original building was laid on September 18, 1793 by President George Washington. The original building was finally completed in 1827, its cost, including the grading of grounds, alterations and repairs up to that year, having been \$2,433,844.13.

OLD NEW HAMPSHIRE

Words by
JOHN F. HOLMES

Music by
MAURICE HOFFMANN

With motion

VOICE

PIANO



1. With a skill that knows no meas - ure, From the gold - en store of Fate God, in
2. Build - ed He New Hampshire glo - rious From the bor - ders to the sea; And with

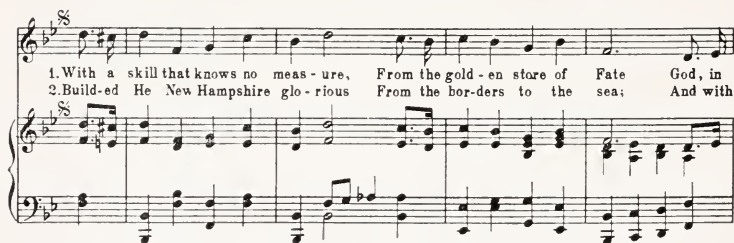

His great love and wis - dom, Made the rug - ged Gran - ite State; Made the
match - less charm and splen - dor Blessed her for e - ter - ni - ty. Hers, the

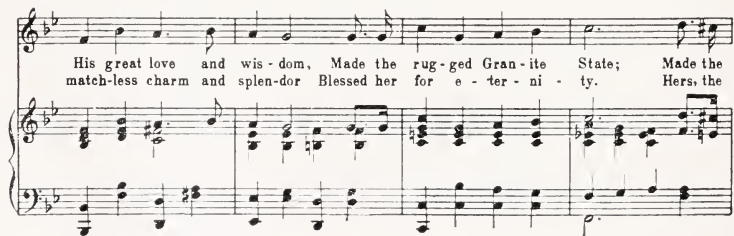

lakes, the fields, the for-ests; Made the riv-ers and the rills; Made the
 maj-es-ty of moun-tain; Hers, the grand-our of the lake; Hers, the

bub-ling, crys-tal foun-tains Of New Hampshire's Gran-ite Hills.
 truth as from the hill-side Whence her crys-tal wat-ers break.

REFRAIN

Old New Hampshire, Old New Hamp-shire, Old New Hamp-shire, grand and great, We will

sing of Old New Hamp-shire, Of the dear old Gran-ite State.

D. S.



HAROLD FOWLER

THE UNITED STATES

	STATES (In order of admission)	Ratified the Constitution	Area in square miles (land and water)
1	Delaware	Dec. 7, 1787	2,057
2	Pennsylvania	Dec. 12, 1787	45,333
3	New Jersey	Dec. 18, 1787	7,836
4	Georgia	Jan. 2, 1788	58,876
5	Connecticut	Jan. 9, 1788	5,009
6	Massachusetts	Feb. 6, 1788	8,257
7	Maryland	Apr. 28, 1788	10,577
8	South Carolina	May 23, 1788	31,053
9	New Hampshire	June 21, 1788	9,304
10	Virginia	June 25, 1788	40,815
11	New York	July 26, 1788	49,576
12	North Carolina	Nov. 21, 1789	52,712
13	Rhode Island	May 29, 1790	1,214
14	Vermont	Mar. 4, 1791	9,609
15	Kentucky	June 1, 1792	40,395
16	Tennessee	June 1, 1796	42,246
17	Ohio	Feb. 19, 1803	41,222
18	Louisiana	Apr. 8, 1812	48,523
19	Indiana	Dec. 11, 1816	36,291
20	Mississippi	Dec. 10, 1817	47,716
21	Illinois	Dec. 3, 1818	56,400
22	Alabama	Dec. 14, 1819	51,609
23	Maine	Mar. 15, 1820	32,215
24	Missouri	Aug. 10, 1821	69,674
25	Arkansas	June 15, 1836	53,102
26	Michigan	Jan. 26, 1837	58,216
27	Florida	Mar. 3, 1845	58,560
28	Texas	Dec. 29, 1845	267,339
29	Iowa	Dec. 28, 1846	56,280
30	Wisconsin	May 29, 1848	56,154
31	California	Sept. 9, 1850	158,693
32	Minnesota	May 11, 1858	84,068
33	Oregon	Feb. 14, 1859	96,981
34	Kansas	Jan. 29, 1861	82,276
35	West Virginia	June 20, 1863	24,181
36	Nevada	Oct. 31, 1864	110,540
37	Nebraska	Mar. 1, 1867	77,237
38	Colorado	Aug. 1, 1876	104,247
39	North Dakota	Nov. 3, 1889	70,665
40	South Dakota	Nov. 3, 1889	77,047
41	Montana	Nov. 8, 1889	147,138
42	Washington	Nov. 11, 1889	68,192
43	Idaho	July 3, 1890	83,557
44	Wyoming	July 10, 1890	97,914
45	Utah	Jan. 4, 1896	84,916
46	Oklahoma	Nov. 16, 1907	69,919
47	New Mexico	Jan. 5, 1912	121,666
48	Arizona	Feb. 14, 1912	113,909
49	Alaska	Aug. 26, 1958	586,400
50	Hawaii	June 27, 1959	6,423
—	District of Columbia	69
—	Total U. S.	3,615,210

FEDERAL CENSUS OF 1960

Number of Inhabitants

The State. New Hampshire was one of the Thirteen Original States. Its population on April 1, 1960, according to the Eighteenth Census, was 606,921. The State has a land area of 9,017 square miles. In 1960 there was an average of 67.3 inhabitants per square mile as compared with an average of 59.1 in 1950. Among the States and the District of Columbia, New Hampshire ranked 45th in population and 44th in land area.

In 1790 New Hampshire had a population of 141,885 (Table 1). In 1960, 170 years later, its population was over four times as large. The rate of population growth of the State has been consistently below that for the Nation as a whole. In the twentieth century, the intercensal rates of growth ranged from a low of 2.9 per cent to a record high of 13.8 per cent. In 1900 the population of the State was 411,588, and in 1950 it was 533,242.

Usual place of residence. In accordance with census practice dating back to 1790, each person enumerated in the 1960 Census was counted as an inhabitant of his usual place of residence or usual place of abode, which is generally construed to mean the place where he lives and sleeps most of the time. This place is not necessarily the same as his legal residence, voting residence, or domicile; however, in the vast majority of cases, the use of these different bases of classification would produce substantially the same statistics, although there may be appreciable differences for a few areas.

In the application of this rule, persons were not always counted as residents of the places in which they happened to be found by the census enumerators. Persons in the larger hotels, motels, and similar places where guests usually pay for quarters were enumerated on the night of March 31, and those whose usual place of residence was elsewhere were allocated to their homes. In addition, information on persons away from their usual place of residence was obtained from other members of their families, landladies, etc. If an entire family was expected to be away during the whole period of the enumeration, information on it was obtained from neighbors. A matching process was used to eliminate duplicate reports for a person who reported for himself while away from his usual residence and who was also reported at his usual residence by someone else.

Persons in the Armed Forces quartered on military installations were enumerated as residents of the States, counties, and minor civil divisions in which their installations were located. Members of their families were enumerated where they actually resided. As in 1950, college students were considered residents of the communities in which

they were residing while attending college. The crews of vessels of the U. S. Navy and the American Merchant Marine in harbors of the United States were counted as part of the population of the ports in which their vessels were berthed on April 1, 1960. Inmates of institutions, who ordinarily live there for long periods of time, were counted as inhabitants of the place in which the institution was located; whereas patients in general hospitals, who ordinarily remain for short periods of time, were counted at, or allocated to, their homes. Persons without a usual place of residence were counted where they were enumerated.

Americans who were overseas for an extended period (in the Armed Forces, working at civilian jobs, studying in foreign universities, etc.) are not included in the population of any of the States or the District of Columbia. On the other hand, persons temporarily abroad on vacations, business trips, and the like, were enumerated at their usual residences on the basis of information received from members of their families or from neighbors.

Urban-rural residence. Data on the population of the State by urban-rural residence are shown for the State in Table 1 and for the counties, or comparable areas, in Table 6.* According to the definition adopted for use in the 1960 Census, the urban population comprises all persons living in (a) places of 2,500 inhabitants or more incorporated as cities, boroughs, villages, and towns (except towns in New England, New York, and Wisconsin); (b) the densely settled urban fringe, whether incorporated or unincorporated, of urbanized areas (see section below); (c) towns in New England and townships in New Jersey and Pennsylvania which contain no incorporated municipalities as subdivisions and have either 25,000 inhabitants or more or a population of 2,500 to 25,000 and a density of 1,500 persons or more per square mile; (d) counties in States other than the New England States, New Jersey, and Pennsylvania that have no incorporated municipalities within their boundaries and have a density of 1,500 persons or more per square mile; and (e) unincorporated places of 2,500 inhabitants or more.

This definition of urban is substantially the same as that used in 1950; the major difference between 1950 and 1960 is the designation in 1960 of urban towns in New England and of urban townships in New Jersey and Pennsylvania. The effect on population classification arising from this change was actually less than the list of those places classified as urban under special rules would suggest, because, in 1950, most of the population living in such places was classified as urban by virtue of residence in an urbanized area or in an unincorporated urban place. (See following sections.) In censuses prior to 1950, the urban population comprised all persons living in incorporated places of 2,500 inhabitants or more and areas (usually minor civil divisions) classified as urban under somewhat different special rules relating to population size and density. In all definitions, the population not classified as urban constitutes the rural population. In the tables presenting the population by urban-rural residence, the "current"

*In State reports of the 1960 Census of Population.

urban definition refers to the population classified in accordance with the definitions used in 1950 and 1960. The term "previous" urban definition refers to the definition used prior to 1950.

The most important component of the urban territory in all definitions is the group of incorporated places having 2,500 inhabitants or more. A definition of urban territory restricted to such places, however, excludes a number of equally large and densely settled places merely because they are not incorporated places. Under the definition used previous to 1950, an effort was made to avoid some of the more obvious omissions by the inclusion of selected places which were classified as urban under special rules. Even with these rules, however, many large and closely built-up places were excluded from the urban territory.

To improve its measure of the urban population, the Bureau of the Census adopted, in 1950, the concept of the urbanized area and delineated, in advance of enumeration, boundaries for unincorporated places. All the population residing in urban-fringe areas and in unincorporated places of 2,500 or more is classified as urban according to the "current" definition. The urban towns, townships, and counties as defined for the 1960 Census are somewhat similar in concept to the minor civil divisions classified as urban under special rules in 1940 and 1930.

For the convenience of those interested in the historical trend of the urban and rural population, the 1950 and 1960 population figures are shown on the basis of both the "current" definition and the "previous" definition. Although the Bureau of the Census has employed other definitions of "urban" in prior years, the urban and rural population figures published here as according to the "previous" definition have been revised to present a substantially consistent series.

Minor civil divisions. To the primary political divisions into which counties or comparable areas are divided, the Bureau of the Census applies the general term "minor civil divisions." Statistics on the population of each county or comparable area by minor civil divisions appear in Table 7.* Incorporated places which are not themselves minor civil divisions and unincorporated places are shown indented under the minor civil divisions in which they are located. When an incorporated or unincorporated place lies in more than one minor civil division, the population of the several parts is shown in table 7 under the appropriate minor civil division, and each part is designated as "part." The total population of such places appears in table 8. Unincorporated places are designated by "U" and urban towns and townships by "UT." Changes effected between 1950 and 1960 in boundaries of the areas are shown in the notes at the end of Table 7.* Boundary changes occurring between 1940 and 1950 are given in Table 6 of State reports of the 1950 Census of Population.

Places. The term "place" as used in reports of the decennial censuses refers to a concentration of population, regardless of the existence

*In State reports of the 1960 Census of Population.

of legally prescribed limits, powers, or functions. Most of the places listed are incorporated as cities, towns, villages, or boroughs, however. In addition, the larger unincorporated places outside the urbanized areas were delineated and those with a population of 1,000 or more are presented in the same manner as incorporated places of equal size. Each unincorporated place possesses a definite nucleus of residences and has its boundaries drawn so as to include, if feasible, all the surrounding closely settled area. Furthermore, unincorporated places are shown within urbanized areas if they have 10,000 inhabitants or more and if there was an expression of local interest in their recognition. The towns in New England and townships in New Jersey and Pennsylvania recognized as urban are also counted as places.

Incorporated places. Political units recognized as incorporated places in the reports of the decennial censuses are those which are incorporated as cities, boroughs, towns, and villages with the exception that towns are not recognized as incorporated places in the New England States, New York, and Wisconsin. The towns in these States are minor civil divisions similar to the townships found in other States and not necessarily thickly settled centers of population such as the cities, boroughs, towns, and villages in other States. Similarly, in New Jersey and Pennsylvania, where some townships possess powers and functions similar to those of incorporated places, the townships are not classified as "incorporated places." Thus some minor civil divisions which are "incorporated" in one legal sense of the word are not regarded by the Census Bureau as "incorporated places." Without this restriction all of the towns in the New England States, New York, and Wisconsin and the townships in New Jersey and Pennsylvania would have to be counted as incorporated places without any consideration of the nature of population settlement. A number of towns and townships in these States do qualify, however, as urban towns or townships and in others the densely settled portions are recognized as unincorporated places or as parts of an urban fringe.

Unincorporated places. As in the 1950 Census, the Bureau has delineated boundaries for densely settled population centers without corporate limits. All such places of 1,000 inhabitants or more are shown in Tables 7 and 8.* Population data for 1950 are shown only for those unincorporated places which had the same name in both 1950 and 1960. Of course, the boundaries of many such places have changed as the communities have grown.

Urban places. The count of urban places in 1960 includes all incorporated and unincorporated places of 2,500 inhabitants or more, and the towns, townships, and counties classified as urban. Under the "previous" urban definition, places of 2,500 or more and the areas urban under special rules were urban places.

Urbanized areas. The major objective of the Bureau of the Census

*In State reports of the 1960 Census of Population.

in delineating urbanized areas was to provide a better separation of urban and rural population in the vicinity of the larger cities, but individual urbanized areas have proved to be useful statistical areas. They correspond to what are called "conurbations" in some other countries. An urbanized area contains at least one city of 50,000 inhabitants or more in 1960,¹ as well as the surrounding closely settled incorporated places and unincorporated areas that meet the criteria listed below. All persons residing in an urbanized area are included in the urban population.

It appeared desirable to delineate the urbanized areas in terms of the 1960 Census results rather than prior to the census as was done in 1950. For this purpose a peripheral zone around each 1950 urbanized area and around cities that were presumably approaching a population of 50,000 was recognized. Within the unincorporated parts of this zone small enumeration districts were planned,² usually including no more than one square mile of land area and no more than 75 housing units.

Arrangements were made to include within the urbanized area those enumeration districts meeting specified criteria of population density as well as adjacent incorporated places. Since the urbanized area outside of incorporated places was defined in terms of enumeration districts, the boundaries for the most part follow such features as roads, streets, railroads, streams, and other clearly defined lines which may be easily identified by census enumerators in the field and often do not conform to the boundaries of political units.

In addition to its central city or cities, an urbanized area also contains the following types of contiguous areas, which together constitute its urban fringe:

1. Incorporated places with 2,500 inhabitants or more
2. Incorporated places with less than 2,500 inhabitants, provided each has a closely settled area of 100 dwelling units or more
3. Towns in the New England States, townships in New Jersey and Pennsylvania, and counties elsewhere which are classified as urban
4. Enumeration districts in unincorporated territory with a population density of 1,000 inhabitants or more per square mile (The area of large nonresidential tracts devoted to such urban land uses as railroad yards, factories, and cemeteries, was excluded in computing the population density of an enumeration district.)

¹ There are a few urbanized areas where there are "twin central cities" that have a combined population of at least 50,000. See the section on "Standard Metropolitan Statistical Areas" in State reports of the 1960 Census of Population for further discussion of twin central cities, neither of which has a population of 50,000 or more.

² An enumeration district (ED) is a small area assigned to an enumerator which must be canvassed and reported separately. In most cases an ED contains approximately 250 housing units.

5. Other enumeration districts in unincorporated territory with lower population density provided that they served one of the following purposes:

- a. To eliminate enclaves
- b. To close indentations in the urbanized area of one mile or less across the open end
- c. To link outlying enumeration districts of qualifying density that were no more than $1\frac{1}{2}$ miles from the main body of the urbanized area.

Contiguous urbanized areas with central cities in the same standard metropolitan statistical area are combined. Urbanized areas with central cities in different standard metropolitan statistical areas are not combined, except that a single urbanized area was established in the New York-Northeastern New Jersey Standard Consolidated Area, and in the Chicago-Northwestern Indiana Standard Consolidated Area.

The boundaries of the urbanized areas for 1960 will not conform to those for 1950, partly because of actual changes in land use and density of settlement, and partly because of relatively minor changes in the rules used to define the boundaries. The changes in the rules include the following:

1. The use of enumeration districts to construct the urbanized areas in 1960 resulted in a less precise definition than in 1950 when the limits were selected in the field using individual blocks as the unit of area added. On the other hand, the 1960 procedures produced an urbanized area based on the census results rather than an area defined about a year before the census, as in 1950.

2. Unincorporated territory was included in the 1950 urbanized area if it contained at least 500 dwelling units per square mile, which is somewhat different criterion than the 1,000 persons or more per square mile of the included 1960 unincorporated areas.

3. The 1960 areas include those entire towns in New England, townships in New Jersey and Pennsylvania, and counties that are classified as urban in accordance with the criteria listed in the section on urban-rural residence. The 1950 criteria permitted the exclusion of portions of these particular minor civil divisions.

In general, however, the urbanized areas of 1950 and 1960 are based on essentially the same concept, and the figures for a given urbanized area may be used to measure the population growth of that area.

An urbanized area may be thought of as divided into the central city, or cities, and the remainder of the area, or the urban fringe. Any city in an urbanized area which is a central city of a standard metropolitan statistical area is also a central city of the urbanized area. With but two exceptions, the names of the central cities appear in the titles of

the areas. The central cities of the New York-Northeastern New Jersey Area are the central cities of the New York, Newark, Jersey City, and Paterson-Clifton-Passaic Standard Metropolitan Statistical Areas. Likewise, the central cities of the Chicago-Northwestern Indiana Area are the central cities of the Chicago and Gary-Hammond-East Chicago Standard Metropolitan Statistical Areas.

Data for the entire urbanized area are shown in Table 10 for each State in which a central city of the area is located.* If that part of an urbanized area that extends into another State does not include a central city, data are shown only for that part within the State.

*In State reports of the 1960 Census of Population.

TABLE 1

POPULATION OF NEW HAMPSHIRE, URBAN AND RURAL: 1790 TO 1960

[For description of new and old urban definitions, see text.]

Minus sign (—) denotes decrease]

Census date	The State		
	Population	Increase over preceding census	
		Number	Per cent
New urban definition:			
1960 (Apr. 1)	606,921	73,679	13.8
1950 (Apr. 1)	533,242	41,718	8.5
Old urban definition:			
1960 (Apr. 1)	606,921	73,679	13.8
1950 (Apr. 1)	533,242	41,718	8.5
1940 (Apr. 1)	491,524	26,231	5.6
1930 (Apr. 1)	465,293	22,210	5.0
1920 (Jan. 1)	443,083	12,511	2.9
1910 (Apr. 15)	430,572	18,984	4.6
1900 (June 1)	411,588	35,058	9.3
1890 (June 1)	376,530	29,539	8.5
1880 (June 1)	346,991	28,691	9.0
1870 (June 1)	318,300	—7,773	—2.4
1860 (June 1)	326,073	8,097	2.5
1850 (June 1)	317,976	33,402	11.7
1840 (June 1)	284,574	15,246	5.7
1830 (June 1)	269,328	25,167	10.3
1820 (Aug. 7)	244,161	29,701	13.8
1810 (Aug. 6)	214,460	30,602	16.6
1800 (Aug. 4)	183,858	41,973	29.6
1790 (Aug. 2)	141,885

TABLE 1—Continued
 POPULATION OF NEW HAMPSHIRE, URBAN AND RURAL: 1790 TO 1960

[For description of new and old urban definitions, see text.
 Minus sign (—) denotes decrease]

Census date	Urban territory			
	Number of urban places*	Population	Increase over preceding census	
			Number	Per cent
New urban definition:				
1960 (Apr. 1)	24	353,766 ¹	46,960	15.3
1950 (Apr. 1)	21	306,806 ²
Old urban definition:				
1960 (Apr. 1)	23	362,859	50,581	16.2
1950 (Apr. 1)	20	312,278	29,053	10.3
1940 (Apr. 1)	18	283,225	10,146	3.7
1930 (Apr. 1)	18	273,079	22,641	9.0
1920 (Jan. 1)	17	250,438	27,286	12.2
1910 (Apr. 15)	16	223,152	30,912	16.1
1900 (June 1)	15	192,240	44,327	30.0
1890 (June 1)	13	147,913	43,808	42.1
1880 (June 1)	9	104,105	20,649	24.7
1870 (June 1)	9	83,456	11,418	15.8
1860 (June 1)	8	72,038	17,711	32.6
1850 (June 1)	7	54,327	25,796	90.4
1840 (June 1)	5	28,531	15,056	111.7
1830 (June 1)	2	13,475	6,148	83.9
1820 (Aug. 7)	1	7,327	393	5.7
1810 (Aug. 6)	1	6,934	1,595	29.9
1800 (Aug. 4)	1	5,339	619	13.1
1790 (Aug. 2)	1	4,720

*According to the new urban definition, the urban population comprises persons residing in urban territory but not necessarily in an urban place, which is defined as an incorporated place of 2,500 or more, or an unincorporated place of 2,500 or more located outside an urbanized area. Under the old definition, incorporated places of 2,500 or more and places urban under special rule are classified as urban places.

¹Includes 4,308 persons in urban territory outside of urban places.

²Includes 2,186 persons in urban territory outside of urban places.

³Figures revised since publication of 1950 U. S. Census report.

TABLE 1—*Concluded*

POPULATION OF NEW HAMPSHIRE, URBAN AND RURAL: 1790 TO 1960

[For description of new and old urban definitions, see text.]

Minus sign (—) denotes decrease]

Census date	Rural territory			Per cent of Total	
	Popu- lation	Increase over preceding census		Urban	Rural
		Number	Per cent		
New rural definition:					
1960 (Apr. 1)	253,155	26,719	11.8	58.3	41.7
1950 (Apr. 1)	226,436	57.5	42.5
Old rural definition:					
1960 (Apr. 1)	244,062	23,098*	10.5	59.8	40.2
1950 (Apr. 1)	220,964	12,665	6.1	58.6	41.4
1940 (Apr. 1)	208,299	16,085	8.4	57.6	42.4
1930 (Apr. 1)	192,214	—431	—0.2	58.7	41.3
1920 (Jan. 1)	192,645	—14,775	—7.1	56.5	43.5
1910 (Apr. 15)	207,420	—11,928	—5.4	51.8	48.2
1900 (June 1)	219,348	—9,269	—4.1	46.7	53.3
1890 (June 1)	228,617	—14,269	—5.9	39.3	60.7
1880 (June 1)	242,886	8,042	3.4	30.0	70.0
1870 (June 1)	234,844	—19,191	—7.6	26.2	73.8
1860 (June 1)	254,035	—9,614	—3.6	22.1	77.9
1850 (June 1)	263,649	7,606	3.0	17.1	82.9
1840 (June 1)	256,043	190	0.1	10.0	90.0
1830 (June 1)	255,853	19,019	8.0	5.0	95.0
1820 (Aug. 7)	236,834	29,308	14.1	3.0	97.0
1810 (Aug. 6)	207,526	29,007	16.2	3.2	96.8
1800 (Aug. 4)	178,519	41,354	30.1	2.9	97.1
1790 (Aug. 2)	137,165	3.3	96.7

*Figures revised since publication of 1950 U. S. Census report.

TABLE 2

POPULATION OF COUNTIES BY MINOR CIVIL DIVISIONS: 1940 TO 1960

["U" denotes an unincorporated place. Figures for 1940 not available for unincorporated places. A blank for any other area indicates that no population was returned in given year. Minor civil divisions for which no population has been reported at each of the last 3 censuses are not shown.]

County and minor civil division	1960	1950	1940
Belknap County	28,912	26,632	24,328
Alton town	1,241	1,189	1,209
Barnstead town	850	846	804
Belmont town	1,953	1,611	1,374
Center Harbor town	511	451	355
Gilford town	2,043	1,251	996
Gilmanton town	736	754	708
Laconia city	15,288	14,745	13,484
Meredith town	2,434	2,222	2,192
New Hampton town	862	723	791
Sanbornton town	857	755	677
Tilton town	2,137	2,085	1,738
Tilton (U)	1,129	1,127
Carroll County	15,829	15,868	15,589
Albany town	146	154	131
Bartlett town	1,013	1,074	1,154
Brookfield town	145	159	142
Chatham town	150	177	184
Conway town	4,298	4,109	3,651
Eaton town	151	221	196
Effingham town	329	341	377
Freedom town	363	315	352
Hale's Location town	8
Hart's Location town	7	11	17
Jackson town	315	344	409

TABLE 2—Continued
POPULATION OF COUNTIES BY MINOR CIVIL DIVISIONS: 1940 TO 1960

County and minor civil division	1960	1950	1940
Carroll County—			
<i>Continued</i>			
Madison town	429	486	512
Moultonborough town	840	880	788
Ossipee town	1,409	1,412	1,498
Sandwich town	620	615	742
Tamworth town	1,016	1,025	1,056
Tuftonboro town	678	697	586
Wakefield town	1,223	1,267	1,158
Wolfeboro town	2,689	2,581	2,636
Cheshire County	43,342	38,811	34,953
Alstead town	843	851	683
Chesterfield town	1,405	970	591
Dublin town	684	675	621
Fitzwilliam town	966	872	824
Gilsum town	528	578	491
Harrisville town	459	519	509
Hinsdale town	2,187	1,950	1,762
Jaffrey town	3,154	2,911	2,879
Keene city	17,562	15,638	13,832
Marlborough town	1,612	1,561	1,431
Marlow town	350	330	288
Nelson town	222	231	282
Richmond town	295	259	296
Rindge town	941	707	629
Roxbury town	137	117	113
Stoddard town	146	200	218
Sullivan town	261	272	255

TABLE 2—Continued
POPULATION OF COUNTIES BY MINOR CIVIL DIVISIONS: 1940 TO 1960

County and minor civil division	1960	1950	1940
Cheshire County—			
<i>Continued</i>			
Surry town	362	291	236
Swanzy town	3,626	2,806	2,262
Troy town	1,445	1,360	1,321
Walpole town	2,825	2,536	2,400
Westmoreland town	921	789	755
Winchester town	2,411	2,388	2,275
<hr/>			
Coos County	37,140	35,932	39,274
<hr/>			
Atkinson and Gilmanton Academy grant
Bean's purchase
Berlin city	17,821	16,615	19,084
Cambridge township	8
Carroll town	295	359	496
Clarksville town	179	171	225
Colebrook town	2,389	2,116	2,096
Columbia town	457	495	488
Dalton town	567	557	642
Dixville township	18	13	13
Dummer town	202	229	274
Errol town	220	224	235
Gorham town	3,039	2,639	2,597
Green's Grant	2	3
Jefferson town	600	728	763
Lancaster town	3,138	3,113	3,095
Martin's Location	2
Milan town	661	743	782
Millsfield township	7	16	34

TABLE 2—Continued
POPULATION OF COUNTIES BY MINOR CIVIL DIVISIONS: 1940 TO 1960

County and minor civil division	1960	1950	1940
Coos County—			
<i>Continued</i>			
Northumberland town	2,586	2,779	2,740
Odell township	12	82
Pinkham's grant	15	17	10
Pittsburg town	639	697	820
Randolph town	140	158	114
Sargent's purchase	17	16
Second College grant	6
Shelburne town	226	184	190
Stark town	327	373	352
Stewartstown town	918	970	1,203
Stratford town	1,029	973	1,049
Success township	1
Thompson and Meserve's purchase	1	2
Wentworth's Loc. town	58	48	57
Whitefield town	1,581	1,677	1,834
Grafton County	48,857	47,923	44,645
Alexandria town	370	402	396
Ashland town	1,473	1,599	1,460
Bath town	604	706	686
Benton town	172	247	262
Bethlehem town	898	882	935
Bridgewater town	293	222	226
Bristol town	1,470	1,586	1,632
Campton town	1,058	1,149	1,130
Canaan town	1,507	1,465	1,377
Dorchester town	91	133	144

TABLE 2—Continued
POPULATION OF COUNTIES BY MINOR CIVIL DIVISIONS: 1940 TO 1960

County and minor civil division	1960	1950	1940
Grafton County—			
<i>Continued</i>			
Easton town	74	94	156
Ellsworth town	3	24	26
Enfield town	1,867	1,612	1,693
Franconia town	491	549	568
Grafton town	348	442	552
Groton town	99	105	182
Hanover town	7,329	6,259	3,425
Haverhill town	3,127	3,357	3,487
Hebron town	153	130	151
Holderness town	749	731	735
Landaff town	289	342	389
Lebanon city	9,299	8,495	7,590
Lincoln town	1,228	1,415	1,560
Lisbon town	1,788	2,009	2,103
Littleton town	5,003	4,817	4,571
Livermore town	4
Lyman town	201	241	363
Lyme town	1,026	924	965
Monroe town	421	410	430
Orange town	83	82	109
Orford town	667	726	701
Piermont town	477	511	535
Plymouth town	3,210	3,039	2,533
Rumney town	820	859	861
Thornton town	480	460	501
Warren town	548	581	709
Waterville town	14	11	26
Wentworth town	300	413	491
Woodstock town	827	894	981

TABLE 2—Continued
POPULATION OF COUNTIES BY MINOR CIVIL DIVISIONS: 1940 TO 1960

County and minor civil division	1960	1950	1940
Hillsborough County	178,161	156,987	144,888
Amherst town	2,051	1,461	1,174
Antrim town	1,121	1,030	1,127
Bedford town	3,636	2,176	1,561
Bennington town	591	593	655
Brookline town	795	671	561
Deering town	345	392	367
Francestown town	495	405	342
Goffstown town	7,230	5,638	4,247
Greenfield town	538	430	407
Greenville town	1,385	1,280	1,236
Hancock town	722	612	631
Hillsborough town	2,310	2,179	2,269
Hollis town	1,720	1,196	996
Hudson town	5,876	4,183	3,409
Litchfield town	721	427	341
Lyndeborough town	594	552	452
Manchester city	88,282	82,732	77,685
Mason town	349	288	249
Merrimack town	2,989	1,908	1,253
Milford town	4,863	4,159	3,927
Mont Vernon town	585	405	340
Nashua city	39,096	34,669	32,927
New Boston town	925	865	773
New Ipswich town	1,455	1,147	940
Pelham town	2,605	1,317	979
Peterborough town	2,963	2,556	2,470
Sharon town	78	62	61
Temple town	361	330	258
Weare town	1,420	1,345	1,367
Wilton town	2,025	1,952	1,855
Windsor town	35	27	29

TABLE 2—Continued
 POPULATION OF COUNTIES BY MINOR CIVIL DIVISIONS: 1940 TO 1960

County and minor civil division	1960	1950	1940
Merrimack County	67,785	63,022	60,710
Allenstown town	1,789	1,540	1,673
Andover town	955	1,057	1,108
Boscawen town	2,181	1,857	1,663
Bow town	1,340	1,062	942
Bradford town	508	606	661
Canterbury town	674	627	659
Chichester town	821	735	587
Concord city	28,991	27,988	27,171
Danbury town	435	496	578
Dunbarton town	632	533	495
Epsom town	1,002	756	797
Franklin city	6,742	6,552	6,749
Henniker town	1,636	1,675	1,336
Hill town	396	310	498
Hooksett town	3,713	2,792	2,273
Hopkinton town	2,225	1,831	1,587
Loudon town	1,194	1,012	920
Newbury town	342	320	506
New London town	1,738	1,484	1,039
Northfield town	1,784	1,561	1,543
Pembroke town	3,514	3,094	2,769
Pittsfield town	2,419	2,321	2,183
Salisbury town	415	423	368
Sutton town	487	554	675
Warner town	1,004	1,080	1,113
Webster town	457	386	351
Wilmot town	391	370	466

TABLE 2—Continued
POPULATION OF COUNTIES BY MINOR CIVIL DIVISIONS: 1940 TO 1960

County and minor civil division	1960	1950	1940
Rockingham County	99,029	70,059	58,142
Atkinson town	1,017	492	434
Auburn town	1,292	1,158	807
Brentwood town	1,072	819	720
Candia town	1,490	1,243	965
Chester town	1,053	807	702
Danville town	605	508	457
Deerfield town	714	706	749
Derry town	6,987	5,826	5,400
East Kingston town	574	449	424
Epping town	2,006	1,796	1,618
Exeter town	7,243	5,664	5,398
Fremont town	783	698	634
Greenland town	1,196	719	696
Hampstead town	1,261	902	823
Hampton town	5,379	2,847	2,137
Hampton Falls town	885	629	493
Kensington town	708	542	458
Kingston town	1,672	1,283	1,002
Londonderry town	2,457	1,640	1,429
New Castle town	823	583	542
Newfields town	737	469	417
Newington town	2,499*	494	418
Newmarket town	3,153	2,709	2,640
Newton town	1,419	1,173	900
North Hampton town	1,910	1,104	818
Northwood town	1,034	966	873
Nottingham town	623	566	468
Plaistow town	2,915	2,082	1,414
Portsmouth city	25,833*	18,830	14,821
Raymond town	1,867	1,428	1,340
Rye town	3,244	1,982	1,246

*Revised 1960, Newington 1,046, Portsmouth city 26,900, by the U. S. Bureau of Census 8/17/1961.

TABLE 2—*Continued*
 POPULATION OF COUNTIES BY MINOR CIVIL DIVISIONS: 1940 TO 1960

County and minor civil division	1960	1950	1940
Rockingham County—			
<i>Continued</i>			
Salem town	9,210	4,805	3,267
Sandown town	366	315	292
Seabrook town	2,209	1,788	1,782
South Hampton town	443	314	294
Stratham town	1,033	759	634
Windham town	1,317	964	630

TABLE 2—*Continued*
 POPULATION OF COUNTIES BY MINOR CIVIL DIVISIONS: 1940 TO 1960

Stafford County	59,799	51,567	43,553
Barrington town	1,036	1,052	780
Dover city	19,131	15,874	14,990
Durham town	5,504	4,770	1,533
Farmington town	3,287	3,454	3,095
Lee town	931	575	481
Madbury town	556	489	401
Middleton town	349	255	236
Milton town	1,418	1,510	1,279
New Durham town	474	463	433
Rochester city	15,927	13,776	12,012
Rollinsford town	1,935	1,652	1,463
Somersworth city	8,529	6,927	6,136
Stafford town	722	770	714

TABLE 2—*Concluded*
 POPULATION OF COUNTIES BY MINOR CIVIL DIVISIONS: 1940 TO 1960

County and minor civil division	1960	1950	1940
Sullivan County	28,067	26,441	25,442
Acworth town	371	418	477
Charlestown town	2,576	2,077	1,756
Claremont city*	13,563	12,811	12,144
Cornish town	1,106	989	790
Croydon town	312	349	312
Goshen town	351	356	352
Grantham town	332	359	367
Langdon town	338	378	276
Lempster town	272	309	312
Newport town	5,458	5,131	5,304
Plainfield town	1,071	1,011	970
Springfield town	283	324	364
Sunapee town	1,164	1,108	1,071
Unity town	708	653	669
Washington town	162	168	278

*SULLIVAN — Claremont town incorporated as a city in 1948

TABLE 3
POPULATION OF CITIES BY WARDS 1960
NUMERICAL AND PERCENTAGE CHANGES FROM PREVIOUS CENSUS (1950)

	1960	1950	CHANGE	
			Numerical	Percentage
Berlin	17,821	16,615	1,206	7.3
Ward 1	4,626	4,958	-332	-6.7
Ward 2	4,047	3,433	614	17.9
Ward 3	4,922	3,643	1,279	35.1
Ward 4	4,226	4,581	-355	-7.7
Claremont	13,563	12,811	752	5.9
Ward 1	3,437	3,961	-524	-13.2
Ward 2	5,497	4,612	885	19.2
Ward 3	4,629	4,238	391	9.2
Concord	28,991	27,988	1,003	3.6
Ward 1	2,891	2,717	174	6.4
Ward 2	1,305	874	431	49.3
Ward 3	1,436	1,265	171	13.5
Ward 4	4,078	4,182	-104	-2.5
Ward 5	2,476	2,725	-249	-9.1
Ward 6	5,823	6,229	-406	-6.5
Ward 7	6,461	5,969	492	8.2
Ward 8	2,406	1,829	577	31.5
Ward 9	2,115	2,198	-83	-3.8
Dover	19,131	15,874	3,257	20.5
Ward 1	4,728	3,838	890	23.2
Ward 2	3,370	3,511	-141	-4.0
Ward 3	3,613	2,632	981	37.3
Ward 4	5,687	4,696	991	21.1
Ward 5	1,733	1,197	536	44.8
Franklin	6,742	6,552	190	2.9
Ward 1	1,847	1,795	52	2.9
Ward 2	2,298	2,296	2	0.1
Ward 3	2,597	2,461	136	5.5
Keene	17,562	15,638	1,924	12.3
Ward 1	4,472	4,308	164	3.8
Ward 2	2,763	2,917	-154	-5.3
Ward 3	2,977	2,530	447	17.7
Ward 4	3,533	2,652	881	33.2
Ward 5	3,817	3,231	586	18.1
Laconia	15,288	14,745	543	3.7
Ward 1	2,468	2,295	173	7.5
Ward 2	3,288	3,295	-7	-0.2

TABLE 3—Continued
POPULATION OF CITIES BY WARDS 1960

NUMERICAL AND PERCENTAGE CHANGES FROM PREVIOUS CENSUS (1950)

	1960	1950	CHANGE	
			Numerical	Percentage
Laconia —Continued				
Ward 3	891	867	24	2.8
Ward 4	2,317	2,230	87	3.9
Ward 5	2,887	2,788	99	3.6
Ward 6	3,437	3,270	167	5.1
Lebanon *	9,299	8,495	804	9.5
Ward 1	2,888	n.a.	n.a.	n.a.
Ward 2	3,333	n.a.	n.a.	n.a.
Ward 3	3,078	n.a.	n.a.	n.a.
Manchester	88,282	82,732	5,550	6.7
Ward 1	8,246	5,218	3,028	58.0
Ward 2	8,013	7,018	995	14.2
Ward 3	5,284	5,991	—707	—11.8
Ward 4	4,699	5,053	—354	—7.0
Ward 5	4,332	7,751	—3,419	—44.1
Ward 6	9,199	8,332	867	10.4
Ward 7	5,972	6,216	—244	—3.9
Ward 8	10,674	7,503	3,171	42.3
Ward 9	1,707	2,786	—1,079	—38.7
Ward 10	6,507	5,154	1,353	26.3
Ward 11	4,364	4,578	—214	—4.7
Ward 12	4,544	5,199	—655	—12.6
Ward 13	6,860	6,852	8	0.1
Ward 14	7,881	5,081	2,800	55.1
Nashua	39,096	34,669	4,427	12.8
Ward 1	7,067	5,497	1,570	28.6
Ward 2	3,824	3,371	453	13.4
Ward 3	2,925	3,067	—142	—4.6
Ward 4	2,365	2,645	—280	—10.6
Ward 5	2,728	3,103	—375	—12.1
Ward 6	3,008	3,421	—413	—12.1
Ward 7	4,537	4,179	358	8.6
Ward 8	9,612	6,597	3,015	45.7
Ward 9	3,030	2,789	241	8.6
Portsmouth †	25,833	18,830	7,003	37.2
Ward 1	3,875	7,324	n.a.	n.a.
Ward 2	4,698	4,293	n.a.	n.a.
Ward 3	7,565	3,755	n.a.	n.a.

n.a. Not applicable.

*Lebanon incorporated as a city 1957 N. H. General Court.

†Portsmouth wards redistricted by 1957 N. H. General Court.

TABLE 3—*Concluded*
POPULATION OF CITIES BY WARDS 1960

NUMERICAL AND PERCENTAGE CHANGES FROM PREVIOUS CENSUS (1950)

	1960	1950	CHANGE	
			Numerical	Percentage
Portsmouth—Continued				
Ward 4	3,509	2,036	n.a.	n.a.
Ward 5	3,349	1,422	n.a.	n.a.
Ward 6	2,837	n.a.	n.a.
Rochester	15,927	13,776	2,151	15.6
Ward 1	2,431	1,943	488	25.1
Ward 2	3,173	2,644	529	20.0
Ward 3	2,499	2,091	408	19.5
Ward 4	2,841	2,460	381	15.5
Ward 5	2,515	2,126	389	18.3
Ward 6	2,468	2,512	—44	—1.8
Somersworth	8,529	6,927	1,602	23.1
Ward 1	1,218	1,169	49	4.2
Ward 2	1,856	1,486	370	24.9
Ward 3	2,661	1,733	928	53.5
Ward 4	1,881	1,691	190	11.2
Ward 5	913	848	65	7.7
Population—Cities	306,064	275,652	30,412	11.0
State Total	606,921	533,242	73,679	13.8

Note. The State Planning and Development Commission in "Population and Areas of Cities, Towns and Counties in New Hampshire, 1950" shows the actual area of the state in square miles as follows:

New Hampshire	Area in square miles 9,304.3
---------------------	------------------------------------

(Land area, 9,024.2 square miles.)
(Inland water area, 280.1 square miles.)

COUNTY

Belknap	466.6
Carroll	991.4
Cheshire	736.2
Coos	1,855.3
Grafton	1,746.8
Hillsborough	901.9
Merrimack	949.5
Rockingham	717.9
Strafford	389.8
Sullivan	548.9

DIRECT
PRIMARY

September 11, 1962

DIRECT PRIMARY, 1962

Persons voted for at a primary, who received a plurality of all the votes cast by a party, shall be candidates of that party for the office designated in the ballot. — RSA 56:53.

The direct primary election was held September 11, 1962, with candidates of the Republican and Democratic parties participating.

In the summary immediately following are the full names and residences of the candidates, also their total votes. Then follow tables carrying the vote in detail and giving only the last names of the candidates.

The first tables give by counties the votes for Governor, United States Senator, Full Term and Short Term. The next tables give by districts the votes for Representatives in Congress, the votes for Councilors, and the votes for State Senators. Then follow the tables showing the votes for county offices, and recounts after the Primary.

SUMMARY

DIRECT PRIMARY VOTE

Total Republican Ballots Cast	100,344
Total Democratic Ballots Cast	34,288
For Governor:	
Walter L. Koenig, Concord, r	1,145
John Pillsbury, Manchester, r	55,784
Wesley Powell, Hampton Falls, r	42,005
Total vote, r	98,934
Elmer E. Bussey, Salem, d	2,039
John W. King, Manchester, d	27,933
Total vote, d	29,972
For United States Senator — Full Term:	
Norris Cotton, Lebanon, r	87,445
Norman LePage, Nashua, r	5,167
Total vote, r	92,612
Alfred Catalfo, Jr., Dover, d	22,402

For United States Senator — Short Term:

Perkins Bass, Peterborough, r	31,037
Doloris Bridges, Concord, r	29,345
Chester E. Merrow, Ossipee, r	14,417
Maurice J. Murphy, Jr., Portsmouth, r	24,204

Total vote, r

99,003

Thomas J. McIntyre, Laconia, d

24,885

For Representative in Congress:

First District:

George Gilman, Farmington, r	11,707
Chester W. Jenks, Manchester, r	2,855
James Koromilas, Dover, r	2,406
Chester M. Wiggin, Jr., Conway, r	11,646
Louis C. Wyman, Manchester, r	22,118

Total vote, r

50,732

J. Oliva Huot, Laconia, d

15,217

Second District:

John P. H. Chandler, Jr., Warner, r	3,790
James C. Cleveland, New London, r	14,640
Stacey W. Cole, Swanzey, r	6,100
Albert Levitt, Hancock, r	1,085
Paul A. Rinden, Concord, r	5,518
Bert F. Teague, Newport, r	13,900

Total vote, r

45,033

Helen L. Bliss, Rindge, d

2,327

Eugene S. Daniell, Jr., Franklin, d

6,589

Total vote, d

8,916

For Councilor:

First District:

John P. Bowler, Hanover, r	9,345
Philip A. Robertson, Conway, r	5,412

Total vote, r

14,757

Romeo J. Lavigne, Berlin, d

2,323

Charles B. McLane, Hanover, d

1,130

Total vote, d

3,453

Second District:

Fred W. Hall, Jr., Rochester, r	11,300
Andrew H. Jarvis, Portsmouth, r	10,346

Total vote, r

21,646

Francis J. Mahoney, Seabrook, d	3,464
Third District:	
Paul M. Martel, Manchester, r	7,714
Robert J. Stratton, Derry, r	5,334
<hr/>	
Total vote, r	13,048
Gerard J. DeGrace, Manchester, d	4,619
Emile Simard, Manchester, d	7,777
<hr/>	
Total vote, d	12,396
Fourth District:	
Howard R. Flanders, Nashua, r	2,996
Fred Fletcher, Milford, r	6,069
Richard Odell, Temple, r	5,268
John E. Warrington, Nashua, r	4,327
<hr/>	
Total vote, r	18,660
Frederick W. Branch, Jr., Goffstown, d	1,376
John D. Wilcox, Nashua, d	3,772
<hr/>	
Total vote, d	5,148
Fifth District:	
James H. Hayes, Concord, r	18,222
Martin F. MacDonald, Andover, d	1,507
John Rogers Penn, Hopkinton, d	1,149
<hr/>	
Total vote, d	2,656
For Senator:	
First District:	
Clarence J. Lacasse, Berlin, r	80
Laurier Lamontagne, Berlin, r	205
Edward Ouellette, Berlin, r	93
<hr/>	
Total vote, r	378
Clarence J. Lacasse, Berlin, d	949
Laurier Lamontagne, Berlin, d	1,415
<hr/>	
Total vote, d	2,364
Second District:	
Arthur M. Drake, Lancaster, r	2,429
Third District:	
Richard L. Bradley, Thornton, r	1,591
Lester E. Mitchell, Sr., Campton, r	1,937
<hr/>	
Total vote, r	3,528

Fourth District:

Neil C. Cates, Conway, r	840
Earle W. Chandler, Bartlett, r	1,061
Forrest W. Hodgdon, Tufonboro, r	1,656
Walter P. Mills, Conway, r	584

Total vote, r

4,141

Lawrence J. Walsh, Wolfeboro, d

174

Fifth District:

Robert S. Monahan, Hanover, r	3,243
Robert S. Monahan, Hanover, d	14

Sixth District:

Edith B. Gardner, Gilford, r	2,699
Fortunat A. Normandin, Laconia, d	571

Seventh District:

Marion E. Atwood, Sanbornton, r	1,836
Nelson E. Howard, Franklin, r	1,938

Total vote, r

3,774

John Chapley, Franklin, d

596

Eighth District:

Margaret B. DeLude, Unity, r	1,981
Marion L. Phillips, Claremont, r	1,134
Stanley H. Williamson, Goshen, r	1,284

Total vote, r

4,399

Leo L. Osborne, Sunapee, d

697

Ninth District:

Theodore Aucella, Bennington, r	902
Philip S. Dunlap, Hopkinton, r	3,516
Richard J. Howard, Concord, r	1,254

Total vote, r

5,672

Tenth District:

A. Harold Kendall, Surry, r	1,721
Arthur Olson, Jr., Keene, r	2,297

Total vote, r

4,018

Walter P. Kretowicz, Keene, d

464

Eleventh District:

Daniel F. Eneguess, Peterborough, r	1,374
Robert English, Hancock, r	2,278

Total vote, r

3,652

Robert English, Hancock, d

23

Twelfth District:	
Nelle L. Holmes, Amherst, r	4,789
Mario Vagge, Nashua, d	69
Thirteenth District:	
Russell B. Kennett, Nashua, r	1,592
Roland E. Latour, Hudson, d	775
Louis W. Paquette, Nashua, d	2,027
Total Vote	2,802
Fourteenth District:	
Ralph W. Brewster, Pittsfield, r	921
Russell R. Carter, Hooksett, r	1,748
Richard D. Hanson, Bow, r	1,425
Total vote, r	4,094
Daniel Warner, Hooksett, d	63
Russell R. Carter, Hooksett, d	13
Total vote	76
Fifteenth District:	
Charles H. Cheney, Sr., Concord, r	2,084
Herbert W. Rainie, Concord, r	2,258
Total vote, r	4,342
Sixteenth District:	
Samuel Green, Manchester, r	2,770
Seventeenth District:	
Harold Thacker, Manchester, r	2,756
Charles E. Daneil, Manchester, d	1,747
Louis I. Martel, Manchester, d	2,941
Joseph R. Myers, Manchester, d	1,715
Total vote, d	6,403
Eighteenth District:	
Paul E. Provost, Manchester, r	12
James Christy, Manchester, r	10
Total vote, r	22
James Christy, Manchester, d	1,485
Paul E. Provost, Manchester, d	2,290
Total vote, d	3,775

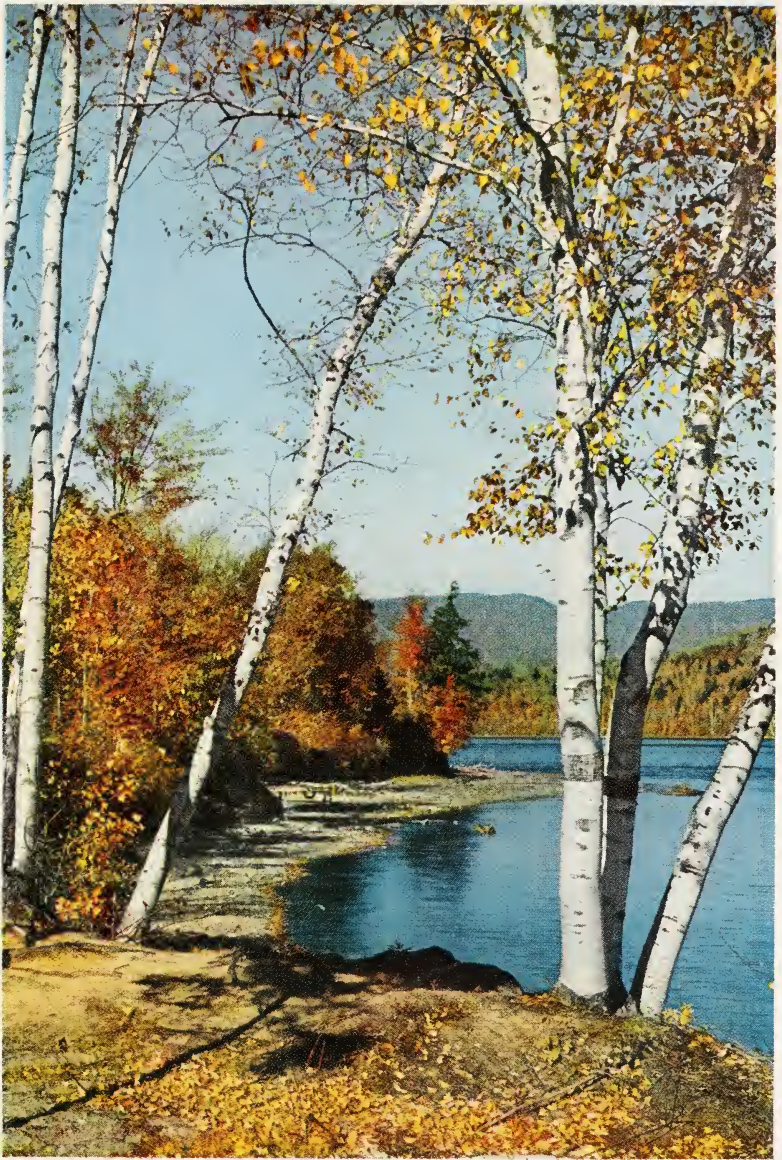

HAROLD FCWLER

Nineteenth District:

Frank T. Buckley, Derry, r	2,765
Kenneth E. Hartman, Derry, r	2,899

Total vote, r	5,664
---------------------	-------

Twentieth District:

T. Casey Moher, r	9
Albert J. Nadeau, Somersworth, r	31

Total vote, r	40
---------------------	----

Lucien E. Bergeron, Rochester, d	729
Louis P. Chasse, Somersworth, d	843
Albert J. Nadeau, Somersworth, d	535

Total vote, d	2,107
---------------------	-------

Twenty-first District:

Paul G. Karkavelas, Dover, r	4,346
Helen A. Desjardins, Rollinsford, d	638

Twenty-second District:

Nathan T. Battles, Kingston, r	3,022
Arthur Tufts, Exeter, r	2,693

Total vote, r	5,715
---------------------	-------

Earl J. Pollard, Kingston, d	613
------------------------------------	-----

Twenty-third District:

Douglass E. Hunter, Sr., Hampton, r	2,894
---	-------

Twenty-fourth District:

Cecil Charles Humphreys, Portsmouth, r	1,303
Robert E. Whalen, Portsmouth, r	1,327

Total vote, r	2,630
---------------------	-------

Eileen Foley, Portsmouth, d	20
-----------------------------------	----

Cecil Charles Humphreys, Portsmouth, d	10
--	----

Robert E. Whalen, Portsmouth, d	6
---------------------------------------	---

Total vote, d	36
---------------------	----

ROCKINGHAM COUNTY

For Sheriff:

George Sampson, Brentwood, r	14,767
------------------------------------	--------

Robert G. Bennett, Newmarket, d	38
---------------------------------------	----

George Sampson, Brentwood, d	32
------------------------------------	----

Total vote, d	70
---------------------	----

For County Attorney:	
Lawrence W. Guptill, Jr., North Hampton, r	8,864
Alvin E. Taylor, Portsmouth, r	6,860
<hr/>	
Total vote, r	15,724
For County Treasurer:	
Winston H. Lothrop, Exeter, r	13,814
For Register of Deeds:	
John W. A. Green, Exeter, r	14,547
Arthur R. Beauchesne, Newmarket, d	1,775
For Register of Probate:	
Frank B. Nay, Exeter, r	14,281
Robert D. Rousseau, Newmarket, d	1,735
For County Commissioners:	
First District:	
Ira A. Brown, Portsmouth, r	13,832
Second District:	
Albert G. Fuller, Fremont, r	12,824
John A. Farhadian, Salem, d	1,614
Third District:	
William S. Bartlett, Sr., Brentwood, r	12,208

STRAFFORD COUNTY

For Sheriff:	
Edward L. Flanagan, Rochester, r	2,090
John C. Richardson, Jr., Rochester, r	4,651
<hr/>	
Total vote, r	6,741
Emery Eaves, Rochester, d	173
Sylvio A. Levesque, Rochester, d	775
Wilfred J. Pare, Somersworth, d	2,248
<hr/>	
Total vote, d	3,196
For County Attorney:	
T. Casey Moher, Durham, r	586
Robert A. Carignan, Rochester, r	77
<hr/>	
Total vote, r	663
Robert A. Carignan, Rochester, d	2,555
For County Treasurer:	
Chester H. Tecce, Durham, r	5,614
Leo Cormier, Rochester, d	2,487

For Register of Deeds:	
Marjorie E. Holmes, Dover, r	5,793
Ethel A. Jordan, Dover, r	1,417
<hr/>	
Total vote, r	7,210
Patricia Gorman McCarthy, Dover, d	2,302
For Register of Probate:	
Letha Ellen Furlong, Somersworth, r	5,339
Margaret Waldron Ogden, Dover, r	47
<hr/>	
Total vote, r	5,386
Margaret Waldron Ogden, Dover, d	2,343
For County Commissioners:	
William H. Nehring, New Durham, r	4,368
Donald Pageotte, Somersworth, r	3,936
Norman B. Rogers, Dover, r	5,309
George Young, r	188
<hr/>	
Total vote, r	13,801
George L. Carberry, Dover, d	1,672
Clovis J. Cormier, Somersworth, d	1,876
John F. Donovan, Somersworth, d	1,606
Carroll H. Kimball, Farmington, d	1,160
<hr/>	
Total vote, d	6,314

BELKNAP COUNTY

For Sheriff:	
Rodney S. Crockett, Belmont, r	4,551
Edward A. Rioux, Laconia, d	180
Rodney S. Crockett, Belmont, d	28
<hr/>	
Total vote, d	208
For County Attorney:	
Richard P. Brouillard, Laconia, r	4,232
Peter V. Millham, Gilford, d	571
For County Treasurer:	
Byron O. Parker, Laconia, r	4,368
Charles N. Roberts, Jr., Meredith, d	121
For Register of Deeds:	
Charles P. Raymond, Laconia, r	4,459
Charles R. Fitzgerald, Tilton, d	638

For Register of Probate:	
Richard G. Tilton, Laconia, r	4,299
William R. Vose, Laconia, d	655
For County Commissioners:	
First District:	
John G. Ruel, Laconia, r	4,128
Peter J. Landry, Laconia, d	651
Second District:	
Marion H. Atwood, Sanbornton, r	2,482
Joseph F. Smith, Meredith, r	1,882
<hr/>	
Total vote, r	4,364
Vernal O. Drake, New Hampton, d	586
Third District:	
Norman Hubbard, Gilford, r	4,012
Joseph L. Clairmont, Gilmanton, d	592

CARROLL COUNTY

For Sheriff:	
Grant A. Floyd, Sandwich, r	3,956
For County Attorney:	
Frederic L. Cox, Ossipee, r	1,109
Arlond C. Shea, Conway, r	2,299
Rich H. Worth, Conway, r	635
<hr/>	
Total vote, r	4,043
For County Treasurer:	
Wayne L. Parkhurst, Wolfeboro, r	3,685
Cornelius A. Bogle, Conway, d	110
For Register of Deeds:	
Lee T. Gray, Wolfeboro, r	3,759
For Register of Probate:	
Estella M. White, Ossipee, r	3,862
For County Commissioners:	
Arthur B. Brown, Sandwich, r	2,559
Edwin B. Edgerly, Tuftonboro, r	2,611
John N. Leighton, Conway, r	2,513
Howard S. Smart, Wakefield, r	2,261
<hr/>	
Total vote, r	9,944

MERRIMACK COUNTY

For Sheriff:	
Clyde R. Parker, Concord, r	12,658
Martin F. MacDonald, Andover, d	1,295

For County Attorney:

G. Wells Anderson, Concord, r	6,654
Verdi McKay, Concord, r	5,253

Total vote, r

11,907

For County Treasurer:

Donald G. Rainie, Concord, r	12,043
Roger Menard, Allenstown, d	55

For Register of Deeds:

Kathleen M. Roy, Concord, r	12,463
Jean Lemaire, Pembroke, d	13

For Register of Probate:

Leila Y. Bartlett, Bow, r	11,984
Jean Lemaire, Pembroke, d	32

For County Commissioners:

First District:

Alfred J. Audet, Concord, r	862
Willoughby A. Colby, Concord, r	1,463
Raymond K. Perkins, Concord, r	3,410
Theodore K. Rice, Concord, r	1,044

Total vote, r

6,779

Leo Vigue, Concord, d

437

Second District:

Albert M. Ayotte, Franklin, r	1,679
William T. Jordan, Jr., Canterbury, r	1,179

Total vote, r

2,858

Michael P. Ottati, Andover, d

329

Third District:

Asa H. Morgan, Bow, r	3,415
Raymond E. Rainville, Pembroke, d	16

HILLSBOROUGH COUNTY

For Sheriff:

R. Chipman, r	50
Thomas F. O'Brien, r	296
A. J. Picard, r	24

Total vote

370

Leo J. Farnsworth, Sr., Goffstown, d

1,843

Thomas F. O'Brien, Manchester, d

14,362

Total vote, d

16,205

For County Attorney:	
Maurice E. Lemelin, Manchester, r	16,414
Conrad Danais, Manchester, d	13,547
For County Treasurer:	
Edward J. Lobacki, Peterborough, r	14,253
Albert W. Beaudet, Manchester, d	12,998
For Register of Deeds:	
George J. Resnick, Manchester, r	14,508
Donat Corriveau, Nashua, d	13,305
For Register of Probate:	
Clemens M. Martel, Manchester, r	14,655
C. Edward Bourassa, Manchester, d	13,312
For County Commissioners:	
First District:	
Eleodore Lemire, Manchester, r	2,472
Elaine M. Simpson, Manchester, r	3,402
Total vote, r	5,874
William W. Corey, Manchester, d	1,100
Germain P. Dupont, Manchester, d	6,296
Harold F. Moran, Manchester, d	756
Peter R. Poirier, Manchester, d	2,092
Gedeon P. Proulx, Manchester, d	363
Eugene P. Sullivan, Manchester, d	1,089
Total vote, d	11,696
Second District:	
Honore E. Bouthillier, Nashua, d	1,766
Bernard S. Noel, Nashua, d	1,202
Total vote, d	2,968
Third District:	
Richard R. Gauvin, Goffstown, r	1,416
Theodore R. Langdell, Milford, r	6,817
Total vote, r	8,233
Theodore R. Langdell, Milford, d	73
John M. Bednar, Hudson, d	19
Total vote, d	92
CHESHIRE COUNTY	
For Sheriff:	
Frank W. Walker, Keene, r	6,258
Frank W. Walker, Keene, d	82

For County Attorney:	
John J. Zimmerman, Keene, r	5,853
John J. Zimmerman, Keene, d	10
For County Treasurer:	
Joseph V. Tisdale, Keene, r	475
Joseph V. Tisdale, Keene, d	19
For Register of Deeds:	
D. Reed Chaplin, Keene, r	5,822
M. Catherine MacKnight, Keene, d	741
For Register of Probate:	
Esther G. Bennett, Keene, r	5,841
For County Commissioners:	
First District:	
Harold C. Pierce, Walpole, r	5,351
Second District:	
Sheldon L. Barker, Keene, r	5,254
Gerard F. Russell, Keene, d	720
Third District:	
Elmer L. Johnson, Winchester, r	2,627
Harold E. Savage, Rindge, r	2,597
Total vote, r	5,224
Harold E. Savage, Rindge, d	13

SULLIVAN COUNTY

For Sheriff:	
James F. McCusker, Claremont, r	4,046
James F. McCusker, Claremont, d	44
For County Attorney:	
George E. Zopf, Claremont, r	3,910
Charles V. Spanos, Claremont, d	745
For County Treasurer:	
Merton J. Sargent, Newport, r	3,981
Frederick Kaufman, Claremont, d	688
For Register of Deeds:	
Zella Eastman LaForge, Newport, r	3,958
Zella Eastman LaForge, Newport, d	41
For Register of Probate:	
Bernice M. Sawyer MacWilliams, r	4,073
Bernice M. Sawyer MacWilliams, d	40
For County Commissioners:	
First District:	
Vincent A. Perkins, Claremont, r	3,667
Arthur T. Forrest, Claremont, d	732

Second District:

Raymond L. Barrett, Newport, r	1,828
Remington B. Woodhull, Newport, r	2,172

Total vote, r	4,000
---------------------	-------

James M. Lewis, Newport, d	653
----------------------------------	-----

Third District:

Charles L. Bailey, Unity, r	3,585
Willie L. Jones, Charlestown, d	606

GRAFTON COUNTY

For Sheriff:

Herbert W. Ash, Campton, r	7,017
Herbert W. Ash, Campton, d	71

For County Attorney:

William F. Batchelder, Plymouth, r	6,715
William F. Batchelder, Plymouth, d	31

For County Treasurer:

Lawrence M. Colby, Littleton, r	6,618
Lawrence M. Colby, Littleton, d	18

For Register of Deeds:

Charles A. Wood, Haverhill, r	6,662
Charles A. Wood, Haverhill, d	28

For Register of Probate:

Anna D. Proctor, Haverhill, r	6,844
Anna D. Proctor, Haverhill, d	31

For County Commissioners:

First District:

Bert P. Shores, Lebanon, r	2,405
Bert P. Shores, Lebanon, d	14
John Neale, Hanover, d	195

Total vote, d	209
---------------------	-----

Second District:

George F. Clement, Landaff, r	2,070
-------------------------------------	-------

Third District:

Kenneth G. Bell, Plymouth, r	2,256
------------------------------------	-------

COOS COUNTY

For Sheriff:

Emile A. Martineau, Berlin, r	3,469
Emile A. Martineau, Berlin, d	738

For County Attorney:	
Thomas M. Walsh, Colebrook, r	3,045
Earl F. Gage, Berlin, d	1,455
For County Treasurer:	
J. Arthur Sullivan, Berlin, r	108
William H. Weston, r	30
Total vote, r	138
J. Arthur Sullivan, Berlin, d	2,110
For Register of Deeds:	
Warren A. Bartlett, Lancaster, r	3,433
James W. Rooney, r	90
Total vote, r	3,523
James W. Rooney, Berlin, d	416
Warren A. Bartlett, Lancaster, d	119
Total vote, d	535
For Register of Probate:	
A. Gladys MacLean, Lancaster, r	3,519
A. Gladys MacLean, Lancaster, d	143
For County Commissioners:	
First District:	
Robert J. Croteau, Berlin, r	1,345
Rene R. Bergeron, Berlin, r	52
Total vote, r	1,397
Rene R. Bergeron, Berlin, d	1,675
George J. Cavallini, Berlin, d	448
Total vote, d	2,123
Second District:	
Dana H. Lee, Lancaster, r	1,267
Elmer J. Dickey, Lancaster, d	286
Third District:	
Norman S. Brungot, Colebrook, r	588
Linwood S. Harriman, Stewartstown, r	229
Total vote, r	817
Norman S. Brungot, d	22

REPUBLICAN PRIMARY VOTE

SUMMARY BY COUNTIES September 11, 1962 REPUBLICAN	Ballots Cast, r	GOVERNOR		
		Koenig, r	Pillsbury, r	Powell, r
Rockingham	19,608	171	8,101	11,059
Strafford	8,307	91	4,451	3,567
Belknap	5,234	50	2,781	2,327
Carroll	4,755	60	2,667	1,899
Merrimack	14,896	218	10,032	4,586
Hillsborough	23,073	242	12,667	10,120
Cheshire	7,115	83	4,343	2,558
Sullivan	4,578	58	2,839	1,580
Grafton	8,401	121	5,307	2,837
Coos	4,377	51	2,596	1,472
Totals	100,344	1,145	55,784	42,005

SUMMARY BY COUNTIES September 11, 1962 REPUBLICAN	U. S. SENATOR FULL TERM		U. S. SENATOR SHORT TERM			
	Cotton, r	LePage, r	Bass, r	Bridges, r	Morrow, r	Murphy, Jr., r
Rockingham	16,474	1,098	3,553	5,242	3,615	6,824
Strafford	6,918	435	1,216	1,836	1,904	3,241
Belknap	4,629	175	1,083	1,879	1,154	1,058
Carroll	4,189	152	678	1,724	1,399	852
Merrimack	13,244	746	6,327	4,387	1,298	2,833
Hillsborough	20,253	1,530	7,788	6,635	3,479	5,262
Cheshire	6,277	255	3,849	1,718	468	918
Sullivan	4,117	249	1,913	1,304	380	900
Grafton	7,604	327	3,318	2,700	446	1,687
Coos	3,740	200	1,312	1,920	274	629
Totals	87,445	5,167	31,037	29,345	14,417	24,204

DEMOCRATIC PRIMARY VOTE

SUMMARY BY COUNTIES September 11, 1962 DEMOCRATIC	Ballots Cast, d	GOVERNOR		U. S. SEN. FULL T.	U. S. SEN. SHORT T.
		Bussey, d	King, d	Catalfo, Jr., d	McIntyre, d
Rockingham	2,711	379	1,907	1,785	2,049
Strafford	3,478	157	2,785	2,348	2,352
Belknap	1,003	54	747	581	866
Carroll	250	17	189	145	200
Merrimack	2,256	93	1,834	1,375	1,721
Hillsborough	18,323	870	15,931	12,400	13,499
Cheshire	1,128	112	766	694	779
Sullivan	973	110	725	654	722
Grafton	1,195	79	921	797	941
Coos	2,971	168	2,128	1,623	1,756
Totals	34,288	2,039	27,933	22,402	24,885

ROCKINGHAM COUNTY September 11, 1962 REPUBLICAN	Ballots Cast, r	GOVERNOR			UNITED STATES SENATOR					
		Koenig, r	Pillsbury, r	Powell, r	Full Term		Short Term			
					Cotton, r	LePage, r	Bass, r	Bridges, r	Morrow, r	Murphy, Jr., r
Atkinson	258	1	112	145	235	16	34	116	40	64
Auburn	202	1	91	107	175	9	20	86	46	45
Brentwood	292	2	129	160	265	12	46	120	51	72
Candia	330	3	126	206	290	14	38	99	89	108
Chester	336	3	192	134	304	20	58	142	56	71
Danville	156	2	88	63	141	6	14	67	59	14
Deerfield	239	2	101	128	207	12	47	82	48	52
Derry	1749	20	844	860	1450	128	267	539	382	509
East Kingston	146	..	87	59	132	5	15	61	37	31
Epping	222	1	104	110	188	13	24	97	24	67
Exeter	2179	26	836	1286	1860	146	491	522	302	834
Fremont	169	1	55	111	153	8	3	63	38	63
Greenland	304	3	153	143	259	15	79	57	59	105
Hampstead	432	2	281	144	376	22	74	235	45	65
Hampton	1389	10	391	977	1175	70	276	240	208	636
Hampton Falls	311	2	43	262	277	16	45	36	40	185
Kensington	174	..	89	81	158	6	71	39	33	30
Kingston	493	2	231	258	457	14	39	230	96	118
Londonderry	403	6	201	191	364	16	57	157	77	105
New Castle	196	4	102	89	172	9	48	36	32	79
Newfields	178	..	105	71	165	6	31	42	43	59
Newington	106	2	58	45	91	5	38	10	27	30
Newmarket	133	2	60	68	121	2	31	30	26	44
Newton	435	2	172	257	356	26	19	163	64	176
North Hampton	481	3	123	353	419	24	84	118	80	196
Northwood	261	3	172	85	236	7	71	87	37	65
Nottingham	125	3	74	47	117	4	24	44	28	27
Plaistow*	595	9	311	264	519	30	145	190	94	154
Portsmouth—										
Ward 1	514	9	166	319	324	49	57	47	149	249
Ward 2	947	8	307	583	635	56	168	82	158	513
Ward 3	619	2	227	367	462	21	118	49	123	313
Ward 4	630	..	220	400	466	34	121	72	97	330
Ward 5	309	6	90	201	193	20	42	59	47	154
Ward 6	167	3	41	111	115	12	14	12	42	91
Raymond	286	5	102	174	248	15	22	117	52	89
Rye	856	5	419	423	755	45	255	137	135	320
Salem	1943	15	755	1143	1683	128	332	646	398	506
Sandown	126	..	46	78	115	4	16	46	15	44
Seabrook	381	1	94	265	293	26	46	99	118	97
South Hampton	10	..	28	50	74	1	12	30	12	12
Stratham	293	1	140	146	249	15	103	62	56	60
Windham	233	1	135	95	200	11	58	76	52	42
Totals	19608	171	8101	11059	16474	1098	3553	5242	3615	6824

*Scatter 1 for Governor

ROCKINGHAM COUNTY September 11, 1962 DEMOCRATIC	Ballots Cast, d	GOVERNOR			U. S. SENATOR			
		Bussey, d	King, d	Scattering	Full Term		Short Term	
					Catalfo, Jr., d	Scattering	McIntyre, d	Scattering
Atkinson	36	12	22	..	26	..	29	..
Auburn	32	1	26	..	16	..	26	..
Brentwood	18	1	13	..	10	..	12	..
Candia	30	1	26	..	19	..	24	..
Chester	19	1	17	..	13	..	17	..
Danville	21	2	18	..	18	..	20	..
Deerfield	91	7	61	..	51	..	65	..
Derry	205	30	121	..	106	..	126	..
East Kingston	17	2	12	..	11	..	14	..
Epping	145	9	109	..	101	..	109	..
Exeter	150	13	118	..	101	..	123	..
Fremont	10	1	8	..	7	..	10	..
Greenland	18	1	15	..	15	..	14	..
Hampstead	26	8	17	..	20	..	22	..
Hampton	93	7	76	4	66	4	80	..
Hampton Falls	8	..	7	..	6	..	7	..
Kensington	32	1	27	..	18	..	28	..
Kingston	22	3	14	..	16	..	17	..
Londonderry	58	4	49	..	35	..	45	..
New Castle	24	5	13	..	15	..	20	..
Newfields	4	..	3	..	3	..	3	..
Newington	8	..	6	1	4	..	4	1
Newmarket	234	13	195	..	165	..	174	..
Newton	39	5	24	..	27	..	29	..
North Hampton	24	3	17	..	16	..	18	..
Northwood	8	3	5	..	5	..	6	..
Nottingham	15	1	13	..	10	..	9	..
Plaistow	84	16	62	..	55	..	69	4
Portsmouth—								
Ward 1	244	21	166	..	149	..	171	..
Ward 2	85	6	79	..	69	..	79	..
Ward 3	75	7	67	3	57	1	67	4
Ward 4	62	9	49	..	45	..	47	..
Ward 5	61	10	48	..	46	..	55	..
Ward 6	39	10	28	..	29	..	34	..
Raymond	43	2	37	..	27	..	35	..
Rye	42	5	29	..	31	..	31	..
Salem	387	139	217	..	288	..	306	..
Sandown	7	1	4	..	5	..	5	..
Seabrook	69	9	47	..	42	..	53	..
South Hampton	78	..	10	..	6	..	9	..
Stratham	16	..	13	..	10	..	13	..
Windham	32	10	19	..	26	..	24	..
Totals	2711	379	1907	8	1785	5	2049	9

STRAFFORD COUNTY September 11, 1962 REPUBLICAN	Ballots Cast, r	GOVERNOR			UNITED STATES SENATOR					
		Koenig, r	Pillsbury, r	Powell, r	Full Term		Short Term			
					Cotton, r	LePage, r	Bass, r	Bridges, r	Merrow, r	Murphy, Jr., r
Barrington	195	3	108	80	172	11	20	61	55	58
Dover—										
Ward 1	816	5	299	481	612	52	56	69	131	536
Ward 2	405	3	148	229	293	25	30	47	64	255
Ward 3	633	4	305	315	523	30	87	70	137	334
Ward 4	1253	12	550	662	995	49	158	128	240	711
Ward 5	246	1	69	173	168	26	9	10	40	185
Durham	892	15	701	168	776	81	376	162	162	187
Farmington	594	7	320	251	538	12	34	274	182	95
Lee	181	2	126	53	163	10	55	41	54	30
Madbury	129	2	88	39	118	3	24	21	43	46
Middleton	14	..	5	9	10	2	..	5	4	3
Milton	204	4	116	81	184	8	23	94	56	29
New Durham	132	4	72	55	119	6	10	69	15	35
Rochester—										
Ward 1	272	4	168	92	239	8	21	105	81	61
Ward 2	474	6	337	123	414	20	92	146	111	120
Ward 3	194	2	128	63	165	12	19	80	47	45
Ward 4	185	2	114	65	156	11	22	56	51	52
Ward 5	360	1	238	110	303	16	34	125	109	86
Ward 6	344	5	204	120	286	18	42	114	100	82
Rollinsford	172	2	81	77	151	10	31	20	44	75
Somersworth—										
Ward 1	99	2	35	61	89	4	13	14	24	47
Ward 2	103	2	41	57	86	4	18	15	32	38
Ward 3	145	3	48	89	113	8	17	20	48	60
Ward 4	48	..	15	35	38	5	4	4	22	18
Ward 5	23	..	12	11	19	4	..	1	12	10
Strafford	194	..	123	70	188	..	21	85	40	43
Totals	8307	91	4451	3567	6918	435	1216	1836	1904	3241

STRAFFORD COUNTY September 11, 1962 DEMOCRATIC	Ballots Cast, d	GOVERNOR			U. S. SENATOR			
		Bussey, d	King, d	Scattering	Full Term		Short Term	
					Catalfo, Jr., d	Scattering	McIntyre, d	Scattering
Barrington	21	2	14	1	14	..	14	1
Dover—								
Ward 1	159	5	117	..	102	..	103	..
Ward 2	180	9	123	..	119	..	115	..
Ward 3	67	5	51	..	48	..	51	..
Ward 4	157	9	221	..	109	..	111	..
Ward 5	175	4	139	..	122	..	105	..
Durham	74	7	64	..	46	..	67	..
Farmington	104	1	94	..	70	..	87	..
Lee	16	1	14	..	13	..	13	..
Madbury	17	..	16	..	4	..	14	..
Middleton	18	..	11	..	12	..	11	..
Milton	39	5	28	..	25	..	24	..
New Durham	17	2	11	..	13	..	8	..
Rochester—								
Ward 1	60	..	54	..	40	..	44	..
Ward 2	139	8	111	..	93	..	102	..
Ward 3	129	9	106	..	96	..	86	..
Ward 4	324	13	260	1	222	..	204	..
Ward 5	90	2	76	..	59	..	53	..
Ward 6	57	3	38	..	35	..	35	..
Rollinsford	189	16	141	..	144	..	130	..
Somersworth—								
Ward 1	217	15	156	..	153	..	156	..
Ward 2	273	4	216	..	179	..	188	..
Ward 3	338	16	267	..	257	..	227	..
Ward 4	419	16	308	..	235	..	262	..
Ward 5	193	5	143	..	135	..	138	..
Strafford	6	..	6	..	3	..	4	..
Totals	3478	157	2785	2	2348	..	2352	1

BELKNAP COUNTY September 11, 1962 REPUBLICAN	Ballots Cast, r	GOVERNOR			UNITED STATES SENATOR					
		Koenig, r	Pillsbury, r	Powell, r	Full Term		Short Term			
					Cotton, r	LePage, r	Bass, r	Bridges, r	Merrow, r	Murphy, Jr., r
Alton	393	3	207	172	357	14	38	205	81	60
Barnstead	124	1	88	33	113	7	23	65	18	17
Belmont	271	1	143	123	242	8	38	113	66	49
Center Harbor	122	2	69	49	110	6	19	31	36	36
Gilford*	609	9	353	235	552	23	188	198	115	107
Gilmanton	185	3	113	69	175	2	31	68	45	40
Laconia—										
Ward 1	397	2	233	157	353	18	110	96	114	74
Ward 2	285	1	113	163	245	9	40	83	84	69
Ward 3	181	1	104	75	161	2	46	40	59	33
Ward 4	433	3	218	206	393	10	102	141	90	94
Ward 5	408	5	177	216	353	20	51	135	124	85
Ward 6	600	8	295	290	462	18	107	221	139	137
Meredith	486	1	191	291	430	13	84	187	89	121
New Hampton	200	1	130	70	188	4	56	75	35	33
Sanbornton	166	1	113	52	158	6	51	50	35	27
Tilton	374	8	234	126	337	15	99	171	24	76
Totals	5234	50	2781	2327	4629	175	1083	1879	1154	1058

*Scatter 1 for U. S. Senator Full Term

BELKNAP COUNTY September 11, 1962 DEMOCRATIC	Ballots Cast, d	GOVERNOR			U. S. SENATOR			
		Bussey, d	King, d	Scattering	Full Term		Short Term	
					Catalfo, Jr., d	Scattering	McIntyre, d	Scattering
Alton	47	7	34	..	23	..	42	..
Barnstead	26	2	19	..	19	..	23	..
Belmont	62	1	46	..	38	..	55	..
Center Harbor	8	1	6	..	6	..	8	..
Gilford	48	6	35	..	31	..	44	..
Gilmanton	42	3	25	..	24	..	32	..
Laconia—								
Ward 1	43	2	35	..	30	..	43	..
Ward 2	229	9	166	1	115	1	202	..
Ward 3	47	1	36	..	25	1	41	..
Ward 4	80	6	61	..	46	..	73	..
Ward 5	124	5	98	..	66	..	112	..
Ward 6	72	1	51	3	45	2	65	..
Meredith	58	2	48	..	42	..	46	..
New Hampton	42	4	28	..	23	..	35	..
Sanbornton	19	1	14	1	11	..	19	..
Tilton	56	3	45	..	37	..	46	..
Totals	1003	54	747	5	581	4	866	..

CARROLL COUNTY September 11, 1962 REPUBLICAN	Ballots Cast, r	GOVERNOR			UNITED STATES SENATOR					
		Koenig, r	Pillsbury, r	Powell, r	Full Term		Short Term			
					Cotton, r	LePage, r	Bass, r	Bridges, r	Morrow, r	Murphy, Jr., r
Albany	39	..	26	13	39	..	13	10	8	8
Bartlett	244	4	113	116	212	13	37	75	65	58
Brookfield	75	..	47	28	70	1	13	34	10	18
Chatham	25	..	17	6	24	11	10	3
Conway	1150	10	562	554	1048	37	161	357	310	299
Eaton	59	1	43	13	51	1	18	23	13	4
Effingham	91	3	42	44	80	5	8	32	37	12
Freedom	96	1	52	38	79	4	19	33	26	15
Hart's Location	4	..	4	..	4	3	1	..
Jackson	90	..	61	26	79	5	32	25	23	7
Madison	135	1	57	75	123	4	14	48	39	32
Moultonborough	381	7	161	207	349	4	55	124	108	85
Ossipee	423	7	233	163	310	19	23	83	259	47
Sandwich	228	3	150	67	203	5	52	83	51	37
Tamworth	356	7	244	87	296	9	50	171	100	23
Tuftonboro	267	7	156	100	242	6	39	120	66	40
Wakefield	372	2	230	131	320	15	30	137	112	88
Wolfeboro	720	7	469	231	660	24	114	355	161	76
Totals	4755	60	2667	1899	4189	152	678	1724	1399	852

CARROLL COUNTY September 11, 1962 DEMOCRATIC	Ballots Cast, d	GOVERNOR			U. S. SENATOR			
		Bussey, d	King, d	Scattering	Full Term		Short Term	
					Catalfo, Jr., d	Scattering	McIntyre, d	Scattering
Albany	9	..	6	..	4	..	4	..
Bartlett	10	..	8	..	4	..	8	..
Brookfield	2	2	2	2
Chatham	3	..	3	..	1	..	2	..
Conway	36	6	25	..	20	..	32	..
Eaton	8	..	4	..	4	..	5	..
Effingham	9	..	8	..	6	..	8	..
Freedom	11	..	6	..	6	..	6	..
Hart's Location	2	..	2	..	2	..	2	..
Jackson	10	..	10	..	8	..	10	..
Madison	2	..	1	..	2	..	2	..
Moultonborough	11	1	6	..	4	..	10	..
Ossipee	37	2	34	..	22	..	32	..
Sandwich	10	..	10	..	4	..	8	..
Tamworth	41	1	33	..	25	..	31	..
Tuftonboro	3	..	2	..	2	..	3	..
Wakefield	15	1	11	..	7	..	10	..
Wolfeboro	31	6	20	..	22	..	27	..
Totals	250	17	189	2	145	..	200	2

MERRIMACK COUNTY September 11, 1962 REPUBLICAN	Ballots Cast, r	GOVERNOR			UNITED STATES SENATOR					
		Koenig, r	Pillsbury, r	Powell, r	Full Term		Short Term			
					Cotton, r	LePage, r	Bass, r	Bridges, r	Morrow, r	Murphy, r, r
Allenstown	105	1	48	56	97	4	32	26	7	40
Andover	213	3	155	50	186	11	121	64	7	19
Boscawen	256	5	235	111	315	17	148	116	23	59
Bow	389	8	267	110	362	12	196	84	33	76
Bradford	196	..	163	30	185	3	89	77	5	19
Canterbury	196	2	138	55	179	8	108	33	20	35
Chichester*	206	3	141	56	186	4	87	66	24	27
Concord—										
Ward 1	423	11	266	142	373	25	180	95	36	104
Ward 2	435	3	278	147	385	16	159	189	25	59
Ward 3	464	4	330	119	405	23	210	132	59	56
Ward 4	1286	24	881	369	1075	95	566	322	135	253
Ward 5	811	7	574	249	686	62	414	181	64	169
Ward 6	766	9	518	230	642	60	288	209	85	182
Ward 7	2000	28	1414	547	1767	120	971	456	191	366
Ward 8	520	12	332	171	461	21	198	157	42	124
Ward 9	577	8	390	170	476	55	240	127	55	143
Danbury	96	2	62	28	87	6	35	37	2	20
Dunbarton	209	9	149	50	184	10	64	103	13	25
Epsom	252	3	188	59	236	8	84	100	30	38
Franklin—										
Ward 1	313	3	184	121	272	15	132	95	20	59
Ward 2	183	..	103	74	163	7	72	46	14	35
Ward 3	330	2	211	112	293	16	162	84	20	58
Henniker	362	5	249	103	334	9	142	155	13	50
Hill	95	1	68	23	85	1	52	27	7	7
Hooksett	495	5	221	266	438	23	46	184	75	181
Hopkinton	816	7	630	171	744	30	456	205	45	101
Loudon	183	3	132	48	168	5	53	80	14	34
Newbury	119	3	75	38	112	2	46	52	9	11
New London	583	7	327	240	557	8	304	153	18	95
Northfield	264	2	181	75	224	13	43	139	28	49
Pembroke	607	14	368	223	536	27	193	169	66	171
Pittsfield	423	6	264	138	364	11	142	150	67	69
Salisbury	88	3	48	36	83	3	30	28	9	20
Sutton	124	2	84	37	115	2	47	50	11	12
Warner	323	10	217	90	297	9	139	121	18	41
Webster	85	..	74	11	77	2	51	25	4	5
Wilmot	103	3	67	31	95	3	27	50	4	21
Totals	14896	218	10032	4586	13244	746	6327	4387	1298	2833

*Scatter 1 for Governor

MERRIMACK COUNTY September 11, 1962 DEMOCRATIC	Ballots Cast, d	GOVERNOR			U. S. SENATOR			
		Bussey, d	King, d	Scattering	Full Term		Short Term	
					Catalfo, Jr., d	Scattering	McIntyre, d	Scattering
Allenstown	187	8	158	..	132	..	153	..
Andover	47	..	40	..	28	..	35	..
Boscawen	25	1	21	..	16	..	23	..
Bow	8	..	4	..	4	..	3	..
Bradford	5	..	4	..	5	..	5	..
Canterbury	8	..	6	..	3	..	6	..
Chichester	15	..	13	1	9	1	13	1
Concord—								
Ward 1	154	4	131	7	100	1	119	5
Ward 2	17	..	15	..	9	..	13	..
Ward 3	15	..	14	1	8	..
Ward 4	84	2	72	..	50	..	68	..
Ward 5	51	1	44	..	29	..	37	..
Ward 6	126	8	96	..	66	..	93	..
Ward 7	153	10	123	3	98	..	107	..
Ward 8	60	6	43	3	36	..	45	..
Ward 9	61	4	46	..	33	..	43	..
Danbury	17	..	16	..	12	..	13	..
Dunbarton	25	1	24	..	19	..	22	..
Epsom	20	..	20	..	14	..	18	..
Franklin—								
Ward 1	75	2	50	..	34	..	50	..
Ward 2	200	6	163	..	120	..	155	..
Ward 3	148	7	125	..	86	..	121	..
Henniker	30	1	25	3	20	2	24	2
Hill	7	1	6	..	6	..	6	..
Hooksett	187	10	154	10	125	..	134	..
Hopkinton	44	5	31	..	26	..	30	..
Loudon	38	1	32	1	24	1	30	1
Newbury	6	..	4	..	4	..	4	..
New London	26	..	22	..	12	..	23	..
Northfield	53	4	42	..	28	..	47	..
Pembroke	272	6	221	..	174	..	206	..
Pittsfield	43	1	31	..	23	..	32	..
Salisbury	9	1	6	..	2	..	5	..
Sutton	9	2	5	..	7	..	5	..
Warner	14	..	13	..	10	..	13	..
Webster	7	1	6	..	5	..	5	..
Wilmot	8	..	8	..	6	..	7	..
Totals	2256	93	1834	29	1375	5	1721	9

HILLSBOROUGH COUNTY September 11, 1962 REPUBLICAN	Ballots Cast, r	GOVERNOR			UNITED STATES SENATOR					
		Koenig, r	Pillsbury, r	Powell, r	Full Term		Short Term			
					Cotton, r	LePage, r	Bass, r	Bridges, r	Morrow, r	Murphy, Jr., r
Amherst	573	3	375	196	533	19	317	182	19	53
Antrim	267	1	176	86	244	8	130	78	9	43
Bedford	789	10	434	329	702	38	173	294	110	203
Bennington	173	2	26	144	153	6	54	38	14	62
Brookline	137	..	58	76	123	7	72	32	13	20
Deering	79	..	46	31	70	1	36	26	4	11
Francestown	144	3	93	48	132	5	93	32	..	15
Goffstown	1237	13	647	552	1111	44	203	484	167	365
Greenfield	125	2	91	31	116	2	70	35	6	9
Greenville	138	3	73	55	122	9	87	28	4	18
Hancock	245	5	162	73	229	6	181	43	8	12
Hillsborough	505	6	201	294	453	24	185	153	10	151
Hollis	492	3	326	153	444	26	301	112	32	38
Hudson	600	10	379	206	512	44	211	140	117	126
Litchfield	94	1	71	21	86	5	30	37	16	10
Lyndeborough	156	1	120	35	145	3	97	41	9	9
Manchester—										
Ward 1	1594	14	1284	630	1585	78	580	605	387	475
Ward 2*	1518	8	916	614	1371	83	292	552	324	375
Ward 3	735	7	361	351	627	36	145	262	132	167
Ward 4	632	5	313	299	538	35	87	217	138	175
Ward 5	154	3	61	83	112	15	13	35	52	44
Ward 6	936	10	391	516	797	59	141	264	242	274
Ward 7*	237	7	84	136	173	33	20	42	74	89
Ward 8	924	15	385	499	788	81	92	292	238	288
Ward 9	148	3	68	73	113	33	22	52	19	29
Ward 10	921	8	414	483	784	57	104	297	245	260
Ward 11	202	8	61	127	7	164	21	53	46	68
Ward 12	268	2	97	152	192	36	26	71	69	88
Ward 13	454	1	193	241	345	67	56	107	118	158
Ward 14*	484	10	198	263	389	46	45	135	102	194
Mason	67	..	45	21	64	1	54	9	2	1
Merrimack	406	3	215	182	367	20	125	127	52	97
Milford*	907	12	587	296	841	32	434	277	84	97
Mont Vernon	159	..	112	45	153	2	83	55	7	13
Nashua—										
Ward 1	1637	16	987	613	1475	97	770	329	172	351
Ward 2	553	2	339	206	499	25	225	141	65	114
Ward 3	96	2	40	52	77	13	35	16	24	19
Ward 4	131	2	78	50	104	18	38	28	26	34
Ward 5	54	2	16	33	37	10	14	9	12	12
Ward 6	95	..	48	46	78	7	38	20	12	21
Ward 7	213	3	108	90	177	18	81	38	38	54
Ward 8	939	8	524	393	801	76	409	209	89	225
Ward 9	125	3	67	52	96	11	38	26	20	29
New Boston	205	7	114	78	195	9	76	80	13	36
New Ipswich	190	..	117	69	177	5	153	17	2	16
Pelham	370	3	115	238	325	30	93	104	75	89
Peterborough	1027	7	524	482	952	46	797	121	18	83
Sharon	34	..	19	14	30	1	29	2	..	3
Temple	157	2	93	49	142	8	110	38	4	2
Weare	319	5	174	135	284	14	84	132	19	75
Wilton	420	1	236	176	376	17	217	113	20	61
Windsor	8	..	5	3	7	..	1	5	1	1
Totals	23073	242	12667	10120	20253	1530	7788	6635	3479	5262

*Scatter 9 for Governor
 *Scatter 2 for U. S. Senator Full Term
 *Scatter 3 for U. S. Senator Short Term

HILLSBOROUGH COUNTY September 11, 1962 DEMOCRATIC	Ballots Cast, d	GOVERNOR				U. S. SENATOR			
		Bussey, d	King, d	Powell, d	Scattering	Full Term		Short Term	
						Catalfo, Jr., d	Scattering	McIntyre, d	Scattering
Amherst	31	1	26	..	2	22	..	25	..
Antrim	27	..	24	11	..	17	..
Bedford	143	2	127	93	..	104	..
Bennington	22	..	22	20	..	20	..
Brookline	22	4	17	10	..	19	..
Deering	13	..	13	6	..	10	..
Francestown	4	..	4	2	..	3	..
Goffstown	449	22	381	301	..	322	..
Greenfield	11	1	10	6	..	8	..
Greenville	121	22	88	90	..	104	..
Hancock	22	5	13	..	2	10	5	13	2
Hillsborough	48	4	40	30	..	41	..
Hollis	18	1	13	11	..	11	..
Hudson	331	13	260	209	..	237	..
Litchfield	29	1	25	20	..	20	..
Lyndeborough	24	2	14	13	..	13	..
Manchester—									
Ward 1	387	13	358	212	..	294	..
Ward 2	738	15	659	503	..	475	..
Ward 3	828	31	722	..	15	570	..	612	..
Ward 4	696	28	615	501	..	489	..
Ward 5	698	43	591	..	5	342	2	354	2
Ward 6	1260	52	1117	827	..	860	..
Ward 7	1055	42	934	..	8	836	..	987	7
Ward 8	1560	51	1373	19	3	1310	..	1336	14
Ward 9	369	21	313	203	..	248	..
Ward 10	905	56	772	17	8	575	..	645	15
Ward 11	754	42	634	432	..	496	..
Ward 12	1053	55	909	730	..	737	..
Ward 13	1630	64	1377	1030	..	1110	..
Ward 14	1171	64	1017	..	18	731	17	793	17
Mason	5	1	4	5	..	5	..
Merrimack	102	5	89	71	..	71	..
Millford	191	6	176	..	3	148	2	161	1
Mont Vernon	9	1	8	7	..	9	..
Nashua—									
Ward 1	281	7	258	194	..	234	..
Ward 2	206	9	189	148	..	174	..
Ward 3	288	22	246	204	..	219	..
Ward 4	207	8	184	122	..	150	..
Ward 5	194	18	160	..	1	135	..	141	2
Ward 6	336	9	318	234	..	279	..
Ward 7	525	15	490	368	..	419	..
Ward 8	849	38	767	587	..	676	..
Ward 9	359	19	319	277	..	288	..
New Boston	25	..	23	14	..	19	..
New Ipswich	19	2	15	16	..	16	..
Pelham	96	40	44	68	..	68	..
Peterborough	77	7	60	..	2	53	1	58	4
Sharon	1	1	1	..	1	..
Temple	2	..	1	..	1	1	1	1	1
Weare	31	2	23	..	4	21	1	23	1
Wilton	97	5	85	68	2	80	1
Windsor	4	..	4	2	..	4	..
Totals	18323	870	15931	36	72	12400	31	13499	60

CHESHIRE COUNTY September 11, 1962 REPUBLICAN	Ballots Cast, r	GOVERNOR			UNITED STATES SENATOR					
		Koenig, r	Pillsbury, r	Powell, r	Full Term		Short Term			
					Cotton, r	LePage, r	Bass, r	Bridges, r	Morrow, r	Murphy, Jr., r
Alstead*	194	4	142	46	177	6	93	67	10	21
Chesterfield	203	1	115	82	185	7	127	51	5	18
Dublin	205	1	134	63	174	9	139	34	12	16
Fitzwilliam	197	2	123	70	182	7	108	59	12	13
Gilsum	69	1	31	34	53	2	41	9	3	11
Harrisville	81	5	67	14	72	4	55	10	4	10
Hinsdale	237	5	70	162	206	5	85	60	6	82
Jaffrey	476	6	242	222	441	15	292	104	16	61
Keene—										
Ward 1	625	11	360	242	529	35	347	97	68	107
Ward 2	403	4	253	140	363	13	218	91	43	46
Ward 3	517	3	349	157	454	19	314	87	45	62
Ward 4	828	6	571	264	752	21	493	147	73	105
Ward 5	504	7	350	142	446	15	296	106	51	56
Marlborough	261	4	184	68	239	5	140	73	8	37
Marlow	61	2	33	25	51	4	33	11	6	10
Nelson*	95	2	73	19	88	2	54	31	2	6
Richmond	43	1	31	9	38	1	25	10	1	3
Rindge	208	3	77	122	181	13	102	63	7	28
Roxbury	18	1	9	7	16	1	9	6	1	2
Stoddard	47	1	40	6	40	2	22	19	2	4
Sullivan	56	1	49	7	53	1	21	28	2	5
Surry	70	1	52	15	61	3	30	29	6	4
Swanzey	460	3	296	158	414	18	283	99	33	43
Troy	114	4	63	46	107	2	63	34	11	6
Walpole	717	9	379	283	566	39	276	221	30	113
Westmoreland	219	2	138	66	195	6	102	85	6	16
Winchester	207	2	112	89	194	1	81	87	5	33
Totals	7115	83	4343	2558	6277	255	3849	1718	468	918

*Scatter 1 for Governor

*Scatter 2 for U. S. Senator Full Term

*Scatter 1 for U. S. Senator Short Term

CHESHIRE COUNTY September 11, 1962 DEMOCRATIC	Ballots Cast, d	GOVERNOR			U. S. SENATOR			
		Bussey, d	King, d	Scattering	Full Term		Short Term	
					Catalfo, Jr., d	Scattering	McIntyre, d	Scattering
Alstead	13	1	11	..	9	..	13	..
Chesterfield	15	1	13	..	13	..	4	1
Dublin	17	1	15	..	11	..	15	..
Fitzwilliam	11	2	7	2	7	..	9	1
Gilsum	8	1	2	..	4	..	6	..
Harrisville	14	1	11	..	10	..	12	..
Hinsdale	35	2	28	..	29	..	29	..
Jaffrey	88	6	69	..	48	..	66	..
Keene—								
Ward 1	117	18	86	..	82	..	89	..
Ward 2	84	14	61	..	57	..	65	..
Ward 3	50	4	39	..	41	..	42	..
Ward 4	60	6	41	..	37	..	35	..
Ward 5	102	2	76	..	61	..	74	..
Marlborough	26	23	1	..	16	..	22	..
Marlow	14	3	8	..	6	..	14	..
Nelson	13	1	9	3	6	2	7	2
Richmond	7	1	4	..	4	..	5	..
Rindge	33	3	25	..	22	..	22	..
Roxbury	2	..	2	..	1	..	1	..
Stoddard	5	..	4	1	2	1	3	..
Sullivan	7	1	2	2	3	..	4	2
Surry	9	3	3	..	4	..	5	..
Swanzy	80	3	68	2	44	..	64	5
Troy	34	3	27	..	24	..	25	..
Walpole	230	11	114	..	116	..	109	..
Westmoreland	25	1	18	..	12	..	14	..
Winchester	29	..	22	..	25	..	25	..
Totals	1128	112	766	10	694	3	779	11

SULLIVAN COUNTY September 11, 1962 REPUBLICAN	Ballots Cast, r	GOVERNOR			UNITED STATES SENATOR					
		Koenig, r	Pillsbury, r	Powell, r	Full Term		Short Term			
					Cotton, r	LePage, r	Bass, r	Bridges, r	Morrow, r	Murphy, Jr., r
Acworth	69	1	43	22	68	..	35	27	3	5
Charlestown	360	4	257	89	334	14	156	127	26	48
Claremont—										
Ward 1	510	10	304	183	456	29	204	114	45	137
Ward 2	1068	10	634	405	934	71	466	238	87	269
Ward 3	304	5	178	112	259	34	105	66	54	78
Cornish	169	9	127	30	153	10	95	35	14	20
Croydon	59	1	32	25	56	2	20	22	3	14
Goshen	111	1	67	43	93	12	65	29	4	11
Grantham	50	..	25	24	49	..	14	21	3	11
Langdon	85	1	60	24	77	6	25	40	7	11
Lempster	52	1	33	16	50	1	28	17	1	3
Newport	952	2	589	335	867	33	362	305	91	169
Plainfield	229	5	158	61	206	15	144	48	12	20
Springfield	69	2	48	20	67	1	34	18	4	12
Sunapee	348	5	213	127	327	12	121	141	13	66
Unity	81	..	33	42	64	7	23	20	10	19
Washington	62	1	38	22	57	2	16	36	3	7
Totals	4578	58	2839	1580	4117	249	1913	1304	380	900

SULLIVAN COUNTY September 11, 1962 DEMOCRATIC	Ballots Cast, d	GOVERNOR			U. S. SENATOR			
		Bussey, d	King, d	Scattering	Full Term		Short Term	
					Catalfo, Jr., d	Scattering	McIntyre, d	Scattering
Acworth	2
Charlestown	32	5	22	..	17	..	20	..
Claremont—								
Ward 1	180	12	141	..	122	..	134	..
Ward 2	159	13	142	3	123	1	128	..
Ward 3	260	40	182	3	180	..	192	..
Cornish	10	3	6	..	6	..	9	..
Croydon	10	2	4	..	5
Goshen	18	..	15	..	9	..	15	..
Grantham	12	..	10	..	8	..	10	..
Langdon	3	1	2	..	1	..	2	..
Lempster	14	3	11	..	11	1	11	..
Newport	183	19	131	..	116	..	137	..
Plainfield	39	7	27	2	26	..	30	1
Springfield	6	..	5	..	3	..	4	..
Sunapee	15	1	12	..	11	..	14	..
Unity	19	2	8	..	9	..	7	..
Washington	11	2	7	..	7	2	9	2
Totals	973	110	725	8	654	4	722	3

GRAFTON COUNTY September 11, 1962 REPUBLICAN	Ballots Cast, r	GOVERNOR			UNITED STATES SENATOR					
		Koenig, r	Pillsbury, r	Powell, r	Full Term		Short Term			
					Cotton, r	LePage, r	Bass, r	Bridges, r	Morrow, r	Murphy, Jr., r
Alexandria	87	1	58	26	81	2	35	31	8	8
Ashland	357	7	128	210	315	14	37	144	16	140
Bath	139	2	102	33	127	6	51	64	4	16
Benton	21	..	17	4	20	1	6	11	..	3
Bethlehem	201	..	78	120	176	3	93	39	10	53
Bridgewater	77	..	57	19	75	2	33	23	3	17
Bristol	385	7	228	142	353	7	155	117	15	89
Campton	238	14	137	95	215	14	55	90	15	76
Canaan	228	6	149	67	207	10	108	75	18	26
Dorchester	50	2	29	18	46	1	29	7	1	10
Easton	18	1	6	10	17	1	5	8	..	4
Ellsworth	7	7	7	1	6
Enfield	203	4	112	85	186	8	64	60	13	59
Franconia	133	4	77	50	119	1	79	27	6	15
Grafton	67	1	32	33	63	1	25	31	1	7
Groton	18	..	9	7	13	1	4	5	5	3
Haverover	1000	5	896	93	891	71	765	71	74	70
Haverhill	637	3	415	184	578	26	139	240	40	176
Hebron	56	..	49	7	53	..	24	19	2	9
Holderness	238	5	120	109	216	7	54	93	10	78
Landaff	42	..	23	19	41	..	10	19	..	13
Lebanon—										
Ward 1	260	4	168	110	254	19	160	47	28	48
Ward 2	259	5	162	88	220	28	149	47	25	35
Ward 3	426	7	266	145	393	20	250	73	23	72
Lincoln	111	1	39	66	104	3	45	32	3	28
Lisbon	257	4	162	81	238	5	84	101	15	45
Littleton	826	11	409	379	741	22	208	310	18	265
Lyman	18	..	8	10	17	1	4	9	5	..
Lyme	187	4	129	51	175	7	106	55	9	14
Monroe	111	2	71	36	106	1	16	86	2	6
Orange	14	..	7	7	13	..	6	8
Orford	123	4	73	41	115	5	52	61	4	3
Piermont	91	3	56	31	89	1	43	29	7	11
Plymouth	829	4	571	248	701	19	218	331	41	171
Rumney	149	4	101	40	134	5	38	63	6	41
Sugar Hill	107	2	82	22	101	5	44	51	2	7
Thornton	92	..	61	32	88	2	30	39	7	13
Warren	132	2	95	33	125	3	29	82	3	16
Waterville	12	..	12	..	12	..	11	1
Wentworth	67	..	49	18	62	..	18	32	4	13
Woodstock	128	2	64	61	117	5	36	69	2	21
Totals	8401	121	5307	2837	7604	327	3318	2700	446	1687

GRAFTON COUNTY September 11, 1962 DEMOCRATIC	Ballots Cast, d	GOVERNOR			U. S. SENATOR			
		Bussey, d	King, d	Scattering	Full Term		Short Term	
					Catalfo, Jr., d	Scattering	McIntyre, d	Scattering
Alexandria	5	..	4	..	1	..	3	..
Ashland	80	3	55	..	49	..	62	..
Bath	16	2	13	..	11	..	14	..
Benton	6	1	2	..	4	..	2	1
Bethlehem	18	..	15	1	10	..	13	..
Bridgewater	2	2	1	1
Bristol	26	2	18	..	14	..	19	..
Campton	29	8	22	..	21	1	24	..
Canaan	19	..	18	..	19	..	14	..
Dorchester
Easton	8	1	6	..	5	..	7	..
Ellsworth
Enfield	29	1	22	..	18	..	19	..
Franconia	17	1	14	..	10	..	14	..
Grafton	3	1	1	..	2	..	2	..
Groton	6	2	..	1	2	..	2	1
Hanover	279	6	262	..	197	..	242	..
Haverhill	63	4	46	4	41	1	56	2
Hebron	4	..	4	..	3	..	4	..
Holderness	19	2	10	..	6	..	11	..
Landaff	2	..	1	..	1	..	1	..
Lebanon—
Ward 1	47	..	35	..	40	..	38	..
Ward 2	110	13	84	..	95	1	93	..
Ward 3	59	11	38	3	42	..	46	1
Lincoln	55	3	40	..	36	..	44	..
Lisbon	52	5	34	..	30	..	34	..
Littleton	74	1	58	..	40	..	59	..
Lyman	3	1	2	..	3	..	2	..
Lyme	26	3	15	1	12	2	15	2
Monroe	8	..	8	..	5	..	7	..
Orange	3	..	2	..	2	..	2	..
Orford	10	1	6	2	7	2	6	1
Piermont	16	2	12	..	11	..	12	..
Plymouth	42	1	31	..	24	..	30	..
Rumney	12	..	10	..	9	..	11	..
Sugar Hill	6	1	3	..	4	..	5	..
Thornton	6	1	2	2	3	2	4	..
Warren	10	..	9	..	5	..	6	..
Waterville
Wentworth	6	..	6	5	..
Woodstock	19	2	13	..	14	..	13	..
Totals	1195	79	921	16	797	9	941	9

COOS COUNTY September 11, 1962 REPUBLICAN	Ballots Cast, r	GOVERNOR			UNITED STATES SENATOR							
		Koenig, r	Pillsbury, r	Powell, r	Full Term		Short Term					
					Cotton, r	LePage, r	Bass, r	Bridges, r	Merrow, r	Murphy, Jr., r		
Berlin—												
Ward 1	266	..	133	117	208	23	93	106	23	26		
Ward 2*	355	4	206	118	289	30	115	131	29	63		
Ward 3*	710	9	422	247	572	58	222	288	99	66		
Ward 4	88	1	36	46	62	16	34	38	8	5		
Carroll	57	..	17	39	56	..	7	27	3	19		
Clarksville	22	..	14	6	19	1	4	13	1	3		
Colebrook*	387	3	260	115	364	4	137	176	14	52		
Columbia	57	3	43	6	51	0	19	27	1	4		
Dalton	60	1	30	28	57	..	14	27	2	16		
Dixville	7	..	5	2	7	..	4	3		
Dummer	26	..	25	1	25	..	6	16	..	4		
Errol	22	1	16	5	21	..	5	10	1	5		
Gorham	321	5	187	115	280	10	144	86	35	44		
Jefferson	100	1	74	22	97	1	14	70	1	14		
Lancaster	635	5	451	166	587	15	173	323	24	103		
Milan*	90	..	60	28	76	4	23	47	6	11		
Millsfield	3	3	3	..	3		
Northumberland	303	2	164	123	263	10	63	174	5	51		
Pittsburg	145	1	73	68	127	8	30	74	5	33		
Randolph	49	..	31	16	45	4	29	10	3	7		
Shelburne	46	..	37	8	43	2	24	12	1	8		
Stark	35	6	20	8	32	1	10	22	1	2		
Stewartstown	143	4	69	65	125	6	37	63	2	33		
Stratford	51	1	33	17	46	1	14	31	..	6		
Wentworth's Location	7	1	3	3	7	..	4	2	1	..		
Whitefield	299	3	187	100	278	6	84	144	9	54		
Totals	4284	51	2596	1472	3740	200	1312	1920	274	629		

*Scatter 6 for Governor

*Scatter 4 for U. S. Senator Full Term

*Scatter 2 for U. S. Senator Short Term

COOS COUNTY September 11, 1962 DEMOCRATIC	Ballots Cast, d	GOVERNOR			U. S. SENATOR			
		Bussey, d	King, d	Scattering	Full Term		Short Term	
					Catalfo, Jr., d	Scattering	McIntyre, d	Scattering
Berlin—								
Ward 1	569	24	410	..	316	..	320	..
Ward 2	499	20	364	..	250	..	284	..
Ward 3	317	16	256	12	175	2	180	7
Ward 4	918	68	621	..	490	..	518	..
Carroll	43	6	29	..	26	..	32	..
Clarksville	5	..	2	..	2	..	1	..
Colebrook	49	6	33	3	36	2	33	1
Columbia	3	..	2	..	1	..	2	..
Dalton	17	5	10	..	10	..	14	..
Dixville
Dummer	1	..	1	..	1	..	1	..
Errol	2	..	2	..	1	..	1	..
Gorham	149	9	101	..	79	..	95	..
Jefferson
Lancaster	93	3	71	..	54	..	69	..
Milan	41	1	31	..	21	1	19	1
Millsfield
Northumberland	172	9	123	..	105	..	120	..
Pittsburg	12	..	9	2	4	2	5	3
Randolph	2	..	1	..	1	..	2	..
Shelburne	5	..	5	..	4	..	5	..
Stark
Stewartstown	15	..	9	..	7	..	8	..
Stratford	25	1	20	..	19	..	19	..
Wentworth's Location	1	..	1	1	..
Whitefield	33	..	27	..	21	..	27	..
Totals	2971	168	2128	17	1623	8	1756	12

FIRST CONGRESSIONAL DISTRICT September 11, 1962	REPRESENTATIVE IN CONGRESS							
	Gilman, r	Jenks, r	Koromilas, r	Wiggin, Jr., r	Wyman, r	Scattering	Huot, d	Scattering
Albany	1	28	10	..	4	..
Allenstown	16	4	..	27	53	..	141	..
Alton	192	10	5	33	140	..	38	..
Atkinson	44	17	4	35	151	..	24	..
Auburn	41	19	1	43	93	..	17	..
Barnstead	33	10	1	20	55	..	19	..
Barrington	89	5	13	34	44	..	13	1
Bartlett	8	2	..	188	29	..	5	..
Bedford	87	36	11	181	452	..	100	..
Belmont	66	21	4	65	88	..	58	..
Brentwood	100	13	6	58	95	..	9	..
Brookfield	22	..	1	31	17	..	1	..
Candia	73	14	4	64	165	..	20	..
Canterbury	17	35	7	31	93	..	6	..
Center Harbor	17	26	1	35	37	..	8	..
Chatham	2	..	2	16	2	..	2	..
Chester	68	37	4	72	140	..	15	..
Chichester	37	7	4	36	106	..	9	..
Conway	52	9	4	930	128	..	22	..
Danville	48	17	..	26	52	..	19	..
Deerfield	41	10	11	60	91	..	53	..
Derry	294	61	21	327	938	..	103	..
Dover—								
Ward 1	214	12	190	134	197	..	89	..
Ward 2	83	5	135	71	77	..	98	..
Ward 3	170	10	154	108	160	..	47	..
Ward 4	291	11	383	187	320	..	92	..
Ward 5	63	2	98	27	59	..	90	..
Durham	367	26	140	127	197	..	57	..
East Kingston	31	6	3	35	58	..	10	..
Eaton	5	1	..	28	23	..	3	..
Effingham	18	1	..	43	22	..	7	..
Epping	52	22	6	43	88	..	103	..
Epsom	33	33	11	39	118	..	14	..
Exeter	517	168	143	400	827	..	111	..
Farmington	404	5	5	137	36	..	75	..
Freedom	12	1	..	64	12	..	6	..
Fremont	78	7	4	23	49	..	8	..
Gilford	132	28	21	135	267	..	43	..
Gilmanton	43	13	7	56	52	..	31	..
Goffstown	109	61	22	167	843	..	330	..
Greenland	90	12	9	81	89	..	17	..
Hampstead	110	24	2	95	147	..	20	..
Hampton	304	29	45	310	589	..	75	..
Hampton Falls	74	7	10	82	106	..	7	..
Hart's Location	4	2	..
Hooksett	94	37	3	77	264	..	125	..

FIRST CONGRESSIONAL DISTRICT September 11, 1962 (Continued)	REPRESENTATIVE IN CONGRESS							
	Gilman, r	Jenks, r	Koromilas, r	Wiggin, Jr., r	Wynman, r	Scattering	Huot, d	Scattering
Hudson	70	57	11	128	274	..	204	..
Jackson	11	3	2	56	13	..	8	..
Kensington	64	11	3	40	39	..	19	..
Kingston	235	18	3	105	115	..	18	..
Laconia—								
Ward 1	80	14	16	77	195	..	42	..
Ward 2	57	18	9	51	122	..	211	..
Ward 3	43	12	7	26	78	..	44	..
Ward 4	85	25	16	77	200	..	77	..
Ward 5	62	30	11	68	208	..	117	..
Ward 6	98	54	10	98	303	..	64	..
Lee	58	4	12	53	47	..	10	..
Litchfield	17	3	..	19	52	..	18	..
Londonderry	49	14	4	66	247	..	34	..
Loudon	13	19	3	44	98	..	25	1
Madbury	41	3	17	30	29	..	8	..
Madison	16	..	1	98	18	..	2	..
Manchester—								
Ward 1	313	168	41	268	1242	..	263	..
Ward 2	177	110	30	201	1014	..	404	..
Ward 3	100	66	19	99	412	..	565	..
Ward 4	88	68	16	50	391	..	472	..
Ward 5	9	14	22	12	78	..	338	4
Ward 6	83	66	28	123	599	..	760	..
Ward 7	38	10	17	13	138	..	961	6
Ward 8	122	74	24	119	553	..	1124	..
Ward 9	13	8	3	15	98	..	215	..
Ward 10	132	63	13	99	577	..	587	..
Ward 11	19	21	1	23	116	..	427	..
Ward 12	32	36	2	23	152	..	740	..
Ward 13	33	40	6	48	301	..	1128	..
Ward 14	78	42	12	56	274	..	721	5
Meredith	55	42	9	151	178	..	49	..
Merrimack	30	31	2	83	233	..	66	..
Middleton	10	1	..	3	8	..
Milton	99	1	2	41	52	..	20	..
Moultonborough	23	11	3	136	184	..	7	..
New Castle	47	8	13	61	55	..	17	..
New Durham	68	3	2	30	23	..	7	..
Newfields	50	14	8	41	55	..	2	..
New Hampton	22	13	3	61	84	..	31	..
Newington	22	3	9	32	30	..	5	..
Newmarket	41	11	6	40	28	..	173	..
Newton	126	56	13	80	102	..	25	..
Northfield	29	11	4	54	139	..	38	..
North Hampton	131	12	13	143	150	..	14	..

FIRST CONGRESSIONAL DISTRICT September 11, 1962 (Concluded)	REPRESENTATIVE IN CONGRESS							
	Gilman, r	Jenks, r	Koronilas, r	Wiggin, Jr., r	Wyman, r	Scattering	Huot, d	Scattering
Northwood	73	13	13	71	76	..	7	..
Nottingham	35	6	6	31	36	..	9	..
Ossipee	77	4	3	202	91	..	26	..
Pelham	238	29	3	29	53	..	67	..
Pembroke	87	34	7	139	316	..	188	..
Pittsfield	62	30	3	66	216	..	25	..
Plaistow	169	36	11	116	208	..	66	..
Portsmouth—								
Ward 1	99	13	27	201	129	..	134	..
Ward 2	182	38	46	354	245	..	63	..
Ward 3	172	8	27	185	185	..	62	2
Ward 4	174	88	27	177	176	..	47	..
Ward 5	49	8	18	112	87	..	48	..
Ward 6	57	2	10	52	31	..	30	..
Raymond	43	21	5	79	126	..	32	..
Rochester—								
Ward 1	127	2	4	53	70	..	43	..
Ward 2	228	6	12	59	145	..	93	..
Ward 3	82	5	11	22	47	..	83	..
Ward 4	81	2	4	27	61	..	224	..
Ward 5	170	4	13	57	93	..	61	..
Ward 6	160	4	8	45	108	..	37	..
Rollinsford	36	5	31	27	67	..	121	..
Rye	304	20	20	249	240	..	32	..
Salem	459	140	23	258	857	..	284	..
Sanbornton	20	12	5	53	72	..	17	..
Sandown	56	7	1	20	38	..	4	..
Sandwich	23	2	9	81	89	..	6	..
Seabrook	82	19	7	41	170	..	38	..
Somersworth—								
Ward 1	47	2	5	23	20	..	161	1
Ward 2	46	..	13	17	25	..	182	..
Ward 3	61	..	16	25	34	1	249	..
Ward 4	16	..	7	11	12	..	272	..
Ward 5	4	1	5	3	9	..	133	..
South Hampton	8	11	6	28	16	..	8	..
Strafford	58	5	5	43	74	..	5	..
Stratham	124	7	4	79	58	..	10	..
Tamworth	29	11	24	184	71	..	29	..
Tilton	49	33	9	74	185	..	47	..
Tuftonboro	32	7	1	67	147	..	3	..
Wakefield	139	3	3	125	83	..	9	..
Windham	48	35	4	37	84	..	25	..
Wolfeboro	70	20	9	170	393	..	23	..
Totals	11707	2855	2406	11646	22118	1	15217	20

SECOND CONGRESSIONAL DISTRICT September 11, 1962	REPRESENTATIVE IN CONGRESS									
	Chandler, Jr., r	Cleveland, r	Cole, r	Levitt, r	Rinden, r	Teague, r	Scattering	Daniell, Jr., d	Bliss, d	Scattering
Acworth	2	26	21	1	2	14	1	..
Alexandria	10	51	3	..	3	13	..	2
Alstead	4	90	60	10	9	18	..	3	9	..
Amherst	35	174	65	11	16	260	..	16	7	..
Andover	17	129	6	6	28	24	..	31	12	..
Antrim	31	57	47	12	16	89	..	16	7	..
Ashland	110	74	24	10	33	64	..	48	6	..
Bath	10	24	29	8	13	47	..	10	5	..
Bennington	15	45	36	9	8	47	..	18	4	..
Benton	4	5	4	..	3	4	..	2	2	..
Berlin—										
Ward 1	39	84	4	9	20	76	..	296	68	..
Ward 2	55	102	8	6	32	121	..	243	75	..
Ward 3	58	294	11	5	71	204	..	160	38	2
Ward 4	11	27	1	4	8	26	..	390	172	..
Bethlehem	13	40	7	9	16	88	..	9	5	..
Boscawen	37	138	13	6	76	71	..	16	4	..
Bow	61	101	77	2	127	63	..	3	2	..
Bradford	41	48	8	2	26	66	..	4	1	..
Bridgewater	13	32	4	..	7	15
Bristol	52	150	23	7	17	101	..	13	8	..
Brookline	9	27	18	7	6	60	..	12	6	..
Campton	37	54	22	9	37	65	..	20	6	..
Canaan	22	108	27	6	19	33	..	13	4	..
Carroll	7	22	3	2	1	18	..	22	4	..
Charlestown	20	147	54	7	22	105	..	16	7	..
Chesterfield	5	90	68	6	8	21	..	6	8	..
Claremont—										
Ward 1	55	185	29	14	40	170	..	117	21	..
Ward 2	139	388	28	18	123	358	..	107	41	..
Ward 3	32	111	18	8	40	88	..	146	73	..
Clarksville	1	4	4	5	..	1	1	..
Colebrook	32	38	122	14	11	144	..	29	8	..
Columbia	6	11	8	1	3	17	..	2
Concord—										
Ward 1	43	181	6	7	133	42	..	111	21	3
Ward 2	32	156	10	2	133	93	..	6	7	..
Ward 3	40	130	13	4	183	76	..	10	2	..
Ward 4	110	379	13	16	490	255	..	38	27	..
Ward 5	71	267	7	7	289	176	..	25	14	..
Ward 6	81	232	2	8	254	172	..	71	23	..
Ward 7	183	734	49	28	534	437	..	77	42	..
Ward 8	52	107	8	8	217	115	..	32	15	..
Ward 9	38	183	6	5	214	122	..	39	7	..
Cornish	24	48	44	7	9	29	..	5	4	..
Croydon	3	7	3	1	2	42	..	6	2	..
Dalton	4	10	7	3	12	18	..	10	3	..
Danbury	7	52	3	3	17	12	..	9	7	..
Deering	20	16	9	3	5	21	..	8	2	..

SECOND CONGRESSIONAL DISTRICT September 11, 1962 (Continued)	REPRESENTATIVE IN CONGRESS									
	Chandler, Jr., r	Cleveland, r	Cole, r	Levitt, r	Rinden, r	Teague, r	Scattering	Daniell, Jr., d	Bliss, d	Scattering
Dixville	1	4
Dorchester	2	31	6	..	5	3
Dublin	2	99	29	9	4	54	..	12	3	..
Dummer	2	2	20	1	1	1
Dunbarton	30	73	17	8	41	27	..	13	8	..
Easton	2	7	3	4	..	3	2	1
Ellsworth	6	..	1
Enfield	33	71	16	6	22	45	..	14	5	..
Errol	1	4	1	9	4	7	..	1	1	..
Fitzwilliam	3	61	45	9	12	53	1	6	3	..
Francestown	8	43	18	9	5	55	..	2	1	..
Franconia	10	62	8	4	4	37	..	5	11	..
Franklin—										
Ward 1	43	143	2	1	78	30	..	65	6	..
Ward 2	32	89	2	12	29	18	..	163	13	..
Ward 3	36	167	4	6	60	38	..	123	14	..
Gilsom	1	40	22	1	..	4	..	3	2	..
Gorham	35	128	11	6	22	92	..	83	18	..
Goshen	6	19	3	1	2	80	..	10	3	..
Grafton	6	23	6	31	..	2	..	1
Grantham	2	11	6	..	3	28	..	11	1	..
Greenfield	8	43	16	5	4	42	..	7	3	..
Greenville	6	28	15	7	3	74	..	78	27	..
Groton	10	1	..	1	..	4	..	1	1	..
Hancock	6	144	17	21	6	44	..	9	6	1
Hanover	44	698	62	23	36	88	..	85	162	..
Harrisville	4	36	24	4	1	10	..	9	3	..
Haverhill	22	189	95	8	43	213	..	29	22	..
Hebron	11	20	3	..	6	12	..	2	2	..
Henniker	74	111	30	4	34	91	..	18	8	1
Hill	4	63	1	2	12	10	..	5	1	..
Hillsborough	36	81	65	3	31	275	..	21	15	..
Hinsdale	15	104	61	3	3	36	..	17	14	..
Holderness	60	38	20	7	26	65	..	10	2	..
Hollis	12	194	42	12	74	147	..	9	4	1
Hopkinton	173	201	44	36	162	188	..	22	10	..
Jaffrey	14	157	104	20	21	144	..	37	34	..
Jefferson	9	38	11	1	4	30
Keene—										
Ward 1	8	208	276	11	35	75	..	65	29	..
Ward 2	10	111	200	10	12	53	..	52	24	..
Ward 3	17	183	213	4	25	62	..	31	14	2
Ward 4	28	309	368	3	18	92	..	30	15	..
Ward 5	15	179	220	7	8	68	..	53	15	..
Lancaster	27	193	60	3	22	304	..	45	25	..
Landaff	2	7	19	..	3	9	..	1

SECOND CONGRESSIONAL DISTRICT September 11, 1962 (Continued)	REPRESENTATIVE IN CONGRESS									
	Chandler, Jr., r	Cleveland, r	Cole, r	Levitt, r	Rinden, r	Teague, r	Scattering	Daniell, Jr., d	Bliss, d	Scattering
Langdon	3	27	41	2	..	10	..	1	1	..
Lebanon—										
Ward 1	11	112	20	6	63	62	..	30	8	..
Ward 2	10	127	21	8	23	60	..	89	10	..
Ward 3	17	221	30	7	29	98	..	41	6	..
Lempster	2	19	6	5	4	14	..	4	6	2
Lincoln	17	19	12	5	7	47	..	33	5	..
Lisbon	16	17	73	16	22	89	..	22	12	..
Littleton	46	234	71	16	90	318	..	16	31	..
Lyman	1	4	5	..	1	5	..	2	1	..
Lyme	6	90	18	3	12	41	..	6	13	..
Lyndeborough	3	43	47	12	5	41	..	11	8	..
Marlborough	7	63	118	3	7	52	..	18	5	..
Marlow	1	28	16	1	1	12	..	7	5	..
Mason	2	12	24	9	2	17	..	3	2	..
Milan	13	23	17	4	3	20	2	19	9	1
Milford	39	189	168	47	72	360	..	129	35	..
Millsfield	3
Monroe	2	8	45	1	10	39	..	5	3	..
Mont Vernon	14	35	17	6	7	68	..	6	2	..
Nashua—										
Ward 1	70	338	167	40	128	839	..	169	53	..
Ward 2	23	106	68	19	46	280	..	136	42	..
Ward 3	12	9	10	2	4	55	..	166	66	..
Ward 4	10	8	10	9	3	80	..	106	49	..
Ward 5	2	8	3	..	7	23	..	114	41	..
Ward 6	4	7	7	7	9	56	..	233	40	..
Ward 7	13	27	13	3	11	131	..	311	101	..
Ward 8	29	128	68	33	61	593	..	556	110	..
Ward 9	6	12	6	3	14	77	..	246	57	..
Nelson	2	36	27	2	3	21	..	7	1	2
New Boston	12	46	41	15	13	70	..	9	10	..
Newbury	18	29	2	..	16	53	..	3	1	..
New Ipswich	2	29	14	5	9	121	..	8	8	..
New London	21	377	23	3	30	120	..	12	12	..
Newport	35	140	13	7	20	732	..	92	35	..
Northumberland	8	48	18	2	20	181	..	96	19	..
Orange	1	5	4	4	..	2
Orford	14	56	21	3	9	13	..	2	4	1
Peterborough	39	461	107	24	26	353	..	45	16	2
Piermont	6	32	26	2	2	16	..	6	9	..
Pittsburg	19	11	22	10	7	58	..	4	2	1
Plainfield	19	82	42	3	19	55	..	21	10	..
Plymouth	92	149	48	21	102	306	..	21	9	..
Randolph	7	32	..	1	6	3	1	..
Richmond	1	7	19	2	2	9	..	4	1	..
Rindge	13	73	31	17	10	45	..	7	23	..
Roxbury	2	4	8	1	1	2	..	2

SECOND CONGRESSIONAL DISTRICT September 11, 1962 (Concluded)	REPRESENTATIVE IN CONGRESS									
	Chandler, Jr., r	Cleveland, r	Cole, r	Levitt, r	Rinden, r	Teague, r	Scattering	Daniell, Jr., d	Bliss, d	Scattering
Rumney	25	27	36	..	20	26	..	8	1	..
Salisbury	11	28	7	2	29	8	..	5	1	..
Sharon	1	15	6	2	..	6	1	..
Shelburne	3	20	2	2	..	18	..	5
Springfield	4	27	6	6	2	23	..	5
Stark	2	9	6	4	4	7
Stewartstown	13	15	19	2	16	55	..	7	3	..
Stoddard	1	7	18	1	..	20	..	1	2	1
Stratford	4	9	8	..	5	23	..	16	2	..
Sugar Hill	13	22	17	2	..	48	..	2	2	..
Sullivan	16	24	4	1	9	..	1	3	..
Sunapee	30	56	11	2	2	241
Surry	1	7	47	..	2	14	..	4	2	..
Sutton	10	49	4	4	13	41	..	7	1	..
Swanzey	5	85	308	2	16	37	..	52	13	..
Temple	2	51	49	1	9	30	1	..
Thornton	7	25	18	2	11	20	1	3
Troy	7	41	47	2	4	11	..	20	10	..
Unity	15	16	2	5	3	35	..	8	1	..
Walpole	18	206	231	12	37	111	..	78	32	..
Warner	161	71	10	1	24	49	..	9	5	..
Warren	54	22	2	1	10	21	..	4	4	..
Washington	1	14	13	7	3	23	..	7	2	1
Waterville	8	1	3
Weare	48	94	46	13	31	66	..	15	9	..
Webster	14	31	8	4	14	12	..	4	2	..
Wentworth	5	31	3	..	16	10	..	4	1	..
Wentworth's Location	1	4	..	2
Westmoreland	4	46	134	3	3	17	..	8	8	..
Whitefield	17	53	24	7	43	141	..	19	8	..
Wilmot	12	37	4	1	14	31	1	6	1	..
Wilton	28	127	67	15	20	143	1	71	10	..
Winchester	4	35	124	5	7	27	..	20	6	..
Windsor	1	2	1	4	..	2	2	..
Woodstock	11	13	16	6	5	70	..	10	3	..
Totals	3790	14640	6100	1085	5518	13900	5	6589	2327	26

COUNCILOR DISTRICT No. 1 September 11, 1962	Bowler, r	Robertson, r	Scattering	Lavigne, d	McLane, d	Scattering
	Albany	13	23	..	1	5
Alexandria	39	37	1	..
Ashland	159	122	..	25	26	..
Bartlett	98	119	..	7	1	..
Bath	104	17	..	2	9	..
Benton	14	3	4	..
Berlin—						
Ward 1	111	94	4	417	48	..
Ward 2	175	114	..	366	43	..
Ward 3	298	293	3	243	41	..
Ward 4	34	35	..	694	46	..
Bethlehem	105	59	..	10	3	..
Bridgewater	47	19	1	..
Bristol	201	110	..	6	14	..
Campton	145	59	..	5	18	..
Canaan	176	29	..	3	12	..
Carroll	19	29	..	20	8	..
Chatham	2	22	2	..
Clarksville	10	2	..	1	1	..
Colebrook	241	95	..	21	19	..
Columbia	19	13	..	2
Conway	515	582	..	7	19	..
Dalton	26	23	..	10	5	..
Dixville	5	2
Dorchester	37	5
Dummer	14	9	..	1
Easton	6	8	..	1	5	1
Eaton	17	35	..	3	1	..
Effingham	15	60	1	..	5	..
Ellsworth	7
Enfield	169	13	..	1	19	..
Errol	12	8	..	1	1	..
Franconia	84	47	..	3	12	..
Freedom	30	53	..	2	2	..
Gorham	115	163	..	102	16	..
Grafton	41	13	..	1	1	..
Groton	12	2	..	1	1	..
Hanover	906	67	..	6	260	..
Hart's Location	4	1	1	..
Haverhill	502	49	..	14	13	..
Hebron	33	12	3	..
Holderness	102	97	..	4	6	..
Jackson	38	46	..	1	6	..
Jefferson	45	37
Lancaster	382	177	..	49	23	..
Landaff	22	16	1	..
Lebanon—						
Ward 1	254	15	..	4	35	..
Ward 2	220	24	..	19	79	..
Ward 3	361	35	..	14	36	1

COUNCILOR DISTRICT No. 1 September 11, 1962 (Concluded)	Bowler, r	Robertson, r	Scattering	Lavigne, d	McLane, d	Scattering
	Lincoln	53	42	..	22	21
Lisbon	133	90	..	15	21	..
Littleton	475	286	..	16	26	..
Lyman	9	7	1	..
Lyme	157	10	..	1	19	..
Madison	49	80	1	..
Milan	35	37	..	35	3	..
Millsfield	3
Monroe	76	22	..	1	7	..
Moultonborough	100	214	..	2	5	..
Northumberland	159	94	..	96	29	..
Orange	10	1	2	..
Orford	98	12	..	3	5	..
Ossipee	116	202	..	11	14	..
Piermont	64	16	..	1	13	..
Pittsburg	86	26	..	2	4	1
Plymouth	499	183	..	6	24	..
Randolph	14	33	..	2
Rumney	90	29	..	4	4	..
Sandwich	77	106	4	..
Shelburne	25	15	..	2	3	..
Stark	10	20
Stewartstown	66	37	..	4	5	..
Stratford	34	13	..	14	4	..
Sugar Hill	72	28	4	..
Tamworth	119	172	..	6	17	1
Thornton	52	26	..	1	3	..
Tuftonboro	83	141	3	..
Warren	63	35	..	2	5	..
Waterville	5	7
Wentworth	36	21	5	..
Wentworth's Location	4	3	..	1
Whitefield	200	71
Wolfeboro	232	393	..	7	15	..
Woodstock	60	45	..	1	11	..
Totals	9345	5412	7	2323	1130	4

COUNCILOR DISTRICT No. 2 September 11, 1962	Hall, Jr., r	Jarvis, r	Scattering	Mahoney, d	Scattering
Alton	236	100	..	27	..
Atkinson	117	97	..	26	..
Barnstead	78	31	..	18	..
Barrington	145	36	..	13	..
Belmont	104	113	..	41	..
Brentwood	85	163	..	9	..
Brookfield	41	19	..	2	..
Danville	40	84	..	19	..
Deerfield	75	110	..	52	..
Dover—					
Ward 1	402	317	..	87	..
Ward 2	168	180	..	108	..
Ward 3	345	221	..	47	..
Ward 4	652	474	..	92	..
Ward 5	107	100	..	94	..
Durham	520	302	..	52	..
East Kingston	23	100	..	11	..
Epping	59	130	..	94	..
Exeter	727	1200	..	110	..
Farmington	388	140	..	64	..
Fremont	30	112	..	8	..
Gilford	317	196	..	32	..
Gilmanton	94	48	..	22	..
Greenland	104	189	..	16	..
Hampstead	204	125	..	20	..
Hampton	320	889	..	73	..
Hampton Falls	82	183	..	5	..
Kensington	41	104	..	20	..
Kingston	131	278	..	15	..
Lee	84	83	..	11	..
Madbury	76	46	..	10	..
Middleton	7	3	..	8	..
Milton	156	25
New Castle	80	104	..	15	..
New Durham	78	39	..	7	..
Newfields	59	107	..	1	..
Newington	44	58	..	5	..
Newmarket	46	77	..	162	..
Newton	115	225	..	27	..
North Hampton	166	276	..	15	..
Northwood	164	62	..	5	..
Nottingham	50	63	..	7	..
Plaistow	266	208	..	55	..
Portsmouth—					
Ward 1	220	248	..	134	..
Ward 2	407	454	..	70	..
Ward 3	274	293	..	67	2
Ward 4	271	304	..	48	..
Ward 5	138	134	..	46	..
Ward 6	72	68	..	31	..

COUNCILOR DISTRICT No. 2 September 11, 1962 (Concluded)	Hall, J. r	Jarvis, r	Scattering	Mahoney, d	Scattering
	Rochester—				
Ward 1	239	18	..	42	..
Ward 2	402	54	..	92	..
Ward 3	184	18	..	79	..
Ward 4	158	15	..	164	..
Ward 5	322	25	..	51	..
Ward 6	272	47	..	29	..
Rollinsford	97	65	..	113	..
Rye	304	516	..	31	..
Sandown	51	54	..	4	..
Seabrook	80	186	..	50	..
Somersworth—					
Ward 1	43	46	2	144	..
Ward 2	51	43	..	171	..
Ward 3	69	54	2	209	..
Ward 4	20	23	..	237	..
Ward 5	11	12	..	116	..
South Hampton	20	47	..	9	..
Strafford	165	25	..	5	..
Stratham	127	131	..	8	..
Wakefield	277	49	..	9	..
Totals	11300	10346	4	3464	2

COUNCILOR DISTRICT No. 3 September 11, 1962	Martel, r	Straiton, r	Scattering	DeGrace, d	Simard, d	Scattering
	Auburn	72	91	..	17	8
Candia	134	133	..	6	15	..
Chester	47	234	..	5	11	..
Derry	397	1123	..	28	94	..
Hooksett	252	181	..	48	95	..
Londonderry	63	181	..	11	28	..
Manchester—						
Ward 1	1221	382	..	133	221	..
Ward 2	1046	353	..	345	263	..
Ward 3	481	153	..	307	428	..
Ward 4	413	124	..	181	393	..
Ward 5	92	23	..	229	305	..
Ward 6	636	169	..	326	795	..
Ward 7	165	33	..	339	626	..
Ward 8	650	164	9	352	1111	..
Ward 9	86	32	..	96	229	..
Ward 10	620	179	..	250	559	..
Ward 11	126	32	..	260	367	..
Ward 12	198	26	..	355	620	..
Ward 13	381	29	..	769	779	..
Ward 14	320	106	3	392	649	1
Raymond	60	159	..	13	16	..
Salem	233	1256	..	149	152	..
Windham	21	171	..	8	13	..
Totals	7714	5334	12	4619	7777	1

COUNCILOR DISTRICT No. 4 September 11, 1962		Flanders, r	Fletcher, r	Odell, r	Warrington, r	Scattering	Branch, Jr., d	Wilcox, d	Scattering
Alstead	49	70	24	9	..	7	3	..	
Amherst	19	271	221	32	..	7	16	..	
Antrim	38	64	135	4	..	13	8	..	
Bedford	108	355	188	33	..	70	45	..	
Bennington	6	16	119	8	..	12	6	..	
Brookline	14	60	39	11	..	6	9	..	
Chesterfield	45	81	23	18	..	3	7	..	
Deering	9	19	27	8	..	5	3	..	
Dublin	16	51	82	13	..	6	8	..	
Fitzwilliam	34	74	29	14	..	3	4	..	
Francestown	10	50	59	7	..	2	1	..	
Gilsum	24	17	3	6	3	..	
Goffstown	282	445	241	100	2	310	62	..	
Greenfield	15	14	73	8	..	3	6	..	
Greenville	7	21	91	12	..	32	70	..	
Hancock	20	53	131	8	..	1	12	..	
Harrisville	8	24	33	6	..	2	8	..	
Hillsborough	141	88	64	154	..	18	17	..	
Hinsdale	27	59	35	91	..	15	17	..	
Hollis	61	133	98	172	..	5	10	..	
Hudson	65	150	50	279	..	51	202	..	
Jaffrey	42	76	230	85	..	26	29	..	
Keene—									
Ward 1	181	195	92	72	..	39	43	..	
Ward 2	105	134	51	52	..	30	36	..	
Ward 3	149	173	66	40	..	17	18	..	
Ward 4	166	346	137	70	..	14	25	..	
Ward 5	146	165	73	42	..	24	35	..	
Litchfield	18	37	8	24	..	5	16	..	
Lyndeborough	5	56	79	9	..	6	11	..	
Marlborough	49	74	91	10	..	5	15	..	
Marlow	16	28	4	1	..	10	1	..	
Mason	5	14	34	5	..	2	3	..	
Merrimack	62	115	97	85	..	9	67	..	
Milford	27	543	241	71	..	85	68	3	
Mont Vernon	11	72	26	44	..	6	3	..	
Nashua—									
Ward 1	98	381	92	988	..	40	200	..	
Ward 2	52	93	36	350	..	34	157	..	
Ward 3	17	11	5	56	1	29	217	..	
Ward 4	21	15	9	79	..	32	147	..	
Ward 5	8	11	3	24	..	23	141	..	
Ward 6	14	20	4	52	..	27	285	..	
Ward 7	24	26	6	146	..	41	409	..	
Ward 8	92	134	39	631	..	93	686	..	
Ward 9	15	13	2	77	..	36	274	..	

COUNCILOR DISTRICT No. 4 September 11, 1962 (Concluded)	Flanders, r	Fletcher, r	Odell, r	Warrington, r	Scattering	Branch, Jr., d	Wilcox, d	Scattering
	Nelson	14	27	27	6	1	2	8
New Boston	28	94	43	13	..	17	3	..
New Ipswich	3	45	109	20	..	3	12	..
Pelham	42	64	151	62	..	12	65	..
Peterborough	28	81	827	42	..	29	24	2
Richmond	8	13	4	2	..	1	3	..
Rindge	25	50	72	16	..	9	13	..
Roxbury	4	3	5	1	..	1
Sharon	2	..	28	2	..	1
Stoddard	8	13	16	4	..	2	1	..
Sullivan	9	29	9	1	3	..
Surry	8	20	25	3	..	4	1	..
Swanzey	87	160	103	39	..	10	50	..
Temple	1	41	106	4	..	1	..	1
Troy	20	47	19	10	..	13	14	..
Walpole	120	214	150	20	..	15	85	..
Weare	193	46	44	18	..	26	1	..
Westmoreland	31	72	55	7	..	7	7	..
Wilton	6	107	264	26	..	13	59	..
Winchester	37	92	20	23	..	6	18	..
Windsor	1	4	1	2	2	2
Totals	2996	6069	5268	4327	4	1376	3772	8

COUNCILOR DISTRICT No. 5 September 11, 1962	Hayes, r	Scattering	MacDonald, d	Penn, d	Scattering
Acworth	58	1	..
Allenstown	88	..	50	72	..
Andover	162	..	17	17	..
Boscawen	279	1	15	4	..
Bow	319	..	4	4	..
Bradford	127	..	2	3	..
Canterbury	160	..	2	2	..
Center Harbor	95	..	3	3	..
Charlestown	296	..	11	11	..
Chichester	156	1	4	6	..
Claremont—					
Ward 1	410	..	91	31	..
Ward 2	858	..	66	63	..
Ward 3	243	..	116	82	..
Concord—					
Ward 1	359	..	63	46	..
Ward 2	382	..	7	9	..
Ward 3	386	1	3	4	..
Ward 4	1102	..	35	30	..
Ward 5	694	..	15	26	..
Ward 6	650	..	51	40	..
Ward 7	1747	..	55	49	..
Ward 8	438	..	19	32	2
Ward 9	492	..	25	11	..
Cornish	138	..	6	4	..
Croydon	44	..	5	3	..
Danbury	56	..	6	7	..
Dunbarton	155	..	9	11	..
Epsom	204	..	9	9	..
Franklin—					
Ward 1	216	..	28	16	..
Ward 2	134	..	96	35	..
Ward 3	257	..	78	29	..
Goshen	78	..	11	4	..
Grantham	36	..	5	3	..
Henniker	228	1	5	18	1
Hill	65	..	5
Hopkinton	621	..	17	18	..
Laconia—					
Ward 1	314	..	17	12	..
Ward 2	215	..	91	55	..
Ward 3	141	..	22	4	..
Ward 4	343	..	33	22	..
Ward 5	303	..	36	44	..
Ward 6	452	..	25	18	..

COUNCILOR DISTRICT No. 5 September 11, 1962 (Concluded)	Hayes, r	Scattering	MacDonald, d	Penn, d	Scattering
	Langdon	67	2
Lempster	39	..	6	4	..
Loudon	153	..	8	16	1
Meredith	373	..	16	23	..
Newbury	78	..	2	2	..
New Hampton	158	..	18	8	..
New London	484	..	16	6	..
Newport	740	..	83	43	..
Northfield	192	..	21	10	..
Pembroke	529	..	59	110	..
Pittsfield	300	..	11	20	..
Plainfield	191	..	23	8	..
Salisbury	66	..	3	4	..
Sanbornton	131	..	9	3	..
Springfield	51	..	5
Sunapee	280	..	7	5	..
Sutton	93	..	6	1	..
Tilton	302	..	33	5	..
Unity	50	..	4	2	..
Warner	257	..	6	9	..
Washington	50	..	5	5	..
Webster	66	..	4	3	..
Wilmot	71	..	4	2	..
Totals	18222	4	1507	1149	4

SENATORIAL DISTRICT No. 1 September 11, 1962		Quellette, r	Lacasse, r	Lamontagne, r	Scattering	Lacasse, d	Lamontagne, d	Scattering
Berlin—								
Ward 1	22	14	30	4	206	325	2
Ward 2	23	13	49	2	125	347	..
Ward 3	36	35	85	..	101	207	1
Ward 4	2	13	7	1	465	419	..
Gorham	2	29	..	39	89	..
Milan	10	3	3	3	12	24	..
Shelburne	2	..	1	4	..
Totals	93	80	205	13	949	1415	3

SENATORIAL DISTRICT No. 2 September 11, 1962		Drake, r	Scattering	Scattering
Carroll	44	..	1
Clarksville	10
Colebrook	298	2	7
Columbia
Dalton	55
Dixville	6
Dummer	25
Errol	14
Jefferson	76
Lancaster	571
Littleton	563
Millsfield	3
Northumberland	237
Pittsburg	99	..	2
Randolph	44
Stark	29
Stewartstown	87
Stratford	39	..	1
Wentworth's Location	6
Whitefield	223
Totals	2429	2	11

SENATORIAL DISTRICT No. 3 September 11, 1962	Bradley, r	Mitchell, Sr., r	Scattering
Ashland	89	204	..
Bath	64	36	..
Benton	5	12	..
Bethlehem	66	54	..
Campton	100	123	4
Center Harbor	45	49	..
Easton	3	7	..
Franconia	45	49	1
Haverhill	158	326	5
Holderness	91	119	2
Landaff	18	13	..
Lincoln	79	20	..
Lisbon	99	95	..
Lyman	7	7	..
Meredith	96	264	..
Monroe	38	51	1
Piermont	39	34	..
Plymouth	344	364	9
Sugar Hill	46	48	..
Thornton	69	22	2
Waterville	3	9	..
Woodstock	87	31	3
Totals	1591	1937	27

SENATORIAL DISTRICT No. 4 September 11, 1962	Cates, r	Chandler, r	Hodgdon, r	Mills, r	Walsh, d
Albany	7	17	4	9	6
Bartlett	41	157	14	20	5
Brookfield	7	8	41	3	2
Chatham	18	1	2	2
Conway	355	364	91	274	29
Eaton	10	16	14	10	3
Effingham	17	22	31	8	7
Freedom	14	39	18	10	7
Hart's Location	3	1	2
Jackson	14	52	6	9	8
Madison	35	26	33	29	2
Moultonborough	32	66	201	26	7
Ossipee	59	45	191	36	20
Sandwich	23	34	97	17	6
Tamworth	98	74	64	45	28
Tuftonboro	19	..	189	11	3
Wakefield	36	49	161	48	11
Wolfeboro	70	74	500	26	26
Totals	840	1061	1656	584	174

SENATORIAL DISTRICT No. 5 September 11, 1962	Monahan, r	Scattering	Monahan, d	Scattering
Alexandria	56
Bridgewater	59
Bristol	279
Canaan	180	1
Dorchester	37
Ellsworth	7
Enfield	157	..	1	..
Grafton	44
Groton	17
Hanover	925	..	6	..
Hebron	43
Lebanon—				
Ward 1	246
Ward 2	214	..	5	..
Ward 3	352	1	1	..
Lyme	139	1	..	2
New Hampton	143
Orange	12
Orford	87	2
Rumney	103
Warren	88
Wentworth	55	..	1	..
Totals	3243	3	14	4

SENATORIAL DISTRICT No. 6 September 11, 1962	Gardner, r	Scattering	Normandin, d
Belmont	217	..	49
Gilford	548	2	38
Laconia—			
Ward 1	340	..	39
Ward 2	230	1	187
Ward 3	156	..	36
Ward 4	379	..	68
Ward 5	338	..	98
Ward 6	491	..	56
Totals	2699	3	571

SENATORIAL DISTRICT No. 7 September 11, 1962	Atwood, r	Howard, r	Chapley, d	Scattering
Andover	102	92	28	..
Boscawen	141	148	14	..
Canterbury	95	74	3	..
Concord—				
Ward 1	160	177	95	..
Ward 2	184	182	8	..
Danbury	27	48	13	..
Franklin—				
Ward 1	103	188	50	..
Ward 2	71	106	140	..
Ward 3	152	151	112	..
Hill	38	42	5	..
Newbury	41	49	4	..
New London	144	327	20	..
Northfield	145	95	42	..
Sanbornton	130	30	10	2
Sutton	29	65	7	..
Tilton	241	108	39	..
Wilmot	33	56	6	..
Totals	1836	1938	596	2

SENATORIAL DISTRICT No. 8 September 11, 1962	DeLude, r	Phillips, r	Williamson, r	Scattering	Osborne, d	Scattering
Acworth	37	18	15	1
Charlestown	186	74	84	..	22	..
Claremont—						
Ward 1	249	188	65	..	124	..
Ward 2	500	375	185	..	121	2
Ward 3	133	119	47	1	184	9
Cornish	85	35	42	..	9	..
Croydon	26	13	18	..	7	..
Goshen	22	4	85	..	11	..
Grantham	25	7	16	..	10	..
Langdon	49	10	21	..	1	..
Lempster	23	7	18	..	11	2
Newport	348	144	401	..	132	..
Plainfield	90	56	64	..	30	1
Springfield	26	12	29	..	4	..
Sunapee	91	57	168	..	14	..
Unity	66	4	10	..	7	..
Washington	25	11	16	..	10	..
Totals	1981	1134	1284	1	697	15

SENATORIAL DISTRICT No. 9 September 11, 1962	Aucella, r	Dunlap, r	Howard, r	Scattering
Antrim	117	82	42	..
Bennington	112	17	24	1
Bradford	7	137	17	..
Concord—				
Ward 3	16	278	125	3
Ward 7	115	1210	570	..
Deering	16	27	22	..
Francestown	40	47	29	..
Greenfield	28	35	30	..
Henniker	41	257	36	2
Hillsborough	205	179	60	..
Hopkinton	57	647	67	..
New Boston	22	92	47	..
Salisbury	9	50	19	..
Temple	27	38	41	..
Warner	27	220	48	..
Weare	55	134	65	1
Webster	4	64	10	..
Windsor	4	2	2	..
Totals	902	3516	1254	7

SENATORIAL DISTRICT No. 10 September 11, 1962	Kendall, r	Olson, Jr., r	Scattering	Kretowicz, d	Scattering
Alstead	78	96	..	12	..
Gilsum	38	26	1	7	..
Keene—					
Ward 1	223	363	..	91	2
Ward 2	187	199	..	61	..
Ward 3	251	244	..	39	..
Ward 4	345	451	..	40	..
Ward 5	201	278	..	74	..
Marlow	21	36	1	9	1
Nelson	45	34	..	8	..
Roxbury	5	11	..	2	..
Stoddard	20	22	3	2	..
Sullivan	21	31	..	4	2
Surry	58	12	..	5	1
Walpole	163	378	..	97	..
Westmoreland	65	116	..	13	..
Totals	1721	2297	5	464	6

SENATORIAL DISTRICT No. 11 September 11, 1962	Eneguess, r	English, r	Scattering	English, d	Scattering
Chesterfield	53	115
Dublin	61	129
Fitzwilliam	50	111	1
Hancock	34	206	..	14	1
Harrisville	20	53	..	2	1
Hinsdale	97	114	2
Jaffrey	195	261	..	1	6
Marlborough	79	151
Peterborough	485	503	..	1	6
Richmond	8	26	..	1	1
Rindge	57	121
Sharon	8	23
Swanzy	162	255	..	2	4
Troy	20	78	..	2	..
Winchester	45	132
Totals	1374	2278	1	23	21

SENATORIAL DISTRICT No. 12 September 11, 1962	Holmes, r	Scattering	Vagge, d	Scattering
Amherst	519	..	6	2
Brookline	111	1	..	1
Greenville	115
Hollis	418
Lyndeborough	140
Mason	59
Merrimack	322
Milford	771	1	63	1
Mont Vernon	136
Nashua—				
Ward 1	1247
Ward 2	447
New Ipswich	148	1
Wilton	356	2
Totals	4789	2	69	7

SENATORIAL DISTRICT No. 13 September 11, 1962	Kennett, r	Scattering	Latour, d	Paquette, d
Hudson	418	..	206	84
Litchfield	69	..	12	14
Nashua—				
Ward 3	59	..	72	187
Ward 4	79	..	41	134
Ward 5	25	1	44	128
Ward 6	66	..	54	268
Ward 7	145	..	82	387
Ward 8	659	..	190	570
Ward 9	72	..	74	255
Totals	1592	1	775	2027

SENATORIAL DISTRICT No. 14 September 11, 1962	Brewster, r	Carter, r	Hanson, r	Scattering	Warner, d	Carter, d	Scattering
Allenstown	5	68	21	..	24
Bedford	146	347	131
Bow	43	64	277	1
Chichester	73	21	79
Dunbarton	31	35	111	1
Epsom	102	37	77
Goffstown	171	449	400	1	3
Hooksett	22	396	57	..	26	13	..
Pembroke	98	252	188	..	13
Pittsfield	230	79	84	5
Totals	921	1748	1425	2	63	13	9

SENATORIAL DISTRICT No. 15 September 11, 1962	Cheney, Sr., r	Rainie, r	Scattering
Alton	197	111	..
Barnstead	63	50	..
Concord—			
Ward 4	578	601	..
Ward 5	314	447	4
Ward 6	291	388	..
Ward 8	209	262	3
Ward 9	279	236	1
Gilmanton	85	62	3
Loudon	68	101	1
Totals	2084	2258	12

SENATORIAL DISTRICT No. 16 September 11, 1962	Green, r
Manchester—	
Ward 1	1481
Ward 2	1185
Ward 9	104
Totals	2770

SENATORIAL DISTRICT No. 17 September 11, 1962	Thacker, r	Daniel, d	Martel, d	Myers, d
Manchester—				
Ward 3	443	112	369	264
Ward 4	390	110	243	274
Ward 6	774	296	397	433
Ward 10	607	201	347	269
Ward 11	132	172	244	128
Ward 12	149	326	551	125
Ward 13	261	530	790	222
Totals	2756	1747	2941	1715

SENATORIAL DISTRICT No. 18 September 11, 1962	Provost, r	Christy, r	Scattering	Christy, d	Provost, d	Scattering
Manchester—						
Ward 5	4	..	1	222	236	1
Ward 7	3	2	..	313	632	..
Ward 8	3	8	..	467	823	..
Ward 14	2	483	599	2
Totals	12	10	1	1485	2290	3

SENATORIAL DISTRICT No. 19 September 11, 1962	Buckley, r	Hartman, r	Scattering
Auburn	112	49	..
Candia	95	172	1
Chester	194	117	..
Derry	771	938	13
Hampstead	112	273	..
Londonderry	186	198	..
Pelham	125	182	..
Raymond	135	78	..
Salem	908	816	..
Windham	127	76	..
Totals	2765	2899	14

SENATORIAL DISTRICT No. 20 September 11, 1962	Nadeau, r	Moher, r	Scattering	Bergeron, d	Chase, d	Nadeau, d
Farmington	51	28	11
Middleton	6	1	1
Milton
New Durham	6	2	3
Rochester—						
Ward 1	2	44	7	6
Ward 2	103	14	11
Ward 3	71	17	26
Ward 4	2	188	41	28
Ward 5	64	13	3
Ward 6	38	6	7
Somersworth—						
Ward 1	8	9	3	23	108	61
Ward 2	2	42	139	57
Ward 3	10	22	186	105
Ward 4	9	..	3	48	188	157
Ward 5	2	23	93	59
Totals	31	9	8	729	843	535

SENATORIAL DISTRICT No. 21 September 11, 1962	Karkavelas, r	Scattering	Desjardins, d	Scattering
Barrington	141	..	15	1
Deerfield	129	..	49	..
Dover—				
Ward 1	618	..	77	..
Ward 2	305	..	91	..
Ward 3	496	..	43	..
Ward 4	999	..	84	..
Ward 5	200	..	79	..
Durham	690	..	48	..
Lee	140	..	12	..
Madbury	103	1	11	..
Northwood	164	..	5	..
Nottingham	82	..	4	..
Rollinsford	146	..	116	..
Strafford	133	..	4	..
Totals	4346	1	638	1

SENATORIAL DISTRICT No. 22 September 11, 1962	Battles, r	Tufts, r	Follard, d
Atkinson	165	85	28
Brentwood	132	153	8
Danville	74	70	19
East Kingston	61	78	13
Epping	114	96	94
Exeter	1010	1087	107
Fremont	117	43	7
Kensington	73	89	17
Kingston	168	307	22
Newfields	95	73	3
Newmarket	53	67	153
Newton	260	148	29
Plaistow	343	230	61
Sandown	81	41	5
Seabrook	222	103	39
South Hampton	54	23	8
Totals	3022	2693	613

SENATORIAL DISTRICT No. 23 September 11, 1962	Hunter, Sr., r	Scattering
Greenland	223	..
Hampton	1096	1
Hampton Falls	236	..
Newington	72	..
North Hampton	378	..
Portsmouth—		
Ward 1	252	..
Ward 2	447	..
Stratham	190	2
Totals	2894	3

SENATORIAL DISTRICT No. 24 September 11, 1962	Humphreys, r	Whalen, r	Whalen, d	Foley, d	Humphreys, d
New Castle	101	91	2	..	3
Portsmouth—					
Ward 3	219	365	3	6	1
Ward 4	293	307	1	2	..
Ward 5	145	138	..	11	..
Ward 6	59	91	..	1	..
Rye	486	335	6
Totals	1303	1327	6	20	10

ROCKINGHAM COUNTY September 11, 1962	SHERIFF				ATTORNEY		
	Sampson, r	Bennett, d	Sampson, d	Scattering	Guptill, Jr., r	Taylor, r	Scattering
Atkinson	212	80	108	..
Auburn	145	82	64	..
Brentwood	243	176	63	..
Candia	267	1	133	113	..
Chester	281	120	129	..
Danville	131	1	79	48	..
Deerfield	193	136	40	..
Derry	1228	..	7	1	558	711	3
East Kingston	128	..	1	..	73	45	..
Epping	197	..	19	..	141	43	..
Exeter	1672	1062	743	..
Fremont	149	98	30	..
Greenland	247	158	116	..
Hampstead	343	..	1	..	153	164	..
Hampton	1026	..	1	1	797	347	2
Hampton Falls	243	171	68	..
Kensington	137	1	99	29	1
Kingston	412	292	114	..
Londonderry	299	105	163	..
New Castle	132	1	48	127	2
Newfields	148	1	84	72	..
Newington	84	40	50	..
Newmarket	97	38	47	50	..
Newton	335	231	91	..
North Hampton	383	329	104	..
Northwood	189	120	84	..
Nottingham	101	1	36	57	..
Plaistow	519	..	1	..	177	285	..
Portsmouth—							
Ward 1	331	..	1	..	232	218	1
Ward 2	588	384	438	..
Ward 3	419	..	1	1	248	314	1
Ward 4	404	1	233	344	..
Ward 5	192	1	126	138	1
Ward 6	111	72	67	..
Raymond	244	149	74	..
Rye	660	378	406	..
Salem	1480	898	536	..
Sandown	112	76	32	..
Seabrook	211	164	63	..
South Hampton	71	51	18	..
Stratham	230	136	86	..
Windham	173	92	68	..
Totals	14767	38	32	11	8864	6860	11

ROCKINGHAM COUNTY September 11, 1962	TREASURER		REGISTER OF DEEDS			REGISTER OF PROBATE	
	Lothrop, r	Scattering	Green, r	Beauchesne, d	Scattering	Nav, r	Rousseau, d
Atkinson	189	..	205	27	..	89	26
Auburn	128	..	146	19	..	142	16
Brentwood	246	..	251	9	..	251	9
Candia	231	..	260	17	..	251	21
Chester	268	..	289	14	..	278	15
Danville	128	1	138	18	..	136	18
Deerfield	161	..	184	42	..	184	43
Derry	1109	..	1207	110	..	1186	108
East Kingston	115	..	128	10	..	125	9
Epping	171	..	185	107	..	179	98
Exeter	1824	..	1793	100	..	1799	113
Fremont	124	..	151	135	..
Greenland	240	..	232	13	..	255	15
Hampstead	306	..	340	20	..	325	18
Hampton	984	..	995	74	..	1023	72
Hampton Falls	231	..	243	7	..	249	7
Kensington	136	..	144	21	..	142	21
Kingston	384	..	414	18	..	412	18
Londonderry	253	..	286	32	..	280	32
New Castle	136	..	133	16	..	138	14
Newfields	141	..	140	2	..	145	2
Newington	73	..	79	5	..	79	4
Newmarket	87	..	98	184	..	95	201
Newton	380	..	319	32	..	315	31
North Hampton	370	..	370	16	..	388	17
Northwood	162	..	196	7	..	185	6
Nottingham	90	..	101	10	..	103	11
Plaistow	441	..	469	62	1	461	60
Portsmouth—							
Ward 1	276	..	297	127	..	294	108
Ward 2	522	..	542	57	..	555	56
Ward 3	381	..	402	50	..	398	44
Ward 4	388	..	408	41	..	403	34
Ward 5	172	..	193	42	..	182	37
Ward 6	100	..	103	26	..	104	26
Raymond	208	..	237	30	..	230	28
Rye	660	..	678	31	..	685	32
Salem	1284	..	1406	289	..	1313	279
Sandown	104	..	108	3	..	105	5
Seabrook	173	..	215	42	..	198	38
South Hampton	69	..	71	7	..	71	8
Stratham	215	..	218	11	..	233	9
Windham	154	..	173	27	..	160	26
Totals	13814	1	14547	1775	1	14281	1735

ROCKINGHAM COUNTY September 11, 1962	COMMISSIONERS						
	1st Dist.		2nd Dist.			3rd Dist.	
	Brown, r	Scattering	Fuller, r	Farhadian, d	Scattering	Bartlett, Sr., r	Scattering
Atkinson	190	..	189	25	..	187	..
Auburn	115	..	130	17	..	117	..
Brentwood	215	..	237	6	..	240	..
Candia	245	..	248	19	..	229	..
Chester	261	..	291	13	..	251	..
Danville	122	18
Deerfield	163	..	181	35	..	153	..
Derry	1162	..	1291	98	1	1084	..
East Kingston	111	..	121	7	..	127	..
Epping	160	..	169	90	..	170	..
Exeter	1631	..	1661	101	..	1666	..
Fremont	116	..	155	120	..
Greenland	250	..	213	13	..	208	..
Hampstead	305	..	319	18	..	298	..
Hampton	988	..	899	66	..	886	..
Hampton Falls	234	..	212	4	..	208	..
Kensington	126	..	123	19	..	126	..
Kingston	368	..	413	16	..	422	..
Londonderry	281	..	285	36	..	266	..
New Castle	139	..	115	11	..	114	..
Newfields	141	1	133	1	..	133	..
Newington	79	..	73	3	..	67	..
Newmarket	88	..	81	151	..	83	..
Newton	300	..	320	27	..	317	..
North Hampton	377	..	353	16	..	339	..
Northwood	177	..	171	5	..	165	1
Nottingham	90	..	88	4	..	82	..
Plaistow	447	..	455	55	..	444	..
Portsmouth—							
Ward 1	314	..	157	106	1	149	..
Ward 2	594	..	313	61	..	277	..
Ward 3	408	..	220	51	1	206	..
Ward 4	399	..	199	40	..	177	..
Ward 5	196	..	108	40	2	101	..
Ward 6	95	..	60	27	..	53	..
Raymond	208	..	240	26	..	202	..
Rye	686	..	620	32	..	612	..
Salem	1323	..	1284	281	..	1257	..
Sandown	102	..	110	3	..	101	..
Seabrook	193	..	165	37	..	163	..
South Hampton	72	..	71	72	..
Stratham	207	..	193	9	..	191	..
Windham	154	..	158	27	..	145	..
Totals	13832	1	12824	1614	5	12208	1

STRAFFORD COUNTY September 11, 1962	SHERIFF					ATTORNEY				
	Flanagan, r	Richardson, Jr., r	Eaves, d	Levesque, d	Pare, d	Scattering	Moler, r	Carignan, r	Carignan, d	Scattering
Barrington	29	141	5	..	13	1	4	..	14	2
Dover—										
Ward 1	241	371	11	28	99	7	63	..	95	..
Ward 2	142	134	7	32	129	..	28	..	120	..
Ward 3	209	281	11	11	39	..	110	..	51	..
Ward 4	447	502	9	36	87	..	147	..	101	..
Ward 5	120	61	13	16	119	..	23	..	109	..
Durham	210	494	15	16	26	..	90	..	46	..
Farmington	98	424	10	18	66	..	69	..	79	..
Lee	33	105	3	5	5	..	6	..	12	3
Madbury	18	87	1	5	8	4	10	..	11	2
Middleton	2	8	5	..	3	10	..
Milton	32	139	2	10	25	26	..
New Durham	17	93	..	5	8	9	..
Rochester—										
Ward 1	31	214	11	22	22	50	12
Ward 2	45	385	6	78	43	..	5	22	115	..
Ward 3	27	140	19	64	48	10	102	..
Ward 4	22	134	5	150	155	..	1	16	269	2
Ward 5	46	285	4	50	34	14	70	..
Ward 6	37	269	4	26	24	..	3	9	46	..
Rollinsford	74	75	9	14	156	144	..
Somersworth—										
Ward 1	42	45	5	20	173	1	165	..
Ward 2	33	51	2	46	208	..	12	..	203	1
Ward 3	63	49	5	41	264	2	12	2	261	..
Ward 4	24	17	6	62	335	..	2	..	293	1
Ward 5	11	10	4	19	156	..	1	..	150	..
Strafford	37	137	1	1	3	4	4	4
Totals	2090	4651	173	775	2248	15	586	77	2555	27

STRAFFORD COUNTY September 11, 1962	TREASURER			REGISTER OF DEEDS			REGISTER OF PROBATE			
	Tecce, r	Cormier, L., d	Scattering	Holmes, r	Jordan, r	McCarthy, d	Furlong, r	Ogden, r	Ogden, d	Scattering
Barrington	158	15	..	162	22	16	140	..	17	..
Dover—										
Ward 1	519	95	..	557	134	108	431	13	114	..
Ward 2	242	113	..	263	79	122	210	..	132	..
Ward 3	421	41	..	429	159	51	408	9	46	..
Ward 4	833	89	..	767	358	114	748	..	101	..
Ward 5	158	98	..	148	65	117	155	..	115	..
Durham	747	48	..	606	145	52	635	12	56	..
Farmington	396	75	1	430	75	70	393	5	79	..
Lee	164	14	..	131	26	16	127	..	13	..
Madbury	101	8	..	102	22	13	90	..	11	1
Middleton	6	9	..	7	3	8	5	..	13	..
Milton	119	26	..	134	3	21	127	..	24	..
New Durham	77	9	..	85	18	9	82	..	11	..
Rochester—										
Ward 1	169	53	..	217	30	47	193	..	43	..
Ward 2	291	116	..	351	57	97	312	6	96	..
Ward 3	133	104	..	149	17	82	134	..	92	..
Ward 4	106	272	..	138	16	190	112	..	196	..
Ward 5	236	79	..	295	29	53	249	..	55	..
Ward 6	204	48	..	253	25	35	216	..	37	..
Rollinsford	136	138	..	123	37	135	123	..	131	..
Somersworth—										
Ward 1	69	162	..	70	21	152	82	..	153	..
Ward 2	64	198	..	61	27	172	70	..	192	..
Ward 3	82	246	..	99	23	231	94	..	236	..
Ward 4	31	282	..	37	5	255	39	..	246	..
Ward 5	16	144	..	16	5	131	16	..	129	..
Strafford	136	5	..	163	16	5	148	2	5	..
Totals	5614	2487	1	5793	1417	2302	5339	47	2343	1

STRAFFORD COUNTY September 11, 1962	COMMISSIONERS								
	Nehring, r	Pageotte, r	Rogers, r	Young, r	Carberry, d	Cormier, C. J., d	Donovan, d	Kimball, d	Scattering
Barrington	109	94	150	..	20	10	11	9	3
Dover—									
Ward 1	391	379	545	13	97	82	66	49	..
Ward 2	175	167	265	..	131	91	83	56	..
Ward 3	340	328	472	12	56	34	36	16	..
Ward 4	588	560	867	14	119	69	72	51	..
Ward 5	96	94	197	..	127	60	83	55	..
Durham	585	540	616	..	41	36	36	31	..
Farmington	415	294	341	30	44	44	24	91	..
Lee	93	79	116	..	12	9	5	10	..
Madbury	73	69	94	..	10	8	8	11	4
Middleton	5	3	5	..	6	1	5	15	..
Milton	99	84	111	..	14	11	12	24	..
New Durham	97	58	73	..	5	4	5	11	..
Rochester—									
Ward 1	131	93	153	13	28	20	29	26	..
Ward 2	249	195	265	26	68	64	28	28	..
Ward 3	92	65	111	21	60	62	46	51	..
Ward 4	78	74	95	16	83	200	107	109	..
Ward 5	207	156	196	..	36	49	27	30	..
Ward 6	174	137	180	9	23	28	23	32	..
Rollinsford	93	84	121	..	106	109	84	59	..
Somersworth—									
Ward 1	34	63	52	6	104	131	135	71	1
Ward 2	41	59	49	5	106	172	168	65	..
Ward 3	63	102	66	8	156	233	168	108	2
Ward 4	19	39	19	8	138	236	229	85	4
Ward 5	14	20	11	2	78	110	113	64	..
Strafford	107	100	139	5	4	3	3	3	..
Totals	4368	3936	5309	188	672	1876	1606	1160	14

BELKNAP COUNTY September 11, 1962	SHERIFF				ATTORNEY		
	Crockett, r	Rioux, d	Crockett, d	Scattering	Brouillard, r	Millham, d	Scattering
Alton	329	7	286	23	..
Barnstead	103	92	14	..
Belmont	251	19	10	..	208	36	..
Center Harbor	107	4	..	1	99	5	1
Gilford	551	16	1	..	527	31	2
Gilmanton	161	..	6	..	143	19	..
Laconia—							
Ward 1	352	6	..	1	313	30	..
Ward 2	239	33	9	1	226	133	1
Ward 3	63	14	155	20	..
Ward 4	394	16	382	39	..
Ward 5	364	11	327	69	..
Ward 6	539	17	506	43	..
Meredith	428	15	372	34	..
New Hampton	177	12	162	24	..
Sanbornton	156	2	2	..	140	15	..
Tilton	337	8	294	36	..
Totals	4551	180	28	3	4232	571	4

BELKNAP COUNTY September 11, 1962	TREASURER			REGISTER OF DEEDS			REGISTER OF PROBATE		
	Parker, r	Roberts, d	Scattering	Raymond, r	Fitzgerald, d	Scattering	Tilton, r	Voss, d	Scattering
Alton	301	7	..	302	33	..	303	29	..
Barnstead	97	97	14	..	97	13	..
Belmont	215	..	2	226	43	..	219	39	..
Center Harbor	102	4	..	102	7	..	102	7	..
Gilford	551	14	..	555	30	..	492	41	..
Gilmanston	152	2	..	152	27	..	145	27	..
Laconia—									
Ward 1	335	6	..	339	27	..	329	29	..
Ward 2	235	18	2	234	140	1	224	146	..
Ward 3	156	10	1	158	28	..	155	29	..
Ward 4	378	12	..	393	39	..	382	50	..
Ward 5	343	358	77	..	349	77	..
Ward 6	519	17	..	511	42	1	496	49	1
Meredith	380	17	..	413	40	..	390	42	..
New Hampton	161	12	..	167	29	..	165	24	..
Sanbornton	142	2	..	145	14	..	137	13	..
Tilton	301	307	48	..	314	40	..
Totals	4368	121	5	4459	638	3	4299	655	1

BELKNAP COUNTY September 11, 1962	COMMISSIONERS									
	1st Dist.			2nd Dist.				3rd Dist.		
	Ruel, r	Landry, d	Scattering	Atwood, r	Smith, r	Drake, d	Scattering	Hubbard, r	Clairmont, d	Scattering
Alton	287	28	..	133	157	21	..	274	30	..
Barnstead	87	13	..	68	33	14	..	95	14	..
Belmont	208	40	..	163	54	37	..	200	44	..
Center Harbor	99	5	..	54	57	7	..	101	4	..
Gilford	502	34	3	355	185	32	..	494	31	4
Gilmanton	141	22	..	103	47	22	2	137	33	..
Laconia—										
Ward 1	317	25	..	159	151	25	..	298	28	..
Ward 2	226	151	..	138	74	124	1	213	120	..
Ward 3	141	28	..	94	47	26	..	140	22	..
Ward 4	368	49	..	165	181	39	..	353	40	..
Ward 5	347	85	..	195	132	64	..	326	72	..
Ward 6	476	49	..	244	259	46	..	461	42	..
Meredith	355	42	..	171	292	43	..	355	39	..
New Hampton	149	22	..	86	86	35	..	149	21	..
Sanbornton	134	14	..	129	33	11	1	130	9	..
Tilton	291	44	..	225	94	40	..	286	43	..
Totals	4128	651	3	2482	188	586	4	4012	592	4

CARROLL COUNTY September 11, 1962	SHERIFF		ATTORNEY					TREASURER	
	Floyd, r	Scattering	Cox, r	Shea, r	Worth, r	Shea, d	Scattering	Parkhurst, r	Bogle, d
Albany	37	1	3	24	11	2	..	36	5
Bartlett	210	..	18	166	36	185	6
Brookfield	65	..	33	29	4	63	..
Chatham	20	..	1	18	4	20	3
Conway	980	..	63	775	254	910	24
Eaton	45	3	10	30	11	40	3
Effingham	79	3	32	43	6	68	7
Freedom	84	..	26	51	7	70	3
Hart's Location	4	2	2	3	2
Jackson	68	..	5	69	6	2	..	73	..
Madison	129	..	19	75	33	119	1
Moultonborough	320	1	105	127	57	277	4
Ossipee	323	..	117	190	21	255	11
Sandwich	163	..	55	91	19	160	3
Tamworth	283	3	49	191	49	1	..	217	14
Tuftonboro	239	2	131	70	14	..	1	236	1
Wakefield	291	..	140	119	36	288	6
Wolfeboro	616	..	302	229	65	665	17
Totals	3956	13	1109	2299	635	5	1	3685	110

CARROLL COUNTY September 11, 1962	REGISTER OF DEEDS		REGISTER OF PROBATE		COMMISSIONERS					
	Gray, r	Scattering	White, r	Scattering	Brown, r	Elderly, r	Leighton, r	Smart, r	Brown, d	Scattering
Albany	36	..	38	..	22	16	34	18	..	1
Bartlett	194	..	198	..	93	73	189	103
Brookfield	69	..	65	..	34	43	26	54
Chatham	21	..	21	..	12	15	16	9
Conway	941	..	957	..	646	571	756	588
Eaton	45	..	45	..	31	29	42	14
Effingham	72	..	77	1	52	57	61	34	..	1
Freedom	73	..	77	..	48	54	57	31
Hart's Location	4	..	4	..	2	2	4
Jackson	73	..	74	..	27	47
Madison	118	..	123	..	90	73	92	55
Moultonborough	291	..	294	..	305	237	167	113
Ossipee	260	..	286	..	188	218	167	161
Sandwich	165	..	165	..	203	115	107	62	2	..
Tamworth	220	1	260	..	178	171	183	131
Tuftonboro	234	..	236	..	153	220	103	121	..	1
Wakefield	296	..	301	..	152	149	153	270
Wolfboro	647	..	641	..	323	568	356	450
Totals	3759	1	3862	1	2559	2611	2513	2261	2	3

MERRIMACK COUNTY September 11, 1962	SHERIFF			ATTORNEY			TREASURER		
	Parker, r	MacDonald, d	Scattering	Anderson, r	McKay, r	Scattering	Rainie, r	McNard, d	Scattering
Allenstown	89	133	..	44	34	..	76	12	..
Andover	164	26	..	91	57	..	154
Boscawen	295	15	5	116	159	1	284	..	1
Bow	345	1	..	152	181	..	341
Bradford	147	3	..	105	28	..	135
Canterbury	160	3	1	71	80	1	157
Chichester	170	8	1	87	66	..	160	..	1
Concord—									
Ward 1	359	109	..	165	179	2	343	11	1
Ward 2	386	10	..	233	163	..	370
Ward 3	401	5	2	200	194	..	379
Ward 4	1133	39	..	522	588	..	1068
Ward 5	690	35	..	371	324	2	694	3	..
Ward 6	664	82	..	343	306	..	622
Ward 7	1763	88	3	987	763	..	1734
Ward 8	464	35	2	240	200	..	413	..	4
Ward 9	496	32	..	191	288	1	451
Danbury	70	10	..	43	11	..	62
Dunbarton	167	15	..	72	83	..	157
Epsom	219	16	..	136	75	..	214
Franklin—									
Ward 1	242	32	..	97	96	..	217
Ward 2	135	110	..	84	32	..	126
Ward 3	256	81	..	143	85	4	241	..	3
Henniker	285	20	1	142	101	..	277
Hill	77	5	..	40	15	..	63
Hooksett	395	124	2	220	153	..	370	7	..
Hopkinton	681	22	..	420	167	..	661
Loudon	167	23	2	87	74	1	152	..	1
Newbury	88	3	..	40	33	..	80
New London	489	17	..	258	151	..	464
Northfield	199	34	..	145	40	..	189
Pembroke	536	114	..	310	192	..	517	22	..
Pittsfield	347	16	..	128	179	..	303
Salisbury	71	2	..	45	20	..	67
Sutton	96	7	..	69	13	..	94
Warner	270	8	..	170	76	..	264
Webster	72	6	..	36	32	..	70
Wilnot	70	6	..	51	15	..	74
Totals	12658	1295	19	6654	5253	12	12043	55	11

MERRIMACK COUNTY September 11, 1962	REGISTER OF DEEDS				REGISTER OF PROBATE			
	Roy, r	Lemaire, d	Roy, d	Scattering	Bartlett, r	Rainville, d	Lemaire, d	Scattering
Allenstown	79	9	78	7
Andover	158	154
Boscawen	296	283
Bow	345	352
Bradford	145	136
Canterbury	159	149
Chichester	160	156
Concord—								
Ward 1	351	2	337	..	11	..
Ward 2	387	380
Ward 3	387	380
Ward 4	1111	1064
Ward 5	685	..	1	..	667	..	3	1
Ward 6	663	622
Ward 7	1749	1702
Ward 8	441	..	1	..	428	..	2	1
Ward 9	482	..	1	..	441
Danbury	78	65
Dunbarton	160	159
Epsom	219	216
Franklin—								
Ward 1	233	213
Ward 2	127	122
Ward 3	260	1	245	1
Henniker	288	..	1	..	277
Hill	72	62
Hooksett	384	4	371
Hopkinton	670	645
Loudon	162	..	1	..	157	1
Newbury	86	79
New London	503	1	467
Northfield	197	190
Pembroke	516	510	..	16	..
Pittsfield	313	307
Salisbury	71	68
Sutton	103	94
Warner	269	267
Webster	75	69
Wilmot	79	72
Totals	12463	13	5	4	11984	7	32	4

MERRIMACK COUNTY September 11, 1962	COMMISSIONERS					
	1st Dist.					
	Audet, r	Colby, r	Perkins, r	Rice, r	Vigue, d	Scattering
Allenstown
Andover
Boscawen
Bow
Bradford
Canterbury
Chichester
Concord—						
Ward 1	57	82	204	36	89	3
Ward 2	50	88	201	64	9	..
Ward 3	42	115	206	62	2	..
Ward 4	126	256	693	129	54	..
Ward 5	77	195	361	116	29	..
Ward 6	108	144	361	91	81	..
Ward 7	238	330	872	411	89	..
Ward 8	62	91	257	64	40	2
Ward 9	102	112	255	71	44	..
Danbury
Dunbarton
Epsom
Franklin—						
Ward 1
Ward 2
Ward 3
Henniker
Hill
Hooksett
Hopkinton
Loudon
Newbury
New London
Northfield
Pembroke
Pittsfield
Salisbury
Sutton
Warner
Webster
Wilmot
Totals	862	1463	3410	1044	437	5

MERRIMACK COUNTY September 11, 1962	COMMISSIONERS						
	2nd Dist.				3rd Dist.		
	Ayotte, r	Jordan, Jr., r	Ottati, d	Scattering	Morgan, r	Rainville, d	Scattering
Allenstown	80
Andover	126	47	27
Boscawen	103	217	10	2
Bow	357
Bradford	128
Canterbury	19	162	2	1
Chichester	17	144	7
Concord—							
Ward 1
Ward 2
Ward 3
Ward 4
Ward 5
Ward 6
Ward 7
Ward 8
Ward 9
Danbury	61	15	12
Dunbarton	160
Epsom	209
Franklin—							
Ward 1	257	32	27
Ward 2	156	14	99
Ward 3	283	26	65
Henniker	265
Hill	72	13	5
Hooksett	390	..	2
Hopkinton	617
Loudon	51	117	16
Newbury	75
New London	265	203	15
Northfield	147	77	25
Pembroke	511	16	..
Pittsfield	288
Salisbury	55	29	5
Sutton	83
Warner	252
Webster	23	49	6
Wilmot	44	34	8
Totals	1679	1179	329	3	3415	16	2

HILLSBOROUGH COUNTY September 11, 1962	SHERIFF						ATTORNEY		
	Chipman, r	O'Brien, r	Scattering	Picard, r	O'Brien, d	Farnsworth, d	Lemelin, r	Danaia, d	Scattering
Amherst	4	20	6	471	23	..
Antrim	2	3	..	19	4	165	19	..
Bedford	18	117	9	599	123	..
Bennington	1	2	..	13	5	101	17	..
Brookline	1	4	..	13	6	92	14	..
Deering	8	2	47	8	..
Francetown	1	1	..	1	2	87	3	..
Goffstown	44	13	..	319	101	909	375	1
Greenfield	11	..	75	7	..
Greenville	98	10	99	102	..
Hancock	3	7	..	11	4	158	14	1
Hillsborough	31	9	350	31	..
Hollis	50	13	2	359	14	..
Hudson	196	64	413	238	..
Litchfield	18	6	67	21	..
Lyndeborough	17	..	112	14	..
Manchester—
Ward 1	315	25	1273	281	..
Ward 2	534	39	1093	471	..
Ward 3	20	672	91	323	672	..
Ward 4	14	592	60	410	340	..
Ward 5	4	1	..	471	62	76	385	..
Ward 6	33	992	104	864	684	..
Ward 7	11	850	106	198	952	..
Ward 8	4	1264	151	813	1062	..
Ward 9	290	24	73	277	..
Ward 10	41	780	65	616	720	..
Ward 11	16	625	77	121	546	..
Ward 12	20	815	94	204	861	..
Ward 13	1325	130	365	1290	..
Ward 14	24	2	..	972	118	322	924	1
Mason	3	2	46	5	..
Merrimack	71	19	280	80	..
Milford	10	19	..	157	22	727	167	2
Mont Vernon	8	1	115	9	..
Nashua—
Ward 1	211	37	1098	218	..
Ward 2	7	..	152	33	366	175	..
Ward 3	2	1	..	211	30	56	228	..
Ward 4	166	19	79	147	..
Ward 5	144	24	27	157	..
Ward 6	274	34	67	261	..
Ward 7	383	81	141	410	..
Ward 8	646	83	583	639	..
Ward 9	289	27	78	303	..
New Boston	18	2	146	17	..
New Ipswich	5	..	12	7	130	16	..
Pelham	70	15	253	68	..
Peterborough	1	6	24	53	8	754	58	..
Sharon	1	21	1	..
Temple	3	4	..	2	..	92	2	..
Weare	10	3	..	19	8	203	22	..
Wilton	9	2	..	68	14	292	75	..
Windsor	3	..	5	1	..
Totals	50	296	80	24	14362	1843	16414	13547	5

HILLSBOROUGH COUNTY September 11, 1962	TREASURER			REGISTER OF DEEDS			REGISTER OF PROBATE		
	Lobacki, r	Beaudet, d	Scattering	Resnick, r	Corriveau, d	Scattering	Martel, r	Pourassa, d	Scattering
Amherst	432	22	..	435	26	..	443	25	..
Antrim	171	17	..	163	18	..	162	19	..
Bedford	561	120	..	567	117	..	571	115	..
Bennington	107	18	..	102	16	..	98	16	..
Brookline	89	15	..	90	13	..	86	15	..
Deering	50	8	..	48	8	..	48	9	..
Francestown	94	2	..	90	3	..	89	2	..
Goffstown	803	352	..	826	352	..	825	347	..
Greenfield	87	7	..	76	7	..	71	8	..
Greenville	97	105	..	96	106	..	96	102	..
Hancock	170	16	2	157	15	..	156	14	..
Hillsborough	342	28	..	344	32	..	333	35	..
Hollis	360	9	..	362	13	..	361	7	..
Hudson	395	224	..	396	253	..	391	229	..
Litchfield	67	19	..	68	23	..	71	16	..
Lyndeborough	112	15	..	111	15	..	109	13	..
Manchester—									
Ward 1	1069	258	..	1198	261	..	1142	289	..
Ward 2	983	455	..	1035	431	..	1010	473	..
Ward 3	286	650	..	287	648	..	292	658	..
Ward 4	290	298	..	270	327	..	301	347	..
Ward 5	57	365	..	73	317	..	70	390	..
Ward 6	737	478	..	674	512	..	761	617	..
Ward 7	155	877	..	158	901	..	207	963	..
Ward 8	52	1237	..	173	1194	..	227	1345	..
Ward 9	73	258	..	75	239	..	77	264	..
Ward 10	510	679	..	547	684	..	546	696	..
Ward 11	62	513	..	94	521	..	112	521	..
Ward 12	124	843	..	138	838	..	162	829	..
Ward 13	253	1282	..	250	1228	..	298	1241	..
Ward 14	294	931	..	289	950	..	308	864	..
Mason	47	5	..	48	5	..	46	5	..
Merrimack	275	71	..	275	81	..	275	71	..
Milford	701	157	1	701	162	..	700	160	..
Mont Vernon	108	9	..	112	9	..	111	9	..
Nashua—									
Ward 1	1032	220	..	1021	239	..	999	220	..
Ward 2	332	165	..	341	180	..	331	154	1
Ward 3	49	201	1	47	237	1	51	204	1
Ward 4	76	132	..	71	164	..	72	138	..
Ward 5	25	145	..	22	153	..	22	136	..
Ward 6	53	253	..	59	296	..	61	240	..
Ward 7	131	394	..	136	445	..	135	370	..
Ward 8	519	614	..	538	716	..	522	609	..
Ward 9	65	282	..	68	294	..	68	274	..
New Boston	137	15	..	145	18	..	142	16	..
New Ipswich	137	17	..	129	16	..	126	16	..
Pelham	236	68	..	243	73	..	242	66	..
Peterborough	837	54	1	766	56	..	748	59	1
Sharon	24	1	..	21	1	..	20	1	..
Temple	106	2	..	91	1	..	87	2	..
Weare	190	22	..	200	23	..	195	24	..
Wilton	286	69	..	277	66	..	274	67	..
Windsor	5	1	..	5	2	..	5	2	..
Totals	14253	12998	5	14508	13305	1	14655	13312	3

HILLSBOROUGH COUNTY September 11, 1962	COMMISSIONERS								Scattering
	1st Dist.								
	Lemire, r	Simpson, r	Corey, d	Dupont, d	Moran, d	Poirier, d	Proulx, d	Sullivan, d	
Amherst
Antrim
Bedford
Bennington
Brookline
Deering
Francestown
Goffstown
Greenfield
Greenville
Hancock
Hillsborough
Hollis
Hudson
Litchfield
Lyndeborough
Manchester—									
Ward 1	464	670	31	156	17	65	14	64	..
Ward 2	188	784	126	200	30	91	..	127	..
Ward 3	235	228	72	335	46	127	13	155	..
Ward 4	167	232	125	238	50	104	9	91	..
Ward 5	46	31	123	261	35	87	40	54	1
Ward 6	272	317	99	601	103	185	30	111	..
Ward 7	32	48	140	504	40	195	31	59	..
Ward 8	224	357	128	765	136	263	38	97	3
Ward 9	42	48	30	164	16	64	11	39	..
Ward 10	271	284	58	419	111	155	23	58	..
Ward 11	33	80	38	279	17	154	11	63	..
Ward 12	117	49	12	711	28	167	32	37	..
Ward 13	262	75	16	1176	35	217	43	36	..
Ward 14	119	199	102	487	92	218	68	98	3
Mason
Merrimack
Milford
Mont Vernon
Nashua—									
Ward 1
Ward 2
Ward 3
Ward 4
Ward 5
Ward 6
Ward 7
Ward 8
Ward 9
New Boston
New Ipswich
Pelham
Peterborough
Sharon
Temple
Weare
Wilton
Windsor
Totals	2472	3402	1100	6296	756	2092	363	1089	7

HILLSBOROUGH COUNTY September 11, 1962	COMMISSIONERS							
	2nd Dist.			3rd Dist.				
	Bouthillier, d	Noel, d	Scattering	Gauvin, r	Langdell, r	Langdell, d	Bednar, d	Scattering
Amherst	22	484	3
Antrim	32	159
Bedford	148	499
Bennington	21	101
Brookline	7	103
Deering	17	43
Francestown	17	95
Goffstown	467	550	2	..	14
Greenfield	6	89
Greenville	9	109
Hancock	18	177
Hillsborough	44	334
Hollis	57	368
Hudson	51	403	..	19	..
Litchfield	15	60
Lyndeborough	3	141
Manchester—								
Ward 1
Ward 2
Ward 3
Ward 4
Ward 5
Ward 6
Ward 7
Ward 8
Ward 9
Ward 10
Ward 11
Ward 12
Ward 13
Ward 14
Mason	6	50
Merrimack	70	255
Milford	50	807	61	..	1
Mont Vernon	4	139
Nashua—								
Ward 1	108	143
Ward 2	102	88
Ward 3	134	124	2
Ward 4	119	51
Ward 5	124	58
Ward 6	215	106
Ward 7	228	245
Ward 8	506	289
Ward 9	230	98
New Boston	32	142
New Ipswich	15	136
Pelham	54	208
Peterborough	118	720
Sharon	3	23
Temple	12	125
Weare	88	140	1
Wilton	30	351	6	..	1
Windsor	6
Totals	1766	1202	2	1416	6817	73	19	16

CHESHIRE COUNTY September 11, 1962	SHERIFF			ATTORNEY			TREASURER		
	Walker, r	Walker, d	Scattering	Zimmerman, r	Zimmerman, d	Scattering	Tisdale, r	Tisdale, d	Scattering
Alstead	167	1	..	150	1	1	2
Chesterfield	186	168	19	..	2
Dublin	172	153
Fitzwilliam	184	160	2
Gilsum	59	1	1	48	13	1	1
Harrisville	72	1	..	68	4	1	7
Hinsdale	225	10	..	198	..	1	1	..	3
Jaffrey	418	3	2	380	2	..	22	2	..
Keene—									
Ward 1	560	..	2	536	..	2	54	4	3
Ward 2	369	349	36
Ward 3	454	7	..	433	29
Ward 4	760	4	..	742	95
Ward 5	422	8	..	448	2	..	55
Marlborough	235	225	6
Marlow	53	1	..	50	1	..	2	1	..
Nelson	78	5	..	73	2
Richmond	40	2	..	32	2	..	1	..	4
Rindge	173	152	14
Roxbury	16	1	..	16
Stoddard	44	2	..	43	..	1	1	..	4
Sullivan	50	6	..	48	1	1	1
Surry	63	1	..	60	16	2	1
Swanzy	419	10	2	399	1	..	19	..	2
Troy	103	1	..	95
Walpole	547	8	..	476	1	1	79	6	..
Westmoreland	197	6	..	182	7
Winchester	192	4	..	169	..	1	..	1	3
Totals	6258	82	7	5853	10	7	475	19	36

CHESHIRE COUNTY September 11, 1962	REGISTER OF DEEDS			REGISTER OF PROBATE		
	Chaplin, r	MacKnight, d	Scattering	Bennett, r	Bennett, d	Scattering
Altsead	154	10	..	149
Chesterfield	175	14	..	168
Dublin	159	16	..	158
Fitzwilliam	181	8	..	172
Gilsum	53	6	..	56
Harrisville	67	7	2	70
Hinsdale	198	27	..	203
Jaffrey	391	62	..	399	1	..
Keene—						
Ward 1	521	80	..	526	..	1
Ward 2	342	69	..	348
Ward 3	425	37	..	437
Ward 4	708	40	..	711
Ward 5	425	71	..	429
Marlborough	228	16	..	226
Marlow	50	12	..	49	..	1
Nelson	72	7	2	74	1	..
Richmond	35	2	..	35	2	..
Rindge	173	21	..	167
Roxbury	14	1	..	14
Stoddard	44	2	..	43
Sullivan	47	4	1	45	2	..
Surry	65	7	..	58
Swanzey	384	55	..	382
Troy	99	23	..	96
Walpole	465	94	..	470
Westmoreland	174	16	..	181
Winchester	173	24	..	175
Totals	5822	741	5	5841	6	2

CHESHIRE COUNTY	COMMISSIONERS									
	1st Dist.		2nd Dist.			3rd Dist.				
	Pierce, r	Pierce, d	Barker, r	Russell, d	Scattering	Johnson, r	Savage, r	Savage, d	Barker, d	Scattering
September 11, 1962										
Alstead	161	..	135	12	..	57	83
Chesterfield	165	..	153	11	1	112	47
Dublin	134	..	135	13	..	61	51
Fitzwilliam	152	..	143	9	..	50	108
Gilsum	46	..	48	7	1	15	29
Harrisville	64	..	61	8	2	30	26	1
Hinsdale	192	..	184	26	..	154	43	1
Jaffrey	363	..	347	50	..	113	282	4
Keene—										
Ward 1	449	..	478	85	..	159	284
Ward 2	305	..	320	73	..	122	184
Ward 3	369	..	383	39	..	217	126
Ward 4	641	..	656	42	..	235	373
Ward 5	371	..	395	70	..	205	153
Marlborough	204	..	211	16	..	125	71
Marlow	49	..	44	10	..	13	32
Nelson	73	..	73	7	..	32	35
Richmond	27	..	27	2	..	23	7	2	1	2
Rindge	149	..	146	20	..	82	116	6
Roxbury	11	..	13	1	..	8	6
Stoddard	41	..	39	2	..	25	16
Sullivan	43	1	44	3	..	35	5	..	1	..
Surry	60	..	54	5	..	26	22
Swanzy	361	..	360	60	..	186	177
Troy	90	..	90	26	..	35	59
Walpole	519	..	416	92	5	290	127
Westmoreland	160	..	150	11	..	81	76
Winchester	152	..	149	20	..	136	59	3
Totals	5351	1	5254	720	9	2627	2597	13	2	6

SULLIVAN COUNTY September 11, 1962	SHERIFF			ATTORNEY		
	McCusker, r	McCusker, d	Scattering	Zopf, r	Spanos, d	Scattering
Acworth	69	1	..	67
Charlestown	321	322	26	..
Claremont—						
Ward 1	446	442	137	..
Ward 2	952	8	4	939	132	2
Ward 3	269	14	3	257	188	..
Cornish	154	149	10	..
Croydon	54	55	9	..
Goshen	95	2	..	89	15	..
Grantham	43	40	11	..
Langdon	73	74	2	..
Lempster	44	2	..	46	13	..
Newport	828	8	..	780	135	..
Plainfield	208	2	1	195	33	..
Springfield	65	62	5	..
Sunapee	303	284	13	..
Unity	66	5	..	57	6	..
Washington	56	2	..	52	10	..
Totals	4046	44	8	3910	745	2

SULLIVAN COUNTY September 11, 1962	TREASURER			DEEDS REGISTER OF			REGISTER OF PROBATE		
	Sargent, r	Kaufman, d	Scattering	LaForge, r	LaForge, d	Scattering	MacWilliams, r	MacWilliams, d	Scattering
Acworth	64	62	61	2	..
Charlestown	314	21	..	316	325
Claremont—									
Ward 1	443	138	..	430	451
Ward 2	914	127	1	908	4	2	931	6	1
Ward 3	251	190	..	246	255	4	..
Cornish	150	7	..	151	157
Croydon	55	5	..	56	3	..	56	5	..
Goshen	91	11	..	95	96	2	..
Grantham	42	6	..	43	44
Langdon	76	1	..	78	79
Lempster	46	10	..	46	1	..	48	1	..
Newport	851	116	..	840	23	..	860	24	..
Plainfield	200	31	..	201	..	1	207	2	..
Springfield	66	4	..	64	65
Sunapee	302	11	..	301	311
Unity	61	2	..	66	1	..	73	2	..
Washington	55	8	..	55	1	..	54
Totals	3981	688	1	3958	41	3	4073	40	1

SULLIVAN COUNTY September 11, 1962	COMMISSIONERS									
	1st Dist.			2nd Dist.				3rd Dist.		
	Perkins, r	Forrest, d	Scattering	Barrett, r	Woodhull, r	Lewis, d	Scattering	Bailey, r	Jones, d	Scattering
Acworth	56	25	23	2	..	52	2	..
Charlestown	303	19	..	146	151	19	..	290	28	..
Claremont—										
Ward 1	444	153	..	242	185	118	..	408	115	..
Ward 2	905	141	1	323	611	112	..	853	106	..
Ward 3	251	215	..	115	126	159	..	241	155	1
Cornish	153	9	..	73	66	8	..	148	7	..
Croydon	48	5	..	28	29	6	..	48	2	..
Goshen	76	10	..	56	50	12	..	78	10	..
Grantham	31	6	..	10	34	9	..	33	11	..
Langdon	65	1	..	49	9	1	..	67	1	..
Lempster	38	9	..	23	25	11	..	43	10	..
Newport	689	99	..	361	553	131	..	706	100	..
Plainfield	193	33	1	110	73	31	1	186	31	..
Springfield	54	4	..	19	41	5	..	54	2	..
Sunapee	253	11	..	190	142	11	..	261	10	..
Unity	60	9	..	23	41	10	..	69	7	..
Washington	48	8	..	35	13	8	..	48	9	..
Totals	3667	732	2	1828	2172	653	1	3585	606	1

GRAFTON COUNTY September 11, 1962	SHERIFF			ATTORNEY			TREASURER			
	Ash, r	Ash, d	Scattering	Batchelder, r	Batchelder, d	Scattering	Colby, r	Colby, d	Young, d	Scattering
Alexandria	71	67	64
Ashland	313	11	..	293	274
Bath	111	1	..	103	1	..	108	1
Benton	20	3	1	17	2	..	17	2
Bethlehem	143	131	152
Bridgewater	71	65	61
Bristol	320	301	288
Campton	213	9	..	222	3	..	184
Ganaan	202	2	1	182	..	1	179
Dorchester	44	42	36
Easton	15	1	..	15	1	1	17	4
Ellsworth	7	7	7
Enfield	178	2	..	161	1	..	166	2
Franconia	109	1	..	101	..	1	118
Grafton	53	..	1	47	46
Groton	15	1	..	15	13
Hanover	837	5	..	824	4	..	812	3
Haverhill	548	8	2	525	5	1	510	3	..	1
Hebron	54	50	43
Holderness	203	5	..	207	3	..	186
Landaff	35	34	36
Lebanon—										
Ward 1	246	233	228
Ward 2	221	214	214
Ward 3	361	1	1	347	1	..	342
Lincoln	98	96	90
Lisbon	222	209	222
Littleton	630	1	2	602	1	1	672
Lyman	15	15	17
Lyme	153	2	..	137	1	1	134	1
Monroe	99	..	2	96	..	1	101	1
Orange	13	1	..	11	11
Orford	104	1	..	95	96
Piermont	80	11	..	75	74
Plymouth	597	1	..	594	6	1	559	1	1	..
Rumney	127	3	..	124	..	1	105
Sugar Hill	97	93	99
Thornton	85	3	..	83	1	..	81	1
Warren	114	92	83
Waterville	12	12	10
Wentworth	62	1	..	61	1	..	55	1
Woodstock	119	117	108
Totals	7017	71	10	6715	31	9	6618	18	1	2

GRAFTON COUNTY September 11, 1962	REGISTER OF DEEDS			REGISTER OF PROBATE		
	Wood, r	Wood, d	Scattering	Proctor, r	Proctor, d	Scattering
Alexandria	67	70
Ashland	270	284
Bath	109	1	1	120
Benton	18	2	1	19	3	..
Bethlehem	128	132
Bridgewater	65	65
Bristol	301	316
Campton	189	1	..	194
Canaan	182	192
Dorchester	40	43
Easton	12	3	..	15	4	..
Ellsworth	7	7
Enfield	169	1	..	177	2	..
Franconia	105	107
Grafton	48	51
Groton	15	15
Hanover	813	4	..	833	3	..
Haverhill	540	8	3	557	9	1
Hebron	49	49
Holderness	189	193
Landaff	35	35
Lebanon—						
Ward 1	238	242
Ward 2	214	217	1	1
Ward 3	351	358
Lincoln	90	90
Lisbon	214	223
Littleton	602	620
Lyman	15	16
Lyme	139	1	..	145	1	..
Monroe	104	..	1	105	..	1
Orange	13	14
Orford	100	1	..	103	1	..
Piermont	80	2	1	83	1	..
Plymouth	576	1	1	572	3	..
Rumney	122	1	..	123	1	..
Sugar Hill	94	92
Thornton	83	1	..	81	1	..
Warren	102	104
Waterville	10	10
Wentworth	52	1	..	59	1	..
Woodstock	112	113
Totals	6662	28	8	6844	31	3

GRAFTON COUNTY September 11, 1962	COMMISSIONERS									
	1st Dist.				2nd Dist.			3rd Dist.		
	Shores, r	Shores, d	Neale, d	Scattering	Clement, r	Clement, d	Scattering	Bell, r	Bell, d	Scattering
Alexandria	62
Ashland	115	1	1	276
Bath	19	1
Benton	143
Bethlehem	65
Bridgewater	303
Bristol	189	1	..
Campton
Canaan	181	..	4
Dorchester	39	15	2
Easton	7
Ellsworth
Enfield	169	4
Franconia	117
Grafton	51
Groton	14	..	1
Hanover	808	..	179
Haverhill	541	4	1
Hebron	51	1	..
Holderness	186
Landaff	36
Lebanon—
Ward 1	243
Ward 2	214	..	8	1
Ward 3	369	6	1	3
Lincoln	94
Lisbon	228
Littleton	639
Lyman	15
Lyme	144	1	1	1
Monroe	104	..	1
Orange	12
Orford	98	..	1
Piermont	77	3	1
Plymouth	544	..	2
Rumney	119	1	..
Sugar Hill	98
Thornton	82	1	..
Warren	93
Waterville	10
Wentworth	56	1	..
Woodstock	105
Totals	2405	14	195	5	2070	8	3	2256	5	3

COOS COUNTY September 11, 1962	SHERIFF			ATTORNEY			TREASURER			
	Martineau, r	Martineau, d	Scattering	Walsh, r	Gage, d	Scattering	Weston, r	Sullivan, r	Sullivan, d	Scattering
Berlin—										
Ward 1	240	115	36	180	211	3	..	5	399	2
Ward 2	318	127	24	233	260	3	..	11	370	..
Ward 3	618	90	24	372	194	10	..	13	234	..
Ward 4	83	258	48	55	399	629	..
Carroll	42	1	3	43	30	30	..
Clarksville	9	13	..	1	..	1	2	..
Colebrook	294	6	2	317	34	3	..	4	34	1
Columbia	37	43	2	2	..
Dalton	49	42	13	15	..
Dixville	6	6
Dummer	24	22	1	1	..
Errol	17	17	2	1	2	..
Gorham	257	52	..	229	63	8	110	..
Jefferson	87	80	4
Lancaster	521	11	..	504	59	18	71	..
Milan	75	6	1	61	21	2	..	5	33	..
Millsfield	3	3	3
Northumberland	241	68	..	232	102	10	..	13	114	..
Pittsburg	75	1	..	108	9	1	..	2	9	..
Randolph	41	1	..	41	2	14	2	..
Shelburne	38	34	4	3	4	..
Stark	28	26	3
Stewartstown	86	112	10	7	..
Stratford	38	1	..	39	18	1	18	1
Wentworth's Location	7	1	..	6	1	..
Whitefield	235	227	21	..	30	..	23	..
Totals	3469	738	138	3045	1455	34	30	108	2110	4

COOS COUNTY September 11, 1962	REGISTER OF DEEDS						REGISTER OF PROBATE		
	Bartlett, r	Rooney, r	Dickey, d	Rooney, d	Bartlett, d	Scattering	MacLean, r	MacLean, d	Scattering
Berlin—									
Ward 1	198	10	..	60	..	1	193	1	..
Ward 2	257	39	..	95	273	4	..
Ward 3	523	30	..	45	6	5	526	5	2
Ward 4	61	11	..	215	54
Carroll	41	..	7	44
Clarkeville	12	17
Colebrook	321	1	..	345	1	1
Columbia	45	46
Dalton	51	51	1	..
Dixville	6	6
Dummer	24	24
Errol	17	20
Gorham	242	5	..	255	31	..
Jefferson	88	92
Lancaster	597	..	22	..	37	..	608	50	..
Milan	80	1	2	1	77	2	1
Millsfield	3	3
Northumberland	249	65	..	249	38	..
Pittsburg	102	2	..	106	2	..
Randolph	46	47
Shelburne	40	40
Stark	29	31
Stewartstown	102	105
Stratford	40	..	3	..	1	1	40	8	..
Wentworth's Location	7	7
Whitefield	252	260
Totals	3433	90	32	416	119	8	3519	143	6

COOS COUNTY September 11, 1962	COMMISSIONERS										
	1st Dist.					2nd Dist.		3rd Dist.			
	Croteau, r	Bergeron, r	Bergeron, d	Cavallini, d	Scattering	Lee, r	Dickey, d	Brungot, r	Harriman, r	Brungot, d	Scattering
Berlin—											
Ward 1	182	15	367	118	2
Ward 2	245	7	316	100
Ward 3	484	20	217	62	3
Ward 4	53	8	654	140
Carroll	41	31
Clarksville	7	15	1	3
Colebrook	321	58	17	7
Columbia	40	16	1	..
Dalton	48	14
Dixville	7
Dummer	24	..	1
Errol	18	2
Gorham	218	..	86	21
Jefferson	89
Lancaster	575	76
Miln	66	1	31	5
Millsfield	3
Northumberland	227	138
Pittsburg	87	53	2	1
Randolph	42	1	2
Shelburne	31	..	1	2
Stark	26
Stewartstown	64	78
Stratford	34	7	1	..
Wentworth's Location	7
Whitefield	261	27
Totals	1345	52	1675	448	5	1267	286	588	229	22	11

RECOUNTS AFTER THE PRIMARY

After the Primary, twenty-two recounts of ballots were conducted by the Secretary of State, thirteen of these were Republican contests, and nine were Democratic contests.

Approximately three-quarters of the ballots of the Second Congressional District were recounted, and, at the request of Bert Teague, the recount was terminated.

The recount of votes in the third Commissioner District of Cheshire County resulted in a change of nominee, giving Harold E. Savage a total of 2,583 votes to 2,573 votes for Elmer L. Johnson.

One Democratic Representative recount in Manchester Ward 11 resulted in a change of nominee.

Berlin ward 1 and Manchester ward 3 resulted in tie votes for one place, and the ties were broken by the Secretary of State.

Following are the tables with the nominees of the Republican and Democratic parties indicated by asterisks:

REPUBLICAN RECOUNTS

GOVERNOR

	Recount	
Walter L. Koenig	1,145	1,132
John Pillsbury	55,784	55,725*
Wesley Powell	42,005	41,818

STATE SENATOR

	Recount	
District No. 7		
Marion H. Atwood	1,836	1,833
Nelson E. Howard	1,938	1,962*

District No. 24

Cecil Charles Humphreys	1,303	1,297
Robert E. Whalen	1,327	1,334*

UNITED STATES SENATOR —

SHORT TERM

Perkins Bass	31,037	31,015*
Doloris Bridges	29,345	29,313
Chester E. Mellow	14,417	14,439
Maurice J. Murphy, Jr.	24,204	24,118

CHESHIRE COUNTY COMMIS-

SIONER — Third District

Elmer L. Johnson	2,627	2,573
Harold E. Savage	2,597	2,583*

RECOUNTS AFTER THE PRIMARY

		Recount				Recount	
REPRESENTATIVES				Manchester — Ward 1			
Concord — Ward 7				Greta M. Ainley	932	932*	
Eralsey C. Ferguson	1,116	1,113*		Harry Danforth	649	649	
William P. Gove	1,436	1,438*		Saul Feldman	925	925*	
C. Edwin Howard	1,085	1,086		Robert D. Hilliard, Jr.	667	667	
Paul B. Maxham	1,219	1,221*		George A. Lang	912	912*	
Henry C. Newell	1,101	1,100*		Roland D. Martineau	261	261	
Concord — Ward 9				James Pettigrew	920	920*	
Pasquale V. Rufo	285	282*		Emile J. Soucy	798	798*	
Joseph H. Spain	259	260		John Vergas	788	788	
Kensington				Manchester — Ward 3			
Leonard B. Miller	...	14		George A. Bruton	30	33	
Daniel E. Palmer	22	22*		William W. Burke	393	399*	
Frank Young	...	14		Leo L. Dion	33	33*	
Lebanon — Ward 3				Nick Hart	118	125*	
Daisy C. Benson	202	198		Tamworth			
Robert M. Lewis	280	280*		Joseph Mahoney	1	1	
Gladys L. Whipple	219	220*		George R. Nickerson	159	163	
				Earle H. Remick	178	176*	

DEMOCRATIC RECOUNTS

Recount			Recount		
STATE SENATOR			Manchester — Ward 8		
District No. 20			Alphonse L. Bernier	769	773*
Lucien E. Bergeron	729	776	Desire J. Boisvert	625	631
Louis P. Chasse	843	855*	Edward Champagne	707	716*
Albert J. Nadeau	535	527	Michel J. Chevrette	553	557
REPRESENTATIVES			John F. Clancy	399	397
Berlin — Ward 1			William A. Cote	707	709*
Leon T. Dubey	237	240*	Eugene Delisle, Sr.	635	639*
Guy J. Fortier	346	347*	Edward C. Healy	485	483
Ronald MacDougal, Sr.	241	240	Robert W. Moran	709	707*
Edgar J. Roy	270	271*	Maurice Raleigh	194	194
A. Valliers	1	11	Daniel J. Wade	694	697*
R. Lessard	1	0	Manchester — Ward 9		
James Rooney	1	1	Beatrice Beaulieu Cary	142	141
Dover — Ward 5			Edward W. Morris	186	187*
Emmet J. Flanagan	74	74	Manchester — Ward 11		
John Maglaras	87	87*	George J. Hurley	334	402*
Manchester — Ward 3			Joseph P. Kendrigan	221	267*
George A. Bruton	412	395*	Maurice H. Noel	342	439*
Leo L. Dion	501	502*	John M. Roche	230	265
Nick Hart	324	327	Manchester — Ward 12		
James F. Hayes	362	358*	Paul J. Boucher	310	305
Manchester — Ward 6			Armand Capistran	378	371*
Denis F. Casey	760	754*	Alfred Dumas	182	183
Edward D. Clancy	696	697*	Charles O. Lamy	239	235
George Doherty	562	552*	Joseph Lemay	322	346
Claude E. Dupont	644	642*	Alphonse Levasseur	468	472*
Daniel J. Healy	673	672*	Joseph C. Nalette	532	536*
Michael F. O'Connor	670	665*			
Viola V. Reardon	485	514			

PARTY
ORGANIZATIONS

1962

REPUBLICAN ORGANIZATION

September 26, 1962

REPORT OF THE PLATFORM COMMITTEE

The Republican Party of New Hampshire in Convention assembled this 26th day of September, 1962, pauses in its deliberations to pay tribute to the late United States Senator Styles Bridges:

Styles Bridges was one of the few upon whom the very existence of this nation depended. He devoted his almost limitless energies and his life to fighting, through the Party of his choice, for achievement of the goals which he believed his America should attain.

Many battles he won. Some he lost as we all do, but even his defeats always demonstrated the effective Bridges' leadership in the Republican Party.

So Styles Bridges, our friend, lives on, his life woven into the stuff of the lives of thousands who are better and happier because they knew this truly great American.

Inspired by his dedication to Republican principles, the Party presents the following pledges as its commitment for future administration of the government of our State:

Our Candidates

We endorse for Governor, John Pillsbury, whose ability, experience and integrity is held in highest regard.

For the same reasons, we endorse, with equal confidence, Norris Cotton and Perkins Bass for the United States Senate, and Louis Wyman and James Cleveland for the United States Congress.

We declare our united support of all other party nominees for State, County and local offices.

We commend His Excellency, Governor Wesley Powell, United States Senator Maurice J. Murphy, Jr., and Congressman Chester E. Merrow, for their outstanding services to their State and Country.

Agriculture

1. Continued support of all existing programs which are of benefit to our farmers.
2. Consider new means of helping New Hampshire farmers to a better economy in an increasingly competitive field.

Education

1. Complete implementation of the millage formula for the University of N. H., including authorization of the construction of a physical education plant.
2. Upgrading of faculty salaries and professional status at Plymouth and Keene Teachers Colleges to the level of comparable institutions.
3. Full State support for educational television.
4. Full State support for special classes for retarded children.
5. A program of technical education at the post-high school level.

Health and Welfare

All needy senior citizens are entitled to adequate medical care and other assistance.

We pledge support of a program which will maintain their dignity and assure them of this service.

Highways

The Republican Party recognizes the increasing dependence of the State upon highway transportation for its economic growth and pledges:

1. A program of construction and road maintenance, giving proper consideration to all geographical areas of the state and making use of all federal funds available without increasing gasoline or motor vehicle taxes.
2. Increased emphasis on road betterment program.
3. Proper programing of adequate inter-state access roads and bridges.

Industry

1. An aggressive program to support existing business and industry.
2. An aggressive program to attract and develop new business and industry throughout the State.
3. Complete utilization of natural resources, mineral potential, and forest products.

Labor

We Republicans are proud of the peaceful and fruitful relations between Labor and Management in New Hampshire, which has resulted in a growing New Hampshire economy, and has placed New Hampshire among the two or three states having the highest ratio of employment in the United States.

We pledge ourselves to a program which will insure the continuance of these achievements.

Recreation

1. Continued expansion of promotional activities by the State to advertise the year-round recreational advantages of New Hampshire.
2. Encouragement of private expansion of recreational facilities.
3. A long range program to obtain reasonable access for the public to ocean, lake and stream areas.
4. Preserve and promote the historical aspects and scenic areas of N. H.
5. An independent Fish and Game Commission.

State Personnel

Fair and equitable consideration of State employees.

Taxes

1. Balanced budget without placing further tax burden on local communities.
2. No sales tax.
3. No income tax.
4. Earmark the head tax for educational purposes, that will help relieve the local property tax.
5. Unclaimed motor boat fuel taxes to be earmarked for improving and reclaiming surface waters and rebuilding dams.

Transportation

Establishment of an effective transportation policy which would cooperate with federal programs in the specific areas of rail and air transportation including development of Portsmouth Harbor.

Veterans

Careful protection and preservation of the rights and benefits of veterans and their dependents.

Water Pollution

1. Increase State aid to municipalities for water pollution abatement.
2. Increase program for aquatic nuisance control.

Conclusion

The continued expansion and stability of our State's economy, and the promotion of prosperity for our people have been achieved under Republican administrations during the past 37 years.

We submit this record to the people of our State for their approval and we re-dedicate ourselves to good government and progress for the common good of all the people in the State of New Hampshire.

REPUBLICAN STATE COMMITTEE

Officers

William C. King, Concord	<i>Chairman</i>
Mrs. Rose Bovaird, Manchester	<i>Asst. Chairman</i>
Mrs. Edie Carr, Wolfeboro	<i>Vice Chairmen</i>
George Cuthbert, Keene	“ “
Gerald Giles, Portsmouth	“ “
Harold Goldberg, Manchester	“ “
Miss Suzanne Loizeaux, Plymouth	“ “
Mrs. Ednapearl Paar, Hampton	<i>Secretary</i>
Mrs. Lillian Ross, Sunapee	<i>Asst. Secretary</i>
James P. Lynch, Exeter	<i>Treasurer</i>
Mrs. Esther T. Hurd, Concord	<i>Asst. Treasurer</i>
Maxwell E. Duckoff, Manchester	<i>Finance Chairman</i>
Judge William W. Treat, Hampton	<i>National Committeeman</i>
Mrs. Norma S. Carrier, Rochester	<i>National Committeewoman</i>

Executive Committee

Rockingham County

John W. A. Green, Exeter	Jeremy Waldron, Portsmouth
Mrs. Dorothy Boyan, Portsmouth	Mrs. Mildred L. Palmer, Plaistow

Stafford County

Victor Cardosi, Rochester	Mrs. Marjorie Holmes, Dover
---------------------------	-----------------------------

Belknap County

David A. R. Sturrock, Governor's Island	Mrs. Frances Foster, Lakeport
---	-------------------------------

Carroll County

Percy A. Blake, Jr., Madison	Mrs. Donald K. Howard, Bartlett
------------------------------	---------------------------------

Merrimack County

Richard Hanson, Bow	Gilbert Upton, Concord
Mrs. Margaret Chandler, Warner	

Hillsborough County

Walter R. Peterson, Jr., Peterborough	Alexander Taft, Greenville
Creeley S. Buchanan, Amherst	Mrs. Anne Hutchinson, Milford
Mrs. Grace Sterling, Hillsboro	Mrs. Barbara Hinds, Pelham

Cheshire County

Casper Bemis, Harrisville	Mrs. Mary Tracy, Surry
---------------------------	------------------------

Sullivan County

John C. Fairbanks, Newport Mrs. Margaret B. DeLude, Unity

Grafton County

Stephen Smith, Plymouth Mrs. Winifred Couser, Lebanon
Mrs. Dagma Davis, Woodstock Mrs. Ruth Wilmot, Woodsville

Coos County

Thomas Walsh, Colebrook Maurice Boulanger, Berlin
Lloyd Sherman, Lancaster Mrs. Eleanor Hayes, Groveton
Mrs. Lorene Young, Berlin

City of Concord

Guy A. Swenson, Jr. Mrs. Frances Hobart

City of Manchester

Paul Boucher Mrs. Marian Chandler

City of Nashua

Dr. Gerard Levesque Mrs. Ethel S. Jones

City of Portsmouth

Alvin E. Taylor Mrs. Edna White
President, Republican Women's Federated Clubs of N. H.: Mrs. Edith
B. Gardner, Governor's Island
Chairman and Co-Chairmen, N. H. Young Republicans: Irving Gray,
Goffstown; Mrs. Joan Shaw Waldron, Portsmouth
Assistant to the Chairman: Thomas W. Hynes, Manchester
Director of Publicity: Albert Akerstrom, Laconia
Office Secretary: Mrs. Esther T. Hurd, Concord

Advisory Committee

Mrs. Robert E. Allard, Manchester
Mrs. Leo Collins, Lancaster
Timothy J. Conners, Portsmouth
Mrs. Lucille Cudhea, Nashua
Mrs. Alice Davis, Concord
Mrs. Dorothy W. Davis, Moultonborough
James R. Dawson, Hampton
Charles P. Haley, Keene
Mrs. Della Hanson, Berlin
Howard R. Holt, Rochester
Peter S. Karagianis, Laconia
Dr. Charles F. Keeley, Claremont

Hugo Lindahl, Manchester
Russell A. Mason, Brentwood
Mayor John C. Mongan, Manchester
Mrs. Molly M. O'Gara, Dover
Nicholas Pappas, Nashua
W. Douglas Scamman, Stratham
David Tardiff, Concord
Mrs. Thelma Tibbetts, Milton Mills
Witcomb Wells, Swanzy Center
Mrs. Caroline S. White, Derry
Mrs. Burton Williams, Bristol
Roger Wood, Lebanon

Honorary Chairmen

Sherman Adams, Lincoln
Robert O. Blood, Concord
Charles M. Dale, Portsmouth
Lane Dwinell, Lebanon
Hugh Gregg, Nashua
Maurice J. Murphy, Jr., Portsmouth
Wesley Powell, Hampton Falls
Robert W. Upton, Concord

DEMOCRATIC ORGANIZATION

September 21, 1962

Preamble

The New Hampshire Democratic Party asserts its belief in the two-party system of government as a safe-guard for democracy. When any party believes it holds perpetual title to power, the beginning of the end of responsible government is in sight; should that party actually hold this title, democracy can no longer exist. The deficiencies of the present State administration are ample demonstration of the peril in which our State lies. The question of reviving healthy two-party government in New Hampshire has reached a state of urgency. The New Hampshire Democratic Party pledges itself to renewed and sustained efforts to maintain in New Hampshire the traditional American way of Government.

Agriculture

The Democratic Party of New Hampshire feels that a more lively attention must be given to the particular problems of New Hampshire farmers than has been shown in recent years.

1. We support the general objectives of the New Hampshire Milk Control Act and we advocate a price reduction to consumers, if such a price reduction can be brought about without severe and irreparable harm to local suppliers.

2. We believe that Federal controls or marketing orders on poultry, egg and turkey production will restrict New Hampshire farmers and raise prices to consumers; we therefore oppose all Federal legislation aimed at imposing such controls.

3. We propose that the Bond purchased by live poultry buyers be raised to a figure set by the Commissioner of Agriculture.

4. We are in favor of adequate funds for the College of Agriculture and Experiment station at the University of New Hampshire to keep New Hampshire abreast of modern times.

5. Since rail transportation grain is the largest cash cost for New Hampshire's poultry and dairy industry, we recommend that the appropriate state agencies seek to have the rail rates on these commodities lowered, with the savings passed on to the ultimate purchasers.

Economic Development

The Democratic Party of New Hampshire believes that New Hampshire's economic prosperity depends in large measure on vigorous leadership by the State in the area of long range economic planning and stimulation of the economy cannot be accomplished piecemeal, but only by a total co-ordinated effort.

Therefore:

1. We recommend that urban renewal and rehabilitation programs be encouraged throughout the State, to take maximum advantage of Federal aid, much of which is now being lost.
2. We recommend the establishment of a position of Economic Co-ordinator as part of the Executive Branch, to function as economic planning liaison with all State and Federal agencies, private groups, and the Legislature.
3. We recommend strengthening of the Research section of the Department of Resources and Economic Development, and charging it with full responsibility for making preliminary studies necessary for the formation of over-all State economic development objectives and programs.
4. We recommend the formation of a joint Senate-House Committee and Economic Planning to oversee all bills in the Legislature relating to the well-being of the State's economy.
5. We recommend the full exploitation of all Federal programs designed to aid the economic growth and well-being of the State.
6. We favor greater support of the present efforts of the Industrial Section of the Department of Resources and Economic Development in encouraging and co-ordinating efforts of communities to solicit new business for themselves and the State.
7. We believe the program for industrial park development should receive the energetic support of appropriate State agencies.
8. We support every effort to promote New Hampshire's vacation-travel business. Specifically, we recommend that promotional advertising be increased; that Federal support be sought for a comprehensive land study of park and recreational facilities; we recommend such changes in the liquor and entertainment laws that are in the public interest; that action be taken to attract private investment in year-round recreational facilities, especially in potential ski areas.
9. We recommend the establishment of a Bureau of Business Research in the School of Economics and Business Administration at

the University of New Hampshire. We urge greater support of the School of Engineering at the University of New Hampshire, as part of a program for attracting science-based industries to the State.

10. We urge that a study be made of laws and regulations that may tend to restrict exploration of potential mineral areas.
11. We recommend a study of those statutes and practices that tend to be restrictive to making electrical power available for industries and homes.

Education

The Democratic Party of New Hampshire supports the administration of the public school system on the local level. However, we find that educational opportunities in New Hampshire are NOT equal for all students, due primarily to:

1. Low and unequal pay scales.
2. Lack of state funds to supplement property taxes in hard pressed communities.
3. Lack of consolidation into larger school districts.

The Democratic Party of New Hampshire notes especially that our State is 50th in the Union in percent of educational aid given by the State. The lack of such aid is in large measure responsible for slow consolidation, unequal pay scales, and sub-standard curricula.

Therefore, to correct these inequities:

1. We endorse increased State Aid to Education, to be allocated on the basis of:
 - a. Supplementary funds to communities for general education use, based on a revised Foundation aid formula, which would provide substantial help to those communities whose abilities to pay is below the State norm.
 - b. Matching funds to achieve a State-wide minimum salary scale for teachers and administrators, with higher qualifications required.
 - c. Continued construction aid up to 75% of the cost to those districts which have achieved maximum consolidation.
 - d. Continued construction aid at 30% of costs to all other districts.
2. We believe that the budget of the State Department of Education should be increased so that it can properly exercise its functions of guidance, leadership, and in-service training.

3. We believe that the Legislature should make appropriations large enough to support fully those educational programs it orders undertaken by the State Department of Education or the local school districts.
4. We believe that the State Board of Education should prepare a plan for the re-organization of school districts to achieve increased efficiency and quality of education. The Board should place this comprehensive plan of re-organization before the Legislature for action. This plan should guide the Board in distribution of State Aid.
5. We believe minimum standards should be established for elementary school curricula by the State Board of Education, and made mandatory by State Legislation.
6. We endorse the revised Minimum Standards and Recommended Practices for New Hampshire Secondary Schools, and we believe they should be made mandatory by State Legislation.
7. We believe that all areas of New Hampshire should be assured adequate reception of educational TV. When this is accomplished, we urge expansion of enrichment programs for all groups.
8. We believe that the existing technical-vocational schools should be strengthened and modernized; that the three new schools be built rapidly, without continuation of the political wrangling which has delayed the construction of the New Technical Institute. We urge that the technical curriculum and the high school industrial arts programs be modernized to prepare the skilled work force which New Hampshire demands. We also believe that home economics and industrial arts equipment and courses in the elementary schools must be modernized.
9. We believe that the faculty at the State Teachers Colleges should be governed by a salary scale equivalent to that of UNH. We further believe that the State should not treat UNH as a political football, not stint in supporting it, financially and morally. We believe that all State supported Institutions of higher learning should be under the jurisdiction of One Board of Trustees, such as that of UNH, which should be expanded in size, the new members to be appointed by the State Board of Education.
10. We support continued and expanded Federal Aid to education, without any slackening of the State's Responsibilities to support its schools, and with State supervision of the distribution of the funds. We call attention to the fact that it is in those areas now sup-

ported by Federal Aid that New Hampshire education has made outstanding progress: guidance, science, mathematics and foreign languages.

In addition to the foregoing,

11. We endorse the Kennedy Program for Physical Fitness in our schools.

Government Organization

The Democratic Party of New Hampshire recognizes the need to improve the machinery through which government may be made more effective, efficient, responsive to majority wishes and protective of individual rights.

THEREFORE:

1. We recommend checks on one party and personal aggrandizement through:
 - a. Establishment of bi-partisan boards of supervisors of the check-lists for every town in the State.
 - b. Reapportionment of the New Hampshire Senate on the basis of population rather than taxable wealth; and review of the present apportionment of the New Hampshire House of Representatives to determine the degree to which legislative seats correspond to population.
 - c. Establishment of genuinely bi-partisan administrative Boards and Commissions by requiring that not more than one half plus one of the members be of the same political party and that minority appointments must be approved by leaders of the minority party.
 - d. A thorough review of recent reorganizations within the Executive Branch, and of services extended to the people of this State by the various Administrative Departments.
2. We recommend improvements in governmental efficiency through:
 - a. Enactment of home rule legislation to provide individual municipalities with authority to operate and control the governmental activities for which they are responsible.
 - b. Closer cooperation between the State and the cities and towns.
 - c. A thorough review of the State Constitution at the next opportunity in order to determine the changes needed for improved government efficiency and responsibility.
 - d. The enactment of a right-to-know law.

- e. Adoption of a strong conflict of interest law.
- f. Advocating the ordering of a complete study of the election laws and advocate strengthening such laws where necessary.

Health, Welfare and Public Institutions

The Democratic Party of New Hampshire deplors the recent high-handed actions of the Governor of New Hampshire when he ignored the intent of the Legislature in establishing the Advisory Commission on Health and Welfare.

Therefore:

1. We pledge to restore the proper functions of the Advisory Commission and promise that the advice of representatives of the professional organizations of this State will no longer be spurned.

In addition,

2. We recommend that the qualification standards for social workers in this State be raised and the salary be made commensurate with the responsibilities of these positions. We further recommend that more qualified social workers be engaged by the State so that the caseload per worker can be maintained at a practical level.
3. We recommend more and better foster homes for dependent children. To accomplish this, we recommend a higher, more uniform rate of subsidy for these homes.
4. We recommend the creation of expanded treatment facilities and resident care for emotionally disturbed children.
5. We believe that community mental health services should be encouraged with monetary assistance from the State.
6. We believe that provision should be made for emergency receiving centers connected with local hospitals, so that acutely disturbed persons can get immediate treatment for limited periods of time.
7. We recommend a "Half Way House" system whereby the mentally ill and alcoholics can be assisted in the transition from treatment to the rigors of normal living.
8. We recommend the expansion of medical facilities in large urban communities: out patient clinics, treatment centers and rehabilitation programs for the chronically ill and handicapped.
9. We urge an analysis of the relationship between County Hospitals and Nursing Homes to eliminate any lacks and/or overlapping of services.
10. We recommend greater rehabilitation efforts for "first offenders" confined to the State Prison.

11. We recommend that the Department of Health cooperate with neighboring States to establish diagnostic laboratories and treatment facilities for the control of cancer and other diseases.
12. We recommend the elimination of United States citizenship requirements in all public assistance programs.

Labor

The Democratic Party of New Hampshire asserts its belief in the dignity of Labor and the rights of individuals to join unions for collective bargaining, free from interferences, restraints or coercion from their employer. We believe that a free labor movement is essential to democracy and the free enterprise system.

Therefore:

1. We are unalterably opposed to any so-called "Right to Work" laws.
2. We favor a \$1.25 minimum wage for all persons including hotel, restaurant and farm workers; and time and a half for all work in excess of 40 hours per week and eight hours per day.
3. We pledge improvement of the New Hampshire Workmen's Compensation Law to comply with the recommendations outlined by the Federal Government, and to include the following:
 - a. Re-employment rights for injured workers.
 - b. Increased weekly benefits for injured employees.
 - c. Liberalization of ceiling for partially disabled employees.
 - d. Increases in weekly compensation for widows and children.
 - e. Extension of the statute of limitations on industrial accidents.
4. We favor an increase in unemployment compensation benefits with provision for dependent coverage.
5. We recommend that maximum duration of unemployment compensation be increased from 26 to 39 weeks, with extension based on demonstrated need and previous employment record.
6. We pledge to fight for the right of all employees in the State to organize and be recognized by their respective employers.
7. We urge a bill of rights for all public employees, protecting their rights to organize and secure recognition from the State and its political subdivisions.
8. We endorse enabling legislation to allow City and Town employees to get group health and accident insurance.
9. We pledge a Fair Employment Practices Law with stiff penalties for those discriminating in hiring on grounds of national origin, faith, race or age.

10. We propose legislation to outlaw importation of out-of-state strike breakers.
11. We recommend inclusion on the Public Utilities Commission of a Commissioner with a background in consumer-labor relations.

Medical Care for the Aged

(This plank of the Democratic Platform was adopted by a unanimous vote of the Convention Delegates.)

The Democratic Party of New Hampshire expressed its strong support of the Kennedy administration approach to the problem of medical care for the aged. In addition, we call attention to the failure of the present State Government to provide to the aged of New Hampshire, that care now available through the Kerr-Mills legislation.

Therefore:

1. We urge adoption of the Social Security approach to medical care for the aged for the following reasons:
 - a. It is the soundest approach to the mounting problem of providing payment for hospital services, skilled nursing home facilities and home health services.
 - b. It does not call for additional spending on the part of the Federal Government.
 - c. The individual wage earner contributes to the plan on a pay-as-you-earn basis.
 - d. The Senior Citizen's pride is not destroyed by a pauper's oath.
2. We urge that the State of New Hampshire act immediately to implement the provisions of the Kerr-Mills bill, which can provide medical assistance for the aged now and later for those who may not be covered by Social Security.

Natural Resources

The Democratic Party of New Hampshire recognizes the need to protect and turn to our benefit all the great natural assets of our State: mountains, waters, countryside and forests.

Therefore:

1. We urge whole-hearted state support of the Rural Area Development program, including such appropriations as may be needed for supplementary studies and inventories of our natural wealth, so that the people of New Hampshire may have full knowledge of their heritage and how it may be conserved.
2. We ask that state aid to local pollution control projects be in-

- creased to 30%, to match the Federal contribution, for a more equitable sharing of the costs of these worthwhile programs, and so that the problem of pollution in our lakes and streams may more speedily be remedied.
3. We repeat our recommendations that the State begin immediately to study and review the present status of access to all public waters, both fresh and salt, and that the State start a program of acquiring public access, or additional public access, wherever necessary, to make these waters available to the people of this State.
 4. We urge the development of safe swimming areas at the numerous places on Lake Winnepesaukee and other lakes where State land adjoins large sections of shore.
 5. We ask a vigorous program of enforcement of the present laws against highway littering: the introduction of legislation to enable the State, cities, and towns to control billboards on our highways; and the introduction of legislation to control the establishment of junk-yards on state highways.
 6. We urge the State and the many summer camps in New Hampshire to cooperate on a program of standards and inspection to insure that the highest level of safety and hygiene be maintained at all times, and that the high national reputation that these camps deservedly enjoy be retained.
 7. We ask that the State encourage and direct local recreation programs, particularly in our smaller towns, by some means such as a contribution or grant to the work in New Hampshire of the National Recreation Association.
 8. We recommend that the State take greater initiative in improving the quality of our forests with the multiple objectives of greater wood product yield, improved hunting, fire safety, and the greater natural beauty of the State.
 9. We ask that effective measures be taken to control the problem of slash in lumber operations.
 10. We recommend that at least one full time county forester be provided for each of our counties.

Revenue

The Democratic Party of New Hampshire finds that the tax structure of the State of New Hampshire has become inefficient, inequitable and oppressive. The major burden of the many essential state and local services now falls on the regressive local property taxes, which

bear most heavily on those least able to pay, and which discourages industrial development.

Therefore:

1. We reaffirm our unalterable opposition to a general sales tax.
2. We recommend appointment of a bi-partisan commission to study New Hampshire tax laws with reference to the real needs of the state and local governments, in order to lower and apportion fairly the taxes directly or indirectly paid by the citizens of the State.
3. We call for elimination of waste and inefficiency in present State expenditures, in order to make better use of the tax money presently available, and recommend competitive bidding wherever possible in order to make better use of the tax money presently available.
4. We urge a thorough study of the administration of the present tax laws, to discover unfair or inequitable methods of collection and exception which deprive the State of its due revenue.
5. We call for studies to determine the amount of revenue which could be saved through the following measures:
 - a. Establishment of a central purchasing agency for all municipalities and special districts in the State.
 - b. Ending State Government competition with private industry in the field of recreation.
6. We recommend a study of the Stock-in-Trade tax because it discriminates particularly against businesses with large inventories and slow turnover, and also, generally, against manufacturers whose very operations create economic health.
7. We believe that real property should be valued according to its current value.
8. We pledge abolition of the present regressive head tax as being both inequitable and unnecessary.
9. We urge repeal of the taxes on poultry and livestock, which, while they produce relatively little revenue, work a real hardship on many farmers.

Tariff and Trade

The Democratic Party of New Hampshire recognizes that trade is as much a weapon in the Cold War as are troops, bombs and propaganda. The United States must now permit its industries to participate fully in the expanding overseas market.

Therefore:

1. We support the liberalization of National trade and tariff policies to allow the President of the United States a strong, realistic, flexible bargaining position with other nations.
2. We urge that provisions be included to anticipate the effect of a tariff change on domestic industries, such as New Hampshire leather product and textile industries, and that ways be provided to help affected industries and labor adjust to new competitive conditions.

In addition, we note that, despite the vitality of the leading industries in New Hampshire, our present rate of industrial growth cannot hope to provide the breadth of opportunity necessary for the State's expanding work force.

Therefore:

3. We propose and promise that the State Government undertake a more vigorous and creative role in expanding and diversifying the economy of the State.
4. We further propose that the State Government explore opportunities for New Hampshire industry in foreign markets, assisting interested firms in every way possible.

Transportation

The Democratic Party of New Hampshire recognizes that the public transportation system of our State is its economic artery. We believe that planning for future transportation needs, in addition to caring for those of the present, is crucial for the State's industrial and tourism development.

Therefore:

1. We urge early completion of the inter-state highway system and construction of a major East-West highway across the State.
2. We recommend further modernization, expansion and improved maintenance of our entire road system with specific reference to the North and West of our State which have been sorely neglected.
3. We favor serious efforts to develop Portsmouth Harbor and other facilities along the seacoast.
4. We favor a general easing of restrictions on railroads serving New Hampshire, with a concerted effort by all State and Federal agencies to improve the passenger and freight facilities in New Hampshire, including assistance in tax relief and rate fixing if necessary.
5. We favor a combined State and Federal program aiding private

enterprise to establish an adequate system of airports, navigational aids and flight services.

This Platform of the Democratic Party of New Hampshire was adopted at the 1962 Democratic State Convention in Manchester, New Hampshire on September 21, 1962.

J. MURRAY DEVINE

Chairman

New Hampshire Democratic State Committee

**DEMOCRATIC STATE COMMITTEE OF
NEW HAMPSHIRE**

Officers

J. Murray Devine, Manchester	<i>State Chairman</i>
Mrs. Irja Bownes, Laconia	<i>State Vice-Chairman</i>
Everett Feldblum, Hillsborough	<i>State Treasurer</i>
Mrs. Genevive Neale, Hanover	<i>State Secretary</i>
Mrs. Madeline Gladu, Manchester	<i>Chairman, Women's Division</i>
John S. Gikas, Manchester	<i>State Finance Chairman</i>

National Committee

William L. Dunfey, Hampton	<i>National Committeeman</i>
Mrs. Winifred Hartigan, Rochester	<i>National Committeewoman</i>

State Committee

Chairman's Appointees in the First Congressional District:

Albert Dion, Manchester	Peter Collins, Portsmouth
C. Arthur Soucy, Manchester	The Hon. Robert Filion, Somersworth

Chairman's appointees in the Second Congressional District:

The Hon. Mario J. Vagge, Nashua	The Hon. Robert L. Mallat, Keene
William J. Walker, Littleton	Raymond Dumont, Berlin

Belknap County: Norman Bolduc, Belmont, *Chairman*

Mrs. Irene Huot, Laconia, *Vice Chairman*

June Fitzpatrick, Belmont, *Treasurer*

Richard Schuster, Gilford, *Secretary*

Robert Reinholz, Alton

Alfred Rosenblatt, Laconia

Carroll County: Norman Vittum, Ossipee, *Chairman*

Mrs. Nancy Vittum, Ossipee, *Vice Chairman*

Philip J. Ganem, Wolfeboro, *Sec'y-Treasurer*

Lawrence J. Walsh, Wolfeboro

Cheshire County: Walter P. Kretowicz, Keene, *Chairman*

Mrs. Lorraine Page, Keene, *Vice Chairman*

Miss M. Catherine McKnight, Keene, *Treasurer*

Miss Sallyanne Thibodeau, Keene, *Secretary*

Robert Devoid, Keene

Leston Freeman, Keene

Coos County: Thomas Monahan, Stratford, *Chairman*
Jenny Fountain, Berlin, *Vice Chairman*
Robert Styles, Groveton, *Secretary*
Raymond Dumont, Berlin, *Treasurer*
Laurier Lamontagne, Berlin
Rebecca Gagnon, Berlin
Joseph J. Ottolini, Berlin
Emmet J. Kelley, Berlin, *Former National Committeeman*

Grafton County: George L. Boyle, Lincoln, *Chairman*
Mrs. Genevive Neale, Hanover, *Vice Chairman*
Leonard Sawyer, Plymouth, *Treasurer*
Charles Cosgrove, Woodsville, *Secretary*
Richard Bouley, Littleton
Ernest R. Coutermarsh, Lebanon
Herbert W. Hill, Hanover, *Former State Chairman*

Hillsborough County: Robert D. Philbrick, Milford, *Chairman*
Miss Lucille Kelley, Manchester, *Vice Chairman*
George Gauthier, Manchester, *Treasurer*
Barbara John Leah, Nashua, *Secretary*
Mrs. Sylvia Chaplain, Bedford
Paul April, Nashua
Joseph R. Myers, Manchester
Thomas J. Enright, Manchester
Former State Chairmen:
Romeo Champagne, Manchester
Robert E. Earley, Nashua
Former National Committeeman:
Henry P. Sullivan, Manchester

Merrimack County: Robert E. Plourde, Suncook, *Chairman*
Edward H. York, Penacook, *Vice Chairman*
Roger Pouliot, Franklin, *Treasurer*
Evelyn Estabrook, Concord, *Secretary*
George Bouley, Penacook
Conrad Croteau, Hooksett
Former State Chairman:
Robert D. Branch, Concord

Rockingham County: Francis J. Mahoney, Seabrook, *Chairman*
 Ann L. Leslie, Salem, *Vice Chairman*
 Karleen Waters, Hampton, *Secretary*
 John J. Chesleigh, Hampstead, *Treasurer*
 James T. Keefe, Hampton
 Richard E. Murray, Salem
Former National Committeewoman:
 Mrs. Frances Adams, Exeter

Strafford County: Peter Chasse, Somersworth, *Chairman*
 Martin F. Smith, Jr., Dover, *Vice Chairman*
 David C. Hoeh, Durham, *Treasurer*
 Mrs. Eleanor Hanover, Rochester, *Secretary*
 Edgar W. Bois, Dover
 Henry Paradis, Gonic
Former State Chairman:
 Romeo St. Laurent, Somersworth

Sullivan County: The Hon. Alton G. Desnoyer, Claremont, *Chairman*
 Harry Spanos, Newport, *Vice Chairman*
 Roger Viger, Newport, *Treasurer*
 Charles Spanos, Claremont, *Secretary*
 Winston Hurd, Newport
 Chauncey Cann, Claremont
Former State Chairman:
 Robert Gould, Newport

The following Democratic Candidates are Ex Officio members of the State Committee:

Candidate for Governor, John W. King, Manchester

Candidates for the United States Senate:

Thomas J. McIntyre, Laconia

Alfred Catalfo, Jr., Dover

Candidates for Congress:

The Hon. J. Oliva Huot, Laconia (1st Dist.)

Eugene S. Daniell, Franklin (2nd Dist.)

President of the Young Democrats Clubs of New Hampshire:

Thomas J. Claveau, Hudson.

Former National Committeewoman: Mrs. Myrtle McIntyre, Laconia.

Chairman of the Democratic Women's Organization: Miss Margaret Normandin, Laconia.

GENERAL
ELECTION

November 6, 1962

GENERAL ELECTION, 1962

The General Election was held November 6, 1962. In the following summary the full name, residence, party designation and total number of votes are given; in the tables beyond only the last name and party designation appear. Republican is designated by the letter r; Democratic by the letter d; r and d, or d and r, indicates an election by both parties.

In each contest the person or persons, if more than one, receiving the largest number of votes, are elected.

SUMMARY

For Governor:	
John W. King, Manchester, d	135,481
John Pillsbury, Manchester, r	94,567
Total vote	230,048
For United States Senator, Full Term:	
Alfred Catalfo, Jr., Dover, d	90,444
Norris Cotton, Lebanon, r	134,035
Total vote	224,479
For United States Senator, Short Term:	
Perkins Bass, Peterborough, r	107,199
Thomas J. McIntyre, Laconia, d	117,612
Total vote	224,811
For Representative in Congress:	
First District:	
J. Oliva Huot, Laconia, d	57,910
Louis C. Wyman, Manchester, r	65,651
Total vote	123,561
Second District:	
Helen L. Bliss, Rindge, d	10
John P. H. Chandler, Jr., Warner, r	4
James C. Cleveland, New London, r	56,152
Eugene S. Daniell, Jr., Franklin, d	41,539
Bert Teague, r	44
Total vote	97,749
For Councilor:	
First District:	
John P. Bowler, Hanover, r	20,750
Romeo J. Lavigne, Berlin, d	13,067
Total vote	33,817

Second District:

Fred W. Hall, Jr., Rochester, r	27,862
Francis J. Mahoney, Seabrook, d	19,041
Total vote	46,903

Third District:

Paul M. Martel, Manchester, r	16,804
Emile Simard, Manchester, d	28,659
Total vote	45,463

Fourth District:

Fred Fletcher, Milford, r	24,846
John D. Wilcox, Nashua, d	24,352
Total vote	49,198

Fifth District:

James H. Hayes, Concord, r	25,878
Martin F. MacDonald, Andover, d	15,602
Total vote	41,480

For Senator:

First District:

Laurier Lamontagne, d	5,926
Laurier Lamontagne, r	1,572
Total vote	7,498

Second District:

Arthur M. Drake, Lancaster, r	4,278
-------------------------------------	-------

Third District:

Lester E. Mitchell, Sr., Campton, r	5,166
---	-------

Fourth District:

Forrest W. Hodgdon, Tuftonboro, r	5,229
Lawrence J. Walsh, Wolfeboro, d	1,355
Total vote	6,584

Fifth District:

Robert S. Monahan, Hanover, r	5,933
Robert S. Monahan, Hanover, d	1,772
Total vote	7,705

Sixth District:

Edith B. Gardner, Gilford, r	4,186
Fortunat A. Normandin, Laconia, d	3,411
Total vote	7,597

Seventh District:

John Chapley, Franklin, d	3,241
Nelson E. Howard, Franklin, r	5,380
Total vote	8,621

Eighth District:

Margaret B. DeLude, Unity, r	5,077
Leo L. Osborne, Sunapee, d	4,407
Total vote	9,484

Ninth District:

Philip S. Dunlap, Hopkinton, r	6,884
--------------------------------------	-------

Tenth District:

Walter P. Kretowicz, Keene, d	3,427
Arthur Olson, Jr., Keene, r	4,933
Total vote	8,360

Eleventh District:

Robert English, r	5,074
Robert English, d	2,511
Total vote	7,585

Twelfth District:

Nelle L. Holmes, Amherst, r	7,410
-----------------------------------	-------

Thirteenth District:

Russell B. Kennett, Nashua, r	2,785
Louis W. Paquette, Nashua, d	10,122
Total vote	12,907

Fourteenth District:

Russell R. Carter, Hooksett, r	5,131
--------------------------------------	-------

Fifteenth District:

Herbert W. Rainie, Concord, r	4,909
-------------------------------------	-------

Sixteenth District:

Samuel Green, Manchester, r	4,438
Clifford J. Ross, Manchester, d	3,482
Total vote	7,920

Seventeenth District:

Harold Thacker, Manchester, r	3,628
Louis I. Martel, Manchester, d	12,966
Total vote	16,594

Eighteenth District:

Paul E. Provost, Manchester, d	7,841
Paul E. Provost, Manchester, r	1,744
Total vote	9,585

Nineteenth District:

Kenneth E. Hartman, Derry, r	6,871
Ira E. Newman, Salem, d	3,925
Total vote	10,796

Twentieth District:

Louis P. Chasse, Somersworth, d	6,247
Forrest M. Davis, Rochester, r	4,717
Total vote	10,964

Twenty-first District:

Helen A. Desjardins, Rollinsford, d	3,553
Paul G. Karkavelas, Dover, r	6,688
Total vote	10,241

Twenty-second District:

Nathan T. Battles, Kingston, r	6,021
Earl J. Pollard, Kingston, d	4,003
Total vote	10,024

Twenty-third District:

Douglass E. Hunter, Sr., Hampton, r	4,166
James T. Keefe, Hampton, d	3,035
Total vote	7,201

Twenty-fourth District:

Everett C. Carl, Portsmouth, d	2,019
Robert E. Whalen, Portsmouth, r	2,899
Total vote	4,918

ROCKINGHAM COUNTY

For Sheriff:

George Sampson, Brentwood, r	21,642
------------------------------------	--------

For Attorney:

Lawrence W. Guptill, Jr., No. Hampton, r	19,570
Francis J. Riordan, Portsmouth, d	13,237
Total vote	32,807

For Treasurer:		
Winston H. Lothrop, Exeter, r	20,406
For Register of Deeds:		
Arthur R. Beauchesne, Newmarket, d	11,789
John W. A. Green, Exeter, r	20,561
		<hr/>
Total vote	32,350
For Register of Probate:		
Frank B. Nay, Exeter, r	20,554
Robert D. Rousseau, Newmarket, d	11,253
		<hr/>
Total vote	31,807
For Commissioners:		
Dist. 1 — Ira A. Brown, Portsmouth, r	21,035
Dist. 2 — John A. Farhadian, Salem, d	10,793
Dist. 2 — Albert G. Fuller, Fremont, r	19,949
Dist. 3 — William S. Bartlett, Sr., Brentwood, r	19,473
Dist. 3 — Frank M. Schanda, Newmarket, d	10,590

STRAFFORD COUNTY

For Sheriff:		
Wilfred J. Pare, Somersworth, d	11,276
John C. Richardson, Jr., Rochester, r	9,564
		<hr/>
Total vote	20,840
For Attorney:		
Robert A. Carignan, Rochester, d	10,845
T. Casey Moher, Durham, r	9,615
		<hr/>
Total vote	20,460
For Treasurer:		
Leo Gormier, Rochester, d	11,245
Chester H. Tecce, Durham, r	8,838
		<hr/>
Total vote	20,083
For Register of Deeds:		
Marjorie E. Holmes, Dover, r	10,736
Patricia G. McCarthy, Dover, d	9,848
		<hr/>
Total vote	20,584
For Register of Probate:		
Letha Ellen Furlong, Somersworth, r	7,882
Margaret W. Ogden, Dover, d	12,243
		<hr/>
Total vote	20,125

For Commissioners:

George L. Carberry, Dover, d	11,077
Clovis J. Cormier, Somersworth, d	9,919
John F. Donovan, Somersworth, d	9,774
Carroll H. Kimball, Farmington, d	965
William H. Nehring, New Durham, r	8,135
Donald Pageotte, Somersworth, r	8,368
Norman B. Rogers, Dover, r	8,869

BELKNAP COUNTY

For Sheriff:

Rodney S. Crockett, Belmont, r	7,710
Edward A. Rioux, Laconia, d	3,926
Total vote	11,636

For Attorney:

Richard P. Brouillard, Laconia, r	7,194
Peter V. Millham, Gilford, d	4,151
Total vote	11,345

For Treasurer:

Byron O. Parker, Laconia, r	7,458
Charles N. Roberts, Jr., d	3,880
Total vote	11,338

For Register of Deeds:

Charles R. Fitzgerald, Tilton, d	3,719
Charles P. Raymond, Laconia, r	7,604
Total vote	11,323

For Register of Probate:

Richard G. Tilton, Laconia, r	7,437
William R. Vose, Laconia, d	3,869
Total vote	11,306

For Commissioners:

Dist. 1 — Peter J. Landry, Laconia, d	4,059
Dist. 1 — John G. Ruel, Laconia, r	7,296
Dist. 2 — Marion H. Atwood, Sanbornton, r	7,078
Dist. 2 — Vernal O. Drake, New Hampton, d	4,049
Dist. 3 — Joseph L. Clairmont, Gilmanton, d	4,094
Dist. 3 — Norman Hubbard, Gilford, r	7,143

CARROLL COUNTY

For Sheriff:	
Charles Birch, No. Conway, d	1,483
Grant A. Floyd, Sandwich, r	5,309
Total vote	6,792
For Attorney:	
Arlond C. Shea, Conway, r	5,560
For Treasurer:	
Cornelius A. Bogle, Conway, d	1,271
Wayne L. Parkhurst, Wolfeboro, r	5,324
Total vote	6,595
For Register of Deeds:	
Paul E. Gray, Wolfeboro, r	5,468
For Register of Probate:	
Estella M. White, Ossipee, r	5,554
For Commissioners:	
Arthur B. Brown, Sandwich, r	5,303
Edwin B. Edgerly, Tuftonboro, r	5,348
John N. Leighton, Conway, r	5,378
Frank Silvey, Conway, d	1,243

MERRIMACK COUNTY

For Sheriff:	
Martin F. MacDonald, Andover, d	8,453
Clyde R. Parker, Concord, r	17,151
Total vote	25,604
For Attorney:	
G. Wells Anderson, Concord, r	16,234
For Treasurer:	
Roger Menard, Allenstown, d	8,857
Donald G. Rainie, Concord, r	16,181
Total vote	25,038
For Register of Deeds:	
Kathleen M. Roy, Concord, r	16,960
For Register of Probate:	
Leila Y. Bartlett, Bow, r	16,612

For Commissioners:

Dist. 1 — Raymond K. Perkins, Concord, r	6,917
Dist. 1 — Leo Vigue, Concord, d	3,531
Dist. 2 — Albert M. Ayotte, Franklin, r	4,733
Dist. 2 — Michael P. Ottati, Andover, d	2,078
Dist. 3 — Asa H. Morgan, Bow, r	4,987
Dist. 3 — Raymond E. Rainville, Pembroke, d	3,303

HILLSBOROUGH COUNTY

For Sheriff:

Thomas F. O'Brien, Manchester, d	43,498
Thomas F. O'Brien, Manchester, r	26,122
Total vote	69,620

For Attorney:

Conrad Danais, Manchester, d	43,003
Maurice E. Lemelin, Manchester, r	25,441
Total vote	68,444

For Treasurer:

Albert W. Beaudet, Manchester, d	43,861
Edward J. Lobacki, Peterborough, r	23,569
Total vote	67,430

For Register of Deeds:

Donat Corriveau, Nashua, d	44,415
George J. Resnick, Manchester, r	23,801
Total vote	68,216

For Register of Probate:

C. Edward Bourassa, Manchester, d	44,454
Clemens M. Martel, Manchester, r	23,448
Total vote	67,902

For Commissioners:

Dist. 1 — Germain P. Dupont, Manchester, d	25,373
Dist. 1 — Elaine M. Simpson, Manchester, r	8,679
Dist. 2 — Honore E. Bouthillier, Nashua, d	11,338
Dist. 3 — Theodore R. Langdell, Milford, r	12,615

CHESHIRE COUNTY

For Sheriff:

Frank W. Walker, Keene, r	9,794
Frank W. Walker, Keene, d	4,691
Total vote	14,485

For Attorney:	
John J. Zimmerman, Keene, r	9,579
John J. Zimmerman, Keene, d	4,633
Total vote	14,212
For Treasurer:	
Joseph V. Tisdale, Keene, r	9,370
Joseph V. Tisdale, Keene, d	4,535
Total vote	13,905
For Register of Deeds:	
D. Reed Chaplin, Keene, r	8,761
M. Catherine MacKnight, Keene, d	5,527
Total vote	14,288
For Register of Probate:	
Esther G. Bennett, Keene, r	8,949
For Commissioners:	
Dist. 1 — Harold O. Pierce, Walpole, r	8,778
Dist. 2 — Sheldon L. Barker, Keene, r	8,273
Dist. 2 — Gerard F. Russell, Keene, d	5,595
Dist. 3 — Harold E. Savage, Rindge, r	8,616

SULLIVAN COUNTY

For Sheriff:	
James F. McCusker, Claremont, r	7,296
James F. McCusker, Claremont, d	2,110
Total vote	9,406
For Attorney:	
Charles V. Spanos, Claremont, d	4,093
George E. Zopf, Claremont, r	5,374
Total vote	9,467
For Treasurer:	
Frederick Kaufman, Claremont, d	3,811
Merton J. Sargent, Newport, r	5,608
Total vote	9,419
For Register of Deeds:	
Zella Eastman LaForge, Newport, r	7,332
Zella Eastman LaForge, Newport, d	2,025
Total vote	9,357

For Register of Probate:

Bernice M. Sawyer MacWilliams, Newport, r	7,392
Bernice M. Sawyer MacWilliams, Newport, d	2,074
	<hr/>
Total vote	9,466

For Commissioners:

Dist. 1 — Arthur T. Forrest, Claremont, d	4,087
Dist. 1 — Vincent A. Perkins, Claremont, r	5,155
Dist. 2 — James M. Lewis, Newport, d	3,792
Dist. 2 — Remington B. Woodhull, Newport, r	5,485
Dist. 3 — Charles L. Bailey, Unity, r	5,348
Dist. 3 — Willie L. Jones, Charlestown, d	3,790

GRAFTON COUNTY

For Sheriff:

Herbert W. Ash, Campton, r	11,756
Herbert W. Ash, Campton, d	3,745
	<hr/>
Total vote	15,501

For Attorney:

William F. Batchelder, Plymouth, r	11,579
William F. Batchelder, Plymouth, d	3,670
	<hr/>
Total vote	15,249

For Treasurer:

Lawrence M. Colby, Littleton, r	11,554
Lawrence M. Colby, Littleton, d	3,661
	<hr/>
Total vote	15,215

For Register of Deeds:

Charles A. Wood, Haverhill, r	11,521
Charles A. Wood, Haverhill, d	3,630
	<hr/>
Total vote	15,151

For Register of Probate:

Anna D. Proctor, Haverhill, r	11,616
Anna D. Proctor, Haverhill, d	3,664
	<hr/>
Total vote	15,280

For Commissioners:

Dist. 1 — John Neale, Hanover, d	2,522
Dist. 1 — Bert P. Shores, Lebanon, r	3,785
Dist. 2 — George F. Clement, Landaff, r	3,367
Dist. 3 — Kenneth G. Bell, Plymouth, r	3,500

COOS COUNTY

For Sheriff:

Emile A. Martineau, Berlin, r	6,851
Emile A. Martineau, Berlin, d	5,517
Total vote	12,368

For Attorney:

Earle F. Gage, Berlin, d	6,659
Thomas M. Walsh, Colebrook, r	5,751
Total vote	12,410

For Treasurer:

J. Arthur Sullivan, Berlin, d	7,437
J. Arthur Sullivan, Berlin, r	4,668
Total vote	12,105

For Register of Deeds:

Warren A. Bartlett, Lancaster, r	6,773
James W. Rooney, Berlin, d	5,903
Total vote	12,676

For Register of Probate:

A. Gladys MacLean, Lancaster, r	6,760
A. Gladys MacLean, Lancaster, d	5,295
Total vote	12,055

For Commissioners:

Dist. 1 — Rene R. Bergeron, Berlin, d	4,847
Dist. 1 — Robert J. Croteau, Berlin, r	3,062
Dist. 2 — Elmer J. Dickey, Lancaster, d	1,476
Dist. 2 — Dana H. Lee, Lancaster, r	1,836
Dist. 3 — Norman S. Brungot, r	990
Dist. 3 — Norman S. Brungot, d	371

SUMMARY BY COUNTIES November 6, 1962	GOVERNOR		U. S. SENATOR FULL TERM		U. S. SENATOR SHORT TERM	
	Pillsbury, r	King, d	Cotton, r	Catalfo, Jr., d	Bass, r	McIntyre, d
Rockingham	15712	20012	23087	11167	17994	16331
Strafford	8003	13327	11872	8974	8455	12528
Belknap	5381	6318	7664	3940	5650	6036
Carroll	4066	2345	5707	1202	4980	1872
Merrimack	12284	15139	17402	8956	14516	11981
Hillsborough	22939	50627	33921	37609	26280	45479
Cheshire	7533	7368	9501	5125	8569	6120
Sullivan	4551	5150	5794	3803	4977	4583
Grafton	9129	7206	11912	4211	9988	5914
Coos	4969	7989	7175	5457	5790	6768
Totals	94567	135481	134035	90444	107199	117612

SUMMARY BY COUNTIES November 6, 1962	Names on Check-list	Regular State Ballots	State Absentee Ballots	Total of All Ballots
Strafford	33576	20678	1080	21758
Belknap	17337	11254	725	11979
Carroll	11384	6482	807	7289
Merrimack	39929	25850	1559	27409
Hillsborough	100247	71915	2968	74883
Cheshire	23554	14368	792	15160
Sullivan	15660	9140	733	9873
Grafton	26454	15219	1470	16689
Coos	21581	12198	1120	13318
Totals	345809	221534	13588	235122

SUMMARY BY COUNTIES November 6, 1962	CONVENTION TO REVISE CONSTITUTION		STATE STORES		BEVERAGES	
	Yes	No	Yes	No	Yes	No
Rockingham	13100	9156	19618	7768	20192	7806
Strafford	8482	3440	12079	2695	12122	2864
Belknap	5423	2546	7576	1867	7974	1798
Carroll	2315	1813	3787	1605	4301	1367
Merrimack	11512	5811	15943	4884	16505	4630
Hillsborough	32606	15020	47399	9493	46869	9002
Cheshire	6137	3529	9622	2066	10392	1799
Sullivan	4381	1970	6118	1320	6521	1222
Grafton	6023	3641	8998	3078	10165	2331
Coos	4618	2492	8210	1297	8136	1480
Totals	94597	49418	139350	36073	143177	34299

ROCKINGHAM COUNTY November 6, 1962	Names on Check-list	Regular State Ballots	State Absentee Ballots	Total of all Ballots	CONV. TO REVISE CONST.		STATE STORES		BEVERAGES	
					Yes	No	Yes	No	Yes	No
Atkinson	687	471	10	481	160	165	249	147	299	123
Auburn	670	470	11	481	161	131	308	75	318	65
Brentwood	518	381	46	427	131	124	191	106	261	75
Candia	775	523	26	549	178	155	169	135	327	96
Chester	678	431	34	465	145	168	146	235	240	155
Danville	365	262	5	267	103	84	120	89	166	60
Deerfield	572	354	55	409	151	97	168	125	227	85
Derry	4758	2614	173	2787	873	630	1767	280	1670	380
East Kingston	329	217	12	229	62	60	68	110	91	99
Epping	1227	656	35	691	244	138	359	146	435	97
Exeter	4572	2967	192	3159	1254	939	2386	321	2245	448
Fremont	436	284	15	299	87	88	134	92	179	79
Greenland	637	444	28	472	195	133	230	160	299	115
Hampstead	919	621	53	674	204	186	323	177	390	128
Hampton	3516	2227	165	2392	1021	811	756	1447	678	1535
Hampton Falls	483	371	21	392	136	126	116	206	119	207
Kensington	459	363	33	396	111	122	139	160	147	162
Kingston	1059	703	47	750	207	246	355	258	417	220
Londonderry	1350	833	21	854	304	234	483	171	490	180
New Castle	541	310	25	335	144	101	109	181	118	179
Newfields	368	255	15	270	96	85	124	102	150	85
Newington	214	154	13	167	81	40	100	54	63	82
Newmarket	1762	1111	70	1181	449	198	733	118	768	106
Newton	852	556	45	601	170	185	246	248	252	253
North Hampton	1058	774	55	829	347	267	410	329	504	263
Northwood	670	415	42	457	154	127	191	164	270	122
Nottingham	410	222	12	234	73	67	95	73	144	50
Plaistow	1818	1207	39	1246	401	343	807	152	777	203
Portsmouth—										
Ward 1	2335	1291	144	1435	507	141	681	70	648	100
Ward 2	2965	1673	200	1873	745	175	942	91	898	146
Ward 3	2062	1164	84	1248	486	115	634	51	607	82
Ward 4	1921	1125	140	1265	479	102	595	64	574	83
Ward 5	1411	655	121	776	220	44	286	24	285	35
Ward 6	829	359	31	390	145	33	190	17	177	29
Raymond	1012	577	29	606	183	138	308	111	325	100
Rye	1868	1191	79	1270	650	290	685	397	808	290
Salem	6636	4237	136	4373	1442	1532	3043	525	2765	792
Sandown	247	179	17	196	68	50	80	72	115	46
Seabrook	1408	667	30	697	165	149	362	137	323	172
South Hampton	271	190	3	193	46	82	71	87	66	95
Stratham	612	396	16	412	156	113	185	137	261	77
Windham	807	530	6	536	166	142	274	124	295	107
Totals	56087	34430	2334	36764	13100	9156	19618	7768	20192	7806

ROCKINGHAM COUNTY November 6, 1962	GOVERNOR		U. S. SENATOR FULL TERM		U. S. SENATOR SHORT TERM	
	Pillsbury, r	King, d	Cotton, r	Catalfo, Jr., d	Bass, r	McIntyre, d
Atkinson	284	188	352	97	311	145
Auburn*	184	281	316	143	202	239
Brentwood	222	181	316	80	258	129
Candia	266	262	425	97	216	181
Chester*	294	134	365	59	313	87
Danville	141	117	205	47	167	77
Deerfield*	163	229	264	115	190	177
Derry*	1232	1476	1751	790	1324	1234
East Kingston*	142	83	175	43	149	69
Epping	235	442	340	320	248	410
Exeter	1400	1666	2166	845	1605	1392
Fremont	150	135	234	48	178	88
Greenland	229	234	341	119	261	198
Hampstead	442	207	527	104	446	170
Hampton*	1018	1316	1572	692	1262	1024
Hampton Falls*	124	240	298	62	245	108
Kensington	198	190	254	127	221	154
Kingston	443	284	590	112	498	194
Londonderry	379	454	562	254	430	374
New Castle	177	149	238	79	191	139
Newfields*	148	117	202	52	159	90
Newington	90	73	130	20	110	48
Newmarket	209	959	382	762	249	898
Newton	307	280	404	151	356	197
North Hampton	360	441	610	170	506	292
Northwood*	270	182	386	59	306	124
Nottingham	128	101	178	48	156	69
Plaistow	675	548	815	323	709	442
Portsmouth—						
Ward 1*	273	1126	532	805	353	1033
Ward 2*	598	1237	973	767	717	1079
Ward 3	399	818	680	477	485	733
Ward 4	386	803	717	423	482	690
Ward 5	221	540	358	376	246	497
Ward 6	93	291	176	176	108	265
Raymond*	272	306	422	133	325	225
Rye*	671	590	939	284	764	479
Salem	1940	2306	2535	1415	2114	1861
Sandown	92	96	152	34	122	59
Seabrook	233	432	410	188	323	268
South Hampton	117	74	129	54	115	68
Stratham*	214	186	320	72	263	131
Windham	293	238	346	145	311	192
Totals	15712	20012	23087	11167	17994	16331

*Powell for Gov. 80

*Powell for U. S. Senator — Full Term 9

*Bridges, U. S. Senator — Short Term 11

*Scattering votes 16

STRAFFORD COUNTY November 6, 1962	Names on Check-list	Regular State Ballots	State Absentee Ballots	Total of all Ballots	CONV. TO REVISE CONST.		STATE STORES		BEVERAGES	
					Yes	No	Yes	No	Yes	No
Barrington	561	360	19	379	127	123	134	181	141	178
Dover—										
Ward 1	3165	1732	74	1806	745	288	1149	151	1091	209
Ward 2	2005	1112	47	1159	479	214	880	75	795	95
Ward 3	1731	1059	31	1090	510	200	749	111	704	149
Ward 4	2959	2016	74	2090	575	124	736	144	780	229
Ward 5	1074	641	24	665	297	97	450	33	432	49
Durham	1838	1176	107	1283	743	289	476	662	594	571
Farmington	2075	1181	137	1318	379	256	681	145	747	190
Lee	492	302	19	321	160	68	161	98	204	62
Madbury	268	195	1	196	85	56	85	78	96	72
Middleton	169	82	1	83	18	15	35	11	36	12
Milton	916	502	69	571	163	112	248	112	307	87
New Durham	358	204	14	218	63	53	97	55	119	41
Rochester—										
Ward 1	1246	754	18	772	302	146	468	110	366	125
Ward 2	1833	1353	48	1401	582	247	876	69	876	69
Ward 3	1362	901	29	930	381	148	571	101	560	117
Ward 4	1675	1107	54	1161	509	105	566	45	544	54
Ward 5	1377	911	59	970	377	162	630	81	605	109
Ward 6	1149	790	35	825	282	151	522	71	495	105
Rollinsford	1118	706	45	751	209	88	277	74	289	69
Somersworth—										
Ward 1	811	472	30	502	221	72	309	39	308	42
Ward 2	1155	707	30	737	315	105	499	41	496	51
Ward 3	1663	949	35	984	362	117	582	38	580	43
Ward 4	1475	797	50	847	361	73	531	34	525	36
Ward 5	640	374	23	397	150	38	249	27	270	19
Strafford	461	295	7	302	87	93	118	109	162	81
Totals	33576	20678	1080	21758	8482	3440	12079	2695	12122	2864

STRAFFORD COUNTY November 6, 1962	GOVERNOR		U. S. SENATOR FULL TERM		U. S. SENATOR SHORT TERM	
	Fillsbury, r	Kings, d	Cotton, r	Catalfo, Jr., d	Bass, r	McIntyre, d
Barrington	224	149	309	57	243	127
Dover—						
Ward 1	581	1153	1003	722	624	1073
Ward 2	334	804	539	563	340	783
Ward 3	482	598	653	387	504	562
Ward 4	877	1149	1300	684	910	1100
Ward 5	125	526	224	414	117	520
Durham	846	422	1003	219	862	396
Farmington*	605	677	856	404	627	628
Lee*	181	123	241	59	202	111
Madbury*	109	82	153	36	117	72
Middleton*	18	59	34	40	23	52
Milton	291	264	387	152	310	232
New Durham*	143	74	173	42	146	64
Rochester—						
Ward 1*	372	377	519	235	421	326
Ward 2	600	783	834	519	590	780
Ward 3	269	655	403	505	282	618
Ward 4	226	935	420	700	247	882
Ward 5	427	535	596	340	441	496
Ward 6	395	416	538	260	406	390
Rollinsford	200	534	347	375	243	482
Somersworth—						
Ward 1*	116	371	190	282	128	349
Ward 2	138	587	297	409	181	533
Ward 3*	151	819	327	615	175	784
Ward 4	70	773	180	624	75	740
Ward 5	25	365	83	303	26	357
Strafford*	198	97	263	28	215	71
Totals	8003	13327	11872	8974	8455	12528

*Powell for Gov. 16

*Bridges, U. S. Senator — Short Term 8

*Scattering votes 4

BELKNAP COUNTY November 6, 1962	Names on Check-list	Regular State Ballots	State Absentee Ballots	Total of all Ballots	CONV. TO REVISE CONST.		STATE STORES		BEVERAGES	
					Yes	No	Yes	No	Yes	No
Alton	1048	669	72	741	238	189	376	191	440	147
Barnstead	553	363	16	379	123	86	168	107	205	92
Belmont	1096	666	35	701	285	167	383	163	423	125
Center Harbor	335	182	21	203	83	55	99	61	125	45
Gilford	1366	990	77	1067	532	235	688	208	753	156
Gilmanton	594	304	33	337	116	94	155	103	212	78
Laconia—										
Ward 1	1186	776	49	825	394	159	608	56	525	78
Ward 2	2017	1419	72	1491	596	235	990	76	971	109
Ward 3	571	389	52	441	148	63	240	27	232	33
Ward 4	1279	869	46	915	438	174	678	71	629	114
Ward 5	1419	1073	46	1119	766	280	1065	112	1066	156
Ward 6	1928	1238	56	1294	710	197	739	109	906	130
Meredith	1608	909	72	981	440	206	699	116	677	131
New Hampton	518	300	16	316	92	102	89	157	94	155
Sanbornton	512	293	19	312	132	99	140	127	162	110
Tilton	1307	814	43	857	330	205	459	183	554	139
Totals	17337	11254	725	11979	5423	2546	7576	1867	7974	1798

BELKNAP COUNTY November 6, 1962	GOVERNOR		U. S. SENATOR FULL TERM		U. S. SENATOR SHORT TERM	
	Pillsbury, r	King, d	Cotton, r	Catalfo, Jr., d	Bass, r	McIntyre, d
Alton	504	222	606	120	493	209
Barnstead	176	193	243	122	186	180
Belmont	256	421	429	241	310	366
Center Harbor	119	76	164	32	128	64
Gilford*	556	481	802	240	598	440
Gilmanton*	172	158	242	83	203	125
Laconia—						
Ward 1*	403	403	548	248	379	430
Ward 2	331	1131	561	878	335	1145
Ward 3	208	214	279	139	201	229
Ward 4	439	456	586	292	429	468
Ward 5	397	703	595	478	424	673
Ward 6	586	677	856	414	603	677
Meredith	477	482	722	237	541	406
New Hampton*	191	119	240	71	211	96
Sanbornton*	176	129	247	60	197	111
Tilton	390	453	544	285	412	417
Totals	5381	6318	7664	3940	5650	6036

*Powell for Gov. 15

*Bridges for U. S. Senator — Short Term 6

*Scattering votes 8

CARROLL COUNTY November 6, 1962	Names on Check-list	Regular State Ballots	State Absentee Ballots	Total of all Ballots	CONV. TO REVISE CONST.		STATE STORES		BEVERAGES	
					Yes	No	Yes	No	Yes	No
Albany	104	45	13	58	17	22	15	30	19	26
Bartlett	739	364	36	400	132	101	235	62	266	44
Brookfield	145	92	23	115	40	34	26	63	28	64
Chatham	97	37	2	39	9	10	13	10	11	13
Conway	2723	1500	107	1607	580	344	1090	148	1049	186
Eaton	140	78	11	89	27	21	19	43	26	40
Effingham	211	137	18	155	53	31	61	45	69	45
Freedom	251	155	14	169	41	46	66	41	110	21
Hart's Location	9	7	1	8	1	2	4	2	6	1
Jackson	237	145	18	163	53	28	76	35	121	10
Madison	311	173	25	198	54	67	63	91	109	59
Moultonborough	727	464	90	554	189	121	254	139	349	78
Ossipee	1002	565	77	642	144	127	266	109	312	92
Sandwich	489	312	40	352	107	97	118	130	223	68
Tamworth	729	464	50	514	136	117	194	139	285	86
Tuftonboro	549	325	57	382	96	144	105	203	128	198
Wakefield	962	519	66	585	188	127	280	138	342	102
Wolfeboro	1959	1100	159	1259	448	374	902	177	848	234
Totals	11384	6482	807	7289	2315	1813	3787	1605	4301	1367

CARROLL COUNTY November 6, 1962	GOVERNOR		U. S. SENATOR FULL TERM		U. S. SENATOR SHORT TERM	
	Pillsbury, r	King, d	Cotton, r	Catalfo, Jr., d	Bass, r	McIntyre, d
Albany*	36	20	48	11	39	14
Bartlett	229	159	305	80	264	119
Brookfield*	92	22	101	13	90	19
Chatham	27	11	30	9	30	9
Conway*	963	601	1306	259	1089	434
Eaton*	67	21	75	13	67	15
Effingham*	81	71	113	39	89	57
Freedom	111	55	126	36	108	53
Hart's Location	5	3	5	3	5	3
Jackson	105	55	128	31	120	37
Madison*	135	59	172	23	154	41
Moultonborough	385	160	469	68	409	121
Ossipee	372	266	415	199	382	245
Sandwich	266	80	303	34	269	68
Tamworth	338	169	372	95	332	151
Tuftonboro*	326	51	351	22	333	40
Wakefield	360	214	463	103	384	179
Wolfeboro*	768	328	925	164	816	267
Totals	4066	2345	5707	1202	4980	1872

*Powell for Gov. 30

*Bridges, U. S. Senator — Short Term 12

*Scattering votes 11

MERRIMACK COUNTY November 6, 1962	Names on Check-list	Regular State Ballots	State Absentee Ballots	Total of all Ballots	CONV. TO REVISE CONST.		STATE STORES		BEVERAGES	
					Yes	No	Yes	No	Yes	No
Allenstown	1147	866	36	902	338	125	597	48	604	50
Andover	728	441	59	500	178	106	229	125	296	86
Boscawen	1071	619	20	639	264	139	392	98	418	93
Bow	700	524	9	533	269	101	310	102	368	70
Bradford	397	264	44	308	110	54	125	87	193	44
Canterbury	369	253	9	262	125	67	94	121	127	99
Chichester	486	328	21	349	140	77	142	124	209	89
Concord—										
Ward 1	1516	1018	31	1049	476	222	725	75	701	110
Ward 2	731	522	12	534	264	129	370	63	360	78
Ward 3	908	600	41	641	343	127	522	40	464	63
Ward 4	2610	1714	73	1787	845	363	1245	115	1199	189
Ward 5	1473	1056	73	1129	574	222	811	78	639	118
Ward 6	2200	1263	65	1328	508	205	750	134	741	155
Ward 7	3738	2714	131	2845	1401	569	1970	380	1891	360
Ward 8	1657	913	11	924	456	174	654	78	532	97
Ward 9	1131	826	38	864	413	152	602	49	597	65
Danbury	301	164	6	170	39	51	67	41	104	35
Dunbarton	414	307	7	314	123	85	127	118	175	82
Epsom	588	357	29	386	156	125	165	144	234	99
Franklin—										
Ward 1	1067	702	90	792	259	151	486	59	451	90
Ward 2	1417	905	66	971	297	159	591	41	562	57
Ward 3	1750	1065	74	1139	383	194	673	73	622	86
Henniker	868	581	55	636	196	198	193	321	241	311
Hill	246	153	10	163	47	43	38	87	51	82
Hooksett	2410	1276	21	1297	529	288	883	137	882	152
Hopkinton	1504	1054	66	1120	480	339	390	584	469	541
Loudon	640	411	16	427	172	128	192	143	271	98
Newbury	276	181	29	210	73	57	90	70	129	36
New London	949	660	89	749	313	216	182	462	216	440
Northfield	962	582	44	626	220	136	301	142	351	110
Pembroke	2697	1655	137	1792	780	306	1023	168	1168	199
Pittsfield	1226	785	44	829	294	205	533	136	528	150
Salisbury	238	149	5	154	52	39	80	34	104	21
Sutton	366	224	13	237	77	68	81	93	132	63
Warner	613	415	57	472	189	116	182	193	272	125
Webster	259	142	13	155	70	35	62	58	104	35
Westmor	276	161	15	176	59	40	66	63	100	52
Totals	39929	25850	1559	27409	11512	5811	15943	4884	16505	4630

MERRIMACK COUNTY November 6, 1962	GOVERNOR		U. S. SENATOR FULL TERM		U. S. SENATOR SHORT TERM	
	Pillsbury, r	King, d	Cotton, r	Catalfo, Jr., d	Bass, r	McIntyre, d
Allenstown	102	791	204	671	125	749
Andover*	253	233	335	138	289	183
Boscawen*	302	330	419	191	366	256
Bow	296	236	444	83	382	148
Bradford	234	66	275	27	239	54
Canterbury	149	110	211	41	174	105
Chichester	201	147	271	72	235	103
Concord—						
Ward 1	320	715	517	500	432	580
Ward 2*	259	256	403	111	331	182
Ward 3*	335	297	457	158	423	195
Ward 4*	866	899	1202	505	1023	716
Ward 5	622	488	802	287	677	419
Ward 6	474	841	724	547	580	711
Ward 7	1419	1884	1884	846	1673	1115
Ward 8*	344	561	582	297	474	418
Ward 9	318	532	489	319	403	426
Danbury	89	76	129	33	105	51
Dunbarton	173	133	244	62	198	100
Epsom	195	186	297	83	251	123
Franklin—						
Ward 1	376	400	482	264	453	317
Ward 2	222	730	356	565	272	666
Ward 3*	376	732	547	546	447	653
Henniker	391	238	507	105	452	161
Hill	114	48	142	18	135	27
Hooksett	376	884	650	582	422	787
Hopkinton*	669	431	903	186	791	288
Loudon*	207	215	297	116	230	189
Newbury*	143	60	179	25	137	58
New London*	541	183	697	43	629	104
Northfield	296	314	412	181	308	286
Pembroke	528	1236	829	903	639	1106
Pittsfield*	393	420	551	254	428	372
Salisbury	73	78	114	35	81	62
Sutton	143	92	182	42	156	67
Warner*	297	165	392	70	333	119
Webster	94	57	129	23	114	37
Wilmot*	94	75	144	27	109	48
Totals	12284	15139	17402	8956	14516	11981

*Powell for Gov. 58

*Bridges for Short Term Senator 44

*Scattering votes 21

HILLSBOROUGH COUNTY November 6, 1962	Names on Check-list	Regular State Ballots	State Absentee Ballots	Total of all Ballots	CONV. TO REVISE CONST.		STATE STORES		BEVERAGES	
					Yes	No	Yes	No	Yes	No
Amherst	1169	842	95	937	368	286	408	397	579	231
Antrim	729	469	26	495	154	133	219	174	274	122
Bedford	2129	1569	53	1622	700	431	1072	279	1118	251
Bennington	370	248	20	268	74	67	143	41	169	29
Brookline	458	298	16	314	101	116	161	102	221	57
Deering	246	141	12	153	67	30	72	47	67	48
Francestown	293	180	20	200	76	51	87	75	135	33
Goffstown	4016	2749	67	2816	1082	698	1802	435	1839	399
Greenfield	367	204	28	232	48	73	68	102	131	50
Greenville	757	603	48	651	232	163	521	23	494	45
Hancock	536	350	40	390	135	124	141	179	259	81
Hillsborough	1440	902	44	946	308	255	669	77	647	101
Hollis	996	735	54	789	243	309	254	442	298	418
Hudson	3113	2134	45	2179	980	473	1488	278	1503	269
Litchfield	329	200	3	203	91	65	113	70	116	70
Lyndeborough	320	216	13	229	100	69	67	101	172	45
Manchester—										
Ward 1	4695	3585	196	3781	1070	314	1402	84	1347	143
Ward 2	4508	3469	182	3651	160	284	2430	75	1840	50
Ward 3	3293	2405	152	2557	1023	371	1688	90	1636	154
Ward 4	2739	2003	71	2074	1023	360	1540	292	1565	297
Ward 5	1752	1264	38	1302	821	395	865	245	759	247
Ward 6	5161	3836	143	3979	2901	790	2869	794	2936	801
Ward 7	2971	2259	77	2336	1422	298	1398	302	1464	275
Ward 8	5522	4228	131	4359	2049	610	3008	174	2659	392
Ward 9	1119	766	49	815	271	134	455	73	435	78
Ward 10	3732	2976	98	3074	1849	756	2182	640	2297	488
Ward 11	2026	1516	35	1551	615	308	890	125	887	148
Ward 12	2249	1808	56	1864	789	272	1185	120	1138	179
Ward 13	3622	2965	98	3063	1664	316	1602	208	1628	211
Ward 14	3583	2821	62	2883	1285	836	1479	144	1366	245
Mason	213	150	2	152	54	50	56	69	65	75
Merrimack	1609	1028	22	1050	399	288	680	212	732	148
Milford	3227	1970	140	2110	883	534	1587	196	1505	288
Mont Vernon	345	236	17	253	75	81	113	82	161	46
Nashua—										
Ward 1	4637	3362	85	3447	1316	1003	2138	329	2100	343
Ward 2	2246	1535	43	1578	665	334	1517	271	1084	124
Ward 3	1991	1081	26	1107	464	171	711	42	674	71
Ward 4	1138	753	30	783	274	192	469	87	446	89
Ward 5	1322	737	29	766	342	76	540	21	525	39
Ward 6	1603	1198	47	1245	564	291	903	54	894	57
Ward 7	2523	1813	89	1902	863	292	1385	99	1352	146
Ward 8	6047	4314	85	4399	2980	710	3291	549	3262	583
Ward 9	2075	1240	20	1260	317	75	762	141	789	119
New Boston	520	370	24	394	155	98	190	118	259	70
New Ipswich	728	424	19	443	153	122	207	146	275	91
Pelham	1455	1009	24	1033	308	328	594	233	645	201
Peterborough	1887	1402	122	1524	564	462	1183	125	1091	212
Sharon	64	41	5	46	20	15	9	31	9	32
Temple	229	152	28	180	51	68	49	93	110	45
Weare	878	500	27	527	178	149	260	145	339	90
Wilton	1241	845	112	957	277	286	470	256	565	171
WindSOR	29	14	..	14	3	8	7	6	8	5
Totals	100247	71915	2968	74883	32606	15020	47399	9493	46869	9002

HILLSBOROUGH COUNTY November 6, 1962	GOVERNOR		U. S. SENATOR FULL TERM		U. S. SENATOR SHORT TERM	
	Pillsbury, r	King, d	Cotton, r	Catalfo, Jr., d	Bass, r	McIntyre, d
Amherst	643	280	764	145	700	215
Antrim*	298	185	407	67	344	127
Bedford	691	883	1047	528	772	784
Bennington*	92	172	156	102	122	128
Brookline*	150	159	205	101	176	133
Deering	77	73	108	37	89	59
Francestown*	142	55	177	16	161	29
Goffstown	993	1806	1553	1216	1128	1567
Greenfield	151	78	180	45	157	67
Greenville	156	487	216	414	192	442
Hancock*	273	106	330	44	289	81
Hillsborough	443	483	685	224	594	316
Hollis*	571	210	651	122	616	153
Hudson	702	1452	1017	1071	822	1283
Litchfield	98	105	131	65	114	86
Lyndeborough	172	56	190	34	174	50
Manchester—						
Ward 1	1923	1801	2465	1141	2021	1644
Ward 2	1465	2144	2040	1493	1543	1998
Ward 3	664	1828	1059	1341	766	1640
Ward 4*	527	1504	871	1084	574	1406
Ward 5*	166	1115	254	966	177	1050
Ward 6	805	3116	1541	2210	997	2799
Ward 7*	192	2093	444	1731	226	1973
Ward 8*	785	3492	1543	2610	903	3224
Ward 9	139	664	215	562	149	632
Ward 10	780	2165	1424	1486	900	1990
Ward 11	198	1320	380	1078	268	1254
Ward 12	206	1647	466	1427	261	1512
Ward 13	365	2649	866	2030	461	2428
Ward 14*	422	2422	930	1811	492	2236
Mason	96	52	117	34	116	32
Merrimack	442	594	628	366	496	502
Milford*	1167	905	1453	594	1272	777
Mont Vernon	179	70	213	29	192	48
Nashua—						
Ward 1	1568	1847	2071	1288	1819	1562
Ward 2	613	949	757	749	680	844
Ward 3*	93	1008	168	909	126	954
Ward 4	138	640	198	555	187	591
Ward 5*	51	705	98	626	74	660
Ward 6	121	1116	204	999	144	1066
Ward 7	245	1649	303	1435	311	1551
Ward 8*	974	3316	1520	2659	1274	2955
Ward 9	125	1125	229	990	172	1057
New Boston	200	186	312	63	254	114
New Ipswich*	243	189	307	113	279	154
Pelham*	471	512	615	320	530	389
Peterborough	954	494	1134	286	1112	339
Sharon	32	12	37	6	37	6
Temple*	162	12	166	7	164	12
Weare*	267	253	426	89	322	174
Wilton*	502	436	643	286	529	383
Windsor	7	7	7	5	2	3
Totals	22939	50627	33921	37609	26280	45479

*Powell for Gov. 140

*Bridges, U. S. Senator — Short Term 78

*Scattering votes 27

CHESHIRE COUNTY November 6, 1962	Names on Check-list	Regular State Ballots	State Absentee Ballots	Total of all Ballots	CONV. TO REVISE CONST.		STATE STORES		BEVERAGES	
					Yes	No	Yes	No	Yes	No
Alstead	536	331	27	358	131	97	200	75	245	44
Chesterfield	740	384	24	408	168	98	223	111	274	70
Dublin	459	272	28	300	113	68	135	98	193	50
Fitzwilliam	581	334	43	377	120	116	192	124	254	66
Gilsum	211	129	1	130	46	29	54	44	82	29
Harrisville	291	180	11	191	72	55	79	61	134	28
Hinsdale	1126	538	17	555	206	121	356	70	351	58
Jaffrey	2049	1288	140	1428	540	338	1023	110	987	159
Keene—										
Ward 1	2552	1515	45	1560	693	285	1197	63	1162	92
Ward 2	1491	877	28	905	360	198	689	40	677	66
Ward 3	1421	915	32	947	399	224	310	32	597	120
Ward 4	1995	1437	47	1484	745	327	1197	106	1061	157
Ward 5	1693	1234	36	1270	611	229	1035	52	963	86
Marlborough	886	532	33	565	217	120	249	156	365	94
Marlow	213	130	3	133	53	34	60	29	97	17
Nelson	179	116	20	136	61	32	58	47	83	32
Richmond	145	75	5	80	34	16	38	21	50	12
Rindge	615	358	34	392	131	137	196	132	231	96
Roxbury	74	38	2	40	23	5	29	6	26	6
Stoddard	99	55	5	60	25	17	29	20	45	7
Sullivan	167	106	7	113	46	27	56	30	76	21
Surry	199	135	8	143	58	34	75	31	84	32
Swanzey	1761	1016	21	1037	446	270	699	162	794	116
Troy	711	384	15	399	174	97	195	89	212	49
Walpole	1672	1133	92	1225	377	284	764	111	773	107
Westmoreland	462	297	36	333	110	97	151	108	201	80
Winchester	1226	559	32	591	178	174	333	138	375	105
Totals	23554	14368	792	15160	6137	3529	9622	2066	10392	1799

CHESHIRE COUNTY November 6, 1962	GOVERNOR		U. S. SENATOR FULL TERM		U. S. SENATOR SHORT TERM	
	Pillsbury, r	King, d	Cotton, r	Catalfo, Jr., d	Bass, r	McIntyre, d
Alstead	248	105	295	45	268	73
Chesterfield*	268	133	325	72	304	95
Dublin	187	105	216	68	210	78
Fitzwilliam*	264	103	306	54	288	65
Gilsum	53	74	85	40	69	56
Harrisville*	96	91	119	66	106	79
Hinsdale	212	333	306	226	273	263
Jaffrey*	623	779	768	594	698	694
Keene—						
Ward 1*	621	937	846	684	745	805
Ward 2	396	480	507	369	458	409
Ward 3	504	429	622	300	567	360
Ward 4	813	650	1029	399	935	522
Ward 5	537	719	688	535	603	629
Marlborough	289	266	364	186	330	221
Marlow	75	52	94	32	86	41
Nelson	105	28	118	15	110	26
Richmond*	48	29	59	19	52	19
Rindge*	232	147	276	89	257	110
Roxbury	19	18	27	9	23	14
Stoddard*	49	11	52	7	47	11
Sullivan	75	37	88	22	82	26
Surry	95	45	102	36	98	37
Swanzey*	512	514	673	342	599	409
Troy	146	246	193	197	165	225
Walpole	571	631	703	456	630	525
Westmoreland	198	122	258	62	226	91
Winchester*	297	284	382	201	340	237
Totals	7533	7368	9501	5125	8569	6120

*Powell for Gov. 17

*Bridges for U. S. Senator — Short Term 15

*Scattering votes 8

SULLIVAN COUNTY November 6, 1962	Names on Check-list	Regular State Ballots	State Absentee Ballots	Total of all Ballots	CONV. TO REVISE CONST.		STATE STORES		BEVERAGES	
					Yes	No	Yes	No	Yes	No
Acworth	233	119	13	132	35	34	50	44	82	28
Charlestown	1284	671	54	725	231	128	253	178	326	122
Claremont—										
Ward 1	2173	1248	83	1331	672	214	946	102	923	134
Ward 2	3058	1953	83	2036	1228	338	1484	127	1528	198
Ward 3	2337	1326	38	1364	616	245	1019	65	1003	89
Cornish	506	267	4	271	115	69	115	91	165	58
Croydon	205	106	8	114	36	33	59	20	75	12
Goshen	220	139	10	149	42	47	69	40	85	35
Grantham	186	106	2	108	22	38	30	34	64	21
Langdon	187	126	4	130	53	31	53	51	54	50
Lempster	158	96	12	108	45	33	49	31	72	31
Newport	3080	1781	304	2085	824	434	1390	157	1357	195
Plainfield	582	353	23	376	160	85	162	119	255	51
Springfield	198	104	10	114	34	33	57	31	69	24
Sunapee	823	500	69	569	190	141	277	149	332	101
Unity	284	160	6	166	49	37	74	33	89	30
Washington	146	85	10	95	29	30	31	48	42	43
Totals	15660	9140	733	9873	4381	1970	6118	1320	6521	1222

SULLIVAN COUNTY November 6, 1962	GOVERNOR		U. S. SENATOR FULL TERM		U. S. SENATOR SHORT TERM	
	Pillsbury, r	King, d	Cotton, r	Catalfo, Jr., d	Bass, r	McIntyre, d
Acworth*	97	29	115	13	105	23
Charlestown*	434	275	530	187	465	240
Claremont—						
Ward 1	518	796	634	669	558	730
Ward 2*	983	1028	1193	779	1056	931
Ward 3*	287	1062	399	924	344	990
Cornish*	169	98	209	58	188	76
Croydon*	49	62	86	24	67	45
Goshen*	84	62	108	39	92	54
Grantham*	45	57	70	35	60	44
Langdon*	89	37	115	15	95	29
Lempster*	68	39	87	18	72	30
Newport	952	1103	1227	786	1004	1023
Plainfield*	220	146	287	76	266	94
Springfield	66	46	93	20	83	28
Sunapee	361	193	457	98	369	157
Unity	70	85	107	46	84	65
Washington*	59	32	77	16	69	24
Totals	4551	5150	5794	3803	4977	4583

*Powell for Gov. 12

*Bridges for U. S. Senator — Short Term 20

*Scattering votes 7

GRAFTON COUNTY November 6, 1962	Names on Check-list	Regular State Ballots	State Absentee Ballots	Total of all Ballots	CONV. TO REVISE CONST.		STATE STORES		BEVERAGES	
					Yes	No	Yes	No	Yes	No
					Alexandria	233	131	10	141	36
Ashland	900	589	59	648	208	165	429	75	413	82
Bath	338	200	13	213	59	62	79	66	129	34
Benton	55	31	7	38	11	4	16	13	23	9
Bethlehem	679	337	61	398	119	94	184	71	228	43
Bridgewater	189	117	8	125	35	35	59	38	71	30
Bristol	935	527	54	581	192	136	390	60	382	66
Campton	667	378	65	443	142	110	204	105	252	63
Canaan	889	434	36	470	122	117	182	146	241	103
Dorchester	81	52	5	57	16	21	11	30	19	24
Easton	61	33	2	35	11	10	6	14	12	11
Ellsworth	10	9	.	9	1	7	3	6	1	6
Enfield	1038	599	72	671	230	144	336	126	407	74
Franconia	335	213	37	250	100	47	137	53	158	32
Grafton	231	133	8	141	30	40	55	42	90	27
Groton	74	38	.	38	12	3	16	4	22	3
Hanover	2381	1620	185	1805	1043	345	818	648	1294	254
Haverhill	1657	1006	102	1108	364	226	692	69	688	85
Hebron	119	86	1	87	23	20	29	29	53	18
Holderness	478	304	21	325	121	80	169	74	206	47
Landaff	167	72	6	78	20	28	16	38	14	43
Lebanon—										
Ward 1	1314	722	50	772	320	148	498	54	493	67
Ward 2	1684	912	74	986	424	170	694	74	693	93
Ward 3	1584	905	130	1035	428	180	712	62	697	87
Lincoln	699	510	36	546	104	70	181	45	192	43
Lisbon	803	532	39	571	181	139	333	107	364	84
Littleton	3456	1639	130	1769	507	362	1026	111	978	115
Lyman	101	48	1	49	11	7	14	9	21	4
Lyme	607	290	24	314	122	78	103	127	111	60
Monroe	232	159	10	169	43	66	44	92	62	82
Orange	55	39	.	39	11	9	16	15	12	16
Orford	387	211	30	241	106	46	142	48	190	14
Piermont	296	175	15	190	49	60	44	94	64	97
Plymouth	1705	1037	69	1106	443	257	765	115	729	159
Rumney	442	266	12	278	66	83	107	122	128	102
Sugar Hill	195	114	28	142	51	44	79	34	83	35
Thornton	304	159	17	176	55	35	77	55	96	37
Warren	330	214	9	223	40	48	58	49	136	39
Waterville	22	5	17	22	17	.	10	10	17	7
Wentworth	228	119	11	130	43	44	36	75	51	68
Woodstock	493	254	16	270	107	57	177	28	175	31
Totals	26454	15219	1470	16689	6023	3641	8998	3078	10165	2331

GRAFTON COUNTY November 6, 1962	GOVERNOR		U. S. SENATOR FULL TERM		U. S. SENATOR SHORT TERM	
	Pillsbury, r	King, d	Cotton, r	Catalfo, Jr., d	Bass, r	McIntyre, d
Alexandria	94	45	122	19	110	26
Ashland	255	372	453	166	295	323
Bath	144	63	177	33	163	44
Benton	18	18	30	7	26	9
Bethlehem*	170	224	294	92	240	136
Bridgewater*	81	42	105	15	95	24
Bristol*	364	206	483	83	399	146
Campton	243	192	330	101	244	167
Canaan*	308	158	365	88	321	125
Dorchester	38	15	55	1	51	3
Easton	18	14	22	10	21	11
Ellsworth	8	1	8	1	8	1
Enfield*	322	328	439	198	354	276
Franconia*	123	122	197	43	168	69
Grafton*	84	52	112	21	95	34
Groton	14	21	22	12	16	13
Hanover	1178	605	1282	438	1230	538
Haverhill	706	385	856	238	724	338
Hebron	63	22	74	8	66	10
Holderness	168	141	264	53	205	105
Landaff*	38	37	60	16	41	32
Lebanon—						
Ward 1*	391	363	492	246	428	315
Ward 2*	308	667	425	546	334	619
Ward 3	553	461	687	324	610	389
Lincoln	116	428	182	306	142	379
Lisbon*	297	264	404	147	330	209
Littleton	876	841	1206	488	959	695
Lyman	26	23	28	19	27	22
Lyme*	228	77	260	44	246	50
Monroe*	121	43	139	27	124	36
Orange	20	19	29	10	22	16
Orford	179	56	194	42	172	51
Piermont	138	45	158	30	136	42
Plymouth*	664	415	927	162	731	350
Rumney	179	93	235	36	196	71
Sugar Hill*	105	33	130	7	125	11
Thornton*	118	58	153	22	122	43
Warren*	141	75	188	29	141	61
Waterville	21	1	22	..	22	..
Wentworth*	84	43	116	14	89	34
Woodstock	127	138	187	69	160	91
Totals	9129	7206	11912	4211	9988	5914

*Powell for Gov. 35

*Bridges for U. S. Senator — Short Term 41

*Scattering votes 20

COOS COUNTY November 6, 1962	Names on Check-list	Regular State Ballots	State Absentee Ballots	Total of all Ballots	CONV. TO REVISE CONST.		STATE STORES		BEVERAGES	
					Yes	No	Yes	No	Yes	No
Berlin--										
Ward 1	2868	1513	79	1592	628	229	1026	82	944	143
Ward 2	2414	1553	126	1679	560	296	1102	80	1053	118
Ward 3	2851	1898	208	2106	844	401	1493	83	1432	152
Ward 4	3027	1457	85	1542	563	208	968	85	955	109
Carroll	235	156	35	191	58	36	109	24	122	18
Clarksville	71	35	3	38	5	12	12	15	13	15
Colebrook	1067	610	75	685	209	180	487	53	475	71
Columbia	189	78	3	81	22	19	42	12	43	11
Dalton	313	162	10	172	44	50	84	31	116	27
Dixville	8	8	..	8	..	6	5	2	6	1
Dummer	119	53	1	54	6	22	8	30	12	31
Errol	107	56	6	62	9	28	11	38	20	34
Gorham	1636	917	65	982	292	142	445	116	474	89
Jefferson	368	160	8	168	47	37	71	40	94	24
Lancaster	1830	1143	169	1312	579	231	914	110	881	135
Milan	425	214	13	227	61	57	85	91	111	80
Millsfield	6	2	1	3	..	3	..	3	..	3
Northumberland	1426	849	105	954	336	205	614	86	592	101
Pittsburg	426	245	15	260	52	92	94	121	113	125
Randolph	107	55	25	80	27	28	20	44	24	42
Shelburne	115	54	3	57	30	17	36	23	37	23
Stark	159	62	2	64	24	26	36	17	48	10
Stewartstown	441	191	12	203	47	34	103	34	110	39
Stratford	414	193	8	201	74	44	109	40	130	30
Wentworth's Location	29	11	..	11	3	3	6	1	11	..
Whitefield	930	523	63	586	93	86	330	36	320	49
Totals	21581	12198	1120	13318	4618	2492	8210	1297	8136	1480

COOS COUNTY November 6, 1962	GOVERNOR		U. S. SENATOR FULL TERM		U. S. SENATOR SHORT TERM	
	Pillsbury, r	King, d	Cotton, r	Catalfo, Jr., d	Bass, r	McIntyre, d
Berlin—						
Ward 1	333	1219	588	922	438	1070
Ward 2	486	1141	734	841	602	984
Ward 3	745	1295	1177	804	927	1050
Ward 4	139	1341	368	1048	260	1159
Carroll*	74	115	96	87	77	108
Clarksville*	19	12	31	4	19	12
Colebrook*	435	241	560	103	491	162
Columbia	48	32	59	20	48	29
Dalton	77	87	107	47	88	67
Dixville	7	1	8	..	8	..
Dummer	35	18	42	12	38	15
Errol	33	28	57	5	45	14
Gorham	401	541	527	393	453	462
Jefferson	101	63	135	29	115	46
Lancaster*	807	479	983	295	816	443
Milan	90	137	135	77	108	109
Millsfield	3	..	3	..	3	..
Northumberland	328	609	476	451	353	562
Pittsburg*	135	112	195	38	156	65
Randolph	54	24	70	6	65	12
Shelburne	53	23	65	11	58	16
Stark	33	31	49	15	41	20
Stewartstown	107	79	155	37	135	48
Stratford*	83	113	117	79	90	101
Wentworth's Location	6	4	7	4	6	4
Whitefield	337	244	431	129	350	210
Totals	4969	7989	7175	5457	5790	6768

*Powell for Gov. 5

*Bridges for U. S. Senator — Short Term 13

*Scattering votes 5

FIRST CONGRESSIONAL DISTRICT	Wyman, r	Huot, d	FIRST CONGRESSIONAL DISTRICT	Wyman, r	Huot, d
November 6, 1962			November 6, 1962		
Albany	44	14	Hudson	927	1112
Allenstown	183	689	Jackson	120	36
Alton	573	144	Kensington	236	140
Atkinson	347	95	Kingston	576	117
Auburn*	302	150	Laconia—		
Barnstead	221	143	Ward 1	409	408
Barrington	280	80	Ward 2	354	1140
Bartlett	297	86	Ward 3	197	235
Bedford	1035	553	Ward 4	445	457
Belmont	334	343	Ward 5	422	683
Brentwood	295	88	Ward 6	632	655
Brookfield	96	11	Lee	223	76
Candia*	408	103	Litchfield	133	64
Canterbury	202	74	Londonderry	542	259
Center Harbor	138	55	Loudon	278	132
Chatham	30	9	Madbury	139	53
Chester	352	59	Madison	166	27
Chichester	254	82	Manchester—		
Conway	1222	293	Ward 1	2286	1176
Danville	177	54	Ward 2	2069	1499
Deerfield*	234	132	Ward 3	1056	1381
Derry	1723	797	Ward 4	848	1152
Dover			Ward 5	245	975
Ward 1	820	822	Ward 6	1591	2190
Ward 2	437	641	Ward 7	411	1770
Ward 3	645	393	Ward 8	1517	2690
Ward 4	1178	788	Ward 9	220	560
Ward 5	207	421	Ward 10	1393	1520
Durham	840	399	Ward 11	384	1076
East Kingston	164	46	Ward 12	391	1395
Eaton	71	15	Ward 13	744	2180
Effingham	104	38	Ward 14	901	1856
Epping	329	325	Meredith	637	313
Epsom	285	84	Merrimack	591	395
Exeter	1996	909	Middleton	24	42
Farmington	759	489	Milton	351	167
Freedom	118	38	Moultonborough	444	92
Fremont	220	44	New Castle	211	104
Gilford	596	451	New Durham	157	53
Gilmanton	209	118	New Hampton	181	66
Goffstown	1484	1255	Newfields	214	91
Greenland	322	132	Newington	120	35
Hampstead	498	108	Newmarket	326	822
Hampton	1512	748	Newton	380	166
Hampton Falls	287	70	Northfield	364	230
Hart's Location	5	3	North Hampton	587	193
Hooksett	640	595	Northwood	346	73

FIRST CONGRESSIONAL DISTRICT November 6, 1962	Wyman, r	Huot, d	FIRST CONGRESSIONAL DISTRICT (Concluded)	Wyman, r	Huot, d
Nottingham	171	46	Salem	2327	1524
Ossipee	417	203	Sanbornton	208	99
Pelham	541	344	Sandown	152	29
Pembroke	813	921	Sandwich	297	44
Pittsfield	511	287	Seabrook	375	187
Plaistow	719	384	Somersworth—		
Portsmouth—			Ward 1	151	314
Ward 1	493	860	Ward 2	227	560
Ward 2*	867	895	Ward 3	255	695
Ward 3	601	578	Ward 4	125	683
Ward 4	628	517	Ward 5	45	331
Ward 5	324	410	South Hampton	114	64
Ward 6	159	203	Strafford	244	38
Raymond	398	137	Stratham*	295	88
Rochester—			Tamworth	364	117
Ward 1	480	264	Tilton	461	369
Ward 2	722	622	Tuftonboro	338	31
Ward 3	354	542	Wakefield	455	109
Ward 4	307	818	Windham	317	151
Ward 5	536	398	Wolfeboro*	925	165
Ward 6	488	291			
Rollinsford	299	416	Totals	65651	57910
Rye	887	334			

*Scattering votes total 7

SECOND CONGRESSIONAL DISTRICT November 6, 1962		Cleveland, r	Daniell, Jr., d	SECOND CONGRESSIONAL DISTRICT November 6, 1962		Cleveland, r	Daniell, Jr., d
Acworth	109	17	Deering	96	52		
Alexandria	111	23	Dixville	8	0		
Alstead	285	53	Dorchester	49	5		
Amherst	714	167	Dublin	207	71		
Andover	308	173	Dummer	39	13		
Antrim	374	80	Dunbarton	221	66		
Ashland	329	254	Easton	23	9		
Bath	164	38	Ellsworth	9	..		
Bennington*	135	107	Enfield*	374	228		
Benton	25	8	Errol	46	13		
Berlin—			Fitzwilliam	285	58		
Ward 1	428	1015	Francestown*	164	21		
Ward 2	589	927	Franconia	179	54		
Ward 3	978	921	Franklin—				
Ward 4	223	1138	Ward 1	426	337		
Bethlehem	252	109	Ward 2	293	641		
Boscawen*	385	230	Ward 3	466	640		
Bow	425	86	Gilsum	78	41		
Bradford	244	46	Gorham	454	431		
Bridgewater	89	28	Goshen*	93	50		
Bristol	429	108	Grafton	109	23		
Brookline*	190	106	Grantham	53	46		
Campton	282	134	Greenfield	167	51		
Canaan	342	102	Greenville	173	447		
Carroll	89	90	Groton	17	12		
Charlestown	484	206	Hancock	298	56		
Chesterfield	315	75	Hanover	1254	448		
Claremont—			Harrisville	112	66		
Ward 1	598	687	Haverhill	799	257		
Ward 2*	1172	790	Hebron	64	12		
Ward 3	385	937	Henniker	474	129		
Clarksville	15	4	Hill	129	33		
Colebrook	485	146	Hillsborough	639	243		
Columbia	54	23	Hinsdale	283	232		
Concord—			Holderness	237	68		
Ward 1	493	509	Hollis	615	149		
Ward 2	376	121	Hopkinton	829	232		
Ward 3	447	160	Jaffrey	704	643		
Ward 4	1154	511	Jefferson	119	39		
Ward 5	761	307	Keene—				
Ward 6	684	556	Ward 1	789	720		
Ward 7	1877	833	Ward 2	463	394		
Ward 8*	547	323	Ward 3	590	318		
Ward 9	478	308	Ward 4	964	458		
Cornish	193	65	Ward 5	626	580		
Croydon*	70	37	Lancaster	863	370		
Dalton	94	59	Landaff	46	25		
Danbury	112	51	Langdon	110	16		

SECOND CONGRESSIONAL DISTRICT November 6, 1962	Cleveland, r	Daniell, Jr., d	SECOND CONGRESSIONAL DISTRICT (Concluded)	Cleveland, r	Daniell, Jr., d
Lebanon—			Plymouth*	841	211
Ward 1*	450	261	Randolph	67	8
Ward 2	354	574	Richmond*	55	20
Ward 3	631	343	Rindge*	247	94
Lempster	79	24	Roxbury	26	11
Lincoln	157	340	Rumney	193	59
Lisbon	321	205	Salisbury	91	54
Littleton	1062	553	Sharon	37	7
Lyman	28	21	Shelburne*	58	13
Lyme	241	48	Springfield	74	33
Lyndeborough	171	41	Stark	50	14
Marlborough	335	204	Stewartstown	136	40
Marlow	88	33	Stoddard	51	8
Mason	107	37	Stratford	95	99
Milan	122	85	Sugar Hill*	124	11
Milford*	1286	692	Sullivan	77	27
Millsfield	3	..	Sunapee	372	144
Monroe	128	28	Surry	103	31
Mont Vernon	188	39	Sutton	166	56
Nashua—			Swanzy*	610	381
Ward 1	1871	1417	Temple	157	13
Ward 2	656	828	Thornton	133	33
Ward 3	125	938	Troy	175	210
Ward 4	160	584	Unity	91	48
Ward 5*	72	648	Walpole	652	463
Ward 6	134	1055	Warner*	360	77
Ward 7	307	1500	Warren*	161	43
Ward 8	1203	2896	Washington	70	19
Ward 9	159	1045	Waterville	21	1
Nelson	111	21	Weare	367	106
New Boston	288	77	Webster	122	28
Newbury	152	36	Wentworth	93	29
New Ipswich	262	132	Wentworth's Loc.	7	4
New London*	640	86	Westmoreland	224	82
Newport	1031	912	Whitefield	393	147
Northumberland	377	520	Wilmot*	110	48
Orange	25	13	Wilton*	564	330
Orford	183	43	Winchester*	352	208
Peterborough	1068	322	Windsor	7	6
Piermont	144	33	Woodstock	158	90
Pittsburg	149	50			
Plainfield*	265	84	Totals	56152	41539

*Chandler had 4 votes

*Bliss had 10 votes

*Teague had 44 votes

*Scatter 12 votes

COUNCILOR DISTRICT No. 1 November 6, 1962	Bowler, r	Lavigne, d	COUNCILOR DISTRICT No. 1 (Concluded)	Bowler, r	Lavigne, d
Albany	39	10	Jefferson	116	41
Alexandria	106	22	Lancaster	861	375
Ashland	335	255	Landaff	49	23
Bartlett	275	92	Lebanon—		
Bath	175	32	Ward 1	492	242
Benton	25	8	Ward 2	412	527
Berlin—			Ward 3	675	304
Ward 1	288	1235	Lincoln	158	340
Ward 2	405	1184	Lisbon	358	168
Ward 3	623	1338	Littleton	1062	556
Ward 4	123	1323	Lyman	27	21
Bethlehem	259	105	Lyme	265	36
Bridgewater	91	18	Madison	164	26
Bristol	430	96	Milan	90	128
Campton	287	120	Millsfield	3	..
Canaan	330	96	Monroe	125	28
Carroll	88	90	Moultonborough	430	70
Chatham	30	8	Northumberland	344	558
Clarksville	21	4	Orange	23	11
Colebrook	476	169	Orford	186	40
Columbia	50	24	Ossipee	403	205
Conway	1122	333	Piermont	151	28
Dalton	88	59	Pittsburg	161	40
Dixville	8	..	Plymouth*	868	185
Dorchester	49	3	Randolph	61	9
Dummer	32	20	Rumney	209	45
Easton	22	8	Sandwich	283	31
Eaton	65	16	Shelburne	56	17
Effingham	94	39	Stark	39	21
Ellsworth	9	..	Stewartstown	132	43
Enfield	404	195	Stratford	88	105
Errol	41	18	Sugar Hill	123	10
Franconia	175	42	Tamworth	347	99
Freedom	116	34	Thornton	135	28
Gorham	384	508	Tuftonboro	340	22
Grafton	105	19	Warren	157	39
Groton	18	10	Waterville	22	..
Hanover	1366	357	Wentworth	98	18
Hart's Location	5	3	Wentworth's Loc.	6	5
Haverhill	820	233	Whitefield	393	154
Hebron	68	7	Wolfeboro*	886	159
Holderness	233	65	Woodstock	159	77
Jackson	113	35			
			Totals	20750	13067

*Scatter votes 3

COUNCILOR DISTRICT No. 2 November 6, 1962			COUNCILOR DISTRICT No. 2 (Concluded)		
	Hall, Jr., r	Mahoney, d		Hall, Jr., r	Mahoney, d
Alton	566	123	Newmarket	293	819
Atkinson	320	105	Newton	349	176
Barnstead	212	127	North Hampton	544	197
Barrington	297	70	Northwood	339	60
Belmont	345	282	Nottingham	169	48
Brentwood	276	74	Plaistow	689	355
Brookfield	98	11	Portsmouth—		
Danville	173	52	Ward 1	471	813
Deerfield	216	126	Ward 2	857	830
Dover—			Ward 3	605	522
Ward 1	874	719	Ward 4	587	468
Ward 2	458	599	Ward 5	318	382
Ward 3	655	353	Ward 6	157	189
Ward 4	1178	726	Rochester—		
Ward 5	195	403	Ward 1	516	227
Durham	942	245	Ward 2	845	507
East Kingston	153	49	Ward 3	415	482
Epping	296	326	Ward 4	417	698
Exeter	1906	899	Ward 5	607	330
Farmington	805	421	Ward 6	549	241
Fremont	208	44	Rollinsford	311	381
Gilford	698	278	Rye	879	307
Gilmanton	209	96	Sandown	126	30
Greenland	309	133	Seabrook	258	309
Hampstead	455	116	Somersworth—		
Hampton	1358	837	Ward 1	140	309
Hampton Falls	251	80	Ward 2	234	431
Kensington	226	137	Ward 3	264	660
Kingston	526	116	Ward 4	132	640
Lee	224	65	Ward 5	50	315
Madbury	138	47	South Hampton	116	58
Middleton	27	40	Strafford	251	30
Milton	368	136	Stratham	300	64
New Castle	206	99	Wakefield	454	97
New Durham	160	42			
Newfields	176	59	Totals	27862	19041
Newington	116	31			

COUNCILOR DISTRICT No. 3 November 6, 1962			COUNCILOR DISTRICT No. 3 (Concluded)		
	Martel, r	Simard, d		Martel, r	Simard, d
Auburn	236	187	Ward 7	279	1934
Candia	358	121	Ward 8	898	3355
Chester	330	70	Ward 9	173	598
Derry	1377	887	Ward 10	1035	1839
Hooksett	518	693	Ward 11	276	1173
Londonderry	463	289	Ward 12	286	1515
Manchester—			Ward 13	520	2432
Ward 1	2152	1392	Ward 14	580	2126
Ward 2	1736	1742	Raymond	345	161
Ward 3	941	1487	Salem	2002	1577
Ward 4	687	1294	Windham	294	153
Ward 5	186	1017			
Ward 6	1132	2617	Totals	16804	28659

COUNCILOR DISTRICT No. 4 November 6, 1962	Fletcher, r	Wilcox, d	COUNCILOR DISTRICT No. 4 (Concluded)	Fletcher, r	Wilcox, d
	Alstead	268		53	Mont Vernon
Amherst	729	157	Nashua—		
Antrim	363	78	Ward 1	1727	1583
Bedford	887	617	Ward 2	627	877
Bennington	136	106	Ward 3	105	954
Brookline	180	117	Ward 4	150	602
Chesterfield	298	84	Ward 5	59	668
Deering	106	34	Ward 6	128	1071
Dublin	195	63	Ward 7	271	1565
Fitzwilliam	276	57	Ward 8	1068	3093
Francestown	163	20	Ward 9	136	1082
Gilsum	68	45	Nelson	86	37
Goffstown	1248	1344	New Boston	290	65
Greenfield	161	49	New Ipswich	257	139
Greenville	182	441	Pelham	461	386
Hancock	289	48	Peterborough	1036	320
Harrisville	113	70	Richmond	57	19
Hillsborough	630	237	Rindge	237	103
Hinsdale	245	260	Roxbury	18	14
Hollis	590	157	Sharon	35	7
Hudson	766	1269	Stoddard	45	8
Jaffrey	676	643	Sullivan	73	26
Keene—			Surry	97	33
Ward 1	730	743	Swanzy	595	376
Ward 2	438	386	Temple*	156	13
Ward 3	568	322	Troy	167	212
Ward 4	945	473	Walpole	629	466
Ward 5	607	569	Weare	358	106
Litchfield	112	84	Westmoreland	220	71
Lyndeborough	182	35	Wilton	581	320
Marlborough	333	204	Winchester	340	210
Marlow	80	33	Windsor	9	3
Mason	106	35			
Merrimack	508	451	Totals	24846	24352
Milford	1465	591			

*Scatter votes 2

COUNCILOR DISTRICT No. 5 November 6, 1962	Hayes, r	MacDonald, d	COUNCILOR DISTRICT No. 5 (Concluded)	Hayes, r	MacDonald, d
Acworth	107	16	Henniker	459	121
Allenstown	158	695	Hill	130	26
Andover	309	140	Hopkinton	845	207
Boscawen	388	187	Laconia—		
Bow	433	74	Ward 1	493	271
Bradford	245	33	Ward 2	428	946
Canterbury	206	71	Ward 3	246	156
Center Harbor	147	38	Ward 4	530	309
Charlestown	486	196	Ward 5	434	495
Chichester	250	75	Ward 6	746	456
Claremont—			Langdon	102	17
Ward 1	565	685	Lempster	76	25
Ward 2	1127	784	Loudon	276	125
Ward 3	337	948	Meredith	632	272
Concord—			Newbury	147	40
Ward 1	511	480	New Hampton	211	81
Ward 2	406	100	New London	640	73
Ward 3	474	140	Newport	1062	874
Ward 4	1260	426	Northfield	365	202
Ward 5	809	269	Pembroke	784	898
Ward 6	774	485	Pittsfield	491	267
Ward 7	1957	763	Plainfield	245	88
Ward 8	594	275	Salisbury	108	30
Ward 9	541	256	Sanbornton	226	67
Cornish	188	69	Springfield	83	25
Croydon	74	31	Sunapee	378	114
Danbury	100	53	Sutton	159	57
Dunbarton	216	65	Tilton	478	313
Epsom	261	91	Unity	83	45
Franklin—			Warner	373	72
Ward 1	451	243	Washington	62	17
Ward 2	318	561	Webster	123	24
Ward 3	509	510	Wilmot	113	40
Goshen	91	50			
Grantham	58	40	Totals	25878	15602

SENATORIAL DISTRICT No. 1 November 6, 1962	Lamontagne, r	Lamontagne, d
Berlin—		
Ward 1	350	1221
Ward 2	471	1050
Ward 3		1850
Ward 4	155	1209
Gorham	435	481
Milan	101	100
Shelburne	60	15
Totals	1572	5926

SENATORIAL DISTRICT No. 2 November 6, 1962	Drake, r	SENATORIAL DISTRICT No. 2 (Concluded)	Drake, r
Carroll	87	Millsfield	3
Clarksville	19	Northumberland	398
Colebrook*	504	Pittsburg	160
Columbia	61	Randolph	66
Dalton	97	Stark	49
Dixville	8	Stewartstown	133
Dummer	34	Stratford	96
Errol	45	Wentworth's Location	6
Jefferson	121	Whitefield	397
Lancaster	952	Total	4278
Littleton	1042		

*Scatter vote 1

SENATORIAL DISTRICT No. 3 November 6, 1962	Mitchell, Sr., r		SENATORIAL DISTRICT No. 3 (Concluded)	Mitchell, Sr., r	
Ashland	359		Lisbon	336	
Bath	162		Lyman	28	
Benton	25		Meredith	604	
Bethlehem	244		Monroe	128	
Campton	299		Piermont	140	
Center Harbor	148		Plymouth*	846	
Easton	21		Sugar Hill	119	
Franconia	166		Thornton	133	
Haverhill	782		Waterville	22	
Holderness	236		Woodstock	161	
Landaff	48				
Lincoln	159		Total	5166	

SENATORIAL DISTRICT No. 4 November 6, 1962	Hodgdon, r	Walsh, d	SENATORIAL DISTRICT No. 4 (Concluded)	Hodgdon, r	Walsh, d
Albany	38	9	Moultonborough	432	82
Bartlett	274	92	Ossiipee	411	198
Brookfield	98	12	Sandwich	278	35
Chatham	29	9	Tamworth	347	93
Conway	1122	312	Tuftonboro**	333	28
Eaton	64	14	Wakefield	426	120
Effingham	98	42	Wolfeboro	883	205
Freedom	115	39			
Hart's Location	5	3	Totals	5229	1355
Jackson	112	35			
Madison	164	27			

*Scatter votes 2

**Scatter vote 1

SENATORIAL DISTRICT No. 5 November 6, 1962	Monahan, r	Monahan, d	SENATORIAL DISTRICT No. 5 (Concluded)	Monahan, r	Monahan, d
Alexandria	105	20	Lebanon—		
Bridgewater	90	19	Ward 1	439	266
Bristol	521	..	Ward 2	343	571
Canaan	338	97	Ward 3	608	349
Dorchester	52	1	Lyme	285	..
Ellsworth	9	..	New Hampton	214	77
Enfield	360	214	Orange	33	..
Grafton	100	23	Orford	178	41
Groton	20	9	Rumney	202	46
Hanover	1683	..	Warren	160	39
Hebron	74	..	Wentworth	119	..
			Totals	5933	1772

SENATORIAL DISTRICT No. 6 November 6, 1962	Gardner, r	Normandin, d	SENATORIAL DISTRICT No. 6 (Concluded)	Gardner, r	Normandin, d
Belmont	387	267	Ward 4	550	342
Gilford*	766	273	Ward 5	554	522
Laconia—			Ward 6	762	498
Ward 1	496	301	Totals	4186	3411
Ward 2	424	1033			
Ward 3	247	175			

*Scatter vote 1

SENATORIAL DISTRICT No. 7 November 6, 1962	Howard, r	Chapley, d	SENATORIAL DISTRICT No. 7 (Concluded)	Howard, r	Chapley, d
Andover	290	155	Hill	133	27
Boscawen	367	201	Newbury	149	31
Canterbury	192	44	New London	620	72
Concord—			Northfield	360	217
Ward 1	437	494	Sanbornton*	221	75
Ward 2	378	102	Sutton	162	50
Danbury	110	38	Tilton	480	313
Franklin—			Wilmot	110	34
Ward 1	470	278			
Ward 2	366	562	Totals	5380	3241
Ward 3	535	548			

SENATORIAL DISTRICT No. 8 November 6, 1962	DeLude, r	Osborne, d	SENATORIAL DISTRICT No. 8 (Concluded)	DeLude, r	Osborne, d
Acworth	105	21	Langdon	108	16
Charlestown	490	202	Lempster	79	22
Claremont—			Newport	1004	995
Ward 1	597	689	Plainfield	239	102
Ward 2	1174	796	Springfield	78	34
Ward 3	373	941	Sunapee	247	309
Cornish	192	66	Unity	112	49
Croydon	67	42	Washington	65	21
Goshen**	87	58			
Grantham	60	44	Totals	5077	4407

*Scatter 4 votes

**Scatter 1 vote

SENATORIAL DISTRICT No. 9 November 6, 1962		Dunlap, r	SENATORIAL DISTRICT No. 9 (Concluded)		Dunlap, r
Antrim	354		Hopkinton*	887	
Bennington	128		New Boston	267	
Bradford	259		Salisbury	103	
Concord—			Temple	154	
Ward 3	450		Warner	378	
Ward 7	1900		Weare	344	
Deering	104		Webster	124	
Francestown	163		Windsor	7	
Greenfield	156				
Henniker	478		Total	6884	
Hillsborough	628				

SENATORIAL DISTRICT No. 10 November 6, 1962			SENATORIAL DISTRICT No. 10 (Concluded)		
	Olson, J.R., r	Kretowicz, d		Olson, J.R., r	Kretowicz, d
Alstead	266	65	Roxbury	27	10
Gilsum	67	52	Stoddard	36	10
Keene—			Sullivan	75	33
Ward 1	756	762	Surry	95	39
Ward 2	446	403	Walpole	630	478
Ward 3	567	343	Westmoreland	235	73
Ward 4	939	478			
Ward 5	610	613	Totals	4933	3427
Marlow	82	40			
Nelson	102	28			

*Scatter 2 votes

SENATORIAL DISTRICT No. 11 November 6, 1962	English, r	English, d	SENATORIAL DISTRICT No. 11 (Concluded)	English, r	English, d
Chesterfield*	291	83	Richmond	54	20
Dublin	209	60	Rindge	248	102
Fitzwilliam	288	51	Sharon	37	8
Hancock	313	56	Swanzey	626	350
Harrisville	174	..	Troy	164	208
Hinsdale	269	227	Winchester	333	213
Jaffrey	674	642	Totals	5074	2511
Marlborough	330	193			
Peterborough	1064	298			

SENATORIAL DISTRICT No. 12 November 6, 1962	Holmes, r	SENATORIAL DISTRICT No. 12 (Concluded)	Holmes, r
Amherst	738	Nashua—	
Brookline	186	Ward 1	1797
Greenville	173	Ward 2	656
Hollis	624	New Ipswich	262
Lyndeborough	178	Wilton	587
Mason	109	Total	7410
Merrimack	523		
Milford**	1375		
Mont Vernon	202		

*Scatter 1 vote

**Scatter 1 vote

SENATORIAL DISTRICT No. 13 November 6, 1962	Kennett, r	Paquette, d	SENATORIAL DISTRICT No. 13 (Concluded)	Kennett, r	Paquette, d
Hudson	747	1208	Ward 6	112	1074
Litchfield	118	74	Ward 7	265	1554
Nashua—			Ward 8	1106	2948
Ward 3	106	957	Ward 9	131	1069
Ward 4	146	582	Totals	2785	10122
Ward 5	54	656			

SENATORIAL DISTRICT No. 14 November 6, 1962	Carter, r	SENATORIAL DISTRICT No. 14 (Concluded)	Carter, r
Allenstown	159	Goffstown	1204
Bedford	864	Hooksett	582
Bow*	422	Pembroke	717
Chichester	241	Pittsfield	475
Dunbarton	216	Total	5131
Epsom	251		

SENATORIAL DISTRICT No. 15 November 6, 1962	Rainie, r	SENATORIAL DISTRICT No. 15 (Concluded)	Rainie, r
Alton	526	Ward 8**	571
Barnstead	207	Ward 9	471
Concord—		Gilmanton	211
Ward 4	1186	Loudon	275
Ward 5	760	Total	4909
Ward 6	702		

*Scatter 2 votes

**Scatter 2 votes

SENATORIAL DISTRICT No. 16 November 6, 1962		Green, r	Ross, d	SENATORIAL DISTRICT No. 17 November 6, 1962		Thacker, r	Martel, d
Manchester—				Manchester—			
Ward 1	2251	1358	Ward 3	697	1658		
Ward 2	1997	1544	Ward 4	557	1363		
Ward 9	190	580	Ward 6	917	2623		
Totals	4438	3482	Ward 10	848	1934		
			Ward 11	187	1203		
			Ward 12	159	1613		
			Ward 13	263	2572		
			Totals	3628	12966		

SENATORIAL DISTRICT No. 18 November 6, 1962		Provost, r	Provost, d	SENATORIAL DISTRICT No. 19 November 6, 1962		Hartman, r	Newman, d
Manchester—				Auburn**		244	147
Ward 5	110	940	Candia**	371	109		
Ward 7	109	2130	Chester	344	54		
Ward 8	982	2704	Derry	1845	712		
Ward 14*	543	2067	Hampstead	476	113		
Totals	1744	7841	Londonderry	548	240		
			Pelham	473	346		
			Raymond	340	141		
			Salem	1924	1900		
			Windham	306	163		
			Totals	6871	3925		

SENATORIAL DISTRICT No. 20 November 6, 1962		Davis, r	Chasse, d	SENATORIAL DISTRICT No. 20 (Concluded)		Davis, r	Chasse, d
Farmington		757	445	Somersworth—			
Middleton	23	45	Ward 1	110	358		
Milton	336	152	Ward 2	155	536		
New Durham	149	50	Ward 3	169	766		
Rochester—			Ward 4	89	726		
Ward 1	491	250	Ward 5	30	349		
Ward 2	721	597	Totals	4717	6247		
Ward 3	358	527					
Ward 4	305	793					
Ward 5	534	379					
Ward 6	490	274					

*Scatter 4 votes

**Scatter 3 votes

SENATORIAL DISTRICT No. 21 November 6, 1962	Karkavelas, r	Desjardins, d	SENATORIAL DISTRICT No. 21 (Concluded)	Karkavelas, r	Desjardins, d
Barrington	270	73	Lee	217	67
Deerfield*	209	125	Madbury	147	40
Dover—			Northwood	316	57
Ward 1	951	693	Nottingham	168	43
Ward 2	587	514	Rollinsford	386	330
Ward 3	705	319	Strafford	234	35
Ward 4	1347	634			
Ward 5	248	370	Totals	6688	3553
Durham	903	253			

SENATORIAL DISTRICT No. 22 November 6, 1962	Battles, r	Pollard, d	SENATORIAL DISTRICT No. 22 (Concluded)	Battles, r	Pollard, d
Atkinson	308	138	Newfields	177	69
Brentwood	238	135	Newmarket	332	795
Danville	157	73	Newton	393	164
East Kingston	137	75	Plaistow	752	358
Epping	295	333	Sandown	147	34
Exeter	1808	1060	Seabrook	356	218
Fremont	203	62	South Hampton	117	61
Kensington	216	154			
Kingston	385	274	Totals	6021	4003

*Scatter vote 2

SENATORIAL DISTRICT No. 23 November 6, 1962	Hunter, Sr., r	Keefe, d	SENATORIAL DISTRICT No. 23 (Concluded)	Hunter, Sr., r	Keefe, d
Greenland	291	140	Portsmouth—		
Hampton	1467	820	Ward 1	401	838
Hampton Falls	272	71	Ward 2	773	863
Newington	113	30	Stratham	292	66
North Hampton	557	207	Totals	4166	3035

SENATORIAL DISTRICT No. 24 November 6, 1962	Whalen, r	Carll, d	SENATORIAL DISTRICT No. 24 (Concluded)	Whalen, r	Carll, d
New Castle	218	96	Ward 5	317	414
Portsmouth—			Ward 6	183	176
Ward 3	669	512	Rye	883	316
Ward 4	629	505	Totals	2899	2019

ROCKINGHAM COUNTY November 6, 1962	SHERIFF	ATTORNEY		TREAS- URER	REGISTER OF DEEDS	
	Sampson, r	Guptill, Jr., r	Riordan, d	Lothrop, r	Green, r	Beauchesne, d
Atkinson	332	312	109	321	325	98
Auburn	258	240	164	233	256	156
Brentwood	326	287	75	304	311	67
Candia	388	370	113	375	385	106
Chester	350	341	58	343	350	51
Danville	196	179	58	178	197	41
Deerfield	234	222	133	214	235	124
Derry	1573	1462	805	1458	1543	744
East Kingston	170	161	46	162	168	49
Epping	376	300	331	318	318	318
Exeter	2093	1962	882	2121	2051	864
Fremont	233	212	44	209	221	44
Greenland	328	291	157	318	302	144
Hampstead	504	457	124	469	489	108
Hampton	1502	1433	754	1458	1449	710
Hampton Falls	293	269	69	278	273	58
Kensington	240	230	136	233	244	131
Kingston	576	522	123	546	569	99
Londonderry	488	458	271	466	488	261
New Castle	209	171	146	198	187	112
Newfields	181	166	78	180	178	71
Newington	119	109	47	113	107	36
Newmarket	306	269	840	271	244	902
Newton	403	367	163	381	387	149
North Hampton	591	612	164	582	564	191
Northwood	354	334	59	321	339	60
Nottingham	174	159	48	164	174	45
Plaistow	777	706	362	726	755	328
Portsmouth—						
Ward 1	516	410	946	485	451	821
Ward 2	893	714	1060	832	780	854
Ward 3	652	464	736	603	543	555
Ward 4	658	489	678	596	553	470
Ward 5	333	270	467	300	304	393
Ward 6	205	139	222	183	157	186
Raymond	403	366	153	359	383	135
Rye	916	791	437	880	835	348
Salem	2243	2053	1643	2065	2219	1451
Sandown	153	141	29	135	145	29
Seabrook	354	421	200	295	344	192
South Hampton	117	120	64	117	126	58
Stratham	315	297	81	313	287	90
Windham	310	294	162	303	325	140
Totals	21642	19570	13237	20406	20561	11789

ROCKINGHAM COUNTY November 6, 1962	REGISTER OF PROBATE		COMMISSIONERS				
	Nay, r	Rousseau, d	1st Dist.	2nd Dist.		3rd Dist.	
			Brown, r	Fuller, r	Farhadian, d	Bartlett, Sr., r	Schanda, d
Atkinson	319	99	321	319	96	311	85
Auburn	247	156	247	245	145	234	138
Brentwood	308	66	290	308	62	323	67
Candia	375	100	377	371	100	352	101
Chester	344	50	337	346	48	333	46
Danville	187	45	183	194	45	190	43
Deerfield	235	121	224	229	111	208	115
Derry	1519	719	1502	1579	739	1418	714
East Kingston	166	48	169	169	42	174	41
Epping	311	311	314	333	284	322	299
Exeter	2062	833	2013	2019	735	2018	755
Fremont	209	42	197	237	38	215	37
Greenland	321	114	329	300	108	287	110
Hampstead	480	102	466	472	106	456	97
Hampton	1477	654	1476	1407	655	1388	643
Hampton Falls	286	58	288	272	40	272	38
Kensington	244	126	226	226	126	224	123
Kingston	571	94	552	573	92	580	99
Londonderry	471	257	461	472	261	446	250
New Castle	200	96	212	192	90	187	94
Newfields	177	69	185	181	50	178	59
Newington	114	30	115	110	25	111	22
Newmarket	215	935	281	258	810	224	905
Newton	379	150	380	377	142	385	137
North Hampton	589	162	600	574	153	566	158
Northwood	329	55	332	315	53	315	52
Nottingham	177	45	171	170	39	165	49
Plaistow	724	326	724	712	310	716	295
Portsmouth—							
Ward 1	499	758	568	450	716	410	724
Ward 2	850	783	954	772	710	741	710
Ward 3	597	481	705	536	454	516	469
Ward 4	607	449	686	534	417	509	410
Ward 5	314	379	352	279	369	264	380
Ward 6	162	171	195	153	157	151	158
Raymond	371	153	372	410	120	373	125
Rye	882	283	929	854	255	857	250
Salem	2035	1459	2091	1835	1619	1939	1326
Sandown	142	26	136	159	25	134	25
Seabrook	328	179	328	283	177	283	180
South Hampton	123	55	119	117	54	118	54
Stratham	304	71	319	305	56	286	72
Windham	304	143	309	302	159	294	135
Totals	20554	11253	21035	19949	10793	19473	10590

STRAFFORD COUNTY November 6, 1962	SHERIFF		ATTORNEY		TREASURER		REGISTER OF DEEDS	
	Richardson, Jr., r	Parc, d	Moher, r	Carignan, d	Tecce, r	Cormier, d	Holmes, r	McCarthy, d
Barrington	252	109	236	125	261	101	299	67
Dover—								
Ward 1	719	1003	950	745	820	806	907	810
Ward 2	357	750	499	592	405	647	486	620
Ward 3	542	499	672	354	625	367	638	421
Ward 4	967	1022	1237	721	1107	768	1146	868
Ward 5	152	477	224	391	195	403	200	429
Durham	878	278	928	246	971	209	883	309
Farmington	764	495	691	525	661	537	776	449
Lee	217	78	226	62	247	52	208	90
Madbury	109	79	137	52	143	44	143	44
Middleton	27	46	31	45	19	50	28	43
Milton	356	179	278	225	272	214	365	151
New Durham	163	42	148	52	146	48	164	42
Rochester—								
Ward 1	494	265	367	376	346	392	493	251
Ward 2	781	584	557	789	460	880	767	572
Ward 3	350	561	274	625	232	663	379	515
Ward 4	325	810	224	906	174	950	349	756
Ward 5	531	415	427	502	353	575	567	358
Ward 6	499	298	362	412	359	426	524	261
Rollinsford	238	488	322	400	267	445	309	404
Somersworth—								
Ward 1	122	362	135	326	114	327	151	311
Ward 2	174	541	155	528	166	505	228	449
Ward 3	172	775	187	736	165	730	261	654
Ward 4	108	722	115	693	93	699	158	628
Ward 5	29	353	29	347	24	347	51	317
Strafford	238	45	204	70	213	60	256	29
Totals	9564	11276	9615	10845	8838	11245	10736	9848

STRAFFORD COUNTY November 6, 1962	REGISTER OF PROBATE		COMMISSIONERS							Kimball, Ind.
	Furlong, r	Ogden, d	Nehring, r	Pagcotte, r	Rogers, r	Carberry, d	Cornier, d	Donovan, d		
Barrington	203	137	244	224	248	120	91	84	19	
Dover—										
Ward 1	540	1148	628	642	819	1048	839	755	15	
Ward 2	274	808	295	332	420	793	662	599	11	
Ward 3	438	584	468	506	585	566	404	371	14	
Ward 4	765	1187	834	889	1126	1117	830	738	7	
Ward 5	101	519	120	122	196	502	426	399	8	
Durham	774	372	811	772	810	321	258	240	39	
Farmington	573	630	584	517	572	340	327	317	513	
Lee	176	109	202	189	207	83	69	58	5	
Madbury	90	92	116	110	132	71	60	45	..	
Middleton	17	52	20	15	18	44	47	39	20	
Milton	275	213	279	272	285	159	148	141	59	
New Durham	134	64	161	135	140	40	44	40	13	
Rochester—										
Ward 1	402	314	419	404	413	289	269	266	9	
Ward 2	575	736	628	600	604	638	618	615	..	
Ward 3	294	588	296	277	284	578	565	559	18	
Ward 4	247	844	247	234	232	798	791	779	36	
Ward 5	434	462	459	429	441	420	405	394	34	
Ward 6	407	347	416	408	402	317	284	277	32	
Rollinsford	218	492	220	220	262	471	416	394	17	
Somersworth—										
Ward 1	147	309	99	138	89	289	289	366	17	
Ward 2	202	471	134	220	128	445	439	516	14	
Ward 3	217	701	139	280	144	648	660	709	23	
Ward 4	130	663	63	152	64	629	639	685	33	
Ward 5	46	331	26	65	25	309	304	352	..	
Strafford	203	70	227	216	223	42	35	36	9	
Totals	7882	12243	8135	8368	8869	11077	9919	9774	965	

BELKNAP COUNTY November 6, 1962	SHERIFF		ATTORNEY		TREASURER		REGISTER OF DEEDS	
	Crockett, r	Rioux, d	Brouillard, r	Millham, d	Parker, r	Roberts, Jr., d	Raymond, r	Fitzgerald, d
Alton	593	126	534	155	547	134	570	125
Barnstead	231	121	202	133	204	137	212	130
Belmont	520	171	440	238	428	217	422	227
Center Harbor	153	36	158	27	130	58	153	35
Gilford	778	257	650	378	799	226	805	210
Gilmanton	249	73	222	92	224	92	231	84
Laconia—								
Ward 1	558	245	540	249	571	220	591	199
Ward 2	579	872	571	843	586	811	507	803
Ward 3	286	140	271	141	305	125	300	120
Ward 4	588	309	596	276	625	244	644	237
Ward 5	618	479	598	462	642	422	687	398
Ward 6	825	445	813	437	863	381	895	381
Meredith	710	237	662	266	589	368	683	255
New Hampton	228	77	216	80	212	83	218	80
Sanbornton	250	60	232	71	233	69	236	65
Tilton	544	278	489	303	500	293	450	370
Totals	7710	3926	7194	4151	7458	3880	7604	3719

BELKNAP COUNTY November 6, 1962	REGISTER OF PROBATE		COMMISSIONERS					
	Tilton, r	Vose, d	1st Dist.		2nd Dist.		3rd Dist.	
			Ruel, r	Landry, d	Atwood, r	Drake, d	Hubbard, r	Clairmont, d
Alton	571	120	545	137	551	132	550	130
Barnstead	215	126	199	141	208	130	201	128
Belmont	419	226	414	240	403	227	385	261
Center Harbor	154	27	143	39	147	35	143	33
Gilford	766	257	758	266	765	239	760	262
Gilmanton	234	80	221	91	224	87	222	102
Laconia—								
Ward 1	552	230	551	237	539	229	527	235
Ward 2	554	853	557	876	484	887	535	866
Ward 3	275	141	273	138	266	135	268	132
Ward 4	616	258	611	274	558	283	572	274
Ward 5	613	443	604	478	561	469	602	447
Ward 6	811	440	835	425	798	432	819	407
Meredith	682	248	638	278	614	321	628	281
New Hampton	220	77	210	78	206	103	209	72
Sanbornton	244	59	240	61	241	55	229	69
Tilton	511	284	497	300	513	285	493	395
Totals	7437	3869	7296	4059	7078	4049	7143	4094

CARROLL COUNTY November 6, 1962	SHERIFF		ATTOR- NEY	TREASURER		REGISTER OF DEEDS
	Floyd, r	Birch, d	Shea, r	Parkhurst, r	Bogle, d	Gray, r
Albany	40	16	47	41	12	43
Bartlett	262	123	298	271	102	293
Brookfield	97	10	98	100	8	101
Chatham	27	12	29	28	10	29
Conway	1068	443	1266	1085	364	1181
Eaton	67	16	70	64	16	71
Effingham	107	39	105	105	33	106
Freedom	128	34	126	121	31	123
Hart's Location	5	3	5	5	3	5
Jackson	112	45	126	111	38	118
Madison	163	32	166	160	28	170
Moultonborough	467	64	448	441	61	448
Ossipee	425	196	420	411	194	423
Sandwich	278	64	282	288	30	284
Tamworth	361	95	369	341	99	356
Tuftonboro	351	17	347	357	17	346
Wakefield	445	106	442	442	94	445
Wolfeboro	906	168	916	953	131	926
Totals	5309	1483	5560	5324	1271	5468

CARROLL COUNTY November 6, 1962	REGISTER OF PROBATE	COMMISSIONERS				
	White, r	Brown, r	Elderly, r	Leighton, r	Silvey, d	
Albany	45	36	38	39	11	
Bartlett	293	261	271	293	97	
Brookfield	103	95	99	96	12	
Chatham	30	26	27	30	9	
Conway	1210	1100	1129	1200	343	
Eaton	72	68	62	66	15	
Effingham	112	103	107	103	38	
Freedom	125	125	123	119	33	
Hart's Location	5	5	5	5	3	
Jackson	118	111	111	117	41	
Madison	170	165	167	165	22	
Moultonborough	447	456	445	431	63	
Ossipee	426	410	414	413	197	
Sandwich	288	310	279	275	32	
Tamworth	370	361	359	365	64	
Tuftonboro	353	346	354	341	20	
Wakefield	453	432	430	430	95	
Wolfeboro	934	893	928	890	148	
Totals	5554	5303	5348	5378	1243	

MERRIMACK COUNTY November 6, 1962	SHERIFF		ATTORNEY Anderson, r	TREASURER		REGISTER OF DEEDS Roy, r	REGISTER OF PROBATE Bartlett, r
	Parker, r	MacDonald, d		Rainie, r	Menard, d		
Allenstown	157	695	147	118	763	149	149
Andover	317	139	295	303	133	301	294
Boscawen	417	187	392	396	187	415	409
Bow	454	69	421	427	73	443	450
Bradford	253	26	249	246	29	258	251
Canterbury	201	42	197	201	41	210	205
Chichester	266	68	254	249	75	260	259
Concord—							
Ward 1	526	465	472	469	507	504	492
Ward 2	423	83	406	400	92	418	410
Ward 3	482	131	463	455	137	467	460
Ward 4	1277	431	1189	1177	448	1250	1220
Ward 5	804	258	769	783	274	794	779
Ward 6	793	464	699	702	487	770	718
Ward 7	1964	735	1868	1894	758	1963	1907
Ward 8	602	274	570	564	290	608	592
Ward 9	539	253	489	495	265	531	502
Danbury	102	49	108	103	39	114	112
Dunbarton	218	65	219	221	65	231	232
Epsom	278	83	264	270	86	273	272
Franklin—							
Ward 1	474	243	451	457	239	474	467
Ward 2	333	551	295	281	582	300	299
Ward 3	506	506	465	477	497	484	476
Henniker	475	113	457	460	120	473	464
Hill	132	24	134	136	21	138	136
Hooksett	566	591	565	502	654	571	564
Hopkinton	877	187	849	836	175	861	854
Loudon	304	107	274	281	125	294	290
Newbury	159	33	155	157	28	162	158
New London	626	80	641	646	51	653	641
Northfield	364	197	366	363	190	383	385
Pembroke	827	843	748	721	976	787	756
Pittsfield	536	248	486	497	259	504	505
Salisbury	112	27	101	107	28	111	110
Sutton	165	54	162	166	46	173	163
Warner	383	67	376	382	65	382	384
Webster	125	24	126	123	23	129	129
Wilmot	114	41	112	116	27	122	118
Totals	17151	8453	16234	16181	8857	16960	16612

MERRIMACK COUNTY November 6, 1962	COMMISSIONERS					
	1st Dist.		2nd Dist.		3rd Dist.	
	Perkins, r	Vigue, d	Ayotte, r	Ottati, d	Morgan, r	Rainville, d
Allenstown	124	734
Andover	284	183
Boscawen	397	186
Bow	462	60
Bradford	244	31
Canterbury	195	38
Chichester	240	72
Concord—						
Ward 1	479	492
Ward 2	403	104
Ward 3	459	150
Ward 4	1190	519
Ward 5	774	291
Ward 6	713	517
Ward 7	1864	813
Ward 8	561	294
Ward 9	474	351
Danbury	109	47
Dunbarton	224	63
Epsom	266	86
Franklin—						
Ward 1	525	222
Ward 2	483	461
Ward 3	709	407
Henniker	456	112
Hill	138	18
Hooksett	540	628
Hopkinton	845	190
Loudon	271	121
Newbury	152	30
New London	628	61
Northfield	408	165
Pembroke	663	1013
Pittsfield	480	270
Salisbury	118	29
Sutton	160	23
Warner	371	63
Webster	122	25
Wilmot	106	43
Totals	6917	3531	4733	2078	4987	3303

HILLSBOROUGH COUNTY November 6, 1962	SHERIFF		ATTORNEY		TREASURER		REGISTER OF DEEDS	
	O'Brien, r	O'Brien, d	Lemelin, r	Danais, d	Lobacki, r	Beaudet, d	Resnick, r	Corriveau, d
Amherst	718	154	713	158	697	155	680	189
Antrim	357	79	341	88	352	81	346	86
Bedford	..	1556	842	689	794	704	828	692
Bennington	131	111	126	108	134	110	125	105
Brookline	177	109	167	117	176	110	174	114
Deering	..	139	99	36	100	34	94	49
Francestown	160	20	157	16	164	16	158	20
Goffstown	1268	1386	1192	1425	1099	1455	1110	1474
Greenfield	155	53	153	52	161	48	155	51
Greenville	178	446	172	451	165	458	157	405
Hancock	281	56	273	54	286	57	270	56
Hillsborough	622	254	607	248	607	244	602	250
Hollis	..	735	600	123	599	123	560	172
Hudson	781	1208	752	1210	722	1213	660	1335
Litchfield	120	73	106	88	103	85	93	99
Lyndeborough	176	39	164	42	169	41	162	47
Manchester—								
Ward 1	2172	1301	1933	1406	1805	1505	2042	1439
Ward 2	1743	1720	1584	1833	1406	1948	1506	1865
Ward 3	789	1565	770	1573	666	1633	725	1614
Ward 4	433	1185	618	1335	517	1367	563	1323
Ward 5	117	1015	156	1018	126	1028	137	1015
Ward 6	1345	2585	926	2628	881	2578	910	2585
Ward 7	115	2118	241	1919	182	1910	197	1904
Ward 8	1392	2863	1018	3056	768	3177	820	3171
Ward 9	167	604	153	602	121	620	133	606
Ward 10	957	1915	894	1908	764	1977	805	1848
Ward 11	236	1244	227	1206	181	1227	182	1221
Ward 12	262	1524	284	1516	150	1611	163	1602
Ward 13	308	2509	485	2382	220	2587	251	2566
Ward 14	904	1892	562	2103	435	2217	490	2139
Mason	101	38	99	37	103	34	101	35
Merrimack	536	422	496	439	487	438	472	471
Milford	2002	..	1249	700	1203	703	1198	742
Mont Vernon	192	38	189	34	185	34	180	39
Nashua—								
Ward 1	1753	1424	1640	1474	1619	1437	1548	1646
Ward 2	641	803	595	837	591	823	563	919
Ward 3	111	941	111	937	105	940	99	969
Ward 4	..	742	158	583	141	573	140	599
Ward 5	47	664	54	653	49	650	49	667
Ward 6	118	1056	126	1053	103	1064	111	1086
Ward 7	259	1539	260	1526	226	1538	247	1572
Ward 8	1086	2904	1023	2899	976	2876	939	3093
Ward 9	..	1118	132	1057	119	1068	127	1071
New Boston	271	75	257	85	259	78	255	88
New Ipswich	265	135	250	132	264	127	245	139
Pelham	486	395	453	374	444	377	432	414
Peterborough	1059	292	1010	302	1090	301	998	310
Sharon	..	41	33	7	37	6	32	8
Temple	152	8	148	9	153	11	146	13
Weare	350	121	323	128	328	118	315	139
Wilton	602	280	513	344	530	323	499	349
Windsor	7	4	7	3	7	3	7	4
Totals	26122	43498	25441	43003	23569	43861	23801	44415

HILLSBOROUGH COUNTY November 6, 1962	REGISTER OF PROBATE		COMMISSIONERS			
	Martel, r	Bourassa, d	1st Dist.		2nd Dist.	3rd Dist.
			Simpson, r	Dupont, d	Bouthillier, d	Langdell, r
Amherst	684	171	762
Antrim	344	84	365
Bedford	819	715	950
Bennington	126	111	142
Brookline	171	114	190
Deering	92	44	108
Francestown	163	18	177
Goffstown	1120	1450	1238
Greenfield	153	52	174
Greenville	161	458	198
Hancock	268	56	299
Hillsborough	582	281	640
Hollis	574	137	624
Hudson	712	1224	764
Litchfield	106	85	123
Lyndeborough	161	46	195
Manchester—						
Ward 1	1858	1551	1878	1499
Ward 2	1412	2001	1461	1878
Ward 3	658	1676	703	1670
Ward 4	519	1387	561	1321
Ward 5	126	1031	136	1041
Ward 6	856	2725	903	2634
Ward 7	178	1937	197	1860
Ward 8	796	3231	829	3195
Ward 9	125	630	134	622
Ward 10	790	1977	814	1954
Ward 11	183	1227	188	1242
Ward 12	179	1590	165	1627
Ward 13	286	2526	260	2639
Ward 14	449	2194	450	2191
Mason	102	34	109
Merrimack	495	438	547
Milford	1208	725	1446
Mont Vernon	181	35	217
Nashua—						
Ward 1	1569	1496	1538	..
Ward 2	574	846	859	..
Ward 3	105	936	970	..
Ward 4	139	579	601	..
Ward 5	53	653	667	..
Ward 6	105	1065	1091	..
Ward 7	230	1546	1595	..
Ward 8	944	2931	3011	..
Ward 9	118	1062	1006	..
New Boston	256	83	304
New Ipswich	249	129	275
Pelham	468	358	506
Peterborough	991	314	1090
Sharon	33	7	36
Temple	146	11	161
Weare	321	129	351
Wilton	503	344	616
Windsor	7	4	8
Totals	23448	44454	8679	25373	11338	12615

CHESHIRE COUNTY November 6, 1962	SHERIFF		ATTORNEY		TREASURER		REGISTER OF DEEDS	
	Walker, r	Walker, d	Zimmerman, r	Zimmerman, d	Tisdale, r	Tisdale, d	Chaplin, r	MacKnight, d
Alstead	284	54	278	54	274	53	270	61
Chesterfield	313	84	304	77	299	74	314	76
Dublin	214	66	203	61	201	61	202	68
Fitzwilliam	303	54	288	52	281	53	307	49
Gilsum	77	44	76	44	73	42	73	46
Harrisville	186	..	184	..	178	..	116	64
Hinsdale	305	241	286	228	280	222	281	240
Jaffrey	676	669	667	653	657	649	669	646
Keene—								
Ward 1	1513	..	1496	..	1463	..	792	739
Ward 2	470	390	464	383	457	379	473	387
Ward 3	603	317	589	318	575	309	591	324
Ward 4	1030	399	1018	396	1002	383	956	416
Ward 5	608	600	601	620	581	595	625	600
Marlborough	345	201	344	199	337	193	345	197
Marlow	123	..	112	..	114	..	82	39
Nelson	111	22	107	21	100	21	107	19
Richmond	57	19	54	19	53	19	57	20
Rindge	253	102	237	93	235	93	250	91
Roxbury	22	14	24	13	23	13	22	13
Stoddard	50	9	48	8	48	8	51	7
Sullivan	78	32	75	31	72	29	76	29
Surry	105	34	104	34	99	32	106	32
Swanzey	662	349	654	349	633	345	618	391
Troy	174	213	170	211	165	208	176	211
Walpole	641	482	622	477	611	471	622	470
Westmoreland	238	73	235	74	224	71	234	74
Winchester	353	223	339	218	335	212	346	218
Totals	9794	4691	9579	4633	9370	4535	8761	5527

CHESHIRE COUNTY November 6, 1962	REGISTER OF PROBATE		COMMISSIONERS		
	Bennett, r	1st Dist.	2nd Dist.		3rd Dist.
			Pierce, r	Barker, r	
Alstead	280	283	264	53	272
Chesterfield	320	317	300	70	305
Dublin	204	200	188	65	197
Fitzwilliam	295	288	279	57	291
Gilsum	77	75	67	40	68
Harrisville	111	109	105	72	105
Hinsdale	291	300	272	233	287
Jaffrey	691	660	630	618	676
Keene—					
Ward 1	800	745	700	790	716
Ward 2	480	461	458	389	467
Ward 3	606	588	559	336	582
Ward 4	1000	968	931	471	963
Ward 5	630	610	571	632	609
Marlborough	356	355	332	187	342
Marlow	84	83	82	33	81
Nelson	107	106	105	21	104
Richmond	56	56	53	20	55
Rindge	258	246	227	96	274
Roxbury	23	21	21	12	21
Stoddard	51	50	48	7	48
Sullivan	78	74	70	27	73
Surry	106	106	99	35	100
Swanzey	629	625	588	378	608
Troy	175	165	157	214	162
Walpole	631	688	606	468	627
Westmoreland	252	249	233	60	241
Winchester	358	350	328	211	342
Totals	8949	8778	8273	5595	8616

SULLIVAN COUNTY November 6, 1962	SHERIFF		ATTORNEY		TREASURER		REGISTER OF DEEDS	
	McCusker, r	McCusker, d	Zopf, r	Spanos, d	Sargent, r	Kaufman, d	LaForge, r	LaForge, d
Acworth	131	..	109	16	110	15	126	..
Charlestown	693	..	499	197	498	184	683	..
Claremont—								
Ward 1	1283	..	599	693	578	691	1263	..
Ward 2	1173	791	1185	803	1134	822	1144	793
Ward 3	1312	..	399	924	367	936	1291	..
Cornish	194	68	193	69	197	63	197	63
Croydon	80	29	75	35	83	27	81	29
Goshen	94	47	91	51	100	45	100	47
Grantham	61	39	58	43	73	33	62	38
Langdon	109	17	108	20	109	14	110	15
Lempster	68	39	78	23	82	23	76	25
Newport	1044	918	1097	904	1318	688	1125	869
Plainfield	334	..	234	92	242	85	341	..
Springfield	87	22	85	27	92	19	87	23
Sunapee	409	125	403	127	452	108	425	107
Unity	149	..	92	51	95	46	144	..
Washington	75	15	69	18	78	12	77	16
Totals	7296	2110	5374	4093	5608	3811	7332	2025

SULLIVAN COUNTY November 6, 1962	REGISTER OF PROBATE		COMMISSIONERS					
	MacWilliams, r	MacWilliams, d	1st Dist.		2nd Dist.		3rd Dist.	
			Perkins, r	Forrest, d	Woodhull, r	Lewis, d	Bailey, r	Jones, d
Acworth	128	..	107	15	104	18	107	15
Charlestown	687	..	485	201	486	195	473	220
Claremont—								
Ward 1	1283	..	569	717	583	671	590	669
Ward 2	1148	812	1127	822	1165	758	1167	747
Ward 3	1301	..	328	993	370	912	347	930
Cornish	199	63	194	64	187	66	200	61
Croydon	82	29	76	28	81	27	77	27
Goshen	98	48	96	46	101	46	97	43
Grantham	64	40	54	40	61	39	55	40
Langdon	112	16	103	15	100	15	102	16
Lempster	79	25	80	24	84	19	85	18
Newport	1119	883	1049	849	1240	757	1134	764
Plainfield	346	..	255	84	239	87	253	74
Springfield	88	23	86	19	90	20	85	21
Sunapee	431	118	389	108	430	99	394	94
Unity	151	..	91	47	95	45	115	37
Washington	76	17	66	15	69	18	67	14
Totals	7392	2074	5155	4087	5485	3792	5348	3790

GRAFTON COUNTY November 6, 1962	SHERIFF		ATTORNEY		TREASURER		REGISTER OF DEEDS	
	Ash, r	Ash, d	Batchelder, r	Batchelder, d	Colby, r	Colby, d	Wood, r	Wood, d
Alexandria	113	22	109	20	109	20	109	20
Ashland	604	..	583	..	560	..	563	..
Bath	206	..	202	..	201	..	202	..
Benton	25	10	23	10	22	10	24	10
Bethlehem	259	98	250	95	269	98	252	93
Bridgewater	94	21	91	20	89	19	90	19
Bristol	553	..	540	..	530	..	532	..
Campton	301	127	295	125	289	121	288	123
Canaan	334	102	329	96	327	94	326	98
Dorchester	54	2	51	1	51	1	50	1
Easton	33	..	32	..	34	..	30	..
Ellsworth	9	..	9	..	9	..	9	..
Enfield	376	228	360	213	366	212	359	206
Franconia	163	60	167	53	173	59	168	53
Grafton	110	22	106	22	105	23	106	22
Groton	22	12	19	11	20	9	20	12
Hanover	1629	..	1615	..	1602	..	1608	..
Haverhill	805	251	800	244	793	246	811	244
Hebron	81	..	75	..	75	..	76	..
Holderness	313	..	315	..	301	..	302	..
Landaff	51	22	52	20	52	22	53	23
Lebanon—								
Ward 1	428	292	416	288	420	284	425	284
Ward 2	353	581	341	579	339	579	344	578
Ward 3	616	351	601	350	604	347	602	351
Lincoln	159	356	155	350	158	339	152	340
Lisbon	339	181	341	176	349	178	346	177
Littleton	1066	473	1059	472	1096	495	1056	464
Lyman	49	..	49	..	49	..	49	..
Lyme	290	..	287	..	289	..	288	..
Monroe	130	25	128	25	132	26	130	27
Orange	36	..	34	..	34	..	36	..
Orford	185	42	184	43	181	43	187	43
Piermont	145	38	140	36	139	35	147	34
Plymouth	865	209	874	206	854	199	856	197
Rumney	215	49	215	47	205	43	206	47
Sugar Hill	134	..	133	..	137	..	125	..
Thornton	134	37	134	35	129	35	131	35
Warren	167	41	159	41	159	38	164	41
Waterville	22	..	22	..	22	..	22	..
Wentworth	125	..	123	..	121	..	120	..
Woodstock	163	93	161	92	160	86	157	88
Totals	11756	3745	11579	3670	11554	3661	11521	3630

GRAFTON COUNTY November 6, 1962	REGISTER OF PROBATE		COMMISSIONERS			
	Proctor, r	Proctor, d	1st Dist		2nd Dist.	3rd Dist.
			Shores, r	Neale, d	Clement, r	Bell, r
Alexandria	110	20	113
Ashland	565	374
Bath	202	175	..
Benton	24	10	26	..
Bethlehem	256	93	273	..
Bridgewater	90	19	95
Bristol	544	447
Campton	291	128	301
Canaan	338	97	326	99
Dorchester	52	1	48	1
Easton	33	22	..
Ellsworth	9	9
Enfield	368	214	378	224
Franconia	169	54	184	..
Grafton	106	24	105	20
Groton	20	12	20
Hanover	1622	..	897	816
Haverhill	811	254	829	..
Hebron	75	75
Holderness	306	249
Landaff	53	22	52	..
Lebanon—						
Ward 1	425	288	444	286
Ward 2	345	581	380	563
Ward 3	608	348	638	352
Lincoln	151	341	164
Lisbon	349	176	400	..
Littleton	1058	469	1115	..
Lyman	49	28	..
Lyme	290	..	226	68
Monroe	131	25	135	..
Orange	36	..	21	12
Orford	185	43	177	47
Piermont	148	35	145	34
Plymouth	852	199	866
Rumney	211	45	211
Sugar Hill	134	128	..
Thornton	130	36	129
Warren	166	39	169
Waterville	22	22
Wentworth	124	98
Woodstock	158	91	158
Totals	11616	3664	3785	2522	3367	3500

COOS COUNTY November 6, 1962	SHERIFF		ATTORNEY		TREASURER		REGISTER OF DEEDS	
	Martineau, r	Martineau, d	Walsh, r	Gage, d	Sullivan, r	Sullivan, d	Bartlett, r	Rooney, d
Berlin—								
Ward 1	398	1094	360	1141	369	1103	477	1045
Ward 2	568	1008	503	1047	515	1026	674	891
Ward 3	1973	..	710	1237	..	1901	1054	1045
Ward 4	189	1262	265	1150	149	1224	338	1098
Carroll	86	94	89	92	83	96	90	88
Clarksville	16	5	28	7	16	6	27	4
Colebrook	495	123	518	147	501	121	526	114
Columbia	50	24	60	17	48	23	58	18
Dalton	95	57	93	57	92	61	109	44
Dixville	8	..	8	..	8	..	8	..
Dummer	37	16	32	19	37	16	41	12
Errol	46	16	36	22	47	12	49	10
Gorham	439	469	416	485	433	468	473	454
Jefferson	119	39	123	39	121	35	129	32
Lancaster	889	339	889	334	883	331	1047	234
Milan	116	98	108	107	107	97	128	87
Millsfield	3	..	3	..	3	..	3	..
Northumberland	364	535	503	413	361	526	490	425
Pittsburg	149	36	188	37	153	35	179	30
Randolph	63	9	59	7	61	7	67	5
Shelburne	61	14	57	14	61	11	57	16
Stark	64	..	43	18	61	61	47	16
Stewartstown	135	38	140	42	128	36	144	33
Stratford	88	101	105	85	90	100	118	79
Wentworth's Location	7	4	6	5	6	5	7	4
Whitefield	393	136	409	137	396	136	433	119
Totals	6851	5517	5751	6659	4668	7437	6773	5903

COOS COUNTY November 6, 1962	REGISTER OF PROBATE		COMMISSIONERS					
	MacLean, r	MacLean, d	1st Dist.		2nd Dist.		3rd Dist.	
			Croteau, r	Bergeron, d	Lee, r	Dickey, d	Brungot, r	Brungot, d
Berlin—								
Ward 1	364	1055	493	1040
Ward 2	505	958	610	974
Ward 3	1845	..	969	1025
Ward 4	147	1170	301	1183
Carroll	86	96	81	99
Clarksville	28	7	27	10
Colebrook	519	126	436	128
Columbia	54	23	54	26
Dalton	98	62	97	57
Dixville	8	8
Dummer	38	15	36	18
Errol	47	13	49	13
Gorham	440	456	426	480
Jefferson	126	36	125	39
Lancaster	933	328	768	512
Milan	118	94	117	101
Millsfield	3	3	..
Northumberland	384	522	350	567
Pittsburg	169	35	179	43
Randolph	67	7	56	11
Shelburne	59	14	54	15
Stark	64	45	18
Stewartstown	145	37	143	41
Stratford	93	100	93	97
Wentworth's Location	6	5	6	5
Whitefield	414	136	370	184
Totals	6760	5295	3062	4847	1836	1476	990	371

CANDIDATES FOR REPRESENTATIVES

The following list gives the names of candidates for Representatives to the General Court and the number of votes for each. The names of the persons elected are designated by asterisks.

For Representatives:

Allenstown—	
*Narcisse V. Guilbeault, d	755
Alstead—	
*Ralph W. Totman, r	285
Alton—	
*Fred M. Perkins, r	472
Frank A. Burleigh, d	244
Amherst—	
*Orson H. Bragdon, r	748
Andover—	
*Victor E. Phelps, d & r	481
John Chamberlin, r	1
Antrim—	
*Ellerton H. Edwards, r	390
Ashland—	
*Thomas Pryor, r	328
Ernest J. Paquette, r	148
Atkinson—	
*George W. White, Sr., r	348
Auburn—	
*Margaret A. Griffin, r	298
Margaret A. Griffin, Ind	2
Barnstead—	
*Arthur H. McAllister, r	234
Barrington—	
*Dorothy B. Berry, r	305
Bartlett—	
*Donalda K. Howard, r	296
Bath—	
*Edwin P. Chamberlin, r	202

Bedford—	
*Ralph M. Wiggin, Sr., r & d	1533
*Anna S. VanLoan, r	841
Sylvia F. Chaplain, d	691
Belmont—	
*Norman P. Bolduc, d	343
Floyd W. White, r	339
Benton—	
*John Boutin, Sr., r	27
John Boutin, Sr., d	3
Berlin—Ward 1—	
*Leon T. Dubey, d	1059
*Guy J. Fortier, d	1079
*Edgar J. Roy, d	1059
Berlin—Ward 2—	
*Romeo A. Desilets, d	812
*Frank H. Sheridan, d	792
Arthur J. Russell, r	778
Lorene A. Young, r	604
Berlin—Ward 3—	
*Basil W. Connolly, r	992
*Raymond E. Dumont, d	1071
*Fay Vashaw, d	980
Hilda C. F. Brungot, r	886
Marie A. Christiansen, r	826
Donald W. Williams, d	916
Berlin—Ward 4—	
*Arthur A. Bouchard, d	1176
*Jennie G. Fontaine, d	1176
*Rebecca A. Gagnon, d	1183
Bethlehem—	
*Malcolm J. Stevenson, r	277
Boscawen—	
*Clyde G. Fairbanks, r	366
Clyde G. Fairbanks, d	212
Robert Johnson, r	1
Van W. Heath, r	1
Peter Murphy	1
George Kenevel, r	1
Bow—	
*Richard D. Hanson, r	434
Bradford—	
*Reuben S. Moore, r	241

Brentwood—	
*Mary T. Vey, r	251
Freeman G. Newton, d	147
Bristol—	
*Bowdoin Plumer, r	462
Brookfield—	
*Roland S. Hughes, r	100
Brookline—	
*Grover C. Farwell, r	177
Grover C. Farwell, d	116
Douglas Fleming, r	2
Martha Hurley, r	1
Campton—	
*Philip S. Willey, r	304
Canaan—	
*Caroline R. Grey, r	340
Caroline R. Grey, d	98
Fred Bryson, Ind	2
Candia—	
*Karl J. Persson	416
Lars Heggem	1
Canterbury—	
*William D. Asby, r	208
Center Harbor—	
*L. Keith Matheson, r	161
Charlestown—	
*Alice E. Adams, r	534
*Martha McD. Frizzell, r	492
Chester—	
*Russell E. Underwood, r	379
Chesterfield—	
*James E. O'Neil, r	323
Chichester—	
*John B. Hutchinson, r	267
Claremont—Ward 1—	
*Chauncey L. Cann, d	737
*William L. Gaffney, d	671

Claremont—Ward 2—	
*George W. Angus, r	1157
*Allan P. Campbell, r	1140
*Sam J. Nahil, r	1137
Antonio G. Guilmette, d	751
Louis W. Hipwell, d	775
Roland F. Marcotte, d	756
Claremont—Ward 3—	
*Arthur W. Barrows, d	962
*Carmin F. D'Amante, d	965
*Alton G. Desnoyer, d	973
Sydney B. Converse, r	323
Colebrook—	
*Harry N. Marsh, r	543
Concord—Ward 1—	
*Eli LaFlamme, d & r	885
*Edward H. York, d	638
Ethel Hanscom, r	400
Concord—Ward 2—	
*Gilbert Upton, r	398
Alice Davis, r	23
Concord—Ward 3—	
*Arthur F. Henry, r	475
Concord—Ward 4—	
*Walter B. Dame, r	1193
*Stuart Hancock, r	1101
Concord—Ward 5—	
*James C. Bingham, r	713
*Roger A. Smith, r	713
Raymond V. Lapointe, d	355
Concord—Ward 6—	
*Chris K. Andersen, r	668
*Maurice B. MacDonald, r	653
*Elwood Peaslee, r	626
*Horace W. Sanders, r	667
Concord—Ward 7—	
*Eralsey C. Ferguson, r	1817
*William P. Gove, r	1852
*Paul B. Maxham, r	1796
*Henry C. Newell, r	1744
Concord—Ward 8—	
*Donald J. Welch, r	588
Almore Perron, r	1

Concord—Ward 9—	
*Pasquale V. Rufo, r	429
Joseph H. Spain, d	408
Cornish—	
*Charles E. Guest, Sr., r	174
Fred Davis, r	30
Conway—	
*Esther M. Davis, r	1218
*Carroll A. Hill, r	1194
*Milburn F. Roberts, r	1179
Croydon—	
*Margaret L. Weber, r & d	111
Danville—	
*Charles E. Cummings, r	199
John A. Burnett, d	47
Deerfield—	
*Ross E. Watts, r & d	320
Perley E. Pendleton, r	56
Scattered	11
Deering—	
*Howard E. Whitney, r	116
Derry—	
*Charles H. Gay, r	1529
*Hayford T. Kimball, r	1576
*John L. Scott, r	1532
*James H. White, r	1516
Charles H. Fortier, d	843
Dixville—	
*Frank C. Nash, r	3
Gertrude E. Nash, r	1
Dorchester—	
*Arthur R. Goodfellow, r	55
Dover—Ward 1—	
*Alice F. Blanchette, d	1032
*Max W. Leighton, r	706
*Albert L. Nelson, d	822
Edith P. Roberge, d	644
Samuel Sullivan, r	672
Guy M. Wiggin, r	703

Dover—Ward 2—	
*Frank J. Grimes, d	685
*Patrick N. H. O'York, d	636
George A. LaBonte, r	414
John McFadyen, r	396
Dover—Ward 3—	
*Carroll E. Fellows, r	613
*Robert J. Smith, r	594
Francis Flanagan, d	400
Elizabeth Hamson, d	337
Dover—Ward 4—	
*William E. Colbath, r	1136
*Harriett W. B. Richardson, r	1039
*Hugh C. Tuttle, r	1104
Romeo W. Courchesne, d	745
Robert J. McCann, d	867
George T. McKenna, d	784
Dover—Ward 5—	
*John Maglaras, d	402
Emmet Flanagan, r	236
Dublin—	
*Belle F. Gowing, r	220
Dunbarton—	
*John W. McKay, r	240
Durham—	
*Laurence A. Bevan, r	919
*Leon M. Crouch, r	924
*Albert D. Littlehale, r	818
Kenneth A. Barraclough, d	356
L. Franklin Heald, d	309
East Kingston—	
*Guy E. Nickerson, r	173
Easton—	
*Oliver L. Bowles, r	23
Effingham—	
*Virginia F. Taylor, r	110
George M. Downs	1
Herbert M. Thompson	1
Enfield—	
*Walter C. Morse, d	343
Henry A. Laramie, r	321

Epping—	
*John D. Hackett, Sr., r	345
Epsom—	
*Henry L. Stevens, r & d	373
Exeter—	
*Lyman E. Collishaw, r	1959
*Edwin W. Eastman, r	1820
*James A. Purington, r	1953
*Stephen D. Wheeler, r	1954
Frederick J. Pitchforth, d	899
Selma M. Shaw, d	1120
Farmington—	
*Robert B. Drew, r	787
*Ralph W. Canney, r	684
Robert C. Hoage, d	501
Fitzwilliam—	
*William J. Watkinson, r	309
Philip Yon, r	1
Franklin—Ward 1—	
*Howard R. Kelley, r	486
Franklin—Ward 2—	
*Wiggin S. Gilman, d	654
Robert N. Sawyer, r	275
Franklin—Ward 3—	
*Peter P. Charland, d	582
*John P. Dempsey, d	562
Charles J. Driganti, r	503
Archie K. Innes, r	477
Fremont—	
*William B. Wylie, r	222
Gilford—	
*John Goodhue, r	679
Donald P. York, d	355
Esther Nighswander	1
Esther Peters	2
Gilmanton—	
*Frank L. Uhlenberg, r	306
William Robertson, Ind.	3
Chris Robinson, Ind.	1
Gilsum—	
*Arthur F. Turner, r & d	94

Goffstown—	
*Roland A. Barnard, d	1487
*F. Arthur Bartlett, d	1501
*A. Kenneth Hambleton, r & d	2329
*Arthur H. Martin, r	1165
Rufus L. Jennings, r	1106
Laurence E. Whitten, r	1161
Gorham—	
*George W. W. Graham, r	494
*George H. Keough, r & d	834
Frank L. Crockett, r	476
Greenfield—	
*Donald C. Davis, r	178
Greenland—	
*Edna B. Weeks, r	360
Greenville—	
*Alexander M. Taft, r	394
Charles E. Sawyer, d	249
Groton—	
*Lauie A. Nettleton, r & d	36
Hampstead—	
*Doris M. Spollett, r	528
Hampton—	
*Herbert A. Casassa, r	1562
*Donald A. Ring, r	1440
*C. Dean Shindledecker, r	1459
James T. Keefe, d	820
Hampton Falls—	
*Russell P. Merrill, Jr., r	254
Bernice B. Barnes, r	65
Hancock—	
*Julius Q. Pickering, r	323
Arthur Tremblay, d	1
Hanover—	
*Elizabeth W. Hayward, r	1013
*William R. Johnson, r	1378
*Fletcher Low, r	1209
Frances M. Lyng, d	881

Haverhill—	
*Wilfred J. Larty, r	811
*Norman A. McMeekin, r	802
Zellene L. Burt, d	258
Wilfred J. Larty, d	245
Hebron—	
*Ruth Hampson, r	76
Henniker—	
*Lewis H. Carpenter, r	488
Hillsborough—	
*Joseph M. Eaton, r	692
Hinsdale—	
*Clifford D. Stearns, r	308
Hollis—	
*Daniel Brocklebank, r	655
Hooksett—	
*Alphonse A. Lafond, d	641
*Gerard Lambert, d	636
Rutger Broek, r	573
John B. Mulaire, r	573
Hopkinton—	
*Samuel Reddy, Jr., r & d	1067
William Montgomery	1
Helen Barnard	1
Marian Lewis	1
Hudson—	
*John M. Bednar, d	1139
*Thomas J. Claveau, d	1126
*Christopher F. Gallagher, d	1239
*George J. Provencal, d	1120
Roland W. Abbott, r	889
Charles C. Parker, r	802
Albert E. Smith, r	741
Ned Spaulding, r	758
Jackson—	
*Daniel R. Blanchard, r	123
Jaffrey—	
*Wilfred W. Cournoyer, d	784
*Raymond J. Desmarais, d	749
Clifford O. Bowen, Jr., r	534
Anne B. Gordon, r	658

Jefferson—	
*Paul E. Thayer, r	122
Keene—Ward 1—	
*Jeremiah J. Keating, d	795
*Frederick L. Pratt, d	762
*John D. Shea, d	683
Charles P. Haley, r	648
Roy L. Terrill, r	663
Keene—Ward 2—	
*Stephen W. Pollock, r	473
*Roberta T. Shea, r	444
Keene—Ward 3—	
*Ovila J. Belletete, d	306
*Cleon E. Heald, r	603
Keene—Ward 4—	
*Frank J. Bennett, r	934
*Ellen Faulkner, r	1003
Keene—Ward 5—	
*Laurence M. Pickett, d	614
*Margaret A. Russell, d	593
William A. Fluty, r	545
Geraldine M. Zimmerman, r	581
Kensington—	
*D. Everett Palmer, d	350
Leonard Miller, r	3
Thomas Powers, r	4
Frank P. Young, r	2
Kingston—	
*Ernest D. Clark, r	602
Laconia—Ward 1—	
*Rene C. Lacaillade, r	509
*Walter D. McCarthy, r	492
Laconia—Ward 2—	
*Walter A. Harkins, d	1034
*Margaret E. Normandin, d	899
Laconia—Ward 3—	
*Ellis J. Ayre, r	247
Laconia—Ward 4—	
*Oscar C. Prescott, r	549
Laconia—Ward 5—	
*Helen D. Hayner, r	489
*David O'Shan, r	536

Laconia—Ward 6—	
*George W. Stafford, r	720
*G. Walter Varrell, r	679
Lancaster—	
*Lloyd G. Sherman, r & d	1194
*Ralph D. Shute, r	875
Langdon—	
*Eleanor F. Marx, r	86
Harry A. Mazzie, d	34
Walter H. Smith, r	4
Lebanon—Ward 1—	
*Arthur F. Adams, r	412
*George H. Beard, r & d	684
George H. Edson, d	308
Lebanon—Ward 2—	
*Ernest R. Coutermarsh, d & r	903
*Mary E. Demers, d	559
Howard C. Townsend, r	384
Lebanon—Ward 3—	
*Robert M. Lewis, r	611
*Gladys L. Whipple, r	600
Madelene F. Mooney, r	353
Robert F. Thibodeau, d	362
Lee—	
*Shirley M. Clark, r	241
Lincoln—	
*George M. McGee, d & r	510
Lisbon—	
*George Brunmer, d	369
Rita Collyer, r	188
Litchfield—	
*Howard S. Legallee, r	131
Littleton—	
*Clarence W. Allard, r	1091
*Fred Kelley, r	965
*Eda C. Martin, r	1029
George H. Richardson, d	394
Londonderry—	
*Howell F. Shepard, r & d	758

Loudon—	
*George B. Brown, r	256
James J. Brown, d	160
Lyme—	
*Hazel I. Park, r	259
Lyndeborough—	
*Edward G. Warren, r	192
Madbury—	
*Eloi A. Adams, r	189
Madison—	
*Percy A. Blake, Jr., r	173
Manchester—Ward 1—	
*Greta M. Ainley, r	1857
*Saul Feldman, r	2086
*George A. Lang, r	1963
*James Pettigrew, r	1950
*Emile J. Soucy, r	1972
Frances D. Shaine, d	1215
John Vergas, Ind.	532
Manchester—Ward 2—	
*Joseph H. Geisel, r	1811
*Henry F. Goode, r	1655
*Charles W. Kimball, r	1549
*James L. Mahony, r	1625
*Donald S. Conover, d	1779
Francis Murphy, r	1516
Manchester—Ward 3—	
*George A. Bruton, d	1480
*Leo L. Dion, d	2116
*James F. Hayes, d	1358
William W. Burke, r	686
Nick Hart, d	769
Manchester—Ward 4—	
*William J. Cullity d & r	1754
*Denis F. Mahoney, d & r	1727
Walter F. McDermott, d	1127
Manchester—Ward 5—	
*William F. Clancy, d	1042
*Thomas E. Manning, d	1065
*Edward J. Walsh, d	1017

Manchester—Ward 6—

*Denis F. Casey, d	2249
*Edward D. Clancy, d	2258
*George Doherty, d	2020
*Claude E. Dupont, d	2182
*Daniel J. Healy, d	2196
*Michael F. O'Connor, d	2233
Thomas Armstrong, r	1490
Paul P. Jean, r	878
Timothy F. Landregan, r	1299
Nicholas D. Vergas, r	917

Manchester—Ward 7—

*Edward T. LaFrance, d	2137
*Charles J. Leclerc, d	2120
*Albina S. Martel, d	2100
*Alonzo J. Tessier, d	2115

Manchester—Ward 8—

*Alphonse L. Bernier, d	3409
*Edward Champagne, d	3363
*William A. Cote, d	3348
*Eugene Delisle, Sr., d	3247
*Robert W. Moran, d	3311
*Daniel J. Wade, d	3261
Shirley B. Luscombe, r	918

Manchester—Ward 9—

*Edward W. Morris, d	587
----------------------------	-----

Manchester—Ward 10—

*Conrad J. Adams, d	1627
*Gerard H. Belanger, d	1652
*Alfred A. Bergeron, d	1633
*John J. Kearns, d	1705
Herve Lacerte, r	924

Manchester—Ward 11—

*George J. Hurley, d	1171
*Joseph P. Kendrigan, d	1134
*Maurice H. Noel, d	1159

Manchester—Ward 12—

*Armand Capistran, d	1466
*Alphonse Levasseur, d	1430
*Joseph C. Nalette, d	1417
Paul J. Gingras, r	304

Manchester—Ward 13—	
*Edmond Allard, d	2403
*Rolland Chapdelaine, d	2349
*Lorenzo P. Gauthier, d	2389
*Hector J. Rousseau, d	2307
Manchester—Ward 14—	
*Willibert Gamache, d	1992
*Laurent J. Tremblay, d	1986
*Marcel A. Vachon, d	1958
*Emmett J. Grady, d	1917
James F. Fadden, r	549
Richard L. Fortin, r	629
J. Roscoe Gilmore, r	521
William C. Stiller, r	479
Marlborough—	
*Wallace B. Oliver, r	355
Marlow—	
*Roxie A. Forbes, r & d	114
Gordon G. Davis	1
Chester A. Hill	3
Christian Larsen	1
Algene Nichols	1
John D. Perkins, Jr.	1
Merrimack—	
*Harold V. Buker, r	516
*Edward J. Haseltine, r	562
James Bigwood, d	397
Mary M. Moriarty, d	418
Meredith—	
*Stuart B. Allan, r	619
Robert P. Valliere, d	346
Milan—	
*Edna D. Fogg, r & d	216
Robert Stanley	2
Milford—	
*Malcolm M. Carter, r	1361
*Charles W. Ferguson, Jr., r	1335
*Charles P. Hayward, r	1342
Albert E. Ciardelli, d	664
Samuel Olen, d	645
Rosario Ricciardi, d	607
Milton—	
*Ruth H. Dawson, r	253

Moultonborough—	
*Stewart Lamprey, r	469
Harold Edwards	1
Clyde Foss, r	1
Nashua—Ward 1—	
*Marshall Cobleigh, r	1852
*Martha Cole, r	1659
*Mabel Thompson Cooper, r	1670
*George W. Underhill, r	1685
Barbara J. Leah, d	1317
John W. Noonan, d	1311
Nashua—Ward 2—	
*George A. Dionne, d	782
*Wilfred G. Thibault, d	820
Charles F. Keeley, r	686
Nashua—Ward 3—	
*Agenor Belcourt, d	943
*Hector J. Trombly, d	924
Nashua, Ward 4—	
*Frank Sullivan, d	592
Nashua—Ward 5—	
*Albert Maynard, d	654
*George S. Pappagianis, d	630
Nashua—Ward 6—	
*John B. Dionne, d	1072
*Ernest Marcoux, d	1018
Nashua—Ward 7—	
*Ralph W. Boisvert, d	1511
*Arthur J. Chartrain, d	1485
*Samuel F. Mason, d	1503
Nashua—Ward 8—	
*Oscar P. Bissonnette, d	2681
*Arthur Bouley, d	2566
*Eugene I. Dubois, d	2571
*John Latour, d	2609
*William O. Lavallee, d	2552
*Frank C. Sabluski, d	2586
Andrew W. Bernier, r	1238
John A. Hammar, r	1114
Nashua—Ward 9—	
*William A. Desmarais, d	1061
*Peter J. Dumais, d	1033

New Boston—	
*Harold A. Todd, r	304
New Castle—	
*Kathleen B. McDonough, r	241
New Durham—	
*Idanelle T. Moulton, r	174
New Hampton—	
*H. Thomas Urie, r	216
Dwight L. Moody, d	96
New Ipswich—	
*Theodore H. Karnis, r	322
New London—	
*M. Roy London, r	683
Newmarket—	
*F. Albert Sewall, d	901
*John Twardus, d	875
Newport—	
*Elsie C. Bailey, d	1093
*Maurice J. Downing, d	1123
*Harry V. Spanos, d	1037
Arthur O. Bergeron, r	946
Howard F. Bovers, r	939
Kathleyne P. Lee, r	837
Newton—	
*George L. Cheney, r	434
Northfield—	
*Doris L. Thompson, r	386
North Hampton—	
*George G. Carter, r	635
Northumberland—	
*Walter O. Bushey, d	568
*Natalie M. Potter, r & d	833
Horace A. Hayes, r	401
Northwood—	
*Ernest L. Pinkham, r	384
Orford—	
*Charles L. Cushman, r	141
Catherine Epstian, r	58
Ossipee—	
*Marcus E. Diffenderfer, r	417

Pelham—	
*Frederick W. Garland, r	511
*Arthur H. Peabody, d	555
Harry L. Edwards, r	452
Harry L. Edwards, Sr., ind.	5
Frederick W. Garland, ind.	1
Andrew Mailloux, ind.	1
Arthur Peabody, ind.	3
Pembroke—	
*Robert E. Plourde, d	968
*Joseph H. Robinson, d	954
Read Parmenter, r	636
Albert Ritchotte, r	786
Peterborough—	
*Walter R. Peterson, Jr., r	1163
*Benjamin M. Rice, r	1087
Pittsfield—	
*Harriet B. Tarrant, r	518
Plainfield—	
*Vernon A. Hood, r & d	213
Tracy M. Spalding, r	143
Plaistow—	
*Mildred L. Palmer, r	781
*Annie M. Schwaner, r	731
Edward F. Walsh, d	358
Plymouth—	
*Kenneth G. Bell, r	865
*Stephen W. Smith, Sr., r & d	1115
G. Allen Foster, d	2
Lila Chase, r	1
Portsmouth—Ward 1—	
*William F. Keefe, d	909
*Paul M. McEachern, d	929
John W. Morgan, r	376
Forrest H. Webb, r	336
Portsmouth—Ward 2—	
*Henry S. Murch, Jr., r	861
*Ernest E. Stafford, r	818
*Ann Sadler, d	894
Raimond Bowles, r	784

Portsmouth—Ward 3—	
*C. Cecil Dame, r	646
*Clayton E. Osborn, r	558
Delia M. Murray, d	515
David J. Palfrey, d	506
Portsmouth—Ward 4—	
*Melvin H. Chandler, r	631
*Julia H. White, r	582
Robert T. Call, d	475
Portsmouth—Ward 5—	
*Carmelo C. Cavalieri, d	391
*Hector Coussoule, d	398
Eleanore W. Larkin, r	295
Edna K. White, r	311
Portsmouth—Ward 6—	
*Simes Frink, r	209
*Dorothy L. Legasse, r	221
Jean Miller, d	138
Sam Miller, d	119
Randolph—	
*Mary E. Arsenault, r	67
Raymond—	
*Calvin J. Langford, r	412
Richmond—	
*Jennie B. Bennette, r	1
Rindge—	
*James F. Allen, r	284
Lewis D. Gilmore, d	1
Rochester—Ward 1—	
*Ernest L. Rolfe, r	495
Rochester—Ward 2—	
*Maurice E. Marsan, r	662
*Winifred E. Hartigan, d	700
Fred Maxfield, r	599
Valentine Blanchard, d	591
Rochester—Ward 3—	
*Paul J. Dumont, d	554
*Glenna H. Rubins, d	531
Richard L. Smith, r	354

Rochester—Ward 4—	
*Leo E. Beaudoin, d	837
*Angeline M. St. Pierre, d	813
Lucien Bergeron	1
Armand Sylvan	1
Rochester—Ward 5—	
*George E. Chase, r	504
*Harry S. Johnson, r	513
Rochester—Ward 6—	
*Arnold T. Clement, r	509
*Edgar G. Varney, r	487
Rollinsford—	
*Fred L. Green, r	383
Joseph A. Chabot, d	351
Rumney—	
*Jesse A. Barney, r	221
Rye—	
*Elizabeth A. Greene, r	985
*Maynard L. Young, Jr., r	794
Thomas F. Allen, Sr., r	18
Salem—	
*John F. Canty, r	2048
*John J. Grant, r	2095
*Roy Morrill, r	2047
*Bessie M. Morrison, r	1937
*Leonard B. Peever, r	2222
*Walter E. Stickney, r	1869
Elmer E. Bussey, d	1217
Margaret M. Gaudette, d	1509
A. Rita Lawlor, d	1339
Ann L. Leslie, d	1283
Frances B. Newman, d	1432
Daniel F. Regan, d	1736
Sanbornton—	
*Olin A. Joslyn, r	251
Gloria Alley	1
Sandwich—	
*Mary S. Brown, r	295
Seabrook—	
*Myron B. Felch, r	401
Somersworth—Ward 1—	
*Sarkis N. Maloomian, d	341
Della Bobs Burkett, r	118

Somersworth—Ward 2—	
*Napoleon A. Habel, d	545
Somersworth—Ward 3—	
*Clovis J. Cormier, d	753
*Roland Hebert, d	712
Robert L. Cullinane	3
Somersworth—Ward 4—	
*Arthur J. Vincent, d	706
Somersworth—Ward 5—	
*Leon J. Littlefield, d	353
Strafford—	
*Willis G. Bennett, r	252
William B. Lynbourg, d	8
Eugene Wyatt, r	1
Stratham—	
*Nelson E. Barker, r	338
James I. Scamman, r	1
Donald Young, Ind	1
Stewartstown—	
*Darwin M. Brooks, Sr., r	139
Stratford—	
*Bert Stinson, d	109
Clement H. Gleason, r	85
Sunapee—	
*George R. Merrifield, r	407
Swanzey—	
*J. Edward Bouvier, r	586
*Donald H. MacFarlane, d	418
Tamworth—	
*Earle H. Remick, r	385
Tilton—	
*Herbert E. Howe, r	536
Troy—	
*Clarence J. Abare, d	230
Homer S. Atkins, Sr., r	168
Tuftonboro—	
*Carroll A. Lamprey, r	336
Carl D. Hayes	2
Richard Lester	1
J. Edward Kurth	4

Wakefield—	
*Arthur H. Fox, r	462
Walpole—	
*Louis S. Ballam, r	604
*Harley W. Smith, r	646
Alfred Killeen, d	584
Warner—	
*L. Waldo Bigelow, Jr., r	400
Warren—	
*Fayne E. Anderson, r	170
Waterville—	
*Ralph H. Bean, r	16
Westmoreland—	
*George S. Wildey, r	194
Theodore H. Dinkel, Sr., d & r	126
Weare—	
*Scott F. Eastman, d & r	516
Whitefield—	
*Ada C. Taylor, r	433
Wilmot—	
*Arthur E. Thompson, r	139
Wilton—	
*Philip C. Heald, Jr., r	623
Mildred A. Gibbons	1
Winchester—	
*John B. Sawyer, r	377
Forest A. Frost, r	1
Windham—	
*Edward N. Herbert, r	347
Wolfeboro—	
*Leslie M. Chamberlain, r	934
*Russell G. Claffin, r	891
Paul Hatch, r	1
Woodstock—	
*St. Clair A. Berringer, r	179

DELEGATES TO COUNTY CONVENTIONS

Acworth—		
*Glenn N. Bascom, r	117
Albany—		
*Ruth T. Morrill, r	46
Alexandria—		
*Fletcher M. DeWolf, r	116
Bennington—		
*Theodore Aucella, r	139
William J. McNamee, d	114
Bridgewater—		
*Gertrude Bucklin, r	86
William Thistle, r	1
Roland O'Neil, d	1
Carroll—		
*Ovila L. Ledoux, r	94
Chatham—		
*Clyde Garland, r	1
Clarksville—		
*Quentin Heath, r	1
Dalton—		
*William O. Emerson, r	127
Danbury—		
*Gifford N. Wiggin, r	1
Dummer—		
*Mark S. Rix, r	21
Eaton—		
*Robert R. Patterson, r	73
Ellsworth—		
*Allie E. Batchelder, r	8
Errol—		
*John Travers, r	2
Fracestown—		
*Donough Prince, Ind.	1
Franconia—		
*Ernest F. Johnson, r	193

Freedom—		
*Kenneth M. Alexander, r	112
Goshen—		
*Arthur W. Nelson, d	61
Stanley Williamson, r	6
Grafton—		
*A. Stuart Gage, r	113
Donald Fowler	1
Grantham—		
*Wilfred Hastings, r	14
L. Pauline Hastings, r	1
Glenn Hudson, r	1
Harrisville—		
*Casper C. Bemis, Jr., r	92
John N. Clark, d	90
Edwin T. Heald, r	2
Francis F. Parker, d	1
Hart's Location—		
*Florence Morey, r	1
Hill—		
*Edward D. Ainsden, r	1
Holderness—		
*Herbert H. Karsten, r	251
Landaff—		
Arthur E. Snell, r	}	2
Aleck M. Myers, r		
Aleck M. Myers, r	2
Lempster—		
*John A. Wirkkala, r	2
Lyman—		
*Archie Birch, r	1
Mason—		
*Tracy Eaton, r	123
Robert Woods	2
Leland Wildes	1
Middleton—		
*George Burns	3
Millsfield—		
*Elmer L. Annis, r	3

Monroe—	
*George L. Frazer, Sr., r	143
Mont Vernon—	
*Roland E. Christie, Jr., r	214
Nelson—	
*Neil Tolman, r	114
Newbury—	
*Violet A. Jones, r	173
Clarence B. Perry, r	5
Marion E. Smith, r	1
Merton E. Perkins, d	1
Newfields—	
*Thomas R. Sheehy, r	208
Newington—	
*Gordon Hislop, r	136
Nottingham—	
*Arthur W. McDaniel, r	167
Orange—	
*Frederick W. Martin, r	4
Harcourt W. Bull, r	2
Piermont—	
*Meda L. Kinghorn, r & d	185
Pittsburg—	
No candidate	
Roxbury—	
*William Yardley, r	30
Salisbury—	
*Elmer M. Hunt, r	119
Sandown—	
*Ralph D. Barnes, r	158
Sharon—	
*J. Milton Street, r	13
Shelburne—	
*Lawrence E. Philbrook, r	66
South Hampton—	
*Frank Robinson, r	127
Springfield—	
*Seely W. Philbrick, r	94
John W. Justice, r	1

Stark—		
No candidate		
Stoddard—		
*William F. Lane, r	52
Charles C. Eaton, r	1
Sugar Hill—		
*Harold S. Aldrich, r	132
Sullivan—		
*Harvey W. Swett, r & d	107
Surry—		
*A. Harold Kendall, r	108
Sutton—		
*Chester H. Martin, d	1
Temple—		
*Richard Odell, r	150
Thornton—		
*Richard Bradley, d	41
Unity—		
*Margaret B. DeLude, r	23
Washington—		
*Perley H. Crane, r	79
Webster—		
*Burton D. Richardson, r	2
Roy Roby	1
Lloyd H. Stone	1
Wentworth—		
*Grover C. Breck, r	109
Wentworth's Location—		
*Florence Gould, r	7
Windsor—		
Neil F. Woodrow, r	}.....	1
Charles I. Nelson, d		
	tie	

RECOUNTS AFTER THE GENERAL ELECTION

In this chapter may be found a brief description of the recounts of ballots held by the Secretary of State after the General Election of November 6, 1962.

In the first column are the figures as officially returned to the Secretary of State following the election. The second column contains the recount figures.

In all, twelve recounts were conducted; the recount of Councilor District No. 4 was terminated at the request of John D. Wilcox after thirty-seven out of the sixty-five voting precincts were counted and there was no appreciable change in the count.

There were nine recounts of Representatives and there were no changes of candidates-elect.

Question B for the Town of Newton resulted in a change, the recount giving the "Yes" question 253 votes.

Berlin ward 3 Supervisor recount resulted in a change, the recount giving John D. Morton, Sr. 917 votes, the official figures were 891.

NEWTON, QUESTION B

(Malt Beverages)

	Recount	
Yes	252	253*
No	253	252

REPRESENTATIVES

BELMONT

	Recount	
Norman P. Bolduc, d	343	344*
Floyd W. White, r	339	336

BERLIN—Ward 2

Romeo A. Desilets, d	812	805*
Frank H. Sheridan, d	792	801*
Arthur J. Russell, r	778	795
Lorene A. Young, r	604	605

BERLIN—Ward 3

Basil W. Connolly, r	992	1001*
Raymond E. Dumont, d	1071	1065*
Fay Vashaw, d	980	991*
Hilda C. F. Brungot, r	886	892
Marie A. Christiansen, r	826	833
Donald W. Williams, d	916	917

CONCORD—Ward 9

Pasquale V. Rufo, r	429	430*
Joseph H. Spain, d	408	409

KEENE—Ward 1

Jeremiah J. Keating, d	795	778*
Frederick L. Pratt, d	762	767*
John D. Shea, d	683	685*
Charles P. Haley, r	648	622
Roy L. Terrill, r	663	665

KEENE—Ward 5

Laurence M. Pickett, d	614	613*
Margaret A. Russell, d	593	599*
William A. Fluty, r	545	548
Geraldine M. Zimmerman, r	581	583

HOOKSETT

Alphonse A. Lafond, d	641	625*
Gerard Lambert, d	636	637*
John B. Mulaire, r	573	571
Rutger Broek, r	573	569

SALEM

John F. Canty, r	2048	2048*
John J. Grant, r	2095	2115*
Roy Morrill, r	2047	2058*
Bessie M. Morrison, r	1937	1947*
Leonard B. Peever, r	2222	2238*
Walter E. Stickney, r	1869	1883*
Elmer Bussey, d	1217	1199
Margaret M. Gaudette, d	1509	1508
A. Rita Lawlor, d	1339	1348
Ann L. Leslie, d	1283	1276
Frances B. Newman, d	1432	1425
Daniel F. Regan, d	1736	1732

WALPOLE

Louis S. Ballam, r	604	596*
Harley W. Smith, r	646	640*
Alfred Killeen, d	584	580

SUPERVISOR OF THE CHECK-LIST

BERLIN—Ward 3

Henry A. LaCroix, r	893	892
Edward F. Langlois, r	1063	1065*
John D. Morton, Sr., r	891	917*
Louis Delorge, Jr., d	1070	1060*
Antonio Ruel, d	860	865
John P. St. Cyr, d	889	890

STATE
GOVERNMENT
1963 - 1965

The titles on the following pages are arranged alphabetically with regard to the distinguishing word.

	Page
Accountancy, State Board of (See Department of State)	511
Adjutant General	515
Administration and Control, Department of	515
Comptroller	515
Division of Accounts	515
Division of Purchase and Property	515
Business and Farm Supervisors	516
Director of Division of Records Management and Archives	516
Aeronautics Commission	516
Agriculture, College of	517
Agriculture, Department of	518
Board of Veterinary Examiners	518
Milk Control Board	519
Advisory Board	519
Division of Markets and Standards	518
Apprenticeship Council, State (See Labor)	512
Architects, State Board of Registrations for (See Department of State)	512
Athletic Commission, State (See Department of State)	520
Atlantic States Marine Fisheries Commission	520
Atomic Development Activities, Coordinator of	520
Attorney-General	520
New Hampshire Commission on Interstate Co-operation	521
Commission to Study Uniform State Laws	521
Charitable Trusts	521
Ballot-Law Commissioners (See Department of State)	512
Bank Commissioner	522
Bank Advisory Board	522
Barbers' Examining and Licensing Board (See Health and Welfare)	531
Cancer Commission, State	523
Charitable Trusts (See Attorney-General)	521
Chiropody, State Board of Examiners in (See Health and Welfare)	532
Chiropractic Examiners, Board of (See Department of State)	513
Civil Defense Agency	524
Comptroller (See Department of Administration and Control)	515
Conciliation and Arbitration, State Board of (See Labor)	540
Connecticut River Valley Flood Control Commission	524
Dental Board, State (See Health and Welfare)	532
Economic Development, Division of (See Resources and Economic Development)	550
Education, Department of	525
Technical Institutes and Vocational-Technical Schools	525
Employment Security, Department of	526
Unemployment Compensation Bureau	526
Unemployment Compensation Advisory Council	527

Engineers, Board of Registration for Professional (See Department of State)	513
Executive Department (See Governor)	510
Finance Commission of Manchester	527
Fire Control, State Board of (See Department of Safety)	555
Firemen's Retirement Board	528
Fish and Game Department	528
Shore Fisheries, Advisory Committee on	529
Funeral Directors and Embalmers, State Board of Registration of (See Health and Welfare)	532
Governor	510
Hairdressers, Board of Registration of (See Health and Welfare)	533
Health and Welfare, Department of	529
Division of Public Health Services	531
Sanatorium, Superintendent	531
New Hampshire Water Pollution Commission	534
Division of Welfare	530
State Veterans Council	534
Division of Mental Health	531
State Hospital, Superintendent	531
Laconia State School, Superintendent	531
Health and Welfare Advisory Commission	529
Barbers' Examining and Licensing Board	531
State Board of Examiners in Chiropody	532
New Hampshire State Dental Board	532
State Board of Registration of Funeral Directors and Embalmers	532
Board of Registration of Hairdressers	533
Board of Registration in Medicine	533
Commission of Pharmacy and Practical Chemistry	533
Highways (See Public Works)	549
Historical Commission, State	535
Hospital, State (See Health and Welfare)	531
Industrial Park Authority	536
Industrial School (See Institutions)	536
Institutions, Board of Trustees of State	536
Industrial School, Board of Trustees	536
State Prison, Board of Trustees	537
Probation, Board of	537
New Hampshire Soldiers' Home, Board of Managers of	538
Insurance Department	538
Interstate Co-operation, New Hampshire Commission on (See Attorney-General)	521
Judicial Council	539
Labor, Department of	540
Inspectors	540
Conciliation and Arbitration, State Board of	540
State Apprenticeship Council	541
Board of Appeal	541

Laconia State School (See Health and Welfare)	531
Legislative Council	542
Library Commission, State	543
Liquor Commission, State	543
Maine-New Hampshire Interstate Bridge Authority	544
Manchester Finance Commission (See Finance)	527
Medical Referees	544
Medicine, Board of Registration in (See Health and Welfare)	533
Mental Health, Division of (See Health and Welfare)	531
Merrimack River Valley Flood Control Commission	546
Milk Control Board (See Agriculture)	519
Motor Vehicle Department (See Dept. of Safety)	554
Northeastern Forest Fire Protection Commission (See Resources and Economic Development)	553
Optometry, Board of Registration in (See Department of State)	514
Parks, Division of (See Resources and Economic Development)	551
Passenger Tramway Safety Board (See Department of Safety)	555
Personnel Commission	546
Pharmacy and Practical Chemistry, Commission of (See Health and Welfare) ..	533
Police Commissions	547
Police Retirement Board	548
Police, State (See Department of Safety)	554
Port Authority, N. H. State (See Resources and Economic Development)	552
Prison, State (See Institutions)	537
Probation Department (See Institutions)	537
Psychologists, Board of Examiners of	548
Public Utilities Commission	549
Public Works and Highways, Commissioner of	549
Racing Commission, State	550
Resources and Economic Development	550
Division of Resources Development	550
Division of Economic Development	550
Division of Parks	551
Advisory Commission	551
N. H. Water Resources Board	552
N. H. State Port Authority	552
Northeastern Forest Fire Protection Commission	553
Retirement System, Employees	553
Safety, Department of	554
Division of Motor Vehicles	554
Division of State Police	554
Division of Safety Services	555
Passenger Tramway Safety Board	555
State Board of Fire Control	555
Sanatorium, State (See Health and Welfare)	531
Seacoast Water Commission	556
Shore Fisheries, Advisory Committee on (See Fish and Game)	529

Soil Conservation Committee, State	557
Soldiers' Home (See Institutions)	538
State, Department of	511
State Board of Accountancy	511
State Board of Registration for Architects	512
State Athletic Commission	512
Ballot Law Commissioners	512
Board of Chiropractic Examiners	513
State Board of Registration for Professional Engineers	513
Board of Registration in Optometry	514
Tax Commission, State	557
Division of Municipal Accounting	557
Division of Interest and Dividends	557
Division of Tobacco Products	557
Division of Inheritance Taxes	557
Teachers' Retirement System, New Hampshire	558
Technical Institutes and Vocational-Technical Schools (See Education)	526
Treasurer, State	514
Unemployment Compensation Advisory Council (See Employment)	526
Unemployment Compensation Bureau (See Employment)	526
Uniform State Laws, Commission to Study (See Attorney General)	521
University of New Hampshire (See Agriculture, College of)	517
Veterans' Council (See Health and Welfare)	534
Veterinary Examiners, Board of (See Agriculture)	518
Water Pollution Commission, New Hampshire (See Health and Welfare)	534
Water Pollution Control Commission, New England	558
Water Resources Board (See Resources and Economic Development)	552
Welfare, Division of (See Health and Welfare)	530

STATE GOVERNMENT, 1963-1964

GOVERNOR

January, 1963 to January 1965. Constitution, Part II, Arts. 41, 42.

Salary, \$16,587.22. RSA 4:41. Laws of 1957, 274. Laws of 1961, 221.

JOHN W. KING, d, Manchester

Administrative Assistant

RSA 4:12.

Appointed by the Governor.

THOMAS A. POWER, d, Manchester

Secretary

EILEEN M. GONTHIER

COUNCILORS

January, 1963 to January, 1965. Constitution, Part II, Art. 60

Compensation, \$25 a day. RSA 4:42. Laws of 1957, 274.

District No. 1—John P. Bowler, r, Hanover

District No. 2—Fred W. Hall, Jr., r, Rochester

District No. 3—Emile Simard, d, Manchester

District No. 4—Fred Fletcher, r, Milford

District No. 5—James H. Hayes, r, Concord

DEPARTMENT OF STATE**SECRETARY OF STATE**

Elected by the Legislature. Term, two years. Const., Part II, Art. 67.

Salary, \$8,993.14-\$10,241.14. RSA 5:12. Laws of 1957, 274. Laws of 1961, 221.

ROBERT L. STARK, r, Goffstown

Term began February 4, 1960

Deputy Secretary of State

Appointed by the Secretary of State. Const., Part II, Art. 69.

Salary, \$7,765.16-\$8,831.16. RSA 5:16, 18. Laws of 1957, 274. Laws of 1961, 221.

EDWARD C. KELLEY, r, Concord

Term began February 16, 1960

State Board of Accountancy

Three members to be appointed by the Governor and Council. The members shall have held certificates from New Hampshire as certified public accountants for at least five years immediately preceding their appointments. At least two members shall be actively engaged in the practice of public accounting. Term, three years and until successor is appointed and qualified. No person shall be appointed for more than two consecutive terms. Vacancy shall be filled for unexpired term. RSA 309:1, 2.

F. LEO BRADY, Portsmouth
December 14, 1962 to August 26, 1965

LEONARD RICCIO, Manchester
April 28, 1961 to August 26, 1963

MAURICE C. SMITH, Manchester
March 13, 1962 to August 26, 1964

State Board of Registration for Architects

Three registered architects to be appointed by the Governor and Council. Term, six years and until successor is appointed and qualified. Vacancy to be filled for unexpired term. RSA 310.

STEPHEN P. TRACY, Nashua
September 9, 1951 to September 9, 1963

NORMAN P. RANDLETT, Laconia
January 31, 1961 to September 9, 1965

IRVING W. HERSEY, Durham
September 9, 1947 to September 9, 1967

State Athletic Commission

Three persons appointed by the Governor and Council, one of whom they shall designate as chairman and secretary. Term, three years and until successor is appointed and qualified. Vacancy to be filled for unexpired term. RSA 285:1, 2.

LOU ATHANAS, Laconia
April 1, 1954 to April 1, 1963

WILLIAM JACKOWSKI, Walpole
January 31, 1961 to April 1, 1964

WILLIAM TROBEC, Derry (chairman and secretary)
June 15, 1959 to April 1, 1965

Ballot-Law Commissioners

The Attorney-General and two other persons (from two political parties) appointed by the Governor and Council one each even numbered year, to take office July 1. Term, four years and until successor is appointed and qualified. The secretary of state shall be the clerk and recording officer. Vacancy to be filled for the unexpired term. RSA 68:1. Laws of 1959, 147.

HOMER S. BRADLEY, r, Keene
July 1, 1960 to July 1, 1964

ROBERT A. DANAIS, d, Manchester
September 28, 1962 to July 1, 1966

Board of Chiropractic Examiners

Three chiropractors appointed by the Governor and Council. Term, three years and until successor is appointed and qualified. Vacancy to be filled for unexpired term. RSA 316:2, 3.

PAUL A. SMITH, Franklin
August 15, 1961 to March 19, 1963

GORDON K. PLACE, Lebanon
April 28, 1961 to March 19, 1964

MAX WINER, Dover
April 15, 1959 to March 19, 1965

State Board of Registration for Professional Engineers

Five professional engineers appointed by the Governor and Council. Term, five years after first appointment and until successor is appointed and qualified. Vacancy to be filled for unexpired term. RSA 319. Laws of 1955, 124. Laws of 1959, 38.

HENRY T. SPEAR, Laconia
August 21, 1952 to August 21, 1962

CLARENCE L. AHLGREN, Manchester
August 21, 1958 to August 21, 1963

WESLEY E. HAYNES, Concord
August 21, 1954 to August 21, 1964

EDWARD T. DONOVAN, Durham
July 14, 1950 to August 21, 1965

JOHN H. SPENCER, Rochester
March 13, 1962 to August 21, 1966

Board of Registration in Optometry

Five skilled optometrists, one annually, appointed by the Governor and Council. Each member shall have had at least six years' experience in his profession. Term, five years and until successor is appointed and qualified. (New appointments to said board shall hereafter begin as of July 1). Vacancy to be filled for unexpired term. RSA 327:2, 3. Laws of 1957, 36.

ROMEO J. NOURY, Berlin
July 1, 1957 to July 1, 1962

ELVIN B. HAYNES, Nashua
June 30, 1953 to July 1, 1963

RUBIN I. JAFFE, Portsmouth
October 30, 1959 to July 1, 1964

FREDERICK ZIEGLER, Franklin
April 28, 1961 to July 1, 1965

HARRY H. VOLKEL, Concord
July 28, 1961 to July 1, 1966

STATE TREASURER

Elected by the Legislature. Term, two years. Const., Part II, Art. 67.

Salary, \$8,993.14-\$10,241.14. RSA 6:1, 2. Laws of 1957, 274. Laws of 1961, 221.

ALFRED S. CLOUES, r, Warner
Term began January 7, 1953

Deputy State Treasurer

Appointed by the State Treasurer. Salary, \$7,765.16-\$8,831.16. RSA 6:21, 24. Laws of 1955, 323. Laws of 1957, 274. Laws of 1961, 221.

ROBERT W. FLANDERS, Concord
Term began March 16, 1962

ADJUTANT GENERAL

Appointed by the Governor and Council. Salary, \$9,621.04-\$10,947.04. RSA 110:23, 25. Laws of 1955, 55. Laws of 1957, 147, 274. Laws of 1961, 221. Limitation by age, May 4, 1980.

FRANCIS B. McSWINEY, Concord
Appointed October 1, 1956

DEPARTMENT OF ADMINISTRATION AND CONTROL**Comptroller**

Appointed by the Governor and Council. Term six years and until successor is appointed and qualified. Vacancy to be filled for the unexpired term. Salary, \$11,478.22-\$13,064.22. To be Executive Officer of the Department of Administration and Control, and Director of the Division of Budget and Control. RSA 8:2, 4. Laws of 1957, 274, 88. Laws of 1961, 221.

LEONARD S. HILL, Loudon
January 30, 1958 to December 1, 1963

Director of Accounts

Appointed by the Comptroller, subject to the approval of the Governor. Salary, \$8,993.14-\$10,241.14. Laws of 1957, 274. Laws of 1961, 221.

NORVAL D. LESSELS, Concord
Term began February 16, 1962

Director of Purchase and Property

Appointed by the Comptroller, subject to the approval of the Governor and Council. Salary, \$8,993.14-\$10,241.14. Laws of 1957, 274. Laws of 1961, 221.

RICHARD N. PEALE, Concord
Term began October 1, 1956

Business Supervisor

Appointed by the Comptroller, subject to the approval of the Governor and Council.
Salary, \$8,993.14-\$10,241.14. Laws of 1957, 274. Laws of 1961, 221.

WALTER F. MEAD, Concord
Term began February 14, 1958

Assistant Business Supervisor

Appointed by the Business Supervisor, subject to the approval of the Comptroller.
Salary, \$7,765.16-\$8,831.16. Laws of 1955, 338. Laws of 1957, 274. Laws of 1961, 221.

RALPH E. BRICKETT, Concord
Term began July 1, 1958

Farm Supervisor

Appointed by Comptroller and the Business Supervisor, subject to the approval of the Governor and Council. Salary, \$7,765.16-\$8,831.16. Laws of 1957, 274. Laws of 1961, 221.

Director of Division of Records Management and Archives

Appointed by the Comptroller, subject to the approval of the Governor and Council. Salary, \$6,890-\$7,930. Laws of 1961, 266.

EDWIN H. HUNT, Deering
Term began December 29, 1961

NEW HAMPSHIRE AERONAUTICS COMMISSION

Five persons appointed by the Governor and Council, one of whom the governor shall designate as chairman, and not more than three of whom shall be members of the same political party. Term after expiration of first term shall be five years, and until successor is appointed and qualified. Vacancy to be filled for unexpired term. RSA 442:4, 5.

ERNEST R. COUTERMARSH, d, Lebanon
May 5, 1960 to June 25, 1963

A. L. NOVO, r, Concord
May 5, 1960 to June 25, 1964

LAURENCE M. PICKETT, d, Keene
June 25, 1955 to June 25, 1965

WILLIAM H. CHAMPLIN, Jr., r, Rochester (Chairman)
January 18, 1949 to June 25, 1966

FRANCIS J. COSTELLO, r, Portsmouth
March 14, 1958 to June 25, 1967

Director

Appointed by the Commission. Term unlimited. Salary, \$7,765.16-\$8,831.66. RSA 422:12. Laws of 1957, 274. Laws of 1961, 221.

ROGER J. CROWLEY, Jr., Manchester

**TRUSTEES OF THE NEW HAMPSHIRE COLLEGE OF
AGRICULTURE AND THE MECHANIC ARTS***

The Governor, Commissioner of Agriculture, and President of the College *ex officio*; two persons, one of whom shall be a resident of this state, shall be elected by the Alumni; and eight others shall be appointed by the Governor and Council. The trustees may be men or women; but both political parties shall be represented, and two trustees shall be farmers. Term (which ends on June 30), four years. Vacancy shall be filled for the unexpired term. RSA 187:5.

JOHN W. McCONNELL (President)

FORREST M. EATON, Portsmouth

Elected by the Alumni July 1, 1959 to June 30, 1963

DEAN WILLIAMSON, Concord

Elected by the Alumni, July 1, 1960 to June 30, 1964

JEAN WAGNER, Hampton Falls

December 14, 1962 to June 30, 1966

MARY S. BROWN, r, Center Sandwich

December 20, 1944 to June 30, 1963

BRADFORD S. BOOTHBY, r, Union

October 14, 1959 to June 30, 1963

FRANK W. RANDALL, r, Portsmouth

November 30, 1936 to June 30, 1964

J. FRED FRENCH, d, Manchester

April 12, 1961 to June 30, 1964

SINCLAIR WEEKS, r, Lancaster

October 31, 1961 to June 30, 1965

JAMES ARTHUR TUFTS, Jr., r, Exeter

September 28, 1962 to June 30, 1965

MAURICE F. DEVINE, d, Manchester

December 21, 1949 to June 30, 1966

* Also Trustees of the University of New Hampshire. RSA 187:6.

DEPARTMENT OF AGRICULTURE**Commissioner**

Appointed by the Governor and Council. Recommendations of the agricultural advisory board to be considered. Term, five years and until successor is appointed and qualified. Vacancy to be filled for the unexpired term. Salary, \$9,621.04-\$10,947.04. RSA 426:1, 2. Laws of 1957, 274. Laws of 1961, 221.

FRANK T. BUCKLEY, Derry
November 18, 1962 to November 18, 1967

State Entomologist

Appointed by the Commissioner

JAMES G. CONKLIN, Durham
Term began July 15, 1946

Director of Division of Markets and Standards

Appointed by the Commissioner with the approval of the Governor and Council.

State Veterinarian

Appointed by the Commissioner with the approval of the Governor and Council. Salary, \$8,993.14-\$10,241.14. RSA 443:7, 9. Laws of 1957, 274. Laws of 1961, 221.

ROBINSON W. SMITH, Laconia
Term began July 1, 1921

Board of Veterinary Examiners

Three persons, one annually, appointed by the Governor and Council. Term, three years and until successor is appointed and qualified. Vacancy to be filled for unexpired term. Governor and Council to consider recommendations of the executive board of the N. H. Veterinary Medical Association. RSA 332:2. Laws of 1955, 154.

ERIC SIMMONS, North Hampton
May 5, 1960 to March 5, 1963

CARL L. MARTIN, Rochester
April 28, 1961 to March 5, 1964

WILSON R. HAUBRICH, Claremont
March 13, 1962 to March 5, 1965

Milk Control Board

Three members, no more than two of whom shall be of the same political party, to be appointed by the Governor and Council. Chairman to be designated by the Governor. Term, three years and until successor is appointed and qualified. Vacancy to be filled for unexpired term. RSA 183:3, 4.

EVELYN BROOKS, d, Tilton
January 31, 1962 to August 5, 1962

ARTHUR J. CHAPUT, r, Manchester
January 31, 1962 to August 5, 1963

ALFRED T. PIERCE, r, Claremont (chairman)
January 31, 1962 to August 5, 1964

AGRICULTURAL ADVISORY BOARD

Appointed by the Governor and Council, ten men, one from each county, actively engaged in agriculture. Term, five years and until successor is appointed and qualified. Vacancy to be filled for unexpired term. RSA 429:1, 2.

Carroll County—SMITH C. ALLARD, Conway
January 31, 1961 to July 8, 1964

Merrimack County—JESSE E. MURRAY, Concord
December 14, 1962 to July 8, 1964

Belknap County—NORMAN HUBBARD, Gilford
January 31, 1961 to July 8, 1965

Grafton County—HOWARD C. PATCH, Lebanon
April 28, 1961 to July 8, 1965

Strafford County—ELOI A. ADAMS, Madbury
March 13, 1962 to July 8, 1966

Cheshire County—FRANK A. HUBNER, Chesterfield
March 13, 1962 to July 8, 1966

Hillsborough County—EDWARD J. LOBACKI, Peterborough
December 14, 1962 to July 8, 1967

Rockingham County—JAMES ELTON, Hampton Falls
August 16, 1957 to July 8, 1962

Sullivan County—KENNETH BASCOM, Acworth
July 8, 1958 to July 8, 1963

Coos County—DONALD M. MCGOFF, Lancaster
July 8, 1958 to July 8, 1963

ATLANTIC STATES MARINE FISHERIES COMMISSION

Three members from each State joining herein, the first to be the fish and game director, *ex officio*; the second a legislator and member of the commission on interstate co-operation, *ex officio*; the third to be appointed by the Governor and Council, shall be a citizen with a knowledge of and interest in the marine fisheries problem, with a term of three years and until successor is appointed and qualified. Vacancy to be filled for unexpired term, RSA 213:3.

HERMAN L. SMITH, Exeter

October 31, 1951 to September 24, 1965

COORDINATOR OF ATOMIC DEVELOPMENT ACTIVITIES

Head of one of the state departments concerned, as listed in chapter 281, Laws of 1955, appointed by the Governor and Council. Laws of 1955, 281.

ATTORNEY-GENERAL

Appointed by the Governor and Council. Const., Part II, Art. 46. Term, five years and until successor is appointed and qualified. Salary, \$11,478.22-\$13,064.22. Vacancy to be filled for unexpired term. RSA 7:1, 4, 5. Laws of 1957, 274. Laws of 1961, 221.

WILLIAM MAYNARD, Bow

December 15, 1961 to January 16, 1966

Deputy Attorney-General

Appointed by the Governor and Council. Term, five years and until successor is appointed and qualified. Vacancy to be filled for unexpired term. Salary, \$10,249.20-\$11,653.20. RSA 7:4, 5. Laws of 1957, 274. Laws of 1961, 221.

ELMER T. BOURQUE, Manchester

November 4, 1961 to June 16, 1963

Assistant Attorneys-General

Four to be appointed by the Attorney-General, subject to the approval of the Governor and Council. Vacancy to be filled for the unexpired term. Shall have been admitted to the practice of law in New Hampshire. Term, five years. Salary, \$8,993.14-\$10,241.14. RSA 7:16, 17, 18. Laws of 1957, 274, 315. Laws of 1961, 221.

FREDERIC T. GREENHALGE, Dunbarton

January 14, 1960 to July 31, 1965

WILLIAM J. O'NEIL, Manchester

July 31, 1960 to July 31, 1965

ALEXANDER J. KALINSKI, Bedford

January 15, 1962 to July 1, 1965

WILLIAM F. CANN, Derry

September 15, 1961 to September 20, 1967

Director of Charitable Trusts

Appointed by the Governor and Council. Term, five years and until successor is appointed and qualified. Vacancy to be filled for the unexpired term. Must be member of the bar. Salary, \$4,197.18-\$5,255.12. RSA 7:20. Laws of 1957, 274. Laws of 1961, 221.

ERNEST R. D'AMOURS, Manchester
March 22, 1940 to March 22, 1964

New Hampshire Commission on Interstate Co-operation

Fifteen members to be appointed as follows: Five members of the Senate appointed by the President of the Senate; five members of the House of Representatives appointed by the Speaker of the House; four officials of the state appointed by the Governor: and the Attorney-General, *ex officio*, as chairman. Term, four years and until successor is appointed and qualified (or until his term of office as a state official shall expire, whichever is earlier). Vacancies to be filled for the unexpired term. Members of House and Senate to serve during their terms as such members of the Senate and House, RSA 19:23. Laws of 1955, 299.

FREDERICK N. CLARKE, Sr., Lebanon
February 14, 1957 to September 28, 1966

SAMUEL GREEN, Manchester
May 5, 1960 to March 9, 1963

LAWTON B. CHANDLER, Concord
February 24, 1950 to March 9, 1964

WILLOUGHBY A. COLBY, Concord
March 9, 1949 to March 9, 1966

Commission to Study Uniform State Laws

Two members of the New Hampshire bar appointed biennially by the Governor and Council and the Attorney-General, *ex officio*, who shall act as secretary. Term, four years. RSA 18:1.

LEONARD C. HARDWICK, Rochester
November 23, 1956 to December 30, 1963

WILLOUGHBY A. COLBY, Concord
December 30, 1947 to December 30, 1965

BANK COMMISSIONER

Appointed by the Governor and Council. Term, six years and until successor is appointed and qualified. Vacancy to be filled for the unexpired term. Salary, \$10,866.18-\$12,192.18. RSA 383:1, 7. Laws of 1957, 274. Laws of 1959, 199. Laws of 1961, 221.

HARRISON S. KING, Newbury
January 1, 1959 to January 1, 1965

Deputy Bank Commissioner

Appointed by the Governor and Council, on recommendation by the Bank Commissioner. Term, six years and until successor is appointed and qualified. Vacancy to be filled for the unexpired term. Salary, \$8,365.24-\$9,535.24. RSA 383:1, 7. Laws of 1957, 274. Laws of 1959, 199, 268. Laws of 1961, 221.

JAMES W. NELSON, Concord
October 1, 1956 to August 1, 1964

Assistant Bank Commissioner

Appointed by the Bank Commissioner. Salary, \$7,500.22-\$8,850.14. RSA 383:6. Laws of 1957, 274. Laws of 1959, 199, 268. Laws of 1961, 221.

ARLAN S. MacKNIGHT, Hopkinton
Term began February 1, 1962

BANK ADVISORY BOARD

Nine members, six of whom are appointed by the Governor and Council from nominations made from each of the following groups:

- Mutual Savings Banks
- Trust Companies
- Guaranty Savings Banks
- National Banks in New Hampshire
- Cooperative Banks (including Building and Loan Associations)
- Credit Unions

each of whom selects a panel of three persons representing its type of banking institution and from each of the six panels one person shall be appointed. Term six years and until successor is appointed and qualified. Two members also appointed by the Speaker of the House and one member by the President of the Senate for the term of four years. Vacancy to be filled for unexpired term. Laws of 1961, 278.

PHILIP BUTTERFIELD, Concord (National Banks)
September 28, 1961 to September 28, 1968

MAURICE S. AIKEN, Kingston (Credit Unions)
September 28, 1961 to September 28, 1963

JOHN W. ARCHIBALD, Laconia (Mutual Savings Banks)
September 28, 1961 to September 28, 1964

- HASCALL STIMSON, Suncook (Trust Companies)
September 28, 1961 to September 28, 1965
- EARL P. WADSWORTH, Colebrook (Guaranty Savings Banks)
September 28, 1961 to September 28, 1966
- KELLY DAHOOD, Salem (Cooperative Banks)
September 28, 1961 to September 28, 1967
- HENRY GOODE, Manchester (House)
- WALDO BIGELOW, Jr., Warner (House)
- LUCIEN E. BERGERON, Rochester (Senate)
-

STATE CANCER COMMISSION

Director of the Division of Public Health Services, *ex officio*; five members to be appointed by the Governor and Council, one of whom shall be a physician experienced in cancer treatment, one a member of the State Board of Health, one a member of the New Hampshire Medical Society and two to be non-medical. RSA 139:1, 2.

JOSEPH W. EPPLY, Manchester
Appointed December 15, 1931

JAMES W. JAMESON, M.D., Concord
Appointed June 29, 1950

JOSEPH N. FRIBORG, M.D., Manchester
Appointed July 28, 1953

FRANK WESLEY LANE, Jr., M.D., Hanover
Appointed February 15, 1960

STATE CIVIL DEFENSE AGENCY**Civil Defense Advisory Council**

The Governor, President of the Senate, Speaker of the House of Representatives, Attorney General and State Director of Civil Defense, who shall constitute an executive committee; one member each representing labor, industry, agriculture, and one member-at-large from each county, who shall be appointed by the Governor and Council. The Governor to serve as Chairman and the President of the Senate and the Speaker of the House of Representatives each as Vice-Chairman. RSA 107:5, 6. Laws of 1955: 224, 4. Laws of 1959, 18.

Labor Representative—Rene Bergeron, Manchester

Industry Representative—William F. McElroy, Manchester

Agriculture Representative—Lawrence A. Bevan, Durham

A Member at Large from each County:

Belknap County—Harriet Clark Turnquist, Laconia

Carroll County—Herbert S. Wilson, Conway

Cheshire County—Casper Bemis, Keene

Coos County—Alf Halvorson, Berlin

Grafton County—J. Wm. Houle, Littleton

Hillsborough County—Mary E. Carr, Bedford

Merrimack County—Paul A. Rinden, Concord

Rockingham County—Maj. Reginald Stevenson, Exeter

Strafford County—Thomas Menten, Barrington

Sullivan County—Louis Willett

State Director

FRANCIS B. McSWINEY, Concord

Appointed January 1, 1962

**CONNECTICUT RIVER VALLEY FLOOD CONTROL
COMMISSION**

Three members to be appointed by the Governor and Council (from and after the first day of May) for a term of three years and until successor is appointed and qualified. Vacancy to be filled for the unexpired term. RSA 487:3.

WALTER G. WHITE, Ossipee

July 15, 1953 to May 1, 1963

WAKEFIELD DORT, Chesterfield

July 15, 1953 to May 1, 1964

MYRON B. HART, Laconia

July 15, 1953 to May 1, 1965

DEPARTMENT OF EDUCATION**State Board**

Seven persons appointed by the Governor and Council. Members shall not be technical educators nor professionally engaged in school work. Term, five years (from January 31) and until successor is appointed and qualified. Vacancy to be filled for unexpired term. On or before January 31, annually, the Governor shall name the chairman who shall serve one year and until successor is appointed. RSA 186:1-3.

ERNEST R. D'AMOURS, Manchester
January 30, 1958 to January 31, 1962

JOHN H. HALL, Littleton
January 31, 1958 to January 31, 1963

CARLETON W. ADAMS, Plymouth
June 15, 1959 to January 31, 1964

BEATRICE CROSBY, Dover
June 15, 1959 to January 31, 1964

HENRY A. KARWACKI, Sr., Manchester
October 16, 1961 to January 31, 1965

EDWARD S. SEAVEY, Jr., Hampton
January 31, 1961 to January 31, 1966

FRANKLIN HOLLIS, Concord
April 27, 1949 to January 31, 1966

Commissioner of Education

Appointed by the State Board. Term, not limited. Salary, \$12,000.04-\$14,800.24. RSA 186:9. Laws of 1957, 274. Laws of 1961, 221.

CHARLES F. RITCH, Jr., Dunbarton
Term began December 1, 1958

Deputy Commissioner of Education

Appointed by the Commissioner. Term, not limited. Salary, \$9,621.04-\$10,947.04. RSA 186:9-A. Laws of 1957, 90, 274. Laws of 1961, 221.

PAUL E. FARNUM, Concord

**Director of New Hampshire Technical Institutes and Chief,
Division of Vocational Education**

Appointed by the State Board. Salary, \$8,365.50-\$9,885.72. RSA 188:2.

EARL H. LITTLE, Concord

Advisory Committee relative to Technical Institutes and Vocational-Technical Schools

Seven members appointed by the Governor and Council; two representing industry, one representing organized labor, one representing agriculture, one representing employment security, one representing business, and one representing public education. Term, three years. Vacancy to be filled for unexpired term. Laws of 1961, 267.

BENJAMIN C. ADAMS, Derry (Employment Security Representative)
December 14, 1962 to September 18, 1965

LAWRENCE W. DWYER, Berlin (Public Education)
September 18, 1961 to September 18, 1962

JAMES T. COLBY, Sr., Litchfield (Agriculture)
September 18, 1961 to September 18, 1963

ABRAHAM BRESNICK, Manchester (Business)
September 18, 1961 to September 18, 1963

ROBERT L. PARISH, Concord (Industry)
September 18, 1961 to September 18, 1964

DONALD SUTHERLAND, Peterborough (Industry)
September 18, 1961 to September 18, 1964

ROBERT HOBART, Concord (Labor)
September 18, 1961 to September 18, 1964

DEPARTMENT OF EMPLOYMENT SECURITY

Commissioner

Appointed by the Governor and Council. Salary, \$9,621.04-\$10,947.04. Subject to compliance with the laws and regulations approved by the Federal Bureau of Employment Security. RSA 282:9, (B); RSA 282:9 (H). Laws of 1957, 274, 118. Laws of 1961, 88 and 221.

BENJAMIN C. ADAMS, Derry
Appointed February 29, 1960

Employment Service Bureau

Director

FRANCIS TUCKER, Portsmouth

Unemployment Compensation Bureau

Director

WILLIAM C. CHAMBERLIN, Concord

General Counsel

JAMES M. RILEY, Jr., Concord

Advisory Council on Unemployment Compensation

Seven members to be appointed, upon recommendation of the commissioner, by the Governor and Council. Three representing point of view of employers, three representing point of view of employees, the remaining appointee, who shall be designated as chairman, qualified to deal with problems of unemployment compensation. Term, three years and until successor is appointed and qualified. Vacancy to be filled for unexpired term. RSA 282:9 (R). Laws of 1955, 77.

JOHN GIDERIAN, Nashua
May 5, 1960 to March 26, 1963

HENRY P. BURBANK, Berlin
October 15, 1957 to March 26, 1963

EDGAR A. GERVAIS, Nashua (Chairman)
March 30, 1960 to March 26, 1963

CLIFFORD H. MILLER, Somersworth
February 28, 1958 to March 26, 1964

JOSEPH MORIARTY, Durham
November 15, 1961 to March 26, 1964

LATERRIERE J. FITZPATRICK, Manchester
March 26, 1948 to March 26, 1965

THOMAS PITARYS, Nashua
April 15, 1959 to March 26, 1965

FINANCE COMMISSION OF MANCHESTER

Three persons who shall have been voters in Manchester for at least three years appointed by the Governor and Council. The chairman shall be designated by the Governor. Term, three years, until January 1. Vacancy to be filled for unexpired term. Laws of 1921, 226:1. Laws of 1957, 434.

RICHARD E. BENNETT, June 28, 1962 to January 1, 1963

MAURICE R. LANOIE, June 28, 1962 to January 1, 1964

JOHN K. McDONALD, December 15, 1961 to January 1, 1965

THE PERMANENT FIREMEN'S RETIREMENT BOARD

Comptroller, Commissioner of Insurance, and State Treasurer, *ex officio*, also two persons, and thereafter one annually, to be appointed by the Governor and Council from a panel of five persons nominated by the New Hampshire State Permanent Firemen's Association. Term, two years and until successor is appointed and qualified. Vacancy to be filled for unexpired term. RSA 102:3.

FREDERICK R. CROMPTON, Portsmouth

February 29, 1960 to June 6, 1963

FRANCIS J. DONAHUE, Manchester

June 6, 1956 to June 6, 1964

FISH AND GAME DEPARTMENT

Commission

Ten members, each to be a resident of a different county, and no more than six of whom shall be of the same political party, shall be appointed by the Governor and Council. Term, five years and until successor is qualified. Vacancy to be filled for unexpired term. RSA 206:1-3. Laws of 1955, 251.

Merrimack County—ALFRED J. LAMBERT, d, Hooksett

September 30, 1957 to June 29, 1962

Coos County—HARVEY CONVERSE, r, Pittsburg

October 15, 1962 to June 29, 1967

Rockingham County—NELSON E. RAMSDELL, r, Portsmouth

June 29, 1948 to June 28, 1963

Hillsborough County—MICHAEL J. KEANE, d, Manchester

August 5, 1955 to June 29, 1963

Grafton County—HERBERT W. HILL, d, Hanover

June 29, 1948 to June 28, 1964

Strafford County—LLEWELLYN F. FERNALD, r, Rochester

August 5, 1955 to June 29, 1964

Cheshire County—JAMES M. BALLOU, r, Keene

July 28, 1961 to June 29, 1965

Sullivan County—JOHN W. SARGENT, r, Sunapee

July 28, 1961 to June 29, 1965

Carroll County—CLYDE B. FOSS, r, Moultonboro

July 28, 1961 to June 29, 1966

Belknap County—GERARD L. MORIN, d, Laconia

July 28, 1961 to June 29, 1966

Director

Appointed by the Fish and Game Commission. Term, unlimited. Salary, \$9,621.04-\$10,947.04. RSA 206:8. Laws of 1957, 274. Laws of 1961, 221.

RALPH G. CARPENTER, 2nd, Wolfeboro

Qualified July 1, 1940

ADVISORY COMMITTEE ON SHORE FISHERIES

Five persons, who shall be residents of the seacoast region, appointed by the Governor and Council, to be nominated by the New Hampshire Port Authority. Term, five years and until successor is appointed and qualified. RSA 211. Laws of 1957, 176. Laws of 1959, 156.

MYRON B. FELCH, Seabrook

December 31, 1959 to December 31, 1963

FORREST H. WEBB, Portsmouth

December 31, 1959 to December 31, 1964

C. FLOYD JACKSON, Durham

October 15, 1957 to October 15, 1965

COLUMBUS MARCONI, Portsmouth

January 15, 1962 to October 15, 1966

RUSSELL G. HUGHES, Portsmouth

October 15, 1959 to October 15, 1967

DEPARTMENT OF HEALTH AND WELFARE**Advisory Commission on Health and Welfare**

Eleven members appointed by the Governor and Council. Term, five years and until successor is appointed and qualified. Vacancy to be filled for the unexpired term. Membership comprised of one physician specializing in psychiatry, one pediatrician, one general practitioner or internist, each of the foregoing to be first nominated by the New Hampshire State Medical Society, one psychologist to be nominated for appointment by the New Hampshire Psychological Association, one social worker to be nominated for appointment by the New Hampshire chapter of the National Association of Social Workers, one dentist to be nominated by the New Hampshire Dental Association and five members-at-large who are not members of the medical profession who shall include representatives of non-government organizations or groups concerned with the operation, construction or utilization of hospitals, including representatives of the consumers of hospital services. Commissioner of Health and Welfare will be additional member when commission is performing duties of RSA 151:11 and RSA 152:5. Chairman to be designated by the Governor, for one year, and shall be for not more than three consecutive years. Whenever nominations to the governor and council from any sources are delayed for longer than a period of thirty days after receipt of notice from the secretary of state that the nomination is required, the Governor and Council are authorized to appoint without such nomination. Laws of 1961, 222.

THOMAS B. WALKER, Concord (Pediatrician)

June 28, 1962 to May 15, 1964

(Appointed by the Governor and Council)

S. GEORGE BROWN, Concord (Psychiatrist)

June 28, 1962 to May 15, 1965

(Appointed by the Governor and Council)

FRANCIS J. C. DUBE, Ossipee (General Practitioner) chairman

May 15, 1962 to May 15, 1967

(Nominated by the New Hampshire Medical Society)

(Nominated by the N. H. Psychological Association)

DR. DAVID G. STAHL, Manchester

December 14, 1962 to May 15, 1963

(Nominated by the N. H. Dental Society)

DONALD S. FARRINGTON, Northfield

May 15, 1962 to May 15, 1963

(Nominated by N. H. Chapter, National Association of Welfare Workers)

REV. P. J. KENNEALLY, Manchester

May 15, 1962 to May 15, 1963

NORMAN R. BROWN, Concord

May 15, 1962 to May 15, 1965

FRANK T. BUCKLEY, Derry

May 15, 1962 to May 15, 1966

THOMAS RODEN, North Conway

July 16, 1962 to May 15, 1966

EDWARD SANEL, Concord

May 15, 1962 to May 15, 1967

(Nominated by the Governor)

Commissioner of Health and Welfare

Appointed by the Governor and Council, upon nomination by the Advisory Commission. Term, four years and until successor is appointed and qualified. Vacancy to be filled for the unexpired term. Salary, 15,000-\$16,875. Laws of 1961, 222.

JAMES J. BARRY, Manchester

July 1, 1962 to July 1, 1966

Director of the Division of Welfare

Appointed by the Governor and Council, on nomination of the Commissioner after consultation with the Advisory Commission. Term, four years and until successor is appointed and qualified. Must be qualified through training at an accredited school of social service and have had at least five years experience in the field of public welfare. Salary, \$11,478-\$13,064. Laws of 1961, 222.

GEORGE E. MURPHY, Concord

June 28, 1962 to June 28, 1966

Director of the Division of Mental Health

Appointed by the Governor and Council, on nomination of the Commissioner after consultation with the Advisory Commission. Must be physician-psychiatrist eligible for licensure as an M.D. in New Hampshire or certified or eligible for certification by the American Board of Neurology. Term, four years and until successor is appointed and qualified. Salary, \$14,500-\$15,875. Laws of 1961, 222.

JOHN L. SMALLDON, M.D., Concord
June 28, 1962 to June 28, 1966

Director of the Division of Public Health Services

Appointed by the Governor and Council, on nomination of the Commissioner after consultation with the Advisory Commission. Must be physician trained in public health work. Term, four years and until successor is appointed and qualified. Salary, \$14,200-\$14,800. Laws of 1961, 222.

MARY M. ATCHISON, M.D., Concord
December 14, 1962 to December 14, 1966

Superintendent of the New Hampshire State Sanatorium

Appointed by the Director of Public Health Services, with the approval of the Commissioner of Health and Welfare. Must be a physician. Laws of 1961, 222.

FRANCIS J. KASHETA, M.D., Glenciff

Superintendent of the New Hampshire State Hospital

With the approval of the Advisory Commission and the Commissioner of Health and Welfare, nominated by the Director of Mental Health and appointed by the Governor and Council. Laws of 1961, 222.

JOHN L. SMALLDON, M.D., Concord, Acting Superintendent

Superintendent of the Laconia State School

Appointed by the Governor and Council, upon nomination by the Commissioner of Health and Welfare, with the approval of the Advisory Commission. Laws of 1961, 222.

ARTHUR E. TOLL, Laconia

Barbers' Examining and Licensing Board

Three members appointed by the Governor and Council, at least two of whom shall have been practical barbers in this state at least five years. One member of the board shall be designated as chairman, and one member as secretary and treasurer. Term, three years and until successor is appointed and qualified. Vacancy to be filled for unexpired term. Compensation, \$10 a day, and a salary of \$300 for the secretary and treasurer. RSA 313:3.

FRANK A. CURRIER, Manchester (chairman)
August 16, 1951 to August 5, 1963

HOMER N. YOUNG, Ashland
September 28, 1962 to August 5, 1964

RAYMOND V. LaPOINTE, Concord (secretary-treasurer)
November 23, 1956 to August 5, 1965

State Board of Examiners in Chiroprody

The Secretary of the Board of Registration in Medicine, *ex officio*, who shall act as secretary and treasurer; a physician and a chiroprodist appointed by the Governor and Council. Term, three years from date of appointment and until successor is qualified. Vacancy to be filled for unexpired term. RSA 315:2, 3.

ROBERT C. NYDEGGER, Concord (physician)

June 15, 1954 to December 5, 1964

ARTHUR J. BOSA, Keene (chiroprodist)

January 31, 1962 to December 5, 1964

New Hampshire State Dental Board

Three members, one annually, appointed by the Governor and Council. Term, three years and until successor is appointed and qualified. Vacancy to be filled for unexpired term. RSA 317:1. Laws of 1957, 295.

DUANE H. CLARRIDGE, Nashua

March 28, 1945 to July 15, 1963

THOMAS H. MORIARTY, Milford

July 28, 1961 to July 15, 1964

LIONEL U. BERGERON, Somersworth

October 14, 1959 to July 15, 1965

State Board of Registration of Funeral Directors and Embalmers

Director of the Division of Public Health Services, *ex officio*, who shall be Secretary of this Board, and four other members appointed by the Governor and Council. (Appointees shall be chosen from list of three names submitted annually by N. H. Funeral Directors' Assn.) Term, four years and until successor is appointed and qualified. Vacancy to be filled for unexpired term and shall be filled within 60 days. See also qualifications and compensation of appointees. RSA 325:2-7. Laws of 1957, 77.

OSCAR F. CROTEAU, Marlborough

June 13, 1955 to June 13, 1963

PAUL B. MAXHAM, Concord

June 13, 1956 to June 13, 1964

RICHARD BREWITT, Epping

July 28, 1961 to June 13, 1965

MELVIN A. HICKS, Bristol

September 28, 1962 to June 13, 1966

Board of Registration of Hairdressers

Three members, who shall have been in the practice of hairdressing in the State for not less than five years, appointed by the Governor and Council. Term, three years, and until successor is appointed and qualified. Vacancy to be filled for unexpired term. One member shall be designated as chairman and one as secretary. RSA 314:2.

ROSE COUTURE, Nashua (chairman)
June 18, 1951 to August 10, 1963

MARGARET L. BUNCE, Jaffrey (secretary)
November 3, 1955 to August 10, 1964

NORMAN GAUVIN, Keene
April 28, 1961 to August 10, 1965

Board of Registration in Medicine

Five physicians, including Director of the Division of Public Health Services, *ex officio*, who shall act as secretary, one annually, appointed by the Governor and Council. Term, five years and until successor is appointed and qualified. Vacancy to be filled for unexpired term. RSA 329:4.

State Health Officer, *ex officio* (secretary)

LOUIS C. THEOBALD, Exeter
July 31, 1962 to April 21, 1963

HOWARD P. SAWYER, Brookfield
November 15, 1950 to April 21, 1964

REGINALD K. HOUSE, Hanover
February 28, 1950 to April 21, 1965

HAROLD I. L. LOVERUD, Manchester
July 28, 1961 to April 21, 1966

Commission of Pharmacy and Practical Chemistry

Three pharmacists, one annually, appointed by the Governor and Council. Term, three years and until successor is appointed and qualified. Vacancy to be filled for unexpired term. RSA 318:2.

RODNEY GRIFFIN, II, Franklin
May 31, 1957 to September 6, 1963

ARTHUR J. HEALEY, Portsmouth
September 6, 1955 to September 6, 1964

ELMER A. ROENTSCH, Keene
April 28, 1961 to September 6, 1965

State Veterans' Council

Three persons appointed by the Governor and Council, each of whom shall be a veteran of any war in which the United States has been engaged and a citizen of the state. Term, after first appointments, three years and until successor is appointed and qualified. Vacancy to be filled for the unexpired term. RSA 115. Laws of 1961, 221.

EMERSON R. J. FOLLETT, Dover
January 31, 1950 to June 30, 1962

DAVID O'SHAN, Laconia
January 31, 1961 to June 30, 1963

PAUL LAMOTT, Haverhill
May 5, 1960 to June 30, 1964

Director

CHARLES R. CUNNINGHAM, Manchester
July 1, 1957

State Veterans' Officers

GEORGE E. JALBERT, Hudson
July 25, 1955

HARRY E. BURNHAM, Newport
July 1, 1957

NEW HAMPSHIRE WATER POLLUTION COMMISSION

One member to be appointed by the Governor and Council for a term of six years, who shall act as chairman; director of the division of public health services; the director of the fish and game department; the director of the division of parks; the planning director of economics division; one of the commissioners of the public service commission to be named by the Governor and Council; chairman of water resources board; three members-at-large, two of whom shall represent the industrial interests of the state and the other an employee of any municipal or private water works of the state. The members-at-large shall be appointed by the Governor and Council for a term of six years and until his successor is appointed and qualified. RSA 149:2. Laws of 1955, 96. Laws of 1961, 222.

JOHN PALAZZI, Concord (Chairman)
December 14, 1962 to November 29, 1967

CECIL A. COMFORT, Exeter
December 12, 1949 to July 8, 1963

DONALD C. CALDERWOOD, Nashua
January 5, 1949 to July 8, 1965

**Laboratories of the State Health Department
Food and Chemistry**

GILMAN K. CROWELL, Concord, Director
Appointed December, 1944

Sanitary Engineering

WILLIAM A. HEALY, Concord, Sanitary Engineer
Appointed February, 1948

Occupational Health

FORREST H. BUMFORD, Epsom, Director
Appointed, 1952

Director of Vital Statistics

Appointed by the Board. RSA 126:1

MARIAN MALOON COLBY, Concord
Appointed June 6, 1945

Director of Program on Alcoholism

JAMES McKAY, Concord

STATE HISTORICAL COMMISSION

Five members appointed by the Governor and Council, one member to be designated chairman by the Governor. Term, five years and until successor is appointed and qualified. Vacancy to be filled for unexpired term, Laws of 1959, 186. Laws of 1961, 31.

JAMES GILMAN BARNES, Hillsborough
December 14, 1962 to October 30, 1967

ENZO SERAFINI, Sugar Hill
October 30, 1959 to October 30, 1963

RALPH SANBORN, Hampton Falls (chairman)
October 30, 1959 to October 30, 1964

THOMAS C. DUNNINGTON, Dover
November 16, 1959 to October 30, 1965

PHILIP MARSTON, Durham
July 31, 1962 to October 30, 1966

THE INDUSTRIAL PARK AUTHORITY

Nine directors, one of whom shall be Commissioner of Resources and Economic Development, *ex officio*, the other eight to be appointed by the Governor and Council, one of whom shall be designated as chairman. Term, three years and until successor is appointed and qualified. Vacancy to be filled for unexpired term. Laws of 1955, 254.

- JACK W. CASSLE, Claremont
November 3, 1959 to November 3, 1962
- ANDREW G. BISSET, Madison
November 3, 1955 to November 3, 1965
- HAROLD R. GOLDBERG, Manchester
July 28, 1961 to November 3, 1963
- RUFUS L. NELSON, Concord
November 3, 1955 to November 3, 1963
- WILLIAM WESTON, Whitefield
October 30, 1959 to November 3, 1963
- DAVIS P. THURBER, Nashua
July 28, 1961 to November 3, 1964
- MAURICE A. JONES, Rochester
November 3, 1955 to November 3, 1964
- JAMES P. ROGERS, Laconia (chairman)
November 3, 1955 to November 3, 1964

BOARDS OF TRUSTEES OF STATE INSTITUTIONS

Each board shall consist of one member of the council, *ex officio*, designated by the Governor, and six members appointed by the Governor and Council, chairman to be one of the six appointed members designated by the Governor and Council. Term, six years. Vacancy to be filled for the unexpired term. RSA 10:1.

Industrial School

- DOROTHY T. COX, Nashua
October 15, 1937 to June 30, 1963
- WYMAN P. BOYNTON, Portsmouth (chairman)
March 15, 1956 to June 30, 1964
- MARCEL P. COTE, Manchester
February 15, 1960 to June 30, 1965
- JOHN P. H. CHANDLER, Warner
January 31, 1961 to June 30, 1966
- STANLEY JOHNSON, Keene
January 31, 1962 to June 30, 1967
- GERALDINE GRANT, Portsmouth
September 28, 1962 to June 30, 1968

Superintendent

MICHAEL MORELLO

State Prison

FRED W. HALL, Jr., Rochester
November 14, 1958 to June 30, 1962

LEONARD B. PEEVER, Salem (chairman)
September 15, 1955 to June 30, 1963

HENRY DOWST, Jr., Epsom
June 30, 1958 to June 30, 1964

MORRIS SILVER, Manchester
March 31, 1955 to June 30, 1965

HAROLD T. KILLEEN, Walpole
January 31, 1959 to June 30, 1966

T. BORDEN WALKER, Haverhill
August 15, 1961 to June 30, 1967

Warden

PARKER L. HANCOCK

Probation Department**Board of Probation**

Three members, no more than two of whom shall be of the same political party, appointed by the Governor and Council. Term, three years and until successor is appointed and qualified. Vacancy to be filled for unexpired term. The board shall elect a chairman and clerk. RSA 504:7.

RICHARD F. COOPER, r, Rochester
January 31, 1961 to August 11, 1962

AMOS N. BLANDIN, Jr., d, Hanover
June 18, 1947 to August 11, 1963

M. FLORENDA COLLINS, r, Lancaster
January 31, 1962 to August 11, 1964

Director of Probation

Appointed by the Board with the approval of the Governor and Council. Salary, \$8,365.24-\$9,535.24. RSA 504:9. Laws of 1957, 274. Laws of 1961, 221.

FRANCIS C. REAGAN, Mont Vernon
Appointed March 15, 1961

Board of Managers of the New Hampshire Soldiers' Home

The commanders of the following veterans' departments of New Hampshire *ex officio*, United Spanish War Veterans, American Legion, Veterans of Foreign Wars, a member of the Disabled American Veterans, Veterans of World War I of the U.S.A., and six citizens of the state, five of whom, at least, served in the armed forces of the United States in any war in which the United States has been, is, or shall be engaged, and who are, or shall be, honorably discharged, to be appointed by the Governor and Council. At least one of said appointees, shall be a member of the Department of United Spanish War Veterans, one a member of the Department of American Legion, one a member of Department of Veterans of Foreign Wars, one a member of the Disabled American Veterans, and one a member of the Veterans of World War I of the U.S.A., Inc. Term, five years and until successor is appointed and qualified. Vacancy to be filled for unexpired term, RSA 119:2. Laws of 1961, 105.

WALTER JOHNSTON, Portsmouth (V. F. W.)
January 31, 1961 to March 1, 1963

ARTHUR K. SMITH, Derry
October 14, 1959 to March 1, 1964

FRED J. CURTIS, Keene (D. A. V.)
March 31, 1955 to March 1, 1965

GEORGE W. UNDERHILL, Nashua (W. W. I.)
July 28, 1961 to March 1, 1966

THOMAS P. CHENEY, Laconia (A. L.)
July 28, 1961 to March 1, 1967

INSURANCE DEPARTMENT

Commissioner

Appointed by the Governor and Council. Term, five years and until successor is appointed and qualified. Vacancy to be filled for unexpired term. Salary, \$9,621.04-\$10,947.04. RSA 400:1, 8. Laws of 1957, 274. Laws of 1961, 221.

DONALD KNOWLTON, Concord
June 9, 1943 to June 9, 1963

Deputy Insurance Commissioner

Appointed by the Governor and Council. Salary, \$8,365.24-\$9,535.24. RSA 400:4, 8. Laws of 1957, 274. Laws of 1961, 221.

SIMON M. SHELDON, Hancock
Appointed October 15, 1937

JUDICIAL COUNCIL

Ten members, consisting of a justice of the supreme court, selected by the justices thereof, a justice of the superior court, selected by the justices thereof, the attorney general and President of the Bar Association of the State of New Hampshire, *ex officio*, and seven other members appointed by the Governor and Council, of whom not less than four shall be members of the bar of wide experience. Term after first appointments, except the attorney general, shall be for three years and until his successor is appointed and qualified. Vacancy to be filled for unexpired term. RSA 494.

ROBERT E. EARLEY, Nashua
October 18, 1945 to October 18, 1962

FRANK R. KENISON, Concord (Supreme Court)
May 6, 1952 to October 2, 1963

JOHN H. LEAHY, Claremont (Superior Court)
March 23, 1957 to September 25, 1963

HARRY C. LICHMAN, Keene
January 31, 1961 to October 18, 1963

ROBERT W. UPTON, Concord (chairman)
October 18, 1945 to October 18, 1963

MAURICE F. DEVINE, Manchester
October 18, 1945 to October 18, 1963

EDWARD J. GALLAGHER, Laconia
October 18, 1955 to October 18, 1964

H. THORNTON LORIMER, Concord
October 18, 1955 to October 18, 1964

JOHN H. RAMSEY, Meredith
October 18, 1962 to October 18, 1965

DEPARTMENT OF LABOR**Commissioner**

Appointed by the Governor and Council. Term, three years and until successor is appointed and qualified. Vacancy to be filled for unexpired term. Salary, \$8,365.24-\$9,535.24. RSA 273:1-4. Laws of 1957, 274. Laws of 1961, 221.

ROBERT M. DUVALL, Dover
January 31, 1961 to August 30, 1965

Deputy Labor Commissioner

Appointed by the Commissioner

Laws of 1959, 202.

Salary, \$6,509.10-\$7,393.10. Laws of 1955, 323. Laws of 1961, 221.

RUTH G. MORGAN, Concord

Inspectors

Appointed by the Commissioner

RSA 277:33. Laws of 1957, 172.

EDWARD KENDALL, Newfields
Appointed May 1, 1942

BERNICE B. FARNSWORTH, Franklin
Appointed June 24, 1957

ALBERT DION, Manchester
Appointed August 24, 1959

ROGER P. HIGGINS, Exeter
Appointed July 1, 1950

WILFRED J. BOISVERT, Concord
Appointed July 1, 1950

ALEXANDER GIFFORD, Jr., Concord
Appointed August 1, 1952

State Board of Conciliation and Arbitration

Three persons, one annually, appointed by the Governor and Council. Term, three years (from July 1). Compensation, \$16 a day. RSA 273:12. Laws of 1955, 323.

ROBERT A. SHAINES, Portsmouth
January 15, 1958 to July 1, 1963

RENE BERGERON, Manchester
March 13, 1962 to July 1, 1964

ARTHUR F. BELL, Bennington
February 13, 1945 to July 1, 1965

State Apprenticeship Council

Four representatives each from employer and employee organizations respectively, to be appointed by the Governor and Council. Term, three years and until successor is appointed and qualified. Vacancy to be filled for the unexpired term. RSA 278:2.

Commissioner of Education, *ex officio*

Commissioner of Labor, *ex officio*

Director of the State Employment Service, *ex officio*

JACK L. RAINEY, Meredith

December 14, 1962 to August 8, 1965

ANTHONY CORRIVEAU, Rochester

December 14, 1962 to August 8, 1965

JOHN J. AHEARN, Concord

December 14, 1962 to August 8, 1965

THOMAS J. PITARYS, Nashua

December 17, 1956 to August 8, 1965

CARL McKEON, North Hampton

December 14, 1962 to August 8, 1965

JIMMY A. LAGOIS, Nashua

December 14, 1962 to August 8, 1965

JOHN GIDERIAN, Nashua

December 17, 1956 to August 8, 1965

JOHN LOUGHLIN, Portsmouth

December 14, 1962 to August 8, 1965

Board of Appeal

Two members to be appointed by the Governor and Council for the term of two years each. Employers and organized employees in the construction industry shall be represented on said board. The third member of said board to be appointed by the first two members, and in case the two cannot agree on the third member within thirty days after their own appointment, said third member shall be appointed by the Governor and Council. RSA 280:3. Laws of 1955, 323. Laws of 1957, 199.

PARKER RICE, Manchester (Employers)

September 28, 1951 to September 28, 1961

HARRY PARR, Hampton (Employees)

January 31, 1956 to September 28, 1963

GUY A. SWENSON, Jr., Concord

May 31, 1956 to September 28, 1961

LEGISLATIVE COUNCIL

Fifteen members, nine of whom are appointed from the House of Representatives by the Speaker, three from the Senate appointed by the President, and three not connected with state government appointed by the Governor. Members serve a two-year term from the end of the regular biennial session of the Legislature until their successors are appointed and organized. Vacancy to be filled for unexpired term by the appointing official. RSA 17:1-7.

House members appointed by Speaker Stewart Lamprey

HOWELL F. SHEPARD, Londonderry
PAUL G. KARKAVELAS, Dover
WALTER R. PETERSON, Jr., Peterborough
WILFRED J. LARTY, Haverhill
CARROLL A. HILL, Conway
ADA C. TAYLOR, Whitefield
PAUL L. NORMANDIN, Laconia
FRANK H. SHERIDAN, Berlin
ALTON G. DESNOYER, Claremont

Senate members appointed by President of Senate Samuel Green

NATHAN T. BATTLES, Kingston
LUCIEN E. BERGERON, Rochester
CECIL CHARLES HUMPHREYS, New Castle

Public members appointed by Governor Wesley Powell

ARTHUR G. MARX, Langdon
ERNEST A. BRETT, Bristol
MARIO VAGGE, Nashua

STATE LIBRARY COMMISSION

Five persons appointed by the Governor and Council, no more than three of whom shall be of the same political party. One commissioner shall be a member of the New Hampshire Bar Association. Term after first appointment, five years and until successor is appointed and qualified. Vacancy to be filled for unexpired term. RSA 201:2.

ELWIN L. PAGE, r, Concord
January 1, 1947 to April 1, 1962

CHARLOTTE E. MORRISON, d, Hanover
September 30, 1955 to April 1, 1963

ROBERT B. DISHMAN, d, Durham
March 14, 1960 to April 1, 1964

JOHN P. WRIGHT, r, Keene
July 15, 1958 to April 1, 1965

HERBERT E. KIMBALL, r, Concord
January 31, 1962 to April 1, 1966

State Librarian

Appointed by the commissioners. Term, three years and until successor is appointed and qualified. Salary, \$8,365.24-\$9,535.24. RSA 201:8. Laws of 1957, 274. Laws of 1961, 221.

MILDRED PETERSON McKAY, Bow
Term began September 1, 1942

Assistant State Librarian

Salary, \$7,137-\$8,125. Laws of 1943, 90:9. Laws of 1957, 274. Laws of 1961, 221.

EMIL W. ALLEN, Jr., Warner
Term began July 1, 1956

STATE LIQUOR COMMISSION

Three persons appointed by the Governor and Council, no more than two of whom shall belong to the same political party. Term, six years (from July 1) and until successor is appointed and qualified. Vacancy to be filled for unexpired term. One member shall be appointed and commissioned as chairman, and the salary of each shall be \$8,993.14-\$10,241.14. RSA 176:1, 3. Laws of 1957, 274. Laws of 1961, 221.

FRANKLIN FLANDERS, r, Weare (Chairman)
July 1, 1957 to July 1, 1963

MARYE WALSH CARON, d, Manchester
November 4, 1961 to July 1, 1965

COSTAS S. TENTAS, r, Manchester
January 31, 1961 to July 1, 1967

MAINE-NEW HAMPSHIRE INTERSTATE BRIDGE AUTHORITY

Six members, three from the State of Maine and three from the State of New Hampshire. The three from New Hampshire to be appointed by the Governor and Council and to include the highway commissioner, *ex officio*. Not more than two to be of the same political party. Term, after first appointment, four years and until successor is appointed and qualified. Vacancy to be filled for the unexpired term. RSA 258:4. Laws of 1955, 115.

JOHN O. MORTON, r, Concord, *ex officio*

Term began December 30, 1955

ANDREW JARVIS, r, Portsmouth

May 25, 1953 to May 25, 1961

JAMES J. POWERS, d, Manchester

May 25, 1937 to May 25, 1963

MEDICAL REFEREES

Appointed by the Governor and Council. Term, five years and until successor is appointed and qualified. Const., Part II, 46. RSA 611:1-3.

Rockingham County (2)

WENDELL P. CLARE, Portsmouth

February 6, 1945 to February 11, 1965

WILLIAM D. WILDER, Derry

July 27, 1949 to October 14, 1965

Strafford County (1)

GEORGE G. MCGREGOR, Durham

May 21, 1951 to May 16, 1966

Belknap County (1)

EARL J. GAGE, Laconia

December 13, 1945 to December 13, 1965

Carroll County (1)

FRANCIS J. C. DUBE, Ossipee

September 27, 1935 to January 2, 1966

Merrimack County (1)

PAUL S. SHAW, Concord

December 15, 1950 to December 15, 1965

Hillsborough County (3)

JOHN D. SPRING, Nashua
November 15, 1955 to November 15, 1965

OSCAR BURNS, Milford
January 15, 1954 to January 15, 1964

LIONEL D. LAVOIE, Manchester
January 5, 1955 to January 5, 1965

Cheshire County (1)

WALTER H. LACEY, Keene
May 17, 1945 to May 17, 1965

Sullivan County (1)

JOHN H. MUNRO, Sunapee
July 8, 1942 to July 8, 1967

Grafton County (3)

FRANK G. DUDLEY, Littleton
December 11, 1950 to December 11, 1966

WILLIAM FREDERICK PUTNAM, Lyme
February 11, 1942 to December 11, 1966

REGINALD F. DeWITT, Plymouth
January 15, 1954 to January 15, 1964

Coos County (3)

LEANDER P. BEAUDOIN, Berlin
July 13, 1936 to August 9, 1966

BRUCE KELLY, Colebrook
August 19, 1947 to August 9, 1967

BENJAMIN H. BLODGETT, Lancaster
November 18, 1957 to November 14, 1967

MERRIMACK RIVER VALLEY FLOOD CONTROL COMMISSION

Six members, three residents of Massachusetts and three of New Hampshire. New Hampshire members to be appointed by the Governor and Council in the month of February. Term, three years from and after the first day of March. Vacancy to be filled for the unexpired term. RSA 487-A. Laws of 1957, 27.

ALLEN L. MITCHELL, Concord
August 15, 1961 to March 1, 1963

JAMES R. GRIFFIN, Nashua
July 28, 1961 to March 1, 1964

WALTER G. WHITE, Ossipee
June 28, 1957 to March 1, 1965

PERSONNEL COMMISSION

Three members appointed by the Governor and Council. Term, three years and until successor is appointed and qualified. Vacancy to be filled for unexpired term. No member to be a member of any state or national committee of a political party, nor an officer or member of a committee in any partisan political club, nor shall hold, or be a candidate for, any remunerative elective public office during his term of office and shall not be otherwise employed in any of the departments of the state government. One member shall be a member of the bar in the state. Governor to designate Chairman. RSA 98:5. Laws of 1957, 88 and 274.

ROY D. HAND, r, Auburn
July 28, 1961 to June 2, 1963

HAROLD MOUNTAIN, r, Lancaster
August 15, 1961 to June 2, 1964

F. E. NORMANDIN, d, Laconia
June 2, 1950 to June 2, 1965

Director

Appointed by the Commission, with the approval of the Governor and Council. Salary, \$8,993.14-\$10,241.14. Laws of 1961, 221.

ROY Y. LANG, Concord

Deputy Director

Designated by the Director, with the approval of the Governor and Council. Salary, \$7,765.16-\$8,831.16. Laws of 1961, 221.

JAMES D. BELL, Jr., Concord

POLICE COMMISSIONS

Three persons appointed by the Governor and Council. No more than two shall be of the same political party. Term, three years (from September 1) and until successor is qualified. Laws of 1913, 148:1, 2. Laws of 1947, 342.

Berlin

LEON T. DUBEY, d, September 1, 1952 to September 1, 1961
MARK HAMLIN, r, April 16, 1962 to September 1, 1962
GERARD CARON, r, April 16, 1962 to September 1, 1963

Laconia

THEO B. STAFFORD, r, September 28, 1961 to September 1, 1963
NATHAN BRODY, r, September 28, 1961 to September 1, 1964
ARTHUR CLAIRMONT, d, January 31, 1961 to September 1, 1965

Manchester

MAURICE MOYNIHAN, d, December 15, 1961 to September 1, 1963
JEAN LAMEY, r, October 31, 1961 to September 1, 1964
WYLIE B. MARSHALL, r, January 14, 1960 to September 1, 1965

Nashua

WALTER L. BARKER, r, December 21, 1948 to September 1, 1963
THEODE DUROCHER, r, September 18, 1961 to September 1, 1964
C. HENRY O'NEIL, d, October 15, 1956 to September 1, 1965

Portsmouth

MORRIS SILVERMAN, d, February 29, 1952 to September 1, 1965
J. PAUL GRIFFIN, Jr., r, August 21, 1945 to September 1, 1963
GEORGE B. WARD, r, November 4, 1961 to September 1, 1964

Somersworth

FRANCIS L. PLAISTED, October 14, 1959 to September 1, 1962
THOMAS I. McCUE, d, September 28, 1961 to September 1, 1963
ARTHUR G. PORELLE, Jr., r, September 28, 1961 to September 1, 1964

Claremont

Three persons appointed by the Governor and Council. No more than two shall be of the same political party. Must be residents of the city for at least five years. Term, three years (from July 1) and until successor is qualified. Laws of 1947, 342.

HAROLD L. WOODWARD, r, July 1, 1947 to July 1, 1960
STANLEY W. COLBY, d, July 1, 1947 to July 1, 1961
GEORGE J. CONIDES, r, October 14, 1959 to July 1, 1965

NEW HAMPSHIRE POLICE RETIREMENT BOARD

The comptroller and state treasurer, *ex officio*, and five members appointed by the Governor and Council, two of whom shall be prominent persons not of the same political party, and the other three chosen from a panel of five policemen nominated biennially by the permanent policemen of the state and filed with the secretary of state. Term, three years and until successor is appointed and qualified. Vacancy to be filled for unexpired term. RSA 103:3.

DONALD G. MATSON, r, Concord
August 30, 1944 to June 14, 1965

THOMAS A. BULCOCK, d, Manchester
December 14, 1962 to June 14, 1964

GEORGE J. HESTER, Jr., r, Dover
July 28, 1961 to June 14, 1963

JOHN CONDON, r, Portsmouth
December 14, 1962 to June 14, 1965

HARRY G. BENTAS, d, Manchester
June 14, 1958 to June 14, 1964

BOARD OF EXAMINERS OF PSYCHOLOGISTS

Three members appointed by the Governor and Council. Term, three years and until successor is appointed and qualified. Vacancy to be filled for the unexpired term. RSA 330-A. Laws of 1957, 121.

FREDERICK M. JERVIS, Durham
February 29, 1960 to July 31, 1962

CHAUNCEY N. ALLEN, Hanover
January 31, 1961 to July 31, 1963

WALTER F. ST. CLAIR, Manchester
July 31, 1957 to July 31, 1964

PUBLIC UTILITIES COMMISSION

Three competent persons (one of whom shall be commissioned as chairman) appointed by the Governor and Council. Term, (which begins first day in July of odd-numbered years), six years and until successor is appointed and qualified. Vacancy to be filled for unexpired term. Salaries, \$10,249.20-\$11,653.20 each. RSA 363:1-3, 11. Laws of 1955, 203. Laws of 1957, 274. Laws of 1961, 221.

EDWARD R. THORNTON, d, Manchester
September 10, 1945 to July 1, 1963

CHARLES F. STAFFORD, r, Laconia
April 1, 1962 to July 1, 1965

FREDERICK N. CLARKE, r, Lebanon (chairman)
July 1, 1961 to July 1, 1967

COMMISSIONER OF PUBLIC WORKS AND HIGHWAYS

Appointed by the Governor and Council. Term, five years and until successor is appointed and qualified. Vacancy to be filled for the unexpired term. Salary, \$12,106.12-\$13,700.12. RSA 229. Laws of 1957, 274. Laws of 1961, 221.

JOHN O. MORTON, Concord
December 30, 1955 to October 9, 1965

Deputy Commissioner of Public Works and Highways

Who shall also serve as Chief Engineer

Appointed by the Commissioner
Salary, \$10,249.20-\$11,653.20

ROBERT H. WHITAKER, Concord
Term began January 16, 1956

Assistant Commissioner of Public Works and Highways

In charge of business administration

Appointed by the Commissioner
Salary, \$10,249.20-\$11,653.20

JOHN T. FLANDERS, Concord
Term began October 2, 1961

STATE RACING COMMISSION

Three persons appointed by the Governor and Council, no more than two of whom shall be of the same political party. Term, three years and until successor is appointed and qualified. Vacancy to be filled for unexpired term. The Governor and Council shall appoint and commission one member as chairman and one member as secretary of said commission. Compensation, \$2,412.02. RSA 284:6, 9. Laws of 1961, 221.

MARIO J. VAGGE, d, Nashua
October 15, 1962 to April 9, 1963

LYLE E. HERSOM, r, Groveton (secretary)
August 30, 1961 to April 9, 1964

KENNETH E. SHAW, r, Newport (chairman)
January 31, 1961 to April 9, 1965

DEPARTMENT OF RESOURCES AND ECONOMIC DEVELOPMENT

Commissioner of Resources and Economic Development

Appointed by the Governor and Council. Term, four years and until successor is appointed and qualified. Vacancy to be filled for the unexpired term. Salary, \$12,800-\$14,800. Laws of 1961, 223.

JOHN F. ROWE, Newington
April 1, 1962 to April 1, 1966

Director of the Division of Resources Development

Appointed by the Governor and Council, on nomination by the Commissioner. Term, four years and until successor is appointed and qualified. Vacancy to be filled for the unexpired term. Salary, \$9,621.04-\$10,947.04. Laws of 1961, 221 and 223.

WILLIAM H. MESSECK, Jr., Hopkinton
Appointed as State Forester, March 1, 1951
Appointed as Director of the Division of Resources Development
April 1, 1962 to April 1, 1966

Director of the Division of Economic Development

Appointed by the Governor and Council, on nomination by the Commissioner. Term, four years and until successor is appointed and qualified. Vacancy to be filled for the unexpired term. Salary, \$9,621.04-\$10,947.04. Laws of 1961, 221 and 223.

Appointed as Executive Director of Planning & Development Comm. Sept. 1, 1961

ALLAN V. EVANS, Concord
April 1, 1962 to April 1, 1966

Director of the Division of Parks

Appointed by the Governor and Council, on nomination by the Commissioner. Term, four years and until successor is appointed and qualified. Vacancy to be filled for the unexpired term. Salary, \$9,621.04-\$10,947.04. Laws of 1961, 221. Laws of 1961, 223.

RUSSELL B. TOBEY, Concord
 Appointed as Director of Recreation July 1, 1946
 Appointed as Director of the Division of Parks
 April 1, 1962 to April 1, 1966

Advisory Commission

Seven persons, who shall be residents of New Hampshire, at least one of whom shall be qualified, experienced and representative of manufacturing, one of agriculture, one of recreation, one of forestry, one of commerce, one of public relations and one from the general public, to be appointed by the Governor and Council. Term, five years and until successor is appointed and qualified. Vacancy to be filled for the unexpired term. No more than four to be of same political party. Governor annually to designate chairman from among its membership, and no member shall be eligible to serve as chairman more than three years.

DAVID SMALL, d, Concord (manufacturing)
 April 1, 1962 to April 1, 1963

WALTER J. DUNFEY, d, Manchester (commerce)
 April 1, 1962 to April 1, 1964

KENNETH E. BARRACLOUGH, d, Durham (forestry)
 April 1, 1962 to April 1, 1965

FREDERICK H. DOBENS, r, Nashua (public relations)
 April 1, 1962 to April 1, 1966

MILTON SHAPIRO, r, Concord (chairman) (general public)
 October 15, 1962 to April 1, 1966

GEORGE HAMILTON, r, Bartlett (recreation)
 April 1, 1962 to April 1, 1967

WILLIAM L. WAGNER, r, Hampton Falls (agriculture)
 April 1, 1962 to April 1, 1967

New Hampshire Water Resources Board

Five directors, no more than three of whom shall be of the same political party, appointed by the Governor and Council, who shall designate one of the board as chairman. Term, five years and until successor is appointed and qualified. Vacancy to be filled for the unexpired term. Salary, of Chairman, \$8,993.14-\$10,241.14. RSA 481:3, 4. Laws of 1957, 274. Laws of 1961, 221, 223.

JOSEPH DALLAIRE, d, Manchester
December 14, 1962 to October 9, 1967

WILLIAM J. CLOUGH, r, North Haverhill
March 31, 1954 to October 9, 1963

HENRY F. GOODE, r, Manchester
July 28, 1961 to October 9, 1964

WALTER G. WHITE, r, Ossipee (chairman)
December 1, 1950 to October 9, 1965

PATRICK J. HINCHEY, d, Berlin
December 5, 1940 to October 9, 1966

New Hampshire State Port Authority

Executive Director of the Planning and Development Commission, Executive Secretary of the Seacoast Regional Development Association, and five members to be appointed by the Governor and Council, at least three to be residents of the cities and towns of the seacoast region or tidal waters. Term, five years and until successor is appointed and qualified. Vacancy to be filled for the unexpired term. Laws of 1957, 262. Laws of 1961, 223.

EUGENE P. SOLES, Portsmouth (chairman)
December 16, 1957 to December 16, 1963

HUGH G. HAMILTON, Dover
December 16, 1957 to December 16, 1964

FRANK W. FATE, Portsmouth
December 14, 1962 to December 16, 1965

CARL LOUGEE, Hampton
January 31, 1962 to December 16, 1966

JOHN E. SEYBOLT, New Castle
December 16, 1957 to December 16, 1967

NORTHEASTERN FOREST FIRE PROTECTION COMMISSION

Three members appointed by the Governor, consisting of the Director of the Division of Resources Development, a member of the Legislature and a citizen of the state designated by the Governor as his responsible representative to serve at the pleasure of the Governor. RSA 226:4. Laws of 1955, 222.

WAKEFIELD DORT, Chesterfield
Appointed January 10, 1950

ROBERT S. MONAHAN, Hanover
Appointed February 1, 1957

EMPLOYEES' RETIREMENT SYSTEM

Board of Trustees

Five trustees, to be appointed by the Governor and Council, three of whom, to be known as non-member trustees, shall be qualified persons with business experience who shall not be members of the system. Two trustees, to be known as member trustees, shall be appointed from a panel of five names to be selected by the New Hampshire state employees association from among the employees of the state. Term, after first appointments, five years and until successor is appointed and qualified. Vacancies to be filled for unexpired term. The governor shall designate the chairman. RSA 100:12.

ROBERT W. FLANDERS, Concord
January 31, 1962 to June 6, 1962

W. GRANT McINTOSH, Jr., Concord
June 6, 1953 to June 6, 1963

HAROLD G. FOWLER, Concord
September 14, 1949 to June 6, 1964

HARLAN L. GOODWIN, Portsmouth (chairman)
April 15, 1959 to June 6, 1965

JOHN F. MECK, Hanover
June 16, 1956 to June 6, 1966

DEPARTMENT OF SAFETY**Commissioner**

Appointed by the Governor and Council. Term, five years from date of appointment, and until successor is appointed and qualified. Vacancy to be filled for the unexpired term. Salary \$12,800-\$14,800. RSA 106-A:2. Laws of 1961, 166:5.

ROBERT W. RHODES, Meredith
December 14, 1962 to January 1, 1967

Division of Motor Vehicles**Director**

Appointed by the Governor and Council, upon nomination of the Commissioner of Safety. Term, four years from date of appointment, and until successor is appointed and qualified. Vacancy to be filled for the unexpired term. Salary, \$9,800-\$11,800. RSA 106-A:3. Laws of 1961, 166:5.

RALPH V. GOULD, Pembroke
January 1, 1962 to January 1, 1966

Road Toll Administrator

Appointed by the Director of Motor Vehicles, with the approval of the Commissioner of Safety. RSA 106-A:8.

JOHN J. MARA, Manchester
Appointed August 1, 1950

Financial Responsibility Administrator

Appointed by the Director of Motor Vehicles, with the approval of the Commissioner of Safety. RSA 106-A:8.

CLARENCE E. BARTLETT, Epsom
Appointed January 2, 1962

Division of State Police**Director**

Appointed by the Governor and Council, upon nomination of the Commissioner of Safety. Term, four years from date of appointment, and until successor is appointed and qualified. Vacancy to be filled for the unexpired term. Must be a citizen of the United States and have had experience in the investigation of crime and criminal prosecution and in the enforcement of traffic laws. Salary \$9,800-\$11,800. RSA 106-A:3, RSA 106-B:3. Laws of 1961, 166:5.

JOSEPH L. REGAN, Nashua
January 1, 1962 to January 1, 1966

Division of Safety Services
Director

Appointed by the Governor and Council upon nomination of the Commissioner of Safety. Term, four years from date of appointment, and until successor is appointed and qualified. Vacancy to be filled for the unexpired term. Salary \$8,800-\$10,800. RSA 106-A:3. Laws of 1961, 166:5.

CLIFTON W. SMITH, Salem
January 1, 1962 to January 1, 1966

Passenger Tramway Safety Board

Commissioner of Public Works and Highways, *ex officio*, and four members appointed by the Governor and Council. Term, four years and until successor is appointed and qualified. Vacancy to be filled for the unexpired term. RSA 225-A. Laws of 1957, 254. RSA 106-A:10. Laws of 1961, 166.

ALBERT W. CURRIER, New Ipswich
October 15, 1957 to October 15, 1963

L. WALDO BIGELOW, Jr., Warner
October 15, 1957 to October 15, 1964

PHILIP A. ROBERTSON, Conway
October 15, 1957 to October 15, 1965

HAROLD F. LARABA, Bedford
October 15, 1957 to October 15, 1966

State Board of Fire Control

Five members appointed by the Governor and Council, one member to be designated chairman by the Governor. Term, five years and until successor is appointed and qualified. Vacancy to be filled for unexpired term. RSA 153:2, 3. RSA 106-A:15. Laws of 1961, 166.

A. CLIFFORD HUDSON, Concord
July 8, 1947 to July 8, 1962

RUSSELL E. MACCLEERY, Chichester
May 5, 1960 to July 8, 1963

GEORGE L. PORTER, Langdon
July 8, 1947 to July 8, 1964

WALTER R. MESSER, Keene (Chairman)
September 22, 1947 to July 8, 1965

JAMES R. DALTON, Somersworth
May 13, 1960 to July 8, 1966

State Fire Marshal

Appointed by the Board. Salary, \$7,765.16-\$8,831.16. RSA 153:7. Laws of 1957, 274. Laws of 1961, 221.

AUBREY G. ROBINSON, Manchester
Term began October 1, 1947

SEACOAST WATER COMMISSION

Chairman of the Water Resources Board and one representative from each city, town and water district in the seacoast area, and one representative from the University of New Hampshire, to be appointed by the Governor and Council. Term, two years and until successor is appointed and qualified. Laws of 1957, 364.

- JOSEPH VARRELL, Rye
March 13, 1962 to December 16, 1963
- WALTER G. WHITE, (Water Resources Board) *ex officio*
NORMAN W. MYERS, Durham (UNH)
JAMES C. CHAMBERLIN, Durham
October 25, 1957 to January 31, 1964
- ROBERT M. FILION, Somersworth
HARRY C. CHENEY, Jr., Madbury
May 13, 1960 to January 31, 1964
- STUART SHAINES, Dover
January 31, 1962 to January 31, 1964
- JOHN E. HOLDEN, Newington
KENNETH E. MAXAM, New Castle
May 13, 1960 to January 31, 1964
- DEAN J. THORP, Exeter
JOHN L. RANDALL, Jr., Lee
May 13, 1960 to January 31, 1964
- JOHN WHOLEY, Portsmouth
January 31, 1962 to January 31, 1964
- ABBOTT B. DRAKE, Rye
January 15, 1958 to January 15, 1964
- LEROY S. DUBE, Plaistow
January 15, 1958 to January 15, 1962
- RICHARD G. KELLEY, East Kingston
ROBERT E. NIXON, Newfields
DAVID COLT, Hampton
ROBERT E. FRYER, Newton
LEO GAGNON, Rollinsford
GEORGE A. CRAIG, North Hampton
May 13, 1960 to January 15, 1964
- NICHOLAS ZUK, Newmarket
May 13, 1960 to January 30, 1964
- GEORGE F. ROGERS, Fremont
GEORGE W. WHITE, Sr., Atkinson
May 13, 1960 to March 14, 1964
- JOHN S. ELLIOTT, Madbury (Water District)
May 13, 1960 to May 13, 1962
- BENJAMIN ORCUTT, Rye (Water District)
May 13, 1960 to May 13, 1964

STATE SOIL CONSERVATION COMMITTEE

Five members, consisting of the Director of the State Agricultural Extension Service, the Director of the State Agricultural Experiment Station, the State Agricultural Commissioner and two farmers at least one of whom shall be a district supervisor to be appointed by the Governor and Council to serve two years from August 1, and until their successors are appointed and qualified. Vacancy to be filled for unexpired term. RSA 430:2. Laws of 1955, 239. Laws of 1961, 242.

HUGH TUTTLE, Dover
February 15, 1952 to August 1, 1959

WARREN H. TOWNE, Hollis
February 27, 1953 to August 1, 1960

STATE TAX COMMISSION

Three persons (one of whom shall be of the leading minority party) appointed by the Supreme Court and commissioned by the Governor. The chairman and secretary to be designated by the Court. Term, six years and until successor is appointed and qualified. Vacancy to be filled for unexpired term (which ends March 31 of the odd-numbered years). Salary of Secretary, \$10,249.20-\$11,653.20, of other members, \$8,365.24-\$9,535.24. RSA 71:2. Laws of 1957, 274. Laws of 1961, 221.

LAWTON B. CHANDLER, Concord (secretary)
February 11, 1946 to March 31, 1963

JOHN B. EVANS, Lancaster
December 1, 1951 to March 31, 1965

OLIVER W. MARVIN, New Castle (chairman)
January 5, 1949 to March 31, 1967

Director of Division of Municipal Accounting

Appointed by the Commission
HAROLD G. FOWLER, Concord

Director of Division of Inheritance Taxes

Appointed by the Commission
KENNETH L. COWAN, Concord

Director of Division of Interest and Dividends

Appointed by the Commission
JOSEPH W. BOUDREAU, Pembroke

Director of Division of Tobacco Products

Appointed by the Commission
PAUL F. CASCI, Concord

NEW HAMPSHIRE TEACHERS' RETIREMENT SYSTEM**Board of Trustees**Commissioner of Education, *ex officio*Bank Commissioner, *ex officio*State Treasurer, *ex officio*

and two members appointed by the Governor and Council from a panel of five names selected by the New Hampshire State Teachers' Association from among the members of the system. Term, five years and until their successors are appointed and qualified. Vacancy to be filled for the unexpired term. RSA 192:10.

IRENE HART, Concord

November 15, 1950 to November 29, 1964

WALTER M. BROWN, Hampton

November 29, 1961 to November 29, 1966

**NEW ENGLAND INTERSTATE WATER POLLUTION
CONTROL COMMISSION**

Five commissioners to be appointed by the Governor and Council, one an employee of the State Department of Health, and the other four appointed from the membership of the New Hampshire Water Pollution Commission, one of whom shall be the chairman of said commission, *ex officio*. Said commissioners, except the chairman of the New Hampshire Water Pollution Commission, shall hold office for a term of four years each. RSA 488.

WILLIAM A. HEALY, Concord

August 21, 1951 to August 21, 1963

JOHN PALAZZI, Concord

December 14, 1962 to November 29, 1967

EDWARD R. THORNTON, Manchester

August 21, 1951 to August 21, 1963

WALTER G. WHITE, Ossipee

August 21, 1951 to August 21, 1963

JUDICIARY DEPARTMENT

Supreme Court

A chief justice and four associate justices appointed by the Governor and Council. Term, until seventy years of age. Salaries, Chief Justice \$16,587.22, Associate Justices \$16,062.02. RSA 490. Laws of 1957, 68. Laws of 1961, 221.

Name	Residence	Appointment	Limitation by Age
Chief Justice:			
Frank R. Kenison	Concord	April 29, 1952	Nov. 1, 1977
Associate Justices:			
Laurence I. Duncan	Concord	Dec. 24, 1946	Oct. 5, 1976
Amos N. Blandin, Jr.	Hanover	Feb. 26, 1947	Dec. 26, 1966
Edward J. Lampron	Nashua	Oct. 5, 1949	Aug. 23, 1979
Stephen M. Wheeler	Exeter	Mar. 15, 1957	Aug. 30, 1970

Superior Court

A chief justice and six associate justices appointed by the Governor and Council. Term, until seventy years of age. Salaries, Chief Justice \$16,587.22, Associate Justices \$16,062.02. RSA 491. Laws of 1957, 68. Laws of 1961, 221.

Name	Residence	Appointment	Limitation by Age
Chief Justice:			
John H. Leahy	Claremont	Mar. 15, 1957	Aug. 28, 1970
Associate Justices:			
William A. Grimes	Dover	April 21, 1947	July 4, 1981
Dennis E. Sullivan	Franklin	Oct. 5, 1949	Aug. 27, 1964
Robert F. Griffith	Nashua	April 29, 1952	June 12, 1981
George R. Grant, Jr.	Dunbarton	June 30, 1953	April 13, 1983
William W. Keller	Laconia	Feb. 28, 1957	May 19, 1982
Thomas J. Morris	Rye	April 15, 1957	April 17, 1980

Judges of Probate

Appointed by the Governor and Council. Term, until seventy years of age. Const., Part II, Arts. 46 and 78. RSA 547. Laws of 1957, 139 and 269.

County	Name	Residence	Appoint- ment	Limitation by Age	Salary
Rockingham ..	William W. Treat ...	Hampton ..	Oct. 25, 1957	May 24, 1988	\$3,700
Strafford	William E. Galanes ...	Dover	Apr. 15, 1960	Aug. 26, 1989	3,500
Belknap	Carroll W. Stafford ...	Laconia ..	Aug. 29, 1948	Jan. 21, 1965	3,000
Carroll	Preston B. Smart	Ossipee ...	June 18, 1942	June 5, 1972	3,000
Merrimack ...	Frank E. George	Concord ..	Jan. 2, 1952	May 24, 1974	3,700
Hillsborough .	Emile Lemelin	Manchester	June 9, 1943	Oct. 15, 1969	4,600
Cheshire	Harry C. Lichman ...	Keene	Jan. 7, 1953	Aug. 25, 1979	3,000
Sullivan	Kenneth E. Shaw	Newport ...	Sept. 8, 1943	Dec. 18, 1973	3,000
Grafton	Robert A. Jones	Lebanon ...	Feb. 3, 1958	Sept. 13, 1985	3,500
Coos	Frederick J. Harrigan	Colebrook .	Apr. 16, 1951	Feb. 21, 1990	3,000

State Reporter

Appointed by the Supreme Court. Term, not limited.
RSA 505:1, 12.

GEORGE O. SHO VAN, Concord
Appointed March 1, 1944

Clerk of Supreme Court

Appointed by the Supreme Court. Term, not limited. Compensation, \$8,993.14-\$10,241.14 and fees. RSA 490:19. Laws of 1957, 274. Laws of 1961, 221.

GEORGE O. SHO VAN, Concord
Appointed May 1, 1933

Clerks of Superior Courts

Appointed by the Superior Court. Term, not limited. RSA 499:1.

Rockingham County—ARTHUR J. CALL, Jr., Exeter
 Strafford County—RICHARD H. KEEFE, Dover
 Belknap County—ROBERT P. TILTON, Laconia
 Carroll County—ROBERT C. SAWYER, Ossipee
 Merrimack County—HENRY P. CALLAHAN, Concord
 Hillsborough County—CARL O. RANDALL, Manchester
 Cheshire County—CHARLES J. CONTAS, Keene
 Sullivan County—JOHN W. McCRILLIS, Newport
 Grafton County—UNWAR J. SAMAHA, Woodsville
 Coos County—ROBERT RICH, Lancaster

SUPREME COURT

Law Terms

At Concord on the first Tuesday of each month, except July and August. RSA 490:6.

SUPERIOR COURT

Trial Terms

RSA 496.

TERMS OF PROBATE COURTS

RSA 549, as amended by Laws of 1955, chapter 152. Laws of 1957, 79.

JUSTICES AND SPECIAL JUSTICES OF MUNICIPAL COURTS

Appointed by the Governor and Council. Term, until seventy years of age. Const., Part II, Arts., 46 and 78. RSA 502:1, 7, 8 as amended.

Town or City	Name	Appoint- ment	Limitation by Age
Allenstown	Lionel P. Stokes	J. Jan. 2, 1959	Apr. 11, 1974
Alton	Archie A. Horne	J. Jan. 31, 1962	Dec. 11, 1984
	Carl W. Wyman	S.J. Jan. 31, 1962	June 8, 1970
Amherst	Charles J. Lincoln	J. Apr. 16, 1951	June 16, 1989
	William C. Vose	S.J. May 11, 1951	Mar. 19, 1966
Ashland	Hiram Gingras	J. Dec. 29, 1961	May 17, 1968
Auburn	Philip G. Peters	J. Nov. 3, 1955	Jan. 15, 1992
Bedford	J. Walker Wiggin	S.J. Oct. 14, 1936	Aug. 23, 1971
Belmont	Royal Smith	J. Oct. 15, 1962	
Bennington			
Berlin	Jean Louis Blais	J. Mar. 29, 1946	Jan. 1, 1982
	George H. Keough	S.J. Dec. 31, 1952	Mar. 17, 1975
Bethlehem	J. Elmer Harrington	J. Sept. 18, 1951	Apr. 27, 1964
	Elwyn L. Miller	S.J. Sept. 30, 1957	Sept. 24, 1981
Boscawen	James D. Holden	J. Aug. 4, 1955	June 14, 1988
	Constantine Egounis	S.J. Nov. 16, 1955	Aug. 9, 1992
Bristol	W. John Schofield	J. Jan. 31, 1962	July 23, 1985
	Fred A. Dushame	S.J. Nov. 15, 1954	Apr. 10, 1962
Brookline	Everett H. Hurley	J. Nov. 14, 1958	Aug. 12, 1972
Campton	Edwin L. Heal	J. Dec. 16, 1946	May 1, 1971
Canaan	Daniel W. Fleetham	J. Sept. 18, 1951	Feb. 5, 1982
Charlestown	Richard H. Perry	J. July 27, 1933	Feb. 22, 1973
Claremont	Albert D. Leahy	J. Sept. 9, 1935	Mar. 3, 1973
	Raymond V. Denault	S.J. Feb. 21, 1951	Aug. 6, 1978
Colebrook	Leonard H. Vancore	J. Nov. 25, 1947	Oct. 8, 1968
Concord	Donald G. Matson	J. Apr. 5, 1956	June 18, 1975
	Francis E. Perkins	S.J. Oct. 9, 1955	July 14, 1977
Conway	Burnham B. Davis	J. Nov. 28, 1956	Sept. 15, 1978
	Charles V. Sturdivant	S.J. Oct. 29, 1956	May 25, 1979

**JUSTICES AND SPECIAL JUSTICES OF MUNICIPAL
COURTS—Continued**

Town or City	Name	Appoint- ment	Limitation by Age
Danbury	Harry O. Swett	J. Feb. 19, 1958	Dec. 10, 1973
Derry	George H. Grinnell	J. Jan. 29, 1951	Dec. 31, 1980
	Walter A. Pillsbury	S.J. Mar. 18, 1941	Dec. 9, 1975
Dover	Ovila J. Gregoire	J. Feb. 11, 1942	Nov. 4, 1971
	Walter A. Calderwood, Jr.	S.J. Jan. 31, 1940	May 27, 1980
Durham	Bradford W. McIntire	J. Feb. 28, 1938	Aug. 27, 1973
	Joseph E. Michael, Jr.	S.J. Feb. 15, 1954	Oct. 1, 1993
Enfield	Joseph F. Vinciguerra	J. Feb. 29, 1950	July 6, 1976
Epping	Kendall Chase	J. Jan. 30, 1959	Dec. 9, 1983
Exeter	George R. Scammon	J. Feb. 19, 1947	Aug. 20, 1969
	Alvah C. Drake	S.J. Sept. 12, 1947	Nov. 28, 1977
Farmington	Eugene F. Nute	J. May 13, 1960	July 21, 1989
Franklin	Robert T. Hoyt	J. Sept. 19, 1944	Feb. 11, 1974
	Malcolm H. Thompson	S.J. Dec. 6, 1956	Oct. 27, 1982
Goffstown	Hedley G. Pingree	J. Dec. 17, 1956	
	David V. Prugh	S.J. Dec. 12, 1949	Oct. 21, 1973
Gorham	Edward J. Reichert	J. Jan. 31, 1962	July 18, 1988
Greenville	Robert Taft	J. Dec. 15, 1958	May 19, 2000
Hampton	John W. Perkins	J. Jan. 10, 1945	Aug. 13, 1972
	O. Raymond Garland	S.J. July 10, 1936	Feb. 25, 1967
Hanover	S. John Stebbins	J. Oct. 16, 1956	Mar. 31, 1986
	Herbert W. Hill	S.J. Oct. 16, 1956	Oct. 10, 1972
Haverhill	Luigi J. Castello	J. Apr. 16, 1951	Nov. 7, 1983
	Herman S. Mitchell	S.J. Dec. 28, 1930	Feb. 25, 1967
Henniker	Diamond A. Maxwell	J. Sept. 18, 1951	Apr. 6, 1963
	Robert W. Sterling	S.J. June 22, 1951	Oct. 10, 1984
Hillsborough	Walter Sterling	J. Dec. 15, 1959	Oct. 5, 1983
	Philip J. Woodbury	S.J. Oct. 22, 1947	Apr. 19, 1966
Hinsdale	Eugene E. Gaffey	J. Jan. 30, 1959	July 27, 1994
Hollis	Denton V. Lates	J. Mar. 14, 1958	July 11, 1980
Hooksett	Frank D. Cate	J. Apr. 24, 1956	Dec. 6, 1978

JUSTICES AND SPECIAL JUSTICES OF MUNICIPAL COURTS—Continued

Town or City	Name	Appoint- ment	Limitation by Age
Jaffrey	Jason C. Sawyer	J. Dec. 9, 1948	Nov. 14, 1968
	Walter H. Gentsch	S.J. Sept. 9, 1935	Mar. 16, 1977
Jefferson	Paul E. Thayer	J. Feb. 29, 1952	Mar. 27, 1962
Keene	Arthur Olson	J. Feb. 12, 1946	Nov. 13, 1964
	Howard B. Lane	S.J. Feb. 12, 1946	Jan. 13, 1974
Laconia	Bernard I. Snierston	J. Dec. 29, 1961	Feb. 7, 1983
	Stephen S. Jewett	S.J. Dec. 29, 1961	May 28, 1988
Lancaster	Walter D. Hinkley	J. Dec. 29, 1942	Jan. 18, 1983
	Rupert E. Allison	S.J. Mar. 8, 1944	Dec. 1, 1969
Lebanon	Harry W. Savage	J. July 31, 1958	Nov. 6, 1973
	William E. Lovejoy	S.J. July 31, 1958	Sept. 25, 1997
Lincoln	George H. Parker	J. June 30, 1960	Feb. 3, 1982
Lisbon	George E. Clark	J. Aug. 19, 1952	Apr. 12, 1967
	Lewis H. Dumdey	S.J. Aug. 8, 1952	Dec. 2, 1973
Littleton	John L. Childs	S.J. Jan. 10, 1945	Aug. 18, 1962
Loudon	Stanley Prescott	J. Nov. 16, 1959	Sept. 24, 1987
Manchester	Alfred J. Chretien	J. Dec. 16, 1940	Feb. 3, 1970
	William L. Phinney	S.J. Dec. 16, 1940	May 4, 1979
Meredith	John H. Ramsey	J. Oct. 29, 1956	July 25, 1978
	Andrew J. Marks	S.J. Oct. 15, 1957	Mar. 1, 1992
Merrimack	Charles F. Morrill	J. Mar. 30, 1962	July 2, 2002
	William N. Footer	S.J. July 30, 1954	Oct. 17, 1977
Milford	George F. Nelson	J. Jan. 1, 1958	Sept. 15, 1980
	Paul F. Kavanagh	S.J. Jan. 30, 1958	Oct. 6, 1966
Nashua	Antoine A. Guertin	J. July 24, 1945	June 26, 1972
	Kenneth F. McLaughlin	S.J. Jan. 30, 1958	Sept. 3, 1998
New Castle	William F. Harrington, Jr.	J. June 29, 1954	Mar. 20, 1980
New London	J. Duane Squires	J. Feb. 13, 1959	Nov. 9, 1974
Newmarket	Russell H. McGuirk	J. June 30, 1959	Nov. 26, 1989
	John A. Edgerly, Jr.	S.J. June 30, 1959	Jan. 4, 1996
Newport	John C. Fairbanks	J. July 15, 1957	Oct. 20, 1993
	Kenneth E. Shaw	S.J. Feb. 27, 1936	Dec. 18, 1973
Northumberland	Ralph Rowden	J. Jan. 31, 1962	May 17, 1987
	George A. Martin	S.J. Jan. 31, 1962	Nov. 18, 1973
Northwood	Samuel Johnson	J. Aug. 31, 1945	Feb. 8, 1967

JUSTICES AND SPECIAL JUSTICES OF MUNICIPAL COURTS—Concluded

Town or City	Name	Appoint- ment	Limitation by Age
Ossipee	Parker M. Merrow	J. Dec. 8, 1943	Oct. 9, 1973
	Edward C. Smart	S.J. Feb. 1, 1945	Nov. 28, 1973
Pelham	Joseph Albert Lynch	J. Apr. 15, 1955	Mar. 28, 1992
Pembroke	George P. Cofran	J. Dec. 22, 1943	June 17, 1974
	Roland H. Young, Jr.	S.J. Jan. 14, 1960	Aug. 18, 2002
Peterborough	Kenneth A. Brighton	J. July 21, 1952	Feb. 11, 1988
	Paul C. Cummings, Jr.	S.J. Feb. 28, 1955	Aug. 27, 1983
Pittsfield	Paul Giddis	J. Oct. 15, 1962	
	Kenard Ayles	S.J. May 11, 1951	July 4, 1975
Plaistow	Wallace E. Card	J. Mar. 26, 1935	July 20, 1971
	Daniel H. Andernacht	S.J. Aug. 30, 1961	May 21, 1986
Plymouth	Robert J. Ernst	J. July 19, 1951	May 13, 1966
	Leonard S. Sawyer	S.J. Jan. 2, 1959	June 15, 1995
Portsmouth	Thomas E. Flynn, Jr.	J. Feb. 14, 1961	Aug. 25, 1992
	Samuel Levy	S.J. Aug. 2, 1953	Aug. 8, 1970
Rochester	Leonard C. Hardwick	J. May 22, 1950	Nov. 30, 1968
	Richard F. Cooper	S.J. May 22, 1950	Aug. 12, 1985
Rollinsford	Ovide R. Viel	J. Feb. 28, 1955	Aug. 23, 1989
Rye	Gerald F. Giles	J. Jan. 14, 1960	Dec. 17, 1999
	Richard E. Dill	S.J. Nov. 30, 1960	May 14, 1993
Salem	Kenneth F. Romprey	J. May 17, 1945	Nov. 30, 1980
	James A. Sayer, Jr.	S.J. Nov. 13, 1953	Dec. 5, 1981
Seabrook	William W. Treat	J. Nov. 28, 1952	May 24, 1988
Somersworth	Clovis I. Desmarais	J. Nov. 12, 1942	June 24, 1975
Stewartstown	Linwood S. Harriman	J. Jan. 2, 1951	July 6, 1974
Sunapee	Cleon H. Ruffle	J. Feb. 1, 1949	June 30, 1977
Tilton	William F. Desmond	J. Dec. 31, 1953	Jan. 11, 1969
Walpole	Harold T. Killen	J. Sept. 15, 1953	Jan. 10, 1975
Whitefield	Willard A. Stoughton	J. Oct. 31, 1961	Feb. 4, 1986
Wilton	Charles B. Sullivan	J. Jan. 23, 1958	Aug. 20, 1991
Winchester	Franklin P. Kellom	J. Mar. 16, 1937	Nov. 24, 1963
Wolfeboro	Leaman E. Cunningham	J. June 15, 1936	May 27, 1964
	Jerry L. Thayer, Jr.	S.J. Dec. 15, 1953	Sept. 3, 1988
Woodstock	Robert W. MacKay	J. Oct. 15, 1962	Dec. 12, 1993

FEDERAL COURT ORGANIZATION
United States Circuit Court of Appeals for First Circuit.

	Date of Appointment
Hon. Bailey Aldrich, Boston	1959
Hon. John P. Hartigan, Providence	1951
Hon. Peter J. Woodbury, Manchester	1941
District Court, District of New Hampshire:	
Judge, Aloysius J. Connor, Manchester	1944
Clerk, C. Murray Sawyer, Concord	1957
U. S. Attorney, William H. Craig, Jr., Manchester	1961
Assistant U. S. Attorney, Paul L. Normandin, Laconia	1962
Assistant U. S. Attorney, John D. McCarthy, Dover	1962
Marshal, Royal Dion, Nashua	1961
Chief Deputy Marshal, Robert W. Pingree, Berlin	1961
Deputy Marshal, Thomas M. Cody, Dunbarton	1961
Deputy Marshal, G. Duncan Swain, Concord	1960
Referee in Bankruptcy, Joseph J. Betley, Manchester	1945
Commissioners: John Gormley, Lancaster	1962
Emile R. Bussiere, Manchester	1960

The above court meets at Concord, the second Tuesday in January, the second Tuesday in April, and the fourth Tuesday in October; at Littleton, the third Tuesday in September.

COUNTY

Elected November 6, 1962 Term, January 1, 1963 to January 1, 1965

COUNTY	Sheriff	Attorney	Treasurer
Rockingham ..	\$8,500 George Sampson, r Brentwood	\$2,200 Lawrence W. Guptill, Jr., r Portsmouth	\$1,000 Winston H. Lothrop, r Exeter
Strafford	\$2,000 and Fees Wilfred J. Pare, d Somersworth	\$2,500 Robert A. Carignan, d Rochester	\$500 Leo Cormier, d Rochester
Belknap	\$1,500 and Fees Rodney S. Crockett, r Belmont	\$3,000 Richard P. Brouillard, r Laconia	\$500 Byron O. Parker, r Laconia
Carroll	\$1,200 and Fees Grant A. Floyd, r Sandwich	\$2,000 Arlond C. Shea, r Conway	\$500 Wayne L. Parkhurst, r Wolfeboro
Merrimack	\$2,000 and Fees Clyde R. Parker, r Concord	\$2,500 G. Wells Anderson, r Concord	\$600 Donald G. Rainie, r Concord
Hillsborough ..	\$2,400 and Fees Thomas F. O'Brien, d & r Manchester	\$3,800 Conrad Danais, d Manchester	\$1,200 Albert W. Beaudet, d Manchester
Cheshire	\$1,500 and Fees Frank W. Walker, r & d Keene	\$3,000 John J. Zimmerman, r & d Keene	\$400 Joseph V. Tisdale, r & d Keene
Sullivan	\$800 and Fees James F. McCusker, r & d Claremont	\$2,000 George E. Zopf, r Claremont	\$500 Merton J. Sargent, r Newport
Grafton	\$1,800 and Fees Herbert W. Ash, r & d Campton	\$3,000 William F. Batchelder, r & d Plymouth	\$500 Lawrence M. Colby, r & d Littleton
Coos	\$2,000 and Fees Emile A. Martineau, r & d Berlin	\$2,400 Earl F. Gage, d Berlin	\$500 J. Arthur Sullivan, d & r Berlin
Salaries*	RSA 104:29	RSA 7:35	RSA 29:14

* As amended.

OFFICERS

Register of Deeds	Register of Probate	Commissioners
Fees John W. A. Green, r Exeter	\$3,600 Frank B. Nay, r Exeter	\$2,500 each (1) Ira A. Brown, r, Portsmouth (2) Albert G. Fuller, r, Fremont (3) William S. Bartlett, Sr., r, Brentwood
Fees Marjorie E. Holmes, r Dover	\$3,400 Margaret Waldron Ogden, d Dover	\$1,500 each George L. Carberry, d, Dover Clovis J. Cormier, d, Somersworth John F. Donovan, d, Somersworth
Fees Charles P. Raymond, r Laconia	\$2,900 Richard G. Tilton, r Laconia	\$1,500 each (1) John G. Ruel, r, Laconia (2) Marion H. Atwood, r, Sanbornton (3) Norman Hubbard, r, Gilford
Fees Paul E. Gray Wolfeboro	\$2,900 Estella M. White, r Ossipee	\$1,200 each Arthur B. Brown, r, Sandwich John N. Leighton, r, Conway Edwin B. Ederly, r, Tuftonboro
Fees Kathleen M. Roy, r Concord	\$3,600 Leila Y. Bartlett, r Bow	\$2,000 each (1) Raymond K. Perkins, r, Concord (2) Albert M. Ayotte, r, Franklin (3) Asa H. Morgan, r, Bow
Fees Donat Corriveau, d Nashua	\$3,800 C. Edward Bourassa Manchester	\$4,000 each (1) Germain P. Dupont, d, Manchester (2) Honore E. Bouthillier, d, Nashua (3) Theodore R. Langdell, r, Milford
Fees D. Reed Chaplin, r Keene	\$2,900 Esther G. Bennett, r Keene	\$2,000 each (1) Harold O. Pierce, r, Walpole (2) Sheldon L. Barker, r, Keene (3) Harold E. Savage, r, Rindge
Fees Zella Eastman LaForge, r & d Newport	\$2,900 Bernice M. Sawyer MacWilliams, r & d Newport	\$1,200 each (1) Vincent A. Perkins, r, Claremont (2) Remington B. Woodhull, r, Newport (3) Charles L. Bailey, r, Unity
Fees Charles A. Wood, r & d Haverhill	\$3,400 Anna D. Proctor, r & d Haverhill	\$1,800 each (1) Bert P. Shores, r, Lebanon (2) George F. Clement, r, Landaff (3) Kenneth G. Bell, r, Plymouth
Fees Warren A. Bartlett, r Berlin	\$2,900 A. Gladys MacLean, r & d Lancaster	\$1,500 each (1) Rene R. Bergeron, d, Berlin (2) Dana H. Lee, r, Lancaster (3) Norman S. Brungot, r & d, Colebrook
RSA 478:17	RSA 548:17	RSA 28:28

