



University of
New Hampshire
Library







Governor JOHN H. SUNUNU

STATE OF NEW HAMPSHIRE

MANUAL

for the

GENERAL COURT

1983

No. 48

PUBLISHED BY THE
DEPARTMENT OF STATE

William M. Gardner
Secretary of State

Robert P. Ambrose
Deputy Secretary of State

Concord, New Hampshire
1983

NHamp
308.74
N53m
1983

~~700~~
~~710~~
~~720~~
~~730~~
~~740~~

CONTENTS

Prologue.....A
History.....1
N.H. Chief Executives.....10
Executive Councilors.....13
Justices of Supreme Court.....17
U.S. Senators from N.H.....21
Congressmen from N.H.....23
U.S. House of Representatives.....23
Presidents of the Senate.....26
Speakers of the House.....28
Department of State.....31
Secretaries of State.....31
Deputy Secretaries of State.....32
The Treasury.....33
Treasurers.....33
Deputy Treasurers.....34
Attorneys General.....34
Towns and Wards redistricted.....36
Direct Primary.....44
Recounts after the Primary.....185
General Election.....188
Constitutional Amendments.....249
Liquor Question.....259
Proclamation.....260
Candidates for Representative.....261
Recounts after the General Election.....277
State Government (see separate index).....282
Compensation of Certain State Officers.....373

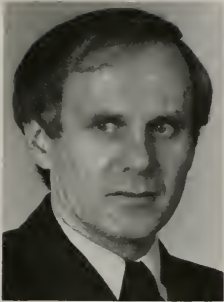

GORDON J. HUMPHREY
U.S. Senator



WARREN B. RUDMAN
U.S. Senator



CONGRESSIONAL DELEGATION



NORMAN E. D'AMOURS
U.S. Congressman



JUDD GREGG
U.S. Congressman



RAYMOND S. BURTON
District No. 1



PETER J. SPAULDING
District No. 2



EXECUTIVE COUNCIL

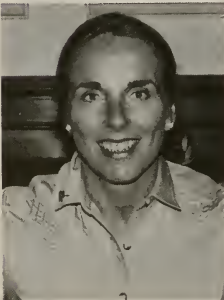

DUDLEY W. DUDLEY
District No. 3



LOUIS GEORGOPOULOS
District No. 4



BERNARD STREETER, JR.
District No. 5



LAURIER LAMONTAGNE
District No. 1



GRETA I. POULSEN
District No. 2



RODERICK ALLEN
District No. 3



GEORGE E. FREESE, JR.
District No. 4



STATE SENATE



RALPH D. HOUGH
District No. 5



LOUIS E. BERGERON
District No. 6



JOHN P.H. CHANDLER, JR.
District No. 7



GEORGE I. WIGGINS
District No. 8



MINNIE F. CARSWELL
District No. 9



CLESSON J. BLAISDELL
District No. 10



JEAN T. WHITE
District No. 11



JOHN P. STABILE, II
District No. 12



STATE SENATE



RICHARD E. BOYER
District No. 13



VANCE R. KELLY
District No. 14



SUSAN McLANE
District No. 15



ELEANOR PODLES
District No. 16



WILLIAM A. JOHNSON
District No. 17



ROBERT STEPHEN
District No. 18

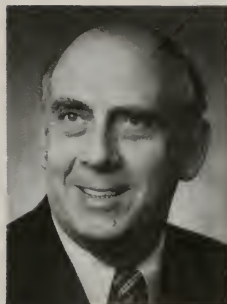

WILLIAM S. BARTLETT, JR.
District No. 19



NORMAN E. CHAMPAGNE
District No. 20



STATE SENATE



LEO E. LESSARD
District No. 21

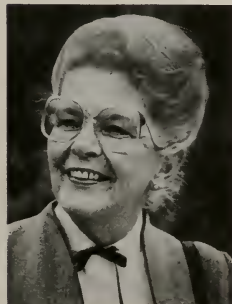

VESTA M. ROY
District No. 22



ROBERT F. PRESTON
District No. 23



JAMES R. SPLAINE
District No. 24

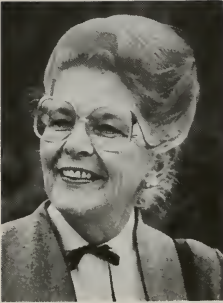

VESTA M. ROY
Senate President



JOHN B. TUCKER
Speaker of the House



CONSTITUTIONAL OFFICERS



ROBERT FLANDERS
State Treasurer



WILLIAM M. GARDNER
Secretary of State

BICENTENNIAL OF 1784 CONSTITUTION

On June 2, 1984, New Hampshire will observe the bicentennial anniversary of its adoption of a constitution which still serves as the basis for the present state constitution.

BRIEF HISTORY

By royal decree of 1679 King Charles II ordered New Hampshire separated from Massachusetts Bay and on March 16, 1680 eleven men from the towns of Portsmouth, Dover, Exeter and Hampton met as the first New Hampshire General Court. Royal government was strengthened following settlement of the New Hampshire-Massachusetts boundary in 1741 and the installment of Benning Wentworth as governor in that year. John Wentworth followed his uncle as governor in 1767 only to feel the wrath of the colonists and leave the province in late summer of 1775.

1776 PLAN OF GOVERNMENT

In response to the dismissal of royal government by the people New Hampshire's leaders devised a plan of government adopted on January 5, 1776 that provided for a General Court which in turn would elect an executive council. This plan, with Meshech Weare at its head, and with the provincial Committee of Safety governing between legislative sessions, managed to maintain order.

This weak form of government was unable to cope with the growing stress brought on principally by economic inflation. John Langdon and others called for a constitutional convention as early as 1777. A meeting was authorized for June 10, 1778 in Concord, but its proposals met sound rejection from the people. In April 1781 the legislature ordered another convention to meet June 5th.

1784 CONSTITUTION

The creation of a plan of government acceptable to the people in 1784 did not prove a simple task. The 1781 convention placed proposals before the people in 1781 and again in 1782 but both contained provisions too strong to be accepted so close upon the heels of royal government. The constitution proposed and accepted in 1783, which took effect on June 2, 1784, provided for a state senate and a chief executive, with the title of President, who was to be popularly elected. The president presided over the senate, cast the deciding vote in the event of a tie, but did not have veto power.

REVISION IN 1791

Realizing that the 1784 document left New Hampshire with a very weak executive the legislature in 1791 took advantage of its responsibility to call a convention to consider revising the 1784 constitution. A delegation favoring a more powerful state government was led by William Plumer, a 32-year old attorney from Epping who had just presided as Speaker of the House during the summer session. Plumer's group succeeded in changing the executive's title from president to governor, in gaining for the governor a veto power which could be overridden by two-thirds of each legislative branch, in having the executive council elected directly by the people, and in giving the governor and council each a negative over the other in making appointments.

The 1784 constitution as revised in 1792 serves as the basis of New Hampshire's present form of government. The parchment on which the 1784 plan was penned is currently preserved in the State Archives as are some rough minutes kept from the revision convention in 1791.

SINCE 1792

Since 1792 there have been twelve conventions to revise the constitution -- 3 in the nineteenth century and nine in the twentieth -- the last in 1974. The legislature put the question of whether to hold a constitutional convention before the people a number of times in the last century but the people rejected the proposals as unnecessary at those times.

1876-1877 ALTERATIONS

Probably the most significant convention was that of 1876-1877 resulting in revisions that put the state on a biennial rather than an annual basis. From 1879 on, the governors, councilors and legislators have been elected to two-year terms. It is interesting to note that owing to annual and biennial terms since 1792 New Hampshire has elected more governors than any other state in the union.

Also incorporated in this revision was repeal of the provision allowing only Protestants to be elected as a governor or legislator. The changes doubled the senate membership from twelve to twenty-four and moved the general election date from March to November.

The 1889 revision shifted the legislative sessions from June to January and set legislators' pay at \$200 per biennium as an incentive to reduce the biennial deliberations to less than forty days.

20TH CENTURY AMENDMENTS

Constitutional amendments of 1902 granted the Legislature authority to class property for special taxes and broadened taxing powers on inheritances, utility franchises, and the Interest and Dividend levy. They also imposed a requirement that voters be able to read and write, a provision later repealed.

The 1912 revisions changed Council districts from being determined by wealth to population. State officials were to be elected by plurality rather than majority.

A 1938 revision restricted motor vehicle fees, including the gasoline tax, from being used for anything other than "highway purposes."

By 1942 the House of Representatives had grown to 443 members. A revision that year restricted the number to 375-400 members. Other revisions permitted absentee balloting in state and municipal elections and granted special tax exemptions for the growing of timber.

In 1956 amendments gave the Governor authority to transact state business outside of New Hampshire and extended absentee voting to primaries. Two years later, in 1958, a constitutional prohibition against women voting (obsolete since 1920) was repealed and the title of County Solicitor was changed to County Attorney.

Following record length legislative sessions, the voters, in 1960, approved a constitutional curb on payment of legislative mileage allowances to not more than 90 days of a biennial session, or not beyond July 1, whichever came first.

RECENT ADJUSTMENTS

Amendments in 1964 gave the Legislature authority to propose amendments and based senatorial districts on population rather than wealth.

Three major amendments were approved in 1966. They made the State Supreme Court and the Superior Court into constitutional units, they imposed a ban on legislative changes in city or town charters, and they made the Governor directly responsible for execution and enforcement of all constitutional and legislative mandates upon the executive branch of government.

Also in 1966 the voters approved a shift from biennial to annual legislative sessions. When the Concord Daily Monitor challenged the vote on grounds that the amendment had been improperly worded on the ballot submitted to the voters the State Supreme Court upheld the challenge and killed the approval of the amendment.

Reference to God in the Constitution was deleted by a 1968 amendment.

THE NEWEST AMENDMENTS

Two constitutional amendments were ratified in the 1974 election. They permit eighteen-year olds to vote and allow the Legislature to convene its biennial sessions early in December for organizational purposes, to help expedite its work in the January-June regular session.

In the 1976 election an amendment was approved to make governmental proceedings and records more easily accessible to the public.

In 1978 the voters approved amendments making the Chief Justice of the State Supreme Court the administrative head of all the state's courts and permitting the dividing of a city ward or town for the election of legislators.

The voters approved several minor adjustments to the Constitution in the 1980 biennial election. In the 1982 election three amendments were ratified: (1) approving the call for a constitutional convention to be held in 1984; (2) giving the public the right to bear arms to protect personal life and property; and (3) altering the date on which the Secretary of State presents certain election results.

Compiled by State Archivist Frank C. Mevers, Ph.D.

CHRONOLOGY OF NEW HAMPSHIRE'S CONSTITUTION

- September 1679 - King Charles II ordered New Hampshire to establish government separate from Massachusetts Bay.
- March 16, 1680 - New Hampshire's legislature of 11 members convened.
- January 5, 1776 - Plan of government adopted providing for a House of Representatives which elected a council.
- June 10, 1778 - Convention met in Concord to form a permanent plan of government. The people rejected the plan.
- June 5, 1781 - Constitutional convention met in Concord. First proposal was rejected by the people in the fall of 1781. Second proposal was rejected in December 1782. Third proposal was accepted in December 1783.
- June 2, 1784 - New constitution took effect providing for a House and Senate with a popularly-elected chief executive with title of president.
- September 7, 1791 - Fourth constitutional convention met in Concord.
- November 1792 - Revised constitution went into effect providing for the Office of Governor.
- November 6, 1850 - Fifth constitutional convention met in Concord.
- December 6, 1876 - Sixth constitutional convention met in Concord.
- January 2, 1889 - Seventh constitutional convention met in Concord.
- December 2, 1902 - Eighth constitutional convention met in Concord. Ten amendments were submitted to the people, four were approved.
- June 5, 1912 - Ninth constitutional convention met in Concord. Twelve amendments were submitted to the people, four were approved.
- June 5, 1918 - Tenth constitutional convention met in Concord. Adjourned to January 13, 1920 because of World War I. Submitted seven amendments to the people who rejected all. Reconvened January 28, 1921 and February 16, 1923 but to no positive result.
- June 4, 1930 - Eleventh constitutional convention met in Concord. Submitted five amendments, all rejected.

- May 11, 1938 - Twelfth constitutional convention met in Concord. Four amendments were submitted to the people. The only one that passed required revenues from motor vehicle operation fees to be used exclusively for highway purposes.
- May 12, 1948 - Thirteenth constitutional convention met in Concord.
- May 15, 1956 - Fourteenth constitutional convention met in Concord.
- May 13, 1964 - Fifteenth constitutional convention met in Concord.
- May 8, 1974 - Sixteenth constitutional convention met in Concord.

The following introduction was written by the late Legislative Historian Leon W. Anderson just prior to his death.

INTRODUCTION

New Hampshire citizens are preparing special plans for celebration of the 200th anniversary of their State Constitution in the ensuing biennium. The legislature has voted special exercises, and special school programs are under consideration.

The State Constitution was approved by the people on October 31, 1783, and became effective in June of 1784

Substantial strife and arguments persisted through half a dozen years, in production of the State Constitution. It was first launched on January 5, 1776, to give the Granite State the honor of producing the first free government, in the War for Freedom.

This initial demonstration of a free democracy soon ran into general criticism, because the new legislators became closely linked and shared all the major appointments, including paid appointments.

SPECIAL SESSIONS LONG AND HOT

Tiny Dartmouth College and it's associate towns spread opposition to the self-centered operations of the new government at Exeter. These complaints became so substantial, that by early 1778 a special convention had become created, at the insistence of the Connecticut river area. The session was scheduled for Concord, in the Old North Meeting House, to please the distant protestants.

But this was not the end. In 1781, the Legislature set up another convention. This was most unusual, because the delegates were ordered to remain in session until a permanent new government took form. On two occasions, the people voted down new government details, in 1782 and 1783, and finally gave their late October consent, with colorful adjustments, and with details, which set up for the first time a three-fold form of government, executive and judicial controls over each other, and for the people in general.

Yet to be listed is the identification of the delegates of the 1777 and 1781 special conventions, as compiled by historians, because no such statistical records were kept, to keep such information from enemy sources.

76 IN FIRST CONVENTION

There were 76 delegates in New Hampshire's first Constitutional Convention, which created the first Constitution of freedom in the 13 colonies on January 5, 1776, some six months before the national Declaration of Independence at Philadelphia.

This convention was of historic makeup. It was officially called the Fifth Provincial Congress, but it became historically recognized as a Constitutional Convention, because it was authorized for the specific purpose of forming a new government to replace the 95-year-old British government, which adodicated early in 1775, as the Revolutionary war erupted.

The convention convened at Exeter on November 21, 1775, by sponsorship of the fourth Congress, and with the approval of the Continental Congress at Philadelphia. Its delegates were restricted to 89 districts, all taxpayers were allowed to vote for them, but election of a delegate was limited to a person with at least ownership of property valued at 200 pounds.

This membership curb was sponsored by the fourth Congress, because in the first four sessions of the Congress there was no such restriction and some of the smaller towns elected more delegates than did the larger communities. The fourth session, for example, had 151 members. In laying out the 89 delegate districts for this Constitutional Convention, the fourth Congress established a yardstick of one delegate for every 100 taxpayers, and the tinier towns were grouped to such qualification. This formula, by the way, continued in force until the state's permanent Constitution became effective in June of 1784.

FIRST CENSUS SHOWED 82,000

The fourth Congress sponsored New Hampshire's first census in 1775, and this yielded a population of about 82,000. It was used for apportionment of the delegates for the convention. Portsmouth, with 4,500 was allowed three delegates, who were Pierce Long, Samuel Cutts and Samuel Sherburne.

The five other largest towns, each with two delegates, were: Londonderry, 2,590, and Dr. Matthew Thornton and John Bell,; Exeter, 1,741 and Dr. John Giddinge and Atty. Noah Emery; Dover, 1,666 and Stephen Evans and Otis Baker; Chester, 1,559 and Stephen Moss and Robert Wilson, along with Amherst, 1,425 and Moses Nichols and Nahum Baldwin.

Thirty-one towns had single-delegates in this first convention, and 32 others were grouped with smaller communities, to qualify for one delegate each.

The single town delegates were Samuel Hayes of Barrington, Samuel Dudley of Brentwood, Elijah Groat of Charlestown, Capt. Joseph Wait of Claremont, Judge Timothy Walker, Jr., of Concord, Capt. Ebenezer Thompson of Durham, Nehemiah Wheeler of Epping, Col. Clement March of Greenland, Capt. John Calfe of Hampstead, Judge Josiah Moulton of Hampton, Stephen Ames of Hollis, Stephen Harriman of Hopkinton, Timothy Ellis of Keene, Capt. Ezekiel Worthen of Kensington.

Also Hercules Mooney of Lee, Jonathan Lovewell of Dunstable (Nashua), Henry Prescott of New Castle, Richard Downing of Newington, William Shattuck of New Ipswich; Thomas Tash of Newmarket, Dr. Levi Dearborn of North Hampton, James Gibson of Pelham, David Gilman of Pembroke, Deacon James Knowles of Rochester, Nathan Goss of Rye, Caleb Dustin of Salem, Ichabod Rawlins of Somersworth, Benjamin Barker of Stratham, John Bellows of Walpole, John Worth of Weare, and James Betton of Windham.

DELEGATES OF GROUPED TOWNS

The 32 towns with single delegates, which were grouped with one or more adjacent smaller settlements, some with their present names added, were, in alphabetical order:

Nathaniel Sartile Prentiss of Alstead, with Marlow and Surry.
 Samuel Kimball of Atkinson, with Plaistow.
 Col. Henry Gerrish of Boscawen, with Salisbury.
 Thomas Clough of Canterbury, with Loudon.

Archibald Robinson of Chesterfield, with Hinsdale.
 Capt. Abijah Learned of Cockburne (Columbia), with Apthorp (Littleton),
 Lancaster, Northumberland, Stratford, Conway and Shelburne.
 Moses Chase of Cornish, with Plainfield, Grantham and Protectworth
 (Springfield).
 Jeremiah Eastman of Deerfield, with Northwood.
 Caleb Page of Dunbarton, with Bow.
 John McClary of Epsom, with Chichester and Allenstown
 Joseph Badger of Gilmanton, with Barnstead.
 Moses Kelley of Goffstown, with Derryfield (Manchester).
 Meshech Weare of Hampton Falls, with Seabrook.
 John Hurd of Haverhill, with Bath Lyman, Gunthwait (Lisbon), Landaff and
 Morristown (Franconia).
 Capt. Joseph Symonds of Hillsborough, with Henniker, Deering and Society
 Land (part of Deering).
 Samuel Philbrich of Kingston, and East Kingston.
 Wyseman Claggett of Litchfield, with Nottingham West (Hudson).
 Eliphalet Stone of Marlborough, and Dublin
 Deacon Amos Dakin of Mason, and Raby (Brookline).
 Ebenezer Smith of Meredith, and Sanbornton
 Jonathan Blanchard of Merrimack, and Bedford.
 Benjamin Giles of Newport, and Acworth, Lempster, Unity, Croydon and
 Savill (Sunapee).
 Israel Morey of Orford, and Lyme, Warren, Dorchester, Wentworth and
 Piermont.
 Samuel Moore of Peterborough, and Temple.
 Samuel Emerson of Plymouth, and New Chester, (Hill), Alexandria, and
 Cockermouth (Groton).
 John Dudley of Raymond, and Poplin (Fremont).
 Daniel Brainard of Rumney and Holderness, Campton and Thornton.
 Daniel Beede of Sandwich, and Moultonborough and Tamworth.
 Phillips White of South Hampton, and Newton.
 Nathaniel Balch of Wakefield, and Middleton and Leavetstown (Effingham).
 Robert Pollock of Camden (Washington), and Gilsum, Packersfield (Nelson),
 and Lemerick (Stoddard).
 Jacob Abbott of Wilton, and Lyndeborough, Miles Strip (in Hollis), and
 Duxbury School Farms (part of Milford).

ALL POWER IN LEGISLATURE

The manner in which the historic January 5, 1776 Constitution developed was, in retrospect, most amazing. The convention convened on December 21, 1775, and seven days later, six of the delegates were chosen to draft the new form of government. This was a pioneer venture and there had never before been anything of like makeup by which to measure the project. Yet, only another eight days were required to produce the Constitution, in less than 1,000 words, and it went into effect on January 6.

The six men who produced this document were Weare, Dr. Thornton, Thompson, Claggett, Giles, Dr. Giddinge and Badger. It was of a temporary nature, and spelled out the hope of a reconciliation with England and return of the royal government without unfair taxes.

This first Constitution centered the entire government in the new Legislature, with a House of Representatives and a 12-man Council as the upper branch. There was no Governor or executive department and even the judiciary was appointed and supervised by the Legislature.

Under this centralized power, the legislators gave themselves high positions, and especially paying government jobs. Meshech Weare, for example, became President of the Council, with certain executive authority, along with becoming Chief Justice of the Superior Court of Judicature, and for several years, chairman of the Committee of Safety, which ran the government when the Legislature was not in session.

The convention delegates turned themselves into legislators, all of them automatically becoming members of the new House of Representatives. Then they appointed the Council. Eight, promoted from the House, were Weare, who became President, Dr. Thornton, Thompson, Claggett, Blanchard, Ashley, Giles and Hurd. The four others, all long known as prominent freedom fighters, were Dr. Josiah Bartlett of Kingston, former House Speaker John Wentworth of Somersworth, General Nathaniel Folsom of Exeter, and William Whipple, Portsmouth shipbuilder.

The Constitution listed that if peace had not been restored with England within a year, the Legislature was to become elected annually in the fall and take office in December, and this was to include the Council. The then five counties were to become Council districts, with five from Rockingham, two each from Strafford, Hillsborough and Cheshire and one from Grafton county.

The peace hopes of this first Granite State Constitution soon disintegrated, as the British took to arms to quell the revolt of the colonies. On June 11, 1776, the new Legislature approved a "Declaration of Independence," nearly three weeks before a similar declaration created the United States as of July 4. This act is also considered the first among the 13 colonies.

This temporary Constitution continued in force for eight years, throughout the War for Freedom years, and then was replaced in June of 1784 by the present permanent Constitution.

New Hampshire set world history when its wartime government voted to permit its citizens to join in a special Constitutional Convention in 1778. Youthful Dartmouth College and its Connecticut river area towns had prompted this convention, with persistent complaints about the manner in which the wartime Legislature of January, 1775 was selfishly conducting all public affairs.

The late Allen Nevins stressed in his 1927 history of the Revolution that this 1778 convention was the first time on record that a people had been allowed to elect delegates for a special convention for the sole purpose of creating a free government of their own liking, and then with the final right to either approve or reject the outcome. A year later the people voted to reject the work of this history-making convention. It was Historian G. Parker Lyon of Concord, who compiled the membership of both this historic 1778 convention, and the next session of 1781, which required several years to produce the state's present 200-year-old Granite State's basic form of a free government.

One might well recall President Lincoln's immortal Gettysburg speech in which he stressed the worth of a government "OF, FOR AND BY THE PEOPLE".

Historian Lyon's research recorded that when the 1778 convention convened in Concord on Wednesday, June 10, in the Old North (Congregational) Meeting House, Meshech Weare, president of the State, was chosen president even though he was not a delegate, and Ebenezer Thompson, Durham lawyer, became secretary.

HISTORIC DELEGATES LISTED

The delegates to this historic event included New Hampshire's signers of the Declaration of Independence - Dr. Josiah Bartlett of Kingston, Dr. Matthew Thornton of Londonderry and Captain William Whipple of Portsmouth. Other prominent delegates included John Langdon, the Portsmouth shipbuilder and Revolutionary legislative leader, and Judge Timothy Walker of Concord.

The 68 other delegates included John King, George Gaines and Samuel Cutts of Portsmouth, Nathaniel Folsom, Samuel Hubbard and John Pickering of Exeter; John Bell of Londonderry; Benjamin Barker and Mark Wiggin of Stratham; Enoch Coffin and Simon Dearborn of Epping; Samuel Daniell and Richard Bartlett of Pemroke; Benjamin French and William Hunt of Dunstable (Nashua); Reuben Mussey and Moses Nichols of Amherst; Enoch Noyes and Noah Worcester of Hollis, and John Gage and Caleb Hodgdon of Dover.

Then, William Burns and John Parker for Litchfield and Nottingham West (Hudson); Simon Marston and Richard Jenness for Deerfield and Northwood; Enoch Hale and Phineas Spaulding for Rindge, Jaffrey and Peterborough Slip, along with Samuel Silsby and Benjamin Giles representing Acworth, Lempster, "Savill", Croydon, Unity and Newport.

Delegates from individual towns listed in Historian Lyon's compilation were: Samuel Hunt of Charlestown, Samuel Emerson of Chester; John Sargent of Candia; William Weeks of Greenland; Nathaniel H. Dodge of Hampton Falls, Stephen Harriman of Hopkinton; Jeremiah Stiles of Keene; Ezekiel Worthen of Kensington; John McClary of Epsom; James David, Jr. of Madbury; Timothy Farrar of New Ipswich; Richard Dame of Newington; Levi Dearborn of North Hampton; James Barnard of Pelham; Oliver Capron of Richmond; Joseph Parsons of Rye; Benjamin Bellows of Walpole, Samuel Caldwell of Weare; Daniel Ashley of Winchester, and Moody Morse of Salem.

Most of the towns and tinier places banded together to elect delegates and share their expenses. Other delegates and their towns were listed as:

Jethro Sanoorn for Sandown and Hawke (Danville); Robert Stewart for South Hampton and Newton; John Dudley for Raymond and Poplin (Fremont); Joseph Welch for Atkinson and Plaistow; Archelaus Moore for Canterbury and Loudon; Jeremiah Page for Bow and Dunbarton; Archibald McMillen for New Boston and Francestown; Moses Putnam for Wilton and Lyndeborough; David Blodgett for Mason and "Roby"; Francis Blood for Temple and Peterborough; Isaac Andrews for Henniker and Hillsborough; Solomon Hutchinson for Merrimack and Bedford.

All taxpayers were allowed to vote, but a man had to have wealth of at least 300 pounds to serve in the General Court. The Legislature was also granted retention of broad powers over the Judiciary and Executive appointments, along with full removal authority.

The convention ordered the towns to hold referendum meetings on the Constitution and report the voting results by the third Tuesday of September. The voting totals were never preserved, but were summed as "total rejection", whereupon the convention summarily dissolved itself.

This first-in-history peoples Constitution was killed for two basic reasons, according to the Lyon findings. The people denounced the wealth restriction for election to the Legislature. They also opposed the continued centralization of all governmental powers within the General Court.

BACKGROUND OF STRESSES

The 1781 convention struggled to produce a Constitution of freedoms, in a background of stresses unequalled in Granite State annals. As it convened, the Legislature, then based at Exeter, had ordered the towns to produce by taxation, 1,120,000 pounds of beef, and 10,000 gallons of "West Indian rum", for support of the Continental army. Based upon population, Portsmouth got the largest rum quota, of 290 1/2 gallons. Londonderry was second, with 239 gallons. In third and fourth rank were Dover, 184 1/2 gallons and Epping, 182 1/2 gallons.

As the state and the Continental Congress printed literally tons of paper money to support the prolonged war, the currency so steadily depreciated in value that citizens refused to accept it for debt payments. So the Legislature enacted a unique statute. It created a ratio for paper money, on debt payments, of 150 such dollars, as worth \$1 in silver, and upwards, in a futile effort to resolve this devastating monetary crisis.

It was also in this inflationary period that President Meshech Weare, the state's top-ranking war leader, wrote a friend:

I am in pain when I consider at what an enormous rate everything has now got; 12 or 1,300 dollars for a cow, 40 dollars per bushel for corn; 80 for rye, 100 pounds per yard for common broadcloth, from 50 to 100 dollars per yard for linen, etc. etc., and still rising daily.

PORTSMOUTH DOMINATED SESSION

Portsmouth dominated the 1781 convention, with five delegates. They included George Atkinson, who became its president, and Jonathan Mitchell Sewall, as secretary. The other three were John Langdon, noted legislative leader; Ammi Ruhami Cutter and John Pickering.

Several towns each furnished two delegates. They were John Taylor Gilman and Nathaniel Folsom of Exeter; Otis Baker and Joshua Wingate of Dover; Thomas Spurnaw and John Bellows of Walpole; William Markham and Daniel Grout of the Unity-Acworth area; Francis Worcester and Samuel Emerson of the Plymouth area.

The other delegates as listed by Historian Lyon were: Archibald McMurphy of Londonderry, etc.; Nathaniel H. Dodge of Hampton Falls, etc.; Mark Wiggin of Stratham; Abraham Drake of North Hampton; Joseph Cilley of Nottingham; Robert Collins of Hawke-Sandown; Ephraim Pickering of Newington; Nathan Goss of Rye; Nathaniel Peabody of Atkinson-Plaistow; John Dudley of Raymond-Poplin; John McClary of Epsom-Chichester, etc.; John Butter, Jr. of Pelham; Joshua Kimball of Pembroke; Timothy Walker of Concord; Jeremiah Clough of Canterbury-Loudon; John Sullivan of Durham; James Davis, Jr. of Madbury; Joseph Badger, Sr., of Gilmanton, etc.; Ebenezer Smith of Meredith-Sanbornton, etc.; James Brewer of Sandwich, etc.; Simeon Cummings of Merrimack, etc.; Timothy Smith of Nottingham West, etc.

Also Jonathan Lovewell of Dunstable; Joshua Bailey of Hopkinton; Ebenezer Webster (Daniel Webster's father) of Salisbury-Boscawen; Jonathan Martin of Wilton, etc.; Benjamin Mann of Mason-Raby; Timothy Farrar of New Ipswich; John Cragin, Jr. of Temple-Peterborough; James Underwood of Rindge-Jaffrey, etc.; Daniel Newcomb of Keene; Reverend Edward Goddard of Swanzey-Fitzwilliam; Oliver Capron of Richmond; Benjamin Giles of Newport, etc., Moses Baker of North Holderness, etc., Davis Page of Lancaster, etc., and John Wheatley of Lebanon.

Tradition has it that this 1781 convention deliberated in an upstairs hall of John Stevens' store, corner of Main and Pleasant streets in Concord.

The Legislature made use of lessons from the 1778 convention, which promptly adjourned after its first proposed permanent Constitution was rejected by the people, by referendum. It instructed the 1781 convention to remain in session until a new Constitution was ratified by the people. It also ordered that the towns be required to report their voters' objections, if they refused to approve a new government plan.

TWO MORE REBUFFS

Time has proven the wisdom of the legislative mandates imposed upon the 1781 Constitutional Convention. Its recommendations were twice rebuffed by the people, as not to their liking, and it was not until late in 1783 that a permanent constitutional government was ratified, and became effective in June of 1784.

The Journal of this convention also was not preserved for posterity. But its details were carefully researched by Associate Justice William M. Chase of the State Supreme Court, for an historical address in 1902.

This second peoples convention appointed a committee to draft a democratic government. Then it recessed to September 14, whereupon the new document was approved, 700 copies were distributed to the towns, and its enactment formula was reduced from the seventy-five per cent requirement of the 1778 convention, to a two-thirds approval.

This Constitution led off with a Bill of Rights copied from the Massachusetts document, and provided for division of the state government into three co-equal parts - legislative, judicial and executive - which continue in force to this day. But it limited the House of Representatives to 50 members, elected in county conventions by town delegates, and set up a strong Governor position, with broad veto powers against legislative statutes.

RARE APPEAL TO THE PEOPLE

One of the most amazing papers in Granite State history accompanied this 1781 Constitution proposal as it was distributed to the people. It was an address of some 3,500 words, which explained its details, and stressed arguments for its approval.

The author or authors of this statement remain unknown. It was addressed to "Friends and Fellow Citizens", and some of the contents continue worthy of attention to this day. It stressed for example:

A perfect system of government is not to be expected in the present imperfect state of humanity. But could a faultless one be framed, it would not be universally approved unless its judges were all equally perfect.

The broadside warned that memovers of the temporary General Assembly and other incumbent government officials could be expected to be opposed to the pending Constitution's plan to divide the government into three separate parts, and end having all such powers entrenched in the Legislature. On this issue it observed:

The love of power is so alluring, we had almost said infatuating, that few have ever been able to resist its bewitching influence. Wherever power is lodged there is a constant propensity to enlarge its boundaries. Much more then, will those with whom it is entrusted, agonize to retain all that is expressly delegated to them.

In explaining its proposal for a small House of Representatives, the pamphlet argued:

Experience must have convinced every one who has been, in any degree, conversant with the transacting of business in public bodies, that a very large assembly is not the most convenient for the purpose. There is seldom so much order, and never so much dispatch, as is to be found in a smaller body. The reason is obvious.

When the convention reassembled in January of 1782, it learned that its first government plan had been firmly rejected. The towns reported their voters opposed the curb on the House membership, and the strong Governor idea.

The convention launched a second Constitution try on August 21, 1782, ordered 800 copies of a new draft distributed to the towns and then recessed to the last Tuesday of Decemoer to tally the results.

This document continued the strong Governor plan, but abandoned the restriction on the House memovership. But it was also killed by the people, when put to popular vote. The towns reported continued sharp feelings against centralizing power in the hands of the Governor.

So the convention took another recess of six months.

SUCCESS FINALLY ACHIEVED

The convention reconvened in June of 1783 for a third attempt to draft a Constitution which would please the people, and met with final success.

Bowing to public sentiment, the delegates not only dumped the strong Governor concept, but abolished the detested title entirely, and replaced it with the designation of President, without veto power. They also gave up the House size restrictions.

The convention recorded the two-thirds referendum approval on October 31, 1783, legislative elections were held in the following spring, and the new government went into operation on June 2, 1784, as its new General Court, comprised a lower House and an upper Senate of 12 members, whose presiding officer was the popularly elected President of the state. It took the 1781 Constitutional Convention exactly two years, four months and 26 days to complete its historic laours.

The New Constitution provided for an Executive Council, made up of three House members and two Senators, elected by their respective branches, as an advisory curb on the Chief Executive. It set the required minimum worth of the President at 500 pounds, with 200 pounds for a Senator or Councilor, and 100 pounds for a Representative. It also provided that the state pay travel costs for the legislators, while their "wages" were a charge upon their respective communities.

All poll tax payers aged 21 and over were allowed to vote, and the President and the legislators had to be of the Protestant faith. The House was apportioned on the basis of one legislator for every 150 taxpayers, with an additional member for each additional 300 taxpayers, and tinier towns were permitted to band their qualifications for an initial seat.



Leon W. Anderson
April 8, 1902 - February 23, 1983

This 48th edition of the N.H. Manual for the General Court is dedicated to the late Legislative Historian Leon W. Anderson. Mr. Anderson, commonly referred to as Andy, covered the State House for 41 years as a reporter for the Concord Monitor and served as a member of the House of Representatives in 1943. He was the author of To This Day - The 300 Years of the New Hampshire Legislature.

NEW HAMPSHIRE CHIEF EXECUTIVES

The following is a list of New Hampshire chief executives, together with the title under which each served and the years in office.

Provincial Executives

<u>Name and Residence</u>	<u>Title</u>	<u>Term</u>
John Cutt, Portsmouth	President	1680-81
Richard Waldron, Dover	Deputy President	1681-82
Edward Cranfield, London, Eng.	Lieutenant-Governor	1682-85
Walter Barefoote, London, Eng.	Deputy-Governor	1685-86
Joseph Dudley, Roxbury, Mass	President, Governor	1686-87
Edmund Andros, London, Eng.	Governor	1687-89
Simon Bradstreet, Salem, Mass	Governor	1689-92
John Usher, Boston, Mass	Lieutenant-Governor	1692-97
William Partridge, Portsmouth	Lieutenant-Governor	1697-98
Samuel Allen, London, Eng.	Governor	1698-99
Richard Coote, Earl of Bellomont, New York	Governor	1699-1701
Samuel Shute, Boston, Mass	Governor	1716-23
John Wentworth, Portsmouth	Lieutenant-Governor	1723-27
William Burnet	Governor	1727-29
Jonathan Belcher, Boston, Mass.	Governor	1730-41
Benning Wentworth, Portsmouth	Governor	1741-66
John Wentworth, Portsmouth	Governor	1767-75

Revolutionary Executives

Matthew Thornton, Merrimack	President	1775-76
Meshech Weare, Hampton Falls	President	1776-85

Constitutional Executives

Meshech Weare, Hampton Falls	President	1784-85
John Langdon, Portsmouth, 1,3	President, Governor	1785-86, 88-89
		1805-09, 10-12
John Sullivan, Durham, 2	President, Governor	1786-88, 89-90
Josiah Bartlett, Kingston, 4	President, Governor	1790-94
John T. Gilman, Exeter	Governor	1794-1805, 13-16
Jeremiah Smith, Exeter	Governor	1809-10
William Plumer, Epping, 5	Governor	1812-13, 16-19
Samuel Bell, Londonderry	Governor	1819-23
Levi Woodbury, Portsmouth	Governor	1823-24
David L. Morrill, Goffstown, 6	Governor	1824-27
Benjamin Pierce, Hillsborough	Governor	1827-28, 29-30
John Bell, Londonderry	Governor	1828-29
Matthew Harvey, Hopkinton, 7	Governor	1830-31
Samuel Dinsmoor, Windham	Governor	1831-34
William Badger, Gilmanton	Governor	1834-36
Isaac Hill, Concord	Governor	1836-39
John Page, Haverhill	Governor	1839-42
Henry Hubbard, Charlestown	Governor	1842-44
John H. Steele, Peterborough	Governor	1844-46
Anthony Colby, New London, 8	Governor	1846-47

Jared W. Williams, Lancaster	Governor	1847-49	
Samuel Dinsmoor, Jr., Keene, 9	Governor	1849-52	
Noah Martin, Dover	Governor	1852-54	
Nathaniel B. Baker, Concord	Governor	1854-55	
Ralph Metcalf, Concord, 10	Governor	1855-57	
William Haile, Hinsdale	Governor	1857-59	
Ichabod Goodwin, Portsmouth	Governor	1859-61	
Nathaniel S. Berry, Hebron	Governor	1861-63	
Joseph A. Gilmore, Concord, 11	Governor	1863-65	
Frederick Smyth, Manchester	Governor	1865-67	
Walter Harriman, Warner	Governor	1867-69	
Onslow Stearns, Concord	Governor	1869-71	
James A. Weston, Manchester 12	Governor	1871-72	74-75
Ezekiel A. Straw, Manchester	Governor	1872-74	
Person C. Cneney, Manchester	Governor	1875-77	
Benjamin F. Prescott, Epping	Governor	1877-79	
Natt Head, Hooksett, 13	Governor	1879-81	
Charles H. Bell, Exeter	Governor	1881-83	
Samuel W. Hale, Keene	Governor	1883-85	
Moody Currier, Manchester	Governor	1885-87	
Charles H. Sawyer, Dover, 14	Governor	1887-89	
David H. Goodell, Antrim, 15	Governor	1889-91	
Hiram A. Tuttle, Pittsfield, 16	Governor	1891-93	
John B. Smith, Hillsborough	Governor	1893-95	
Charles A. Busiel, Laconia	Governor	1895-97	
George A. Ramsdell, Nashua	Governor	1897-99	
Frank W. Rollins, Concord	Governor	1899-1901	
Chester B. Jordan, Lancaster	Governor	1901-03	
Nahum J. Batchelder, Andover	Governor	1903-05	
John McLane, Milford	Governor	1905-07	
Charles M. Floyd, Manchester, 17	Governor	1907-09	
Henry B. Quinby, Laconia	Governor	1909-11	
Robert P. Bass, Peterborough	Governor	1911-13	
Samuel D. Felker, Rochester, 18	Governor	1913-15	
Rolland H. Spaulding, Rochester	Governor	1915-17	
Henry W. Keyes, Haverhill, 19	Governor	1917-19	
John H. Bartlett, Portsmouth	Governor	1919-21	
Albert D. Brown, Manchester	Governor	1921-23	
Fred H. Brown, Somersworth	Governor	1923-25	
John G. Winant, Concord	Governor	1925-27	31, 35
Huntley N. Spaulding, Rochester	Governor	1927-29	
Charles W. Tobey, Temple	Governor	1929-31	
H. Styles Bridges, Concord	Governor	1935-37	
Francis P. Murphy, Nashua	Governor	1937-41	
Robert O. Blood, Concord	Governor	1941-45	
Charles M. Dale, Portsmouth	Governor	1945-49	
Sherman Adams, Lincoln	Governor	1949-53	
Hugh Gregg, Nashua	Governor	1953-55	
Lane Dwinell, Lebanon	Governor	1955-59	
Wesley Powell, Hampton Falls	Governor	1959-63	
John W. King, Manchester	Governor	1963-69	
Walter Peterson, Peterborough	Governor	1969-73	
Meldrim Thomson, Jr., Orford	Governor	1973-79	
Hugh J. Gallen, Littleton, 20	Governor	1979-82	
John H. Sununu, Salem	Governor	1983-	

CHIEF EXECUTIVES

1. Langdon was elected president in 1785 by the Senate.
2. Sullivan was elected president in 1787 and 1789 by the Senate.
3. Langdon resigned the presidency in 1789 to become United States Senator. His term filled out by John Pickering of Portsmouth, president of the Senate.
4. Bartlett was elected president in 1790 by the Senate. He was the last president and the first governor under the constitution as amended in 1793.
5. Plumer was elected by the legislature in 1812.
6. Morrill was elected by the legislature in 1824.
7. Harvey resigned in 1831. Joseph M. Harper of Canterbury filled out the term as acting governor.
8. Colby elected by the legislature in 1846.
9. Dinsmoor elected by the legislature in 1851.
10. Metcalf elected by the legislature in 1856.
11. Gilmore elected by the legislature in 1863.
12. Weston elected by the legislature both times.
13. Head was the first governor under the constitution as amended in 1879 providing for a two-year term of office.
14. Sawyer elected by the legislature.
15. Goodell elected by the legislature. He was disqualified from part of his term by illness and David A. Taggart of Manchester (then of Goffstown), president of the Senate, was acting governor.
16. Tuttle elected by the legislature.
17. Floyd elected by the legislature.
18. Felker elected by the legislature.
19. Keyes was disqualified at the end of his term by illness and Jesse M. Barton of Newport, president of the Senate, was acting governor.
20. Hugh J. Gallen was confined in a Boston hospital from November 20, 1982 until his untimely death on December 29, 1982. Senate President RoBERT B. Monier was acting governor until November 30, 1982 when the legislature dissolved at midnight. Secretary of State William M. Gardner was acting governor on December 1, 1982 until the members of the new senate and house of representatives were sworn in and the senate elected its new president Vesta M. Roy. She immediately became acting governor and served in that capacity until January 6, 1983 when John H. Sununu was sworn into office.

EXECUTIVE COUNCILORS

Article 60 of the second part of the constitution provides for an executive council of five members to advise and act with the governor. Before the constitution there was a council both under the temporary constitution of the Revolution and under the provincial government. Since 1913 councilors have been elected by plurality vote to represent population but previously to that they were elected by majority vote to represent property. In the colonial days councilors were appointed.

The following is a list of all the councilors during this century giving the name and address of each and the year elected.

<u>Name and Residence</u>	<u>Term</u>
James B. Tennant, Epsom	1901-03
Loring B. Bodwell, Manchester	1901-03
Charles H. Hersey, Keene	1901-03
Edmund E. Truesdell, Pembroke	1901-03
Robert N. Chamberlin, Berlin	1901-03
James Frank Seavey, Dover	1903-05
Alfred A. Collins, Danville	1903-05
Frank E. Kaley, Milford	1903-05
Seth M. Richards, Newport	1903-05
A. Crosby Kennett, Conway	1903-05
Fred S. Towle, Portsmouth	1905-07
Charles M. Floyd, Manchester	1905-07
Joseph Woodbury Howard, Nashua	1905-07
Edward G. Leach, Franklin	1905-07
Charles H. Greenleaf, Franconia	1905-07
Stephen S. Jewett, Laconia	1907-09
William H.C. Follansoy, Exeter	1907-09
Herbert B. Viall, Keene	1907-09
James Duncan Upham, Claremont	1907-09
Frank P. Brown, Whitefield	1907-09
Alonzo M. Foss, Dover	1909-11
Henry W. Boutwell, Manchester	1909-11
Albert Annett, Jaffrey	1909-11
James G. Fellows, Pembroke	1909-11
Lyford A. Merrow, Ossipee	1909-11
Thomas Entwistle, Portsmouth	1911-13
Harry T. Lord, Manchester	1911-13
Benjamin F. Greer, Goffstown	1911-13
John M. Gile, Hanover	1911-13
George H. Turner, Bethlehem	1911-13
Daniel W. Badger, Portsmouth	1913-15
Lewis G. Gilman, Manchester	1913-15
Alcort W. Noone, Peterborough	1913-15
William H. Sawyer, Concord	1913-15*
George W. McGregor, Littleton	1913-15
James B. Wallace, Canaan	1915-17
John Scammon, Exeter	1915-17
John B. Cavanaugh, Manchester	1915-17
Frank Huntress, Keene	1915-17
Solon A. Carter, Concord	1915-17
Miles W. Gray, Columbia	1917-18**
Herbert I. Goss, Berlin	1918-19
Charles W. Varney, Rochester	1917-19
Moise Verrette, Manchester	1917-19
William D. Swart, Nashua	1917-19
Edward H. Carroll, Warner	1917-18**

*Appointed December 12, 1913, Associate Justice of Superior Court

**Died in office

John H. Brown, Concord	1918-21
Stephen W. Clow, Wolfboro	1919-21
Arthur G. Whittemore, Dover	1919-21
John G. Welpley, Manchester	1919-21
Windsor H. Goodnow, Keene	1919-21
George W. Barnes, Lyme	1921-23
Albert Hislop, Portsmouth	1921-23
George E. Trudel, Manchester	1921-23
George L. Sadler, Nashua	1921-23
Fred S. Roberts, Laconia	1921-23
Oscar P. Cole, Berlin	1923-25
Stephen A. Frost, Fremont	1923-25
Thomas J. Conway, Manchester	1923-25
Philip H. Faulkner, Keene	1923-25
Arthur P. Morrill, Concord	1923-25
John A. Edgerly, Tuftonboro	1925-27
John A. Hammond, Gilford	1925-27
Arthur E. Morneau, Manchester	1925-27
Samuel A. Lovejoy, Milford	1925-27
Jesse M. Barton, Newport	1925-27
Ora A. Brown, Ashland	1927-29
Guy E. Chesley, Rochester	1927-29
Albert J. Precourt, Manchester	1927-29
Albert H. Hunt, Nashua	1927-29
Frank L. Gerrish, Boscawen	1927-29
William H. Leith, Lancaster	1929-31
Harry Merrill, Exeter	1929-31
Cyprien J. Belanger, Manchester	1929-31
Harry D. Hopkins, Keene	1929-31
Harry L. Holmes, Henniker	1929-31
Charles B. Hoyt, Sandwich	1931-33
William S. Davis, Barrington	1931-33
James J. Powers, Manchester	1931-33
Fred T. Wadleigh, Milford	1931-33
William B. McInnis, Concord	1931-33
James C. MacLeod, Littleton	1933-35
Charles H. Brackett, Greenland	1933-35
Alphonse Roy, Manchester	1933-35
Francis P. Murphy, Nashua	1933-35
Charles E. Carroll, Laconia	1933-35
Lynn Cutler, Berlin	1935-37
Burt R. Cooper, Rochester	1935-37
Alphonse Roy, Manchester	1935-37
Thomas J. Leonard, Nashua	1935-37
James C. Farmer, Newbury	1935-37
Virgil D. White, Ossipee	1937-39
Charles M. Dale, Portsmouth	1937-39
Thomas A. Murray, Manchester	1937-39
Alvin A. Lucier, Nashua	1937-39
George Hamilton Rolfe, Concord	1937-39
Harold K. Davison, Haverhill	1939-41
Oren V. Henderson, Durnam	1939-41
Thomas A. Murray, Manchester	1939-41
Arthur T. Appleton, Duolin	1939-41
George Hamilton Rolfe, Concord	1939-41
George D. Roberts, Jefferson	1941-43
Ansel N. Sanborn, Wakefield	1941-43
Thomas A. Murray, Manchester	1941-43
William A. Molloy, Nashua	1941-43
Harold G. Fairbanks, Newport	1941-43

Scott C. W. Simpson, Bartlett	1943-45
John W. Perkins, Hampton	1943-45
Albert R. Martineau, Manchester	1943-45
Philip C. Heald, Wilton	1943-45
Harold G. Fairbanks, Newport	1943-45
Thomas J. Leonard, Nashua	1945-47
George Albert Wooster, Concord	1945-47
James C. McLeod, Littleton	1945-47
Joshua Studley, Rochester	1945-47
Peter R. Poirier, Manchester	1945-47
Carl E. Morin, Berlin	1947-49
Paul W. Hobbs, North Hampton	1947-49
Paul J. Gingras, Manchester	1947-49
Franklin Flanders, Weare	1947-49
Donald G. Matson, Concord	1947-49
Harry P. Smart, Ossipee	1949-51
J. Guy Smart, Durnam	1949-51
C. Edward Bourassa, Manchester	1949-51
Charles M. Mills, Jaffrey	1949-51
Charles F. Stafford, Laconia	1949-51
George T. Noyes, Bethlehem	1951-53
Renfrew A. Thomson, Exeter	1951-53
C. Edward Bourassa, Manchester	1951-53
Howard R. Flanders, Nashua	1951-53
Charles F. Stafford, Laconia	1951-53
George H. Keough, Gorham	1953-55
C. Wesley Lyons, Rochester	1953-55
Romeo J. Champagne, Manchester	1953-55
Howard R. Flanders, Nashua	1953-55
John P.H. Chandler, Jr., Warner	1953-55
Parker M. Merrow, Ossipee	1955-57
Charles T. Durell, Portsmouth	1955-57
Romeo J. Champagne, Manchester	1955-57
Fred H. Fletcher, Milford	1955-57
John P.H. Chandler, Jr., Warner	1955-57
Charles H. Whittier, Bethlehem	1957-59
Renfrew A. Thomson, Exeter	1957-59
Roger E. Brassard, Manchester	1957-59
Fred H. Fletcher, Milford	1957-59
John P.H. Chandler, Jr., Warner	1957-59
Daniel A. O'Brien, Lancaster	1959-61
Thomas H. Keenan, Dover	1959-61
Roger Brassard, Manchester	1959-61
Harold Weeks, Hinsdale	1959-61
James H. Hayes, Concord	1959-61
Philip A. Robertson, Conway	1961-63
Andrew H. Jarvis, Portsmouth	1961-63
Roger E. Brassard, Manchester	1961-63
Harold Weeks, Hinsdale	1961-63
James H. Hayes, Concord	1961-63
John P. Bowler, Hanover	1963-65
Fred W. Hall, Jr., Rochester	1963-65
Emile Simard, Manchester	1963-65
Fred H. Fletcher, Milford	1963-65
James H. Hayes, Concord	1963-65
William A. Styles, Northumberland	1965-67
Austin F. Quinney, Exeter	1965-67
Emile Simard, Manchester	1965-67
RoBERT L. Mallat, Jr., Keene	1965-67
James H. Hayes, Concord	1965-67

Philip A. Robertson, Conway	1967-69
Royal H. Edgerly, Rochester	1967-69
Emile Simard, Manchester	1967-69*
Fred H. Fletcher, Milford	1967-69
James H. Hayes, Concord	1967-69
Stephen W. Smith, Plymouth	1969-71
Robert E. Whalen, Portsmouth	1969-71
Joseph J. Acorace, Manchester	1969-71
Bernard A. Streeter, Jr., Nashua	1969-71
James H. Hayes, Concord	1969-71
Lyle E. Hersom, Northumberland	1971-73
Robert E. Whalen, Portsmouth	1971-73
John S. Walsh, Manchester	1971-73
Bernard A. Streeter, Jr., Nashua	1971-73
James H. Hayes, Concord	1971-73
Lyle E. Hersom, Northumberland	1973-75
James H. Hayes, Concord	1973-75
Robert E. Whalen, Rye	1973-75
John F. Bridges, Bedford	1973-75
Bernard A. Streeter, Jr., Nashua	1973-75
Lyle E. Hersom, Northumberland	1975-77
James H. Hayes, Concord	1975-77
Leon G. Yeaton, Dover	1975-77
Louis D'Allesandro, Manchester	1975-77
Bernard A. Streeter, Jr., Nashua	1975-77
Raymond S. Burton, Bath	1977-79
Malcolm McLane, Concord	1977-79
Dudley W. Dudley, Durham	1977-79
Louis D'Allesandro, Manchester	1977-79
Bernard A. Streeter, Jr., Nashua	1977-79
Paul M. Mayette, Haverhill	1979-81
Malcolm McLane, Concord	1979-81
Dudley W. Dudley, Durham	1979-81
Louis D'Allesandro, Manchester	1979-81
Judd Gregg, Greenfield	1979-81
Raymond S. Burton, Bath	1981-83
Malcolm McLane, Concord	1981-83
Dudley W. Dudley, Durham	1981-83
Louis Georgopoulos, Manchester	1981-83
Bernard A. Streeter, Jr., Nashua	1981-83
Raymond S. Burton, Bath	1983-
Peter J. Spaulding, Hopkinton	1983-
Dudley W. Dudley, Durham	1983-
Louis Georgopoulos, Manchester	1983-
Bernard A. Streeter, Jr., Nashua	1983-

*Did not accept office: Edward H. Cullen elected Feb. 28, 1967.

JUSTICES OF THE SUPREME COURT OF
THE STATE OF NEW HAMPSHIRE

Chief Justices

<u>Name</u>	<u>Term</u>
Meshech Weare	1776-1782
Samuel Livermore	1782-1790
Josiah Bartlett	1790
John Pickering	1790-1795
Simeon Olcott	1795-1802
Jeremiah Smith	1802-1809
Arthur Livermore	1809-1813
Jeremiah Smith	1813-1816
Wm. Merchant Richardson	1816-1838
Joel Parker	1838-1848
John James Gilchrist	1848-1855
Andrew Salter Woods	1855
Ira Perley	1855-1859
Samuel Dana Woods	1859-1864
Ira Perley	1864-1869
Henry Adams Bellows	1869-1873
Jonathan Everett Sargent	1873-1874
Edmund Lambert Cushing	1874-1876
Charles Doe	1876-1896
Alonzo Philetus Carpenter	1896-1898
Lewis Whitehouse Clark	1898
Isaac Newton Blodgett	1898-1902
Frank Nesmith Parsons	1902-1924
Robert James Peaslee	1924-1934
John Eliot Allen	1934-1943
Thomas Littlefield Marble	1943-1946
Oliver Winslow Branch	1946-1949
Francis Wayland Johnston	1949-1952
Frank Rowe Kenison	1952-1977
Edward J. Lampron	1978-1979
William A. Grimes	1979-1981
John W. King	1981-

Justices

Leverett Hubbard	1776-1785
Matthew Thornton	1776-1782
John Wentworth	1776-1781
Woodbury Langdon	1782-1783
Josiah Bartlett	1782-1790
William Whipple	1783-1785
John Dudley	1784-1797
Woodbury Langdon	1786-1791
Simeon Olcott	1790-1795
Timothy Farrar	1791-1803
Ebenezer Thompson	1795-1796
Daniel Newcomb	1796-1798
Edward St. Loe Livermore	1797-1799
Paine Wingate	1798-1809
Arthur Livermore	1799-1809
William King Atkinson	1803-1805

Richard Evans	1809-1813
Jonathan Steele	1810-1812
Clifton Claggett	1812-1813
Caleb Ellis	1813-1816
Arthur Livermore	1813-1816
Samuel Bell	1816-1819
Levi Woodbury	1816-1823
Samuel Green	1819-1840
John Harris	1823-1833
Joel Parker	1833-1838
Nathaniel Gookin Upham	1833-1842
Leonard Wilcox	1838-1840
John James Gilchrist	1840-1848
Andrew Salter Woods	1840-1855
Leonard Wilcox	1848-1850
Ira Allen Eastman	1849-1859
Samuel Dana Bell	1849-1859
Ira Perley	1850-1852
George Yeaton Sawyer	1855-1859
Asa Fowler	1855-1861
Jonathan Everett Sargent	1859-1873
Henry Adams Bellows	1859-1869
Charles Doe	1859-1874
George Washington Nesmith	1859-1870
William Henry Bartlett	1861-1867
Jeremiah Smith	1867-1874
William Lawrence Foster	1869-1874
William Spencer Ladd	1870-1876
Ellery Albee Hibbard	1873-1874
Isaac William Smith	1874-1876
William Lawrence Foster	1876-1881
Clinton Warrington Stanley	1876-1884
Aaron Worcester Sawyer	1876-1877
George Azro Bingham	1876-1880
Wm. Henry Harrison Allen	1876-1893
Isaac William Smith	1877-1895
Lewis Whitehouse Clark	1877-1898
Isaac Newton Blodgett	1880-1898
Alonzo Philetus Carpenter	1881-1896
George Azro Bingham	1884-1891
William Martin Chase	1891-1907
Robert Moore Wallace	1893-1901
Frank Nesmith Parsons	1895-1902
Robert Gordon Pike	1896-1901
Robert James Peaslee	1898-1901
John Edwin Young	1898-1901
Rueben Eugene Walker	1901-1921
James Waldron Remick	1901-1904
George Hutchins Bingham	1902-1913
John Edwin Young	1904-1925
Robert James Peaslee	1908-1924
William Alberto Plummer	1913-1925
Leslie Perkins Snow	1921-1932
John Eliot Allen	1924-1934
Thomas Littlefield Marble	1925-1946
Oliver Winslow Branch	1926-1946
Peter Woodbury	1933-1941

Elwin Lawrence Page	1934-1946
Henri Alphonse Burke	1941-1947
Francis Wayland Johnston	1943-1949
Frank Rowe Kenison	1946-1952
Laurence Ilsley Duncan	1946-1976
Amos Noyes Blandin, Jr.	1947-1966
Edward John Lampron	1949-1978
John Richard Goodnow	1952-1957
Stephen Morse Wheeler	1957-1967
William Alvan Grimes	1966-1979
Robert Frederick Griffith	1967-1976
Maurice Paul Bois	1976-
Charles G. Douglas, III	1977-
David A. Brock	1978-
William F. Batchelder	1981-

NEW HAMPSHIRE SUPERIOR COURTChief Justices
1901-Present

<u>Name</u>	<u>Term</u>
Robert M. Wallace	1901-1913
Robert Gordon Pike	1913-1917
Robert Nelson Chamberlain	1917-1917
John Kivel	1917-1924
Oliver Winslow Branch	1924-1925
William Henry Sawyer	1926-1937
Henri Alphonse Burke	1937-1941
Oscar Lyman Young	1941-1944
H. Thornton Lorimer	1944-1945
Amos Noyes Blandin, Jr.	1945-1947
John Richard Goodnow	1947-1952
Stephen Morse Wheeler	1952-1957
John Henry Leahy	1957-1970
William Woodbury Keller	1971-1978
Martin F. Loughlin	1978-1979
Richard P. Dunfey	1979-

Associates Justices
1901-Present

<u>Name</u>	<u>Term</u>
Robert Gordon Pike	1901-1913
Robert James Peaslee	1901-1907
John Edwin Young	1901-1904
Charles Francis Stone	1901-1910
Robert Nelson Chamberlain	1904-1917
William Alberto Plummer	1907-1913
John Michael Mitchell	1910-1912
John Kivel	1913-1917
Oliver Winslow Branch	1913-1924
William Henry Sawyer	1913-1926
John Eliot Allen	1917-1924
Thomas Littlefield Marble	1917-1925
Henri Alphonse Burke	1924-1937
Robert Doe	1924-1925
Oscar Lyman Young	1925-1941

John Scammon	1925-1935
Joseph Swett Matthews	1926-1931
Eri Cogswell Oakes	1927-1931
Elwin Lawrence Page	1931-1934
Peter Woodbury	1932-1933
Warren William James	1933-1945
H. Thornton Lorimer	1934-1944
Francis Wayland Johnston	1935-1943
Aloysius Joseph Connor	1937-1945
Amos Noyes Blandin, Jr.	1941-1945
John Richard Goodnow	1943-1952
Stephen Morse Wheeler	1944-1952
Laurence Ilsley Duncan	1945-1946
John Edward Tobin	1945-1947
John Henry Leahy	1945-1957
Harold Earl Wescott	1947-1957
Edward John Lampron	1947-1949
William Alvan Grimes	1947-1966
Dennis Edward Sullivan	1949-1964
Robert Frederick Griffith	1952-1967
George Richard Grant, Jr.	1953-1973
William Woodbury Keller	1957-1971
Thomas Jefferson Morris	1957-1975
Martin Francis Loughlin	1963-1978
Richard Paul Dunfey	1965
Hugh Henry Bownes	1966-1968
Charles James Flynn	1967-
William Reynold Johnson	1969-
John William King	1969-1979
Francis Eaton Perkins	1969-1977
William Foster Batchelder	1970-1981
Wayne James Mullaney	1971-
William Francis Cann	1971-
Maurice Paul Bois	1973-1976
Charles Gwynne Douglas, III	1974-1976
Frederick Donald Goode	1975-
David Allen Brock	1976-1978
Joseph Anthony DiClerico, Jr.	1977-
Arthur E. Bean, Jr.	1977-
David H. Souter	1978-
Louis C. Wyman	1978-
Charles J. Contas	1978-
Carl O. Randall	1979-1980
Roert H. Temple	1979-
George S. Pappagianis	1980-
Linda Stewart Dalianis	1980-
Vincent P. Dunn	1981-
Joseph P. Nadeau	1981-

UNITED STATES SENATORS FROM NEW HAMPSHIRE

The following is a list of the senators from this state, and the years of service. One of the first senators, John Langdon, was chosen president pro tempore of the first national senate in 1789 and presided over that body until Vice-President John Adams qualified as president of the senate by virtue of his office as vice-president. Senator Langdon was again elected president in the second senate in 1792-3. Senator Samuel Livermore was elected president of the fourth senate in 1795-6 and of the sixth senate in 1799-1800. Senator Daniel Clark was elected president of the thirty-eighth senate in 1863-4. Senator Jacob H. Gallinger was elected president of the sixty-second senate in 1911-13. Senator George H. Moses was elected president pro tempore in 1925, re-elected 1927, 1929, 1931.

Senator Styles Bridges was elected president pro tempore of the eighty-third congress, 1953-1954.

<u>Name and Residence</u>	<u>Term</u>
Paine Wingate, Stratham	1789-93
John Langdon, Portsmouth	1789-1801
Samuel Livermore, Holderness	1793-1801
Simeon Olcott, Charlestown	1801-05
James Sheafe, Portsmouth	1801-02
William Plumer, Epping	1802-07
Nicholas Gilman, Exeter	1805-14
Nahum Parker, Fitzwilliam	1807-10
Charles Cutts, Portsmouth	1810-13
Jeremiah Mason, Portsmouth	1813-17
Thomas W. Thompson, Concord	1814-17
David L. Morrill, Goffstown	1817-23
Clement Storer, Portsmouth	1817-19
John F. Parrott, Portsmouth	1819-25
Samuel Bell, Chester	1823-35
Levi Woodbury, Portsmouth	1825-31
Isaac Hill, Concord	1831-36
Henry Hubbard, Charlestown	1835-41
John Page, Haverhill	1836-37
Franklin Pierce, Hillsborough	1837-42
Leonard Wilcox, Orford	1842-43
Charles G. Atherton, Nashua	1843-49, 1853
Benning W. Jenness, Strafford	1845-46
Joseph Cilley, Nottingham	1846-47
John P. Hale, Dover	1847-53, 55-65
Moses Norris, Jr., Manchester	1849-55
Jared W. Williams, Lancaster	1853-55
John S. Wells, Exeter	1855
James Bell, Laconia	1855-57
Daniel Clark, Manchester	1857-66
Aaron H. Cragin, Lebanon	1865-77
George G. Fogg, Concord	1866-67
James W. Patterson, Hanover	1867-73
Bainbridge Wadleigh, Milford	1873-79
Edward H. Rollins, Concord	1877-83
Charles H. Bell, Exeter	1879
Henry W. Blair, Plymouth	1879-91

Note: Dr. John Goddard of Portsmouth, a Federalist, was elected senator in 1813, but declined.

Austin F. Pike, Franklin	1883-86
Person C. Cheney, Manchester	1886-87
William E. Chandler, Concord	1887-89, 89-1901
Gilman Marston, Exeter	1889
Jacob H. Gallinger, Concord	1891-1918*
Henry E. Burnham, Manchester	1901-13
Henry F. Hollis, Concord	1913-19
Irving W. Drew, Lancaster	1918
George H. Moses, Concord	1918-33
Henry W. Keyes, Haverhill	1919-37
Fred H. Brown, Somersworth	1933-39
H. Styles Bridges, Concord	1937-61***
Charles W. Tooey, Temple	1939-53**
Robert W. Upton, Concord	1953-54
Norris Cotton, Lebanon	1954-75****
Maurice J. Murphy, Jr., Portsmouth	1961-62***
Thomas J. McIntyre, Laconia	1962-79
Louis C. Wyman, Manchester	1975 ****
John A. Durkin, Manchester	1975-80
Gordon J. Humphrey, Chichester	1979-
Warren B. Rudman, Nashua	1980- *****

First election results showed Louis C. Wyman, Manchester, the winner - recount requested by John A. Durkin, Manchester, resulted in favor of Durkin -- Appeal to the Ballot Law Commission resulted in favor of Wyman-appeal to the U.S. Senate by Durkin. U.S. Senate sent the appeal back to the State of New Hampshire, declaring a vacancy as of August 8, 1975 and under Chapter 1, Laws of 1975, a special election was held September 16, 1975, in which the final results were:

Durkin.....140,778 votes
Wyman.....113,007 votes

In this period, Norris Cotton, Lebanon, was appointed U.S. Senator from August 8, 1975 until Durkin was sworn into office by the U.S. Senate, September 18, 1975.

*Died in office, Irving W. Drew, Lancaster, appointed by the Governor to serve until the 1918 November election, when George H. Moses was elected for the unexpired term of Senator Gallinger.

**Died in office. Robert W. Upton, Concord, appointed by the Governor to serve until the 1954 November election, when Norris Cotton was elected for the unexpired term.

***Died in office. Maurice J. Murphy, Jr., Portsmouth, appointed by the Governor to serve until the 1962 November election, when Thomas J. McIntyre was elected for the unexpired term of Senator Bridges.

****Norris Cotton retired three days before his final term officially ended, and Louis C. Wyman was appointed by Governor Thomson to serve these three days.

*****Warren B. Rudman, senator-elect, was appointed U.S. Senator on December 29, 1980 following the resignation of John A. Durkin.

CONGRESSMEN FROM NEW HAMPSHIRE
Continental Congress, 1774-1788

<u>Name</u>	<u>Term</u>
John Sullivan	1774-75, 80-81
Nathaniel Folsom	1774-75, 77-78, 79-80
Josiah Bartlett	1775-79
John Langdon	1775-77
William Whipple	1776-79
Matthew Thornton	1776-78
George Frost	1777-79
John Wentworth, Jr.	1778-79
Nathaniel Peabody	1779-80
Woodbury Langdon	1779-80
Samuel Livermore	1780-83
John T. Gilman	1782-83
Philips White	1782-83
Abiel Foster	1783-85
Jonathan Blanchard	1783-85
Pierce Long	1784-86
Nicholas Gilman	1786-88
Paine Wingate	1787-88

UNITED STATES HOUSE OF REPRESENTATIVES

Under the constitutional apportionment which provided for a house of representatives in congress, New Hampshire was allotted three seats. The national census of 1790 (first census) increased this to four, the second census of 1800 to five and the third census of 1810 to six seats. The census of 1830 reduced it to five, that of 1840 to four and that of 1850 to three. The census of 1870 reduced it to two, but the seat taken away was restored until the next census of 1880; since then the state has had two representatives.

<u>Name and Residence</u>	<u>Term</u>
Nicholas Gilman, Exeter	1789-97
Samuel Livermore, Holderness	1789-93
Abiel Foster, Canterbury	1789-91, 95-1803
Jeremiah Smith, Peterborough	1791-97
John S. Sherburne, Portsmouth	1793-97
Paine Wingate, Stratham	1793-95
William Gordon, Amherst	1797-1800
Peleg Sprague, Keene	1797-99
Jonathan Freeman, Hanover	1797-1801
James Sheafe, Portsmouth	1799-1801
Samuel Tenney, Exeter	1800-07
Joseph Pierce, Alton	1801-02
Samuel Hunt, Charlestown	1802-05
George B. Upham, Claremont	1801-03
Silas Betton, Salem	1803-07
Clifton Claggett, Litchfield	1803-05, 17-21
David Hough, Lebanon	1803-07
Thomas W. Thompson, Concord	1805-07
Caleb Ellis, Claremont	1805-07
Daniel M. Durrell, Dover	1807-09

Clement Storer, Portsmouth	1807-09
Jedediah K. Smith, Amherst	1807-09
Francis Gardner, Walpole	1807-09
Peter Carleton, Landaff	1807-09
Nathaniel A. Haven, Portsmouth	1809-11
William Hale, Dover	1809-11
James Wilson, Peterborough	1809-11
John C. Chamberlain, Charlestown	1809-11
Daniel Blaisdell, Canaan	1809-11
George Sullivan, Exeter	1811-13
Josiah Bartlett, Jr., Stratham	1811-13
John A. Harper, Meredith	1811-13
Samuel Dinsmoor, Keene	1811-13
Obed Hall, Bartlett	1811-13
Daniel Weoster, Portsmouth	1813-17
Bradbury Cilley, Nottingham	1813-17
Samuel Smith, Peterborough	1813-15
Roger Vose, Walpole	1813-17
Jeduthan Wilcox, Orford	1813-17
Charles H. Atherton, Amherst	1815-17
John F. Parrott, Portsmouth	1817-19
Josiah Butler, Deerfield	1817-23
Nathaniel Upham, Rochester	1817-23
Salma Hale, Keene	1817-19
Arthur Livermore, Holderness	1817-21, 23-25
William Plumer, Jr., Epping	1819-25
Joseph Buffum, Jr., Keene	1819-21
Matthew Harvey, Hopkinton	1821-25
Aaron Matson, Stoddard	1821-25
Thomas Whipple, Jr., Wentworth	1821-29
Ichabod Bartlett, Portsmouth	1823-29
Nehemiah Eastman, Farmington	1825-27
Jonathan Harvey, Sutton	1825-31
Titus Brown, Francestown	1825-29
Joseph Healey, Washington	1825-29
David Barker, Jr., Rochester	1827-29
John Brodhead, Newmarket	1829-33
Joseph Hammons, Farmington	1829-33
Thomas Chandler, Bedford	1829-33
Henry Hubbard, Charlestown	1829-35
John W. Weeks, Lancaster	1829-33
Joseph M. Harper, Canterbury	1831-35
Benning M. Bean, Moultonborough	1833-37
Franklin Pierce, Hillsborough	1833-37
Robert Burns, Plymouth	1833-37
Samuel Cushman, Portsmouth	1835-39
Joseph Weeks, Richmond	1835-39
James Farrington, Rochester	1837-39
Charles G. Atherton, Nashua	1837-43
Jared W. Williams, Lancaster	1837-41
Tristram Shaw, Exeter	1839-43
Ira A. Eastman, Gilmanston	1839-43
Edmund Burke, Newport	1839-45
John R. Reding, Haverhill	1841-45
John P. Hale, Dover	1843-45
Moses Norris, Jr., Pittsfield	1843-47

Mace Moulton, Manchester	1845-47
James H. Johnson, Bath	1845-49
Amos Tuck, Exeter	1847-53
Charles H. Peaslee, Concord	1847-53
James Wilson, Keene	1847-51
George W. Morrison, Manchester	1849-51, 53-55
Harry Hibbard, Bath	1849-55
Jared Perkins, Winchester	1851-53
George W. Kittredge, Newmarket	1853-55
James Pike, Newfields	1855-59
Mason W. Tappan, Bradford	1855-61
Aaron H. Cragin, Lebanon	1855-59
Gilman Marston, Exeter	1859-63, 65-67
Thomas M. Edwards, Keene	1859-63
Edward H. Rollins, Concord	1861-67
Daniel Marcy, Portsmouth	1863-65
James W. Patterson, Hanover	1863-67
Aaron F. Stevens, Nashua	1867-71
Jacob H. Ela, Rochester	1867-71
Jacob Benton, Lancaster	1867-71
Ellery A. Hibbard, Laconia	1871-73
Samuel N. Bell, Manchester	1871-73, 75-77
Hosea W. Parker, Claremont	1871-75
William B. Small, Newmarket	1873-75
Austin F. Pike, Franklin	1873-75
Frank Jones, Portsmouth	1875-79
Henry W. Blair, Plymouth	1875-79
James F. Briggs, Manchester	1877-83
Joshua G. Hall, Dover	1879-83
Evarts W. Farr, Littleton	1879-80
Ossian Ray, Lancaster	1881-85
Martin A. Haynes, Gilford	1883-87
Jacob H. Gallinger, Concord	1885-89
Luther F. McKinney, Manchester	1887-89, 91-93
Alonzo Nute, Farmington	1889-91
Orren C. Moore, Nashua	1889-91
Warren F. Daniell, Franklin	1891-93
Henry M. Baker, Bow	1893-97
Henry W. Blair, Plymouth	1893-95
Cyrus A. Sulloway, Manchester	1895-1913, 15-19
Frank G. Clarke, Peterborough	1897-1901
Frank D. Currier, Canaan	1901-13
Raymond B. Stevens, Landaff	1913-15
Eugene E. Reed, Manchester	1913-15
Edward H. Wason, Nashua	1915-33
Sherman E. Burroughs, Manchester	1919-23
William N. Rogers, Wakefield	1923-25, 32-37
Fletcher Hale, Laconia	1925-31*
Charles W. Tobey, Temple	1933-39
Alphonse Roy, Manchester	1937-39
Arthur B. Jenks, Manchester	1937-43**
Foster Stearns, Hancock	1939-45
Chester E. Mellow, Ossipee	1943-63
Sherman Adams, Lincoln	1945-47
Norris Cotton, Lebanon	1947-55
Perkins Bass, Peterborough	1955-63
Louis C. Wyman, Manchester	1963-65
James C. Cleveland, New London	1963-81
J. Oliva Huot, Laconia	1965-67

Louis C. Wyman, Manchester	1967-75
Norman E. D'Amours, Manchester	1975-
Judd Gregg, Greenfield	1981-

*Died in 1931. Special election January 5, 1932 to fill vacancy.

**In 1937 Arthur B. Jenks took his seat in Congress. Following a contested election Congress seated Alphonse Roy in 1939. Arthur B. Jenks was elected in the 1938 general election.

PRESIDENTS OF THE SENATE

<u>Name and Residence</u>	<u>Term</u>
Woodbury Langdon, Portsmouth	1784-85
John McClary, Epsom	1785-87
Joseph Gilman, Exeter	1787-88
John Pickering, Portsmouth	1788-90
Ebenezer Smith, Meredith	1790-91, 92-93, 95-97
Moses Dow, Haverhill	1791-92
Aoiel Foster, Canterbury	1793-94
Oliver Peabody, Exeter	1794-95, 1813
Amos Shepard, Alstead	1797-1804
Nicholas Gilman, Exeter	1804-05
Clement Storer, Portsmouth	1805-07
Samuel Bell, Francestown	1807-09
Moses P. Payson, Bath	1809-10, 13-16
William Plumer, Epping	1810-12
Joshua Darling, Henniker	1812-13
William Badger, Gilmanton	1816-17
Jonathan Harvey, Sutton	1817-23
David L. Morrill, Goffstown	1823-24
Josiah Bartlett, Stratham	1824-25
Matthew Harvey, Hopkinton	1825-28
Nahum Parker, Fitzwilliam	1828-29
Abner Greenleaf, Portsmouth	1829
Samuel Cartland, Haverhill	1829-30, 1831
Joseph M. Harper, Canterbury	1831-31
Benning M. Bean, Moultonborough	1831-33
Jared W. Williams, Lancaster	1833-35
Charles F. Gove, Goffstown	1835-36
James Clark, Franklin	1836-37
John Woodbury, Salem	1837-38
Samuel Jones, Bradford	1838-39
James McK. Wilkins, Bedford	1839-40
James B. Creighton, Newmarket	1840-41
Josiah Quincy, Rumney	1841-43
Titus Brown, Francestown	1843-44
Timothy Hoskins, Westmoreland	1844-45
Asa P. Cate, Northfield	1845-46
James U. Parker, Merrimack	1846-47
Harry Hibbard, Bath	1847-49
William P. Weeks, Canaan	1849-50
Richard Jenness, Portsmouth	1850-51

John S. Wells, Exeter	1851-53
James M. Rix, Lancaster	1853-54
Jonathan E. Sargent, Wentworth	1854-55
William Halle, Hinsdale	1855-56
Thomas J. Melvin, Chester	1856-57
Moody Currier, Manchester	1857-58
Austin F. Pike, Franklin	1858-59
Joseph A. Gilmore, Concord	1859-60
George S. Towle, Lebanon	1860-61
Herman Foster, Manchester	1861-62
William H.Y. Hackett, Portsmouth	1862-63
Onslow Stearns, Concord	1863-64
Charles H. Bell, Exeter	1864-65
Ezekiel A. Straw, Manchester	1865-66
Daniel Barnard, Franklin	1866-67
William T. Parker, Merrimack	1867-68
Ezra A. Stevens, Portsmouth	1868-69
John Y. Mugridge, Concord	1869-70
Nathaniel Gordon, Exeter	1870-71
George W. M. Pitman, Bartlett	1871-72
Charles H. Campbell, Nashua	1872-73
David A. Warde, Concord	1873-74
William H. Gove, Weare	1874-75
John W. Sanborn, Wakefield	1875-76
Charles Holman, Nashua	1876-77
Natt Head, Hooksett	1877-78
David H. Buffum, Somersworth	1878-79
Jacob H. Gallinger, Concord	1879-81
John Kimball, Concord	1881-83
Charles H. Bartlett, Manchester	1883-85
Chester Pike, Cornish	1885-87
Frank D. Currier, Canaan	1887-89
David A. Taggart, Goffstown	1889-91
John McLane, Milford	1891-95
Frank W. Rollins, Concord	1895-97
Chester B. Jordan, Lancaster	1897-99
Thomas N. Hastings, Walpole	1899-1901
Bertram Ellis, Keene	1901-03
Charles W. Hoitt, Nashua	1903-05
George H. Adams, Plymouth	1905-07
John Scammon, Exeter	1907-09
Harry T. Lord, Manchester	1909-11
William D. Swart, Nashua	1911-13
Enos K. Sawyer, Franklin	1913-15
George I. Haselton, Manchester	1915-17
Jesse M. Barton, Newport	1917-19
Arthur P. Morrill, Concord	1919-21
Leslie P. Snow, Rochester	1921-23
Wesley Adams, Londonderry	1923-25
Charles W. Tobey, Temple	1925-27
Frank P. Tilton, Laconia	1927-29
Harold K. Davison, Woodsville	1929-31
Arthur R. Jones, Keene	1931-33
George D. Cummings, Peterborough	1933-35
Charles M. Dale, Portsmouth	1935-37
Anson C. Alexander, Boscawen	1937-39

Robert O. Blood, Concord	1939-41
William M. Cole, Derry	1941-43
Ansel N. Sanborn, Wakefield	1943-45
Donald G. Matson, Concord	1945-47
Charles H. Barnard, Manchester	1947-49
Perkins Bass, Peterborough	1949-51
Blaylock Atherton, Nashua	1951-53
Lane Dwinell, Lebanon	1953-55
Raymond K. Perkins, Concord	1955-57
Eralsey C. Ferguson, Pittsfield	1957-59
Norman A. Packard, Manchester	1959-61
Samuel Green, Manchester	1961-63
Philip S. Dunlap, Hopkinton	1963-65
Stewart Lamprey, Moultonborough	1965-66, 67-68, 69-*
Arthur Tufts, Exeter	1969-70
John R. Bradshaw, Nelson	1971-72
David L. Nixon, New Boston	1973-74
Alf E. Jacobson, New London	1975-78
Robert B. Monier, Goffstown	1979-82
Vesta M. Roy, Salem	1983-

*Resigned -- Arthur Tufts, Exeter, elected President.

SPEAKERS OF THE HOUSE

The house elects a speaker at each session to be the presiding officer. The following is a list of the speakers, from the beginning of the colonial legislature, together with the term served by each.

<u>Name-Residence</u>	<u>Term</u>
Richard Waldron, Jr., Portsmouth	1684-92
Richard Martin, Portsmouth	1692
John Gilman, Exeter	1692-93
John Pickering, Portsmouth	1693-95, 97-98 98-99, 1702, 03-09
George Jaffrey, Portsmouth	1695-96
John Plaisted, Portsmouth	1696-97, 1717
Henry Dow, Hampton	1698
Samuel Penhallow, Portsmouth	1699-1702
Daniel Tilton, Hampton	1702-03
Mark Hunking, Portsmouth	1709-10
Richard Gerrish, Portsmouth	1710-17
Thomas Packer, Portsmouth	1717-19
Joshua Pierce, Portsmouth	1719-22
Peter Weare, Hampton Falls	1722-27
Nathaniel Weare, Hampton Falls	1727-28
Andrew Wiggin, Stratham	1728-45
Nathaniel Rogers, Portsmouth	1745
Edenezer Stevens, Kingston	1745-49
Richard Waldron, Hampton	1749-52*
Meshech Weare, Hampton Falls	1752-55

*His Election was vetoed by the Governor, but he continued to preside during this Assembly.

Henry Sherourne, Jr., Portsmouth	1755-65
Peter Gilman, Exeter	1765-71
John Wentworth, Somersworth	1771-76
Phillips White, South Hampton	1776
John Langdon, Portsmouth	1776-82, 86-87
John Dudley, Raymond	1782-84
George Atkinson, Portsmouth	1784-85
John Sullivan, Durham	1785-86
John Sparhawk, Portsmouth	1787
Thomas Bartlett, Nottingham	1787-91
William Plumer, Epping	1791-93, 97-98
Nathaniel Peabody, Atkinson	1793-94
John Prentice, Langdon	1794-95, 1798-1805
Russell Freeman, Hanover	1795-97
Samuel Bell, Chester	1805-07
Charles Cutts, Portsmouth	1807-09, 10-11
George B. Upham, Claremont	1809-10, 15-16
Clement Storer, Portsmouth	1811-13
Thomas W. Thompson, Concord	1813-15
David L. Morrill, Concord	1816-17
Henry B. Chase, Warner	187-18
Matthew Harvey, Hopkinton	1818-21
Ichabod Bartlett, Portsmouth	1821-22
Charles Woodman, Bridgewater	1822-23
Andrew Pierce, Dover	1823
Edmund Parker, Nashua	1823-25
Levi Woodbury, Portsmouth	1825
Henry Hubbard, Charlestown	1825-28
James Wilson, Jr., Keene	1828-29
James B. Thornton, Merrimack	1829-30
Samuel Webster, Kingston	1830-31
Franklin Pierce, Hillsborough	1831-33
Charles G. Atherton, Nashua	1833-37
Ira A. Eastman, Gilmanton	1837-39
Moses Norris, Jr., Pittsfield	1839-41, 47-48
John S. Wells, Lancaster	1841-42
Samuel Swazey, Haverhill	1842-44
Harry Hibbard Bath	1844-46
John P. Hale, Dover	1846-47
Samuel H. Ayer, Hillsborough	1848-50
Nathaniel B. Baker, Concord	1850-52
George W. Kittredge, Newmarket	1852-53
Jonathan E. Sargent, Wentworth	1853-54
Francis R. Chase, Northfield	1854-55
John J. Prentiss, Claremont	1855-56
Edward H. Rollins, Concord	1856-58
Napoleon B. Bryant, Plymouth	1858-60
Charles H. Bell, Exeter	1860-61
Edward A. Rollins, Great Falls	1861-63
William E. Chandler, Concord	1863-65
Austin F. Pike, Franklin	1865-67
Simon G. Griffin, Keene	1867-69
Samuel M. Wheeler, Dover	1869-71
William H. Gove, Weare	1871-72
Asa Fowler, Concord	1872-73
James Emery, Hudson	1873-74
Albert R. Hatch, Portsmouth	1874-75
Charles P. Sanborn, Concord	1875-77
Augustus A. Woolson, Lisbon	1877-79

Henry H. Huse, Manchester	1879-81
Chester B. Jordan, Lancaster	1881-83
Samuel C. Eastman, Concord	1883-85
Edgar Aldrich, Colebrook	1885-87
Alvin Burleigh, Plymouth	1887-89
Hiram D. Upton, Jaffrey	1889-91
Frank G. Clarke, Peterborough	1891-93
Robert N. Chamberlain, Berlin	1893-95
Stephen S. Jewett, Laconia	1895-97
James F. Briggs, Manchester	1897-99
Frank D. Currier, Canaan	1899-1901
Cyrus H. Little, Manchester	1901-03
Harry M. Cheney, Lebanon	1903-05
Rufus N. Elwell, Exeter	1905-07
Bertram Ellis, Keene	1907-09
Walter W. Scott, Dover	1909-11
Frank A. Musgrove, Hanover	1911-13
William J. Britton, Wolfeboro	1913-15
Edwin C. Bean, Belmont	1915
Olin H. Chase	1915
Arthur P. Morill, Concord	1915-17, 17-19
Charles W. Tobey, Temple	1919-21
Fred A. Jones, Lebanon	1921-23
William J. Ahern, Concord	1923-25
George A. Wood, Portsmouth	1925-27
Harold K. Davison, Haverhill	1927-29
George A. Foster, Concord	1929-31
Harold M. Smith, Portsmouth	1931-33
Louis P. Elkins, Concord	1933-35
Amos N. Blandin, Bath	1935-37
Oren V. Henderson, Durham	1937-39
Ansel N. Sanborn, Wakefield	1939-41
Charles H. Barnard, Manchester	1941-43
Sherman Adams, Lincoln	1943-45
Norris Cotton, Lebanon	1845-47
J. Walker Wiggin, Manchester	1947-49
Richard F. Upton, Concord	1949-51
Lane Dwinell, Lebanon	1951-53
Raymond K. Perkins, Concord	1953
Norman A. McMeekin, Haverhill	1954**
Charles Griffin, Lincoln	1955*
W. Douglas Scamman, Stratham	1957-58
Stewart Lamprey, Moultonborough	1959-61, 61-63, 63-64
Walter R. Peterson, Peterborough	1965-66, 67-68
Marshall W. Cobleigh, Nashua	1969-70, 71-72
James E. O'Neil, Chesterfield	1973-74
George B. Roberts, Jr., Gilmanton	1975-76, 77-78 79-80
John B. Tucker, Claremont	1981-83, 83-

*Resigned to accept Director of Employment Security.

**Special Session

DEPARTMENT OF STATE

Articles 67 and 68 of the second part of the constitution provide for a department of state with a secretary of state who is elected biennially by the legislature and a deputy secretary of state appointed by the secretary. In the colonial period there was a secretary appointed by the chief executive, but no deputy. During the revolutionary period and under the constitution of 1784 the secretary was chosen by the legislature and given authority to have several deputies, but in 1793 the constitution was changed to provide for a single deputy.

The following is a list of secretaries of state from the beginning, together with the term which each served and a list of deputy secretaries.

<u>Name-Residence</u>	<u>Term</u>
Elisa Stileman, Portsmouth	1680
Richard Chamoerlain, Portsmouth	1680-92
Thomas Newton, Boston, MA	1692-93
Thomas Davis	1693-96
Henry Penny	1696-97, 98
Charles Story, New Castle	1697-98, 99-1715
Sampson Sheafe, Boston, MA	1698-99
Richard Waldron, Portsmouth	1715-30
Richard Waldron, Jr., Portsmouth	1730-41
Theodore Atkinson, New Castle	1741-62, 69-75
Theodore Atkinson, Jr., Portsmouth	1762-69
Ebenezer Thompson, Durnam	1775-86
Joseph Pearson, Exeter	1786-1805
Phillip Carrigain, Concord	1805-09
Nathaniel Parker, Exeter	1809-10
Samuel Sparhawk, Concord	1810-14, 16-25
Albe Cady, Keene and Concord	1814-16
Richard Bartlett, Concord	1825-28
Dudley S. Palmer, Concord	1828-31
Ralph Metcalf, Concord	1831-38
Josiah Stevens, Jr., Concord	1838-43
Thomas P. Treadwell, Concord	1843-46, 47-50
George G. Fogg, Concord	1846-47
John L. Hadley, Weare	1850-55
Lemuel N. Pattee, Antrim	1855-58
Thomas L. Tullock, Portsmouth	1858-61
Allen Tenney, Lyme	1861-65
Benjamin Gerrish, Jr., Concord	1865
Walter Harriman, Warner	1865-67
John D. Lyman, Farmington	1867-70
Nathan W. Gove, Concord	1870-71
John H. Goodale, Nashua	1871-72
Benjamin F. Prescott, Epping	1872-74, 75-77
William Butterfield, Concord	1874-75
Ali B. Thompson, Concord	1877-90
Clarence B. Randlett, Concord	1890-91
Ezra S. Stearns, Rindge	1891-99
Edward N. Pearson, Concord	1899-1915
Edwin C. Bean, Belmont	1915-23
Enos K. Sawyer, Franklin	1923-25
Hobart Pillsbury, Manchester	1925-29
Enoch D. Fuller, Manchester	1929-57

Harry E. Jackson, Manchester	1957-60
Robert L. Stark, Goffstown	1960-76
William M. Gardner, Concord	1976-

Acting Sec. of State (Aug. 23, 1976-August 25, 1976)-Frank E. Adams, Concord
 Acting Sec. of State (Aug. 25, 1976-Dec. 8, 1976)-Edward C. Kelley, Concord

Deputy Secretaries of State

Nathaniel Parker, Concord	1794-1806
Charles Cutts, Concord	1806-07
Ooadiah Carrigain, Concord	1807-09
Moses H. Bradley, Concord	1809-10
William Pickering, Portsmouth	1810-14
Samuel A. Kimball, Concord	1814-16, 24-25
Peyton R. Freeman, Concord	1816-18
Richard Bartlett, Concord	1818-24
Dudley S. Palmer, Concord	1825-27
James Wilcomb, Concord	1827-29
Joseph Robinson, Concord	1829-36
Simon Brown, Concord	1836-38
John Whipple, Concord	1838-40
John Town, Concord	1840-44
Henry T. Rand, Portsmouth	1844-46
Samuel F. Wetmore, Concord	1846-47
William C. Prescott, Concord	1847-50
Jesse A. Gove, Concord	1850-55
Benjamin E. Badger, Concord	1855-56
James Peverly, Concord	1856-57
Nathan W. Gove, Concord	1857-58, 65-70
Allen Tenney, Lyme	1858-61
George H. Chandler, Concord	1861-62
Benjamin Gerrish, Jr., Concord	1862-65
James B. Gove, Concord	1870-71
Jonathan E. Lang, Concord	1871-72
Ali B. Thompson, Concord	1872-74, 75-77
Harvey Campbell, Concord	1874-75
Isaac W. Hammond, Concord	1877-86
Darius Merrill, Concord	1886-90
Clarence B. Randlett, Concord	1890-91
Samuel H. Stearns, Rindge	1892-1906
Joseph T. Walker, Concord	1906-07
Arthur L. Willis, Concord	1907-15
Hobart Pillsbury, Manchester	1915-22
Harlan C. Pearson, Concord	1922-23
Timothy C. Cronin, Manchester	1923-25
Frederick I. Blackwood, Concord	1925-29
Earl S. Hewitt, Enfield	1929-32
Mary M. Jenkins, Concord	1932-33*
Harry E. Jackson, Manchester	1933-57
Robert L. Stark, Goffstown	1957-60
Edward C. Kelley, Concord	1960-76**
Frank E. Adams, Concord	1976***
Robert P. Ambrose, Meredith	1977-

*Acting Deputy (April 1942-June, 1946)

**Resigned July 23, 1976

***Deputy Secretary of State (July 24, 1976-August 23, 1976)

***Acting Deputy (August 25, 1976-December 8, 1976)

THE TREASURY

Article 67 of the second part of the constitution provides for a treasurer who is elected biennially by the legislature. In the colonial period the treasurer was appointed by the chief executive and frequently the same man was secretary of the province and treasurer. In 1891 the legislature created the office of deputy treasurer.

The following is a list of the treasurers from the beginning and the term of office each served. A list of deputy treasurers is also given with the residence and term served by each.

<u>Name-Residence</u>	<u>Term</u>
Richard Martin, Portsmouth	1680-84
Samuel Penhallow, Portsmouth	1684-92, 99-1726
William Partridge, Portsmouth	1692-95
George Jaffrey, Portsmouth	1695-96
Joseph Smith, Hampton	1696, 98-99
George Jaffrey, Jr., Portsmouth	1726-30, 42-49
Henry Sherburne, Portsmouth	1730-42
George Jaffrey 3rd, Portsmouth	1749-76
Nicholas Gilman, Exeter	1776-83
John T. Gilman, Exeter	1783-89, 91-94
William Gardner, Portsmouth	1789-91
Oliver Peabody, Exeter	1794-1804
Nathaniel Gilman, Exeter	1804-09, 10-14
Thomas W. Thompson, Salisoury	1809-10
William Kent, Concord	1814-16
William Pickering, Concord	1816-28, 29-30
Samuel Morrill, Concord	1828-29
Abner B. Kelly, Warner	1830-37
Zenas Clement, Concord	1837-43
John Atwood, Concord	1843-46
James Peverly, Jr., Concord	1846-47, 47-50
Edson Hill, Concord	1850-53
Walter Harriman, Warner	1853-55
William Berry, Barnstead	1855-57
Peter Sanborn, Concord	1857-71
Leander W. Cogswell	1871-72
Solon A. Carter, Concord	1872-74, 75-1913
Josiah G. Dearborn, Weare	1874-75
George E. Farrand, Concord	1913-14, 23-25
J. Wesley Plummer, Concord	1914-23
Henry E. Chamberlin, Concord	1925-29*
Charles T. Patten, Nashua (Commissioner)	Dec. 1929-31
Treasurer	1931-36**
F. Gordon Kimball, Concord (Commissioner)	May 1936-37
Treasurer	1937-50 (Dec. 26)
Remick Lughton, Portsmouth (Commissioner)	Dec. 26, 1950- July 2, 1951
Winfield J. Phillips, Concord (July 2)	1951-52
Alfred S. Cloues, Warner (Commissioner)	Jan. 1-8, 1953
Treasurer	1953-64*
Robert W. Flanders (Commissioner)	July 28, 1964- Jan. 6, 1965
Treasurer	1965-

*Died in Office

**Resigned

Deputy Treasurers

<u>Name-Residence</u>	<u>Term</u>
Hiram F. Gerrish, Concord	1892-99
Algernon Willis, Concord	1899-1901
J. Wesley Plummer, Concord	1902-14
Henry M. Short, Concord	1915-23
Adelard G. Gelinás, Rochester	1923-25
Edward T. Knowlton, Manchester	1925-27
Frank S. Merrill, Concord	1927-29
Clinton R. McLane, Manchester (Deputy Commissioner)	1929-31
Deputy	1931
F. Gordon Kimball, Concord	1931-35*
Remick Loughton, Portsmouth (March-May) (Deputy Commissioner) May-Dec	1936
John J. Scammon, Portsmouth	1937-41
Ann N. Durepo, Concord (Acting Deputy) Deputy	1941-43
Frank S. Merrill, Concord (Nov. 16)(Dec. 26) (Deputy Commissioner)(Dec. 26)	1943-50*
(Acting Deputy)(July 2)	1950
(Acting Deputy Commissioner)	1950-51(July 2)
(Acting Deputy)	1951-52(Dec. 31)
	Jan. 1-8, 1953
	Jan. 8-Feb. 1, 1953
Philip D. McInnis, Concord	Feb. 1953-
	March 15, 1962
Robert W. Flanders, Concord	March 16, 1962-64
Everard D. Young (Deputy Commissioner)	Aug. 4, 1964-
	Jan. 6, 1965
Deputy	1965-June 30, 1976*
Martha M. Custer, Concord	July 1, 1976-77-

*Resigned

ATTORNEYS GENERAL

<u>Name-Residence</u>	<u>Term</u>
Edward Randolph, England	1682-83
Joseph Rayn, England	1683-87
James Graham (non given)	1687-97
John Pickering, Portsmouth	1697-1726, 27-36
Thomas Phipps, Portsmouth	1726-27
Matthew Livermore, Portsmouth	1736-65
Wyseman Claggett, Litchfield	1765-69, 76-78
	81-82
Samuel Livermore, Holderness	1769-76, 78-81
John Sullivan, Durham	1782-86
Benjamin West, Charlestown	1786-87
John Prentice, Londonderry	1787-93
Joshua Atherton, Amherst	1793-1801
William Gordon, Amherst	1801-02
Jeremiah Mason, Portsmouth	1802-05
George Sullivan, Exeter	1805-06, 15-35
Samuel Bell, Francestown	1806-07
William K. Atkinson, Dover	1807-12

Daniel French, Chester	1812-15
Charles F. Gove, Nashua	1835-43
Lyman B. Walker, Gilford	1843-47
John S. Wells, Exeter	1847-48
John Sullivan, Exeter	1848-63
William C. Clarke, Manchester	1863-72
Lewis W. Clark, Manchester	1872-76
Mason W. Tappan, Bradford	1876-87
Daniel Barnard, Franklin	1887-92
Edwin G. Eastman, Exeter	1892-1911
James P. Tuttle, Manchester	1911-18
Oscar L. Young, Laconia	1918-23 (Jan. & Feb. 1925)
Irving A. Hinkley, Lancaster	1923-24
Jeremy R. Waldron, Portsmouth	1925-29
Ralph W. Davis, Manchester	1929-32
Francis W. Johnston, Claremont	1932-35
Thomas P. Cheney, Laconia	1935-40
Frank R. Kenison, Conway	1940-42, 45-46
Harold K. Davison, Haverhill**	
Stephen M. Wheeler, Exeter**	
Ernest R. D'Amours, Manchester	1946-49
William L. Phinney, Manchester	1949-50
Gordon M. Tiffany, Concord	1950-53
Louis C. Wyman, Manchester	Jan. 15, 1953- Feb. 2, 1961
Gardner C. Turner, E. Sullivan	Feb. 3, 1961- Oct. 31, 1961
Maurice J. Murphy, Jr., Portsmouth	Nov. 4, 1961- Dec. 7, 1961
William Maynard, Bow	Dec. 18, 1961- Feb. 10, 1966
George S. Pappagianis, Nashua*	Feb. 11, 1966- Feb. 1, 1970
Warren B. Rudman, Nashua	March 4, 1970- Jan. 16, 1976
David H. Souter, Weare***	Jan. 16, 1976- April 9, 1978
Thomas D. Rath, Concord	April 10, 1978- May 2, 1980
Gregory H. Smith, Concord****	Feb. 11, 1981-

*Resigned, appointed Clerk of Supreme Court

**Acting Attorneys General period of 1942-45

***Resigned, appointed Associate Justice of Supreme Court

****Acting Attorney General, May 2, 1980-Feb. 11, 1981

TOWNS AND WARDS AS DISTRICTED FOR ELECTION PURPOSES

<u>Towns</u>	<u>Congress- ional District</u>	<u>Counc- ilor District</u>	<u>Senatorial District</u>	<u>Represen- tative District</u>	<u>County</u>
Acworth	2	2	8	4	Sullivan
Albany	1	1	3	3	Carroll
Alexandria	2	1	2	11	Grafton
Allenstown	2	2	17	8	Merrimack
Alstead	2	2	8	1	Cheshire
Alton	1	1	4	6	Belknap
Amherst	2	5	9	9	Hillsborough
Andover	2	2	5	1	Merrimack
Antrim	2	2	7	2	Hillsborough
Ashland	2	1	3	9	Grafton
Atkinson	2	3	22	8	Rockingham
Auburn	1	4	16	5	Rockingham
Barnstead	1	2	4	7	Belknap
Barrington	1	2	6	3	Strafford
Bartlett	1	1	3	1	Carroll
Bath	2	1	2	5	Grafton
Bedford	1	4	9	11	Hillsborough
Belmont	1	1	7	5	Belknap
Bennington	2	2	7	4,5	Hillsborough
Benton	2	1	2	3	Grafton
Berlin-					
Ward 1	2	1	1	8	Coos
Ward 2	2	1	1	8	Coos
Ward 3	2	1	1	8	Coos
Ward 4	2	1	1	8	Coos
Bethlehem	2	1	1	1	Grafton
Boscawen	2	2	7	4	Merrimack
Bow	2	4	17	5	Merrimack
Bradford	2	2	7	3	Merrimack
Brentwood	1	3	17	11	Rockingham
Bridgewater	2	1	2	9	Grafton
Bristol	2	1	2	10	Grafton
Brookfield	1	1	3	6	Carroll
Brookline	2	5	11	16,17	Hillsborough
Campton	2	1	3	6	Grafton
Canaan	2	1	5	11	Grafton
Candia	1	4	17	3,4	Rockingham
Canterbury	1	2	17	6	Merrimack
Carroll	2	1	1	7	Coos
Center Harbor	1	1	3	1,3	Belknap
Charlestown	2	2	8	5	Sullivan
Chatham	1	1	3	1	Carroll
Chester	1	4	19	5	Rockingham
Chesterfield	2	2	10	2	Cheshire
Chichester	1	2	17	7	Merrimack
Claremont-					
Ward 1	2	2	8	8,9	Sullivan
Ward 2	2	2	8	6,9	Sullivan
Ward 3	2	2	8	7,9	Sullivan

TOWNS AND WARDS					
<u>Towns</u>	<u>Congressional District</u>	<u>Councilor District</u>	<u>Senatorial District</u>	<u>Representative District</u>	<u>County</u>
Clarksville	2	1	1	1	Coos
Colebrook	2	1	1	1	Coos
Columbia	2	1	1	2	Coos
Concord-					
Ward 1	2	2	15	13	Merrimack
Ward 2	2	2	15	13	Merrimack
Ward 3	2	2	15	14	Merrimack
Ward 4	2	2	15	16	Merrimack
Ward 5	2	2	15	15	Merrimack
Ward 6	2	2	15	15	Merrimack
Ward 7	2	2	15	15	Merrimack
Ward 8	2	2	15	16	Merrimack
Conway	1	1	3	2	Carroll
Cornish	2	1	8	1	Sullivan
Croydon	2	1	8	2	Sullivan
Dalton	2	1	1	5,6	Coos
Danbury	2	1	2	1	Merrimack
Danville	1	3	19	11	Rockingham
Deerfield	1	2	17	2,4	Rockingham
Deering	2	2	7	1	Hillsborough
Derry	1	4	19	7	Rockingham
Dixville	2	1	1	1	Coos
Dorchester	2	1	2	6	Grafton
Dover-					
Ward 1	1	3	21	7,9	Strafford
Ward 2	1	3	21	7,9	Strafford
Ward 3	1	3	21	7,9	Strafford
Ward 4	1	3	21	6	Strafford
Ward 5	1	3	21	6	Strafford
ward 6	1	3	21	6	Strafford
Dublin	2	5	11	5	Cheshire
Dummer	2	1	1	2	Coos
Dunbarton	2	2	16	5	Merrimack
Durham	1	3	21	4	Strafford
East Kingston	1	3	19	15,16	Rockingham
Easton	2	1	2	4	Grafton
Eaton	1	1	3	3	Carroll
Effingham	1	1	3	5	Carroll
Ellsworth	2	1	2	6	Grafton
Enfield	2	1	5	11	Grafton
Epping	1	3	17	6	Rockingham
Epsom	1	2	17	7	Merrimack
Errol	2	1	1	2	Coos
Exeter	1	3	23	13	Rockingham
Farmington	1	2	4	2	Strafford
Fitzwilliam	2	5	11	8,11	Cheshire
Francestown	2	2	9	4,5	Hillsborough
Franconia	2	1	1	3	Grafton

TOWNS AND WARDS

<u>Towns</u>	<u>Congressional District</u>	<u>Councilor District</u>	<u>Senatorial District</u>	<u>Representative District</u>	<u>County</u>
Franklin-					
Ward 1	2	2	7	10,12	Merrimack
Ward 2	2	2	7	10,12	Merrimack
Ward 3	2	2	7	10,12	Merrimack
Freedom	1	1	3	3	Carroll
Fremont	1	3	17	11	Rockingham
Gilford	1	1	4	5	Belknap
Gilmanton	1	1	4	6	Belknap
Gilsum	2	2	8	4	Cheshire
Goffstown	1	5	16	6	Hillsborough
Gorham	2	1	1	7	Coos
Goshen	2	2	8	4	Sullivan
Grafton	2	1	5	11	Grafton
Grantham	2	1	8	1	Sullivan
Greenfield	2	2	11	7	Hillsborough
Greenland	1	3	24	19	Rockingham
Greenville	2	5	11	16,17	Hillsborough
Groton	2	1	2	8	Grafton
Hampstead	1	3	19	9	Rockingham
Hampton	1	3	23	17	Rockingham
Hampton Falls	1	3	23	17	Rockingham
Hancock	2	2	11	7	Hillsborough
Hanover	2	1	5	12	Grafton
Harrisville	2	2	11	5	Cheshire
Hart's Location	1	1	3	1	Carroll
Haverhill	2	1	2	5	Grafton
Hebron	2	1	2	8	Grafton
Henniker	2	2	7	3	Merrimack
Hill	2	1	2	1	Merrimack
Hillsborough	2	2	7	1	Hillsborough
Hinsdale	2	5	10	3	Cheshire
Holderness	2	1	3	8	Grafton
Hollis	2	5	12	18	Hillsborough
Hooksett	1	4	16	9	Merrimack
Hopkinton	2	2	15	5	Merrimack
Hudson	2	4	14	19,21	Hillsborough
Jackson	1	1	3	1	Carroll
Jaffrey	2	5	11	6	Cheshire
Jefferson	2	1	1	4,6	Coos
Keene-					
Ward 1	2	5	10	12,17	Cheshire
Ward 2	2	5	10	13,17	Cheshire
Ward 3	2	5	10	14,17	Cheshire
Ward 4	2	5	10	15,17	Cheshire
Ward 5	2	5	10	16,17	Cheshire
Kensington	1	3	23	15,16	Rockingham
Kingston	1	3	19	10	Rockingham

<u>TOWNS AND WARDS</u>					
<u>Towns</u>	<u>Congress- ional District</u>	<u>Counc- ilor District</u>	<u>Senatorial District</u>	<u>Represent- ative District</u>	<u>County</u>
Laconia-					
Ward 1	1	1	4	9,13	Belknap
Ward 2	1	1	4	10,13	Belknap
Ward 3	1	1	4	11,13	Belknap
Ward 4	1	1	4	8	Belknap
Ward 5	1	1	4	10,13	Belknap
Ward 6	1	1	4	12,13	Belknap
Lancaster	2	1	1	4,6	Coos
Landaff	2	1	2	3	Grafton
Langdon	2	2	8	5	Sullivan
Lebanon-					
Ward 1	2	1	5	13	Grafton
Ward 2	2	1	5	13	Grafton
Ward 3	2	1	5	13	Grafton
Lee	1	2	21	4	Strafford
Lempster	2	2	8	4	Sullivan
Lincoln	2	1	2	4	Grafton
Lisbon	2	1	2	2	Grafton
Litchfield	2	4	14	12,14	Hillsborough
Littleton	2	1	2	1	Grafton
Londonderry	1	4	14	23	Rockingham
Loudon	1	2	17	6	Merrimack
Lyman	2	1	2	2	Grafton
Lyme	2	1	5	7	Grafton
Lyndeborough	2	5	11	8	Hillsborough
Madbury	1	3	21	4	Strafford
Madison	1	1	3	3	Carroll
Manchester-					
Ward 1	1	4	16	29	Hillsborough
Ward 2	1	4	16	30	Hillsborough
Ward 3	1	4	20	31	Hillsborough
Ward 4	1	4	18	32	Hillsborough
Ward 5	1	4	20	33	Hillsborough
Ward 6	1	4	18	30	Hillsborough
Ward 7	1	4	18	34	Hillsborough
Ward 8	1	4	18	35	Hillsborough
Ward 9	1	4	18	35	Hillsborough
Ward 10	1	4	20	36	Hillsborough
Ward 11	1	4	20	37	Hillsborough
Ward 12	1	4	20	38	Hillsborough
Marlborough	2	5	11	5	Cheshire
Marlow	2	2	8	4	Cheshire
Mason	2	5	11	16,17	Hillsborough
Meredith	1	1	3	4	Belknap
Merrimack	1	5	9	13,14	Hillsborough
Middleton	1	1	4	1	Strafford
Milan	2	1	1	8	Coos
Milford	2	5	12	10	Hillsborough
Millsfield	2	1	1	2	Coos
Milton	1	1	4	1	Strafford

TOWNS AND WARDS

<u>Towns</u>	<u>Congress- ional District</u>	<u>Counc- ilor District</u>	<u>Senatorial District</u>	<u>Represen- tative District</u>	<u>County</u>
Monroe	2	1	2	2	Grafton
Mont Vernon	2	5	9	9	Hillsborough
Moultonborough	1	1	3	4	Carroll
Nashua-					
Ward 1	2	5	12	22,24	Hillsborough
Ward 2	2	5	12	23,24	Hillsborough
Ward 3	2	5	12	25	Hillsborough
Ward 4	2	5	13	26	Hillsborough
Ward 5	2	5	13	27	Hillsborough
Ward 6	2	5	13	26	Hillsborough
Ward 7	2	5	13	25	Hillsborough
Ward 8	2	5	13	28	Hillsborough
Ward 9	2	5	13	26	Hillsborough
Nelson	2	2	11	5	Cheshire
New Boston	2	5	9	4,5	Hillsborough
Newbury	2	2	5	2	Merrimack
New Castle	1	3	24	18	Rockingham
New Durham	1	1	4	1	Strafford
Newfields	1	3	23	13	Rockingham
New Hampton	1	1	2	1,3	Belknap
Newington	1	3	24	26	Rockingham
New Ipswich	2	5	11	15,17	Hillsborough
New London	2	2	5	2	Merrimack
Newmarket	1	3	23	12	Rockingham
Newport	2	2	8	2	Sullivan
Newton	1	3	19	10	Rockingham
Northfield	1	2	7	11,12	Merrimack
North Hampton	1	3	24	18	Rockingham
Northumberland	2	1	1	3,6	Coos
Northwood	1	2	17	1	Rockingham
Nottingham	1	2	21	2,4	Rockingham
Orange	2	1	5	11	Grafton
Orford	2	1	2	7	Grafton
Ossipee	1	1	3	5	Carroll
Pelham	2	4	14	20,21	Hillsborough
Pembroke	2	2	15	7	Merrimack
Peterborough	2	5	11	7	Hillsborough
Piermont	2	1	2	5	Grafton
Pittsburg	2	1	1	1	Coos
Pittsfield	1	2	4	6	Merrimack
Plainfield	2	1	5	1	Sullivan
Plaislow	1	3	22	9	Rockingham
Plymouth	2	1	2	8	Grafton

<u>TOWNS AND WARDS</u>					
<u>Towns</u>	<u>Congressional District</u>	<u>Councilor District</u>	<u>Senatorial District</u>	<u>Representative District</u>	<u>County</u>
Portsmouth-					
Ward 1	1	3	24	24	Rockingham
Ward 2	1	3	24	25	Rockingham
Ward 3	1	3	24	26	Rockingham
Ward 4	1	3	24	26	Rockingham
Ward 5	1	3	24	25	Rockingham
Ward 6	1	3	24	24	Rockingham
Randolph	2	1	1	7	Coos
Raymond	1	4	17	6	Rockingham
Richmond	2	5	11	8,11	Cheshire
Rindge	2	5	11	9,11	Cheshire
Rochester-					
Ward 1	1	2	6	11	Strafford
Ward 2	1	2	6	11	Strafford
Ward 3	1	2	6	10	Strafford
Ward 4	1	2	6	10	Strafford
Ward 5	1	2	6	11	Strafford
Rollinsford	1	3	6	5	Strafford
Roxbury	2	2	11	5	Cheshire
Rumney	2	1	2	6	Grafton
Rye	1	3	24	18	Rockingham
Salem	2	3	22	20,22	Rockingham
Salisbury	2	2	7	1	Merrimack
Sanbornton	1	1	2	1,3	Belknap
Sandown	1	3	19	5	Rockingham
Sandwich	1	1	3	4	Carroll
Seabrook	1	3	23	14,16	Rockingham
Sharon	2	5	11	8	Hillsborough
Shelburne	2	1	1	7	Coos
Somersworth-					
Ward 1	1	3	6	8,9	Strafford
Ward 2	1	3	6	8,9	Strafford
Ward 3	1	3	6	8,9	Strafford
Ward 4	1	3	6	8,9	Strafford
Ward 5	1	3	6	8,9	Strafford
South Hampton	1	3	19	15,16	Rockingham
Springfield	2	1	5	1	Sullivan
Stark	2	1	1	3,6	Coos
Stewartstown	2	1	1	1	Coos
Stoddard	2	2	8	4	Cheshire
Strafford	1	2	17	10	Strafford
Stratford	2	1	1	2	Coos
Stratham	1	3	23	19	Rockingham
Sugar Hill	2	1	1	3	Grafton
Sullivan	2	2	8	4	Cheshire
Sunapee	2	1	8	3	Sullivan
Surry	2	2	10	2	Cheshire

TOWNS AND WARDS

<u>Towns</u>	<u>Congressional District</u>	<u>Councilor District</u>	<u>Senatorial District</u>	<u>Representative District</u>	<u>County</u>
Sutton	2	2	5	2	Merrimack
Swanzy	2	5	10	10,11	Cheshire
Tamworth	1	1	3	4	Carroll
Temple	2	5	11	8	Hillsborough
Thornton	2	1	2	6	Grafton
Tilton	1	1	2	2,3	Belknap
Troy	2	5	11	7	Cheshire
Tuftonboro	1	1	3	5	Carroll
Unity	2	2	8	8,9	Sullivan
Wakefield	1	1	3	7	Carroll
Walpole	2	2	10	1	Cheshire
Warner	2	2	7	2	Merrimack
Warren	2	1	2	3	Grafton
Washington	2	2	8	4	Sullivan
Waterville Valley	2	1	2	6	Grafton
Weare	2	2	7	3,5	Hillsborough
Webster	2	2	7	4	Merrimack
Wentworth	2	1	2	6	Grafton
Wentworth's Loc.	2	1	1	1	Coos
Westmoreland	2	2	10	2	Cheshire
Whitefield	2	1	1	5,6	Coos
Wilmot	2	1	5	1	Merrimack
Wilton	2	5	11	8	Hillsborough
Winchester	2	5	11	3	Cheshire
Windham	2	3	22	21,22	Rockingham
Windsor	2	2	7	1	Hillsborough
Wolfeboro	1	1	3	6	Carroll
Woodstock	2	1	2	4	Grafton

UNINCORPORATED PLACES

At. & Gil. Ac. Gt.	2	1	1	1	Coos
Bean's Grant	2	1	1	7	Coos
Bean's Purchase	2	1	1	7	Coos
Cambridge	2	1	1	2	Coos
Chandler's Pur.	2	1	1	7	Coos
Crawford's Pur.	2	1	1	7	Coos
Cutt's Grant	2	1	1	7	Coos
Dix's Grant	2	1	1	1	Coos
Erving's Grant	2	1	1	2	Coos
Green's Grant	2	1	1	7	Coos
Hadley's Pur.	2	1	1	7	Coos
Hale's Loc.	1	1	3	2	Carroll
Kilkenny	2	1	1	4,6	Coos
Livermore	2	1	2	4	Grafton
Low & Burbank's Gt.	2	1	1	7	Coos
Martin's Loc.	2	1	1	7	Coos
Odell	2	1	1	2	Coos
Pinkham's Grant	2	1	1	7	Coos
Sargent's Pur.	2	1	1	7	Coos
Second Coll. Gt.	2	1	1	1	Coos
Success	2	1	1	7	Coos
Thompson & Merse's Pur.	2	1	1	7	Coos

DIRECT PRIMARY

1982

DIRECT PRIMARY - 1982

Persons voted for at a primary, who received the highest number of votes cast for that office, on each party ballot, shall be candidates for the office designated on the ballot.--RSA 659:86.

The direct primary election was held on September 14, 1982, with candidates of the Republican and Democratic parties participating.

In the summary immediately following are the full names and residences of the candidates, also their total votes. The first set of figures for each office is the Republican primary, the second set of figures is the Democratic primary. Then follow tables carrying the vote in detail and giving only the last names of the candidates.

The first tables give by counties the vote for Governor. The next tables give by district the votes for Representative in Congress, the votes for Councilors, and the votes for State Senators. Then follow the tables showing the votes for county offices, and recounts after the Primary.

SUMMARY
DIRECT PRIMARY VOTE

Republican Ballots Cast.....	82,564
Republican Absentee Ballots Cast.....	<u>3,071</u>
Total Republican Ballots Cast.....	85,635
Democratic Ballots Cast.....	39,732
Democratic Absentee Ballots Cast.....	<u>1,318</u>
Total Democratic Ballots Cast.....	41,050
Republican Names on Checklist.....	183,894
Democratic Names on Checklist.....	133,368
Undeclared Names on Checklist.....	<u>134,061</u>
Total Names on Checklist.....	451,323
For Governor:	
Leigh D. Bosse, Hillsborough.....	2,589
William H. Byron, Danville.....	498
Louis D'Allesandro, Manchester.....	24,163
Joseph Daniel Fletcher, Jr., Manchester.....	590
David L. Gosselin, Strafford.....	3,597
Robert B. Monier, Goffstown.....	24,823
John H. Sununu, Salem.....	26,617
John P. Zareas, Bridgewater.....	412
Hugh J. Gallen, Littleton.....	<u>145</u>
Total Vote, r.....	83,434
Hugh J. Gallen, Littleton.....	28,568
Leigh D. Bosse, Hillsborough.....	61
Louis D'Allesandro, Manchester.....	612
Joseph Daniel Fletcher, Jr., Manchester.....	4
David L. Gosselin, Strafford.....	112
Robert B. Monier, Goffstown.....	558
John H. Sununu, Salem.....	432
Meldrim Thomson, Jr., Orford.....	<u>173</u>
Total Vote, d.....	30,520

For Representative in Congress:

First District:

Tony Campaigne, Goffstown.....	13,784
James F. Fallon, Hampton.....	5,263
Robert C. Smith, Tuftonboro.....	19,176
Norman E. D'Amours, Manchester.....	128
Total Vote, r.....	<u>38,351</u>
Norman E. D'Amours, Manchester.....	19,949
Tony Campaigne, Goffstown.....	26
James F. Fallon, Hampton.....	5
Robert C. Smith, Tuftonboro.....	55
Total Vote, d.....	<u>20,035</u>

Second District:

Judd Gregg, Greenfield.....	36,013
Robert L. Dupay, Nashua.....	7
Russell J. Verney, Nashua.....	19
Total Vote, r.....	<u>36,039</u>
Robert L. Dupay, Nashua.....	5,761
Russell J. Verney, Nashua.....	5,517
Judd Gregg, Greenfield.....	77
Total Vote, d.....	<u>11,355</u>

For Councilor:

First District:

Raymond S. Burton, Bath, r.....	16,747
Raymond S. Burton, Bath, d.....	292

Second District:

Malcolm McLane, Concord.....	7,956
Peter J. Spaulding, Hopkinton.....	9,296
Gordon R. Blakeney, Jr., Concord.....	1
Total Vote, r.....	<u>17,253</u>
Gordon R. Blakeney, Jr., Concord.....	4,416
Malcolm McLane, Concord.....	11
Peter J. Spaulding, Hopkinton.....	21
Total Vote, d.....	<u>4,448</u>

Third District:

Geraldine Sylvester, Dover.....	10,755
Dudley W. Dudley, Durham.....	107
Total Vote, r.....	<u>10,862</u>
Dudley W. Dudley, Durham.....	7,013
Geraldine Sylvester, Dover.....	80
Total Vote, d.....	<u>7,093</u>

Fourth District:

Louis J. Georgopoulos, Manchester.....	9,912
Peter R. Poirier, Jr., Manchester.....	29
Total Vote, r.....	<u>9,941</u>
Peter R. Poirier, Jr., Manchester.....	8,523
Louis J. Georgopoulos, Manchester.....	23
Total Vote, d.....	<u>8,546</u>

Fifth District:

Bernard A. Streeter, Jr., Nashua.....	10,740
James W. Donchess, Nashua.....	55
Total Vote, r.....	10,795
James W. Donchess, Nashua.....	4,582
Bernard A. Streeter, Jr., Nashua.....	18
Total Vote, d.....	4,600

For State Senator:

First District:

Richard E. Demers, Berlin.....	55
Laurier Lamontagne, Berlin.....	523
Richard L. Poulin, Berlin.....	112
Total Vote, r.....	690
Richard E. Demers, Berlin.....	528
Laurier Lamontagne, Berlin.....	1,400
Richard L. Poulin, Berlin.....	437
Total Vote, d.....	2,365

Second District:

Robert M. Keating, Woodstock.....	1,050
Greta I. Poulsen, Littleton.....	1,961
Archie H. Steenburgh, Haverhill.....	1,619
Total Vote, r.....	4,630
Robert M. Keating, Woodstock.....	55
Greta I. Poulsen, Littleton.....	65
Archie H. Steenburgh, Haverhill.....	116
Lynn Chong, Rumney.....	58
Total Vote, d.....	294

Third District:

Roderick Allen, Ossipee.....	3,629
Raymond K. Conley, Jr., Sandwich.....	3,435
Shirley E. Ganem, Wolfeboro.....	2
Total Vote, r.....	7,066
Shirley E. Ganem, Wolfeboro.....	676
Roderick Allen, Ossipee.....	9
Raymond K. Conley, Jr., Sandwich.....	18
Total Vote, d.....	703

Fourth District:

George E. Freese, Jr., Pittsfield.....	3,225
Roger B. McGrath, Laconia.....	9
Total vote, r.....	3,234
Roger B. McGrath, Laconia.....	729
George E. Freese, Jr., Pittsfield.....	14
Total Vote, d.....	743

Fifth District:

Ralph Degnan Hough, Lebanon.....	2,947
William Bardsley, Andover.....	18
Total Vote, r.....	2,965
William Bardsley, Andover.....	641
Ralph Degnan Hough, Lebanon.....	33
Total Vote, d.....	674

Sixth District:

George M. Bald, Somersworth.....	358
Louis E. Bergeron, Rochester.....	520
Total Vote, r.....	878
George M. Bald, Somersworth.....	1,662
Louis E. Bergeron, Rochester.....	1,695
Total Vote, d.....	3,357

Seventh District:

John P.H. Chandler, Jr., Warner.....	2,986
William W. Franks, Northfield.....	15
Total Vote, r.....	3,001
William W. Franks, Northfield.....	667
John P.H. Chandler, Jr., Warner.....	5
Total Vote, d.....	672

Eighth District:

George I. Wiggins, Sunapee.....	2,143
Fred B. Belair, Claremont.....	1
Total Vote, r.....	2,144
Fred B. Belair, Claremont.....	946
George I. Wiggins, Sunapee.....	4
Total Vote, d.....	950

Ninth District:

Minnie F. Carswell, Merrimack.....	1,607
Guy R. Granger, Jr., Merrimack.....	1,076
Alfred J. Lambert, Bedford.....	133
Total Vote, r.....	2,816
Minnie F. Carswell, Merrimack.....	129
Guy R. Granger, Jr., Merrimack.....	72
Alfred J. Lambert, Bedford.....	41
Total Vote, d.....	242

Tenth District:

Clesson J. Blaisdell, Keene, r.....	126
Clesson J. Blaisdell, Keene, d.....	783

Eleventh District:

Richard E. Amidon, Hancock.....	1,373
Betty B. Hall, Brookline.....	1,316
Jean T. White, Rindge.....	1,780
Total Vote, r.....	4,469
Richard E. Amidon, Hancock.....	55
Betty B. Hall, Brookline.....	199
Jean T. White, Rindge.....	81
Total Vote, d.....	335

Twelfth District:

John P. Stabile, II, Nashua, r.....	1,874
John P. Stabile, II, Nashua, d.....	31

Thirteenth District:

Richard E. Boyer, Nashua.....	5
William Pellow, Nashua.....	20
Total Vote, r.....	25
Richard E. Boyer, Nashua, d.....	1,629

Fourteenth District:

Vance R. Kelly, Londonderry.....	1,704
Paul R. Bergeron, Hudson.....	1
John Giannetti, Londonderry.....	1
Total Vote, r.....	1,706
Paul R. Bergeron, Hudson.....	690
John Giannetti, Londonderry.....	535
Vance R. Kelly, Londonderry.....	5
Total Vote, d.....	1,230

Fifteenth District:

Susan McLane, Concord.....	2,702
Lawrence Sullivan, Jr., Concord.....	2,620
Harold L. Rice, Concord.....	2
Total Vote, r.....	5,324
Harold L. Rice, Concord.....	1,048
Susan McLane, Concord.....	2
Lawrence Sullivan, Jr., Concord.....	7
Total Vote, d.....	1,057

Sixteenth District:

Eleanor P. Podles, Manchester.....	2,551
Frank A. Wageman, Manchester.....	1,858
Frederick W. Branch, Goffstown.....	3
Total Vote, r.....	4,412
Frederick W. Branch, Goffstown.....	1,191
Murray Onigman, Manchester.....	733
Eleanor P. Podles, Manchester.....	13
Total Vote, d.....	1,937

Seventeenth District:

William A. Johnson, Northwood.....	1,408
William E. Sanborn, Deerfield.....	1,733
Ashton E. Welch, Epsom.....	1,337
Total Vote, r.....	4,478
William A. Johnson, Northwood.....	86
William E. Sanborn, Deerfield.....	77
Ashton E. Welch, Epsom.....	135
Total Vote, d.....	298

Eighteenth District:

Leo P. Pepino, Manchester.....	1,456
Robert A. Stephen, Manchester.....	14
Total Vote, r.....	1,470
Robert A. Stephen, Manchester.....	2,731
Leo P. Pepino, Manchester.....	7
Total Vote, d.....	2,738

Nineteenth District:

William S. Bartlett, Jr., Kingston, r.....	2,688
William S. Bartlett, Jr., Kingston, d.....	73

Twentieth District:

Norman E. Champagne, Manchester.....	18
William F. Horan, Jr., Manchester.....	1
Total Vote, r.....	19

Norman E. Champagne, Manchester.....	2,691
William F. Horan, Jr., Manchester.....	648
Total Vote, d.....	3,339
Twenty-First District:	
Leo E. Lessard, Dover, r.....	648
Leo E. Lessard, Dover, d.....	1,505
Twenty-Second District:	
Vesta M. Roy, Salem.....	2,497
Vincent R. Rizzo, Plaistow.....	18
Total Vote, r.....	2,515
Vincent R. Rizzo, Plaistow.....	1,256
Vesta M. Roy, Salem.....	22
Total Vote, d.....	1,278
Twenty-Third District:	
Robert F. Preston, Hampton, r.....	177
Robert F. Preston, Hampton, d.....	1,306
Twenty-Fourth District:	
John W. Beyer, Greenland.....	893
Hannah C. Clements, Newington.....	1,627
Total Vote, r.....	2,520
Joseph G. Sawtelle, Jr., New Castle.....	470
James R. Splaine, Portsmouth.....	1,184
Hannah C. Clements, Newington.....	1
Total Vote, d.....	1,655

BELKNAP COUNTY

For Sheriff:	
Donald C. Alden, Alton, r.....	3,744
Donald C. Alden, Alton, d.....	65
For Attorney:	
Michael R. Randall, Laconia, r.....	3,429
Michael R. Randall, Laconia, d.....	14
For Treasurer:	
H. Max Wakeman, Jr., Laconia, r.....	3,608
H. Max Wakeman, Jr., Laconia, d.....	22
For Register of Deeds:	
Everett D. Wheeler, Laconia, r.....	3,641
Everett D. Wheeler, Laconia, d.....	27
For Register of Probate:	
Estelle J. Dearborn, Laconia, r.....	3,569
Estelle J. Dearborn, Laconia, d.....	35
For County Commissioners:	
First District:	
Edwin I. Chertok, Laconia, r.....	3,502
Edwin I. Chertok, Laconia, d.....	18

Second District:

Louis R. Nielsen, Sanbornton.....	1,229
Bradbury E. Sprague, Meredith.....	2,449
Total Vote, r.....	3,678
Louis R. Nielsen, Sanbornton.....	2
Bradbury E. Sprague, Meredith.....	21
Total Vote, d.....	23

Third District:

Norman C. Marsh, Gilford, r.....	3,354
Norman C. Marsh, Gilford, d.....	11

CARROLL COUNTY

For Sheriff:

John F. Bridges, Tamworth.....	1,645
James W. Brown, Freedom.....	851
Earl R. Fullerton, Moultonborough.....	2,171
Wesley S. Gleason, Conway.....	1,470
Total Vote, r.....	6,137
John F. Bridges, Tamworth.....	68
James W. Brown, Freedom.....	54
Earl R. Fullerton, Moultonborough.....	103
Wesley S. Gleason, Conway.....	82
Total Vote, d.....	307

For Attorney:

Robert C. Levine, Brookfield.....	1,285
Peter A. McFarlane, Ossipee.....	1,776
William D. Paine, II, Bartlett.....	2,867
Total Vote, r.....	5,928
Robert C. Levine, Brookfield.....	24
Peter A. McFarlane, Ossipee.....	15
William D. Paine, II, Bartlett.....	99
Total Vote, d.....	138

For Treasurer:

Priscilla R. Barringer, Eaton.....	2,400
Richard H. Thurston, Wolfeboro.....	3,177
Total Vote, r.....	5,577
Priscilla R. Barringer, Eaton.....	29
Richard H. Thurston, Wolfeboro.....	13
Total Vote, d.....	42

For Register of Deeds:

Lillian O. Brookes, Wolfeboro.....	4,318
Frank D. Richardson, Madison.....	667
Kenneth C. Smith, Sr., Moultonborough.....	1,234
Total Vote, r.....	6,219
Lillian O. Brookes, Wolfeboro.....	277
Frank D. Richardson, Madison.....	28
Kenneth C. Smith, Sr., Moultonborough.....	74
Total Vote, d.....	379

For Register of Probate:	
Ruth C. Eckhoff, Ossipee, r.....	5,423
Ruth C. Eckhoff, Ossipee, d.....	26

For County Commissioners:

First District:	
Milburn F. Roberts, Conway, r.....	4,985
Milburn F. Roberts, Conway, d.....	26

Second District:

Brenda M. Presby, Freedom, r.....	4,892
Brenda M. Presby, Freedom, d.....	14

Third District:

Gordon O. Thayer, Tuftonboro, r.....	4,967
Gordon O. Thayer, Tuftonboro, d.....	12

CHESHIRE COUNTY

For Sheriff:

Kenneth N. Lysitt, Keene, r.....	4,347
Kenneth N. Lysitt, Keene, d.....	200

For Attorney:

Edward J. O'Brien, Keene, r.....	4,194
Edward J. O'Brien, Keene, d.....	90

For Treasurer:

Whalen B. Dunn, Keene, r.....	38
Whalen B. Dunn, Keene, d.....	1,122

For Register of Deeds:

Evelyn S. Hubal, Keene, r.....	4,171
Evelyn S. Hubal, Keene, d.....	40

For Register of Probate:

Phyllis J. Parker, Keene, r.....	4,240
Phyllis J. Parker, Keene, d.....	37

For County Commissioners:

First District:

David G. Adams, Westmoreland, r.....	880
David G. Adams, Westmoreland, d.....	6

Third District:

Robert E. Bussiere, Jaffrey.....	872
David E. Cheney, Marlborough.....	1,174
Total Vote, r.....	2,046
Robert E. Bussiere, Jaffrey.....	32
David E. Cheney, Marlborough.....	84
Total Vote, d.....	116

COOS COUNTY

For Sheriff:	
John D. Morton, Sr., Berlin, r.....	2,208
John D. Morton, Sr., Berlin, d.....	215
For Attorney:	
Pierre J. Morin, Berlin, r.....	2,145
Pierre J. Morin, Berlin, d.....	162
For Treasurer:	
Robert A. Olivier, Milan, r.....	2,107
Robert A. Olivier, Milan, d.....	30
For Register of Deeds:	
Warren A. Bartlett, Lancaster.....	2,234
Dennis E. Murphy, Gorham.....	5
Total Vote, r.....	2,239
Warren A. Bartlett, Lancaster.....	11
Dennis E. Murphy, Gorham.....	1,618
Total Vote, d.....	1,629
For Register of Probate:	
Irene Connary, Lancaster.....	497
J. Robert Savage, Berlin.....	195
Total Vote, r.....	692
J. Robert Savage, Berlin, d.....	1,580
For County Commissioners:	
First District:	
Gerard A. Lemire, Berlin, r.....	27
Gerard A. Lemire, Berlin, d.....	1,482
Second District:	
Thomas R. Corrigan, Lancaster, r.....	928
Thomas R. Corrigan, Lancaster, d.....	12
Third District:	
Norman S. Brungot, Colebrook, r.....	367
Norman S. Brungot, Colebrook, d.....	13

GRAFTON COUNTY

For Sheriff:	
Herbert W. Ash, Campton, r.....	5,996
Herbert W. Ash, Campton, d.....	124
For Attorney:	
Kenneth P. Anderson, Plymouth.....	1,679
John B. Eames, Littleton.....	3,192
Kenneth E. Ryan, Lebanon.....	1,583
Total Vote, r.....	6,454

Kenneth P. Anderson, Plymouth.....	18
John B. Eames, Littleton.....	187
Kenneth E. Ryan, Lebanon.....	61
Total Vote, d.....	<u>266</u>

For Treasurer:

Joseph S. Haas, Jr., Ashland.....	1,975
A. Frank Stiegler, III, Haverhill.....	<u>3,739</u>
Total Vote, r.....	5,714
Joseph S. Haas, Jr., Ashland.....	9
A. Frank Stiegler, III, Haverhill.....	<u>35</u>
Total Vote, d.....	44

For Register of Deeds:

Charles A. Wood, Haverhill, r.....	5,998
Charles A. Wood, Haverhill, d.....	47

For Register of Probate:

Barbara J. Fortier, Haverhill, r.....	6,006
Barbara J. Fortier, Haverhill, d.....	46

For County Commissioners:

First District:

Dorothy Campion, Hanover, r.....	29
Dorothy Campion, Hanover, d.....	635

Second District:

George E. McAvoy, Littleton.....	923
Arthur E. Snell, Landaff.....	<u>1,295</u>
Total Vote, r.....	2,218
Henry P. McDonald, Littleton.....	53
George E. McAvoy, Littleton.....	27
Arthur E. Snell, Landaff.....	<u>31</u>
Total Vote, d.....	111

Third District:

Richard L. Bradley, Thornton, r.....	2,099
Richard L. Bradley, Thornton, d.....	9

HILLSBOROUGH COUNTY

For Sheriff:

James F. O'Flynn, Peterborough.....	11,930
Roger Scheerders, Bedford.....	4,855
Richard G. Dupont, Manchester.....	40
Total Vote, r.....	<u>16,825</u>
Richard G. Dupont, Manchester.....	10,533
James F. O'Flynn, Peterborough.....	142
Roger Scheerders, Bedford.....	2
Total Vote, d.....	<u>10,677</u>

For Attorney:

Paul M. Gagnon, Manchester.....	88
Henry F. Spaloss, Nashua.....	<u>386</u>
Total Vote, r.....	474
Paul M. Gagnon, Manchester.....	8,636
Henry F. Spaloss, Nashua.....	<u>4,336</u>
Total Vote, d.....	12,972

For Treasurer:

Daniel D. Winby, Manchester.....	13,534
Tyra A. Copadis, Manchester.....	4
Paul H. Daniel, Manchester.....	2
Jeannette F. Ledoux, Manchester.....	2
John J. McDonough, Manchester.....	<u>3</u>
Total Vote, r.....	13,545
Tyra A. Copadis, Manchester.....	1,781
Paul H. Daniel, Manchester.....	1,768
Robert L. Lafond, Manchester.....	2,330
Jeannette F. Ledoux, Manchester.....	2,513
John J. McDonough, Manchester.....	4,131
Daniel D. Wihby, Manchester.....	<u>1</u>
Total Vote, d.....	12,524

For Register of Deeds:

Judith A. MacDonald, Manchester.....	14,829
Katherine Gatsas, Manchester.....	13
Joseph G. Maltais, Manchester.....	27
Doris L. Tellier, Manchester.....	<u>3</u>
Total Vote, r.....	14,872
Katherine Gatsas, Manchester.....	4,291
Joseph G. Maltais, Manchester.....	6,163
Doris L. Tellier, Manchester.....	2,750
Judith A. MacDonald, Manchester.....	<u>17</u>
Total Vote, d.....	13,221

For Register of Probate:

Nicholas D. Vergas, Manchester.....	13,739
C. Edward Bourassa, Manchester.....	51
Edward J. Craig, Manchester.....	9
Nicholas Pappageorge, Manchester.....	2
Philippe T. Parent, Manchester.....	<u>11</u>
Total Vote, r.....	13,812
C. Edward Bourassa, Manchester.....	6,736
Edward J. Craig, Manchester.....	2,899
Nicholas Pappageorge, Manchester.....	1,129
Philippe T. Parent, Manchester.....	1,462
Donald P. Stone, Manchester.....	1,058
Nicholas D. Vergas, Manchester.....	<u>1</u>
Total Vote, d.....	13,285

For County Commissioners:

First District:

Nick Hart, Manchester.....	4,002
Gerard J. DeGrace, Manchester.....	5
Jerome B. Duval, Manchester.....	14
Robert F. Keefe, Manchester.....	19
Total Vote, r.....	4,040
Gerard J. DeGrace, Manchester.....	2,038
Jerome B. Duval, Manchester.....	2,733
Robert F. Keefe, Manchester.....	2,993
Nick Hart, Manchester.....	1
Total Vote, d.....	7,765

Second District:

E. Richard Young, Nashua.....	1,988
Maurice L. Bouchard, Nashua.....	5
Francis J. Madigan, Nashua.....	6
Philip Sandler, Nashua.....	9
Total Vote, r.....	2,008
Maurice L. Bouchard, Nashua.....	1,327
Francis J. Madigan, Nashua.....	779
Philip Sandler, Nashua.....	722
E. Richard Young, Nashua.....	2
Total Vote, d.....	2,830

Third District:

Edward J. Lobacki, Peterborough, r.....	8,754
Edward J. Lobacki, Peterborough, d.....	32

MERRIMACK COUNTY

For Sheriff:

Edward D. Philbrick, Concord.....	3,374
Dana W. Smith, Boscawen.....	8,559
Total Vote, r.....	11,933
Ellen Morse, Concord.....	1,935
Edward D. Philbrick, Concord.....	75
Dana W. Smith, Boscawen.....	189
Total Vote, d.....	2,199

For Attorney:

Michael T. Johnson, Chichester.....	9,756
Charles A. Russell, Concord.....	2
Total Vote, r.....	9,758
Charles A. Russell, Concord.....	2,154
Michael T. Johnson, Chichester.....	1
Total Vote, d.....	2,155

For Treasurer:

Laurent J. Boucher, Hooksett.....	3,261
Charles T. Carroll, Concord.....	7,064
Total Vote, r.....	10,325
Jacqueline Redington, Allenstown.....	2,087
Laurent J. Boucher, Hooksett.....	1
Charles T. Carroll, Concord.....	11
Total Vote, d.....	2,099

For Register of Deeds:	
Marjorie B. Gatherum, Concord, r.....	10,081
Marjorie B. Gatherum, Concord, d.....	6
For Register of Probate:	
Patricia A. Fraser, Pittsfield, r.....	10,108
Patricia A. Fraser, Pittsfield, d.....	10
For County Commissioners:	
First District:	
Edna C. McKenna, Concord.....	3,094
Pasquale V. Rufo, Concord.....	670
Total Vote, r.....	3,764
Mark H. Stokes, Concord.....	783
Edna C. McKenna, Concord.....	3
Total Vote, d.....	786
Second District:	
William T. Andrews, New London, r.....	2,554
Anne Elizabeth Rowe, Wilmot.....	529
William T. Andrews, New London.....	1
Total Vote, D.....	530
Third District:	
Peter J. Spaulding, Hopkinton, r.....	4,364
Michael Simon, Warner, d.....	878

ROCKINGHAM COUNTY

For Sheriff:	
S. Clifford Tilton, Salem.....	5,528
Charles F. Vetter, North Hampton.....	10,233
Total Vote, r.....	15,761
S. Clifford Tilton, Salem.....	182
Charles F. Vetter, North Hampton.....	488
Total Vote, d.....	670
For Attorney:	
Carleton Eldredge, Stratham, r.....	13,218
Carleton Eldredge, Stratham, d.....	68
For Treasurer:	
Clarke R. Chandler, Exeter, r.....	12,598
Clarke R. Chandler, Exeter, d.....	15
For Register of Deeds:	
Edith E. Holland, Exeter, r.....	13,526
Edith E. Holland, Exeter, d.....	54
For Register of Probate:	
Edward J. Howard, Exeter, r.....	13,033
Edward J. Howard, Exeter, d.....	31

For County Commissioners:

First District:

John C. Driscoll, Portsmouth, r.....	38
John C. Driscoll, Portsmouth, d.....	1,620

Second District:

Edward C. Gustafson, Exeter.....	2,837
Ralph E. Southwick, Kingston.....	1,074
Helen F. Wilson, Candia.....	2,924
Total Vote, r.....	6,835
Edward C. Gustafson, Exeter.....	179
Ralph E. Southwick, Kingston.....	13
Helen F. Wilson, Candia.....	146
Total Vote, d.....	338

Third District:

Ernest P. Barka, Derry, r.....	3,956
Ernest P. Barka, Derry.....	2
Francis Dunn, Salem.....	55
Total Vote, d.....	57

STRAFFORD COUNTY

For Sheriff:

Frank B. Redden, Dover.....	4,043
Richard T. Cavanaugh, Rochester.....	810
Total Vote, r.....	4,853
Richard T. Cavanaugh, Rochester.....	1,528
Frank B. Redden, Dover.....	378
Total Vote, d.....	1,906

For Attorney:

Earl L. Kalil, Jr., Strafford.....	3,605
Dennis M. May, Dover.....	140
Lincoln T. Soldati, Dover.....	71
Total Vote, r.....	3,816
Dennis M. May, Dover.....	2,339
Lincoln T. Soldati, Dover.....	2,395
Total Vote, d.....	4,734

For Treasurer:

Charles A. Crocco, Dover, r.....	4,150
Charles A. Crocco, Dover, d.....	47

For Register of Deeds:

Laura D. Carey, Dover.....	149
Rolland W. Grondin, Dover.....	48
Total Vote, r.....	197
Laura D. Carey, Dover.....	2,730
Rolland W. Grondin, Dover.....	1,912
Total Vote, d.....	4,642

For Register of Probate:

Margaret Waldron Ogden, Dover, r.....	148
Margaret Waldron Ogden, Dover, d.....	4,267

For County Commissioners:

George A. Young, Rochester.....	4,101
Paul J. Dumont, Rochester.....	62
Edward L. Flanagan, Rochester.....	101
John L. Flanagan, Dover.....	54
George Maglaras, Dover.....	152
Roland R. Roberge, Rochester.....	111
Victor deSchuytner, Dover.....	130
Total Vote, r.....	4,711
Paul J. Dumont, Rochester.....	2,893
Edward L. Flanagan, Rochester.....	2,371
John L. Flanagan, Dover.....	2,234
George Maglaras, Dover.....	2,443
Roland R. Roberge, Rochester.....	2,428
George A. Young, Rochester.....	10
Total Vote, d.....	12,379

SULLIVAN COUNTY

For Sheriff:

Floyd S. Potter, Jr., Newport, r.....	2,250
Robert Laramie.....	32
Floyd S. Potter, Jr., Newport.....	77
Total Vote, d.....	109

For Attorney:

Omer C. Ahern, Jr., Claremont.....	927
Edward J. Tenney, II, Claremont.....	1,551
Total Vote, r.....	2,478
Omer C. Ahern, Jr., Claremont.....	251
Edward J. Tenney, II, Claremont.....	152
Total Vote, d.....	403

For Treasurer:

Peter R. Lovely, Sr., Newport, r.....	2,301
Peter R. Lovely, Sr., Newport, d.....	25

For Register of Deeds:

Beverly A. Chartrand Austin, Sunapee.....	2,187
Louis Thompson, Newport.....	5
Total Vote, r.....	2,192
Louis Thompson, Newport.....	790
Beverly A. Chartrand Austin, Sunapee.....	3
Total Vote, d.....	793

For Register of Probate:

Diane M. Davis, Newport.....	2,224
Priscilla Spanos, Newport.....	5
Total Vote, r.....	2,229
Priscilla Spanos, Newport.....	790
Diane M. Davis, Newport.....	62
Total Vote, d.....	852

For County Commissioners:

First District:

Sydney J. Clarke, Claremont, r.....	2,070
Sydney J. Clarke, Claremont, d.....	7

Second District:

Remington B. Woodhull, Newport, r.....	2,171
Remington B. Woodhull, Newport.....	9
Anthony J. Kulesza, Newport.....	40
Total Vote, d.....	<u>49</u>

Third District:

Dana E. Olden, Charlestown, r.....	2,074
Dana E. Olden, Charlestown, d.....	9

SUMMARY BY COUNTIES

Sept. 14, 1982	Republican			Democratic		
	Regular Ballots Cast	Absentee Ballots Cast	Total Ballots Cast	Regular Ballots Cast	Absentee Ballots Cast	Total Ballots Cast
Belknap	4,308	146	4,454	818	37	855
Carroll	6,075	336	6,411	803	28	831
Cheshire	4,933	126	5,059	1,535	27	1,562
Coos	2,537	106	2,643	2,255	96	2,351
Grafton	6,924	212	7,136	1,766	65	1,831
Hillsborough	20,248	783	21,031	15,384	631	16,015
Merrimack	12,457	470	12,927	3,171	75	3,246
Rockingham	16,840	626	17,466	7,159	179	7,338
Strafford	5,658	186	5,844	5,649	167	5,816
Sullivan	2,584	80	2,664	1,192	13	1,205
TOTALS	82,564	3,071	85,635	39,732	1,318	41,050

<u>BELKNAP COUNTY</u>	<u>Republican</u>			<u>Democratic</u>		
	Regular Ballots	Absentee Ballots	Total Ballots	Regular Ballots	Absentee Ballots	Total Ballots
	Cast	Cast	Cast	Cast	Cast	Cast
Alton	496	28	524	62	0	62
Barnstead	222	15	237	67	1	68
Belmont	281	8	289	79	2	81
Center Harbor	121	2	123	14	0	14
Gilford	615	26	641	68	2	70
Gilmanton	211	14	225	42	5	47
Laconia-Ward 1	272	12	284	23	0	23
Laconia-Ward 2	140	6	146	75	2	77
Laconia-Ward 3	313	8	321	40	2	42
Laconia-Ward 4	146	1	147	41	6	47
Laconia-Ward 5	103	7	110	58	10	68
Laconia-Ward 6	294	1	295	43	3	46
Meredith	487	6	493	64	1	65
New Hampton	152	5	157	37	1	38
Sanbornton	189	2	191	49	2	51
Tilton	266	5	271	56	0	56
TOTALS	4,308	146	4,454	818	37	855

<u>CARROLL COUNTY</u>	<u>Republican</u>			<u>Democratic</u>		
	Regular Ballots	Absentee Ballots	Total Ballots	Regular Ballots	Absentee Ballots	Total Ballots
	Cast	Cast	Cast	Cast	Cast	Cast
Albany	62	1	63	7	0	7
Bartlett	265	22	287	39	3	42
Brookfield	117	6	123	9	2	11
Chatham	24	1	25	5	0	5
Conway	910	42	952	153	6	159
Eaton	87	5	92	11	0	11
Effingham	106	0	106	21	0	21
Freedom	193	12	205	29	0	29
Hale's Location	0	0	0	0	0	0
Hart's Location	10	0	10	0	0	0
Jackson	140	9	149	21	0	21
Madison	254	5	259	17	1	18
Moultonborough	790	53	843	95	3	98
Ossipee	463	17	480	62	1	63
Sandwich	286	16	302	58	1	59
Tamworth	343	14	357	67	2	69
Tuftonboro	482	40	522	15	1	16
Wakefield	554	37	591	104	5	109
Wolfeboro	989	56	1,045	90	3	93
TOTALS	6,075	336	6,411	803	28	831

<u>CHESHIRE COUNTY</u>	<u>Republican</u>			<u>Democratic</u>		
	Regular Ballots Cast	Absentee Ballots Cast	Total Ballots Cast	Regular Ballots Cast	Absentee Ballots Cast	Total Ballots Cast
Alstead	76	1	77	25	1	26
Chesterfield	167	7	174	37	2	39
Duolin	180	1	181	44	1	45
Fitzwilliam	199	1	200	21	1	22
Gilsum	35	3	38	10	0	10
Harrisville	73	4	77	42	0	42
Hinsdale	107	2	109	81	1	82
Jaffrey	506	25	531	116	1	117
Keene-Ward 1	254	6	260	138	2	140
Keene-Ward 2	259	4	263	102	0	102
Keene-Ward 3	260	7	267	88	2	90
Keene-Ward 4	548	8	556	130	2	132
Keene-Ward 5	375	7	382	122	3	125
Marlborough	232	10	242	77	2	79
Marlow	44	4	48	18	0	18
Nelson	49	1	50	11	0	11
Richmond	66	4	70	12	0	12
Rindge	342	18	360	62	4	66
Roxbury	16	1	17	2	1	3
Stoddard	64	0	64	19	0	19
Sullivan	40	1	41	16	3	19
Surry	79	0	79	17	0	17
Swanzey	344	6	350	98	0	98
Troy	76	2	78	75	0	75
Walpole	294	2	296	51	1	52
Westmoreland	115	1	116	22	0	22
Winchester	133	0	133	99	0	99
TOTALS	4,933	126	5,059	1,535	27	1,562

COOS COUNTY

	<u>Republican</u>			<u>Democratic</u>		
	Regular Ballots Cast	Absentee Ballots Cast	Total Ballots Cast	Regular Ballots Cast	Absentee Ballots Cast	Total Ballots Cast
Atk. & Gil. Ac. Gt.	0	0	0	0	0	0
Bean's Grant	0	0	0	0	0	0
Bean's Purchase	0	0	0	0	0	0
Berlin-Ward 1	114	2	116	414	16	430
Berlin-Ward 2	170	7	177	416	27	443
Berlin-Ward 3	291	8	299	340	7	347
Berlin-Ward 4	46	0	46	416	23	439
Cambridge	0	0	0	0	0	0
Carroll	64	5	69	17	0	17
Chandler's Purchase	0	0	0	0	0	0
Clarksville	15	2	17	4	1	5
Colebrook	201	8	209	29	0	29
Columbia	28	2	30	3	0	3
Crawford's Purchase	0	0	0	0	0	0
Cutt's Grant	0	0	0	0	0	0
Dalton	82	1	83	23	1	24
Dix's Grant	0	0	0	0	0	0
Dixville	11	5	16	4	0	4
Dummer	20	0	20	22	0	22
Errol	32	1	33	10	0	10
Erving's Grant	0	0	0	0	0	0
Gorham	169	8	177	178	3	181
Green's Grant	0	0	0	0	0	0
Hadley's Purchase	0	0	0	0	0	0
Jefferson	149	19	168	9	1	10
Kilkenny	0	0	0	0	0	0
Lancaster	426	6	432	74	1	75
Low & Burbank's Grant	0	0	0	0	0	0
Martin's Location	0	0	0	0	0	0
Milan	93	4	97	47	0	47
Millsfield	6	0	6	1	0	1
Northumoerland	111	4	115	138	11	149
Odell	0	0	0	0	0	0
Pinkham's Grant	0	0	0	0	0	0
Pittsburg	61	2	63	8	0	8
Randolph	54	6	60	8	0	8
Sargent's Purchase	0	0	0	1	0	1
Second College Grant	0	0	0	0	0	0
Snelburne	45	2	47	8	1	9
Stark	37	2	39	17	1	18
Stewartstown	44	0	44	7	0	7
Stratford	38	2	40	15	0	15
Success	0	0	0	0	0	0
Thompson & Mes's Pur.	0	0	0	0	0	0
Wentworth's Location	11	2	13	1	0	1
Whitefield	219	8	227	45	3	48
TOTALS	2,537	106	2,643	2,255	96	2,351

<u>GRAFTON COUNTY</u>	<u>Republican</u>			<u>Democratic</u>		
	Regular Ballots Cast	Absentee Ballots Cast	Total Ballots Cast	Regular Ballots Cast	Absentee Ballots Cast	Total Ballots Cast
Alexandria	63	0	63	16	0	16
Ashland	168	3	171	44	0	44
Bath	152	3	155	13	0	13
Benton	22	0	22	2	0	2
Bethlehem	228	7	235	84	1	85
Bridgewater	99	3	102	7	0	7
Bristol	282	6	288	36	4	40
Campton	220	12	232	25	2	27
Canaan	156	24	180	49	2	51
Dorchester	39	1	40	4	0	4
Easton	32	3	35	6	0	6
Ellsworth	19	2	21	2	0	2
Enfield	221	5	226	54	0	54
Franconia	97	5	102	28	2	30
Grafton	54	4	58	29	0	29
Groton	26	0	26	12	5	17
Hanover	514	13	527	194	13	207
Haverhill	593	17	610	80	0	80
Hebron	63	0	63	9	0	9
Holderness	196	11	207	19	1	20
Landaff	51	6	57	6	0	6
Lebanon-Ward 1	301	3	304	126	5	131
Lebanon-Ward 2	178	6	184	136	2	138
Lebanon-Ward 3	355	8	363	121	6	127
Lincoln	177	5	182	77	4	81
Lisbon	155	5	160	22	1	23
Littleton	711	26	737	245	8	253
Livermore	0	0	0	0	0	0
Lyman	46	0	46	18	0	18
Lyme	123	1	124	43	2	45
Monroe	128	3	131	13	1	14
Orange	42	0	42	13	0	13
Orford	130	0	130	10	0	10
Piermont	71	2	73	14	0	14
Plymouth	502	7	509	77	1	78
Rumney	188	2	190	23	0	23
Sugar Hill	82	0	82	17	3	20
Thornton	127	8	135	23	1	24
Warren	98	3	101	14	1	15
Waterville Valley	20	1	21	6	0	6
Wentworth	74	0	74	11	0	11
Woodstock	121	7	128	38	0	38
TOTALS	6,924	212	7,136	1,766	65	1,831

HILLSBOROUGH COUNTY

	<u>Republican</u>			<u>Democratic</u>		
	Regular Ballots Cast	Absentee Ballots Cast	Total Ballots Cast	Regular Ballots Cast	Absentee Ballots Cast	Total Ballots Cast
Amherst	1,010	31	1,041	137	2	139
Antrim	221	8	229	48	2	50
Bedford	1,347	71	1,418	352	17	369
Bennington	103	0	103	29	2	31
Brookline	194	5	199	59	1	60
Deering	117	22	139	22	0	22
Francestown	165	6	171	16	0	16
Goffstown	1,227	41	1,268	721	8	729
Greenfield	134	2	136	21	0	21
Greenville	101	8	109	71	3	74
Hancock	353	23	376	48	3	51
Hillsborough	413	23	436	60	2	62
Hollis	469	5	474	116	2	118
Hudson	630	10	640	612	5	617
Litchfield	225	2	227	125	2	127
Lyndeborough	120	11	131	19	0	19
Manchester-Ward 1	1,337	59	1,396	609	21	630
Manchester-Ward 2	771	54	825	683	31	714
Manchester-Ward 3	426	23	449	587	39	626
Manchester-Ward 4	330	10	340	638	30	668
Manchester-Ward 5	230	11	241	623	29	652
Manchester-Ward 6	468	17	485	808	41	849
Manchester-Ward 7	295	16	311	721	11	732
Manchester-Ward 8	496	15	511	662	15	677
Manchester-Ward 9	330	3	333	754	7	761
Manchester-Ward 10	559	6	565	847	17	864
Manchester-Ward 11	211	13	224	657	59	716
Manchester-Ward 12	478	9	487	895	47	942
Mason	76	1	77	22	0	22
Merrimack	1,093	23	1,116	497	4	501
Milford	606	23	629	193	4	197
Mont Vernon	148	7	155	31	2	33
Nashua-Ward 1	594	11	605	321	29	350
Nashua-Ward 2	587	30	617	231	7	238
Nashua-Ward 3	276	6	282	270	5	275
Nashua-Ward 4	119	0	119	241	12	253
Nashua-Ward 5	233	2	235	313	4	317
Nashua-Ward 6	220	17	237	537	39	576
Nashua-Ward 7	133	5	138	324	51	375
Nashua-Ward 8	569	16	585	478	13	491
Nashua-Ward 9	267	48	315	249	56	305
New Boston	274	6	280	59	0	59
New Ipswich	207	6	213	68	2	70
Pelham	308	8	316	253	3	256
Peterborough	941	31	972	145	0	145
Sharon	53	0	53	8	0	8
Temple	116	1	117	21	0	21
Weare	400	28	428	65	3	68
Wilton	257	10	267	112	0	112
Windsor	11	0	11	6	1	7
TOTALS	20,248	783	21,031	15,384	631	16,015

MERRIMACK COUNTY	Republican			Democratic		
	Regular Ballots Cast	Absentee Ballots Cast	Total Ballots Cast	Regular Ballots Cast	Absentee Ballots Cast	Total Ballots Cast
Allenstown	196	5	201	255	1	256
Andover	177	3	180	54	0	54
Boscawen	320	15	335	92	0	92
Bow	768	21	789	102	3	105
Bradford	255	17	272	38	2	40
Canterbury	230	8	238	66	0	66
Chichester	192	8	200	42	2	44
Concord-Ward 1	464	18	482	149	7	156
Concord-Ward 2	823	17	840	155	0	155
Concord-Ward 3	443	20	463	90	1	91
Concord-Ward 4	376	9	385	134	3	137
Concord-Ward 5	303	11	314	100	4	104
Concord-Ward 6	281	4	285	117	2	119
Concord-Ward 7	687	22	709	160	5	165
Concord-Ward 8	731	32	763	161	6	167
Danbury	120	0	120	32	0	32
Dunbarton	229	8	237	42	2	44
Epsom	381	17	398	101	7	108
Franklin-Ward 1	174	6	180	77	2	79
Franklin-Ward 2	104	8	112	78	4	82
Franklin-Ward 3	198	3	201	60	3	63
Henniker	355	9	364	92	4	96
Hill	65	1	66	27	0	27
Hooksett	717	10	727	276	1	277
Hopkinton	806	33	839	114	2	116
Loudon	245	3	248	50	3	53
Newbury	179	11	190	23	0	23
New London	733	75	808	47	2	49
Northfield	208	4	212	69	3	72
Pembroke	533	8	541	153	1	154
Pittsfield	310	10	320	56	3	59
Salisbury	101	4	105	25	0	25
Sutton	139	16	155	32	0	32
Warner	348	30	378	58	2	60
Webster	153	3	156	28	0	28
Wilmot	113	1	114	16	0	16
TOTALS	12,457	470	12,927	3,171	75	3,246

ROCKINGHAM COUNTY

	<u>Republican</u>			<u>Democratic</u>		
	<u>Regular Ballots Cast</u>	<u>Absentee Ballots Cast</u>	<u>Total Ballots Cast</u>	<u>Regular Ballots Cast</u>	<u>Absentee Ballots Cast</u>	<u>Total Ballots Cast</u>
Atkinson	370	10	380	128	2	130
Auburn	260	2	262	122	1	123
Brentwood	208	8	216	66	0	66
Candia	389	23	412	79	0	79
Chester	321	18	339	52	1	53
Danville	170	6	176	55	3	58
Deerfield	389	24	413	78	1	79
Derry	1,113	30	1,143	289	12	301
East Kingston	113	2	115	50	2	52
Epping	276	5	281	143	2	145
Exeter	1,196	46	1,242	305	13	318
Fremont	255	4	259	54	3	57
Greenland	257	9	266	91	1	92
Hampstead	450	10	460	117	2	119
Hampton	1,006	48	1,054	389	11	400
Hampton Falls	271	10	281	31	0	31
Kensington	129	5	134	74	3	77
Kingston	564	32	596	147	4	151
Londonderry	937	13	950	346	3	349
New Castle	160	14	174	76	3	79
Newfields	90	6	96	39	0	39
Newington	125	7	132	25	0	25
Newmarket	215	8	223	309	4	313
Newton	216	6	222	89	0	89
North Hampton	434	15	449	131	5	136
Northwood	373	6	379	49	0	49
Nottingham	214	7	221	62	2	64
Plaistow	573	13	586	267	4	271
Portsmouth-Ward 1	216	8	224	215	4	219
Portsmouth-Ward 2	260	22	282	217	6	223
Portsmouth-Ward 3	163	6	169	120	7	127
Portsmouth-Ward 4	305	22	327	205	9	214
Portsmouth-Ward 5	224	24	248	177	15	192
Portsmouth-Ward 6	128	3	131	181	10	191
Raymond	507	12	519	180	1	181
Rye	720	46	766	186	10	196
Salem	1,775	50	1,825	1,237	17	1,254
Sandown	195	3	198	79	0	79
Seabrook	454	21	475	347	7	354
South Hampton	75	1	76	140	5	145
Stratham	312	13	325	59	1	60
Windham	432	8	440	153	5	158
TOTALS	16,840	626	17,466	7,159	179	7,338

STRAFFORD COUNTY

	<u>Republican</u>			<u>Democratic</u>		
	Regular Ballots Cast	Absentee Ballots Cast	Total Ballots Cast	Regular Ballots Cast	Absentee Ballots Cast	Total Ballots Cast
Barrington	392	16	408	394	6	400
Dover-Ward 1	278	6	284	214	3	217
Dover-Ward 2	162	5	167	203	8	211
Dover-Ward 3	273	7	280	279	6	285
Dover-Ward 4	298	6	304	208	4	212
Dover-Ward 5	373	11	384	184	3	187
Dover-Ward 6	244	8	252	191	5	196
Durham	705	31	736	247	17	264
Farmington	291	8	299	178	7	185
Lee	265	8	273	122	5	127
Madbury	105	1	106	55	0	55
Middleton	33	0	33	38	0	38
Milton	181	7	188	106	0	106
New Durham	147	2	149	45	0	45
Rochester-Ward 1	244	6	250	246	3	249
Rochester-Ward 2	325	15	340	225	11	236
Rochester-Ward 3	233	2	235	342	12	354
Rochester-Ward 4	230	8	238	462	26	488
Rochester-Ward 5	236	19	255	250	10	260
Rollinsford	107	2	109	232	1	233
Somersworth-Ward 1	110	4	114	271	6	277
Somersworth-Ward 2	56	3	59	314	15	329
Somersworth-Ward 3	66	5	71	228	7	235
Somersworth-Ward 4	72	5	77	289	8	297
Somersworth-Ward 5	30	0	30	267	4	271
Strafford	202	1	203	59	0	59
TOTALS	5,658	186	5,844	5,649	167	5,816

SULLIVAN COUNTY

	<u>Republican</u>			<u>Democratic</u>		
	Regular Ballots Cast	Absentee Ballots Cast	Total Ballots Cast	Regular Ballots Cast	Absentee Ballots Cast	Total Ballots Cast
Acworth	80	2	82	25	0	25
Charlestown	269	6	275	84	0	84
Claremont-Ward 1	169	2	171	74	1	75
Claremont-Ward 2	453	14	467	215	2	217
Claremont-Ward 3	164	3	167	280	0	280
Cornish	117	0	117	37	0	37
Croydon	38	0	38	11	0	11
Goshen	51	1	52	29	0	29
Grantham	122	2	124	43	0	43
Langdon	44	0	44	5	0	5
Lempster	77	8	85	20	0	20
Newport	352	25	377	238	8	246
Plainfield	156	2	158	48	0	48
Springfield	73	0	73	13	0	13
Sunapee	279	10	289	41	2	43
Unity	43	0	43	21	0	21
Washington	97	5	102	8	0	8
TOTALS	2,584	80	2,664	1,192	13	1,205

SUMMARY BY COUNTIES

<u>Sept. 14, 1982</u>	Republican	Democratic	Undeclared	Total
	Names on Checklist	Names on Checklist	Names on Checklist	Names on Checklist
Belknap	10,053	4,217	7,197	21,467
Carroll	10,889	2,703	4,900	18,492
Cheshire	12,595	7,697	10,029	30,321
Coos	6,338	6,817	5,678	18,833
Grafton	15,368	7,110	10,740	33,218
Hillsborough	44,665	47,465	33,706	125,836
Merrimack	23,973	11,433	15,030	50,436
Rockingham	40,991	28,475	28,302	97,768
Strafford	12,078	11,833	13,969	37,880
Sullivan	6,944	5,618	4,510	17,072
TOTALS	183,894	133,368	134,061	451,323

BELKNAP COUNTY

	Republican	Democratic	Undeclared	Total
	Names on Checklist	Names on Checklist	Names on Checklist	Names on Checklist
Alton	1,092	244	485	1,821
Barnstead	551	268	325	1,144
Belmont	875	511	715	2,101
Center Harbor	273	72	112	457
Gilford	1,596	494	1,170	3,260
Gilmanton	571	209	275	1,055
Laconia-Ward 1	467	125	331	923
Laconia-Ward 2	264	307	374	945
Laconia-Ward 3	559	192	414	1,165
Laconia-Ward 4	311	215	375	901
Laconia-Ward 5	212	186	468	866
Laconia-Ward 6	486	200	709	1,395
Meredith	1,266	429	601	2,296
New Hampton	392	186	205	783
Sanbornton	501	211	248	960
Tilton	637	368	390	1,395
TOTALS	10,053	4,217	7,197	21,467

CARROLL COUNTY

	Republican Names on Checklist	Democratic Names on Checklist	Undeclared Names on Checklist	Total Names on Checklist
Albany	107	43	57	207
Bartlett	312	91	752	1,155
Brookfield	216	42	24	282
Chatham	25	5	111	141
Conway	2,255	733	842	3,830
Eaton	116	27	41	184
Effingham	240	120	12	372
Freedom	302	68	168	538
Hale's Location	13	0	3	16
Hart's Location	0	0	0	0
Jackson	256	93	154	503
Madison	412	73	164	649
Moultonborough	1,285	238	481	2,004
Ossipee	780	172	440	1,392
Sandwich	519	127	108	754
Tamworth	685	234	437	1,356
Tuftonboro	831	87	150	1,068
Wakefield	901	226	314	1,441
Wolfeboro	1,634	324	642	2,600
TOTALS	10,889	2,703	4,900	18,492

CHESHIRE COUNTY

	Republican Names on Checklist	Democratic Names on Checklist	Undeclared Names on Checklist	Total Names on Checklist
Alstead	339	177	187	703
Chesterfield	711	374	487	1,572
Dublin	462	187	188	837
Fitzwilliam	400	123	409	932
Gilsum	99	85	181	365
Harrisville	185	117	62	364
Hinsdale	562	541	660	1,763
Jaffrey	1,016	632	596	2,244
Keene-Ward 1	581	565	417	1,563
Keene-Ward 2	635	498	415	1,548
Keene-Ward 3	666	409	451	1,526
Keene-Ward 4	1,410	772	815	2,997
Keene-Ward 5	688	492	1,175	2,355
Marlborough	360	168	591	1,119
Marlow	117	66	102	285
Nelson	150	64	98	312
Richmond	145	58	72	275
Rindge	633	237	415	1,285
Roxbury	49	24	17	90
Stoddard	131	46	151	328
Sullivan	113	98	63	274
Surry	168	66	100	334
Swanzy	1,074	705	692	2,471
Troy	299	366	184	849
Walpole	900	364	660	1,924
Westmoreland	381	157	156	694
Winchester	321	306	685	1,312
TOTALS	12,595	7,697	10,029	30,321

<u>COOS COUNTY</u>	Republican Names on Checklist	Democratic Names on Checklist	Undeclared Names on Checklist	Total Names on Checklist
Atk. & Gil. Ac. Gt.	0	0	0	0
Bean's Grant	0	0	0	0
Bean's Purchase	0	0	0	0
Berlin-Ward 1	221	772	710	1,703
Berlin-Ward 2	314	778	787	1,879
Berlin-Ward 3	714	855	479	2,048
Berlin-Ward 4	148	1,121	218	1,487
Cambridge	0	1	3	4
Carroll	159	108	87	354
Chandler's Purchase	0	0	0	0
Clarksville	72	34	53	159
Colebrook	565	207	449	1,221
Columbia	102	37	79	218
Crawford's Purchase	0	0	0	0
Cutt's Grant	0	0	0	0
Dalton	130	62	150	342
Dix's Grant	0	0	0	0
Dixville	18	4	2	24
Dummer	61	56	15	132
Errol	74	37	80	191
Erving's Grant	0	0	0	0
Gorham	511	769	415	1,695
Green's Grant	0	0	1	1
Hadley's Purchase	0	0	0	0
Jefferson	291	67	161	519
Kilkenny	0	0	0	0
Lancaster	856	332	529	1,717
Low & Burbank's Grant	0	0	0	0
Martin's Location	0	0	0	0
Milan	228	186	146	560
Millsfield	6	1	5	12
Northumberland	423	648	356	1,427
Odell	0	0	0	0
Pinkham's Grant	2	2	3	7
Pittsburg	289	77	185	551
Randolph	152	53	8	213
Sargent's Purchase	0	1	0	1
Second College Grant	0	0	0	0
Shelburne	89	48	39	176
Stark	107	64	106	277
Stewartstown	195	104	136	435
Stratford	114	125	162	401
Success	0	0	0	0
Thompson & Mes's Pur.	0	0	0	0
Wentworth's Location	10	5	12	27
Whitefield	487	263	302	1,052
TOTALS	6,338	6,817	5,678	18,833

<u>GRAFTON COUNTY</u>	Republican Names on Checklist	Democratic Names on Checklist	Undeclared Names on Checklist	Total Names on Checklist
Alexandria	193	77	172	442
Ashland	403	223	250	876
Bath	257	39	169	465
Benton	49	10	43	102
Bethlehem	443	218	202	863
Bridgewater	230	67	92	389
Bristol	628	157	404	1,189
Campton	444	99	331	874
Canaan	575	331	472	1,378
Dorchester	93	43	54	190
Easton	54	26	31	111
Ellsworth	28	3	4	35
Enfield	517	375	825	1,717
Franconia	255	114	133	502
Grafton	143	81	191	415
Groton	60	43	64	167
Hanover	1,575	1,167	1,093	3,835
Haverhill	1,016	242	612	1,870
Hebron	122	25	57	204
Holderness	473	136	242	851
Landaff	78	28	28	134
Lebanon-Ward 1	760	488	779	2,027
Lebanon-Ward 2	391	427	402	1,220
Lebanon-Ward 3	735	473	522	1,730
Lincoln	288	251	141	680
Lisbon	321	105	191	617
Littleton	1,587	787	860	3,234
Livermore	0	0	0	0
Lyman	69	43	36	148
Lyme	360	136	275	771
Monroe	221	46	146	413
Orange	73	39	24	136
Orford	378	81	133	592
Piermont	73	14	308	395
Plymouth	913	259	564	1,736
Rumney	410	96	200	706
Sugar Hill	175	42	71	288
Thornton	276	67	283	626
Warren	216	59	95	370
Waterville Valley	40	24	28	92
Wentworth	191	48	96	335
Woodstock	255	121	117	493
TOTALS	15,368	7,110	10,740	33,218

HILLSBOROUGH COUNTY	Republican	Democratic	Undeclared	Total
	Names on Checklist	Names on Checklist	Names on Checklist	Names on Checklist
Amherst	2,660	812	1,092	4,564
Antrim	523	207	221	951
Bedford	3,018	1,425	1,206	5,649
Bennington	227	108	137	472
Brookline	414	216	206	836
Deering	279	121	179	579
Francestown	338	91	157	586
Goffstown	2,083	1,804	1,401	5,288
Greenfield	229	88	232	549
Greenville	184	321	438	943
Hancock	545	146	209	900
Hillsborough	780	258	557	1,595
Hollis	1,309	457	756	2,522
Hudson	2,005	2,638	1,856	6,499
Litchfield	610	614	650	1,874
Lyndeborough	310	96	156	562
Manchester-Ward 1	2,238	1,561	612	4,411
Manchester-Ward 2	1,474	1,776	513	3,763
Manchester-Ward 3	737	1,459	351	2,547
Manchester-Ward 4	699	1,485	317	2,501
Manchester-Ward 5	537	1,555	360	2,452
Manchester-Ward 6	1,109	2,209	600	3,918
Manchester-Ward 7	381	1,090	389	1,860
Manchester-Ward 8	1,054	1,903	607	3,564
Manchester-Ward 9	809	2,057	483	3,349
Manchester-Ward 10	1,025	1,901	429	3,355
Manchester-Ward 11	271	900	377	1,548
Manchester-Ward 12	951	2,149	88	3,188
Mason	198	97	120	415
Merrimack	2,515	2,074	1,692	6,281
Milford	2,019	1,238	1,209	4,466
Mont Vernon	337	161	260	758
Nashua-Ward 1	1,299	1,261	2,302	4,862
Nashua-Ward 2	1,230	851	1,158	3,239
Nashua-Ward 3	588	880	777	2,245
Nashua-Ward 4	268	900	734	1,902
Nashua-Ward 5	577	1,213	1,258	3,048
Nashua-Ward 6	526	1,594	1,150	3,270
Nashua-Ward 7	325	1,278	777	2,380
Nashua-Ward 8	1,435	1,666	2,462	5,563
Nashua-Ward 9	790	1,143	1,588	3,521
New Boston	573	211	270	1,054
New Ipswich	516	280	413	1,209
Pelham	1,068	1,838	1,253	4,159
Peterborough	1,726	492	534	2,752
Sharon	78	24	7	109
Temple	258	72	97	427
Weare	921	345	601	1,867
Wilton	588	385	459	1,432
Windsor	31	15	6	52
TOTALS	44,665	47,465	33,706	125,836

<u>MERRIMACK COUNTY</u>	Republican Names on Checklist	Democratic Names on Checklist	Undeclared Names on Checklist	Total Names on Checklist
Allenstown	342	736	815	1,893
Andover	801	87	78	966
Boscawen	656	283	791	1,730
Bow	1,031	273	863	2,167
Bradford	430	116	151	697
Canterbury	408	208	138	754
Chichester	442	137	211	790
Concord-Ward 1	914	505	564	1,983
Concord-Ward 2	1,119	411	785	2,315
Concord-Ward 3	800	316	152	1,268
Concord-Ward 4	825	498	324	1,647
Concord-Ward 5	561	254	277	1,092
Concord-Ward 6	547	423	341	1,311
Concord-Ward 7	1,277	573	274	2,124
Concord-Ward 8	1,554	653	597	2,804
Danbury	216	78	124	418
Dunbarton	397	134	190	721
Epsom	758	290	376	1,424
Franklin-Ward 1	361	261	615	1,237
Franklin-Ward 2	333	484	437	1,254
Franklin-Ward 3	455	269	696	1,420
Henniker	704	247	471	1,422
Hill	166	73	128	367
Hooksett	1,644	1,252	1,276	4,172
Hopkinton	1,593	454	529	2,576
Loudon	510	240	353	1,103
Newbury	344	120	133	597
New London	1,384	164	383	1,931
Northfield	563	327	240	1,130
Pembroke	792	672	956	2,420
Pittsfield	439	215	737	1,391
Salisbury	245	96	149	490
Sutton	286	137	226	649
Warner	569	234	336	1,139
Webster	309	114	175	598
Wilmot	198	99	139	436
TOTALS	23,973	11,433	15,030	50,436

ROCKINGHAM COUNTY

	Republican Names on Checklist	Democratic Names on Checklist	Undeclared Names on Checklist	Total Names on Checklist
Atkinson	943	597	706	2,246
Auburn	623	406	425	1,454
Brentwood	501	218	226	945
Candia	940	368	455	1,763
Cnester	690	190	281	1,161
Danville	361	176	162	699
Deerfield	622	230	186	1,038
Derry	3,269	2,090	1,950	7,309
East Kingston	300	143	149	592
Epping	378	473	1,527	2,378
Exeter	4,367	2,067	1,656	8,090
Fremont	465	141	164	770
Greenland	566	250	281	1,097
Hampstead	1,188	586	501	2,275
Hampton	2,610	1,925	1,731	6,266
Hampton Falls	557	166	147	870
Kensington	329	193	336	858
Kingston	1,186	515	473	2,174
Londonderry	2,432	1,483	1,904	5,819
New Castle	200	144	56	400
Newfields	234	141	117	492
Newington	231	102	88	421
Newmarket	532	1,213	662	2,407
Newton	624	434	423	1,481
North Hampton	1,048	573	561	2,182
Northwood	529	175	598	1,302
Nottingham	469	269	262	1,000
Plaistow	1,123	718	722	2,563
Portsmouth-Ward 1	519	691	458	1,668
Portsmouth-Ward 2	751	746	697	2,194
Portsmouth-Ward 3	457	509	495	1,461
Portsmouth-Ward 4	803	755	922	2,480
Portsmouth-Ward 5	577	607	643	1,827
Portsmouth-Ward 6	298	467	243	1,008
Raymond	1,129	633	863	2,625
Rye	1,603	692	788	3,083
Salem	3,862	4,899	3,080	11,841
Sandown	401	275	321	997
Seabrook	1,283	908	1,396	3,587
South Hampton	151	218	86	455
Stratham	800	364	364	1,528
Windham	1,040	725	1,197	2,962
TOTALS	40,991	28,475	28,302	97,768

<u>STRAFFORD COUNTY</u>	Republican Names on Checklist	Democratic Names on Checklist	Undeclared Names on Checklist	Total Names on Checklist
Barrington	835	653	620	2,108
Dover-Ward 1	603	679	660	1,942
Dover-Ward 2	302	562	617	1,481
Dover-Ward 3	600	755	714	2,069
Dover-Ward 4	662	644	717	2,023
Dover-Ward 5	725	568	566	1,859
Dover-Ward 6	476	487	416	1,379
Durham	1,585	1,064	851	3,500
Farmington	800	569	480	1,849
Lee	531	404	227	1,162
Madbury	241	176	143	560
Middleton	59	111	170	340
Milton	392	241	490	1,123
New Durham	332	116	206	654
Rochester-Ward 1	358	267	1,288	1,913
Rochester-Ward 2	418	252	1,083	1,753
Rochester-Ward 3	382	401	1,434	2,217
Rochester-Ward 4	319	472	1,272	2,063
Rochester-Ward 5	463	407	959	1,829
Rollinsford	288	462	320	1,070
Somersworth-Ward 1	365	447	107	919
Somersworth-Ward 2	285	460	66	811
Somersworth-Ward 3	149	460	124	733
Somersworth-Ward 4	295	531	98	924
Somersworth-Ward 5	147	421	87	655
Strafford	466	224	254	944
TOTALS	12,078	11,833	13,969	37,880

<u>SULLIVAN COUNTY</u>	Republican Names on Checklist	Democratic Names on Checklist	Undeclared Names on Checklist	Total Names on Checklist
Acworth	154	32	206	392
Charlestown	828	615	809	2,252
Claremont-Ward 1	481	495	177	1,153
Claremont-Ward 2	1,142	1,092	671	2,905
Claremont-Ward 3	472	948	401	1,821
Cornish	364	233	229	826
Croydon	116	46	42	204
Goshen	129	112	72	313
Grantham	265	83	212	560
Langdon	128	27	103	258
Lempster	211	100	68	379
Newport	1,034	1,165	390	2,589
Plainfield	340	179	302	821
Springfield	196	60	76	332
Sunapee	818	272	421	1,511
Unity	134	137	164	435
Washington	132	22	167	321
TOTALS	6,944	5,618	4,510	17,072

SUMMARY BY COUNTIES
GOVERNOR

REPUBLICANSept. 14, 1982

	Bosse, r	Byron, r	D'Allesandro, r	Fletcher, Jr., r	Gosselin, r	Monier, r	Sununu, r	Zarebas, r	Gallen, d
Belknap	94	16	1,133	30	370	1,517	1,104	19	0
Carroll	219	37	1,339	57	470	2,255	1,677	22	16
Cheshire	255	19	1,817	61	200	892	1,574	12	38
Coos	85	14	801	18	90	1,159	322	12	8
Grafton	252	40	2,322	60	233	2,393	1,277	102	0
Hillsborough	753	88	4,820	126	809	7,558	7,197	78	0
Merrimack	365	51	5,372	73	426	2,943	3,088	66	35
Rockingham	251	201	4,116	112	444	4,381	7,282	77	16
Strafford	143	23	1,731	42	351	969	2,356	17	32
Sullivan	172	9	712	11	204	756	740	7	0
TOTALS	2,589	498	24,163	590	3,597	24,823	26,617	412	145

GOVERNORREPUBLICAN
Belknap County

	Bosse, r	Byron, r	D'Alessandro, r	Fletcher, Jr., r	Gosselin, r	Monier, r	Sununu, r	Zareas, r
Alton	26	6	84	4	34	227	125	1
Barnstead	4	0	48	1	51	86	43	0
Belmont	6	2	83	1	47	78	71	4
Center Harbor	3	0	39	1	10	44	24	0
Gilford	13	1	164	4	33	210	210	2
Gilmanton	6	0	63	2	17	63	64	2
Laconia-Ward 1	4	0	71	0	21	84	104	0
Laconia-Ward 2	5	0	22	0	24	55	33	0
Laconia-Ward 3	5	1	107	0	16	86	18	0
Laconia-Ward 4	1	0	32	0	30	58	32	1
Laconia-Ward 5	3	0	16	0	15	35	13	0
Laconia-Ward 6	5	0	83	11	26	91	73	1
Meredith	5	2	129	2	14	179	157	2
New Hampton	1	0	33	1	5	66	44	3
Sanbornton	3	2	74	0	8	59	41	1
Tilton	4	2	85	3	19	96	52	2
<hr/>								
TOTALS	94	16	1,133	30	370	1,517	1,104	19

GOVERNORREPUBLICAN
Carroll County

	Bosse, r	Byron, r	D'Allesandro, r	Fletcher, Jr., r	Gosselin, r	Monier, r	Sununu, r	Zareas, r	Gallen, d
Albany	3	1	22	0	5	17	11	0	0
Bartlett	4	2	58	4	52	116	40	1	0
Brookfield	4	0	24	1	3	42	41	0	0
Chatham	0	0	10	0	3	5	7	0	0
Conway	29	7	222	0	174	305	168	7	8
Eaton	4	1	24	2	8	30	11	0	0
Effingham	1	0	23	2	1	57	17	0	2
Freedom	4	0	34	1	10	107	42	0	0
Hale's Location	0	0	0	0	0	0	0	0	0
Hart's Location	0	1	3	0	0	4	2	0	0
Jackson	0	1	62	1	7	30	34	2	0
Madison	10	1	72	3	16	104	37	0	1
Moultonborough	34	3	180	7	26	329	227	1	4
Ossipee	9	2	81	5	44	196	112	0	0
Sandwich	22	0	75	5	7	118	54	0	0
Tamworth	7	3	77	3	23	163	59	4	0
Tuftonboro	16	3	66	3	26	162	231	3	1
Wakefield	55	10	104	16	15	179	143	2	0
Wolfeboro	17	2	202	5	50	291	441	2	0
TOTALS	220	37	1,339	57	470	2,255	1,677	22	16

GOVERNORREPUBLICAN
Cheshire County

	Bosse, f	Byron, f	D'Allesandro, f	Fletcher, Jr., f	Gosselin, f	Monier, f	Sununu, f	Zareas, f	Gallen, d
Alstead	1	0	36	1	3	17	18	0	1
Chesterfield	8	0	55	0	1	25	77	1	1
Dublin	3	0	71	2	14	26	53	0	0
Fitzwilliam	7	0	88	4	7	33	56	1	0
Gilsum	2	0	12	0	5	5	12	0	2
Harrisville	5	0	32	0	1	12	19	0	2
Hinsdale	2	0	25	3	2	49	26	1	0
Jaffrey	25	3	122	7	11	164	155	1	1
Keene-Ward 1	24	1	85	0	7	39	99	0	0
Keene-Ward 2	3	0	128	4	21	32	68	0	5
Keene-Ward 3	13	0	115	3	9	26	95	0	4
Keene-Ward 4	16	3	218	6	28	82	168	4	1
Keene-Ward 5	19	0	151	0	5	45	155	1	0
Marlborough	37	0	90	2	11	29	55	0	4
Marlow	3	0	17	0	2	11	14	0	0
Nelson	3	0	19	0	6	7	12	0	3
Richmond	2	1	26	2	2	15	16	0	0
Rindge	34	1	66	14	2	69	147	1	0
Roxbury	1	0	6	0	3	1	6	0	0
Stoddard	6	0	17	0	2	13	22	0	3
Sullivan	1	0	19	0	2	1	17	1	0
Surry	6	0	30	0	11	5	23	0	1
Swanzy	15	1	145	5	15	58	99	2	3
Troy	3	0	25	0	7	15	24	0	1
Walpole	4	4	142	3	17	56	65	0	0
Westmoreland	9	3	39	1	3	19	38	0	2
Winchester	3	2	38	4	3	38	35	0	3
TOTALS	255	19	1,817	61	200	892	1,574	12	38

GOVERNORREPUBLICAN
Coos County

	Bosse, r	Byron, r	D'Alessandro, r	Fletcher, Jr., r	Gosselin, r	Monier, r	Sununu, r	Zareas, r	Gallen, d
At. & Gil. Ac. Gt.	0	0	0	0	0	0	0	0	0
Bean's Grant	0	0	0	0	0	0	0	0	0
Bean's Purchase	0	0	0	0	0	0	0	0	0
Berlin-Ward 1	4	0	15	3	3	63	14	0	0
Berlin-Ward 2	8	0	44	1	6	78	19	1	4
Berlin-Ward 3	12	1	65	5	10	158	29	1	0
Berlin-Ward 4	0	1	3	1	1	27	11	0	0
Cambridge	0	0	0	0	0	0	0	0	0
Carroll	1	1	7	1	5	41	10	0	0
Chandler's Pur.	0	0	0	0	0	0	0	0	0
Clarksville	0	0	2	0	0	12	0	0	0
Colebrook	14	0	68	1	5	99	7	0	1
Columbia	0	0	10	0	1	12	6	1	0
Crawford's Pur.	0	0	0	0	0	0	0	0	0
Cutt's Grant	0	0	0	0	0	0	0	0	0
Dalton	1	1	40	1	1	29	8	1	0
Dix's Grant	0	0	0	0	0	0	0	0	0
Dixville	0	0	2	0	1	6	6	0	0
Dummer	0	0	9	0	2	7	0	0	0
Errol	0	0	2	0	0	18	10	2	0
Erving's Grant	0	0	0	0	0	0	0	0	0
Gorham	3	3	32	1	15	91	20	3	1
Green's Grant	0	0	0	0	0	0	0	0	0
Hadley's Pur.	0	0	0	0	0	0	0	0	0
Jefferson	8	3	68	0	2	52	28	2	0
Kilkenny	0	0	0	0	0	0	0	0	0
Lancaster	11	1	222	2	1	130	45	0	0
Low & Bur. Gt.	0	0	0	0	0	0	0	0	0
Martin's Loc.	0	0	0	0	0	0	0	0	0
Milan	7	0	24	0	9	52	4	0	0
Millsfield	0	0	1	0	0	4	0	0	0
Northumberland	0	0	38	1	0	51	16	1	1
Odell	0	0	0	0	0	0	0	0	0
Pinkham's Gt.	0	0	0	0	0	0	0	0	0
Pittsburg	1	0	9	0	0	26	25	0	0
Randolph	0	0	14	0	8	31	5	0	1
Sargent's Pur.	0	0	0	0	0	0	0	0	0
Second Coll. Gt.	0	0	0	0	0	0	0	0	0
Shelburne	0	0	13	0	7	17	6	0	0
Stark	1	3	11	1	4	14	3	0	0
Stewartstown	6	0	7	0	2	23	5	0	0
Stratford	5	0	14	0	0	15	3	0	0
Success	0	0	0	0	0	0	0	0	0
Thompson & Mes's Pur.	0	0	0	0	0	0	0	0	0
Wentworth's Loc.	0	0	1	0	0	6	6	0	0
Whitefield	3	0	80	0	7	97	36	0	0
TOTALS	85	14	801	18	90	1,159	322	12	8

GOVERNOR

REPUBLICAN
Grafton County

	Bosse, r	Byron, r	D'Alessandro, r	Fletcher, Jr., r	Gosselin, r	Monier, r	Sununu, r	Zareas, r	Gallen, d
Alexandria	1	0	17	0	4	30	5	4	0
Ashland	8	2	33	2	10	77	32	1	0
Bath	9	0	58	0	0	61	18	1	0
Benton	0	0	5	0	2	11	3	0	0
Bethlehem	2	2	65	2	16	86	46	1	0
Bridgewater	1	1	28	1	0	38	21	13	0
Bristol	13	1	68	1	8	113	49	23	0
Campton	18	0	49	2	4	90	59	6	0
Canaan	4	1	66	1	8	74	19	0	0
Dorchester	10	0	12	1	2	11	1	2	0
Easton	0	0	11	0	0	16	7	0	0
Ellsworth	1	0	4	0	1	7	6	1	0
Enfield	7	1	93	2	19	66	23	0	0
Franconia	0	1	40	1	4	33	23	0	0
Grafton	1	0	16	2	5	22	7	2	0
Groton	0	0	5	0	0	10	3	6	0
Hanover	14	1	332	5	14	45	101	3	0
Haverhill	12	5	211	3	9	246	80	9	0
Hebron	2	0	21	0	0	32	5	0	0
Holderness	30	2	50	0	2	62	55	1	0
Landaff	0	0	12	0	0	37	2	0	0
Lebanon-Ward 1	3	3	158	3	25	50	45	0	0
Lebanon-Ward 2	2	2	78	1	8	43	35	0	0
Lebanon-Ward 3	6	1	160	4	5	63	100	2	0
Lincoln	8	0	22	3	4	93	35	3	0
Lisbon	1	0	27	0	1	95	33	1	0
Littleton	8	2	133	9	40	238	150	3	0
Livermore	0	0	0	0	0	0	0	0	0
Lyman	0	0	7	0	2	24	13	1	0
Lyme	4	1	63	3	2	26	16	1	0
Monroe	0	0	21	0	4	42	56	0	0
Orange	0	0	22	0	2	9	7	0	0
Orford	5	7	37	4	4	55	9	1	0
Piermont	2	2	23	3	2	20	13	0	0
Plymouth	38	4	209	2	6	163	75	5	0
Rumney	15	1	48	0	7	76	32	2	0
Sugar Hill	1	0	26	3	1	29	18	0	0
Thornton	11	0	19	0	2	70	27	2	0
Warren	7	0	21	1	5	42	14	2	0
Waterville Valley	0	0	7	0	1	3	8	1	0
Wentworth	0	0	18	1	1	36	8	5	0
Woodstock	8	0	27	0	3	49	18	0	0
TOTALS	252	40	2,322	60	233	2,393	1,277	102	0

GOVERNOR

REPUBLICAN
Hillsborough County

	Bosse, r	Byron, r	D'Allesandro, r	Fletcher, Jr., r	Gosselin, r	Monier, r	Sununu, r	Zareas, r	Gallen, d
Amherst	14	1	261	4	40	232	466	2	0
Antrim	47	0	50	1	10	75	31	2	0
Bedford	20	3	247	9	22	697	476	4	0
Bennington	33	0	20	0	4	32	11	0	0
Brookline	7	2	54	3	6	47	58	3	0
Deering	30	0	23	0	6	46	8	1	0
Francestown	2	0	28	1	1	91	47	0	0
Goffstown	12	3	215	4	20	738	261	2	0
Greenfield	9	0	41	1	0	40	39	0	0
Greenville	7	1	14	0	9	50	22	0	0
Hancock	51	4	90	5	5	71	130	1	0
Hillsborough	218	1	62	1	14	111	22	1	0
Hollis	11	1	99	4	45	77	213	5	0
Hudson	5	4	157	5	54	127	258	1	0
Litchfield	5	1	65	3	18	67	56	2	0
Lyndeborough	5	0	20	0	0	45	48	0	0
Manchester-Wd. 1	6	5	312	2	31	510	513	3	0
Manchester-Wd. 2	1	2	174	9	14	350	256	4	0
Manchester-Wd. 3	2	3	89	2	15	149	83	4	0
Manchester-Wd. 4	3	2	69	1	10	179	70	1	0
Manchester-Wd. 5	0	0	68	3	12	95	56	0	0
Manchester-Wd. 6	8	4	83	3	13	245	120	2	0
Manchester-Wd. 7	2	2	81	2	3	136	81	0	0
Manchester-Wd. 8	4	5	88	3	18	249	139	2	0
Manchester-Wd. 9	4	3	75	5	15	128	94	4	0
Manchester-Wd. 10	1	5	144	3	16	271	119	1	0
Manchester-Wd. 11	6	0	37	1	20	109	43	0	0
Manchester-Wd. 12	6	5	312	2	31	510	513	3	0
Mason	6	1	21	0	4	18	23	2	0
Merrimack	21	5	231	5	59	410	356	4	0
Milford	38	0	126	3	20	236	198	0	0
Mont Vernon	6	0	32	2	9	55	48	0	0
Nashua-Ward 1	8	1	138	1	53	87	314	2	0
Nashua-Ward 2	14	3	138	3	19	90	321	1	0
Nashua-Ward 3	10	3	61	1	11	34	143	0	0
Nashua-Ward 4	6	0	21	2	15	27	39	1	0
Nashua-Ward 5	12	1	50	3	12	49	102	4	0
Nashua-Ward 6	2	0	64	3	13	41	105	1	0
Nashua-Ward 7	5	1	25	5	16	29	53	2	0
Nashua-Ward 8	11	2	138	0	29	111	274	5	0
Nashua-Ward 9	14	3	77	6	30	39	166	3	0
New Boston	5	0	88	2	8	123	46	0	0
New Ipswich	6	1	30	1	3	94	73	0	0
Pelham	1	3	93	3	11	87	107	1	0
Peterborough	31	6	330	5	21	212	323	3	0
Sharon	3	1	25	1	0	12	9	0	0
Temple	3	0	22	2	3	46	38	0	0
Weare	25	0	87	1	8	209	93	1	0
Wilton	6	0	44	0	13	63	133	0	0
Windsor	1	0	1	0	0	9	0	0	0
TOTALS	753	88	4,820	126	809	7,558	7,197	78	0

GOVERNORREPUBLICAN
Merrimack County

	Bosse, f	Byron, f	D'Allesandro, f	Fletcher, Jr., f	Gosselin, f	Monier, f	Sununu, f	Zareas, f	Gallen, d
Allenstown	1	2	66	1	11	66	47	0	0
Andover	10	0	56	1	3	62	34	0	3
Boscawen	18	1	143	4	9	65	72	5	3
Bow	14	2	300	1	21	155	276	4	5
Bradford	23	1	141	1	5	65	35	0	0
Canterbury	4	0	123	3	2	25	77	1	0
Chichester	3	0	91	0	18	48	36	0	1
Concord-Ward 1	11	3	243	3	9	75	105	3	0
Concord-Ward 2	14	2	441	1	41	109	192	1	0
Concord-Ward 3	6	0	257	1	8	56	119	1	1
Concord-Ward 4	16	1	206	3	13	42	80	4	2
Concord-Ward 5	7	1	201	4	14	19	50	0	1
Concord-Ward 6	8	1	136	0	11	36	76	4	2
Concord-Ward 7	18	5	397	1	17	70	166	3	1
Concord-Ward 8	22	2	343	6	17	126	207	7	0
Danbury	2	1	17	1	8	43	29	8	1
Dunbarton	7	0	65	2	5	86	68	0	2
Epsom	5	0	123	2	50	130	68	0	0
Franklin-Ward 1	4	1	52	1	12	65	35	1	0
Franklin-Ward 2	2	2	48	0	4	38	14	0	0
Franklin-Ward 3	5	0	70	0	21	62	36	3	0
Henniker	44	1	140	1	5	100	66	2	3
Hill	0	0	23	0	2	25	12	4	0
Hooksett	9	3	140	4	11	362	173	3	0
Hopkinton	27	0	342	6	14	119	236	2	6
Loudon	5	1	101	0	10	66	54	2	1
Newbury	3	4	59	2	0	85	26	0	0
New London	21	5	324	10	11	192	214	1	0
Northfield	2	0	76	2	13	72	37	1	1
Pembroke	7	0	247	4	10	131	137	0	0
Pittsfield	2	1	92	4	27	112	66	3	0
Salisbury	5	1	35	0	2	29	29	0	0
Sutton	6	1	61	2	3	46	33	0	0
Warner	14	6	120	2	11	81	125	1	0
Webster	8	1	59	0	6	34	41	2	2
Wilmot	12	2	34	0	2	46	17	0	0
TOTALS	365	51	5,372	73	426	2,943	3,088	66	35

GOVERNORREPUBLICAN
Rockingham County

	Bosse, f	Byron, f	D'Allesandro, f	Fletcher, Jr., f	Gosselin, f	Monier, f	Sununu, f	Zareas, f	Gallen, d
Atkinson	1	8	77	2	4	70	203	0	0
Auburn	17	1	41	0	0	110	88	2	0
Brentwood	3	6	25	3	2	91	79	0	0
Candia	13	1	74	3	4	219	83	3	0
Chester	2	2	69	3	5	183	68	1	0
Danville	0	26	17	0	4	64	64	0	0
Deerfield	11	4	104	3	8	172	64	0	0
Derry	30	5	352	2	26	415	285	2	0
East Kingston	1	2	17	0	2	35	53	0	0
Epping	5	2	53	0	5	110	97	1	0
Exeter	15	13	360	9	67	251	473	4	0
Fremont	2	14	43	2	4	78	95	0	1
Greenland	19	0	87	1	1	26	127	1	0
Hampstead	8	19	79	5	11	170	156	0	1
Hampton	10	7	274	9	28	187	501	7	2
Hampton Falls	2	10	139	0	7	40	78	2	0
Kensington	1	2	27	1	7	20	68	0	0
Kingston	2	9	69	1	8	320	171	0	0
Londonderry	0	1	221	4	36	362	303	1	0
New Castle	0	0	78	1	1	19	63	1	2
Newfields	0	0	20	0	3	16	51	1	0
Newington	2	0	44	1	2	10	65	0	1
Newmarket	8	1	44	3	9	47	99	0	2
Newton	3	11	62	0	8	58	69	0	0
North Hampton	2	0	123	3	17	78	209	2	2
Northwood	4	2	129	3	42	99	84	1	1
Nottingham	7	1	76	1	12	67	56	0	0
Plaistow	4	14	69	4	19	111	335	2	2
Portsmouth-Wd. 1	3	2	94	1	4	21	91	3	0
Portsmouth-Wd. 2	3	2	110	1	2	35	113	1	0
Portsmouth-Wd. 3	4	0	76	2	7	17	54	4	0
Portsmouth-Wd. 4	8	0	122	5	11	48	144	1	0
Portsmouth-Wd. 5	4	0	112	3	3	30	88	0	1
Portsmouth-Wd. 6	7	1	47	3	1	20	49	0	0
Raymond	16	6	122	7	12	188	152	3	1
Rye	5	2	237	2	16	108	381	3	0
Salem	19	11	154	7	20	217	1,315	23	0
Sandown	1	4	36	3	4	96	45	3	0
Seabrook	5	5	95	11	13	48	228	2	0
South Hampton	1	5	12	0	0	16	36	0	0
Stratham	1	0	74	1	4	36	199	2	0
Windham	2	2	52	2	5	73	300	1	0
TOTALS	251	201	4,116	112	444	4,381	7,282	77	16

GOVERNORREPUBLICAN
Strafford County

	Boase, r	Byron, r	D'Alessandro, r	Fletcher, Jr., r	Gosselin, r	Monier, r	Sununu, r	Zareas, r	Gallen, d
Barrington	10	3	97	4	41	70	155	2	7
Dover-Ward 1	11	1	76	0	13	38	133	0	0
Dover-Ward 2	0	1	48	2	7	20	82	0	1
Dover-Ward 3	5	2	83	1	9	27	149	0	2
Dover-Ward 4	3	1	83	2	14	46	147	1	0
Dover-Ward 5	7	1	99	1	11	66	194	0	0
Dover-Ward 6	1	0	70	1	11	35	122	1	2
Durham	18	1	376	2	12	57	252	0	2
Farmington	15	0	52	3	33	93	88	4	0
Lee	5	1	124	5	9	47	66	0	1
Madbury	1	0	42	1	2	11	47	0	0
Middleton	0	1	7	0	4	11	8	0	1
Milton	3	4	57	2	10	55	48	1	0
New Durham	4	0	26	0	7	24	87	0	0
Rochester-Ward 1	10	1	68	2	18	48	93	2	2
Rochester-Ward 2	8	2	109	5	7	77	115	1	2
Rochester-Ward 3	6	1	54	1	10	26	120	1	2
Rochester-Ward 4	6	0	59	2	11	56	92	0	4
Rochester-Ward 5	7	2	59	4	8	59	104	2	0
Rollinsford	4	0	21	2	15	17	44	1	1
Somersworth-Wd. 1	3	0	20	1	6	19	59	1	1
Somersworth-Wd. 2	3	0	7	0	7	11	26	0	2
Somersworth-Wd. 3	2	1	6	0	10	12	37	0	1
Somersworth-Wd. 4	11	0	14	1	5	12	34	0	0
Somersworth-Wd. 5	0	0	16	0	2	5	10	0	0
Strafford	0	0	58	0	69	27	44	0	1
TOTALS	143	23	1,731	42	351	969	2,356	17	32

GOVERNORREPUBLICAN
Sullivan County

	Bosse, r	Byron, r	D'Alessandro, r	Fletcher, Jr., r	Gosselin, r	Monier, r	Sununu, r	Zareas, r	Gallen, d
Acworth	21	0	29	0	1	11	21	1	0
Charlestown	10	0	75	0	20	75	85	0	0
Claremont-Wd.1	2	0	42	1	17	46	57	0	0
Claremont-Wd.2	23	1	108	0	61	93	165	1	0
Claremont-Wd.3	2	0	37	1	28	40	49	2	0
Cornish	2	3	48	1	11	17	30	0	0
Croydon	3	0	4	0	0	11	18	1	0
Goshen	0	0	14	0	9	16	11	0	0
Grantham	0	0	35	3	2	46	25	0	0
Langdon	1	0	19	0	1	8	13	0	0
Lempster	1	0	7	1	4	58	13	0	0
Newport	7	1	93	1	12	122	125	1	0
Plainfield	10	1	77	2	14	24	21	1	0
Springfield	1	1	13	0	2	29	20	0	0
Sunapee	60	1	67	1	17	120	70	0	0
Unity	0	0	13	0	2	14	11	0	0
Washington	29	1	31	0	3	26	6	0	0
TOTALS	172	9	712	11	204	756	740	7	0

SUMMARY BY COUNTIES
GOVERNOR

DEMOCRATICSept. 14, 1982

	Gallen, d	Bosse, r	Byron, r	D'Alessandro, r	Fletcher, Jr., r	Gosselin, r	Monier, r	Sununu, r	Zareas, r
Belknap	605	3	0	22	0	17	42	13	0
Carroll	595	1	0	15	0	7	23	8	0
Cheshire	1,272	4	0	41	3	5	22	30	0
Coos	1,530	0	0	15	0	3	81	6	0
Grafton	1,366	7	0	54	1	4	39	19	0
Hillsborough	10,381	19	0	143	0	26	178	113	0
Merrimack	2,451	5	0	113	0	7	17	14	0
Rockingham	5,335	4	0	89	0	9	65	88	0
Strafford	4,153	14	0	96	0	13	73	130	0
Sullivan	880	4	0	24	0	21	18	11	0
TOTALS	28,568	61	0	612	4	112	558	432	0

GOVERNORDEMOCRATIC
Belknap County

	Gallen, d	Bosse, r	Byron, r	D'Allesandro, r	Fletcher, Jr., r	Gosselin, r	Monier, r	Sununu, r	Zareas, r
Alton	46	0	0	0	0	3	4	1	0
Barnstead	45	0	0	2	0	4	3	2	0
Belmont	49	0	0	1	0	2	6	2	0
Center Harbor	10	0	0	0	0	2	0	0	0
Gilford	54	1	0	5	0	0	1	2	0
Gilmanton	31	0	0	1	0	1	2	0	0
Laconia-Ward 1	15	0	0	0	0	0	0	0	0
Laconia-Ward 2	53	0	0	2	0	1	5	1	0
Laconia-Ward 3	36	0	0	1	0	0	1	1	0
Laconia-Ward 4	32	0	0	1	0	3	4	0	0
Laconia-Ward 5	44	0	0	2	0	0	9	1	0
Laconia-Ward 6	31	0	0	2	0	1	2	0	0
Meredith	51	0	0	0	0	0	0	0	0
New Hampton	29	2	0	0	0	0	0	0	0
Sanbornton	37	0	0	3	0	0	4	2	0
Tilton	42	0	0	2	0	0	1	1	0
TOTALS	605	3	0	22	0	17	42	13	0

GOVERNORDEMOCRATIC
Carroll County

	Gallen, d	Bosse, r	Byron, r	D'Allesandro, r	Fletcher, Jr., r	Gosselin, r	Monier, r	Sununu, r	Zareas, r
Albany	5	0	0	0	0	1	0	0	0
Bartlett	29	0	0	0	0	0	0	0	0
Brookfield	10	0	0	1	0	0	0	0	0
Chatham	5	0	0	0	0	0	0	0	0
Conway	112	0	0	4	0	5	5	5	0
Eaton	9	0	0	1	0	0	0	0	0
Effingham	13	0	0	0	0	0	4	0	0
Freedom	20	0	0	0	0	0	0	0	0
Hale's Loc.	0	0	0	0	0	0	0	0	0
Hart's Loc.	0	0	0	0	0	0	0	0	0
Jackson	17	0	0	0	0	0	0	0	0
Madison	14	0	0	0	0	0	1	0	0
Moultonborough	65	0	0	7	0	1	8	3	0
Ossipee	49	0	0	0	0	0	5	0	0
Sandwich	52	1	0	2	0	0	0	0	0
Tamworth	54	0	0	0	0	0	0	0	0
Tuftonboro	13	0	0	0	0	0	0	0	0
Wakefield	67	0	0	0	0	0	0	0	0
Wolfeboro	61	0	0	0	0	0	0	0	0
TOTALS	595	1	0	15	0	7	23	8	0

GOVERNORDEMOCRATIC
Cheshire County

	Gallen, d	Bosso, r	Byron, r	D'Alessandro, r	Fletcher, Jr., r	Gosselin, r	Monier, r	Sununu, r	Zareas, r
Alstead	23	0	0	0	0	0	0	0	0
Chesterfield	32	0	0	1	0	0	0	1	0
Dublin	36	0	0	0	0	0	3	2	0
Fitzwilliam	20	0	0	0	0	0	0	0	0
Gilsum	8	0	0	0	0	0	0	0	0
Harrisville	32	0	0	4	0	1	0	1	0
Hinsdale	74	0	0	0	0	0	1	0	0
Jaffrey	78	1	0	4	0	0	6	2	0
Keene-Ward 1	111	0	0	4	0	0	4	3	0
Keene-Ward 2	84	0	0	3	0	0	2	2	0
Keene-Ward 3	72	1	0	2	3	1	0	4	0
Keene-Ward 4	117	1	0	1	0	0	0	3	0
Keene-Ward 5	106	0	0	3	0	0	0	2	0
Marlborough	60	0	0	7	0	1	0	3	0
Marlow	14	0	0	1	0	0	0	0	0
Nelson	9	0	0	1	0	0	0	0	0
Richmond	6	0	0	1	0	0	0	0	0
Rindge	60	0	0	2	0	0	0	1	0
Roxbury	2	0	0	0	0	0	0	0	0
Stoddard	16	0	0	0	0	0	0	0	0
Sullivan	15	0	0	0	0	2	0	1	0
Surry	15	0	0	0	0	0	0	1	0
Swanzey	84	0	0	2	0	0	2	1	0
Troy	63	0	0	3	0	0	0	2	0
Walpole	41	0	0	0	0	0	0	0	0
Westmoreland	16	0	0	2	0	0	0	1	0
Winchester	78	1	0	0	0	0	4	0	0
TOTALS	1,272	4	0	41	3	5	22	30	0

GOVERNORDEMOCRATIC
Coos County

	Gallen, d	Bosse, f	Byron, f	D'Allesandro, f	Fletcher, Jr., f	Gosselin, f	Monter, f	Sununu, f	Zareas, f
Atk. & Gil. Ac.Gt.	0	0	0	0	0	0	0	0	0
Bean's Grant	0	0	0	0	0	0	0	0	0
Bean's Purchase	0	0	0	0	0	0	0	0	0
Berlin-Ward 1	283	0	0	3	0	1	16	1	0
Berlin-Ward 2	297	0	0	0	0	0	8	0	0
Berlin-Ward 3	221	0	0	0	0	0	0	0	0
Berlin-Ward 4	282	0	0	1	0	0	23	0	0
Cambridge	0	0	0	0	0	0	0	0	0
Carroll	11	0	0	0	0	0	1	0	0
Chandler's Pur.	0	0	0	0	0	0	0	0	0
Clarksville	4	0	0	0	0	0	1	0	0
Colebrook	17	0	0	2	0	0	2	0	0
Columbia	0	0	0	0	0	0	1	0	0
Crawford's Pur.	0	0	0	0	0	0	0	0	0
Cutt's Grant	0	0	0	0	0	0	0	0	0
Dalton	17	0	0	3	0	0	1	0	0
Dix's Grant	0	0	0	0	0	0	0	0	0
Dixville	4	0	0	0	0	0	0	0	0
Dummer	17	0	0	1	0	0	0	0	0
Errol	7	0	0	0	0	0	1	0	0
Erving's Grant	0	0	0	0	0	0	0	0	0
Gorham	108	0	0	1	0	1	16	2	0
Green's Grant	0	0	0	0	0	0	0	0	0
Hadley's Purchase	0	0	0	0	0	0	0	0	0
Jefferson	7	0	0	0	0	0	0	0	0
Kilkenny	0	0	0	0	0	0	0	0	0
Lancaster	46	0	0	0	0	0	2	0	0
Low & Bur. Gt.	0	0	0	0	0	0	0	0	0
Martin's Loc.	0	0	0	0	0	0	0	0	0
Milan	35	0	0	0	0	0	1	2	0
Millsfield	1	0	0	0	0	0	0	0	0
Northumberland	97	0	0	0	0	0	0	0	0
Odell	0	0	0	0	0	0	0	0	0
Pinkham's Gt.	0	0	0	0	0	0	0	0	0
Pittsburg	5	0	0	0	0	0	0	0	0
Randolph	4	0	0	1	0	0	0	0	0
Sargent's Pur.	1	0	0	0	0	0	0	0	0
Second Coll. Gt	0	0	0	0	0	0	0	0	0
Shelburne	6	0	0	0	0	0	1	0	0
Stark	12	0	0	2	0	1	2	0	0
Stewartstown	4	0	0	0	0	0	0	0	0
Stratford	8	0	0	0	0	0	2	0	0
Success	0	0	0	0	0	0	0	0	0
Thompson & Mes's Pur.	0	0	0	0	0	0	0	0	0
Wentworth's Loc.	1	0	0	0	0	0	0	0	0
Whitefield	35	0	0	1	0	0	3	1	0
TOTALS	1,530	0	0	15	0	3	81	6	0

GOVERNORDEMOCRATIC
Grafton County

	Gallen, d	Bosse, r	Byron, r	D'Allesandro, f	Fletcher, Jr., r	Gosselin, r	Monier, r	Sununu, r	Zareas, r
Alexandria	6	0	0	0	0	1	3	0	0
Ashland	30	0	0	0	0	0	0	0	0
Bath	7	0	0	1	0	0	1	0	0
Benton	1	0	0	0	0	0	0	0	0
Bethlehem	62	0	0	0	0	1	4	1	0
Bridgewater	6	0	0	0	0	0	0	0	0
Bristol	27	1	0	4	0	1	0	0	0
Campton	23	0	0	0	0	0	1	0	0
Canaan	41	0	0	0	0	0	0	0	0
Dorchester	1	0	0	0	0	0	2	0	0
Easton	2	0	0	0	0	0	2	0	0
Ellsworth	2	0	0	0	0	0	0	0	0
Enfield	38	0	0	1	0	1	3	0	0
Franconia	25	0	0	0	0	0	0	0	0
Grafton	21	0	0	3	0	0	0	0	0
Groton	13	0	0	1	0	0	0	0	0
Hanover	183	0	0	0	0	0	0	0	0
Haverhill	41	1	0	11	0	0	2	3	0
Hebron	8	0	0	0	0	0	0	0	0
Holderness	16	1	0	0	0	0	0	1	0
Landaff	5	0	0	0	0	0	1	0	0
Lebanon-Ward 1	95	1	0	7	0	0	4	0	0
Lebanon-Ward 2	107	0	0	4	1	0	1	1	0
Lebanon-Ward 3	91	0	0	8	0	0	1	0	0
Lincoln	33	0	0	2	0	0	7	1	0
Lisbon	13	0	0	0	0	0	1	0	0
Littleton	210	0	0	4	0	0	3	10	0
Livermore	0	0	0	0	0	0	0	0	0
Lyman	12	0	0	0	0	0	0	0	0
Lyme	39	0	0	0	0	0	0	0	0
Monroe	9	0	0	0	0	0	0	0	0
Orange	11	0	0	1	0	0	0	0	0
Orford	5	0	0	3	0	0	0	0	0
Piermont	13	0	0	0	0	0	0	0	0
Plymouth	67	2	0	2	0	0	0	1	0
Rumney	20	0	0	0	0	0	0	0	0
Sugar Hill	17	0	0	0	0	0	0	0	0
Thornton	18	0	0	1	0	0	3	1	0
Warren	13	0	0	0	0	0	0	0	0
Waterville Valley	6	0	0	0	0	0	0	0	0
Wentworth	8	0	0	0	0	0	0	0	0
Woodstock	21	1	0	1	0	0	0	0	0
TOTALS	1,366	7	0	54	1	4	39	19	0

GOVERNORDEMOCRATIC
Hillsborough County

	Gallen, d	Bosse, r	Byron, r	D'Allesandro, f	Fletcher, Jr., r	Gosselin, r	Monier, r	Sununu, r	Zareas, r
Amherst	104	0	0	0	0	0	0	0	0
Antrim	35	1	0	2	0	1	2	0	0
Bedford	235	0	0	20	0	0	35	10	0
Bennington	22	0	0	0	0	0	0	0	0
Brookline	48	0	0	3	0	0	0	0	0
Deering	17	0	0	0	0	0	0	0	0
Francestown	12	0	0	1	0	0	0	1	0
Goffstown	398	0	0	0	0	0	0	0	0
Greenfield	15	0	0	0	0	0	2	0	0
Greenville	51	0	0	0	0	0	5	3	0
Hancock	40	0	0	0	0	0	0	0	0
Hillsborough	38	10	0	0	0	0	1	0	0
Hollis	96	1	0	0	0	1	0	4	0
Hudson	493	0	0	1	0	1	3	11	0
Litchfield	82	0	0	4	0	0	2	1	0
Lyndeborough	15	0	0	0	0	0	0	0	0
Manchester-Wd.1	429	0	0	5	0	2	9	7	0
Manchester-Wd.2	435	0	0	10	0	1	9	10	0
Manchester-Wd.3	374	0	0	7	0	3	13	2	0
Manchester-Wd.4	410	0	0	5	0	0	11	8	0
Manchester-Wd.5	351	0	0	5	0	4	4	0	0
Manchester-Wd.6	493	2	0	8	0	0	12	3	0
Manchester-Wd.7	407	0	0	4	0	1	6	2	0
Manchester-Wd.8	398	0	0	11	0	0	10	3	0
Manchester-Wd.9	404	0	0	9	0	0	7	4	0
Manchester-Wd.10	472	0	0	11	0	0	10	0	0
Manchester-Wd.11	359	0	0	0	0	0	1	0	0
Manchester-Wd.12	540	1	0	0	0	1	16	2	0
Mason	18	0	0	0	0	0	0	0	0
Merrimack	346	0	0	0	0	0	0	0	0
Milford	128	0	0	0	0	0	0	0	0
Mont Vernon	27	0	0	0	0	0	2	0	0
Nashua-Ward 1	283	0	0	5	0	4	0	6	0
Nashua-Ward 2	202	0	0	1	0	1	0	3	0
Nashua-Ward 3	220	0	0	0	0	0	1	0	0
Nashua-Ward 4	190	0	0	1	0	0	0	0	0
Nashua-Ward 5	260	0	0	0	0	0	1	1	0
Nashua-Ward 6	431	0	0	0	0	0	0	0	0
Nashua-Ward 7	344	0	0	0	0	0	1	1	0
Nashua-Ward 8	392	0	0	2	0	0	1	1	0
Nashua-Ward 9	232	0	0	3	0	0	0	2	0
New Boston	45	0	0	4	0	1	2	0	0
New Ipswich	52	0	0	4	0	0	3	1	0
Pelham	198	1	0	2	0	2	1	8	0
Peterborough	105	0	0	6	0	1	3	5	0
Sharon	6	0	0	0	0	0	0	0	0
Temple	17	0	0	2	0	0	0	0	0
Weare	45	0	0	2	0	0	1	1	0
Wilton	62	1	0	5	0	2	4	13	0
Windsor	5	2	0	0	0	0	0	0	0
TOTALS	10,381	19	0	143	0	26	178	113	0

GOVERNORDEMOCRATIC
Merrimack County

	Gallen, d.	Bosse, r	Byron, r	D'Allesandro, r	Fletcher, Jr., r	Gosselin, r	Monier, r	Sununu, r	Zareas, r
Allenstown	151	0	0	17	0	1	5	4	0
Andover	42	1	0	0	0	0	0	0	0
Boscawen	71	0	0	10	0	0	2	1	0
Bow	82	0	0	7	0	0	0	0	0
Bradford	33	1	0	0	0	1	0	0	0
Canterbury	54	0	0	5	0	0	1	2	0
Chichester	33	0	0	5	0	0	0	1	0
Concord-Ward 1	125	0	0	0	0	0	0	0	0
Concord-Ward 2	121	0	0	0	0	0	0	0	0
Concord-Ward 3	74	0	0	3	0	1	2	0	0
Concord-Ward 4	114	0	0	9	0	0	0	0	0
Concord-Ward 5	83	1	0	5	0	0	0	0	0
Concord-Ward 6	96	0	0	5	0	0	0	1	0
Concord-Ward 7	130	0	0	6	0	0	0	0	0
Concord-Ward 8	136	0	0	5	0	0	0	0	0
Danbury	26	0	0	0	0	0	1	0	0
Dunbarton	35	0	0	3	0	0	0	0	0
Epsom	73	0	0	0	0	0	0	0	0
Franklin-Ward 1	56	0	0	2	0	2	0	1	0
Franklin-Ward 2	59	0	0	0	0	0	0	0	0
Franklin-Ward 3	46	0	0	0	0	0	0	0	0
Henniker	83	1	0	1	0	0	0	0	0
Hill	17	0	0	0	0	0	0	0	0
Hooksett	158	0	0	17	0	0	0	0	0
Hopkinton	94	1	0	5	0	0	1	0	0
Loudon	39	0	0	3	0	0	0	0	0
Newbury	20	0	0	1	0	0	0	1	0
New London	43	0	0	0	0	0	0	0	0
Northfield	56	0	0	0	0	1	1	0	0
Pembroke	114	0	0	0	0	0	0	0	0
Pittsfield	49	0	0	1	0	0	1	0	0
Salisbury	21	0	0	0	0	0	0	1	0
Sutton	30	0	0	0	0	0	0	1	0
Warner	51	0	0	2	0	1	1	0	0
Webster	22	0	0	1	0	0	2	1	0
Wilmot	14	0	0	0	0	0	0	0	0
TOTALS	2,451	5	0	113	0	7	17	14	0

GOVERNORDEMOCRATIC
Rockingham County

	Gallen, d	Bosse, f	Byron, f	D'Allesandro, f	Fletcher, Jr., f	Gosselin, f	Monier, f	Sununu, f	Zareas, f
Atkinson	93	0	0	2	0	0	1	9	0
Auburn	71	1	0	41	0	0	10	2	0
Brentwood	46	0	0	0	0	0	0	0	0
Candia	51	1	0	6	0	0	6	0	0
Chester	38	0	0	0	0	1	3	3	0
Danville	45	0	0	0	0	1	1	3	0
Deerfield	47	0	0	0	0	0	0	0	0
Derry	199	0	0	0	0	0	0	0	0
East Kingston	41	0	0	0	0	0	0	0	0
Epping	99	0	0	1	0	0	2	1	0
Exeter	257	0	0	0	0	0	0	0	0
Fremont	30	0	0	1	0	0	0	4	0
Greenland	75	0	0	4	0	0	0	5	0
Hampstead	85	0	0	2	0	0	3	6	0
Hampton	316	0	0	0	0	0	0	0	0
Hampton Falls	20	0	0	3	0	0	1	0	0
Kensington	67	0	0	0	0	0	0	0	0
Kingston	99	0	0	3	0	0	1	5	0
Londonderry	248	0	0	9	0	2	8	6	0
New Castle	71	0	0	0	0	0	0	0	0
Newfields	32	0	0	1	0	0	0	1	0
Newington	21	0	0	0	0	0	0	0	0
Newmarket	235	0	0	0	0	0	0	0	0
Newton	73	0	0	0	0	0	2	3	0
North Hampton	108	0	0	0	0	0	0	0	0
Northwood	34	0	0	1	0	1	5	0	0
Nottingham	52	0	0	1	0	0	2	0	0
Plaistow	207	0	0	0	0	0	0	0	0
Portsmouth-Wd.1	173	0	0	0	0	0	0	0	0
Portsmouth-Wd.2	178	0	0	0	0	0	0	0	0
Portsmouth-Wd.3	101	0	0	0	0	0	0	0	0
Portsmouth-Wd.4	173	1	0	0	0	0	0	0	0
Portsmouth-Wd.5	128	0	0	0	0	0	0	0	0
Portsmouth-Wd.6	144	0	0	0	0	0	0	0	0
Raymond	111	0	0	4	0	3	10	10	0
Rye	152	0	0	3	0	0	1	5	0
Salem	838	0	0	0	0	0	0	0	0
Sandown	63	0	0	2	0	0	3	1	0
Seabrook	255	0	0	0	0	0	0	0	0
South Hampton	107	0	0	0	0	0	0	0	0
Stratham	45	1	0	1	0	0	2	3	0
Windham	107	0	0	4	0	1	4	21	0
TOTALS	5,335	4	0	89	0	9	65	88	0

DEMOCRATIC Strafford County	GOVERNOR								Zarebas, r
	Gallen, d	Bosse, r	Byron, r	D'Allesandro, r	Fletcher, Jr., r	Gosselin, r	Monier, r	Sununu, r	
Barrington	233	2	0	5	0	0	2	8	0
Dover-Ward 1	161	0	0	3	0	0	6	5	0
Dover-Ward 2	166	0	0	4	0	0	1	12	0
Dover-Ward 3	207	0	0	5	0	0	2	8	0
Dover-Ward 4	167	0	0	1	0	0	2	5	0
Dover-Ward 5	152	0	0	7	0	0	2	5	0
Dover-Ward 6	146	2	0	1	0	1	3	3	0
Durham	222	0	0	9	0	0	1	0	0
Farmington	151	1	0	1	0	2	0	2	0
Lee	98	0	0	9	0	0	0	1	0
Madbury	47	0	0	1	0	0	0	2	0
Middleton	33	0	0	0	0	0	0	0	0
Milton	81	0	0	1	0	1	0	3	0
New Durham	31	0	0	1	0	0	0	2	0
Rochester-Wd.1	179	0	0	0	0	0	0	0	0
Rochester-Wd.2	144	1	0	4	0	0	10	7	0
Rochester-Wd.3	227	1	0	12	0	2	7	14	0
Rochester-Wd.4	323	0	0	12	0	0	12	11	0
Rochester-Wd.5	165	3	0	4	0	1	6	11	0
Rollinsford	168	3	0	4	0	0	4	4	0
Somersworth-Wd.1	191	0	0	4	0	0	3	10	0
Somersworth-Wd.2	202	0	0	3	0	1	4	8	0
Somersworth-Wd.3	187	0	0	2	0	1	3	7	0
Somersworth-Wd.4	224	1	0	1	0	0	5	2	0
Somersworth-Wd.5	203	0	0	0	0	0	0	0	0
Strafford	45	0	0	2	0	4	0	0	0
TOTALS	4,153	14	0	96	0	13	73	130	0

GOVERNORDEMOCRATICSullivan County

	Gallen, d	Bosse, r	Byron, r	D'Allesandro, r	Fletcher, Jr., r	Gosselin, r	Monier, r	Sununu, r	Zareas, r
Acworth	15	0	0	0	0	2	0	1	0
Charlestown	59	0	0	2	0	0	4	4	0
Claremont-Wd. 1	56	0	0	1	0	0	1	1	0
Claremont-Wd. 2	157	0	0	0	0	13	0	0	0
Claremont-Wd. 3	201	0	0	0	0	0	0	0	0
Cornish	30	0	0	2	0	0	0	0	0
Croydon	10	0	0	0	0	0	0	0	0
Goshen	23	0	0	3	0	0	0	0	0
Grantham	34	0	0	2	0	0	5	0	0
Langdon	4	0	0	0	0	0	0	0	0
Lempster	16	0	0	2	0	0	0	0	0
Newport	177	2	0	6	0	4	7	4	0
Plainfield	32	1	0	3	0	1	0	0	0
Springfield	11	0	0	0	0	0	0	1	0
Sunapee	34	0	0	0	0	0	1	0	0
Unity	15	0	0	3	0	1	0	0	0
Washington	6	1	0	0	0	0	0	0	0
TOTALS	880	4	0	24	0	21	18	11	0

REPRESENTATIVE IN CONGRESS
First Congressional District

REPUBLICAN

Sept. 14, 1982

	Campaigne, r	Fallon, r	Smith, r	D'Amours, d
Albany	24	4	29	1
Alton	110	12	366	0
Auburn	104	19	120	0
Barnstead	91	5	120	0
Barrington	115	40	20	6
Bartlett	67	20	171	0
Bedford	658	55	649	5
Belmont	109	31	135	0
Brentwood	62	61	71	0
Brookfield	28	7	86	0
Candia	168	19	188	0
Canterbury	79	28	83	0
Center Harbor	28	7	77	0
Chatham	10	2	13	0
Chester	143	35	130	0
Chichester	61	19	91	0
Conway	254	51	548	0
Danville	38	64	56	0
Deerfield	122	47	137	0
Derry	451	135	395	4
Dover-Ward 1	74	29	145	1
Dover-Ward 2	45	13	81	4
Dover-Ward 3	81	25	146	4
Dover-Ward 4	76	49	150	3
Dover-Ward 5	97	44	195	11
Dover-Ward 6	71	34	116	0
Durham	192	95	264	13
East Kingston	32	40	35	0
Eaton	19	5	53	1
Effingham	33	1	63	1
Epping	68	65	119	1
Epsom	126	24	190	0
Exeter	308	280	409	0
Farmington	197	22	59	0
Freedom	33	8	142	0
Fremont	78	78	64	1
Gilford	238	21	341	2
Gilmanton	58	20	115	3
Goffstown	674	50	486	0
Greenland	80	63	95	0
Hale's Location	0	0	0	0
Hampstead	124	119	150	1
Hampton	227	453	295	5
Hampton Falls	50	136	62	0
Hart's Location	1	1	7	0
Hooksett	325	36	318	0

REPRESENTATIVE IN CONGRESS
First Congressional District

REPUBLICAN

	Campaigne, r	Fallon, r	Smith, r	D'Amours, d
Jackson	47	6	58	0
Kensington	15	23	53	0
Kingston	141	148	240	0
Laconia-Ward 1	87	14	150	1
Laconia-Ward 2	53	11	62	2
Laconia-Ward 3	104	15	143	0
Laconia-Ward 4	40	15	74	0
Laconia-Ward 5	33	5	35	0
Laconia-Ward 6	99	14	139	0
Lee	75	40	112	0
Londonderry	389	64	395	0
Loudon	87	15	117	0
Madbury	32	11	50	0
Madison	112	14	139	1
Manchester-Ward 1	558	39	568	8
Manchester-Ward 2	284	33	403	0
Manchester-Ward 3	143	16	151	0
Manchester-Ward 4	97	22	164	0
Manchester-Ward 5	91	8	47	0
Manchester-Ward 6	163	19	220	1
Manchester-Ward 7	145	7	120	0
Manchester-Ward 8	195	23	219	0
Manchester-Ward 9	147	7	128	0
Manchester-Ward 10	233	9	250	0
Manchester-Ward 11	112	4	83	0
Manchester-Ward 12	212	14	194	0
Meredith	112	21	332	1
Merrimack	524	59	395	0
Middleton	9	2	21	0
Milton	35	9	126	2
Moultonborough	196	31	564	8
New Castle	43	56	42	0
New Durham	35	6	107	0
Newfields	10	22	61	0
New Hampton	43	6	88	0
Newington	43	34	34	1
Newmarket	33	37	130	3
Newton	48	111	41	2
Northfield	62	20	100	1
North Hampton	125	204	84	0
Northwood	131	56	127	5
Nottingham	42	28	127	1
Ossipee	109	19	315	0
Pittsfield	90	24	156	0
Plaistow	138	191	142	1
Portsmouth-Ward 1	51	41	71	0
Portsmouth-Ward 2	80	46	80	0
Portsmouth-Ward 3	58	20	59	0

REPRESENTATIVE IN CONGRESS
First Congressional District

REPUBLICAN

	Campaigne, r	Fallon, r	Smith, r	D'Amours, d
Portsmouth-Ward 4	107	68	103	0
Portsmouth-Ward 5	79	34	86	1
Portsmouth-Ward 6	40	28	32	1
Raymond	210	155	82	5
Rochester-Ward 1	72	24	134	1
Rochester-Ward 2	78	13	218	0
Rochester-Ward 3	65	21	121	0
Rochester-Ward 4	45	21	152	0
Rochester-Ward 5	44	24	151	4
Rollinsford	39	19	39	2
Rye	211	236	229	0
Sanbornton	44	14	119	1
Sandown	67	49	50	0
Sandwich	54	11	190	5
Seabrook	56	209	109	1
Somersworth-Ward 1	31	8	53	0
Somersworth-Ward 2	15	2	35	0
Somersworth-Ward 3	16	9	36	1
Somersworth-Ward 4	23	15	33	0
Somersworth-Ward 5	16	4	13	0
South Hampton	10	35	23	0
Strafford	71	23	78	0
Stratham	106	103	79	0
Tamworth	90	16	200	0
Tilton	79	18	136	0
Tuftonboro	91	16	403	1
Wakefield	110	30	391	0
Wolfeboro	175	47	780	0
TOTALS	13,784	5,263	19,176	128

REPRESENTATIVE IN CONGRESS
Second Congressional District

REPUBLICAN

Sept. 14, 1982

	Gregg, r	Dupuy, d	Verney, d
Acworth	76	0	0
Alexandria	53	0	0
Allenstown	170	0	0
Alstead	71	0	0
Amherst	932	0	2
Andover	152	0	0
Antrim	194	0	0
Ashland	152	0	0
Atkinson	301	0	0
Atk. & Gil. Ac. Gt.	0	0	0
Bath	130	0	0
Bean's Grant	0	0	0
Bean's Purchase	0	0	0
Bennington	93	0	0
Benton	19	0	0
Berlin-Ward 1	90	0	0
Berlin-Ward 2	147	0	0
Berlin-Ward 3	255	0	0
Berlin-Ward 4	42	0	0
Bethlehem	194	0	0
Boscawen	280	0	0
Bow	703	0	0
Bradford	235	0	0
Bridgewater	90	0	0
Bristol	268	0	0
Brookline	175	0	0
Cambridge	0	0	0
Campton	211	0	0
Canaan	164	0	0
Carroll	64	0	0
Chandler's Purchase	0	0	0
Charlestown	237	0	0
Chesterfield	150	0	0
Claremont-Ward 1	150	0	1
Claremont-Ward 2	417	0	0
Claremont-Ward 3	149	0	0
Clarksville	14	0	0
Colebrook	171	0	0
Columbia	24	0	0
Concord-Ward 1	387	0	0
Concord-Ward 2	660	0	0
Concord-Ward 3	386	0	0
Concord-Ward 4	312	0	0
Concord-Ward 5	253	0	0
Concord-Ward 6	232	0	0
Concord-Ward 7	588	0	0
Concord-Ward 8	634	0	0
Cornish	111	0	0
Crawford's Purchase	0	0	0

REPRESENTATIVE IN CONGRESS
Second Congressional District

REPUBLICAN

	Gregg, r	Dupuy, d	Verney, d
Croydon	36	0	0
Cutt's Grant	0	0	0
Dalton	73	0	0
Danbury	104	0	0
Deering	103	0	0
Dix's Grant	0	0	0
Dixville	15	0	0
Dorchester	37	0	0
Dublin	160	0	0
Dummer	18	0	0
Dunbarton	206	0	0
Easton	31	0	0
Ellsworth	20	0	0
Enfield	191	0	0
Errol	28	0	0
Erving's Grant	0	0	0
Fitzwilliam	192	0	0
Francestown	158	0	0
Franconia	92	0	0
Franklin-Ward 1	148	0	0
Franklin-Ward 2	95	0	0
Franklin-Ward 3	169	0	0
Gilsum	35	0	1
Gorham	155	0	0
Goshen	47	0	0
Grafton	49	0	0
Grantham	107	0	0
Greenfield	127	0	0
Green's Grant	0	0	0
Greenville	97	0	0
Groton	22	0	0
Hadley's Purchase	0	0	0
Hancock	352	0	0
Hanover	458	0	0
Harrisville	68	0	0
Haverhill	521	0	0
Hebron	61	0	0
Henniker	314	0	0
Hill	49	0	0
Hillsborough	387	0	0
Hinsdale	102	1	0
Holderness	192	0	0
Hollis	435	0	3
Hopkinton	746	0	0
Hudson	559	0	1
Jaffrey	449	0	0
Jefferson	149	0	0

REPRESENTATIVE IN CONGRESS
Second Congressional District

REPUBLICAN

	Gregg, r	Dupay, d	Verney, d
Keene-Ward 1	228	0	0
Keene-Ward 2	226	0	0
Keene-Ward 3	242	0	0
Keene-Ward 4	495	4	0
Keene-Ward 5	348	0	0
Kilkenny	0	0	0
Lancaster	382	0	0
Landaff	49	0	0
Langdon	40	0	0
Lebanon-Ward 1	261	1	0
Lebanon-Ward 2	163	0	0
Lebanon-Ward 3	314	0	0
Lempster	73	0	0
Lincoln	155	0	0
Lisbon	151	0	0
Litchfield	189	0	0
Littleton	637	0	0
Livermore	0	0	0
Low & Burbank's Gt.	0	0	0
Lyman	42	0	0
Lyme	115	0	0
Lyndeborough	121	0	0
Marlborough	214	0	0
Marlow	42	0	0
Martin's Location	0	0	0
Mason	72	0	0
Milan	87	0	0
Milford	584	0	1
Millsfield	6	0	0
Monroe	124	0	0
Mont Vernon	137	0	0
Nashua-Ward 1	474	0	0
Nashua-Ward 2	489	0	0
Nashua-Ward 3	228	0	0
Nashua-Ward 4	98	0	0
Nashua-Ward 5	192	0	0
Nashua-Ward 6	192	0	3
Nashua-Ward 7	115	0	0
Nashua-Ward 8	450	1	2
Nashua-Ward 9	251	0	2
Nelson	47	0	0
New Boston	239	0	0
Newbury	104	0	0
New Ipswich	193	0	0
New London	751	0	0
Newport	337	0	0
Northumberland	97	0	0
Odell	0	0	0
Orange	40	0	0

REPRESENTATIVE IN CONGRESS
Second Congressional District

REPUBLICAN

	Gregg, r	Dupay, d	Verney, d
Orford	111	0	0
Pelham	273	0	0
Pembroke	471	0	0
Peterborough	903	0	0
Piermont	65	0	0
Pinkham's Grant	0	0	0
Pittsburg	58	0	0
Plainfield	135	0	0
Plymouth	461	0	0
Randolph	56	0	0
Richmond	60	0	0
Rindge	329	0	0
Roxbury	17	0	0
Rumney	167	0	0
Salem	1401	0	0
Salisbury	99	0	0
Sargent's Purchase	0	0	0
Second College Gt.	0	0	0
Sharon	51	0	0
Shelburne	41	0	0
Springfield	62	0	0
Stark	36	0	0
Stewartstown	38	0	0
Stoddard	57	0	0
Stratford	34	0	0
Success	0	0	0
Sugar Hill	67	0	0
Sullivan	37	0	0
Sunapee	264	0	0
Surry	71	0	0
Sutton	140	0	0
Swanzy	312	0	0
Temple	108	0	0
Thompson & Mes's Pur.	0	0	0
Thornton	114	0	0
Troy	66	0	2
Unity	38	0	0
Walpole	260	0	0
Warner	325	0	0
Warren	84	0	0
Washington	87	0	0
Waterville Valley	21	0	0
Weare	370	0	0
Webster	137	0	0
Wentworth	65	0	0
Wentworth's Loc.	14	0	0

REPRESENTATIVE IN CONGRESS
Second Congressional District

REPUBLICAN

	Gregg, r	Dupuy, d	Verney, d
Westmoreland	102	0	0
Whitefield	189	0	0
Wilmot	107	0	0
Wilton	247	0	0
Winchester	102	0	1
Windham	360	0	0
Windsor	11	0	0
Woodstock	103	0	0
<hr/> TOTALS	<hr/> 36,013	<hr/> 7	<hr/> 19

REPRESENTATIVE IN CONGRESS
First Congressional District

DEMOCRATIC

Sept. 14, 1982

	D'Amours, d	Campaigne, r	Fallon, r	Smith, r
Albany	6	0	0	0
Alton	47	0	1	2
Auburn	100	0	0	0
Barnstead	53	0	0	0
Barrington	151	0	0	1
Bartlett	35	0	0	0
Bedford	331	1	0	2
Belmont	55	0	0	1
Brentwood	51	0	0	0
Brookfield	9	0	0	0
Candia	72	0	0	2
Canterbury	63	0	0	0
Center Harbor	13	0	0	0
Chatham	4	0	0	0
Chester	45	1	0	2
Chichester	33	0	0	0
Conway	132	2	0	1
Danville	51	0	0	0
Deerfield	60	0	0	0
Derry	246	0	0	0
Dover-Ward 1	176	0	0	2
Dover-Ward 2	180	0	0	1
Dover-Ward 3	244	0	0	2
Dover-Ward 4	182	0	1	0
Dover-Ward 5	168	0	0	2
Dover-Ward 6	168	0	0	2
Durham	243	0	0	0
East Kingston	45	0	0	0
Eaton	11	0	0	0
Effingham	20	0	0	0
Epping	105	0	1	0
Epsom	83	0	0	0
Exeter	279	0	0	0
Farmington	167	0	0	0
Freedom	20	0	0	0
Fremont	48	0	0	0
Gilford	63	3	0	0
Gilmanton	40	0	0	0
Goffstown	619	0	0	0
Greenland	86	0	0	0
Hale's Location	0	0	0	0
Hampstead	101	0	0	0
Hampton	349	0	0	0
Hampton Falls	24	0	0	0
Hart's Location	0	0	0	0
Hooksett	232	0	0	0
Jackson	20	0	0	0
Kensington	66	0	0	0

REPRESENTATIVE IN CONGRESS
First Congressional District

DEMOCRATIC

	D'Amours, d	Campaigne, r	Fallon, r	Smith, r
Kingston	128	0	0	0
Laconia-Ward 1	21	0	0	0
Laconia-Ward 2	58	0	0	2
Laconia-Ward 3	39	0	0	0
Laconia-Ward 4	41	0	0	0
Laconia-Ward 5	52	1	0	1
Laconia-Ward 6	36	0	0	1
Lee	114	0	0	1
Londonderry	300	0	0	0
Loudon	42	0	0	0
Madbury	45	0	0	0
Madison	15	0	0	0
Manchester-Ward 1	551	2	0	0
Manchester-Ward 2	561	2	0	3
Manchester-Ward 3	502	1	0	5
Manchester-Ward 4	531	1	0	3
Manchester-Ward 5	486	0	0	0
Manchester-Ward 6	639	1	0	0
Manchester-Ward 7	569	1	0	0
Manchester-Ward 8	548	0	0	0
Manchester-Ward 9	608	0	0	0
Manchester-Ward 10	673	1	0	0
Manchester-Ward 11	580	0	0	1
Manchester-Ward 12	794	1	0	3
Meredith	57	0	0	0
Merrimack	419	0	0	0
Middleton	32	0	0	0
Milton	92	0	0	1
Moultonborough	73	3	2	1
New Castle	72	0	0	0
New Durham	41	0	0	1
Newfields	36	0	0	0
New Hampton	31	0	0	0
Newington	23	0	0	0
Newmarket	261	0	0	0
Newton	81	0	0	0
Northfield	57	0	0	0
North Hampton	122	0	0	0
Northwood	37	0	0	0
Nottingham	59	0	0	0
Ossipee	49	0	0	0
Pittsfield	54	0	0	0
Plaistow	223	0	0	0
Portsmouth-Ward 1	192	0	0	0
Portsmouth-Ward 2	197	0	0	0
Portsmouth-Ward 3	118	0	0	0
Portsmouth-Ward 4	194	0	0	0
Portsmouth-Ward 5	164	0	0	0
Portsmouth-Ward 6	155	0	0	0

REPRESENTATIVE IN CONGRESS
First Congressional District

DEMOCRATIC

	D'Amours, d	Campagne, r	Fallon, r	Smith, r
Raymond	140	2	0	1
Rochester-Ward 1	216	0	0	0
Rochester-Ward 2	185	1	0	1
Rochester-Ward 3	296	0	0	3
Rochester-Ward 4	410	0	0	0
Rochester-Ward 5	213	0	0	2
Rollinsford	199	0	0	0
Rye	173	0	0	0
Sanbornton	37	0	0	1
Sandown	69	0	0	0
Sandwich	53	1	0	0
Seabrook	260	0	0	0
Somersworth-Ward 1	231	1	0	0
Somersworth-Ward 2	242	0	0	1
Somersworth-Ward 3	212	0	0	3
Somersworth-Ward 4	258	0	0	0
Somersworth-Ward 5	219	0	0	0
South Hampton	109	0	0	0
Strafford	49	0	0	0
Stratham	52	0	0	0
Tamworth	57	0	0	0
Tilton	47	0	0	0
Tuftonboro	13	0	0	0
Wakefield	71	0	0	0
Wolfeboro	68	0	0	0
TOTALS	19,947	26	5	55

REPRESENTATIVE IN CONGRESS
Second Congressional District

DEMOCRATIC

Sept. 14, 1982

	Dupay, d	Verney, d	Gregg, r
Acworth	10	4	2
Alexandria	6	3	0
Allenstown	101	57	1
Alstead	11	6	0
Amherst	50	51	2
Andover	13	19	0
Antrim	12	25	0
Ashland	13	22	0
Atkinson	41	52	0
Atk. & Gil. Ac. Gt.	0	0	0
Bath	1	7	1
Bean's Grant	0	0	0
Bean's Purchase	0	0	0
Bennington	13	12	0
Benton	1	0	0
Berlin-Ward 1	111	106	0
Berlin-Ward 2	133	104	0
Berlin-Ward 3	83	132	0
Berlin-Ward 4	167	77	1
Bethlehem	20	39	0
Boscawen	29	34	0
Bow	45	36	0
Bradford	6	20	1
Bridgewater	2	4	0
Bristol	13	16	0
Brookline	16	15	2
Cambridge	0	0	0
Campton	7	11	0
Canaan	11	20	0
Carroll	3	8	0
Chandler's Purchase	0	0	0
Charlestown	25	36	0
Chesterfield	9	14	1
Claremont-Ward 1	26	36	0
Claremont-Ward 2	51	92	0
Claremont-Ward 3	74	121	0
Clarksville	2	0	0
Colebrook	8	8	1
Columbia	1	0	0
Concord-Ward 1	45	67	0
Concord-Ward 2	49	48	0
Concord-Ward 3	5	22	0
Concord-Ward 4	50	48	2
Concord-Ward 5	31	34	0
Concord-Ward 6	59	37	0
Concord-Ward 7	61	51	0
Concord-Ward 8	57	65	0

REPRESENTATIVE IN CONGRESS
Second Congressional District

DEMOCRATIC

	Dupuy, d	Verney, d	Gregg, r
Cornish	10	8	2
Crawford's Purchase	0	0	0
Croydon	1	4	0
Cutt's Grant	0	0	0
Dalton	3	12	0
Danbury	11	7	0
Deering	7	10	0
Dix's Grant	0	0	0
Dixville	2	2	0
Dorchester	0	0	0
Dublin	7	21	3
Dummer	6	11	0
Dunbarton	23	9	0
Easton	0	3	0
Ellsworth	1	0	0
Enfield	17	21	0
Errol	6	1	0
Erving's Grant	0	0	0
Fitzwilliam	10	6	0
Francestown	3	7	1
Franconia	5	12	0
Franklin-Ward 1	35	19	0
Franklin-Ward 2	34	26	0
Franklin-Ward 3	26	20	0
Gilsum	6	2	0
Gorham	67	47	2
Gosnens	7	15	0
Grafton	12	10	0
Grantham	10	11	1
Greenfield	5	9	1
Green's Grant	0	0	0
Greenville	34	14	0
Groton	2	9	0
Hadley's Purchase	0	0	0
Hancock	11	20	0
Hanover	50	85	0
Harrisville	9	21	0
Haverhill	30	14	2
Hebron	4	2	0
Henniker	26	31	0
Hill	9	8	0
Hillsborough	15	28	0
Hinsdale	29	37	0
Holderness	4	11	0
Hollis	41	44	1
Hopkinton	29	38	0
Hudson	224	278	0

REPRESENTATIVE IN CONGRESS
Second Congressional District

DEMOCRATIC

	Dupuy, d	Verney, d	Gregg, r
Jaffrey	39	42	1
Jefferson	0	6	0
Keene-Ward 1	66	33	0
Keene-Ward 2	41	34	2
Keene-Ward 3	35	27	3
Keene-Ward 4	65	31	0
Keene-Ward 5	59	36	0
Kilkenny	0	0	0
Lancaster	12	38	0
Landaff	0	2	3
Langdon	0	3	0
Lebanon-Ward 1	38	27	2
Lebanon-Ward 2	43	43	3
Lebanon-Ward 3	34	36	3
Lempster	3	8	0
Lincoln	24	16	0
Lisbon	4	10	0
Litchfield	48	36	0
Littleton	102	45	1
Livermore	0	0	0
Low & Burbank's Gt.	0	0	0
Lyman	7	4	0
Lyme	17	12	0
Lyndeborough	9	7	0
Marlborough	24	20	0
Marlow	10	4	0
Martin's Location	0	0	0
Mason	5	7	0
Milan	12	13	0
Milford	89	56	3
Millsfield	1	0	0
Monroe	7	7	0
Mont Vernon	12	13	0
Nashua-Ward 1	144	105	0
Nashua-Ward 2	75	88	3
Nashua-Ward 3	108	79	0
Nashua-Ward 4	107	64	0
Nashua-Ward 5	137	100	0
Nashua-Ward 6	255	170	3
Nashua-Ward 7	234	96	2
Nashua-Ward 8	211	148	2
Nashua-Ward 9	114	118	2
Nelson	4	4	1
New Boston	20	25	0
Newbury	8	13	0
New Ipswich	22	27	3
New London	16	22	0

REPRESENTATIVE IN CONGRESS
Second Congressional District

DEMOCRATIC

	Dupay, d	Verney, d	Gregg, r
Newport	87	73	0
Northumberland	25	87	0
Odell	0	0	0
Orange	3	7	0
Orford	1	5	0
Pelham	96	107	1
Pembroke	57	58	0
Peterborough	36	60	0
Piermont	3	8	0
Pinkham's Grant	0	0	0
Pittsburg	4	2	0
Plainfield	10	14	0
Plymouth	14	31	0
Randolph	2	1	0
Richmond	4	3	0
Rindge	25	23	2
Roxbury	1	1	0
Rumney	6	8	0
Salem	420	390	0
Salisbury	11	9	0
Sargent's Purchase	0	0	0
Second College Gt.	0	0	0
Sharon	1	5	0
Shelburne	3	2	0
Springfield	4	7	0
Stark	5	5	1
Stewartstown	3	2	0
Stoddard	9	7	0
Stratford	3	6	0
Success	0	0	0
Sugar Hill	4	11	1
Sullivan	9	4	2
Sunapee	15	15	0
Surry	3	9	0
Sutton	8	16	0
Swanzey	32	39	1
Temple	7	5	0
Thomp. & Mes's Pur.	0	0	0
Thornton	11	7	1
Troy	36	25	0
Unity	5	6	0
Walpole	17	17	0
Warner	24	19	0
Warren	4	4	0
Washington	2	4	0
Waterville Valley	2	1	0

REPRESENTATIVE IN CONGRESS
Second Congressional District

DEMOCRATIC

	Dupay, d	Verney, d	Gregg, r
Weare	16	28	0
Webster	6	14	0
Wentworth	3	6	0
Wentworth's Loc.	0	0	0
Westmoreland	7	7	1
Whitefield	12	30	1
Wilmot	6	5	0
Wilton	43	40	1
Winchester	37	33	0
Windham	43	67	0
Windsor	1	5	1
Woodstock	12	12	0
TOTALS	5,761	5,517	77

REPUBLICAN

Councilor
District No. 1

Sept. 14, 1982

Albany	56
Alexandria	50
Alton	384
Ashland	118
At. & Gil. Ac. Grant	0
Bartlett	217
Bath	120
Bean's Grant	0
Bean's Purchase	0
Belmont	231
Benton	17
Berlin-Ward 1	86
Berlin-Ward 2	126
Berlin-Ward 3	233
Berlin-Ward 4	37
Bethlehem	166
Bridgewater	80
Bristol	234
Brookfield	94
Cambridge	0
Campton	171
Canaan	145
Carroll	49
Center Haroor	82
Chandler's Pur.	0
Chatham	1
Clarksville	8
Colebrook	166
Columbia	26
Conway	765
Cornish	102
Crawford's Purchase	0
Croydon	33
Cutt's Grant	0
Dalton	66
Danbury	94
Dix's Grant	0
Dixville	14
Dorchester	33
Dummer	18
Easton	32
Eaton	67
Effingham	77
Ellsworth	20
Enfield	169
Errol	24
Erving's Grant	0
Franconia	84

REPUBLICAN

Councilor
District No. 1

Freedom	141
Gilford	495
Gilmanton	164
Gorham	130
Grafton	46
Grantham	86
Green's Grant	0
Groton	18
Hadley's Purchase	0
Hale's Location	0
Hanover	442
Hart's Location	9
Haverhill	483
Hebron	55
Hill	50
Holderness	169
Jackson	112
Jefferson	136
Kilkenny	0
Laconia-Ward 1	223
Laconia-Ward 2	95
Laconia-Ward 3	232
Laconia-Ward 4	101
Laconia-Ward 5	65
Laconia-Ward 6	239
Lancaster	347
Landaff	27
Lebanon-Ward 1	251
Lebanon-Ward 2	146
Lebanon-Ward 3	278
Lincoln	144
Lisbon	110
Littleton	536
Livermore	0
Low & Burbank's Grant	0
Lyman	39
Lyme	106
Madison	221
Martin's Location	0
Meredith	366
Middleton	22
Milan	79
Millsfield	6
Milton	134
Monroe	107
Moultonborough	647
New Durham	108

REPUBLICANCouncilor
District No. 1

New Hampton	115
Northumberland	85
Odell	0
Orange	38
Orford	98
Ossipee	347
Piermont	66
Pinkham's Grant	0
Pittsburg	49
Plainfield	133
Plymouth	416
Randolph	50
Rumney	131
Sanbornton	165
Sandwich	207
Sargent's Purchase	0
Second College Grant	0
Shelburne	34
Springfield	57
Stark	34
Stewartstown	30
Stratford	34
Success	0
Sugar Hill	71
Sunapee	221
Tamworth	266
Thompson & Mes's Pur.	0
Thornton	97
Tilton	198
Tuftonboro	403
Wakefield	396
Warren	72
Waterville Valley	20
Wentworth	56
Wentworth's Location	10
Whitefield	172
Wilmot	87
Wolfeboro	833
Woodstock	96

Burton, r

 TOTAL 16,747

REPUBLICAN

<u>Councilor</u> <u>District No. 2</u>		
Sept. 14, 1982	McLane, r	Spaulding, r
Acworth	28	42
Allenstown	77	100
Alstead	34	41
Andover	71	75
Antrim	66	120
Barnstead	107	93
Barrington	175	143
Bennington	44	42
Boscawen	169	138
Bradford	37	227
Canterbury	133	74
Charlestown	111	117
Chesterfield	94	46
Chichester	73	111
Claremont-Ward 1	50	102
Claremont-Ward 2	186	242
Claremont-Ward 3	57	91
Concord-Ward 1	219	191
Concord-Ward 2	416	334
Concord-Ward 3	272	167
Concord-Ward 4	191	161
Concord-Ward 5	176	105
Concord-Ward 6	140	117
Concord-Ward 7	369	285
Concord-Ward 8	347	322
Deerfield	130	163
Deering	24	79
Dunbarton	66	150
Epsom	161	186
Farmington	126	127
Francestown	72	76
Franklin-Ward 1	86	63
Franklin-Ward 2	41	52
Franklin-Ward 3	66	104
Gilsum	17	15
Goshen	18	25
Greenfield	48	51
Hancock	186	108
Harrisville	38	26
Henniker	93	232
Hillsborough	91	305
Hopkinton	281	542
Langdon	25	10
Lee	121	78
Lempster	11	60
Loudon	108	114
Marlow	26	14

REPUBLICAN

<u>Councilor</u> <u>District No. 2</u>		
	McLane, r	Spaulding, r
Nelson	29	14
Newbury	44	129
New London	301	456
Newport	144	175
Northfield	93	86
Northwood	169	145
Nottingham	76	103
Pembroke	243	262
Pittsfield	114	161
Rochester-Wd.1	102	106
Rochester-Wd.2	134	138
Rochester-Wd.3	82	101
Rochester-Wd.4	80	116
Rochester-Wd.5	83	118
Roxbury	9	6
Salisbury	35	60
Stoddard	23	35
Strafford	96	63
Sullivan	17	18
Surry	41	25
Sutton	50	92
Unity	20	19
Walpole	117	140
Warner	100	223
Washington	26	67
Weare	158	205
Webster	55	92
Westmoreland	33	71
Windsor	5	4
<hr/>		
TOTALS	7,956	9,296

REPUBLICAN

Councilor
District No. 3

Sept. 14, 1982

	<i>Sylvester, r</i>	<i>Dudley, d</i>
Atkinson	278	0
Brentwood	166	0
Danville	137	0
Dover-Ward 1	221	8
Dover-Ward 2	129	4
Dover-Ward 3	234	7
Dover-Ward 4	234	13
Dover-Ward 5	290	12
Dover-Ward 6	197	4
Durham	495	35
East Kingston	85	1
Epping	183	0
Exeter	701	0
Fremont	178	0
Greenland	210	0
Hampstead	321	0
Hampton	683	1
Hampton Falls	176	0
Kensington	93	0
Kingston	419	1
Madbury	89	1
New Castle	130	0
Newfields	69	0
Newington	97	0
Newmarket	167	4
Newton	162	1
North Hampton	339	4
Plaistow	378	0
Portsmouth-Wd. 1	166	0
Portsmouth-Wd. 2	156	0
Portsmouth-Wd. 3	118	0
Portsmouth-Wd. 4	221	0
Portsmouth-Wd. 5	140	1
Portsmouth-Wd. 6	88	0
Rollinsford	80	4
Rye	594	1
Salem	1,062	0
Sandown	144	0
Seabrook	247	0
Somersworth-Wd. 1	81	3
Somersworth-Wd. 2	47	0
Somersworth-Wd. 3	52	2
Somersworth-Wd. 4	63	0
Somersworth-Wd. 5	24	0
South Hampton	63	0
Stratham	226	0
Windham	322	0
TOTALS	10,755	107

REPUBLICANCouncilor
District No. 4

Sept. 14, 1982

*Georgopoulos, r**Poirier, Jr., d*

Auburn	201	4
Bedford	1,110	3
Bow	577	0
Candia	324	0
Chester	266	0
Derry	774	0
Hooksett	554	0
Hudson	470	0
Litchfield	149	0
Londonderry	711	0
Manchester-Ward 1	986	6
Manchester-Ward 2	593	3
Manchester-Ward 3	160	1
Manchester-Ward 4	241	2
Manchester-Ward 5	178	1
Manchester-Ward 6	345	1
Manchester-Ward 7	212	0
Manchester-Ward 8	372	2
Manchester-Ward 9	224	3
Manchester-Ward 10	382	0
Manchester-Ward 11	142	0
Manchester-Ward 12	334	0
Pelham	232	2
Raymond	375	1
<hr/>		
TOTALS	9,912	29

REPUBLICAN

Councilor
District No. 5

Sept. 14, 1982

	<i>Streeker, Jr., r</i>	<i>Donchess, d</i>
Amherst	804	8
Brookline	146	1
Dublin	146	0
Fitzwilliam	153	0
Goffstown	1,027	0
Greenville	82	0
Hinsdale	102	0
Hollis	370	3
Jaffrey	434	0
Keene-Ward 1	194	3
Keene-Ward 2	196	6
Keene-Ward 3	199	5
Keene-Ward 4	239	12
Keene-Ward 5	300	0
Lyndeborough	114	0
Marlborough	188	2
Mason	62	0
Merrimack	809	0
Milford	547	2
Mont Vernon	122	0
Nashua-Ward 1	415	1
Nashua-Ward 2	479	4
Nashua-Ward 3	174	0
Nashua-Ward 4	80	0
Nashua-Ward 5	183	0
Nashua-Ward 6	174	0
Nashua-Ward 7	97	1
Nashua-Ward 8	415	5
Nashua-Ward 9	209	1
New Boston	201	0
New Ipswich	168	1
Peterborough	768	0
Richmond	45	0
Rindge	289	0
Sharon	40	0
Swanzy	287	0
Temple	92	0
Troy	58	0
Wilton	224	0
Winchester	108	0
TOTALS	10,740	55

DEMOCRATIC

Councilor
District No. 1

Sept. 14, 1982

Albany	2
Alexandria	0
Alton	4
Ashland	0
At. & Gil. Ac. Grant	0
Bartlett	0
Bath	8
Bean's Grant	0
Bean's Purchase	0
Belmont	1
Benton	1
Berlin-Ward 1	0
Berlin-Ward 2	0
Berlin-Ward 3	10
Berlin-Ward 4	3
Bethlehem	4
Bridgewater	1
Bristol	2
Brookfield	5
Cambridge	0
Campton	2
Canaan	1
Carroll	2
Center Harbor	0
Chandler's Purchase	0
Chatham	1
Clarksville	0
Colebrook	3
Columbia	0
Conway	17
Cornish	0
Crawford's Purchase	0
Croydon	0
Cutt's Grant	0
Dalton	1
Danbury	0
Dix's Grant	0
Dixville	0
Dorchester	0
Dummer	2
Easton	0
Eaton	2
Effingham	0
Ellsworth	0
Enfield	2
Errol	0
Erving's Grant	0

DEMOCRATIC

Councilor
District No. 1

Franconia	9
Freedom	0
Gilford	3
Gilmanton	3
Gorham	7
Grafton	2
Grantham	1
Green's Grant	0
Groton	0
Hadley's Purchase	0
Hale's Location	0
Hanover	0
Hart's Location	0
Haverhill	30
Hebron	0
Hill	0
Holderness	0
Jackson	0
Jefferson	1
Kilkenny	0
Laconia-Ward 1	0
Laconia-Ward 2	0
Laconia-Ward 3	0
Laconia-Ward 4	5
Laconia-Ward 5	4
Laconia-Ward 6	3
Lancaster	6
Landaff	2
Lebanon-Ward 1	9
Lebanon-Ward 2	9
Lebanon-Ward 3	12
Lincoln	6
Lisbon	2
Littleton	32
Livermore	0
Low & Burbank's Grant	0
Lyman	3
Lyme	6
Madison	2
Martin's Location	0
Meredith	4
Middleton	0
Milan	1
Millsfield	0
Milton	1
Monroe	1
Moultonborough	6

DEMOCRATICCouncilor
District No. 1*Burton, r*

New Durham	0
New Hampton	0
Northumberland	0
Odell	0
Orange	1
Orford	0
Ossipee	2
Piermont	5
Pinkham's Grant	0
Pittsburg	1
Plainfield	2
Plymouth	9
Randolph	1
Rumney	1
Sanbornton	2
Sandwich	2
Sargent's Purchase	0
Second College Grant	0
Shelburne	1
Springfield	0
Stark	2
Stewartstown	0
Stratford	3
Success	0
Sugar Hill	3
Sunapee	3
Tamworth	0
Thompson & Mes's Pur.	0
Thornton	4
Tilton	2
Tuftonboro	1
Wakefield	0
Warren	1
Waterville Valley	0
Wentworth	0
Wentworth's Location	0
Whitefield	0
Wilmot	0
Wolfboro	0
Woodstock	2

TOTAL

292

DEMOCRATIC

Councilor
District No. 2

Sept. 14, 1982

Blakeney, Jr., d
 McLane, r
 Spaulding, r

Acworth	17	0	0
Allenstown	141	0	1
Alstead	23	0	0
Andover	31	0	0
Antrim	35	1	0
Barnstead	51	1	0
Barrington	198	0	1
Bennington	23	0	0
Boscawen	64	1	1
Bradford	26	1	2
Canterbury	50	0	1
Charlestown	58	0	0
Chesterfield	22	0	0
Chichester	22	0	0
Claremont-Ward 1	52	0	0
Claremont-Ward 2	142	0	0
Claremont-Ward 3	181	0	0
Concord-Ward 1	115	0	0
Concord-Ward 2	114	0	0
Concord-Ward 3	72	0	1
Concord-Ward 4	109	0	0
Concord-Ward 5	78	1	2
Concord-Ward 6	89	0	2
Concord-Ward 7	115	1	0
Concord-Ward 8	126	0	0
Deerfield	46	0	0
Deering	18	0	0
Dunbarton	31	0	0
Epsom	64	0	0
Farmington	128	0	0
Francestown	8	1	0
Franklin-Ward 1	38	0	1
Franklin-Ward 2	60	0	0
Franklin-Ward 3	43	0	0
Gilsum	8	0	0
Goshen	23	0	0
Greenfield	10	0	0
Hancock	25	0	0
Harrisville	27	0	0
Henniker	60	0	0
Hillsborough	42	0	0
Hopkinton	69	0	0
Langdon	2	0	0
Lee	77	0	0
Lempster	9	0	0
Loudon	31	0	1
Marlow	11	0	0

DEMOCRATIC

Councilor
District No. 2

	Blakeney, Jr., d	McLane, r	Spaulding, r
Nelson	7	0	0
Newbury	20	0	0
New London	0	0	0
Newport	152	0	0
Northfield	40	0	0
Northwood	27	0	0
Nottingham	44	0	0
Pembroke	105	0	0
Pittsfield	41	0	0
Rochester-Ward 1	144	0	0
Rochester-Ward 2	132	0	2
Rochester-Ward 3	215	0	3
Rochester-Ward 4	257	2	0
Rochester-Ward 5	129	0	0
Roxbury	2	0	0
Salisbury	21	0	0
Stoddard	17	0	0
Strafford	44	1	1
Sullivan	13	0	0
Surry	12	0	0
Sutton	26	0	0
Unity	12	0	0
Walpole	37	0	0
Warner	43	1	1
Washington	6	0	0
Weare	46	0	0
Webster	20	0	0
Westmoreland	14	0	0
Windsor	6	0	0
TOTALS	4,416	11	21

DEMOCRATIC

Councilor
District No. 3

Sept. 14, 1982

Dudley, D

Sylvester, F

Atkinson	113	0
Brentwood	51	0
Danville	45	1
Dover-Ward 1	151	18
Dover-Ward 2	156	8
Dover-Ward 3	207	11
Dover-Ward 4	156	0
Dover-Ward 5	143	14
Dover-Ward 6	142	4
Durham	242	5
East Kingston	42	0
Epping	150	0
Exeter	251	0
Fremont	41	0
Greenland	78	0
Hampstead	93	0
Hampton	310	0
Hampton Falls	23	0
Kensington	64	0
Kingston	109	1
Madbury	43	2
New Castle	72	0
Newfields	34	1
Newington	24	0
Newmarket	223	0
Newton	74	0
North Hampton	108	0
Plaistow	188	0
Portsmouth-Ward 1	174	0
Portsmouth-Ward 2	182	0
Portsmouth-Ward 3	97	0
Portsmouth-Ward 4	160	0
Portsmouth-Ward 5	145	0
Portsmouth-Ward 6	137	0
Rollinsford	168	5
Rye	161	1
Salem	933	0
Sandown	63	0
Seabrook	247	0
Somersworth-Wd. 1	183	2
Somersworth-Wd. 2	205	1
Somersworth-Wd. 3	163	1
Somersworth-Wd. 4	214	5
Somersworth-Wd. 5	178	0
South Hampton	98	0
Stratham	44	0
Windham	128	0

TOTALS

7,013

80

DEMOCRATIC

Councilor

District No. 4

Sept. 14, 1982

	<i>Pointer, Jr., d</i>	<i>Georgopoulos, r</i>
Auburn	89	1
Bedford	303	4
Bow	78	0
Candia	62	1
Chester	35	0
Derry	209	0
Hooksett	220	0
Hudson	448	0
Litchfield	88	1
Londonderry	252	0
Manchester-Ward 1	470	4
Manchester-Ward 2	512	7
Manchester-Ward 3	436	1
Manchester-Ward 4	486	0
Manchester-Ward 5	443	0
Manchester-Ward 6	638	1
Manchester-Ward 7	550	0
Manchester-Ward 8	512	1
Manchester-Ward 9	553	0
Manchester-Ward 10	646	0
Manchester-Ward 11	500	0
Manchester-Ward 12	704	0
Pelham	175	0
Raymond	114	2
TOTALS	8,523	23

DEMOCRATIC

Councilor
District No. 5

Sept. 14, 1982

	<i>Donchess, d</i>	<i>Streater, Jr., r</i>
Amherst	93	0
Brookline	24	0
Dublin	26	6
Fitzwilliam	15	0
Goffstown	470	0
Greenville	43	0
Hinsdale	65	0
Hollis	76	0
Jaffrey	71	2
Keene-Ward 1	103	0
Keene-Ward 2	75	1
Keene-Ward 3	67	1
Keene-Ward 4	106	1
Keene-Ward 5	90	0
Lyndeborough	14	0
Marlborough	48	0
Mason	12	0
Merrimack	379	0
Milford	133	0
Mont Vernon	25	0
Nashua-Ward 1	253	1
Nashua-Ward 2	170	3
Nashua-Ward 3	172	0
Nashua-Ward 4	158	0
Nashua-Ward 5	196	0
Nashua-Ward 6	354	0
Nashua-Ward 7	284	0
Nashua-Ward 8	336	1
Nashua-Ward 9	216	0
New Boston	42	0
New Ipswich	38	1
Peterborough	95	0
Richmond	6	0
Rindge	49	0
Sharon	5	0
Swanzy	58	1
Temple	16	0
Troy	55	0
Wilton	70	0
Winchester	74	0
<hr/>		
TOTALS	4,582	18

REPUBLICANSenatorial
District No. 1

Sept. 14, 1982

	Demers, d	Lamontagne, d	Poulin, d
At. & Gil. Ac. Gt.	0	0	0
Bean's Grant	0	0	0
Bean's Purchase	0	0	0
Berlin-Ward 1	8	59	6
Berlin-Ward 2	7	86	20
Berlin-Ward 3	16	136	27
Berlin-Ward 4	8	19	7
Bethlehem	0	2	7
Cambridge	0	0	0
Carroll	0	1	0
Chandler's Pur.	0	0	0
Clarksville	0	1	0
Colebrook	0	18	5
Columbia	0	1	0
Crawford's Pur.	0	0	0
Cutt's Grant	0	0	0
Dalton	0	2	4
Dix's Grant	0	0	0
Dixville	0	2	0
Dummer	0	4	1
Errol	2	5	3
Erving's Grant	0	0	0
Franconia	0	0	0
Gorham	7	49	14
Green's Grant	0	0	0
Hadley's Purchase	0	0	0
Jefferson	3	10	2
Kilkenny	0	0	0
Lancaster	0	14	0
Low & Burbank's Gt.	0	0	0
Martin's Location	0	0	0
Milan	0	32	4
Millsfield	0	0	1
Northumberland	0	9	0
Odell	0	0	0
Pinkham's Grant	0	0	0
Pittsburg	0	13	1
Randolph	0	37	0
Sargent's Pur.	0	0	0
Second College Gt.	0	0	0
Shelburne	3	7	4
Stark	1	6	0
Stewartstown	0	0	0
Stratford	0	4	2
Success	0	0	0
Sugar Hill	0	0	0
Thompson & Mes's Pur.	0	0	0
Wentworth's Loc.	0	2	0
Whitefield	0	4	4
TOTALS	55	523	112

REPUBLICANSenatorial
District No. 2

Sept. 14, 1982

	Keating, r	Poulsen, r	Steenburgh, r
Alexandria	12	31	10
Bath	5	62	79
Benton	1	6	14
Bridgewater	27	35	24
Bristol	58	141	67
Danbury	22	31	39
Dorchester	9	10	18
Easton	6	18	11
Ellsworth	6	6	9
Groton	9	6	4
Haverhill	14	167	422
Hebron	23	25	10
Hill	28	24	8
Landaff	3	32	22
Lincoln	84	70	24
Lisbon	3	87	73
Littleton	122	468	136
Livermore	0	0	0
Lyman	1	36	10
Monroe	3	86	45
New Hampton	72	44	14
Orford	29	61	36
Piermont	6	23	41
Plymouth	180	149	158
Rumney	66	57	44
Sanbornton	51	79	42
Thornton	62	41	21
Tilton	32	79	132
Warren	14	23	59
Waterville Valley	15	4	1
Wentworth	19	20	29
Woodstock	68	40	17
TOTALS	1,050	1,961	1,619

REPUBLICANSenatorial
District No. 3

Sept. 14, 1982

	<i>Allen, r</i>	<i>Conley, Jr., r</i>	<i>Ganem, d</i>
Albany	28	29	
Ashland	60	94	
Bartlett	148	110	
Brookfield	96	22	
Campton	55	159	
Center Harbor	44	69	
Chatham	6	17	
Conway	374	499	
Eaton	23	57	
Effingham	80	21	
Freedom	104	74	
Hale's Location	0	0	
Hart's Location	5	5	
Holderness	54	131	
Jackson	59	61	
Madison	100	150	
Meredith	277	193	
Moultonborough	323	483	1
Ossipee	281	170	
Sandwich	64	225	
Tamworth	121	211	
Tuftonboro	351	148	
Wakefield	412	120	
Wolfeboro	564	387	
TOTALS	3,629	3,435	2

REPUBLICANSenatorial
District No. 4

Sept. 14, 1982

	<i>Freese, Jr., r</i>	<i>McGrath, d</i>
Alton	455	2
Barnstead	213	
Farmington	243	
Gilford	542	1
Gilmanton	177	4
Laconia-Ward 1	236	
Laconia-Ward 2	100	
Laconia-Ward 3	236	
Laconia-Ward 4	121	
Laconia-Ward 5	69	2
Laconia-Ward 6	239	
Middleton	25	
Milton	148	
New Durham	131	
Pittsfield	290	
TOTALS	3,225	9

REPUBLICANSenatorial
District No. 5

Sept. 14, 1982

	Hough, r	Bardsley, d
Andover	116	8
Canaan	139	1
Enfield	169	
Grafton	45	
Hanover	440	
Lebanon-Ward 1	255	2
Lebanon-Ward 2	146	2
Lebanon-Ward 3	298	
Lyme	97	
Newbury	141	1
New London	673	3
Orange	38	
Plainfield	130	
Springfield	56	
Sutton	118	
Wilmot	86	
TOTALS	2,947	18

REPUBLICANSenatorial
District No. 6

Sept. 14, 1982

	Bald, d	Bergeron, d
Barrington	94	101
Rochester-Ward 1	25	61
Rochester-Ward 2	50	82
Rochester-Ward 3	31	51
Rochester-Ward 4	35	48
Rochester-Ward 5	21	81
Rollinsford	20	21
Somersworth-Ward 1	29	27
Somersworth-Ward 2	13	11
Somersworth-Ward 3	15	19
Somersworth-Ward 4	15	13
Somersworth-Ward 5	10	5
TOTALS	358	520

REPUBLICANSenatorial
District No. 7

Sept. 14, 1982

Chandler, Jr., r

Franks, d

Antrim	176	
Belmont	237	
Bennington	90	
Boscawen	254	4
Bradford	208	
Deering	96	
Franklin-Ward 1	131	
Franklin-Ward 2	82	
Franklin-Ward 3	141	
Henniker	261	1
Hillsborough	338	
Northfield	148	9
Salisbury	96	
Warner	274	
Weare	335	1
Webster	108	
Windsor	11	
TOTALS	2,986	15

REPUBLICANSenatorial
District No. 8

Sept. 14, 1982

Wiggins, r

Belair, d

Acworth	68	
Alstead	66	
Charlestown	211	1
Claremont-Ward 1	145	
Claremont-Ward 2	381	
Claremont-Ward 3	137	
Cornish	85	
Croydon	32	
Gilsum	32	
Goshen	44	
Grantham	92	
Langdon	34	
Lempster	56	
Marlow	35	
Newport	303	
Stoddard	51	
Sullivan	35	
Sunapee	218	
Unity	35	
Washington	83	
TOTALS	2,143	1

REPUBLICANSenatorial
District No. 9

Sept. 14, 1982

	<i>Carswell, r</i>	<i>Granger, Jr., r</i>	<i>Lambert, r</i>
Amherst	393	273	308
Bedford	419	203	770
Francestown	47	40	74
Merrimack	586	434	66
Mont Vernon	49	61	38
New Boston	113	65	75
TOTALS	1,607	1,076	1,331

REPUBLICANSenatorial
District No. 10

Sept. 14, 1982

	<i>Blaisdell, d</i>
Chesterfield	12
Hinsdale	0
Keene-Ward 1	23
Keene-Ward 2	22
Keene-Ward 3	10
Keene-Ward 4	0
Keene-Ward 5	32
Surry	4
Swanzy	14
Walpole	4
Westmoreland	5
TOTAL	126

REPUBLICANSenatorial
District No. 11

Sept. 14, 1982

	<i>Amidon, r</i>	<i>Hall, r</i>	<i>White, r</i>
Brookline	12	119	65
Dublin	81	51	45
Fitzwilliam	49	43	105
Greenfield	57	44	33
Greenville	21	52	31
Hancock	261	34	78
Harrisville	33	30	14
Jaffrey	91	98	309
Lyndeborough	54	55	17
Marlborough	54	109	64
Mason	8	47	22
Nelson	13	20	16
New Ipswich	33	67	106
Peterborough	450	234	271
Richmond	7	30	28
Rindge	19	23	319
Roxbury	1	4	14
Sharon	14	13	25
Temple	42	19	53
Troy	11	23	41
Wilton	40	164	55
Winchester	22	37	69
TOTALS	1,373	1,316	1,780

REPUBLICANSenatorial
District No. 12

Sept. 14, 1982

	<i>Stable, ll, r</i>
Hollis	378
Milford	523
Nashua-Ward 1	430
Nashua-Ward 2	382
Nashua-Ward 3	161
TOTAL	1,874

REPUBLICANSenatorial
District No. 13

	<i>Boyer, d</i>	<i>Pellow</i>
Nashua-Ward 4	0	
Nashua-Ward 5	0	
Nashua-Ward 6	1	
Nashua-Ward 7	0	
Nashua-Ward 8	2	18
Nashua-Ward 9	2	2
TOTALS	5	20

REPUBLICANSenatorial
District No. 14

Sept. 14, 1982

	<i>Kelly, r</i>	<i>Bergeron, d</i>	<i>Giannetti, d</i>
Hudson	517	1	
Litchfield	162		1
Londonderry	794		
Pelham	231		
TOTALS	1,704	1	1

REPUBLICANSenatorial
District No. 15

Sept. 14, 1982

	<i>McLane, r</i>	<i>Sullivan, r</i>	<i>Rice, d</i>
Concord-Ward 1	191	248	
Concord-Ward 2	364	417	2
Concord-Ward 3	253	187	
Concord-Ward 4	178	186	
Concord-Ward 5	170	123	
Concord-Ward 6	145	118	
Concord-Ward 7	281	396	
Concord-Ward 8	367	337	
Hopkinton	507	345	
Pembroke	246	263	
TOTALS	2,702	2,620	2

REPUBLICANSenatorial
District No. 16

Sept. 14, 1982

	<i>Podles, r</i>	<i>Wagman, r</i>	<i>Branch, d</i>
Auburn	146	112	
Dunbarton	151	67	1
Goffstown	731	461	
Hooksett	417	297	
Manchester-Ward 1	740	533	2
Manchester-Ward 2	366	388	
TOTALS	2,551	1,858	3

REPUBLICANSenatorial
District No. 17

Sept. 14, 1982

	<i>Johnson, r</i>	<i>Sanborn, r</i>	<i>Welch, r</i>
Allenstown	89	59	32
Bow	379	177	195
Brentwood	64	117	13
Candia	80	287	21
Canterbury	87	45	78
Chichester	37	56	97
Deerfield	91	221	72
Epping	40	137	81
Epsom	92	100	202
Fremont	80	148	12
Loudon	73	96	75
Northwood	130	55	190
Raymond	61	204	216
Strafford	105	31	53
TOTALS	1,408	1,733	1,337

REPUBLICANSenatorial
District No. 18

Sept. 14, 1982

	<i>Pepino, r</i>	<i>Stephen, d</i>
Manchester-Ward 4	275	1
Manchester-Ward 6	345	2
Manchester-Ward 7	233	1
Manchester-Ward 8	368	6
Manchester-Ward 9	235	4
TOTALS	1,456	14

REPUBLICAN

Senatorial
District No. 19

Sept. 14, 1982

Bartlett, Jr., r

Chester	285
Danville	157
Derry	825
East Kingston	103
Hampstead	373
Kingston	521
Newton	186
Sandown	172
South Hampton	66

TOTAL 2,688

REPUBLICAN

Senatorial
District No. 20

Sept. 14, 1982

Champagne, d

Horan, Jr., d

Manchester-Ward 3	0	0
Manchester-Ward 5	0	1
Manchester-Ward 10	3	0
Manchester-Ward 11	0	0
Manchester-Ward 12	15	0

TOTALS 18 1

REPUBLICAN

Senatorial
District No. 21

Sept. 14, 1982

Lessard, d

Dover-Ward 1	79
Dover-Ward 2	38
Dover-Ward 3	69
Dover-Ward 4	81
Dover-Ward 5	114
Dover-Ward 6	42
Durham	198
Lee	23
Madbury	4
Nottingham	0

TOTAL 648

REPUBLICANSenatorial
District No. 22

Sept. 14, 1982

	Roy, r	Rizzo, d
Atkinson	302	10
Plaistow	397	8
Salem	1,436	
Windham	362	
TOTALS	2,497	18

REPUBLICANSenatorial
District No. 23

Sept. 14, 1982

	Preston, d
Exeter	11
Hampton	114
Hampton Falls	0
Kensington	0
Newfields	0
Newmarket	0
Seabrook	51
Stratham	1
TOTAL	177

REPUBLICANSenatorial
District No. 24

Sept. 14, 1982

	Beyer, r	Clements, r
Greenland	115	132
New Castle	44	96
Newington	15	111
North Hampton	175	213
Portsmouth-Ward 1	49	100
Portsmouth-Ward 2	52	122
Portsmouth-Ward 3	47	81
Portsmouth-Ward 4	88	167
Portsmouth-Ward 5	61	112
Portsmouth-Ward 6	28	59
Rye	219	434
TOTALS	893	1,627

DEMOCRATICSenatorial
District No. 1

Sept. 14, 1982

	Demers, d	Lamontagne, d	Poulin, d
At. & Gil. Ac. Gt.	0	0	0
Bean's Grant	0	0	0
Bean's Purchase	0	0	0
Berlin-Ward 1	73	279	56
Berlin-Ward 2	75	292	70
Berlin-Ward 3	81	201	66
Berlin-Ward 4	127	239	70
Bethlehem	24	22	18
Cambridge	0	0	0
Carroll	8	5	1
Chandler's Purchase	0	0	0
Clarksville	0	3	2
Colebrook	2	18	8
Columbia	0	0	3
Crawford's Purchase	0	0	0
Cutt's Grant	0	0	0
Dalton	7	8	7
Dix's Grant	0	0	0
Dixville	0	4	0
Dummer	6	12	4
Errol	2	4	3
Erving's Grant	0	0	0
Franconia	7	6	8
Gorham	37	115	28
Green's Grant	0	0	0
Hadley's Purchase	0	0	0
Jefferson	1	5	2
Kilkenny	0	0	0
Lancaster	9	48	9
Low & Burbank's Grant	0	0	0
Martin's Location	0	0	0
Milan	9	24	12
Millsfield	0	0	1
Northumberland	32	60	42
Odell	0	0	0
Pinkham's Grant	0	0	0
Pittsburg	0	0	0
Randolph	0	3	5
Sargent's Purchase	0	1	0
Second College Grant	0	0	0
Shelburne	2	2	4
Stark	3	10	4
Stewartstown	1	5	0
Stratford	2	6	4
Success	0	0	0
Sugar Hill	11	2	2
Thompson & Mes's Pur.	0	0	0
Wentworth's Location	0	1	0
Whitefield	9	25	8
<hr/>			
TOTALS	528	1,400	437

DEMOCRATICSenatorial
District No. 2

Sept. 14, 1982

	Keating, r	Poulsen, r	Steenburgh, r	Lynn Chong
Alexandria	0	0	1	
Bath	0	5	2	1
Benton	0	1	0	
Bridgewater	0	0	0	
Bristol	0	3	4	1
Danbury	0	0	0	
Dorchester	0	0	0	1
Easton	0	2	0	
Ellsworth	0	0	0	
Groton	0	0	0	
Haverhill	2	3	47	
Hebron	0	0	1	
Hill	0	0	0	
Landaff	0	2	1	
Lincoln	9	2	2	
Lisbon	0	0	3	
Littleton	29	39	11	1
Livermore	0	0	0	
Lyman	0	3	10	
Monroe	0	1	0	1
New Hampton	0	0	5	2
Orford	0	0	0	
Piermont	0	1	4	
Plymouth	0	2	9	30
Rumney	1	0	1	9
Sanbornton	0	0	2	0
Thornton	5	1	0	9
Tilton	0	0	13	0
Warren	0	0	0	
Waterville Valley	0	0	0	
Wentworth	0	0	0	1
Woodstock	9	0	0	2
TOTALS	55	65	116	58

DEMOCRATICSenatorial
District No. 3

Sept. 14, 1982

Ganem, d Allen, r Conley, Jr., r

Albany	5	0	0
Ashland	36	0	0
Bartlett	30	0	0
Brookfield	7	2	0
Campton	16	0	0
Center Harbor	12	0	0
Chatham	3	0	0
Conway	97	1	5
Eaton	9	0	0
Effingham	13	0	0
Freedom	17	0	0
Hale's Location	0	0	0
Hart's Location	0	0	0
Holderness	13	0	0
Jackson	21	0	0
Madison	7	0	0
Meredith	50	0	0
Moultonborough	64	5	8
Ossipee	36	0	0
Sandwich	42	1	4
Tamworth	49	0	0
Tuftonboro	10	0	1
Wakefield	64	0	0
Wolfeboro	75	0	0
TOTALS	676	9	18

DEMOCRATICSenatorial
District No. 4

McGrath, d Freese, Jr., r

Alton	39	1
Barnstead	55	1
Farmington	129	0
Gilford	58	0
Gilmanton	26	5
Laconia-Ward 1	21	0
Laconia-Ward 2	62	1
Laconia-Ward 3	36	0
Laconia-Ward 4	40	0
Laconia-Ward 5	58	2
Laconia-Ward 6	39	0
Middleton	24	0
Milton	71	0
New Durham	31	0
Pittsfield	40	4
TOTALS	729	14

DEMOCRATICSenatorial
District No. 5

Sept. 14, 1982

	Bardsley, d	Hough, r
Andover	48	0
Canaan	27	0
Enfield	37	0
Grafton	0	0
Hanover	145	0
Lebanon-Ward 1	56	16
Lebanon-Ward 2	75	8
Lebanon-Ward 3	70	9
Lyme	32	0
Newbury	20	0
New London	42	0
Orange	9	0
Plainfield	28	0
Springfield	11	0
Sutton	28	0
Wilmot	13	0
<hr/>		
TOTALS	641	33

DEMOCRATICSenatorial
District No. 6

Sept. 14, 1982

	Bald, d	Bergeron, d
Barrington	190	105
Rochester-Ward 1	126	119
Rochester-Ward 2	84	146
Rochester-Ward 3	142	213
Rochester-Ward 4	129	350
Rochester-Ward 5	90	168
Rollinsford	134	92
Somersworth-Ward 1	168	104
Somersworth-Ward 2	168	95
Somersworth-Ward 3	140	91
Somersworth-Ward 4	176	119
Somersworth-Ward 5	115	93
<hr/>		
TOTALS	1,662	1,695

DEMOCRATICSenatorial
District No. 7

Sept. 14, 1982

Franks, d

Chandler, Jr., r

Antrim	38	0
Belmont	40	1
Bennington	24	0
Boscawen	64	0
Bradford	23	0
Deering	17	0
Franklin-Ward 1	51	0
Franklin-Ward 2	67	0
Franklin-Ward 3	52	0
Henniker	58	0
Hillsborough	42	0
Northfield	63	1
Salisbury	21	0
Warner	47	2
Weare	43	0
Webster	21	0
Windsor	6	1

TOTALS	667	5
--------	-----	---

DEMOCRATICSenatorial
District No. 8

Sept. 14, 1982

Belair, d

Wiggins, r

Acworth	15	0
Alstead	21	0
Charlestown	64	0
Claremont-Ward 1	68	0
Claremont-Ward 2	189	0
Claremont-Ward 3	226	0
Cornish	29	0
Croydon	7	0
Gilsum	8	0
Goshen	22	0
Grantham	19	1
Langdon	5	0
Lempster	11	0
Marlow	12	1
Newport	166	0
Stoddard	16	0
Sullivan	13	0
Sunapee	33	1
Unity	16	1
Washington	6	0

TOTALS	946	4
--------	-----	---

DEMOCRATICSenatorial
District No. 9

Sept. 14, 1982

	<i>Carswell, r</i>	<i>Granger, Jr., r</i>	<i>Lambert</i>
Amherst	8	5	5
Bedford	12	11	35
Francestown	2	0	0
Merrimack	103	56	0
Mont Vernon	2	0	0
New Boston	2	0	1
TOTALS	129	72	41

DEMOCRATICSenatorial
District No. 10

Sept. 14, 1982

	<i>Blaisdell, d</i>
Chesterfield	32
Hinsdale	74
Keene-Ward 1	125
Keene-Ward 2	86
Keene-Ward 3	78
Keene-Ward 4	115
Keene-Ward 5	106
Surry	14
Swanzey	87
Walpole	46
Westmoreland	20
TOTALS	783

DEMOCRATICSenatorial
District No. 11

Sept. 14, 1982

	<i>Amdon, r</i>	<i>Hall, r</i>	<i>White, r</i>
Brookline	0	30	6
Dublin	9	11	4
Fitzwilliam	1	0	1
Greenfield	1	5	1
Greenville	0	14	2
Hancock	19	7	3
Harrisville	4	8	2
Jaffrey	12	21	17
Lyndeborough	0	0	0
Marlborough	3	24	2
Mason	0	4	0
Nelson	0	7	0
New Ipswich	1	23	1
Peterborough	0	0	0
Richmond	0	2	1
Rindge	4	2	30
Roxbury	0	0	0
Sharon	0	0	1
Temple	0	3	0
Troy	0	7	3
Wilton	0	28	0
Winchester	1	3	7
<hr/>			
TOTALS	55	199	81

DEMOCRATICSenatorial
District No. 12

Sept. 14, 1982

	<i>Stabile, H, r</i>
Hollis	5
Milford	12
Nashua-Ward 1	6
Nashua-Ward 2	4
Nashua-Ward 3	4
<hr/>	
TOTAL	31

DEMOCRATICSenatorial
District No. 13

Sept. 14, 1982

Nashua-Ward 4	Boyer, d	161
Nashua-Ward 5		231
Nashua-Ward 6		378
Nashua-Ward 7		294
Nashua-Ward 8		341
Nashua-Ward 9		224

TOTAL		1,629
-------	--	-------

DEMOCRATICSenatorial
District No. 14

Sept. 14, 1982

Hudson	Bergeron, d	468	Giannetti, d	104	Kelly, r	2
Litchfield		59		52		0
Londonderry		35		280		2
Pelham		128		99		1

TOTALS		690		535		5
--------	--	-----	--	-----	--	---

DEMOCRATICSenatorial
District No. 15

Sept. 14, 1982

Concord-Ward 1	Rice, d	121	McLane, r	0	Sullivan, r	0
Concord-Ward 2		115		0		0
Concord-Ward 3		73		0		1
Concord-Ward 4		112		0		0
Concord-Ward 5		83		0		1
Concord-Ward 6		97		0		0
Concord-Ward 7		125		2		5
Concord-Ward 8		133		0		0
Hopkinton		75		0		0
Pembroke		114		0		0

TOTALS		1,048		2		7
--------	--	-------	--	---	--	---

DEMOCRATICSenatorial
District No. 16

Sept. 14, 1982	Branch, d	Onigman, d	Podles, r
Auburn	50	38	4
Dunbarton	29	9	0
Goffstown	528	79	0
Hooksett	101	109	0
Manchester-Ward 1	264	202	6
Manchester-Ward 2	219	296	3
TOTALS	1,191	733	13

DEMOCRATICSenatorial
District No. 17

Sept. 14, 1982	Johnson, r	Sanborn, r	Welch, r
Allenstown	25	14	4
Bow	7	3	8
Brentwood	0	0	0
Candia	8	7	0
Canterbury	9	0	10
Chichester	2	3	8
Deerfield	13	27	18
Epping	5	9	2
Epsom	0	0	45
Fremont	4	2	0
Loudon	0	4	3
Northwood	8	2	11
Raymond	0	6	19
Strafford	5	0	7
TOTALS	86	77	135

DEMOCRATICSenatorial
District No. 18

Sept. 14, 1982	Stephen, d	Pepino, r
Manchester-Ward 4	484	3
Manchester-Ward 6	604	0
Manchester-Ward 7	515	2
Manchester-Ward 8	541	0
Manchester-Ward 9	587	2
TOTALS	2,731	7

DEMOCRATICSenatorial
District No. 19

Sept. 14, 1982

Chester	3
Danville	5
Derry	0
East Kingston	7
Hampstead	1
Kingston	49
Newton	6
Sandown	2
South Hampton	0

Bartlett, r

 TOTAL 73
DEMOCRATICSenatorial
District No. 20

Sept. 14, 1982

Manchester-Ward 3	381	162
Manchester-Ward 5	395	139
Manchester-Ward 10	596	165
Manchester-Ward 11	556	75
Manchester-Ward 12	763	107

*Champagne, d**Horan, Jr., d*

 TOTALS 2,691 648
DEMOCRATICSenatorial
District No. 21

Sept. 14, 1982

Dover-Ward 1	162
Dover-Ward 2	175
Dover-Ward 3	234
Dover-Ward 4	174
Dover-Ward 5	161
Dover-Ward 6	157
Durham	246
Lee	100
Madbury	46
Nottingham	50

Lessard, d

 TOTAL 1,505

DEMOCRATICSenatorial
District No. 22

Sept. 14, 1982	Rizzo, d	Roy, r
Atkinson	104	6
Plaistow	200	4
Salem	855	0
Windham	97	12
<hr/> TOTALS	1,256	22

DEMOCRATICSenatorial
District No. 23

Sept. 14, 1982	Preston, d
Exeter	256
Hampton	350
Hampton Falls	24
Kensington	67
Newfields	33
Newmarket	259
Seabrook	266
Stratham	51
<hr/> TOTAL	1,306

DEMOCRATICSenatorial
District No. 24

Sept. 14, 1982	Sawtelle, Jr., d	Spaine, d
Greenland	22	68
New Castle	39	40
Newington	8	15
North Hampton	50	80
Portsmouth-Ward 1	45	168
Portsmouth-Ward 2	48	172
Portsmouth-Ward 3	28	96
Portsmouth-Ward 4	56	156
Portsmouth-Ward 5	56	129
Portsmouth-Ward 6	53	135
Rye	65	125
<hr/> TOTALS	470	1,184

REPUBLICAN Belknap County	Sheriff	Attorney	Treasurer	Register	Register
				of Deeds	of Probate
Sept. 14, 1982	Alden, r	Randall, r	Wakeman, Jr., r	Wheeler, r	Dearborn, r
Alton	476	405	420	439	423
Barnstead	198	180	177	188	183
Belmont	252	235	248	248	245
Center Harbor	90	88	89	96	82
Gilford	552	528	555	551	542
Gilmanton	201	172	181	185	182
Laconia-Ward 1	242	231	252	244	235
Laconia-Ward 2	115	104	110	116	108
Laconia-Ward 3	255	232	263	259	253
Laconia-Ward 4	126	115	114	122	119
Laconia-Ward 5	71	65	75	71	73
Laconia-Ward 6	257	234	254	256	249
Meredith	408	387	397	382	391
New Hampton	121	111	108	110	118
Sanbornton	166	149	163	168	165
Tilton	214	193	202	206	201
TOTALS	3,744	3,429	3,608	3,641	3,569

REPUBLICAN Belknap County	COUNTY COMMISSIONERS			
	1st District	2nd District	3rd District	
Sept. 14, 1982	Chertok, r	Nielsen, r	Sprague, r	Marsh, r
Alton	407	124	278	390
Barnstead	173	89	83	171
Belmont	239	130	119	225
Center Harbor	89	25	91	79
Gilford	536	131	387	588
Gilmanton	177	68	124	165
Laconia-Ward 1	237	57	177	220
Laconia-Ward 2	109	30	84	97
Laconia-Ward 3	261	74	174	217
Laconia-Ward 4	112	39	80	108
Laconia-Ward 5	71	25	50	67
Laconia-Ward 6	243	55	189	223
Meredith	391	73	400	362
New Hampton	112	32	87	108
Sanbornton	157	118	61	150
Tilton	188	159	65	184
TOTALS	3,502	1,229	2,449	3,354

REPUBLICAN
Carroll County

Sept. 14, 1982

	Sheriff				Attorney			Treasurer	
	Bridges, r	Brown, r	Fullerton, r	Gleason, r	Levine, r	McFarlane, r	Paine II, r	Barringer, r	Thurston, r
Albany	8	5	6	39	8	18	32	39	21
Bartlett	60	18	39	166	18	48	220	176	85
Brookfield	23	13	69	8	66	25	29	35	75
Chatham	0	6	2	17	0	5	20	19	3
Conway	147	81	155	539	85	208	623	658	232
Eaton	12	37	7	29	9	17	54	49	37
Effingham	10	62	33	3	21	34	47	32	65
Freedom	20	157	7	13	26	66	99	74	98
Hale's Location	0	0	0	0	0	0	0	0	0
Hart's Location	3	1	3	3	1	4	5	4	5
Jackson	28	16	14	73	10	28	91	90	23
Madison	135	29	33	65	18	87	147	189	61
Moultonborough	62	18	657	90	104	401	233	202	499
Ossipee	143	101	151	63	120	107	228	154	250
Sandwich	55	16	140	78	45	100	104	115	111
Tamworth	193	24	54	78	45	138	139	184	123
Tuftonboro	127	79	244	53	156	126	201	91	373
Wakefield	163	70	239	68	294	113	146	140	328
Wolfeboro	456	118	318	85	259	251	449	149	788
TOTALS	1,645	851	2,171	1,470	1,285	1,776	2,867	2,400	3,177

REPUBLICAN
Carroll County

Sept. 14, 1982

	Register of Deeds			Register of Probate	COUNTY COMMISSIONERS		
	Brookes, r	Richardson, r	Smith, Sr., r	Eckhoff, r	1st	2nd	3rd
Albany	36	14	10	59	54	52	50
Bartlett	148	50	78	238	242	213	208
Brookfield	109	2	10	109	97	99	100
Chatham	13	4	8	22	20	20	19
Conway	579	175	157	820	837	759	748
Eaton	55	16	10	74	69	74	69
Effingham	53	20	32	96	80	90	85
Freedom	120	25	51	157	148	172	145
Hale's Location	0	0	0	0	0	0	0
Hart's Location	4	1	5	8	7	6	7
Jackson	83	10	32	105	97	91	86
Madison	114	128	29	229	211	213	215
Moultonborough	567	12	250	693	642	647	651
Ossipee	319	58	94	415	337	355	355
Sandwich	214	6	78	232	209	214	213
Tamworth	227	37	84	300	276	274	268
Tuftonboro	420	13	88	466	404	373	437
Wakefield	409	23	103	468	434	428	436
Wolfeboro	848	73	115	932	821	812	875
TOTALS	4,318	667	1,234	5,423	4,985	4,892	4,967

REPUBLICAN Cheshire County	Sheriff	Attorney	Treas- urer	Register of Deeds	Register of Probate
Sept. 14, 1982	Lysitt, r	O'Brien, r	Dunn, d	Hubal, r	Parker, r
Alstead	64	63	1	61	65
Chesterfield	152	149	0	150	151
Dublin	154	142	0	151	154
Fitzwilliam	175	168	1	167	169
Gilsum	35	37	8	35	36
Harrisville	68	67	0	60	64
Hinsdale	101	101	0	98	98
Jaffrey	441	432	1	427	436
Keene-Ward 1	227	215	0	218	225
Keene-Ward 2	220	207	0	199	213
Keene-Ward 3	241	228	5	229	234
Keene-Ward 4	476	461	10	460	462
Keene-Ward 5	333	316	0	320	317
Marlborough	213	211	0	205	207
Marlow	42	32	0	40	42
Nelson	47	47	0	44	45
Richmond	55	51	0	54	57
Rindge	295	289	0	294	288
Roxbury	18	17	0	16	16
Stoddard	58	52	0	52	52
Sullivan	36	37	2	35	35
Surry	71	72	1	65	67
Swanzy	311	299	3	295	302
Troy	63	64	3	64	66
Walpole	241	236	0	230	232
Westmoreland	103	99	2	101	101
Winchester	107	102	1	101	106
TOTALS	4,347	4,194	38	4,171	4,240

COUNTY COMMISSIONERS			
	1st District	3rd District	2nd District
<u>REPUBLICAN</u>			
<u>Cheshire County</u>			
Sept. 14, 1982	Adams, r	Bussiere, r	Cheney, r
			No election in 1982
Alstead	66		
Chesterfield	147		
Dublin		66	84
Fitzwilliam		63	115
Gilsum	35		
Harrisville		30	39
Hinsdale	97		
Jaffrey		275	207
Keene-Ward 1			
Keene-Ward 2			
Keene-Ward 3			
Keene-Ward 4			
Keene-Ward 5			
Marlborough		71	167
Marlow	39		
Nelson		11	37
Richmond		22	34
Rindge		191	118
Roxbury		3	14
Stoddard	53		
Sullivan	35		
Surry	70		
Swanzy		95	223
Troy		17	55
Walpole	239		
Westmoreland	99		
Winchester		28	81
TOTALS	880	872	1,174

REPUBLICAN Coos County	Sheriff	Attorney	Treas- urer	Register of Deeds	Register of Probate	
	Morton, S. r	Morin, r	Olivier, r	Bartlett, r Murphy, d	Connary, r	Savage, d
Sept. 14, 1982						
At. & Gil. Ac. Gt.	0	0	0	0 0	0	0
Bean's Grant	0	0	0	0 0	0	0
Bean's Purchase	0	0	0	0 0	0	0
Berlin-Ward 1	91	99	89	90 0	0	23
Berlin-Ward 2	155	159	157	150 0	0	44
Berlin-Ward 3	266	269	259	257 0	10	36
Berlin-Ward 4	39	40	40	39 1	0	0
Cambridge	0	0	0	0 0	0	0
Carroll	55	52	51	56 0	1	0
Chandler's Purchase	0	0	0	0 0	0	0
Clarksville	10	10	9	14 0	1	0
Colebrook	175	164	163	168 1	25	0
Columbia	21	21	21	24 0	4	0
Crawford's Pur.	0	0	0	0 0	0	0
Cutt's Grant	0	0	0	0 0	0	0
Dalton	65	64	60	70 0	11	0
Dix's Grant	0	0	0	0 0	0	0
Dixville	15	13	13	14 0	0	0
Dummer	17	16	17	14 1	1	2
Errol	24	22	17	30 0	0	1
Erving's Grant	0	0	0	0 0	0	0
Greenham	150	141	145	149 1	2	56
Green's Grant	0	0	0	0 0	0	0
Hadley's Purchase	0	0	0	0 0	0	0
Jefferson	143	138	131	144 0	32	5
Kilkenny	0	0	0	0 0	0	0
Lancaster	355	349	334	382 0	280	0
Low & Burbank's Gt.	0	0	0	0 0	0	0
Martin's Location	0	0	0	0 0	0	0
Milan	87	85	88	85 0	4	16
Millsfield	5	6	6	6 0	0	0
Northumberland	95	95	93	98 0	68	0
Odell	0	0	0	0 0	0	0
Pinkham's Grant	0	0	0	0 0	0	0
Pittsburg	49	41	40	48 0	10	0
Randolph	47	46	50	48 0	21	0
Sargent's Purchase	0	0	0	0 0	0	0
Second College Gt.	0	0	0	0 0	0	0
Shelburne	39	35	41	42 0	0	7
Stark	34	35	33	35 1	2	5
Stewartstown	37	27	35	39 0	0	0
Stratford	37	34	33	36 0	9	0
Success	0	0	0	0 0	0	0
Thompson & Mes's. Purchase	0	0	0	0 0	0	0
Wentworth's Loc.	12	11	12	12 0	0	0
Whitefield	185	173	170	184 0	16	0
TOTALS	2,208	2,145	2,107	2,234 5	497	195

COUNTY COMMISSIONERS

1st 2nd 3rd
District District District

REPUBLICAN
Coos County

Sept. 14, 1982

Lemire, d

Conngan, r

Brunge, r

Atk. & Gil. Ac. Gt.			0
Bean's Grant	0		
Bean's Purchase	0		
Berlin-Ward 1	3		
Berlin-Ward 2	4		
Berlin-Ward 3	9		
Berlin-Ward 4	4		
Cambridge			
Carroll		52	
Chandler's Purchase	0		
Clarksville			14
Colebrook			184
Columbia			23
Crawford's Pur.	0		
Cutt's Grant	0		
Dalton		68	
Dix's Grant			0
Dixville			15
Dummer	0		
Errol			26
Erving's Grant			0
Gorham	4		
Green's Grant	0		
Hadley's Purchase	0		
Jefferson		143	
Kilkenny		0	
Lancaster		353	
Low & Burbank's Gt.	0		
Martin's Location	0		
Milan	3		
Millsfield			6
Northumberland		93	
Odell			0
Pinkham's Grant	0		
Pittsburg			49
Randolph	0		
Sargent's Purchase	0		
Second College Gt.			0
Shelburne		1	
Stark		36	
Stewartstown			0
Stratford			37
Success	0		
Thomp. & Mes's Pur.	0		
Wentworth's Loc.			13
Whitefield		182	

TOTALS

27

928

367

REPUBLICAN Grafton County	Sheriff		Attorney			Treasurer		Register of Deeds	Register of Probate
	Ash, r		Anderson, r	Eames, r	Ryan, r	Haas, Jr., r	Stiegler, III, r	Wood, r	Fontier, r
Sept. 14, 1982									
Alexandria	54		32	17	4	34	14	54	54
Ashland	142		90	45	13	60	98	143	139
Bath	130		27	103	12	28	111	128	137
Benton	18		1	15	4	7	12	16	18
Bethlehem	181		52	123	41	45	127	187	182
Bridgewater	86		61	23	6	57	27	90	87
Bristol	247		86	167	17	166	63	246	250
Campton	220		117	74	25	122	77	209	207
Canaan	165		19	74	67	47	88	159	152
Dorchester	36		22	16	2	14	18	38	37
Easton	30		3	26	4	10	23	30	32
Ellsworth	18		9	7	3	6	9	18	18
Enfield	181		14	72	113	85	76	175	180
Franconia	82		26	54	12	19	60	83	81
Grafton	47		7	15	22	19	21	47	45
Groton	20		15	4	2	7	11	19	17
Hanover	422		11	216	223	81	295	445	438
Haverhill	521		91	356	107	73	505	510	543
Hebron	60		33	18	7	38	15	60	59
Holderness	185		114	66	6	83	93	181	183
Landaff	49		5	37	5	5	42	47	49
Lebanon-Ward 1	235		8	92	182	59	159	242	243
Lebanon-Ward 2	147		6	28	134	34	99	148	152
Lebanon-Ward 3	295		11	98	225	96	145	300	307
Lincoln	160		66	83	6	63	87	157	155
Lisbon	141		23	103	20	15	128	134	134
Littleton	588		71	562	65	158	422	591	587
Livermore	0		0	0	0	0	0	0	0
Lyman	42		10	32	4	2	43	43	44
Lyme	101		9	49	44	23	65	108	105
Monroe	117		13	85	45	15	110	117	122
Orange	35		6	17	15	14	19	40	37
Orford	110		27	55	32	20	93	115	112
Piermont	62		14	31	17	11	52	62	64
Plymouth	447		256	188	32	197	225	457	444
Rumney	161		101	48	11	70	72	152	144
Sugar Hill	68		13	53	10	18	51	69	70
Thornton	115		80	21	13	59	45	111	109
Warren	83		43	29	15	27	56	83	84
Waterville Valley	19		15	3	1	12	3	20	19
Wentworth	67		27	26	9	25	30	59	61
Woodstock	109		45	61	8	51	50	105	105
TOTALS	5,996	1,679	3,192	1,583	1,975	3,739	5,998	6,006	

COUNTY COMMISSIONERS
 1st District 2nd District 3rd District
REPUBLICAN
Grafton County

Sept. 14, 1982

	Campion, d	McAvoy, r	Snell, r	Bradley, r
Alexandria				49
Ashland				141
Bath		27	114	
Benton		8	11	
Bethlehem		133	85	
Bridgewater				84
Bristol				240
Campton				206
Canaan	3			
Dorchester	0			
Easton		13	21	
Ellsworth				18
Enfield	3			
Franconia		41	52	
Grafton	1			
Groton				16
Hanover	0			
Haverhill		133	418	
Hebron				58
Holderness				176
Landaff		6	50	
Lebanon-Ward 1	8			
Lebanon-Ward 2	1			
Lebanon-Ward 3	6			
Lincoln				156
Lisbon		20	140	
Littleton		466	225	
Livermore				0
Lyman		12	35	
Lyme	0			
Monroe		33	92	
Orange	0			
Orford		2	0	
Piermont	7			
Plymouth				437
Rumney				153
Sugar Hill		29	52	
Thornton				118
Warren				78
Waterville Valley				19
Wentworth				58
Woodstock				92
TOTALS	29	923	1,295	2,099

REPUBLICAN Hillsborough County	Sheriff			Attorney		Treasurer				
	O'Flynn, r	Scheeders, r	Dupont, d	Gagnon, d	Spaloss, d	Withby, r	Copadis, d	Daniel, d	Ledoux, r	McDonough, r
Sept. 14, 1982										
Amherst	720	181	3	5	116	741				
Antrim	135	49	0	0	0	135				
Bedford	559	754	4	6	10	1,056	1			
Bennington	70	25	1	2	0	73				
Brookline	128	34	0	4	5	121				
Deering	63	44	0	0	0	79				
Francestown	141	13	0	0	3	119				
Goffstown	664	417	0	0	0	882				
Greenfield	95	22	1	2	5	101				
Greenville	82	9	0	0	3	66				
Hancock	293	28	0	3	0	279				
Hillsborough	196	203	0	0	0	303				
Hollis	273	102	0	0	76	323				
Hudson	348	145	2	0	5	423				
Litchfield	122	49	4	3	6	133				
Lyndeborough	95	21	0	0	6	95				
Manchester-Ward 1	762	313	0	10	5	841	1			
Manchester-Ward 2	454	203	1	2	3	505				1
Manchester-Ward 3	184	90	3	2	1	209				
Manchester-Ward 4	195	87	1	0	0	216				
Manchester-Ward 5	124	69	2	1	2	144				
Manchester-Ward 6	122	44	0	1	0	291				
Manchester-Ward 7	183	63	2	2	0	180				1
Manchester-Ward 8	285	145	0	1	1	325				
Manchester-Ward 9	143	76	0	0	0	208				
Manchester-Ward 10	294	176	0	0	0	347				
Manchester-Ward 11	119	66	0	0	0	129				
Manchester-Ward 12	270	112	5	3	4	285	1	1		
Mason	57	8	0	0	0	53				
Merrimack	658	266	0	22	26	713				
Milford	456	92	3	0	25	465				1
Mont Vernon	94	31	0	0	4	104				
Nashua-Ward 1	374	58	0	1	6	354				
Nashua-Ward 2	233	173	0	0	16	333				
Nashua-Ward 3	88	95	0	1	9	135				
Nashua-Ward 4	65	7	0	0	1	57				
Nashua-Ward 5	162	31	0	0	0	161				
Nashua-Ward 6	147	39	0	0	3	127				
Nashua-Ward 7	105	8	1	0	1	85				
Nashua-Ward 8	376	45	1	4	9	331	1			1
Nashua-Ward 9	122	91	0	0	3	171				
New Boston	175	62	0	3	1	191				
New Ipswich	148	27	1	0	4	144				
Pelham	224	48	0	0	4	207				
Peterborough	763	85	3	2	13	693				
Sharon	36	6	0	0	0	35				
Temple	85	11	0	0	0	66				
Weare	242	94	0	6	1	297				1
Wilton	197	32	2	2	9	194				
Windsor	4	6	0	0	0	9				
TOTALS	11,930	4,855	40	88	386	13,534				

REPUBLICAN
Hillsborough County

Register of Deeds

Register of Probate

Sept. 14, 1982

	MacDonald, r	Galsas, d	Mallais, d	Tellier, d	Vergas, r	Bourassa, d	Craig, d	Pappageorge, d	Parent, d
Amherst	762				725	5	6		
Antrim	167				150				
Bedford	1,086	1	10	2	1,039	6		4	
Bennington	76				70	1			
Brookline	138				125	2			
Deering	87				81				
Francestown	131				119				
Goffstown	940				892				
Greenfield	107				102	1			
Greenville	73				70	1			
Hancock	280				272				
Hillsborough	326				298				
Hollis	370				334	2			
Hudson	445				407	1			
Litchfield	154	1			140				
Lyndeborough	99				97				
Manchester-Ward 1	939	1	2		869	2	1		2
Manchester-Ward 2	567	1			521	3			1
Manchester-Ward 3	247	2	1		217	1			
Manchester-Ward 4	235				220				
Manchester-Ward 5	162	1			161	2			1
Manchester-Ward 6	323	2	2	1	308				
Manchester-Ward 7	209		5		192	2		2	
Manchester-Ward 8	368	4			339	1	1		
Manchester-Ward 9	232				207				
Manchester-Ward 10	387				362				
Manchester-Ward 11	146				134				
Manchester-Ward 12	321		5		288	1			1
Mason	52				50				
Merrimack	772				720				
Milford	502				478	4			
Mont Vernon	107				103				
Nashua-Ward 1	418				359				
Nashua-Ward 2	402				344				
Nashua-Ward 3	169		1		148				
Nashua-Ward 4	68				55				
Nashua-Ward 5	171				162				
Nashua-Ward 6	156				136				1
Nashua-Ward 7	102				84	1			
Nashua-Ward 8	382				345	2	1		1
Nashua-Ward 9	208				182				
New Boston	205		1		192	1			
New Ipswich	156				147				
Pelham	222				208	1			
Peterborough	726				698	2			
Sharon	38				37				
Temple	80				67				
Weare	300				289				
Wilton	206				186	9			
Windsor	10				10				
TOTALS	14,829	13	27	3	13,739	51	9	2	11

COUNTY COMMISSIONERS									
1st District				2nd District			3rd District		
REPUBLICAN									
<u>Hillsborough County</u>									
Sept. 14, 1982									
	Hart, r	DeGrace, d	Duval, d	Keagle, d	Young, r	Bouchard, d	Madigan, d	Sandler, d	Lobacki, r
Amherst									778
Antrim									171
Bedford									1,071
Bennington									78
Brookline									133
Deering									88
Francestown									124
Goffstown									908
Greenfield									113
Greenville									84
Hancock									306
Hillsborough									324
Hollis									363
Hudson									435
Litchfield									136
Lyndeborough									113
Manchester-Ward 1	931		1	13					
Manchester-Ward 2	556	1	1	2					
Manchester-Ward 3	229			1					
Manchester-Ward 4	235								
Manchester-Ward 5	160		1						
Manchester-Ward 6	319	1	2	1					
Manchester-Ward 7	199			1					
Manchester-Ward 8	350								
Manchester-Ward 9	223			1					
Manchester-Ward 10	366								
Manchester-Ward 11	147								
Manchester-Ward 12	287	3	9						
Mason									55
Merrimack									754
Milford									514
Mont Vernon									111
Nashua-Ward 1					386			1	
Nashua-Ward 2					376				
Nashua-Ward 3					159	4		2	
Nashua-Ward 4					73				
Nashua-Ward 5					171				
Nashua-Ward 6					154	1	2		
Nashua-Ward 7					101				
Nashua-Ward 8					368		3	6	
Nashua-Ward 9					200		1		
New Boston									201
New Ipswich									167
Pelham									219
Peterborough									830
Sharon									40
Temple									93
Weare									303
Wilton									231
Windsor									11
TOTALS	4,002	5	14	19	1,988	5	6	9	8,754

REPUBLICAN Merrimack County	Sheriff		Attorney		Treasurer		Register of Deeds	Register of Probate
	Philbrick, r	Smith, r	Johnson, r	Russell, d	Boucher, r	Carroll, r	Gatherum, r	Fraser, r
Sept. 14, 1982								
Allenstown	78	104	155	0	110	63	150	151
Andover	47	116	128	0	35	99	121	133
Boscawen	29	302	254	0	84	195	281	280
Bow	221	535	637	0	204	458	656	659
Bradford	78	166	205	0	79	134	216	213
Canterbury	44	173	180	0	50	143	178	179
Chichester	39	147	153	0	43	106	147	160
Concord-Ward 1	88	361	355	0	134	262	378	368
Concord-Ward 2	215	561	610	0	177	493	659	641
Concord-Ward 3	117	327	348	1	83	306	361	368
Concord-Ward 4	138	225	299	0	84	246	313	306
Concord-Ward 5	100	183	229	0	61	193	239	237
Concord-Ward 6	115	145	203	0	40	186	218	208
Concord-Ward 7	236	426	535	0	124	464	559	555
Concord-Ward 8	243	452	568	0	149	473	574	584
Danbury	34	70	86	0	18	72	93	89
Dunbarton	69	159	179	0	43	142	189	189
Epsom	130	239	306	0	141	172	302	313
Franklin-Ward 1	22	146	127	0	38	95	134	136
Franklin-Ward 2	20	79	85	0	36	42	77	78
Franklin-Ward 3	35	148	132	0	34	109	140	138
Henniker	48	290	263	0	54	212	277	276
Hill	14	51	53	0	13	38	54	54
Hooksett	266	370	540	0	500	169	554	563
Hopkinton	107	715	634	0	145	426	656	663
Loudon	70	161	195	0	49	154	199	200
Newbury	70	100	139	0	50	94	145	142
New London	255	454	662	1	161	485	675	672
Northfield	36	142	137	0	45	106	126	127
Pembroke	146	361	416	0	202	241	428	427
Pittsfield	88	196	256	0	77	179	244	287
Salisbury	15	84	78	0	19	80	85	86
Sutton	49	81	119	0	22	94	131	123
Warner	69	279	283	0	83	189	301	292
Webster	14	136	123	0	41	90	129	122
Wilmot	29	75	84	0	33	54	92	89
TOTALS	3,374	8,559	9,756	2	3,261	7,064	10,081	10,108

REPUBLICAN Merrimack County	COUNTY COMMISSIONERS			
	1st District	2nd District	3rd District	
Sept. 14, 1982				
	McKenna, r	Ruffo, r	Andrews, r	Spaulding, r
Allenstown				155
Andover			128	
Boscawen			272	
Bow				650
Bradford				239
Canterbury			178	
Chichester			145	
Concord-Ward 1	342	75		
Concord-Ward 2	567	162		
Concord-Ward 3	352	78		
Concord-Ward 4	266	85		
Concord-Ward 5	230	41		
Concord-Ward 6	197	38		
Concord-Ward 7	560	82		
Concord-Ward 8	580	109		
Danbury			98	
Dunbarton				191
Epsom				306
Franklin-Ward 1			132	
Franklin-Ward 2			81	
Franklin-Ward 3			139	
Henniker				291
Hill			49	
Hooksett				566
Hopkinton				695
Loudon			197	
Newbury				155
New London			702	
Northfield			139	
Pembroke				425
Pittsfield				265
Salisbury			83	
Sutton				127
Warner				299
Webster			118	
Wilnot			93	
TOTALS	3,094	670	2,554	4,364

REPUBLICAN Rockingham County	Sheriff	Attorney	Treasurer	Register of Deeds	Register of Probate	
Sept. 14, 1982	Tilton, r	Vetter, r	Eldredge, r	Chandler, r	Holland, r	Howard, r
Atkinson	208	142	292	288	303	297
Auburn	63	162	206	204	213	211
Brentwood	62	143	178	185	191	192
Candia	78	283	344	331	344	337
Chester	88	224	285	274	286	283
Danville	47	119	146	146	155	152
Deerfield	78	259	285	275	308	289
Derry	453	492	813	758	828	792
East Kingston	26	84	98	93	97	97
Epping	68	202	230	235	243	241
Exeter	421	689	951	888	927	956
Fremont	66	185	208	196	213	215
Greenland	17	240	228	212	225	226
Hampstead	212	194	339	334	349	341
Hampton	233	735	774	743	801	775
Hampton Falls	69	188	207	193	231	221
Kensington	24	98	108	107	117	113
Kingston	121	442	460	452	493	476
Londonderry	357	436	734	707	746	722
New Castle	18	140	148	135	147	143
Newfields	22	69	79	75	83	74
Newington	17	111	103	98	110	103
Newmarket	71	135	174	178	184	184
Newton	92	125	171	171	185	170
North Hampton	70	364	368	366	334	370
Northwood	89	239	305	302	312	300
Nottingham	60	143	162	170	182	182
Plaistow	138	401	411	408	434	319
Portsmouth-Ward 1	22	173	152	136	159	141
Portsmouth-Ward 2	22	227	192	161	196	219
Portsmouth-Ward 3	14	140	129	109	128	113
Portsmouth-Ward 4	29	265	260	210	243	222
Portsmouth-Ward 5	17	196	173	148	158	150
Portsmouth-Ward 6	13	104	102	88	97	86
Raymond	170	311	424	407	440	415
Rye	99	625	635	593	632	604
Salem	1,345	321	1,217	1,143	1,274	1,185
Sandown	59	130	157	153	162	155
Seabrook	65	353	284	271	304	297
South Hampton	7	16	65	66	68	64
Stratham	77	240	273	258	277	263
Windham	321	88	348	331	347	338
TOTALS	5,528	10,233	13,218	12,598	13,526	13,033

COUNTY COMMISSIONERS

	1st District	2nd District		3rd District
<u>REPUBLICAN</u>				
<u>Rockingham County</u>				
Sept. 14, 1982				
	<i>Driscoll, d</i>	<i>Gustafson, r</i>	<i>Southwick, r</i>	<i>Wilson, r</i>
				<i>Barka, r</i>
Atkinson				297
Auburn		50	9	190
Brentwood		68	23	121
Candia		53	14	328
Chester				274
Danville		55	65	42
Deerfield		99	31	216
Derry				849
East Kingston		35	33	45
Epping		120	37	109
Exeter		653	59	466
Fremont		112	56	74
Greenland	0			
Hampstead				338
Hampton	2			
Hampton Falls	0			
Kensington		59	27	38
Kingston		312	87	178
Londonderry				726
New Castle	3			
Newfields		36	12	39
Newington	1			
Newmarket		110	29	62
Newton		74	62	72
North Hampton	3			
Northwood		204	20	130
Nottingham		92	30	74
Plaistow		160	223	128
Portsmouth-Ward 1	0			
Portsmouth-Ward 2	0			
Portsmouth-Ward 3	0			
Portsmouth-Ward 4	0			
Portsmouth-Ward 5	3			
Portsmouth-Ward 6	24			
Raymond		176	61	248
Rye	2			
Salem				1,132
Sandown		27	69	78
Seabrook		148	72	154
South Hampton		26	28	15
Stratham		168	27	117
Windham				340
TOTALS	38	2,837	2,924	3,956
		1,074		

REPUBLICAN Strafford County	Sheriff		Attorney			Treasurer	Register of Deeds	Register of Probate	
	Redden, r	Cavanaugh, d	Kalli, Jr., r	May, d	Soldati, d	Crocco, d	Carey, d	Grandin, d	Ogden, d
Sept. 14, 1982									
Barrington	278	55	270	12	6	291	11	7	9
Dover-Ward 1	249	7	162	13	5	219	13	13	17
Dover-Ward 2	125	12	91	6	4	117	1	2	4
Dover-Ward 3	253	3	178	13	8	216	18	2	8
Dover-Ward 4	259	7	202	11	3	234	15	8	13
Dover-Ward 5	330	11	240	23	8	321	19	8	20
Dover-Ward 6	203	10	154	5	6	196	2	3	5
Durham	501	13	446	0	0	475	7	0	7
Farmington	124	150	187	0	5	211	4	2	5
Lee	187	6	166	0	0	184	2	0	7
Madbury	81	7	66	5	1	75	7	0	5
Middleton	10	18	17	1	2	19	0	0	0
Milton	120	38	121	2	0	126	0	0	0
New Durham	98	29	102	0	0	112	7	0	3
Rochester-Ward 1	143	73	165	5	0	175	5	1	6
Rochester-Ward 2	192	101	222	10	0	246	9	0	11
Rochester-Ward 3	148	48	141	7	4	155	6	0	3
Rochester-Ward 4	107	89	124	6	6	143	1	0	1
Rochester-Ward 5	159	56	155	1	1	163	10	0	9
Rollinsford	97	3	68	6	3	79	3	2	5
Somersworth-Ward 1	89	4	66	2	4	78	3	0	5
Somersworth-Ward 2	39	10	35	0	0	45	2	0	3
Somersworth-Ward 3	54	7	37	2	2	51	0	0	0
Somersworth-Ward 4	70	3	58	0	1	64	0	0	0
Somersworth-Ward 5	26	4	20	1	0	25	2	0	0
Strafford	101	46	112	9	2	130	2	0	2
TOTALS	4,043	810	3,605	140	71	4,150	149	48	148

COUNTY COMMISSIONERS

REPUBLICAN
Strafford County

Sept. 14, 1982

	Young, f	Dumont, d	E. Flanagan, d	J. Flanagan, d	Maglaras, d	Roberge, d	deSchuytner
Barrington	286	0	0	0	6	9	0
Dover-Ward 1	197	8	0	7	18	0	13
Dover-Ward 2	87	2	0	2	33	2	12
Dover-Ward 3	182	1	4	9	9	1	6
Dover-Ward 4	213	1	2	8	10	0	40
Dover-Ward 5	274	2	0	14	25	3	34
Dover-Ward 6	173	2	0	4	8	2	20
Durham	440	4	0	0	16	4	0
Farmington	214	0	4	0	0	5	0
Lee	164	0	0	0	0	0	0
Madbury	74	2	0	1	0	3	0
Middleton	23	0	0	0	0	0	0
Milton	132	1	0	0	0	3	0
New Durham	117	0	0	0	0	0	0
Rochester-Ward 1	207	7	19	1	2	11	1
Rochester-Ward 2	278	6	18	2	4	22	0
Rochester-Ward 3	188	5	21	0	7	22	0
Rochester-Ward 4	165	0	12	0	4	14	0
Rochester-Ward 5	207	8	18	0	0	7	1
Rollinsford	76	4	0	2	6	0	1
Somersworth-Ward 1	73	2	0	0	1	1	2
Somersworth-Ward 2	49	3	2	0	1	0	0
Somersworth-Ward 3	49	2	1	1	0	2	0
Somersworth-Ward 4	58	0	0	3	1	0	0
Somersworth-Ward 5	27	0	0	0	1	0	0
Strafford	148	2	0	0	0	0	0
TOTALS	4,101	62	101	54	152	111	130

REPUBLICAN Sullivan County	Sheriff	Attorney		Treasurer	Register of Deeds		Register of Probate	
	Potter, Jr., r	Ahern, Jr., r	Tenney, II, r	Lovely, Sr., r	Austin, r	Thompson, d	Davis, r	Spanos, d
Sept. 14, 1982								
Acworth	69	28	48	66	69	0	69	0
Charlestown	227	147	116	216	215	0	217	0
Claremont-Ward 1	147	44	121	143	145	0	146	0
Claremont-Ward 2	406	157	297	391	387	0	402	0
Claremont-Ward 3	147	54	109	135	138	0	142	0
Cornish	107	50	60	105	105	0	107	0
Croydon	32	5	28	36	33	0	30	1
Goshen	44	22	29	47	42	0	43	0
Grantham	101	19	69	97	97	1	93	1
Langdon	34	17	26	35	37	0	36	0
Lempster	53	50	29	75	48	0	50	1
Newport	327	107	254	342	310	4	333	1
Plainfield	130	64	71	128	130	0	132	0
Springfield	65	15	47	63	64	0	66	0
Sunapee	242	96	171	256	243	0	241	0
Unity	38	7	36	33	40	0	37	1
Washington	81	45	40	83	84	0	80	0
TOTALS	2,250	927	1,551	2,301	2,187	5	2,224	5

REPUBLICAN Sullivan County	COUNTY COMMISSIONERS		
	1st District	2nd District	3rd District
Sept. 14, 1982			
	Clarke, r	Woodhull, r	Olden, r
Acworth	69	66	71
Charlestown	202	212	245
Claremont-Ward 1	149	140	135
Claremont-Ward 2	383	385	381
Claremont-Ward 3	133	134	135
Cornish	102	104	103
Croydon	25	33	25
Goshen	40	45	40
Grantham	91	100	85
Langdon	34	31	35
Lempster	43	49	42
Newport	277	332	275
Plainfield	134	131	132
Springfield	53	56	48
Sunapee	225	238	216
Unity	32	33	31
Washington	78	82	75
TOTALS	2,070	2,171	2,074

DEMOCRATIC Belknap County	Sheriff	Attorney	Treasurer	Register of Deeds	Register of Probate
	Alden, r	Randall, r	Wakeman, r	Wheeler, r	Dearborn, r
Sept. 14, 1982					
Alton	16	1	0	0	1
Barnstead	4	0	0	2	0
Belmont	5	0	0	0	0
Center Harbor	0	0	0	0	0
Gilford	8	4	3	5	1
Gilmanton	5	1	1	1	1
Laconia-Ward 1	0	0	0	0	0
Laconia-Ward 2	7	0	2	2	2
Laconia-Ward 3	1	0	0	0	3
Laconia-Ward 4	3	2	2	2	2
Laconia-Ward 5	11	4	11	11	18
Laconia-Ward 6	1	0	2		3
Meredith	1	0	0	0	0
New Hampton	1	2	0	0	0
Sanbornton	1	2	1	3	4
Tilton	1	0	0	1	0
TOTALS	65	14	22	27	35

COUNTY COMMISSIONERS

DEMOCRATIC Belknap County	1st District	2nd District	3rd District	
	Chertok, r	Nielsen, r	Sprague, r	Marsh, r
Sept. 14, 1982				
Alton	0	0	1	0
Barnstead	0	0	0	0
Belmont	0	0	0	0
Center Harbor	0	0	1	0
Gilford	3	0	2	2
Gilmanton	1	0	1	1
Laconia-Ward 1	0	0	0	0
Laconia-Ward 2	1	0	1	0
Laconia-Ward 3	2	0	0	0
Laconia-Ward 4	2	1	0	2
Laconia-Ward 5	5	0	5	5
Laconia-Ward 6	3	1	2	0
Meredith	0	0	4	0
New Hampton	0	0	0	0
Sanbornton	1	0	3	1
Tilton	0	0	1	0
TOTALS	18	2	21	11

DEMOCRATIC Carroll County	Sheriff				Attorney			Treasurer		Register of Deeds			Register of Probate
	Bridges, r	Brown, r	Fullerton, r	Gleason, r	Lemire, r	McFarlane, r	Paine, II, r	Barringer, r	Thurston, r	Brookes, r	Richardson, r	Smith, Sr., r	Eckhoff, r
Sept. 14, 1982													
Albany	0	0	2	2	0	3	1	3	0	2	4	0	3
Bartlett	6	4	4	7	0	0	13	0	0	4	0	4	0
Brookfield	0	0	3	1	3	0	1	0	3	2	0	0	0
Chatham	0	0	0	2	0	0	1	2	0	0	0	2	0
Conway	0	0	0	38	0	0	35	20	0	41	0	0	11
Eaton	0	3	1	2	0	1	2	2	1	3	0	0	2
Effingham	0	12	1	0	0	1	3	1	0	6	0	6	1
Freedom	2	18	0	1	2	0	0	0	0	16	0	1	0
Hale's Location	0	0	0	0	0	0	0	0	0	0	0	0	0
Hart's Location	0	0	0	0	0	0	0	0	0	0	0	0	0
Jackson	0	2	0	7	0	0	3	0	0	0	0	6	0
Madison	9	2	2	1	0	2	5	1	0	6	8	1	0
Moultonborough	4	1	52	4	2	7	5	0	7	53	0	22	6
Ossipee	11	5	15	0	6	0	5	0	1	24	4	10	1
Sandwich	2	0	10	3	2	1	0	0	1	35	0	4	2
Tamworth	18	0	0	11	0	0	12	0	0	22	7	13	0
Tuftonboro	1	2	4	0	0	0	1	0	0	11	0	1	0
Wakefield	0	0	0	0	0	0	0	0	0	0	0	0	0
Wolfeboro	15	5	9	3	9	0	12	0	0	52	5	4	0
TOTALS	68	54	103	82	24	15	99	29	13	277	28	74	26

DEMOCRATIC Carroll County	COUNTY COMMISSIONERS		
	1st District	2nd District	3rd District
Sept. 14, 1982			
	Roberts, r	Presby, r	Thayer, r
Albany	2	2	2
Bartlett	0	0	0
Brookfield	1	1	1
Chatham	0	0	0
Conway	15	0	0
Eaton	3	2	2
Effingham	0	0	0
Freedom	0	0	0
Hale's Location	0	0	0
Hart's Location	0	0	0
Jackson	0	0	0
Madison	0	0	0
Moultonborough	4	6	6
Ossipee	0	2	0
Sandwich	1	1	1
Tamworth	0	0	0
Tuftonboro	0	0	0
Wakefield	0	0	0
Wolfeboro	0	0	0
TOTALS	26	14	12

DEMOCRATIC
Cheshire County

Sept. 14, 1982

	Sheriff		Attorney		Treasurer	Register of Deeds		Register of Probate
	Lysitt, r	Burke	O'Brien, r	Dunn, d	Parker, r	Hubal, r	Parker, r	
Alstead	3	0	2	19	1	1	0	
Chesterfield	4	0	1	25	0	0	0	
Dublin	3	1	1	28	0	2	0	
Fitzwilliam	3	3	0	16	0	0	0	
Gilsum	3	0	2	4	1	1	1	
Harrisville	8	0	3	23	1	0	0	
Hinsdale	3	0	0	66	0	0	0	
Jaffrey	2	0	2	74	0	2	3	
Keene-Ward 1	17	4	5	113	0	1	0	
Keene-Ward 2	24	4	13	77	1	9	8	
Keene-Ward 3	15	5	8	64	0	4	4	
Keene-Ward 4	17	8	12	91	0	3	2	
Keene-Ward 5	14	3	7	93	0	3	3	
Marlborough	10	0	0	53	0	2	5	
Marlow	5	0	3	15	0	3	3	
Nelson	2	0	1	8	1	1	1	
Richmond	2	0	1	5	0	0	0	
Rindge	5	0	1	49	0	0	0	
Roxbury	0	0	2	2	0	0	0	
Stoddard	2	0	0	15	0	2	0	
Sullivan	4	0	1	14	1	0	0	
Surry	3	0	1	10	0	1	2	
Swanzey	9	0	7	76	2	1	1	
Troy	15	3	6	62	0	0	0	
Walpole	4	0	1	31	0	0	0	
Westmoreland	4	0	2	14	0	0	0	
Winchester	19	0	9	75	0	4	3	
TOTALS	200	31	90	1,122	8	40	37	

DEMOCRATIC Cheshire County	COUNTY COMMISSIONERS			No election in 1982
	1st District	3rd District	2nd District	
Sept. 14, 1982	Adams, r	Bussiere, r	Cheney, r	
Alstead	1	0	0	
Chesterfield	0	0	0	
Dublin	0	0	4	
Fitzwilliam	0	0	7	
Gilsum	0	0	0	
Harrisville	0	1	4	
Hinsdale	0	0	0	
Jaffrey	0	12	6	
Keene-Ward 1	0	0	0	
Keene-Ward 2	0	0	0	
Keene-Ward 3	0	0	0	
Keene-Ward 4	0	0	0	
Keene-Ward 5	0	0	0	
Marlborough	0	12	35	
Marlow	3	0	0	
Nelson	0	0	6	
Richmond	0	0	0	
Rindge	0	4	4	
Roxbury	0	0	0	
Stoddard	0	0	0	
Sullivan	0	0	0	
Surry	1	0	0	
Swanzy	0	2	4	
Troy	0	0	11	
Walpole	0	0	0	
Westmoreland	1	0	0	
Winchester	0	1	3	
TOTALS	6	32	84	

DEMOCRATIC Coos County	COUNTY COMMISSIONERS								
	Sheriff	Attor- ney	Treas- urer	Register of Deeds	Register of Probate	1st	2nd	3rd	
Sept. 14, 1982	Morton, Sr., r	Morin, r	Olivier, r	Murphy, d Barlett, r	Savage, d	Lemire, d	Corrigan, r	Brungot, r	
Atk. & Gil. Ac. Gt.	0	0	0	0	0	0	0	0	
Bean's Grant	0	0	0	0	0	0	0	0	
Bean's Purchase	0	0	0	0	0	0	0	0	
Berlin-Ward 1	33	19	2	273	1	289	314	0	
Berlin-Ward 2	38	36	6	295	0	308	334	0	
Berlin-Ward 3	36	31	0	248	0	245	281	0	
Berlin-Ward 4	32	30	2	333	0	305	339	0	
Cambridge	0	0	0	0	0	0	0	0	
Carroll	1	0	0	10	0	11	0	0	
Chandler's Purchase	0	0	0	0	0	0	0	0	
Clarksville	1	0	0	2	0	2	0	0	
Colebrook	1	1	0	17	0	17	0	7	
Columbia	0	0	0	3	0	3	0	0	
Crawford's Purchase	0	0	0	0	0	0	0	0	
Cutt's Grant	0	0	0	0	0	0	0	0	
Dalton	0	0	0	20	0	17	0	0	
Dix's Grant	0	0	0	0	0	0	0	0	
Dixville	1	0	0	4	0	4	0	0	
Dummer	5	5	1	19	0	20	19	0	
Errol	2	1	0	8	0	8	0	0	
Erving's Grant	0	0	0	0	0	0	0	0	
Gorham	20	13	11	145	3	137	148	0	
Green's Grant	0	0	0	0	0	0	0	0	
Hadley's Purchase	0	0	0	0	0	0	0	0	
Jefferson	1	1	0	6	2	6	0	0	
Kilkenny	0	0	0	0	0	0	0	0	
Lancaster	2	2	0	44	0	35	0	5	
Low & Burbank's Grant	0	0	0	0	0	0	0	0	
Martin's Location	0	0	0	0	0	0	0	0	
Milan	11	7	2	33	1	35	35	0	
Millsfield	0	0	0	1	0	1	0	0	
Northumberland	23	9	3	87	0	68	0	3	
Odell	0	0	0	0	0	0	0	0	
Pinkham's Grant	0	0	0	0	0	0	0	0	
Pittsburg	0	1	0	5	0	5	0	0	
Randolph	0	0	0	4	0	4	4	0	
Sargent's Purchase	0	0	0	1	0	1	0	0	
Second College Grant	0	0	0	0	0	0	0	0	
Shelburne	1	1	0	8	0	8	8	0	
Stark	5	4	3	9	0	8	0	4	
Stewartstown	0	0	0	5	0	5	0	0	
Stratford	0	0	0	7	3	6	0	6	
Success	0	0	0	0	0	0	0	0	
Thompson & Mes's Pur.	0	0	0	0	0	0	0	0	
Wentworth's Location	1	1	0	1	0	0	0	0	
Whitefield	1	0	0	30	1	32	0	0	
TOTALS	215	162	30	1,618	11	1,580	1,482	12	13

DEMOCRATIC
Grafton County

Sept. 14, 1982

	Sheriff		Attorney		Treasurer		Reg. Register of Deeds Probate	
	Ash, r	Anderson, r	Eames, r	Ryan, r	Haas, Jr., r	Stiegler, III, r	Wood, r	Fortier, r
Alexandria	2	0	1	0	0	0	0	0
Ashland	0	0	0	0	0	0	0	0
Bath	5	0	3	2	0	5	4	5
Benton	1	0	0	0	0	1	0	1
Bethlehem	1	1	8	1	0	0	1	1
Bridgewater	0	0	0	0	0	0	0	0
Bristol	3	0	11	0	0	0	0	0
Campton	7	0	1	0	0	0	2	0
Canaan	1	0	2	0	0	0	1	1
Dorchester	0	0	0	0	0	0	0	0
Easton	3	1	2	0	0	0	1	0
Ellsworth	0	0	0	0	0	0	0	0
Enfield	2	0	1	1	0	0	2	1
Franconia	3	0	6	0	0	0	2	1
Grafton	0	0	0	0	0	0	0	0
Groton	5	0	1	0	0	0	0	0
Hanover	0	0	0	0	0	0	0	0
Haverhill	22	2	18	1	0	20	13	12
Hebron	0	0	1	0	0	0	0	0
Holderness	3	1	0	0	0	0	0	0
Landaff	2	0	2	0	0	2	1	1
Lebanon-Ward 1	3	0	5	16	1	1	3	3
Lebanon-Ward 2	7	1	2	17	2	0	4	3
Lebanon-Ward 3	3	0	8	11	0	1	1	2
Lincoln	13	0	3	0	2	0	3	3
Lisbon	1	0	3	0	0	0	0	0
Littleton	6	0	78	3	0	1	4	4
Livermore	0	0	0	0	0	0	0	0
Lyman	1	0	0	3	0	0	0	1
Lyme	0	0	0	0	0	0	0	0
Monroe	1	0	1	1	1	1	0	1
Orange	4	0	3	0	0	0	0	0
Orford	0	0	0	0	0	0	0	0
Piermont	2	0	1	2	0	2	2	2
Plymouth	9	7	19	3	0	1	1	2
Rumney	1	2	0	0	1	0	0	0
Sugar Hill	2	0	3	0	0	0	0	0
Thornton	4	3	1	0	1	0	2	2
Warren	2	0	0	0	0	0	0	0
Waterville Valley	0	0	0	0	1	0	0	0
Wentworth	0	0	0	0	0	0	0	0
Woodstock	5	0	3	0	0	0	0	0
TOTALS	124	18	187	61	9	35	47	46

COUNTY COMMISSIONERS

DEMOCRATIC Grafton County	1st District	2nd District		3rd District	
	Campion, d	H. McDonald, d	McAvoy, r	Snell, r	Bradley, r
Sept. 14, 1982					
Alexandria	0	0	0	0	0
Ashland	0	0	0	0	0
Bath	0	0	0	7	0
Benton	0	0	0	0	0
Bethlehem	0	0	1	0	0
Bridgewater	0	0	0	0	0
Bristol	0	0	0	0	0
Campton	0	0	0	0	0
Canaan	40	0	0	0	0
Dorchester	2	0	0	0	0
Easton	0	0	1	0	0
Ellsworth	0	0	0	0	0
Enfield	45	0	0	0	0
Franconia	0	0	2	0	0
Grafton	2	0	0	0	0
Groton	0	0	0	0	0
Hanover	190	0	0	0	0
Haverhill	0	0	4	11	0
Hebron	0	0	0	0	0
Holderness	0	0	0	0	0
Landaff	0	0	0	4	0
Lebanon-Ward 1	90	0	0	0	0
Lebanon-Ward 2	98	0	0	0	0
Lebanon-Ward 3	99	0	0	0	0
Lincoln	0	0	0	0	5
Lisbon	0	0	0	7	0
Littleton	0	46	19	1	0
Livermore	0	0	0	0	0
Lyman	0	0	0	1	0
Lyme	37	0	0	0	0
Monroe	0	0	0	0	0
Orange	13	0	0	0	0
Orford	8	0	0	0	0
Piermont	11	0	0	0	0
Plymouth	0	0	0	0	1
Rumney	0	0	0	0	0
Sugar Hill	0	7	0	0	0
Thornton	0	0	0	0	3
Warren	0	0	0	0	0
Waterville Valley	0	0	0	0	0
Wentworth	0	0	0	0	0
Woodstock	0	0	0	0	0
TOTALS	635	53	27	31	9

DEMOCRATIC
Hillsborough County

Sept. 14, 1982

	Sheriff			Attorney		Treasurer				
	Dupont, d	O'Flynn, r	Schearders, r	Gagnon, d	Spaloss, d	Copadis, d	Daniel, d	Lafond, d	Ledoux, d	McDonough, d
Amherst	88	17	0	44	68	13	13	1	31	43
Antrim	39	0	0	26	15	2	10	3	13	7
Bedford	290	10	1	294	44	37	52	60	69	108
Bennington	27	0	0	19	7	0	6	5	2	11
Brookline	28	4	0	12	26	3	3	2	8	17
Deering	16	0	0	10	9	4	2	3	4	5
Francestown	7	1	0	5	6	1	4	0	1	4
Goffstown	580	0	0	584	72	50	105	156	146	153
Greenfield	15	0	0	7	8	1	3	0	2	6
Greenville	52	1	0	39	15	1	4	6	25	22
Hancock	26	2	0	15	19	3	4	3	13	7
Hillsborough	38	0	0	29	20	6	7	7	13	12
Hollis	68	1	0	15	92	11	13	6	19	26
Hudson	451	2	0	170	353	62	51	52	194	126
Litchfield	94	1	0	56	50	8	4	12	35	39
Lyndeborough	11	0	0	7	11	2	3	2	1	6
Manchester-Ward 1	435	6	0	409	107	112	43	80	52	230
Manchester-Ward 2	461	11	0	469	108	121	64	90	58	227
Manchester-Ward 3	431	4	0	357	133	74	61	118	90	169
Manchester-Ward 4	447	6	0	411	129	129	35	71	81	243
Manchester-Ward 5	447	1	0	376	131	111	47	94	62	248
Manchester-Ward 6	137	7	0	511	145	153	41	101	97	274
Manchester-Ward 7	518	5	0	491	85	82	90	184	88	173
Manchester-Ward 8	499	4	0	449	102	100	39	152	92	188
Manchester-Ward 9	530	13	0	504	83	95	107	147	84	188
Manchester-Ward 10	625	0	0	619	89	79	84	172	139	267
Manchester-Ward 11	530	0	0	509	73	46	147	208	95	95
Manchester-Ward 12	727	2	0	685	84	103	290	175	103	126
Mason	12	0	0	5	11	2	1	2	4	4
Merrimack	352	0	0	274	160	40	50	30	94	172
Milford	138	7	0	59	100	14	21	15	38	63
Mont Vernon	21	0	0	10	16	2	2	2	2	14
Nashua-Ward 1	206	0	0	44	247	44	37	18	46	97
Nashua-Ward 2	136	1	1	87	119	14	35	30	48	36
Nashua-Ward 3	164	0	0	83	135	21	12	30	63	48
Nashua-Ward 4	151	0	0	76	110	25	17	26	46	52
Nashua-Ward 5	196	1	0	137	104	15	14	45	86	58
Nashua-Ward 6	325	3	0	150	288	50	48	70	93	101
Nashua-Ward 7	284	0	0	115	235	23	22	37	120	88
Nashua-Ward 8	270	3	0	82	309	58	51	21	36	138
Nashua-Ward 9	188	2	0	94	147	23	36	21	65	55
New Boston	37	1	0	39	12	6	6	11	7	17
New Ipswich	43	0	0	24	23	4	10	1	18	16
Pelham	176	5	0	104	101	6	29	23	71	70
Peterborough	93	9	0	48	61	3	21	16	20	30
Sharon	6	0	0	1	5	0	3	0	1	3
Temple	3	0	0	3	0	1	3	2	3	5
Weare	44	2	0	31	18	9	5	12	4	16
Wilton	64	10	0	42	50	12	12	7	29	26
Windsor	7	0	0	6	1	0	1	1	2	2
TOTALS	10,533	142	2	8,636	1,781	781	2,330	4,131		
				4,336		1,768	2,513			

DEMOCRATIC
Hillsborough County

Sept. 14, 1982

	Register of Deeds			Register of Probate				
	Gatgas, d	Mallais, d	Tellier, d	Bourassa, d	Craig, d	Pappa-George, d	Parent, d	Stone, d
Amherst	57	18	31	28	37	6	11	20
Antrim	17	8	14	25	11	1	2	2
Bedford	108	166	70	172	88	22	25	36
Bennington	11	7	6	15	4	1	0	3
Brookline	20	20	7	20	11	0	4	1
Deering	7	4	4	7	6	1	0	4
Francestown	4	2	3	1	3	0	0	5
Goffstown	127	397	129	352	107	58	70	52
Greenfield	3	11	1	12	0	0	1	3
Greenville	7	34	17	27	10	3	9	10
Hancock	10	9	12	17	5	6	3	3
Hillsborough	23	7	17	31	4	3	3	9
Hollis	27	19	28	32	10	14	8	12
Hudson	184	186	135	239	82	46	74	59
Litchfield	51	28	22	43	19	8	18	13
Lyndeborough	8	6	0	8	3	1	0	3
Manchester-Ward 1	252	234	66	221	163	55	74	33
Manchester-Ward 2	229	300	88	349	129	49	42	49
Manchester-Ward 3	137	320	69	258	104	73	75	33
Manchester-Ward 4	182	310	83	270	179	43	61	37
Manchester-Ward 5	201	250	98	229	104	58	42	37
Manchester-Ward 6	375	252	135	371	192	95	48	58
Manchester-Ward 7	161	321	162	365	191	45	50	24
Manchester-Ward 8	184	276	143	315	165	52	57	32
Manchester-Ward 9	208	346	103	441	137	64	40	32
Manchester-Ward 10	207	441	136	422	163	53	103	39
Manchester-Ward 11	128	456	65	362	99	29	90	36
Manchester-Ward 12	149	504	141	481	151	50	118	34
Mason	5	3	5	5	5	0	0	3
Merrimack	157	171	82	181	95	28	35	61
Milford	58	65	31	75	51	15	7	20
Mont Vernon	9	6	6	5	4	3	4	4
Nashua-Ward 1	114	51	89	106	50	28	20	42
Nashua-Ward 2	76	63	22	87	46	15	11	10
Nashua-Ward 3	75	87	22	109	27	20	44	9
Nashua-Ward 4	54	67	47	95	24	18	32	10
Nashua-Ward 5	59	96	75	74	21	31	70	27
Nashua-Ward 6	129	180	95	249	63	35	35	21
Nashua-Ward 7	61	132	129	178	50	16	55	20
Nashua-Ward 8	137	76	98	151	82	19	25	44
Nashua-Ward 9	92	71	59	102	44	16	27	24
New Boston	20	16	13	18	14	4	3	7
New Ipswich	32	17	5	16	10	5	6	11
Pelham	47	51	99	59	69	13	38	27
Peterborough	24	18	56	48	13	15	12	16
Sharon	3	2	2	0	3	0	0	4
Temple	2	6	6	8	2	0	2	2
Weare	26	21	5	16	24	5	0	6
Wilton	29	32	18	39	24	7	8	7
Windsor	5	0	1	2	1	0	0	4
TOTALS	4,291	6,163	2,750	6,736	2,899	1,129	1,462	1,058



New Hampshire State Seal



New Hampshire State Bird — PURPLE FINCH



New Hampshire State Tree — WHITE BIRCH



New Hampshire State Flag



New Hampshire State Flower — PURPLE LILAC



This is the original State House before its first enlargement in 1864. Note four corner chimneys and three front entrances, there then being no rear doors. Note long wing tips on the Eagle, which were damaged and clipped when grounded for the renovations, and the old dome which was replaced in the 1864 project. Note original Capitol had two wings, both lower and narrower than the main structure and size of the elms planted some thirty years earlier.



New Hampshire State Insect — LADYBUG

COUNTY COMMISSIONERS

DEMOCRATIC
Hillsborough County

Sept. 14, 1982

	1st District				2nd District				3rd District
	DeGlace, d	Duval, d	Keele, d	Hart, r	Bouchard, d	Madigan, d	Sandler, d	Young, r	Lobacki, r
Amherst									3
Antrim									0
Bedford									1
Bennington									2
Brookline									1
Deering									0
Francestown									0
Goffstown									0
Greenfield									0
Greenville									0
Hancock									0
Hillsborough									0
Hollis									0
Hudson									0
Litchfield									1
Lyndeborough									0
Manchester-Ward 1	111	132	301	1					
Manchester-Ward 2	79	212	310						
Manchester-Ward 3	157	153	226						
Manchester-Ward 4	123	149	305						
Manchester-Ward 5	133	208	221						
Manchester-Ward 6	182	242	302						
Manchester-Ward 7	182	224	242						
Manchester-Ward 8	171	231	212						
Manchester-Ward 9	195	199	273						
Manchester-Ward 10	224	253	308						
Manchester-Ward 11	173	304	156						
Manchester-Ward 12	308	426	137						
Mason									0
Merrimack									0
Milford									7
Mont Vernon									0
Nashua-Ward 1					128	51	112	1	
Nashua-Ward 2					52	65	85	1	
Nashua-Ward 3					130	48	69		
Nashua-Ward 4					114	53	45		
Nashua-Ward 5					150	77	47		
Nashua-Ward 6					297	133	97		
Nashua-Ward 7					207	114	84		
Nashua-Ward 8					154	137	124		
Nashua-Ward 9					95	101	59		
New Boston									1
New Ipswich									2
Pelham									0
Peterborough									11
Sharon									0
Temple									0
Weare									0
Wilton									3
Windsor									0
TOTALS	2,038	2,733	2,993	1	1,327	779	722	2	32

DEMOCRATIC Merrimack County	Sheriff			Attorney		Treasurer			Reg. of Deeds	Register of Probate
	Morse, d	Philbrick, r	Smith, r	Russell, d	Johnson, r	Redington, d	Boucher, r	Carroll, r	Gatherum, r	Fraser, r
Sept. 14, 1982										
Allenstown	142	2	8	150	0	158	0	1	0	0
Andover	33	0	6	30	0	30	0	0	0	0
Boscawen	23	5	50	60	0	58	1	0	0	0
Bow	61	7	7	77	0	76	0	0	0	1
Bradford	28	0	0	24	0	25	0	0	0	0
Canterbury	45	2	10	50	0	48	0	0	1	1
Chichester	28	1	2	25	0	28	0	0	0	0
Concord-Ward 1	81	0	0	95	0	90	0	0	0	0
Concord-Ward 2	92	0	0	98	0	90	0	0	0	0
Concord-Ward 3	63	4	4	68	0	66	0	0	0	0
Concord-Ward 4	93	6	2	96	0	95	0	2	0	0
Concord-Ward 5	74	5	5	69	0	70	0	3	0	0
Concord-Ward 6	79	9	9	83	1	81	0	4	1	0
Concord-Ward 7	104	8	3	108	0	105	0	1	0	0
Concord-Ward 8	107	9	2	112	0	111	0	0	0	0
Danbury	17	0	0	18	0	16	0	0	0	0
Dunbarton	23	6	3	30	0	32	0	0	0	0
Epsom	59	0	0	64	0	63	0	0	0	0
Franklin-Ward 1	37	0	15	46	0	43	0	0	0	0
Franklin-Ward 2	54	0	0	58	0	50	0	0	0	1
Franklin-Ward 3	38	0	0	44	0	40	0	0	0	0
Henniker	52	1	4	56	0	57	0	0	0	0
Hill	9	0	0	16	0	15	0	0	0	0
Hooksett	187	0	0	202	0	199	0	0	0	0
Hopkinton	58	2	20	68	0	71	0	0	0	0
Loudon	25	4	6	34	0	32	0	0	1	1
Newbury	19	0	1	21	0	0	0	0	0	0
New London	39	0	0	40	0	37	0	0	0	0
Northfield	41	0	14	43	0	41	0	0	1	2
Pembroke	87	0	0	111	0	112	0	0	0	0
Pittsfield	33	3	2	38	0	34	0	0	1	2
Salisbury	19	0	5	22	0	19	0	0	1	1
Sutton	20	0	2	24	0	22	0	0	0	0
Warner	37	1	3	42	0	41	0	0	0	1
Webster	17	0	6	21	0	22	0	0	0	0
Wilmot	11	0	0	11	0	10	0	0	0	0
TOTALS	1,935	75	189	2,154	1	2,087	1	11	6	10

COUNTY COMMISSIONERS

DEMOCRATIC
Merrimack County

Sept. 14, 1982

	1st District			2nd District		3rd District	
	Stokes, d	McKenna, r	Rufo, r	Rowe, d	Andrews, r	Simon, d	Spaulding, r
Allenstown						139	0
Andover				41	0		
Boscawen				59	0		
Bow						76	0
Bradford						29	0
Canterbury				51	0		
Chichester				24	0		
Concord-Ward 1	107	0	0				
Concord-Ward 2	108	0	0				
Concord-Ward 3	69	1	0				
Concord-Ward 4	96	0	0				
Concord-Ward 5	81	0	0				
Concord-Ward 6	97	1	0				
Concord-Ward 7	104	1	0				
Concord-Ward 8	121	0	0				
Danbury				30	0		
Dunbarton						29	0
Epsom						64	0
Franklin-Ward 1				45	0		
Franklin-Ward 2				50	0		
Franklin-Ward 3				43	0		
Henniker						57	0
Hill				19	0		
Hooksett						192	0
Hopkinton						70	0
Loudon				28	0		
Newbury						17	0
New London				39	1		
Northfield				44	0		
Pembroke						94	0
Pittsfield						30	0
Salisbury				24	0		
Sutton						26	0
Warner						55	0
Webster				19	0		
Wilmot				13	0		
TOTALS	783	3	0	529	1	878	0

DEMOCRATIC
Rockingham County

Sept. 14, 1982

	Sheriff	Attorney	Treas- urer	Reg. of Deeds	Register of Probate	
	Tilton, r	Vetter, r	Eldredge, r	Chandler, r	Holland, r	Howard, r
Atkinson	8	9	0	0	0	0
Auburn	1	7	0	0	3	0
Brentwood	0	0	0	0	0	0
Candia	0	5	1	0	0	0
Chester	1	14	0	0	1	0
Danville	4	9	4	1	6	2
Deerfield	0	10	0	0	0	0
Derry	0	0	0	0	0	0
East Kingston	4	12	2	0	3	1
Epping	5	21	4	1	0	3
Exeter	6	3	2	0	0	0
Fremont	3	21	1	1	2	2
Greenland	2	43	3	0	0	0
Hampstead	4	7	0	0	1	1
Hampton	10	33	7	0	0	0
Hampton Falls	2	5	0	0	1	0
Kensington	0	0	0	0	0	0
Kingston	1	35	8	4	10	7
Londonderry	15	27	2	0	1	0
New Castle	1	8	1	1	2	1
Newfields	7	5	6	3	8	7
Newington	0	4	0	0	1	0
Newmarket	10	17	5	1	2	1
Newton	6	20	3	0	0	0
North Hampton	2	30	2	0	2	1
Northwood	0	4	1	0	1	1
Nottingham	1	4	0	0	0	0
Plaistow	0	23	1	0	0	0
Portsmouth-Ward 1	0	0	0	0	0	0
Portsmouth-Ward 2	0	0	0	0	0	0
Portsmouth-Ward 3	0	0	0	0	0	0
Portsmouth-Ward 4	0	2	1	0	0	0
Portsmouth-Ward 5	0	0	0	0	0	0
Portsmouth-Ward 6	0	3	1	0	0	0
Raymond	5	26	4	3	2	1
Rye	1	21	0	0	0	0
Salem	47	9	0	0	0	0
Sandown	6	9	2	0	0	0
Seabrook	10	17	3	0	3	1
South Hampton	0	9	1	0	2	0
Stratham	4	10	2	0	2	1
Windham	16	6	1	0	1	1
TOTALS	182	488	68	15	54	31

		COUNTY COMMISSIONERS					
DEMOCRATIC		1st District	2nd District	3rd District			
Rockingham County		Driscoll, d	Gustafson, r	Southwick, r	Wilson, r	Barka, r	Francis Dunn
Sept. 14, 1982							
Atkinson						0	0
Auburn			4	0	24		
Brentwood			0	0	16		
Candia			1	0	8		
Chester						0	0
Danville			1	0	6		
Deerfield			0	0	6		
Derry						0	0
East Kingston			0	1	8		
Epping			11	1	9		
Exeter			0	0	16		
Fremont			4	0	8		
Greenland	76						
Hampstead						0	0
Hampton	263						
Hampton Falls	16						
Kensington			0	0	0		
Kingston			18	8	6		
Londonderry						1	
New Castle	70						
Newfields			3	2	4		
Newington	18						
Newmarket			110	0	6		
Newton			3	0	4		
North Hampton	112						
Northwood			6	0	6		
Nottingham			2	0	0		
Plaistow			5	0	0		
Portsmouth-Ward 1	171						
Portsmouth-Ward 2	182						
Portsmouth-Ward 3	113						
Portsmouth-Ward 4	167						
Portsmouth-Ward 5	141						
Portsmouth-Ward 6	141						
Raymond			7	1	6		
Rye	149						
Salem						0	55
Sandown			0	0	1		
Seabrook	1		3	0	3		
South Hampton			1	0	1		
Stratham			0	0	5		
Windham						1	0
TOTALS	1,620	179	13	146		2	55

	Sheriff		Attorney		Treasurer	Register of Deeds	Register of Probate	
DEMOCRATIC Strafford County	<i>Cavanaugh, d</i>	<i>Redden, r</i>	<i>May, d</i>	<i>Soldati, d</i>	<i>Crocco, r</i>	<i>Carey, d</i>	<i>Groncki, d</i>	<i>Ogden, d</i>
Sept. 14, 1982								
Barrington	78	8	153	91	1	185	61	237
Dover-Ward 1	20	42	79	102	10	104	69	167
Dover-Ward 2	18	19	74	116	7	88	93	168
Dover-Ward 3	12	37	122	126	5	127	110	223
Dover-Ward 4	27	23	104	84	3	121	66	176
Dover-Ward 5	18	24	102	71	7	123	52	158
Dover-Ward 6	16	12	82	94	4	119	54	148
Durham	24	8	82	119	0	163	16	167
Farmington	149	3	88	79	0	98	69	160
Lee	20	0	63	32	0	64	15	83
Madbury	6	7	24	25	1	37	6	42
Middleton	19	3	19	19	0	23	7	30
Milton	52	4	46	33	0	43	41	81
New Durham	25	0	26	11	0	30	9	38
Rochester-Ward 1	107	14	123	75	1	110	94	184
Rochester-Ward 2	123	2	102	77	0	97	70	150
Rochester-Ward 3	126	25	179	115	0	167	144	258
Rochester-Ward 4	279	14	173	197	1	197	183	345
Rochester-Ward 5	106	10	127	70	0	114	81	182
Rollinsford	18	60	134	65	1	119	91	193
Somersworth-Ward 1	23	16	83	158	1	118	105	210
Somersworth-Ward 2	43	12	96	133	2	126	98	206
Somersworth-Ward 3	72	15	73	147	0	89	121	190
Somersworth-Ward 4	63	10	76	199	2	140	123	233
Somersworth-Ward 5	53	7	75	141	1	88	121	191
Strafford	31	3	34	16	0	40	13	47
TOTALS	1,528	378	2,339	2,395	47	2,730	1,912	4,267

DEMOCRATIC
 Strafford County

COUNTY COMMISSIONERS

Sept. 14, 1982	Dumont, d	E. Flanagan, d	J. Flanagan, d	Maglaras, d	Roberge, d	Young, r
Barrington	139	124	96	141	132	
Dover-Ward 1	69	69	135	133	55	
Dover-Ward 2	88	59	126	134	55	2
Dover-Ward 3	95	77	188	183	82	
Dover-Ward 4	82	75	138	139	54	
Dover-Ward 5	66	64	119	121	55	
Dover-Ward 6	63	60	104	123	46	
Durham	73	67	97	125	57	
Farmington	123	122	49	53	100	
Lee	37	42	55	44	30	
Madbury	19	12	27	30	19	
Middleton	26	16	11	11	19	
Milton	68	54	12	27	57	
New Durham	26	25	14	15	20	
Rochester-Ward 1	136	122	71	70	105	
Rochester-Ward 2	143	100	72	65	111	
Rochester-Ward 3	265	210	68	28	184	4
Rochester-Ward 4	308	242	102	130	300	2
Rochester-Ward 5	153	142	40	71	140	1
Rollinsford	117	73	117	131	124	1
Somersworth-Ward 1	150	122	113	124	129	
Somersworth-Ward 2	158	98	113	147	129	
Somersworth-Ward 3	144	111	96	115	129	
Somersworth-Ward 4	170	125	158	141	141	
Somersworth-Ward 5	140	131	92	122	123	
Strafford	35	29	21	20	32	
TOTALS	2,893	2,371	2,234	2,443	2,428	10

DEMOCRATIC Sullivan County	Sheriff		Attorney		Treasurer	Register of Deeds		Register of Probate		
	R. Laramie	Potter, Jr., r	Ahern, Jr., r	Tenney, II, r	Lovely, Sr., r	Thompson, d	D. Davis, r	Austin, r	Spanos, d	Davis, r
Sept. 14, 1982										
Acworth	0	3	1	3	2	15	0	0	17	0
Charlestown	0	2	14	10	0	58	0	0	67	0
Claremont-Ward 1	0	10	21	12	1	53	0	0	53	1
Claremont-Ward 2	26	0	67	33	0	152	0	0	140	0
Claremont-Ward 3	0	12	73	39	0	192	11	0	169	18
Cornish	0	3	1	1	0	29	0	0	32	0
Croydon	0	1	0	0	0	5	0	0	6	1
Goshen	0	0	2	5	2	19	0	1	15	7
Grantham	0	2	1	0	2	28	0	0	26	4
Langdon	0	0	0	0	0	3	0	0	5	0
Lempster	0	2	5	2	0	10	0	0	14	1
Newport	6	34	59	37	15	138	0	0	152	25
Plainfield	0	1	0	1	0	33	0	0	33	0
Springfield	0	2	0	1	0	10	0	2	10	2
Sunapee	0	0	0	3	1	27	0	0	30	1
Unity	0	5	7	5	2	12	0	0	15	2
Washington	0	0	0	0	0	6	0	0	6	0
TOTALS	32	77	251	152	25	790	11	3	790	62

COUNTY COMMISSIONERS

DEMOCRATIC Sullivan County	1st District		2nd District		3rd District	
	Clarke, r		Woodhull, r	Anthony Kulesza	Olden, r	
Sept. 14, 1982						
Acworth	0		0		1	
Charlestown	0		0		3	
Claremont-Ward 1	2		0		0	
Claremont-Ward 2	0		0		0	
Claremont-Ward 3	0		0		0	
Cornish	0		0		0	
Croydon	0		1		0	
Goshen	0		0		0	
Grantham	1		1		1	
Langdon	0		0		0	
Lempster	0		0		0	
Newport	0		3	40	0	
Plainfield	0		0		0	
Springfield	0		0		0	
Sunapee	0		0		0	
Unity	4		4		4	
Washington	0		0		0	
TOTALS	7		9	40	9	

RECOUNTS AFTER THE PRIMARY

After the Primary, twelve requests for recounts were received. Ten requests were Republican and two requests were Democratic.

Three recounts resulted in a change of nominees -- State Senate District No. 6; and Belknap County District No. 5 and Carroll County District No. 3 -- both Representative to the General Court races.

The other recounts did not result in a change of nominees.

Following are the tables, with the nominees of the Republican and Democratic parties indicated by an asterisk.

REPUBLICAN RECOUNTS

		<u>Recount</u>
SENATORIAL - District No. 3		
Roderick Allen	3,629	3,644*
Raymond K. Conley, Jr.	3,435	3,428
STRAFFORD COUNTY - Commissioner		
George A. Young	4,101	4,099*
Paul J. Dumont	62	72
Edward L. Flanagan	101	94
John L. Flanagan	54	65
George Maglaras	152	153*
Roland R. Roberge	111	122
Victor deSchuytner	130	138*
<u>Representatives to the General Court</u>		
BELKNAP COUNTY - District No. 5		
Clifford W. Birch	555	556*
Alfred J. Cailler	159	158
Robert S. Hawkins	509	514*
Esther R. Nighswander	662	664*
Ralph W. Pearson	471	475*
Marion C. Rich	475	468
CARROLL COUNTY - District No. 3		
William R. Barringer	220	223
Samuel B. Head	139	141
Robert B. Holmes, Jr.	218	230*
HILLSBOROUGH COUNTY - Bedford		
Shirley P. Aumand	786	786
A. Leslie Burns	800	800*
Jean H. Duffett	907	906*
Marjorie Y. Peters	881	881*
Anna S. Van Loan	865	864*
MERRIMACK COUNTY - District No. 1		
Elizabeth S. Bardsley	260	260*
James D. Phelps	286	286*
John L. Rayno	256	257
MERRIMACK COUNTY - District No. 3		
James V. Bibbo, Jr.	368	369*
Walter K. Robinson	273	271*
Cecil H. Wright, Sr.	266	267

ROCKINGHAM COUNTY - District No. 6

Ralph L. Blake	523	522*
Harriet E. Cady	413	412*
John Hoar, Jr.	336	336
John D. Finan	328	333
Stephen Sloan	343	341*
Calvin Warburton	418	419*

ROCKINGHAM COUNTY - District No. 9

Alfred Ellyson	548	545*
Richard S. Rand	545	543
Annie Mae Schwaner	581	586*
Peter M. Simon	600	592*
K. Michael Tavitian	705	703*

Delegate to the State Convention

HILLSBOROUGH COUNTY - Antrim

Joseph Grabowski	18	18
Robert B. Flanders	19	19*

DEMOCRATIC RECOUNTS

SENATORIAL - District No. 6

George M. Bald	1,662	1,702*
Louis E. Bergeron	1,695	1,693

STRAFFORD COUNTY - Commissioner

Paul J. Dumont	2,893	2,837*
Edward L. Flanagan	2,371	2,326
John L. Flanagan	2,234	2,176
George Maglaras	2,443	2,486*
Roland R. Roberge	2,428	2,389*

GENERAL ELECTION

1982

GENERAL ELECTION-1982

The General Election was held November 2, 1982. In the following summary, the full name, residence, party designation and total number of votes are given; in the tables beyond only the last name and party designation appear. Republican is designated by the letter r; Democratic by the letter d; r and d, or d and r, indicate an election by both parties; ind indicates Independent. In each contest the person or persons, if more than one, receiving the largest number of votes are elected.

SUMMARY

Names on Regular Checklist.....	462,457
Regular State Ballots Cast.....	276,384
Absentee Ballots Cast.....	12,673
Total Ballots Cast.....	289,057
For Governor:	
John H. Sununu, Salem, r.....	145,389
Hugh J. Gallen, Littleton, d.....	132,317
Meldrim Thomson, Jr., Orford, ind.....	4,785
Total Vote.....	282,461
For Representative in Congress:	
First District:	
Norman E. D'Amours, Manchester, d.....	76,281
Robert C. Smith, Tuftonboro, r.....	61,876
William C. Mackenzie, Goffstown, ind.....	752
Total Vote.....	138,909
Second District:	
Judd Gregg, Greenfield, r.....	92,098
Robert L. Dupay, Nashua, d.....	37,906
Total Vote.....	129,952
For Councilor:	
First District:	
Raymond S. Burton, Bath, r.....	41,808
Raymond S. Burton, Bath, d.....	10,277
Total Vote.....	52,085
Second District:	
Peter J. Spaulding, Hopkinton, r.....	30,754
Gordon R. Blakeney, Jr., Concord, d.....	20,538
Total Vote.....	51,292
Third District:	
Dudley W. Dudley, Durham, d.....	27,656
Geraldine Sylvester, Dover, r.....	26,209
Total Vote.....	53,865
Fourth District:	
Louis J. Georgopoulos, Manchester, r.....	25,444
Peter R. Poirier, Jr., Manchester, d.....	25,317
Total Vote.....	50,761

Fifth District:	
Bernard A. Streeter, Jr., Nashua, r.....	26,623
James W. Donchess, Nashua, d.....	<u>22,588</u>
Total Vote.....	49,211
For State Senator:	
First District:	
Laurier Lamontagne, Berlin, d.....	5,954
Laurier Lamontagne, Berlin, r.....	<u>4,506</u>
Total Vote.....	10,460
Second District:	
Greta I. Poulsen, Littleton, r.....	8,102
Third District:	
Roderick Allen, Ossipee, r.....	9,279
Shirley E. Ganem, Wolfeboro, d.....	<u>4,652</u>
Total Vote.....	13,931
Fourth District:	
George E. Freese, Jr., Pittsfield, r.....	7,017
Roger B. McGrath, Laconia, d.....	<u>4,614</u>
Total Vote.....	11,631
Fifth District:	
Ralph Degnan Hough, Lebanon, r.....	6,167
William Bardsley, Andover, d.....	<u>4,046</u>
Total Vote.....	10,213
Sixth District:	
Louis E. Bergeron, Rochester, r.....	5,844
George M. Bald, Somersworth, d.....	<u>5,794</u>
Total Vote.....	11,638
Seventh District:	
John P.H. Chandler, Jr., Warner, r.....	5,403
William W. Franks, Northfield, d.....	<u>5,012</u>
Total Vote.....	10,415
Eighth District:	
George I. Wiggins, Sunapee, r.....	5,352
Fred B. Belair, Claremont, d.....	<u>5,351</u>
Total Vote.....	10,703
Ninth District:	
Minnie F. Carswell, Merrimack, r.....	8,255
Minnie F. Carswell, Merrimack, d.....	<u>2,183</u>
Total Vote.....	10,438
Tenth District:	
Clesson J. Blaisdell, Keene, d.....	3,613
Clesson J. Blaisdell, Keene, r.....	<u>6,020</u>
Total Vote.....	9,633

Eleventh District:

Jean T. White, Rindge, r.....	6,632
Betty B. Hall, Brookline, d.....	<u>4,668</u>
Total Vote.....	11,300

Twelfth District:

John P. Stabile, II, Nashua, r.....	5,638
John P. Stabile, II, Nashua, d.....	<u>3,006</u>
Total Vote.....	8,644

Thirteenth District:

Richard E. Boyer, Nashua, d.....	7,104
William Pellow, Nashua, r.....	<u>2,942</u>
Total Vote.....	10,046

Fourteenth District:

Vance R. Kelly, Londonderry, r.....	5,672
Paul R. Bergeron, Hudson, d.....	<u>4,514</u>
Total Vote.....	10,186

Fifteenth District:

Susan McLane, Concord, r.....	6,636
Harold L. Rice, Concord, d.....	<u>6,497</u>
Total Vote.....	13,133

Sixteenth District:

Eleanor P. Podles, Manchester, r.....	7,957
Frederick W. Branch, Goffstown, d.....	<u>4,550</u>
Total Vote.....	12,507

Seventeenth District:

William A. Johnson, Northwood, d.....	5,967
William E. Sanborn, Deerfield, r.....	<u>5,709</u>
Total Vote.....	11,676

Eighteenth District:

Robert A. Stephen, Manchester, d.....	6,674
Leo P. Pepino, Manchester, r.....	<u>4,274</u>
Total Vote.....	10,948

Nineteenth District:

William S. Bartlett, Jr., Kingston, r.....	5,976
William S. Bartlett, Jr., Kingston, d.....	<u>2,892</u>
Total Vote.....	8,868

Twentieth District:

Norman E. Champagne, Manchester, d.....	5,185
Norman E. Champagne, Manchester, r.....	<u>3,388</u>
Total Vote.....	8,573

Twenty-First District:

Leo E. Lessard, Dover, d.....	4,990
Leo E. Lessard, Dover, r.....	<u>4,768</u>
Total Vote.....	9,758

Twenty-Second District:	
Vesta M. Roy, Salem, r.....	7,707
Frederick M. Cunningham, Salem, d.....	<u>3,504</u>
Total Vote.....	11,211
Twenty-Third District:	
Robert F. Preston, Hampton, d.....	2,790
Robert F. Preston, Hampton, r.....	<u>8,335</u>
Total Vote.....	11,125
Twenty-Fourth District:	
James R. Splaine, Portsmouth, d.....	6,302
Hannah C. Clements, Newington, r.....	<u>4,401</u>
Total Vote.....	10,703

BELKNAP COUNTY

For Sheriff:	
Donald C. Alden, Alton, r.....	10,616
Donald C. Alden, Alton, d.....	<u>1,997</u>
Total Vote.....	12,613
For Attorney:	
Michael R. Randall, Laconia, r.....	9,976
Michael R. Randall, Laconia, d.....	<u>1,902</u>
Total Vote.....	11,878
For Treasurer:	
H. Max Wakeman, Jr., Laconia, r.....	9,413
For Register of Deeds:	
Everett D. Wheeler, Laconia, r.....	10,479
Everett D. Wheeler, Laconia, d.....	<u>1,870</u>
Total Vote.....	12,349
For Register of Probate:	
Estelle J. Dearborn, Laconia, r.....	10,398
Estelle J. Dearborn, Laconia, d.....	<u>1,852</u>
Total Vote.....	12,250
For County Commissioners:	
First District:	
Edwin I. Chertok, Laconia, r.....	10,539
Edwin I. Chertok, Laconia, d.....	<u>1,649</u>
Total Vote.....	12,188
Second District:	
Bradbury E. Sprague, Meredith, r.....	10,416
Bradbury E. Sprague, Meredith, d.....	<u>1,616</u>
Total Vote.....	12,032
Third District:	
Norman C. Marsh, Gilford, r.....	10,399
Norman C. Marsh, Gilford, d.....	<u>1,618</u>
Total Vote.....	12,017

CARROLL COUNTY

For Sheriff:

Earl R. Fullerton, Moultonborough, r.....	8,731
Earl R. Fullerton, Moultonborough, d.....	<u>1,483</u>
Total Vote.....	10,214

For Attorney:

William D. Paine, II, Bartlett, r.....	8,603
William D. Paine, II, Bartlett, d.....	<u>1,447</u>
Total Vote.....	10,050

For Treasurer:

Richard H. Thurston, Wolfeboro, r.....	8,356
--	-------

For Register of Deeds:

Lillian O. Brookes, Wolfeboro, r.....	8,923
Lillian O. Brookes, Wolfeboro, d.....	<u>1,487</u>
Total Vote.....	10,410

For Register of Probate:

Ruth C. Eckhoff, Ossipee, r.....	8,651
Ruth C. Eckhoff, Ossipee, d.....	<u>1,417</u>
Total Vote.....	10,068

For County Commissioners:

First District:

Milburn F. Roberts, Conway, r.....	8,506
Milburn F. Roberts, Conway, d.....	<u>1,389</u>
Total Vote.....	9,895

Second District:

Brenda M. Presby, Freedom, r.....	8,469
Brenda M. Presby, Freedom, d.....	<u>1,382</u>
Total Vote.....	9,851

Third District:

Gordon O. Thayer, Tuftonboro, r.....	8,479
Gordon O. Thayer, Tuftonboro, d.....	<u>1,414</u>
Total Vote.....	9,893

CHESHIRE COUNTY

For Sheriff:

Kenneth N. Lysitt, Keene, r.....	12,075
Kenneth N. Lysitt, Keene, d.....	<u>3,886</u>
Total Vote.....	15,961

For Attorney:

Edward J. O'Brien, Keene, r.....	11,744
Edward J. O'Brien, Keene, d.....	<u>3,780</u>
Total Vote.....	15,524

For Treasurer:	
Whalen B. Dunn, Keene, d.....	3,757
Whalen B. Dunn, Keene, r.....	<u>11,669</u>
Total Vote.....	15,426
For Register of Deeds:	
Evelyn S. Hubal, Keene, r.....	11,730
Evelyn S. Hubal, Keene, d.....	<u>3,747</u>
Total Vote.....	15,477
For Register of Probate:	
Phyllis J. Parker, Keene, r.....	11,803
Phyllis J. Parker, Keene, d.....	<u>3,761</u>
Total Vote.....	15,564
For County Commissioners:	
First District:	
David G. Adams, Westmoreland, r.....	2,907
Third District:	
David E. Cheney, Marlborough, r.....	5,237
David E. Cheney, Marlborough, d.....	<u>460</u>
Total Vote.....	5,697

COOS COUNTY

For Sheriff:	
John D. Morton, Sr., Berlin, r.....	5,733
John D. Morton, Sr., Berlin, d.....	<u>4,061</u>
Total Vote.....	9,794
For Attorney:	
Pierre J. Morin, Berlin, r.....	5,719
Pierre J. Morin, Berlin, d.....	<u>4,121</u>
Total Vote.....	9,840
For Treasurer:	
Robert A. Olivier, Milan, r.....	5,633
Robert A. Olivier, Milan, d.....	<u>4,057</u>
Total Vote.....	9,690
For Register of Deeds:	
Warren A. Bartlett, Lancaster, r.....	5,300
Dennis E. Murphy, Gorham, d.....	<u>5,127</u>
Total Vote.....	10,427
For Register of Probate:	
J. Robert Savage, Berlin, d.....	5,111
Irene Connary, Lancaster, r.....	<u>5,039</u>
Total Vote.....	10,150

For County Commissioners:

First District:

Gerard A. Lemire, Berlin, d.....	3,855
Gerard A. Lemire, Berlin, r.....	<u>1,607</u>
Total Vote.....	5,462

Second District:

Thomas R. Corrigan, Lancaster, r.....	2,021
Thomas R. Corrigan, Lancaster, d.....	<u>973</u>
Total Vote.....	2,994

Third District:

Norman S. Brungot, Colebrook, r.....	1,083
Norman S. Brungot, Colebrook, d.....	<u>332</u>
Total Vote.....	1,415

GRAFTON COUNTY

For Sheriff:

Herbert W. Ash, Campton, r.....	1,811
Herbert W. Ash, Campton, d.....	<u>15,577</u>
Total Vote.....	17,388

For Attorney:

John B. Eames, Littleton, r.....	1,831
John B. Eames, Littleton, d.....	<u>15,220</u>
Total Vote.....	17,051

For Treasurer:

A. Frank Stiegler, III, Haverhill, r.....	1,772
A. Frank Stiegler, III, Haverhill, d.....	<u>15,121</u>
Total Vote.....	16,893

For Register of Deeds:

Charles A. Wood, Haverhill, r.....	1,800
Charles A. Wood, Haverhill, d.....	<u>15,259</u>
Total Vote.....	17,059

For Register of Probate:

Barbara J. Fortier, Haverhill, r.....	1,805
Barbara J. Fortier, Haverhill, d.....	<u>15,345</u>
Total Vote.....	17,150

For County Commissioners:

First District:

Dorothy Campion, Hanover, d.....	6,754
Dorothy Campion, Hanover, r.....	<u>439</u>
Total Vote.....	7,193

Second District:

Arthur E. Snell, Landaff, r.....	3,041
Henry P. McDonald, Littleton, d.....	<u>1,848</u>
Total Vote.....	4,889

Third District:
 Richard L. Bradley, Thornton, r..... 4,682

HILLSBOROUGH COUNTY

For Sheriff:
 James F. O'Flynn, Peterborough, r..... 42,432
 Richard G. Dupont, Manchester, d..... 32,921
 Total Vote..... 75,353

For Attorney:
 Paul M. Gagnon, Manchester, d..... 42,078

For Treasurer:
 John J. McDonough, Manchester, d..... 38,871
 Daniel D. Wihby, Manchester, r..... 28,877
 Total Vote..... 67,748

For Register of Deeds:
 Judith A. MacDonald, Manchester, r..... 42,407
 Joseph G. Maltais, Manchester, d..... 30,191
 Total Vote..... 72,598

For Register of Probate:
 C. Edward Bourassa, Manchester, d..... 39,184
 Nicholas D. Vergas, Manchester, r..... 30,978
 Total Vote..... 70,162

For County Commissioners:
 First District:
 Robert F. Keefe, Manchester, d..... 15,285
 Nick Hart, Manchester, r..... 9,555
 Total Vote..... 24,840

Second District:
 Maurice L. Bouchard, Nashua, d..... 9,138
 E. Richard Young, Nashua, r..... 6,471
 Total Vote..... 15,609

Third District:
 Edward J. Lobaeki, Peterborough, r..... 25,452
 Edward J. Lobaeki, Peterborough, d..... 5,435
 Total Vote..... 30,887

MERRIMACK COUNTY

For Sheriff:
 Dana W. Smith, Boscawen, r..... 23,165
 Ellen Morse, Concord, d..... 7,783
 Total Vote..... 30,948

For Attorney:	
Michael T. Johnson, Chichester, r.....	15,189
Charles A. Russell, Concord, d.....	13,884
Total Vote.....	29,073
For Treasurer:	
Charles T. Carroll, Concord, r.....	18,524
Jacqueline Redington, Allentown, d.....	10,138
Total Vote.....	28,662
For Register of Deeds:	
Marjorie B. Gatherum, Concord, r.....	23,165
For Register of Probate:	
Patricia A. Fraser, Pittsfield, r.....	23,237
For County Commissioners:	
First District:	
Edna C. McKenna, Concord, r.....	5,685
Mark H. Stokes, Concord, d.....	3,954
Total Vote.....	9,639
Second District:	
William T. Andrews, New London, r.....	4,785
Anne Elizabeth Rowe, Wilmot, d.....	3,087
Total Vote.....	7,872
Third District:	
Peter J. Spaulding, Hopkinton, r.....	8,443
Michael Simon, Warner, d.....	3,871
Total Vote.....	12,314

ROCKINGHAM COUNTY

For Sheriff:	
Charles F. Vetter, North Hampton, r.....	34,554
Charles F. Vetter, North Hampton, d.....	14,685
Total Vote.....	49,239
For Attorney:	
Carleton Eldredge, Stratham, r.....	33,587
Carleton Eldredge, Stratham, d.....	14,326
Total Vote.....	47,913
For Treasurer:	
Clarke R. Chandler, Exeter, r.....	32,354
Clarke R. Chandler, Exeter, d.....	14,110
Total Vote.....	46,464
For Register of Deeds:	
Edith E. Holland, Exeter, r.....	34,064
Edith E. Holland, Exeter, d.....	14,402
Total Vote.....	48,466

For Register of Probate:

Edward J. Howard, Exeter, r.....	32,944
Edward J. Howard, Exeter, d.....	<u>14,363</u>
Total Vote.....	47,307

For County Commissioners:

First District:

John C. Driscoll, Portsmouth, d.....	6,372
John C. Driscoll, Portsmouth, r.....	<u>7,067</u>
Total Vote.....	13,439

Second District:

Helen F. Wilson, Candia, r.....	13,952
---------------------------------	--------

Third District:

Ernest P. Barka, Derry, r.....	10,667
Francis Dunn, Salem, d.....	<u>7,503</u>
Total Vote.....	18,170

STRAFFORD COUNTY

For Sheriff:

Richard T. Cavanaugh, Rochester, d.....	12,327
Frank B. Redden, Dover, r.....	<u>11,487</u>
Total Vote.....	23,814

For Attorney:

Lincoln T. Soldati, Dover, d.....	13,357
Earl L. Kalil, Jr., Strafford, r.....	<u>9,267</u>
Total Vote.....	22,624

For Treasurer:

Charles A. Crocco, Dover, r.....	11,491
Charles A. Crocco, Dover, d.....	<u>9,943</u>
Total Vote.....	21,434

For Register of Deeds:

Laura D. Carey, Dover, d.....	11,905
Laura D. Carey, Dover, r.....	<u>9,572</u>
Total Vote.....	21,477

For Register of Probate:

Margaret Waldron Ogden, Dover, d.....	10,286
Margaret Waldron Ogden, Dover, r.....	<u>11,528</u>
Total Vote.....	21,814

For County Commissioners:

Victor deSchuytner, Dover, r.....	8,435
George Maglaras, Dover, r.....	9,955
George A. Young, Rochester, r.....	12,177
Paul J. Dumont, Rochester, d.....	13,722
George Maglaras, Dover, d.....	9,567
Roland R. Roberge, Rochester, d.....	<u>11,495</u>
Total Vote.....	65,351

SULLIVAN COUNTY

For Sheriff:	
Floyd S. Potter, Jr., Newport, r.....	6,496
Floyd S. Potter, Jr., Newport, d.....	3,156
Total Vote.....	<u>9,652</u>
For Attorney:	
Edward J. Tenney, II, Claremont, r.....	5,484
Omer C. Ahern, Jr., Claremont, d.....	4,778
Total Vote.....	<u>10,262</u>
For Treasurer:	
Peter R. Lovely, Sr., Newport, r.....	6,712
Peter R. Lovely, Sr., Newport, d.....	3,131
Total Vote.....	<u>9,843</u>
For Register of Deeds:	
Beverly A. Chartrand Austin, Sunapee, r.....	5,803
Louis Thompson, Newport, d.....	3,796
Total Vote.....	<u>9,599</u>
For Register of Probate:	
Diane M. Davis, Newport, r.....	5,975
Priscilla Spanos, Newport, d.....	3,782
Total Vote.....	<u>9,757</u>
For County Commissioners:	
First District:	
Sydney J. Clarke, Claremont, r.....	6,638
Second District:	
Remington B. Woodhull, Newport, r.....	6,766
Third District:	
Dana E. Olden, Charlestown, r.....	6,599

SUMMARY BY COUNTIES

November 2, 1982	Names on Checklist	Regular Ballots Cast	Absentee Ballots Cast	Total Ballots Cast
Belknap	21,952	13,245	880	14,125
Carroll	18,934	10,822	974	11,796
Cheshire	30,849	17,375	561	17,936
Coos	19,074	10,513	614	11,127
Grafton	33,138	18,875	1,020	19,895
Hillsborough	130,554	81,262	3,310	84,572
Merrimack	52,004	32,338	1,329	33,667
Rockingham	100,219	57,184	2,328	59,512
Strafford	38,359	24,443	1,144	25,587
Sullivan	17,374	10,327	513	10,840
TOTALS	462,457	276,384	12,673	289,057

<u>Belknap County</u>	Names on Checklist	Regular Ballots Cast	Absentee Ballots Cast	Total Ballots Cast
Alton	1,848	1,001	126	1,127
Barnstead	1,182	755	38	793
Belmont	2,112	1,176	44	1,220
Center Harbor	449	285	18	303
Gilford	3,330	1,910	120	2,030
Gilmanton	1,090	773	52	825
Laconia-Ward 1	959	609	47	656
Laconia-Ward 2	967	656	31	687
Laconia-Ward 3	1,210	804	55	859
Laconia-Ward 4	918	557	37	594
Laconia-Ward 5	860	531	27	558
Laconia-Ward 6	1,431	891	46	937
Meredith	2,428	1,445	127	1,572
New Hampton	786	440	38	478
Sanbornton	975	585	47	632
Tilton	1,407	827	27	854
TOTALS	21,952	13,245	880	14,125

Carroll County

	Names on Checklist	Regular Ballots Cast	Absentee Ballots Cast	Total Ballots Cast
Albany	213	126	4	130
Bartlett	1,209	596	69	665
Brookfield	288	194	17	211
Chatham	147	57	4	61
Conway	3,906	2,089	163	2,252
Eaton	183	111	7	118
Effingham	376	226	12	238
Freedom	548	318	49	367
Hale's Location	0	0	0	0
Hart's Location	13	9	0	9
Jackson	517	276	24	300
Madison	670	379	32	411
Moultonborough	2,033	1,164	142	1,306
Ossipee	1,337	833	51	884
Sandwich	764	528	43	571
Tamworth	1,354	651	43	694
Tuftonboro	1,067	745	89	834
Wakefield	1,470	915	92	1,007
Wolfeboro	2,839	1,605	133	1,738
TOTALS	18,934	10,822	974	11,796

Cheshire County

	Names on Checklist	Regular Ballots Cast	Absentee Ballots Cast	Total Ballots Cast
Alstead	721	401	13	414
Chesterfield	1,591	780	29	809
Dublin	832	467	18	485
Fitzwilliam	934	501	23	524
Gilsum	363	162	1	163
Harrisville	472	267	12	279
Hinsdale	1,782	746	12	758
Jaffrey	2,264	1,336	60	1,396
Keene-Ward 1	1,574	1,011	21	1,032
Keene-Ward 2	1,588	946	27	973
Keene-Ward 3	1,557	913	22	935
Keene-Ward 4	3,069	1,847	53	1,900
Keene-Ward 5	2,434	1,407	44	1,451
Marlborough	1,123	574	21	595
Marlow	287	172	9	181
Nelson	319	168	4	172
Richmond	285	173	2	175
Rindge	1,308	756	38	794
Roxbury	90	44	2	46
Stoddard	337	240	30	270
Sullivan	281	156	13	169
Surry	338	218	5	223
Swanzy	2,493	1,366	32	1,398
Troy	859	478	20	498
Walpole	1,908	1,161	29	1,190
Westmoreland	697	424	5	429
Winchester	1,343	661	16	677
TOTALS	30,849	17,375	561	17,936

Coos County

	Names on Checklist	Regular		Absentee		Total	
		Ballots	Cast	Ballots	Cast	Ballots	Cast
At. & Gil. Ac. Gt.	0	0		0		0	
Bean's Grant	0	0		0		0	
Bean's Purchase	0	0		0		0	
Berlin-Ward 1	1,803	1,022		35		1,057	
Berlin-Ward 2	1,930	1,166		56		1,222	
Berlin-Ward 3	1,720	1,100		47		1,147	
Berlin-Ward 4	1,704	1,048		60		1,108	
Cambridge	4	0		0		0	
Carroll	367	220		16		236	
Chandler's Pur.	0	0		0		0	
Clarksville	161	59		12		71	
Colebrook	1,218	562		23		585	
Columbia	218	113		0		113	
Crawford's Pur.	0	0		0		0	
Cutt's Grant	0	0		0		0	
Dalton	348	195		11		206	
Dix's Grant	0	0		0		0	
Dixville	26	19		5		24	
Dummer	168	89		4		93	
Errol	192	110		4		114	
Erving's Grant	0	0		0		0	
Gorham	1,718	1,002		48		1,050	
Green's Grant	1	0		0		0	
Hadley's Pur.	0	0		0		0	
Jefferson	522	265		38		303	
Kilkenny	0	0		0		0	
Lancaster	1,795	949		49		998	
Low & Burbank's Gt.	0	0		0		0	
Martin's Loc.	0	0		0		0	
Milan	572	327		11		338	
Millsfield	12	8		0		8	
Northumberland	1,429	725		88		813	
Odell	0	0		0		0	
Pinkham's Grant	13	7		0		7	
Pittsburg	560	270		7		277	
Randolph	220	140		21		161	
Sargent's Pur.	1	1		0		1	
Second College Gt.	0	0		0		0	
Shelburne	180	110		9		119	
Stark	273	118		14		132	
Stewartstown	429	161		3		164	
Stratford	404	167		3		170	
Success	0	0		0		0	
Thomp. & Mes's Pur.	0	0		0		0	
Wentworth's Loc.	29	22		1		23	
Whitefield	1,057	538		49		587	
TOTALS	19,074	10,513		614		11,127	

Grafton County

	Names on Checklist	Regular Ballots Cast	Absentee Ballots Cast	Total Ballots Cast
Alexandria	440	238	7	245
Ashland	873	464	20	484
Bath	460	247	9	256
Benton	105	48	1	49
Bethlehem	881	564	21	585
Bridgewtaer	400	260	7	267
Bristol	1,191	678	51	729
Campton	914	566	36	602
Canaan	1,422	614	45	659
Dorchester	191	107	1	108
Easton	112	61	15	76
Ellsworth	36	31	0	31
Enfield	1,720	764	28	792
Franconia	517	308	46	354
Grafton	420	239	10	249
Groton	169	83	7	90
Hanover	3,581	2,188	129	2,317
Haverhill	1,882	965	62	1,027
Hebron	214	155	7	162
Holderness	568	539	29	568
Landaff	136	91	6	97
Lebanon-Ward 1	2,071	1,111	41	1,152
Lebanon-Ward 2	1,249	782	20	802
Lebanon-Ward 3	1,753	1,033	48	1,081
Lincoln	689	415	23	438
Lisbon	662	377	25	402
Littleton	3,246	1,803	119	1,922
Livermore	0	0	0	0
Lyman	159	108	5	113
Lyme	796	492	27	519
Monroe	416	250	13	263
Orange	142	88	5	93
Orford	595	262	12	274
Piermont	403	198	5	203
Plymouth	1,774	1,047	23	1,070
Rumney	718	458	14	472
Sugar Hill	294	191	17	208
Thornton	639	339	41	380
Warren	379	199	15	214
Waterville Valley	98	62	6	68
Wentworth	336	198	9	207
Woodstock	487	252	15	267
TOTALS	33,138	18,875	1,020	19,895

Hillsborough County

	Names on	Regular	Absentee	Total
	Checklist	Ballots Cast	Ballots Cast	Ballots Cast
Amherst	4,696	2,707	110	2,817
Antrim	961	575	11	586
Bedford	5,780	3,549	151	3,700
Bennington	476	263	6	269
Brookline	850	568	8	576
Deering	589	317	15	332
Francestown	598	383	27	410
Goffstown	5,486	3,746	103	3,849
Greenfield	551	286	11	297
Greenville	957	469	18	487
Hancock	894	598	42	640
Hillsborough	1,613	938	55	993
Hollis	2,569	1,594	33	1,627
Hudson	6,641	3,761	88	3,849
Litchfield	1,892	1,027	12	1,039
Lyndeborough	450	309	18	327
Manchester-Wd. 1	4,494	3,221	219	3,440
Manchester-Wd. 2	3,838	2,652	169	2,821
Manchester-Wd. 3	2,591	1,707	131	1,838
Manchester-Wd. 4	2,566	1,825	107	1,932
Manchester-Wd. 5	2,463	1,719	82	1,801
Manchester-Wd. 6	3,974	2,782	120	2,902
Manchester-Wd. 7	2,921	2,141	67	2,208
Manchester-Wd. 8	3,613	2,872	70	2,942
Manchester-Wd. 9	3,411	2,465	48	2,513
Manchester-Wd. 10	3,389	2,483	77	2,560
Manchester-Wd. 11	2,554	1,675	141	1,816
Manchester-Wd. 12	3,906	2,562	118	2,680
Mason	425	243	11	254
Merrimack	6,362	3,911	77	3,988
Milford	4,558	2,302	116	2,418
Mont Vernon	739	434	18	452
Nashua-Ward 1	5,013	2,826	125	2,951
Nashua-Ward 2	3,267	2,060	95	2,155
Nashua-Ward 3	2,270	1,401	45	1,446
Nashua-Ward 4	1,906	1,036	43	1,079
Nashua-Ward 5	3,086	1,787	32	1,819
Nashua-Ward 6	3,302	1,981	98	2,079
Nashua-Ward 7	2,413	1,376	100	1,476
Nashua-Ward 8	5,708	3,110	103	3,213
Nashua-Ward 9	3,626	2,052	158	2,210
New Boston	1,059	644	15	659
New Ipswich	1,240	724	19	743
Pelham	4,143	2,256	49	2,305
Peterborough	2,776	1,707	62	1,769
Sharon	112	79	2	81
Temple	438	254	8	262
Weare	1,913	996	46	1,042
Wilton	1,421	852	28	880
Windsor	54	37	3	40
TOTALS	130,554	81,262	3,310	84,572

<u>Merrimack County</u>				
	Names on Checklist	Regular Ballots Cast	Absentee Ballots Cast	Total Ballots Cast
Allenstown	1,933	1,221	18	1,239
Andover	997	532	27	559
Boscawen	1,824	849	23	872
Bow	2,199	1,643	46	1,689
Bradford	701	426	50	476
Canterbury	778	587	15	602
Chichester	813	505	8	513
Concord-Ward 1	2,089	1,322	58	1,380
Concord-Ward 2	2,592	1,708	60	1,768
Concord-Ward 3	1,306	882	62	944
Concord-Ward 4	1,738	1,086	39	1,125
Concord-Ward 5	1,153	739	33	772
Concord-Ward 6	1,375	874	28	902
Concord-Ward 7	2,171	1,550	71	1,621
Concord-Ward 8	2,936	1,838	88	1,926
Danbury	429	253	4	257
Dunbarton	727	442	22	464
Epsom	1,461	934	90	1,024
Franklin-Ward 1	1,271	711	21	732
Franklin-Ward 2	1,244	683	21	704
Franklin-Ward 3	1,462	824	33	857
Henniker	1,435	854	38	892
Hill	373	240	7	247
Hooksett	4,262	2,305	50	2,355
Hopkinton	2,634	1,761	82	1,843
Loudon	1,134	747	14	761
Newbury	609	369	23	392
New London	1,953	1,246	109	1,355
Northfield	1,155	694	20	714
Pembroke	2,478	1,704	34	1,738
Pittsfield	1,421	743	35	778
Salisbury	495	310	9	319
Sutton	656	395	22	417
Warner	1,154	704	33	737
Webster	617	375	21	396
Wilmot	429	282	15	297
TOTALS	52,004	32,338	1,329	33,667

Rockingham County				
	Names on Checklist	Regular Ballots Cast	Absentee Ballots Cast	Total Ballots Cast
Atkinson	2,259	1,293	25	1,318
Auburn	1,482	906	11	917
Brentwood	967	585	17	602
Candia	1,658	1,118	31	1,149
Chester	1,176	755	27	782
Danville	712	434	23	457
Deerfield	1,100	745	43	788
Derry	7,458	4,337	106	4,443
East Kingston	611	390	10	400
Epping	2,812	1,028	45	1,073
Exeter	8,176	3,411	156	3,567
Fremont	791	494	21	515
Greenland	1,123	767	32	799
Hampstead	2,305	1,408	37	1,445
Hampton	6,359	3,948	233	4,181
Hampton Falls	867	569	38	607
Kensington	878	560	30	590
Kingston	2,129	1,320	78	1,398
Londonderry	5,963	3,571	75	3,646
New Castle	611	376	33	409
Newfields	491	289	10	299
Newington	430	280	11	291
Newmarket	2,419	1,345	53	1,398
Newton	1,497	836	24	860
North Hampton	2,263	1,278	56	1,334
Northwood	1,295	766	34	800
Nottingham	1,012	643	24	667
Plaistow	2,595	1,513	31	1,544
Portsmouth-Ward 1	1,715	1,057	64	1,121
Portsmouth-Ward 2	2,276	1,234	90	1,324
Portsmouth-Ward 3	1,481	684	48	732
Portsmouth-Ward 4	2,541	1,400	81	1,481
Portsmouth-Ward 5	1,901	1,023	111	1,134
Portsmouth-Ward 6	1,130	640	20	660
Raymond	2,707	1,574	63	1,637
Rye	3,195	1,836	140	1,976
Salem	12,096	7,237	172	7,409
Sandown	1,006	607	11	618
Seabrook	3,678	1,887	88	1,975
South Hampton	467	318	33	351
Stratham	1,561	923	37	960
Windham	3,026	1,799	56	1,855
TOTALS	100,219	57,184	2,328	59,512

Strafford County

	Names on Checklist	Regular Ballots Cast	Absentee Ballots Cast	Total Ballots Cast
Barrington	2,169	1,390	52	1,442
Dover-Ward 1	1,979	1,191	39	1,230
Dover-Ward 2	1,528	874	54	928
Dover-Ward 3	2,130	1,288	89	1,377
Dover-Ward 4	2,211	1,388	35	1,423
Dover-Ward 5	1,255	1,206	49	1,255
Dover-Ward 6	1,421	960	33	993
Durham	3,528	1,975	130	2,105
Farmington	1,911	1,122	73	1,195
Lee	1,180	759	19	778
Madbury	556	376	10	386
Middleton	346	204	2	206
Milton	1,158	676	26	702
New Durham	682	411	22	433
Rochester-Ward 1	1,936	1,233	38	1,271
Rochester-Ward 2	1,784	1,166	74	1,240
Rochester-Ward 3	2,261	1,456	58	1,514
Rochester-Ward 4	2,099	1,380	95	1,475
Rochester-Ward 5	1,852	1,126	78	1,204
Rollinsford	1,081	684	28	712
Somersworth-Wd. 1	966	680	22	702
Somersworth-Wd. 2	866	560	33	593
Somersworth-Wd. 3	844	568	22	590
Somersworth-Wd. 4	964	651	25	676
Somersworth-Wd. 5	684	494	21	515
Strafford	968	625	17	642
TOTALS	38,359	24,443	1,144	25,587

Sullivan County

	Names on Checklist	Regular Ballots Cast	Absentee Ballots Cast	Total Ballots Cast
Acworth	395	226	8	234
Charlestown	2,271	1,155	26	1,181
Claremont-Ward 1	1,181	704	20	724
Claremont-Ward 2	2,916	1,837	72	1,909
Claremont-Ward 3	1,849	1,124	38	1,162
Cornish	830	488	20	508
Croydon	209	137	6	143
Goshen	320	211	14	225
Grantham	583	341	30	371
Langdon	262	110	9	119
Lempster	376	210	14	224
Newport	2,664	1,624	120	1,744
Plainfield	817	501	7	508
Springfield	352	195	10	205
Sunapee	1,561	1,022	86	1,108
Unity	453	250	9	259
Washington	335	192	24	216
TOTALS	17,374	10,327	513	10,840

GOVERNOR
SUMMARY BY COUNTIES

November 2, 1982

	Sununu, r	Gallen, d	Thomson, i
Belknap	7,281	6,298	230
Carroll	7,120	4,078	222
Cheshire	7,764	9,558	236
Coos	5,667	4,908	213
Grafton	9,814	9,405	310
Hillsborough	46,113	35,074	1,425
Merrimack	13,691	18,725	465
Rockingham	31,533	25,341	1,188
Strafford	11,400	13,421	331
Sullivan	5,006	5,509	165
TOTALS	145,389	132,317	4,785

GOVERNORBelknap County

	Sununu, r	Gallen, d	Thomson, i
Alton	724	369	23
Barnstead	451	305	10
Belmont	556	614	27
Center Harbor	155	139	2
Gilford	1,138	839	27
Gilmanton	366	377	12
Laconia-Ward 1	318	271	10
Laconia-Ward 2	304	366	7
Laconia-Ward 3	405	428	10
Laconia-Ward 4	280	295	9
Laconia-Ward 5	225	341	14
Laconia-Ward 6	479	438	9
Meredith	904	598	30
New Hampton	260	196	11
Sanbornton	297	317	12
Tilton	419	405	17
TOTALS	7,281	6,298	230

GOVERNOR

Carroll County

	Sununu, r	Gallen, d	Thomson, i
Albany	70	55	3
Bartlett	407	234	9
Brookfield	134	75	2
Chatham	27	28	5
Conway	1,289	861	48
Eaton	73	43	0
Effingham	130	100	6
Freedom	222	76	9
Hale's Location	0	0	0
Hart's Location	7	0	2
Jackson	158	134	1
Madison	259	134	15
Moultonborough	830	406	27
Ossipee	539	324	18
Sandwich	308	241	12
Tamworth	388	277	11
Tuftonboro	606	205	14
Wakefield	586	291	24
Wolfeboro	1,087	594	16
TOTALS	7,120	4,078	222

GOVERNOR

Cheshire County

	Sununu, r	Gallen, d	Thomson, i
Alstead	152	258	4
Chesterfield	361	423	13
Dublin	263	217	2
Fitzwilliam	279	223	9
Gilsum	70	89	1
Harrisville	101	172	3
Hinsdale	318	422	11
Jaffrey	840	510	28
Keene-Ward 1	370	648	9
Keene-Ward 2	359	604	6
Keene-Ward 3	370	539	11
Keene-Ward 4	811	1,069	16
Keene-Ward 5	547	899	17
Marlborough	227	360	4
Marlow	61	111	3
Nelson	56	108	5
Richmond	84	84	1
Rindge	478	295	18
Roxbury	17	28	0
Stoddard	109	118	9
Sullivan	86	77	4
Surry	127	114	2
Swanzy	586	752	16
Troy	177	308	5
Walpole	426	543	12
Westmoreland	190	226	10
Winchester	299	361	17
TOTALS	7,764	9,558	236

GOVERNOR
Coos County

	Sununu, r	Gallen, d	Thomson, i
At. & Gil. Ac. Gt.	0	0	0
Bean's Grant	0	0	0
Bean's Purchase	0	0	0
Berlin-Ward 1	370	637	20
Berlin-Ward 2	449	686	14
Berlin-Ward 3	556	552	20
Berlin-Ward 4	426	586	10
Cambridge	0	0	0
Carroll	145	81	6
Chandler's Pur.	0	0	0
Clarksville	45	16	6
Colebrook	408	150	9
Columbia	86	24	2
Crawford's Pur.	0	0	0
Cutt's Grant	0	0	0
Dalton	125	77	1
Dix's Grant	0	0	0
Dixville	19	5	0
Dummer	39	51	3
Errol	70	36	5
Erving's Grant	0	0	0
Gorham	518	501	26
Green's Grant	0	0	0
Hadley's Pur.	0	0	0
Jefferson	203	90	6
Kilkenny	0	0	0
Lancaster	634	345	17
Low & Burbank's Gt	0	0	0
Martin's Loc.	0	0	0
Milan	185	132	8
Millsfield	5	3	0
Northumberland	430	345	24
Odell	0	0	0
Pinkham's Gt.	0	7	0
Pittsburg	193	71	8
Randolph	80	57	2
Sargent's Pur.	0	1	0
Second College Gt.	0	0	0
Shelburne	68	45	3
Stark	78	42	6
Stewartstown	105	43	4
Stratford	81	80	4
Success	0	0	0
Thompson & Mes's Pur.	0	0	0
Wentworth's Loc.	20	3	0
Whitefield	329	242	9
TOTALS	5,667	4,908	213

GOVERNOR
Grafton County

	Sununu, r	Gallen, d	Thomson, i
Alexandria	155	78	7
Ashland	281	183	12
Bath	177	74	4
Benton	30	17	2
Bethlehem	275	299	2
Bridgewater	165	91	3
Bristol	457	244	21
Campton	368	215	8
Canaan	246	373	16
Dorchester	68	35	1
Easton	44	32	0
Ellsworth	16	13	2
Enfield	302	473	7
Franconia	146	196	2
Grafton	130	106	6
Groton	49	37	1
Hanover	649	1,494	17
Haverhill	702	255	31
Hebron	107	55	1
Holderness	328	218	11
Landaff	59	36	1
Lebanon-Ward 1	416	722	6
Lebanon-Ward 2	266	509	7
Lebanon-Ward 3	433	617	14
Lincoln	325	97	4
Lisbon	262	131	3
Littleton	970	918	14
Livermore	0	0	0
Lyman	72	35	6
Lyme	168	324	8
Monroe	180	71	8
Orange	36	52	0
Orford	182	175	14
Piermont	101	89	6
Plymouth	571	466	23
Rumney	288	163	12
Sugar Hill	106	99	1
Thornton	223	139	13
Warren	126	83	4
Waterville Valley	41	26	1
Wentworth	125	77	4
Woodstock	169	88	7
TOTALS	9,814	9,405	310

GOVERNOR

Hillsborough County

	Sununu, r	Gallen, d	Thomson, i
Amherst	1,837	906	47
Antrim	354	208	7
Bedford	2,615	1,014	35
Bennington	182	72	10
Brookline	315	224	9
Deering	191	132	0
Francestown	247	155	4
Goffstown	2,414	1,323	64
Greenfield	176	112	6
Greenville	249	204	22
Hancock	338	253	2
Hillsborough	595	364	21
Hollis	879	696	16
Hudson	1,688	1,971	110
Litchfield	515	462	33
Lyndeborough	202	114	9
Manchester-Ward 1	2,124	1,255	34
Manchester-Ward 2	1,683	1,067	28
Manchester-Ward 3	905	827	33
Manchester-Ward 4	1,033	823	23
Manchester-Ward 5	1,016	698	29
Manchester-Ward 6	1,719	1,053	54
Manchester-Ward 7	1,232	801	55
Manchester-Ward 8	1,640	964	45
Manchester-Ward 9	1,512	877	44
Manchester-Ward 10	1,515	924	47
Manchester-Ward 11	945	758	46
Manchester-Ward 12	1,529	1,038	59
Mason	139	103	9
Merrimack	2,287	1,589	71
Milford	1,589	767	46
Mont Vernon	289	151	8
Nashua-Ward 1	1,437	1,455	27
Nashua-Ward 2	1,010	1,101	22
Nashua-Ward 3	547	850	23
Nashua-Ward 4	309	722	23
Nashua-Ward 5	745	1,029	18
Nashua-Ward 6	720	1,290	29
Nashua-Ward 7	459	948	37
Nashua-Ward 8	1,516	1,618	39
Nashua-Ward 9	898	1,070	39
New Boston	371	255	13
New Ipswich	477	249	18
Pelham	1,202	1,022	62
Peterborough	1,073	706	11
Sharon	45	34	0
Temple	156	98	6
Weare	641	383	13
Wilton	530	324	18
Windsor	23	15	1
TOTALS	46,113	35,074	1,425

GOVERNOR

<u>Merrimack County</u>	Sununu, r	Gallen, d	Thomson, i
Allenstown	524	661	36
Andover	251	284	15
Boscawen	290	538	12
Bow	775	867	29
Bradford	231	227	10
Canterbury	191	400	6
Chichester	204	300	6
Concord-Ward 1	455	873	12
Concord-Ward 2	509	1,200	21
Concord-Ward 3	315	603	0
Concord-Ward 4	264	828	17
Concord-Ward 5	191	552	6
Concord-Ward 6	245	629	13
Concord-Ward 7	451	1,105	16
Concord-Ward 8	653	1,127	12
Danbury	151	87	6
Dunbarton	226	219	11
Epsom	534	476	11
Franklin-Ward 1	308	387	15
Franklin-Ward 2	287	391	9
Franklin-Ward 3	351	469	6
Henniker	344	519	18
Hill	131	109	3
Hooksett	1,521	760	47
Hopkinton	699	1,117	7
Loudon	249	440	12
Newbury	224	157	5
New London	800	512	15
Northfield	275	411	9
Pembroke	697	996	24
Pittsfield	404	334	13
Salisbury	139	165	11
Sutton	183	218	9
Warner	332	386	13
Webster	154	227	4
Wilmot	133	151	6
TOTALS	13,691	18,725	465

GOVERNOR

Rockingham County

	Sununu, r	Gallen, d	Thomson, i
Atkinson	787	489	28
Auburn	597	277	24
Brentwood	362	220	12
Candia	792	280	16
Chester	556	192	22
Danville	286	143	24
Deerfield	473	275	27
Derry	2,600	1,604	112
East Kingston	198	188	11
Epping	590	422	23
Exeter	1,736	1,725	57
Fremont	334	147	25
Greenland	348	434	10
Hampstead	824	521	44
Hampton	1,782	2,015	43
Hampton Falls	329	262	9
Kensington	290	273	15
Kingston	860	472	45
Londonderry	2,320	1,220	61
New Castle	162	241	5
Newfields	124	166	3
Newington	133	150	3
Newmarket	554	785	29
Newton	400	414	28
North Hampton	629	676	8
Northwood	437	319	27
Nottingham	347	298	17
Plaistow	862	612	36
Portsmouth-Ward 1	313	762	17
Portsmouth-Ward 2	413	876	12
Portsmouth-Ward 3	247	457	12
Portsmouth-Ward 4	580	870	8
Portsmouth-Ward 5	340	763	18
Portsmouth-Ward 6	191	453	6
Raymond	1,035	510	58
Rye	939	994	20
Salem	4,460	2,604	176
Sandown	359	228	16
Seabrook	1,103	761	37
South Hampton	129	207	9
Stratham	547	385	11
Windham	1,165	651	24
<hr/>			
TOTALS	31,533	25,341	1,188

GOVERNORStrafford County

	Sununu, r	Gallen, d	Thomson, i
Barrington	656	764	27
Dover-Ward 1	529	654	12
Dover-Ward 2	364	531	5
Dover-Ward 3	609	723	8
Dover-Ward 4	642	729	27
Dover-Ward 5	632	583	26
Dover-Ward 6	438	538	17
Durham	658	1,416	7
Farmington	604	544	19
Lee	284	459	7
Madbury	149	230	5
Middleton	87	116	1
Milton	362	312	15
New Durham	268	154	5
Rochester-Ward 1	604	615	20
Rochester-Ward 2	621	549	17
Rochester-Ward 3	710	769	22
Rochester-Ward 4	676	753	9
Rochester-Ward 5	644	538	9
Rollinsford	306	379	18
Somersworth-Wd. 1	297	381	8
Somersworth-Wd. 2	250	332	8
Somersworth-Wd. 3	225	352	4
Somersworth-Wd. 4	267	387	22
Somersworth-Wd. 5	193	308	5
Strafford	325	305	8
TOTALS	11,400	13,421	331

GOVERNORSullivan County

	Sununu, r	Gallen, d	Thomson, i
Acworth	102	132	0
Charlestown	566	587	15
Claremont-Ward 1	322	397	3
Claremont-Ward 2	852	1,031	9
Claremont-Ward 3	397	725	21
Cornish	211	260	15
Croydon	81	58	1
Goshen	100	114	8
Grantham	202	161	4
Langdon	58	53	5
Lempster	139	81	1
Newport	862	821	32
Plainfield	145	349	6
Springfield	110	92	2
Sunapee	644	417	27
Unity	109	134	9
Washington	106	97	7
TOTALS	5,006	5,509	165

FIRST CONGRESSIONAL DISTRICT
November 2, 1982

	<i>Smith, f</i>	<i>D'Amours, d</i>	<i>Mackenzie, i</i>
Albany	72	55	1
Alton	728	351	8
Auburn	317	453	7
Barnstead	394	339	4
Barrington	584	828	10
Bartlett	355	265	3
Bedford	2,066	1,511	16
Belmont	520	640	9
Brentwood	281	278	5
Brookfield	137	67	1
Candia	605	435	2
Canterbury	236	321	3
Center Harbor	144	142	0
Chatham	34	24	0
Chester	487	247	5
Chichester	213	261	5
Conway	1,215	952	5
Danville	211	204	9
Deerfield	426	302	9
Derry	2,047	2,091	37
Dover-Ward 1	400	757	3
Dover-Ward 2	239	631	1
Dover-Ward 3	429	880	0
Dover-Ward 4	539	817	7
Dover-Ward 5	511	693	4
Dover-Ward 6	335	596	4
Durham	685	1,335	7
East Kingston	155	216	2
Eaton	68	47	1
Effingham	110	114	1
Epping	463	528	9
Epsom	485	465	7
Exeter	1,305	1,962	26
Farmington	491	662	5
Freedom	229	68	3
Fremont	254	203	8
Gilford	1,075	892	2
Gilmanton	354	381	2
Goffstown	1,837	1,875	51
Greenland	294	481	0
Hale's Location	0	0	0
Hampstead	689	608	4
Hampton	1,417	2,220	13
Hampton Falls	282	268	1
Hart's Location	6	3	0
Hooksett	1,189	1,082	8
Jackson	151	142	1
Kensington	244	309	5
Kingston	695	589	11
Laconia-Ward 1	346	288	1
Laconia-Ward 2	230	425	0
Laconia-Ward 3	197	462	0
Laconia-Ward 4	237	333	0
Laconia-Ward 5	189	375	2
Laconia-Ward 6	435	477	3

FIRST CONGRESSIONAL DISTRICT
November 2, 1982

	Smith, r	D'Amours, d	Mackenzie, i
Lee	270	456	3
Londonderry	1,779	1,671	28
Loudon	358	355	4
Madbury	138	225	1
Madison	225	171	7
Manchester-Wd. 1	1,573	1,714	13
Manchester-Wd. 2	1,210	1,441	11
Manchester-Wd. 3	605	1,102	14
Manchester-Wd. 4	696	1,108	12
Manchester-Wd. 5	614	1,044	9
Manchester-Wd. 6	1,116	1,546	8
Manchester-Wd. 7	689	1,286	12
Manchester-Wd. 8	1,083	1,438	7
Manchester-Wd. 9	859	1,466	14
Manchester-Wd. 10	1,006	1,338	11
Manchester-Wd. 11	548	1,255	8
Manchester-Wd. 12	883	1,633	12
Meredith	889	626	6
Merrimack	1,748	2,032	37
Middleton	65	124	1
Milton	320	349	4
Moultonborough	838	400	8
New Castle	156	229	0
New Durham	238	173	1
Newfields	111	171	2
New Hampton	253	200	1
Newington	126	139	1
Newmarket	476	855	6
Newton	307	471	13
Northfield	272	376	6
North Hampton	697	762	2
Northwood	388	348	9
Nottingham	317	329	3
Ossipee	484	384	1
Pittsfield	332	363	2
Plaistow	665	148	10
Portsmouth-Ward 1	229	829	3
Portsmouth-Ward 2	323	936	9
Portsmouth-Ward 3	169	527	2
Portsmouth-Ward 4	410	989	7
Portsmouth-Ward 5	299	782	7
Portsmouth-Ward 6	144	462	5
Raymond	719	734	7
Rochester-Ward 1	468	740	3
Rochester-Ward 2	501	671	2
Rochester-Ward 3	535	927	2
Rochester-Ward 4	440	959	1
Rochester-Ward 5	456	685	1
Rollinsford	217	463	2
Rye	763	1,125	8
Sanbornton	320	293	0
Sandown	261	303	10
Sandwich	274	270	2
Seabrook	742	938	17

FIRST CONGRESSIONAL DISTRICT
November 2, 1982

	Smith, r	D'Amours, d	Mackenzie, i
Somersworth-Ward 1	205	471	1
Somersworth-Ward 2	144	417	4
Somersworth-Ward 3	146	417	1
Somersworth-Ward 4	157	477	4
Somersworth-Ward 5	104	394	0
South Hampton	107	203	6
Strafford	304	315	0
Stratham	447	464	7
Tamworth	349	307	2
Tilton	416	394	8
Tuftonboro	603	213	2
Wakefield	541	318	4
Wolfeboro	1,112	580	6
TOTALS	61,876	76,281	752

SECOND CONGRESSIONAL DISTRICT
November 2, 1982

	Gregg, r	Dupay, d
Acworth	175	40
Alexandria	191	38
Allenstown	641	455
Alstead	275	126
Amherst	2,289	406
Andover	388	122
Antrim	443	93
Ashland	350	92
Atkinson	809	337
At. & Gil. Ac. Gt.	0	0
Bath	214	27
Bean's Grant	0	0
Bean's Purchase	0	0
Bennington	210	39
Benton	36	7
Berlin-Ward 1	418	551
Berlin-Ward 2	536	517
Berlin-Ward 3	676	375
Berlin-Ward 4	400	535
Bethlehem	378	143
Boscawen	574	202
Bow	1,303	283
Bradford	354	87
Bridgewater	200	49
Bristol	588	99
Brookline	422	105
Cambridge	0	0
Campton	470	91
Canaan	417	175
Carroll	165	58
Chandler's Pur.	0	0
Charlestown	757	336
Chesterfield	560	201

SECOND CONGRESSIONAL DISTRICTNovember 2, 1982

	Gregg, r	Dupuy, d
Claremont-Ward 1	394	258
Claremont-Ward 2	1,166	623
Claremont-Ward 3	553	532
Clarksville	51	12
Colebrook	476	76
Columbia	90	14
Concord-Ward 1	894	420
Concord-Ward 2	1,245	440
Concord-Ward 3	680	229
Concord-Ward 4	642	421
Concord-Ward 5	465	265
Concord-Ward 6	544	318
Concord-Ward 7	1,013	433
Concord-Ward 8	1,299	455
Cornish	334	135
Crawford's Pur.	0	0
Croydon	96	35
Cutt's Grant	0	0
Dalton	138	49
Danbury	177	41
Deering	245	66
Dix's Grant	0	0
Dixville	18	5
Dorchester	96	17
Dublin	363	87
Dummer	60	27
Dunbarton	317	113
Easton	56	14
Ellsworth	22	9
Enfield	488	219
Errol	85	17
Erving's Grant	0	0
Fitzwilliam	392	102
Francestown	327	71
Franconia	143	78
Franklin-Ward 1	455	191
Franklin-Ward 2	377	251
Franklin-Ward 3	526	230
Gilsum	111	45
Gorham	559	417
Goshen	155	56
Grafton	163	62
Grantham	268	83
Greenfield	249	37
Greenville	331	144
Green's Grant	0	0
Groton	56	24
Hadley's Pur.	0	0
Hancock	482	85
Hanover	1,223	817
Harrisville	188	77
Haverhill	821	99
Hebron	137	16
Henniker	624	191
Hill	174	52
Hillsborough	784	142

SECOND CONGRESSIONAL DISTRICT
November 2, 1982

	Gregg, r	Dupay, d
Hinsdale	417	296
Holderness	461	73
Hollis	1,303	247
Hopkinton	1,380	332
Hudson	2,351	1,342
Jaffrey	1,055	252
Jefferson	241	46
Keene-Ward 1	597	368
Keene-Ward 2	575	328
Keene-Ward 3	628	240
Keene-Ward 4	1,306	477
Keene-Ward 5	936	436
Kilkenny	0	0
Lancaster	766	160
Landaff	76	16
Langdon	93	19
Lebanon-Ward 1	723	327
Lebanon-Ward 2	445	276
Lebanon-Ward 3	696	314
Lempster	176	35
Lincoln	319	71
Lisbon	312	61
Litchfield	665	284
Littleton	1,279	419
Livermore	0	0
Low & Burbank's Gt.	0	0
Lyman	87	20
Lyme	356	118
Lyndeborough	269	43
Marlborough	406	155
Marlow	118	48
Martin's Loc.	0	0
Mason	192	47
Milan	233	68
Milford	1,823	429
Millsfield	8	0
Monroe	214	33
Mont Vernon	371	58
Nashua-Ward 1	1,853	921
Nashua-Ward 2	1,471	558
Nashua-Ward 3	815	531
Nashua-Ward 4	420	549
Nashua-Ward 5	921	746
Nashua-Ward 6	934	958
Nashua-Ward 7	624	709
Nashua-Ward 8	1,923	1,050
Nashua-Ward 9	1,216	703
Nelson	111	46
New Boston	502	119
Newbury	303	65
New Ipswich	561	139
New London	1,138	161
Newport	1,177	439
Northumberland	481	284
Odell	0	0
Orange	63	21

SECOND CONGRESSIONAL DISTRICTNovember 2, 1982

	<i>Gregg, r</i>	<i>Dupuy, d</i>
Orford	264	81
Pelham	1,276	742
Pembroke	1,099	488
Peterborough	1,510	223
Piermont	144	39
Pinkham's Grant	3	2
Pittsburg	226	29
Plainfield	350	134
Plymouth	812	186
Randolph	106	26
Richmond	133	31
Rindge	609	119
Roxbury	30	12
Rumney	364	60
Salem	4,295	2,626
Salisbury	227	70
Sargent's Pur.	0	1
Second College Gt.	0	0
Sharon	56	12
Shelburne	93	17
Springfield	150	43
Stark	91	31
Stewartstown	107	38
Stoddard	168	50
Stratford	88	66
Success	0	0
Sugar Hill	157	33
Sullivan	125	38
Sunapee	878	158
Surry	181	56
Sutton	282	101
Swanzey	936	362
Temple	221	29
T'son & Mes's Pur.	0	0
Thornton	285	60
Troy	262	199
Unity	162	73
Walpole	669	267
Warner	512	164
Warren	154	39
Washington	159	44
Waterville Valley	53	12
Weare	808	167
Webster	296	75
Wentworth	164	25
Wentworth's Loc.	19	2
Westmoreland	330	80
Whitefield	419	139
Wilmot	209	60
Wilton	667	169
Winchester	396	217
Windham	1,146	529
Windsor	28	9
Woodstock	198	47
TOTALS	92,098	37,906

COUNCILOR
DISTRICIT No. 1
November 2, 1982

COUNCILOR
DISTRICIT No. 1
November 2, 1982

	Burton, f	Burton, d
Albany	80	35
Alexandria	215	0
Alton	723	229
Ashland	414	0
At. & Gil. Ac. Gt	0	0
Bartlett	554	0
Bath	221	0
Bean's Grant	0	0
Bean's Purchase	0	0
Belmont	536	480
Benton	34	8
Berlin-Ward 1	280	626
Berlin-Ward 2	352	621
Berlin-Ward 3	506	484
Berlin-Ward 4	274	535
Bethlehem	491	0
Bridgewater	163	68
Bristol	639	0
Brookfield	132	43
Cambridge	0	0
Campton	537	0
Canaan	543	0
Carroll	204	0
Center Harbor	160	96
Chandler's Pur.	0	0
Chatham	35	18
Clarksville	46	12
Colebrook	418	94
Columbia	84	21
Conway	1,344	583
Cornish	265	184
Crawford's Pur.	0	0
Croydon	82	39
Cutt's Grant	0	0
Dalton	181	0
Danbury	155	58
Dix's Grant	0	0
Dixville	23	0
Orchester	93	0
Dummer	52	33
Easton	68	0
Eaton	109	0
Effingham	189	0
Ellsworth	27	0
Enfield	391	260
Errol	65	0
Erving's Grant	0	0
Franconia	192	124
Freedom	229	52
Gilford	1,763	0
Gilmanton	614	0
Gorham	916	0
Grafton	130	79
Grantham	225	108
Green's Grant	0	0

	Burton, f	Burton, d
Groton	72	0
Hadley's Purchase	0	0
Hale's Location	0	0
Hanover	1,923	0
Hart's Location	8	0
Haverhill	883	0
Hebron	147	0
Hill	143	54
Holderness	500	0
Jackson	266	0
Jefferson	272	0
Kilkenny	0	0
Laconia-Ward 1	571	0
Laconia-Ward 2	568	0
Laconia-Ward 3	720	0
Laconia-Ward 4	251	252
Laconia-Ward 5	500	0
Laconia-Ward 6	484	347
Lancaster	700	224
Landaff	77	0
Lebanon-Ward 1	981	0
Lebanon-Ward 2	672	0
Lebanon-Ward 3	953	0
Lincoln	291	83
Lisbon	262	80
Littleton	1,024	584
Livermore	0	0
Low & Burbank's Gt.	0	0
Lyman	82	24
Lyme	456	0
Madison	382	0
Martin's Loc.	0	0
Meredith	1,383	0
Middleton	71	97
Milan	187	110
Millsfield	7	1
Milton	571	0
Monroe	191	42
Moultonborough	875	267
New Durham	224	118
New Hampton	259	144
Northumberland	399	343
Odell	0	0
Orange	47	35
Orford	312	0
Ossipee	489	211
Piermont	123	55
Pinkham's Grant	1	1
Pittsburg	192	44
Plainfield	253	193
Plymouth	693	262
Randolph	80	41
Rumney	304	97
Sanbornton	547	0
Sandwich	462	0

COUNCILOR

DISTRICT No. 1

November 2, 1982

	Burton, r	Burton, d
Sargent's Purchase	0	0
Second College Gt.	0	0
Shelburne	70	34
Springfield	124	48
Stark	85	36
Stewartstown	92	35
Stratford	79	77
Success	0	0
Sugar Hill	133	55
Sunapee	697	335
Tamworth	571	0
T'son & Mes's Pur.	0	0
Thornton	246	83
Tilton	418	302
Tuftonboro	623	96
Wakefield	721	0
Warren	193	0
Waterville Valley	64	0
Wentworth	174	0
Wentworth's Loc.	17	1
Whitefield	386	155
Wilmot	149	85
Wolfeboro	1,118	336
Woodstock	236	0
TOTALS	41,808	10,277

COUNCILOR

DISTRICT No. 2

November 2, 1982

	Spaulding, r	Blakeney, Jr., d
Acworth	131	56
Allenstown	486	554
Alstead	183	157
Andover	309	148
Antrim	340	127
Barnstead	418	234
Barrington	615	576
Bennington	162	56
Boscawen	443	302
Bradford	362	85
Canterbury	275	231
Charlestown	627	407
Chesterfield	405	268
Chichester	255	180
Claremont-Ward 1	355	287
Claremont-Ward 2	1,032	681
Claremont-Ward 3	475	552
Concord-Ward 1	669	617
Concord-Ward 2	949	702
Concord-Ward 3	487	416
Concord-Ward 4	449	615
Concord-Ward 5	335	390
Concord-Ward 6	404	451
Concord-Ward 7	795	718
Concord-Ward 8	990	740
Deerfield	447	165
Deering	203	79
Dunbarton	291	130
Epsom	535	316
Farmington	546	484
Francestown	255	90
Franklin-Ward 1	337	287
Franklin-Ward 2	303	302
Franklin-Ward 3	374	326
Gilsum	69	64
Goshen	131	65
Greenfield	173	57
Hancock	351	136
Harrisville	110	134
Henniker	557	238
Hillsborough	667	196
Hopkinton	1,294	421
Langdon	74	25
Lee	281	309

COUNCILOR
DISTRICT No. 2
November 2, 1982

Spaulding, r
Blakeney, Jr., d

Lempster	141	55
Loudon	392	269
Marlow	85	57
Nelson	78	64
Newbury	274	78
New London	1,039	178
Newport	1,010	455
Northfield	304	274
Northwood	407	239
Nottingham	371	211
Pembroke	862	664
Pittsfield	398	234
Rochester-Ward 1	541	488
Rochester-Ward 2	559	420
Rochester-Ward 3	640	646
Rochester-Ward 4	548	645
Rochester-Ward 5	525	455
Roxbury	19	19
Salisbury	173	93
Stoddard	123	78
Strafford	331	206
Sullivan	96	50
Surry	137	69
Sutton	269	103
Unity	130	87
Walpole	529	335
Warner	484	186
Washington	140	50
Weare	659	243
Webster	241	103
Westmoreland	279	100
Windsor	21	10
TOTALS	30,754	20,538

COUNCILOR
DISTRICT No. 3
November 2, 1982

Sylvester, r
Dudley, d

Atkinson	653	544
Brentwood	311	252
Danville	258	161
Dover-Ward 1	670	518
Dover-Ward 2	431	463
Dover-Ward 3	726	602
Dover-Ward 4	772	658
Dover-Ward 5	686	538
Dover-Ward 6	484	431
Durham	838	1,242
East Kingston	172	179
Epping	525	428
Exeter	1,658	1,632
Fremont	287	264
Greenland	322	354
Hampstead	690	568
Hampton	1,669	1,952
Hampton Falls	301	245
Kensington	257	287
Kingston	731	515
Madbury	193	184
New Castle	189	211
Newfields	123	156
Newington	154	118
Newmarket	609	707
Newton	359	412
North Hampton	637	639
Plaistow	665	708
Portsmouth-Ward 1	370	676
Portsmouth-Ward 2	468	810
Portsmouth-Ward 3	270	422
Portsmouth-Ward 4	637	770
Portsmouth-Ward 5	417	674
Portsmouth-Ward 6	225	390
Rollinsford	355	329
Rye	1,057	850
Salem	3,114	3,748
Sandown	283	251
Seabrook	791	851
Somersworth-Ward 1	349	317
Somersworth-Ward 2	256	300
Somersworth-Ward 3	253	296
Somersworth-Ward 4	280	347
Somersworth-Ward 5	203	277
South Hampton	112	196
Stratham	527	377
Windham	872	807
TOTALS	26,209	27,656

COUNCILOR
 DISTRICT No. 4
November 2, 1982

	Georgopoulos, r	Poirier, Jr., d
Auburn	454	394
Bedford	2,130	1,379
Bow	933	569
Candia	597	401
Chester	503	175
Derry	2,238	1,523
Hooksett	1,176	1,043
Hudson	1,853	1,693
Litchfield	485	454
Londonderry	2,107	1,149
Manchester-Wd. 1	1,865	1,380
Manchester-Wd. 2	1,309	1,309
Manchester-Wd. 3	652	979
Manchester-Wd. 4	713	1,030
Manchester-Wd. 5	680	924
Manchester-Wd. 6	1,114	1,502
Manchester-Wd. 7	646	1,261
Manchester-Wd. 8	1,039	1,419
Manchester-Wd. 9	814	1,414
Manchester-Wd. 10	934	1,356
Manchester-Wd. 11	493	1,090
Manchester-Wd. 12	883	1,464
Pelham	986	914
Raymond	840	495
TOTALS	25,444	25,317

COUNCILOR
 DISTRICT No. 5
November 2, 1982

	Streeter, Jr., r	Donchess, d
Amherst	1,960	650
Brookline	350	157
Dublin	307	156
Fitzwilliam	277	195
Goffstown	2,262	1,214
Greenville	215	183
Hinsdale	384	329
Hollis	895	628
Jaffrey	774	489
Keene-Ward 1	362	613
Keene-Ward 2	402	531
Keene-Ward 3	389	513
Keene-Ward 4	819	1,049
Keene-Ward 5	552	851
Lyndeborough	214	87
Marlborough	228	339
Mason	137	80
Merrimack	2,107	1,568
Milford	1,633	571
Mont Vernon	306	101
Nashua-Ward 1	1,298	1,490
Nashua-Ward 2	980	1,067
Nashua-Ward 3	616	738
Nashua-Ward 4	327	642
Nashua-Ward 5	758	941
Nashua-Ward 6	779	1,136
Nashua-Ward 7	483	852
Nashua-Ward 8	1,551	1,406
Nashua-Ward 9	890	1,036
New Boston	431	155
New Ipswich	470	189
Peterborough	1,032	641
Richmond	97	65
Rindge	455	227
Sharon	41	32
Swansey	644	773
Temple	162	70
Troy	186	278
Wilton	536	250
Winchester	314	296
TOTALS	26,623	22,588

SENATORIAL
DISTRICT No. 1

Lamontagne, r
Lamontagne, d

At. & Gil.Ac. Gt.	0	0
Bean's Grant	0	0
Bean's Purchase	0	0
Berlin-Ward 1	289	667
Berlin-Ward 2	359	650
Berlin-Ward 3	509	498
Berlin-Ward 4	266	647
Bethlehem	0	446
Cambridge	0	0
Carroll	0	201
Chandler's Pur.	0	0
Clarksville	46	11
Colebrook	405	100
Columbia	81	20
Crawford's Pur.	0	0
Cutt's Grant	0	0
Dalton	0	178
Dix's Grant	0	0
Dixville	0	22
Dummer	35	45
Errol	0	65
Erving's Grant	0	0
Franconia	166	116
Gorham	0	932
Green's Grant	0	0
Hadley's Pur.	0	0
Jefferson	0	248
Kilkenny	0	0
Lancaster	687	218
Low & Burbank's Gt	0	0
Martin's Loc.	0	0
Milan	185	92
Millsfield	7	1
Northumberland	387	343
Odell	0	0
Pinkham's Grant	1	2
Pittsburg	189	44
Randolph	78	35
Sargent's Pur.	0	1
Second College Gt.	0	0
Shelburne	62	28
Stark	75	33
Stewartstown	93	36
Stratford	72	79
Success	0	0
Sugar Hill	124	40
T'son & Mes's Pur.	0	0
Wentworth's Loc.	20	2
Whitefield	370	154

TOTALS 4,506 5,954

SENATORIAL
DISTRICT No. 2

Poulsen, r

Alexandria	167
Bath	197
Benton	34
Bridgewater	180
Bristol	534
Danbury	156
Dorchester	67
Easton	53
Ellsworth	18
Groton	50
Haverhill	746
Hebron	132
Hill	159
Landaff	78
Lincoln	302
Lisbon	317
Littleton	1,287
Livermore	0
Lyman	87
Monroe	215
New Hampton	271
Orford	234
Piermont	132
Plymouth	741
Rumney	327
Sanbornton	368
Thornton	262
Tilton	472
Warren	141
Waterville Valley	45
Wentworth	141
Woodstock	189
<hr/>	
TOTAL	8,102

SENATORIAL
DISTRICT No. 3

	Allen, r	Ganem, d
Albany	84	38
Ashland	243	183
Bartlett	427	166
Brookfield	150	57
Campton	335	222
Center Harbor	172	100
Chatham	37	17
Conway	1,432	594
Eaton	77	34
Effingham	147	82
Freedom	265	52
Hale's Location	0	0
Hart's Location	6	2
Holderness	350	137
Jackson	169	110
Madison	279	101
Meredith	951	455
Moultonborough	848	340
Ossipee	566	284
Sandwich	266	224
Tamworth	412	217
Tuftonboro	600	199
Wakefield	587	264
Wolfeboro	876	774
TOTALS	9,279	4,652

SENATORIAL
DISTRICT No. 4

	Freese, Jr., r	McGrath, d
Alton	871	200
Barnstead	572	182
Farmington	618	451
Gilford	1,211	727
Gilmanton	499	232
Laconia-Ward 1	350	281
Laconia-Ward 2	230	411
Laconia-Ward 3	397	408
Laconia-Ward 4	263	309
Laconia-Ward 5	200	371
Laconia-Ward 6	457	456
Middleton	101	83
Milton	361	246
New Durham	307	93
Pittsfield	580	164
TOTALS	7,017	4,614

SENATORIAL
DISTRICT No. 5

	Hough, r	Bartsley, d
Andover	180	338
Canaan	358	213
Enfield	463	242
Grafton	123	88
Hanover	1,072	946
Lebanon-Ward 1	804	288
Lebanon-Ward 2	470	270
Lebanon-Ward 3	724	301
Lyme	297	168
Newbury	175	172
New London	742	477
Orange	53	20
Plainfield	300	162
Springfield	112	74
Sutton	164	173
Wilmot	130	114
TOTALS	6,167	4,046

SENATORIAL
DISTRICT No. 6

	L. Bergeron, r	Bald, d
Barrington	643	762
Rochester-Ward 1	668	575
Rochester-Ward 2	702	485
Rochester-Ward 3	777	723
Rochester-Ward 4	872	568
Rochester-Ward 5	725	447
Rollinsford	274	415
Somersworth-Ward 1	285	404
Somersworth-Ward 2	211	368
Somersworth-Ward 3	257	315
Somersworth-Ward 4	244	409
Somersworth-Ward 5	186	323
TOTALS	5,844	5,794

SENATORIAL DISTRICT No. 7

	Chandler, Jr., r	Franks, d
Antrim	294	230
Belmont	613	517
Bennington	154	81
Boscawen	382	394
Bradford	300	152
Deering	177	136
Franklin-Ward 1	305	367
Franklin-Ward 2	251	412
Franklin-Ward 3	311	470
Henniker	422	428
Hillsborough	579	356
Northfield	224	457
Salisbury	171	133
Warner	405	313
Weare	621	345
Webster	172	208
Windsor	22	13
TOTALS	5,403	5,012

SENATORIAL DISTRICT No. 8

	Wiggins, r	Behair, d
Acworth	123	87
Alstead	167	230
Charlestown	529	581
Claremont-Ward 1	260	437
Claremont-Ward 2	759	1,071
Claremont-Ward 3	348	773
Cornish	225	245
Croydon	73	59
Gilsum	65	90
Goshen	135	83
Grantham	244	110
Langdon	65	49
Lempster	130	80
Marlow	62	103
Newport	958	684
Stoddard	109	103
Sullivan	81	73
Sunapee	760	310
Unity	119	130
Washington	140	53
TOTALS	5,352	5,351

SENATORIAL DISTRICT No. 9

	Carswell, r	Carswell, d
Amherst	1,953	484
Bedford	3,176	0
Francestown	241	98
Merrimack	2,173	1,374
Mont Vernon	301	89
New Boston	411	138
TOTALS	8,255	2,183

SENATORIAL DISTRICT No. 10

	Blaisdell, r	Blaisdell, d
Chesterfield	419	297
Hinsdale	333	353
Keene-Ward 1	924	0
Keene-Ward 2	371	458
Keene-Ward 3	379	424
Keene-Ward 4	950	721
Keene-Ward 5	602	684
Surry	214	0
Swanzey	693	555
Walpole	877	0
Westmoreland	258	121
TOTALS	6,020	3,613

SENATORIAL
DISTRICT No. 11

	<i>White, r</i>	<i>Hall, d</i>
Brookline	259	281
Dublin	289	174
Fitzwilliam	324	171
Greenfield	158	111
Greenville	178	251
Hancock	334	239
Harrisville	114	146
Jaffrey	888	469
Lyndeborough	174	124
Marlborough	252	313
Mason	124	110
Nelson	78	88
New Ipswich	437	270
Peterborough	1,128	612
Richmond	105	59
Rindge	607	169
Roxbury	24	22
Sharon	51	26
Temple	154	93
Troy	214	254
Wilton	401	419
Winchester	339	267
TOTALS	6,632	4,668

SENATORIAL
DISTRICT No. 14

	<i>Kelly, r</i>	<i>P. Bergeron, d</i>
Hudson	1,539	2,160
Litchfield	532	447
Londonderry	2,627	818
Pelham	974	1,089
TOTALS	5,672	4,514

SENATORIAL
DISTRICT No. 15

	<i>McLane, r</i>	<i>Rice, d</i>
Concord-Ward 1	670	634
Concord-Ward 2	900	791
Concord-Ward 3	515	399
Concord-Ward 4	473	601
Concord-Ward 5	363	374
Concord-Ward 6	374	494
Concord-Ward 7	651	805
Concord-Ward 8	972	786
Hopkinton	959	768
Pembroke	759	845
TOTALS	6,636	6,497

SENATORIAL
DISTRICT No. 12

	<i>Stabile, II, r</i>	<i>Stabile, II, d</i>
Hollis	1,016	352
Milford	1,498	543
Nashua-Ward 1	1,465	959
Nashua-Ward 2	1,093	609
Nashua-Ward 3	566	543
TOTALS	5,638	3,006

SENATORIAL
DISTRICT No. 13

	<i>Pelkow, r</i>	<i>Boyer, d</i>
Nashua-Ward 4	155	752
Nashua-Ward 5	418	1,215
Nashua-Ward 6	410	1,371
Nashua-Ward 7	241	997
Nashua-Ward 8	1,070	1,647
Nashua-Ward 9	648	1,122
TOTALS	2,942	7,104

SENATORIAL
DISTRICT No. 16

	<i>Podles, r</i>	<i>Branch, d</i>
Auburn	628	217
Dunbarton	270	165
Goffstown	1,943	1,654
Hooksett	1,519	671
Manchester-Ward 1	2,037	1,003
Manchester-Ward 2	1,560	840
TOTALS	7,957	4,550

SENATORIAL
DISTRICT No. 17

	<i>Sanborn, r</i>	<i>Johnson, d</i>
Allenstown	438	638
Bow	728	818
Brentwood	317	211
Candia	537	506
Canterbury	192	342
Chichester	218	256
Deerfield	395	367
Epping	451	481
Epsom	524	404
Fremont	284	175
Loudon	332	348
Northwood	358	402
Raymond	747	673
Strafford	188	346
TOTALS	5,709	5,967

SENATORIAL
DISTRICT No. 18

	<i>Pepino, r</i>	<i>Stephen, d</i>
Manchester-Ward 4	882	884
Manchester-Ward 6	1,103	1,477
Manchester-Ward 7	620	1,226
Manchester-Ward 8	908	1,587
Manchester-Ward 9	761	1,500
TOTALS	4,274	6,674

SENATORIAL
DISTRICT No. 22

	<i>Roy, r</i>	<i>Cunningham, d</i>
Atkinson	863	318
Plaistow	806	484
Salem	4,780	2,251
Windham	1,258	451
TOTALS	7,707	3,504

SENATORIAL
DISTRICT No. 19

	<i>Bartlett, Jr., r</i>	<i>Bartlett, Jr., d</i>
Chester	504	153
Danville	267	137
Derry	2,218	1,297
East Kingston	346	0
Hampstead	778	410
Kingston	847	373
Newton	413	314
Sandown	318	208
South Hampton	285	0
TOTALS	5,976	2,892

SENATORIAL
DISTRICT No. 23

	<i>Preston, r</i>	<i>Preston, d</i>
Exeter	2,857	0
Hampton	1,702	1,742
Hampton Falls	504	0
Kensington	498	0
Newfields	254	0
Newmarket	1,169	0
Seabrook	816	747
Stratham	535	301
TOTALS	8,335	2,790

SENATORIAL
DISTRICT No. 20

	<i>Champagne, r</i>	<i>Champagne, d</i>
Manchester-Wd 3	578	851
Manchester-Wd. 5	515	852
Manchester-Wd. 10	896	1,156
Manchester-Wd. 11	532	958
Manchester-Wd. 12	867	1,368
TOTALS	3,388	5,185

SENATORIAL
DISTRICT No. 24

	<i>Clements, r</i>	<i>Spaine, d</i>
Greenland	431	347
New Castle	199	200
Newington	193	91
North Hampton	648	599
Portsmouth-Ward 1	265	786
Portsmouth-Ward 2	377	891
Portsmouth-Ward 3	220	477
Portsmouth-Ward 4	534	870
Portsmouth-Ward 5	349	735
Portsmouth-Ward 6	161	463
Rye	1,024	843
TOTALS	4,401	6,302

SENATORIAL
DISTRICT No. 21

	<i>Lessard, r</i>	<i>Lessard, d</i>
Dover-Ward 1	501	568
Dover-Ward 2	286	519
Dover-Ward 3	533	681
Dover-Ward 4	652	628
Dover-Ward 5	569	542
Dover-Ward 6	412	459
Durham	788	1,065
Lee	295	350
Madbury	155	178
Nottingham	577	0
TOTALS	4,768	4,990

	Sheriff		Attorney		Treasurer	Register of Deeds		Register of Probate	
	Alden, r	Alden, d	Randall, r	Randall, d	Wakeman, Jr., r	Wheeler, r	Wheeler, d	Dearborn, r	Dearborn, d
<u>BELKNAP COUNTY</u>									
<u>November 2, 1982</u>									
Alton	860	209	775	195	854	815	196	784	192
Barnstead	464	233	431	225	521	454	210	477	203
Belmont	655	443	617	414	759	653	408	638	406
Center Harbor	172	86	173	83	213	186	80	177	81
Gilford	1,836	0	1,769	0	1,505	1,810	0	1,809	0
Gilmanton	703	0	639	0	512	651	0	644	0
Laconia-Ward 1	597	0	575	0	500	598	0	591	0
Laconia-Ward 2	599	0	567	0	365	598	0	591	0
Laconia-Ward 3	748	0	574	0	561	746	0	742	0
Laconia-Ward 4	280	273	261	250	348	282	249	281	248
Laconia-Ward 5	518	0	498	0	298	518	0	517	0
Laconia-Ward 6	526	336	510	326	616	542	324	529	325
Meredith	1,360	0	1,344	0	1,134	1,346	0	1,360	0
New Hampton	269	134	259	128	298	266	124	260	127
Sanbornton	565	0	544	0	429	559	0	550	0
Tilton	464	283	440	281	500	455	279	448	270
TOTALS	10,616	1,997	9,976	1,902	9,413	10,479	1,870	10,398	1,852

COUNTY COMMISSIONERS

	1st District		2nd District		3rd District	
	Chertok, r	Chertok, d	Sprague, r	Sprague, d	Marsh, r	Marsh, d
<u>BELKNAP COUNTY</u>						
<u>November 2, 1982</u>						
Alton	779	191	777	190	775	192
Barnstead	647	0	639	0	639	0
Belmont	625	408	615	398	628	404
Center Harbor	175	80	174	81	173	80
Gilford	1,802	0	1,775	0	1,773	0
Gilmanton	649	0	630	0	626	0
Laconia-Ward 1	591	0	580	0	572	0
Laconia-Ward 2	588	0	573	0	579	0
Laconia-Ward 3	743	0	724	0	759	0
Laconia-Ward 4	274	242	275	235	271	234
Laconia-Ward 5	520	0	506	0	510	0
Laconia-Ward 6	520	327	523	319	509	318
Meredith	1,367	0	1,387	0	1,348	0
New Hampton	260	126	255	129	252	124
Sanbornton	551	0	545	0	541	0
Tilton	448	275	438	264	444	266
TOTALS	10,539	1,649	10,416	1,616	10,399	1,618

CARROLL COUNTY November 2, 1982	Sheriff		Attorney		Treasurer	Register of Deeds		Register of Probate	
	Fullerton, r	Fullerton, d	Paine, II, r	Paine, II, d	Thurston, r	Brookes, r	Brookes, d	Eckhoff, r	Eckhoff, d
Albany	82	37	80	36	96	82	39	81	39
Bartlett	581	0	601	0	464	588	0	578	0
Brookfield	150	43	142	40	158	152	46	144	40
Chatham	36	17	36	22	43	38	17	37	19
Conway	1,430	539	1,427	550	1,588	1,471	534	1,439	508
Eaton	106	0	114	0	92	111	0	109	0
Effingham	206	0	210	0	156	206	0	213	0
Freedom	242	37	227	36	260	250	37	236	34
Hale's Location	0	0	0	0	0	0	0	0	0
Hart's Location	7	0	8	0	5	8	0	7	0
Jackson	250	0	253	0	178	255	0	249	0
Madison	371	0	364	0	309	383	0	370	0
Moultonborough	940	261	908	239	970	939	250	900	243
Ossipee	540	200	541	184	585	565	193	565	193
Sandwich	482	0	463	0	348	499	0	468	0
Tamworth	592	0	580	0	436	607	0	594	0
Tuftonboro	675	87	660	85	698	667	88	620	80
Wakefield	786	0	754	0	633	786	0	753	0
Wolfeboro	1,255	262	1,235	255	1,337	1,316	283	1,288	261
TOTALS	8,731	1,483	8,603	1,447	8,356	8,923	1,487	8,651	1,417

COUNTY COMMISSIONERS

CARROLL COUNTY November 2, 1982	1st District		2nd District		3rd District	
	Roberts, r	Roberts, d	Presby, r	Presby, d	Thayer, r	Thayer, d
Albany	82	37	80	36	79	35
Bartlett	585	0	571	0	579	0
Brookfield	147	39	147	40	148	40
Chatham	38	18	37	19	37	19
Conway	1,466	518	1,408	505	1,400	508
Eaton	112	0	107	0	105	0
Effingham	194	0	204	0	201	0
Freedom	245	33	249	38	234	34
Hale's Location	0	0	0	0	0	0
Hart's Location	7	0	7	0	7	0
Jackson	247	0	239	0	230	0
Madison	364	0	369	0	359	0
Moultonborough	893	237	891	237	895	241
Ossipee	518	179	538	184	524	191
Sandwich	448	0	458	0	450	0
Tamworth	565	0	579	0	564	0
Tuftonboro	649	81	643	81	664	87
Wakefield	735	0	726	0	744	0
Wolfeboro	1,211	247	1,216	242	1,259	259
TOTALS	8,506	1,389	8,469	1,382	8,479	1,414

CHESHIRE COUNTY November 2, 1982	Sheriff		Attorney		Treasurer		Register of Deeds		Register of Probate	
	Lysitt, r	Lysitt, d	O'Brien, r	O'Brien, d	Dunn, r	Dunn, d	Hubal, r	Hubal, d	Parker, r	Parker, d
Alstead	205	172	195	175	196	171	194	171	200	174
Chesterfield	448	290	430	287	431	280	432	278	439	284
Dublin	431	0	417	0	419	0	415	0	417	0
Fitzwilliam	451	0	436	0	428	0	426	0	434	0
Gilsum	75	79	74	73	72	70	74	71	75	74
Harrisville	252	0	248	0	250	0	244	0	250	0
Hinsdale	343	374	331	359	329	362	333	356	341	361
Jaffrey	1,248	0	1,221	0	1,217	0	1,232	0	1,218	0
Keene-Ward 1	946	0	916	0	927	0	910	0	933	0
Keene-Ward 2	409	440	407	433	395	441	392	442	402	442
Keene-Ward 3	455	402	438	387	441	380	446	382	457	385
Keene-Ward 4	1,028	714	1,003	688	991	688	1,004	685	1,011	696
Keene-Ward 5	676	674	647	653	646	649	653	647	659	652
Marlborough	545	0	525	0	526	0	527	0	535	0
Marlow	158	0	147	0	149	0	150	0	149	0
Nelson	158	0	152	0	147	0	148	0	149	0
Richmond	132	0	127	0	128	0	154	0	152	0
Rindge	553	0	549	0	524	0	545	0	545	0
Roxbury	45	0	45	0	43	0	44	0	44	0
Stoddard	217	0	210	0	212	0	214	0	219	0
Sullivan	90	71	89	66	92	65	90	63	93	64
Surry	237	0	222	0	219	0	220	0	221	0
Swanzey	730	560	713	551	709	540	710	541	672	520
Troy	439	0	451	0	453	0	443	0	454	0
Walpole	907	0	883	0	873	0	877	0	876	0
Westmoreland	297	110	283	108	276	111	277	111	276	109
Winchester	600	0	585	0	576	0	576	0	582	0
TOTALS	12,075		11,744		11,669		11,730		11,803	
		3,886		3,780		3,757		3,747		3,761

COUNTY COMMISSIONERS

1st District 3rd District 2nd District

CHESHIRE COUNTY November 2, 1982				
	Adams, r	Cheney, r	Cheney, d	NO ELECTION in 1982
Alstead	257			
Chesterfield	561			
Dublin		416		
Fitzwilliam		424		
Gilsum	96			
Harrisville		239		
Hinsdale	416			
Jaffrey		1,218		
Keene-Ward 1				
Keene-Ward 2				
Keene-Ward 3				
Keene-Ward 4				
Keene-Ward 5				
Marlborough		481		
Marlow	123			
Nelson		147		
Richmond		150		
Rindge		547		
Roxbury		42		
Stoddard	165			
Sullivan	117			
Surry	174			
Swanzey		560	460	
Troy		436		
Walpole	661			
Westmoreland	337			
Winchester		575		
TOTALS	2,907	5,237	460	

COOS COUNTY November 2, 1982	Sheriff		Attorney		Treasurer		Register of Deeds		Register of Probate	
	Morton, Sr., r	Morton, Sr., d	Morin, r	Morin, d	Olivier, r	Olivier, d	Bartlett, r	Murphy, d	Connary, r	Savage, d
At. & Gil. Ac. Gt.	0	0	0	0	0	0	0	0	0	0
Bean's Grant	0	0	0	0	0	0	0	0	0	0
Bean's Pur.	0	0	0	0	0	0	0	0	0	0
Berlin-Ward 1	318	663	318	677	309	678	303	732	220	760
Berlin-Ward 2	339	676	355	696	349	670	282	816	246	820
Berlin-Ward 3	501	513	495	522	491	522	397	687	356	709
Berlin-Ward 4	257	669	267	685	278	668	156	848	210	727
Cambridge	0	0	0	0	0	0	0	0	0	0
Carroll	0	206	0	211	0	216	145	72	149	67
Chandler's Pur.	0	0	0	0	0	0	0	0	0	0
Clarksville	46	12	45	12	44	12	47	15	45	15
Colebrook	409	97	412	99	397	94	453	95	431	101
Columbia	85	22	80	22	81	22	86	18	81	21
Crawford's Pur.	0	0	0	0	0	0	0	0	0	0
Cutt's Grant	0	0	0	0	0	0	0	0	0	0
Dalton	179	0	175	0	174	0	147	41	138	43
Dix's Grant	0	0	0	0	0	0	0	0	0	0
Dixville	23	0	21	0	22	0	18	5	18	5
Dummer	48	38	50	37	49	36	45	41	45	42
Errol	71	28	68	30	70	26	73	35	71	32
Erving's Gt.	0	0	0	0	0	0	0	0	0	0
Gorham	952	0	944	0	925	0	350	647	339	646
Green's Gt.	0	0	0	0	0	0	0	0	0	0
Hadley's Pur.	0	0	0	0	0	0	0	0	0	0
Jefferson	268	0	266	0	257	0	226	62	219	63
Kilkenny	0	0	0	0	0	0	0	0	0	0
Lancaster	703	221	691	224	677	213	819	161	758	213
Low & Bur. Gt.	0	0	0	0	0	0	0	0	0	0
Martin's Loc.	0	0	0	0	0	0	0	0	0	0
Milan	198	105	200	103	190	105	170	145	153	146
Millsfield	5	2	6	2	6	2	8	0	8	0
Northumberland	349	380	357	378	352	381	481	289	471	309
Odell	0	0	0	0	0	0	0	0	0	0
Pinkham's Gt.	1	2	1	2	0	3	0	5	2	3
Pittsburg	191	48	186	44	186	43	204	45	197	42
Randolph	80	39	79	39	77	40	73	57	74	40
Sargent's Pur.	0	1	0	0	0	0	0	1	0	1
Second Coll. Gt.	0	0	0	0	0	0	0	0	0	0
Shelburne	71	34	66	31	71	33	66	47	66	43
Stark	80	41	79	40	80	38	85	37	92	32
Stewartstown	95	42	96	39	88	37	106	38	105	39
Stratford	76	77	80	77	78	74	107	57	99	61
Success	0	0	0	0	0	0	0	0	0	0
T'son & Mes's Pur.	0	0	0	0	0	0	0	0	0	0
Wentworth's Loc.	20	2	17	3	17	2	20	1	18	1
Whitefield	368	143	365	148	365	142	433	130	428	130
TOTAL	5,733	4,061	5,719	4,121	5,633	4,057	5,300	5,127	5,039	5,111

COOS COUNTY November 2, 1982	COUNTY COMMISSIONERS					
	1st District		2nd District		3rd District	
	Lemire, r	Lemire, d	Corrigan, r	Corrigan, d	Brungot, r	Brungot, d
At. & Gil. Ac. Gt.					0	0
Bean's Grant	0	0				
Bean's Purchase	0	0				
Berlin-Ward 1	238	712				
Berlin-Ward 2	300	721				
Berlin-Ward 3	465	551				
Berlin-Ward 4	233	701				
Cambridge					0	0
Carroll			0	216		
Chandler's Purchase	0	0				
Clarksville					52	13
Colebrook					444	102
Columbia					84	22
Crawford's Purchase	0	0				
Cutt's Grant	0	0				
Dalton			188	0		
Dix's Grant					0	0
Dixville					24	0
Dummer	49	38				
Errol					76	30
Erving's Grant					0	0
Gorham	0	944				
Green's Grant	0	0				
Hadley's Purchase	0	0				
Jefferson			272	0		
Kilkenny			0	0		
Lancaster			704	224		
Low & Burbanks Gt.	0	0				
Martin's Location	0	0				
Milan	177	111				
Millsfield					7	1
Northumberland			394	348		
Odell					0	0
Pinkham's Grant	2	1				
Pittsburg					189	46
Randolph	77	40				
Sargent's Purchase	0	1				
Second Coll. Grant					0	0
Shelburne	66	35				
Stark			87	35		
Stewartstown					103	40
Stratford					85	75
Success	0	0				
T'son & Mes's Pur.	0	0				
Wentworth's Location					19	3
Whitefield			376	150		
TOTALS	1,607	3,855	2,021	973	1,083	332

	Sheriff		Attorney		Treasurer		Register of Deeds		Register of Probate	
	Ash, r	Ash, d	Eames, r	Eames, d	Stiegler, III, r	Stiegler, III, d	Wood, r	Wood, d	Fortier, r	Fortier, d
GRAFTON COUNTY										
November 2, 1982										
Alexandria	0	223	0	206	0	220	0	215	0	209
Ashland	0	437	0	417	0	407	0	425	0	420
Bath	0	234	0	231	0	231	0	227	0	239
Benton	9	35	8	34	8	34	8	34	9	35
Bethlehem	0	488	0	478	0	472	0	480	0	480
Bridgewater	69	174	65	170	64	168	64	169	65	170
Bristol	0	670	0	648	0	634	0	640	0	647
Campton	0	567	0	526	0	525	0	533	0	532
Canaan	0	593	0	561	0	552	0	565	0	564
Dorchester	0	97	0	89	0	99	0	92	0	94
Easton	0	60	0	62	0	60	0	61	0	61
Ellsworth	0	28	0	28	0	28	0	27	0	27
Enfield	270	411	266	400	264	395	269	405	273	405
Franconia	116	165	132	169	116	169	117	168	121	170
Grafton	73	147	71	139	74	135	73	141	73	141
Groton	0	77	0	74	0	73	0	75	0	72
Hanover	0	1,893	0	1,893	0	1,888	0	1,898	0	1,904
Haverhill	0	901	0	873	0	886	0	838	0	909
Hebron	0	151	0	148	0	145	0	149	0	147
Holderness	0	520	0	501	0	491	0	503	0	502
Landaff	0	87	0	83	0	85	0	83	0	85
Lebanon-Ward 1	0	997	0	987	0	984	0	988	0	992
Lebanon-Ward 2	0	691	0	665	0	670	0	680	0	691
Lebanon-Ward 3	0	954	0	935	0	937	0	942	0	947
Lincoln	80	312	84	291	75	287	80	296	78	290
Lisbon	72	290	73	276	74	286	73	284	74	282
Littleton	543	1,048	579	1,093	544	1,033	548	1,050	552	1,045
Livermore	0	0	0	0	0	0	0	0	0	0
Lyman	23	81	23	81	22	82	23	82	23	81
Lyme	0	450	0	446	0	442	0	450	0	449
Monroe	38	202	42	194	41	194	40	196	43	197
Orange	31	52	28	53	30	54	31	55	30	53
Orford	0	250	0	309	0	301	0	311	0	311
Piermont	49	128	49	123	52	125	52	125	41	129
Plymouth	213	760	200	717	195	709	202	732	206	718
Rumney	96	322	88	302	91	299	95	306	92	308
Sugar Hill	47	133	44	126	43	131	45	131	46	128
Thornton	82	265	79	254	79	251	80	249	79	254
Warren	0	193	0	181	0	186	0	188	0	192
Waterville										
Valley	0	61	0	56	0	58	0	58	0	57
Wentworth	0	185	0	168	0	164	0	176	0	176
Woodstock	0	245	0	233	0	231	0	232	0	232
TOTALS	1,811	15,577	1,831	15,220	1,772	15,121	1,800	15,259	1,805	15,345

COUNTY COMMISSIONERS

GRAFTON COUNTY November 2, 1982	1st District		2nd District		3rd District
	Campion, r	Campion, d	Shell, r	McDonald, d	Bradley, r
Alexandria					175
Ashland					340
Bath			202	35	
Benton			37	7	
Bethlehem			250	266	
Bridgewater					183
Bristol					546
Campton					455
Canaan	0	566			
Dorchester	0	90			
Easton			49	21	
Ellsworth					20
Enfield	280	405			
Franconia			162	162	
Grafton	75	138			
Groton					51
Hanover	0	1,995			
Haverhill			715	163	
Hebron					147
Holderness					442
Landaff			80	16	
Lebanon-Ward 1	0	1,031			
Lebanon-Ward 2	0	711			
Lebanon-Ward 3	0	971			
Lincoln					326
Lisbon			311	79	
Littleton			827	973	
Livermore					0
Lyman			80	28	
Lyme	0	461			
Monroe			198	31	
Orange	32	52			
Orford	0	207			
Piermont	52	127			
Plymouth					794
Rumney					365
Sugar Hill			130	67	
Thornton					300
Warren					147
Waterville Valley					48
Wentworth					147
Woodstock					196
TOTALS	439	6,754	3,041	1,848	4,682

	Sheriff		Attorney		Treasurer	
	O'Flynn, r	DuPont, d	Gagnon, r	Winby, r	McDonough, d	
<u>HILLSBOROUGH COUNTY</u>						
<u>November 2, 1982</u>						
Amherst	1,952	618	949	1,613	736	
Antrim	365	158	215	281	192	
Bedford	2,244	1,159	1,587	1,815	1,361	
Bennington	150	91	107	120	88	
Brookline	344	161	227	224	202	
Deering	181	115	144	161	119	
Francestown	282	89	129	207	113	
Goffstown	1,970	1,634	2,113	1,421	1,910	
Greenfield	189	75	103	140	94	
Greenville	258	179	250	154	234	
Hancock	367	153	179	313	154	
Hillsborough	531	333	336	507	295	
Hollis	1,095	353	584	866	491	
Hudson	1,882	1,676	2,643	1,340	1,972	
Litchfield	446	516	587	340	528	
Lyndeborough	200	91	118	156	108	
Manchester-Ward 1	1,845	1,277	1,561	1,332	1,492	
Manchester-Ward 2	1,380	1,068	1,242	925	1,363	
Manchester-Ward 3	655	983	998	475	972	
Manchester-Ward 4	863	881	1,043	494	1,065	
Manchester-Ward 5	688	922	1,013	394	1,034	
Manchester-Ward 6	1,215	1,297	1,476	756	1,527	
Manchester-Ward 7	802	1,101	1,270	462	1,216	
Manchester-Ward 8	1,267	1,182	1,406	726	1,464	
Manchester-Ward 9	1,021	1,196	1,305	637	1,346	
Manchester-Ward 10	1,179	1,190	1,422	710	1,408	
Manchester-Ward 11	600	1,044	1,130	330	1,052	
Manchester-Ward 12	979	1,504	1,658	581	1,510	
Mason	180	48	89	124	85	
Merrimack	2,308	1,350	2,068	1,532	1,788	
Milford	1,445	774	959	1,150	906	
Mont Vernon	290	119	166	247	136	
Nashua-Ward 1	1,560	1,016	1,493	990	1,320	
Nashua-Ward 2	1,213	665	1,044	711	921	
Nashua-Ward 3	644	629	786	364	727	
Nashua-Ward 4	387	513	644	164	616	
Nashua-Ward 5	800	805	1,081	466	991	
Nashua-Ward 6	766	980	1,208	363	1,189	
Nashua-Ward 7	500	773	937	236	892	
Nashua-Ward 8	1,635	1,096	1,625	1,020	1,426	
Nashua-Ward 9	1,020	774	1,106	501	1,022	
New Boston	398	190	229	311	220	
New Ipswich	512	170	252	382	232	
Pelham	1,197	833	1,139	776	1,044	
Peterborough	1,182	515	581	964	506	
Sharon	55	16	24	45	22	
Temple	169	64	87	127	78	
Weare	676	259	377	521	356	
Wilton	526	269	373	384	334	
Windsor	19	17	15	19	14	
TOTALS	42,432	32,921	42,078	28,877	38,871	

Register of Deeds

Register of Probate

HILLSBOROUGH COUNTY
November 2, 1982

	<i>McDonald, r</i>	<i>Mallais, d</i>	<i>Vergas, r</i>	<i>Bouchard, d</i>
Amherst	1,972	468	1,663	687
Antrim	358	114	278	191
Bedford	2,305	1,011	1,825	1,377
Bennington	154	68	122	87
Brookline	333	125	232	209
Deering	204	83	178	106
Francestown	257	80	228	104
Goffstown	1,902	1,653	1,479	1,976
Greenfield	170	61	143	84
Greenville	199	198	173	234
Hancock	364	111	317	152
Hillsborough	643	184	498	326
Hollis	1,111	522	876	483
Hudson	2,101	1,368	1,376	1,994
Litchfield	630	297	391	497
Lyndeborough	207	76	167	99
Manchester-Ward 1	1,811	1,212	1,395	1,510
Manchester-Ward 2	1,330	1,143	952	1,457
Manchester-Ward 3	616	957	521	1,012
Manchester-Ward 4	762	893	568	1,084
Manchester-Ward 5	634	888	553	1,008
Manchester-Ward 6	1,205	1,274	859	1,598
Manchester-Ward 7	702	1,156	489	1,355
Manchester-Ward 8	1,184	1,187	817	1,526
Manchester-Ward 9	926	1,237	617	1,486
Manchester-Ward 10	946	1,321	748	1,475
Manchester-Ward 11	509	1,087	344	1,118
Manchester-Ward 12	852	1,554	589	1,701
Mason	163	52	129	75
Merrimack	2,336	1,131	1,730	1,627
Milford	1,525	568	1,267	803
Mont Vernon	311	85	264	123
Nashua-Ward 1	1,643	852	1,115	1,223
Nashua-Ward 2	1,245	566	755	932
Nashua-Ward 3	713	512	418	734
Nashua-Ward 4	377	487	197	654
Nashua-Ward 5	851	619	500	986
Nashua-Ward 6	814	903	417	1,224
Nashua-Ward 7	531	685	278	917
Nashua-Ward 8	1,830	853	1,140	1,362
Nashua-Ward 9	1,146	600	678	932
New Boston	396	158	324	204
New Ipswich	460	182	411	206
Pelham	1,117	739	843	974
Peterborough	1,166	334	970	496
Sharon	53	15	46	21
Temple	165	49	134	74
Weare	634	258	560	327
Wilton	523	225	388	340
Windsor	21	10	16	14
TOTALS	42,407	30,191	30,978	39,184

COUNTY COMMISSIONERS

	1st District		2nd District		3rd District	
	Hart, r	Keefe, d	Young, r	Bouchard, d	Lobacki, r	Lobacki, d
<u>HILLSBOROUGH COUNTY</u>						
<u>November 2, 1982</u>						
Amherst					1,866	524
Antrim					341	157
Bedford					3,115	0
Bennington					220	0
Brookline					275	160
Deering					192	89
Francestown					236	96
Goffstown					3,337	0
Greenfield					177	69
Greenville					218	183
Hancock					526	0
Hillsborough					601	229
Hollis					987	389
Hudson					3,185	0
Litchfield					857	0
Lyndeborough					278	0
Manchester-Ward 1	1,548	1,524				
Manchester-Ward 2	1,074	1,395				
Manchester-Ward 3	547	966				
Manchester-Ward 4	628	1,046				
Manchester-Ward 5	538	970				
Manchester-Ward 6	985	1,482				
Manchester-Ward 7	554	1,229				
Manchester-Ward 8	929	1,401				
Manchester-Ward 9	728	1,330				
Manchester-Ward 10	836	1,393				
Manchester-Ward 11	430	1,056				
Manchester-Ward 12	758	1,493				
Mason					142	66
Merrimack					1,952	1,347
Milford					1,440	641
Mont Vernon					297	89
Nashua-Ward 1			1,270	1,207		
Nashua-Ward 2			924	900		
Nashua-Ward 3			470	815		
Nashua-Ward 4			263	660		
Nashua-Ward 5			624	978		
Nashua-Ward 6			503	1,301		
Nashua-Ward 7			334	966		
Nashua-Ward 8			1,297	1,366		
Nashua-Ward 9			786	945		
New Boston					359	176
New Ipswich					465	191
Pelham					1,792	0
Peterborough					1,226	411
Sharon					53	22
Temple					174	54
Weare					617	267
Wilton					503	265
Windsor					21	10
TOTALS	9,555	15,285	6,471	9,138	25,452	5,435

MERRIMACK COUNTY November 2, 1982	Sheriff		Attorney		Treasurer		Reg. of Deeds	Register of Probate
	Smith, r	Moyses, d	Johnson, r	Russell, d	Carroll, r	Redington, d	Gallherum, r	Fraser, r
Allenstown	644	436	412	626	310	745	632	636
Andover	364	131	238	207	280	163	346	347
Boscawen	708	119	358	384	480	247	594	606
Bow	1,287	301	880	607	1,121	351	1,264	1,281
Bradford	351	84	263	150	296	114	354	358
Canterbury	409	141	252	255	298	179	392	396
Chichester	340	118	329	128	270	149	337	349
Concord-Ward 1	1,030	283	530	718	789	441	1,024	1,012
Concord-Ward 2	1,286	383	788	798	1,084	466	1,365	1,363
Concord-Ward 3	654	223	397	433	600	222	707	712
Concord-Ward 4	681	367	336	682	593	397	771	771
Concord-Ward 5	480	231	249	432	411	248	539	535
Concord-Ward 6	537	320	274	536	524	297	655	647
Concord-Ward 7	1,110	392	584	821	1,027	357	1,192	1,196
Concord-Ward 8	1,319	404	843	827	1,133	492	1,407	1,400
Danbury	180	46	136	70	147	53	165	161
Dunbarton	317	106	231	170	274	118	320	313
Epsom	709	201	611	253	514	311	688	708
Franklin-Ward 1	480	184	293	319	344	265	439	440
Franklin-Ward 2	417	239	236	370	289	314	394	395
Franklin-Ward 3	559	222	334	394	395	329	519	524
Henniker	597	238	411	334	482	274	604	603
Hill	179	47	125	78	135	68	170	170
Hooksett	1,534	617	1,103	977	1,184	872	1,597	1,619
Hopkinton	1,470	235	872	670	1,132	352	1,277	1,299
Loudon	541	165	415	238	425	229	519	527
Newbury	289	74	236	107	247	93	296	293
New London	1,050	196	922	256	975	204	1,097	1,091
Northfield	458	186	289	302	328	256	415	425
Pembroke	1,122	479	720	763	759	752	1,056	1,064
Pittsfield	500	173	431	216	439	199	503	489
Salisbury	240	66	155	128	189	84	228	226
Sutton	266	111	218	141	228	127	290	287
Warner	552	139	379	255	444	187	541	529
Webster	303	63	198	141	222	100	268	266
Wilmot	202	63	141	98	156	83	200	199
TOTALS	23,165	7,783	15,189	13,884	18,524	10,138	23,165	23,237

COUNTY COMMISSIONERS						
1st District		2nd District		3rd District		
MERRIMACK COUNTY						
<u>November 2, 1982</u>						
	<i>McKenna, r</i>	<i>Stokes, d</i>	<i>Anderson, r</i>	<i>Rowe, d</i>	<i>Spaulding, r</i>	<i>Simon, d</i>
Allenstown					519	492
Andover			262	218		
Boscawen			435	286		
Bow					1,192	316
Bradford					325	120
Canterbury			272	208		
Chichester			264	161		
Concord-Ward 1	766	522				
Concord-Ward 2	1,044	600				
Concord-Ward 3	563	321				
Concord-Ward 4	539	512				
Concord-Ward 5	340	366				
Concord-Ward 6	444	401				
Concord-Ward 7	868	623				
Concord-Ward 8	1,121	609				
Danbury			138	84		
Dunbarton					306	106
Epsom					629	228
Franklin-Ward 1			349	271		
Franklin-Ward 2			294	322		
Franklin-Ward 3			396	322		
Henniker					548	245
Hill			136	74		
Hooksett					1,385	678
Hopkinton					1,266	379
Loudon			389	266		
Newbury					264	97
New London			994	283		
Northfield			332	261		
Pembroke					930	569
Pittsfield					470	184
Salisbury			178	106		
Sutton					241	134
Warner					368	323
Webster			204	95		
Wilnot			142	130		
TOTALS	5,685	3,954	4,785	3,087	8,443	3,871

ROCKINGHAM COUNTY <u>November 2, 1982</u>	Sheriff		Attorney		Treasurer	
	Vetter, r	Vetter, d	Eldredge, r	Eldredge, d	Chandler, r	Chandler, d
Atkinson	1,112	0	1,075	0	1,064	0
Auburn	791	0	790	0	785	0
Brentwood	343	153	337	162	313	165
Candia	968	0	957	0	958	0
Chester	525	146	514	142	499	138
Danville	255	128	246	129	243	124
Deerfield	480	165	454	160	446	158
Derry	2,296	1,197	2,247	1,181	2,179	1,158
East Kingston	344	0	342	0	331	0
Epping	532	340	518	335	513	332
Exeter	2,816	0	2,864	0	2,720	0
Fremont	313	132	298	121	282	123
Greenland	548	210	519	201	514	189
Hampstead	804	343	793	336	786	328
Hampton	1,831	1,422	1,772	1,379	1,643	1,361
Hampton Falls	474	0	486	0	456	0
Kensington	477	0	484	0	471	0
Kingston	875	330	808	327	803	319
Londonderry	2,156	893	2,064	897	2,068	904
New Castle	211	143	217	139	206	141
Newfields	255	0	250	0	244	0
Newington	171	83	151	77	146	75
Newmarket	1,172	0	1,162	0	1,145	0
Newton	405	318	403	293	393	290
North Hampton	737	482	686	455	692	459
Northwood	694	0	670	0	667	0
Nottingham	567	0	553	0	568	0
Plaistow	1,277	0	1,213	0	838	0
Portsmouth-Ward 1	382	580	348	550	331	525
Portsmouth-Ward 2	437	688	413	661	398	640
Portsmouth-Ward 3	274	380	256	360	246	348
Portsmouth-Ward 4	594	706	555	674	532	645
Portsmouth-Ward 5	398	506	379	543	359	528
Portsmouth-Ward 6	204	364	188	349	182	329
Raymond	1,344	0	1,319	0	1,287	0
Rye	1,148	611	1,107	595	1,092	576
Salem	3,217	2,640	3,158	2,578	3,027	2,608
Sandown	332	202	310	199	307	197
Seabrook	907	709	817	684	785	661
South Hampton	303	0	302	0	294	0
Stratham	571	281	558	278	552	270
Windham	1,014	533	1,004	521	989	519
TOTALS	34,554	14,685	33,587	14,326	32,354	14,110

ROCKINGHAM COUNTY November 2, 1982	Register of Deeds		Register of Probate	
	Holland, r	Holland, d	Howard, r	Howard, d
Atkinson	1,091	0	1,074	0
Auburn	780	0	767	0
Brentwood	335	172	337	165
Candia	969	0	954	0
Chester	516	145	501	141
Danville	257	132	251	126
Deerfield	475	163	457	160
Derry	2,257	1,194	2,203	1,168
East Kingston	344	0	338	0
Epping	527	340	523	344
Exeter	2,978	0	2,905	0
Fremont	305	133	298	132
Greenland	521	202	518	199
Hampstead	798	342	802	332
Hampton	1,778	1,378	1,738	1,361
Hampton Falls	504	0	479	0
Kensington	497	0	479	0
Kingston	843	327	831	326
Londonderry	2,112	905	2,055	900
New Castle	216	142	209	142
Newfields	261	0	251	0
Newington	153	78	150	75
Newmarket	1,181	0	1,161	0
Newton	414	292	399	295
North Hampton	712	461	698	456
Northwood	687	0	672	0
Nottingham	579	0	570	0
Plaistow	1,230	0	981	0
Portsmouth-Ward 1	346	546	339	531
Portsmouth-Ward 2	417	659	407	649
Portsmouth-Ward 3	259	357	249	354
Portsmouth-Ward 4	543	666	534	645
Portsmouth-Ward 5	375	543	368	523
Portsmouth-Ward 6	186	336	183	329
Raymond	1,338	0	1,313	0
Rye	1,115	584	1,099	579
Salem	3,148	2,623	2,889	2,766
Sandown	315	198	309	196
Seabrook	825	674	808	675
South Hampton	298	0	293	0
Stratham	566	282	554	272
Windham	1,013	528	998	522
TOTALS	34,064	14,402	32,944	14,363

COUNTY COMMISSIONERS

1st District 2nd District 3rd District

ROCKINGHAM COUNTY

November 2, 1982

	Driscoll, r	Driscoll, d	Wheeler, r	Barka, r	Dunn, d
Atkinson				701	427
Auburn			647		
Brentwood			338		
Candia			885		
Chester				555	151
Danville			304		
Deerfield			549		
Derry				2,867	1,059
East Kingston			261		
Epping			659		
Exeter			2,151		
Fremont			353		
Greenland	513	214			
Hampstead				829	377
Hampton	1,750	1,403			
Hampton Falls	473	0			
Kensington			333		
Kingston			988		
Londonderry				2,274	922
New Castle	210	157			
Newfields			170		
Newington	152	82			
Newmarket			653		
Newton			506		
North Hampton	702	472			
Northwood			538		
Nottingham			431		
Plaistow			901		
Portsmouth-Ward 1	348	622			
Portsmouth-Ward 2	412	728			
Portsmouth-Ward 3	258	394			
Portsmouth-Ward 4	570	713			
Portsmouth-Ward 5	366	598			
Portsmouth-Ward 6	192	378			
Raymond			1,089		
Rye	1,121	611			
Salem				2,446	3,913
Sandown			388		
Seabrook			998		
South Hampton			169		
Stratham			641		
Windham				995	654
TOTALS	7,067	6,372	13,952	10,667	7,503

STRAFFORD COUNTY November 2, 1982	Sheriff		Attorney		Treasurer		Register of Deeds		Register of Probate	
	Redden, r	Cavanaugh, d	Kajih, Jr., r	Soldati, d	Crocco, r	Crocco, d	Carey, r	Carey, d	Ogden, r	Ogden, d
Barrington	610	727	617	672	641	580	650	600	655	604
Dover-Ward 1	791	373	366	731	513	554	490	562	507	571
Dover-Ward 2	539	329	205	597	277	490	241	495	288	502
Dover-Ward 3	870	419	382	840	512	666	502	668	513	680
Dover-Ward 4	921	413	487	770	657	574	632	601	642	594
Dover-Ward 5	857	322	419	676	576	516	571	527	570	530
Dover-Ward 6	649	280	380	651	435	450	373	458	499	457
Durham	988	772	770	960	827	789	822	839	833	839
Farmington	284	868	510	566	1,032	0	0	1,047	1,054	0
Lee	363	275	317	304	311	299	308	302	308	300
Madbury	201	160	147	176	158	163	159	175	160	169
Middleton	45	152	69	106	73	102	71	104	73	101
Milton	191	481	306	311	591	0	588	0	589	0
New Durham	167	225	263	110	251	103	254	110	252	105
Rochester-Ward 1	384	816	589	520	529	532	528	549	525	558
Rochester-Ward 2	357	793	548	520	560	446	533	466	542	466
Rochester-Ward 3	456	1,020	653	734	639	610	583	673	591	679
Rochester-Ward 4	307	1,114	481	830	466	748	476	748	473	769
Rochester-Ward 5	394	748	499	548	519	481	500	497	507	495
Rollinsford	480	209	240	402	635	0	0	636	634	0
Somersworth-Ward 1	311	333	182	446	236	342	174	357	219	370
Somersworth-Ward 2	251	296	130	402	159	353	141	364	146	359
Somersworth-Ward 3	290	261	123	397	166	338	167	334	167	333
Somersworth-Ward 4	298	334	124	484	193	393	199	383	200	385
Somersworth-Ward 5	227	270	85	378	132	331	134	333	117	342
Strafford	256	337	375	226	403	83	476	77	466	78
TOTALS	11,487	12,327	9,267	13,357	11,491	9,943	9,572	11,905	11,528	10,286

COUNTY COMMISSIONERS

STRAFFORD COUNTY
November 2, 1982

	<i>deSchuytner, r</i>	<i>Maglaras, r</i>	<i>Young, r</i>	<i>Dumont, d</i>	<i>Maglaras, d</i>	<i>Roberge, d</i>
Barrington	497	540	685	748	571	645
Dover-Ward 1	513	672	582	614	518	508
Dover-Ward 2	339	293	309	494	468	439
Dover-Ward 3	559	496	579	667	629	576
Dover-Ward 4	654	598	678	610	546	562
Dover-Ward 5	592	528	624	527	484	472
Dover-Ward 6	419	398	459	445	449	398
Durham	793	780	878	849	745	816
Farmington	357	943	577	653	0	586
Lee	285	285	326	322	270	266
Madbury	143	144	197	157	144	141
Middleton	52	67	86	116	94	103
Milton	218	471	367	371	0	305
New Durham	168	175	277	200	103	149
Rochester-Ward 1	309	411	718	796	513	582
Rochester-Ward 2	334	396	779	743	408	528
Rochester-Ward 3	385	506	898	1,018	608	683
Rochester-Ward 4	289	351	724	1,019	624	865
Rochester-Ward 5	319	381	686	725	463	553
Rollinsford	244	607	277	384	0	387
Somersworth-Ward 1	175	173	271	414	350	355
Somersworth-Ward 2	136	126	216	377	326	335
Somersworth-Ward 3	152	121	216	381	333	328
Somersworth-Ward 4	146	147	234	458	392	393
Somersworth-Ward 5	104	98	155	361	313	316
Strafford	253	248	379	273	216	204
TOTALS	8,435	9,955	12,177	13,722	9,567	11,495

SULLIVAN COUNTY November 2, 1982	Sheriff		Attorney		Treasurer		Register of Deeds		Register of Probate	
	Potter, Jr., r	Potter, Jr., d	Tenney, II, r	Ahern, Jr., d	Lovely, Sr., r	Lovely, Sr., d	Austin, r	Thompson, d	Davis, r	Spanos, d
Acworth	138	61	123	91	128	57	133	59	137	64
Charlestown	656	421	489	665	608	417	602	426	611	442
Claremont-Ward 1	334	304	306	393	322	290	307	319	362	299
Claremont-Ward 2	933	776	888	977	1,196	763	872	831	1,020	786
Claremont-Ward 3	432	621	476	660	393	629	429	606	557	534
Cornish	263	188	243	228	265	185	261	183	251	204
Croydon	90	38	88	48	92	41	77	49	92	47
Goshen	125	76	115	90	129	80	130	76	160	55
Grantham	243	101	225	117	234	107	225	110	219	134
Langdon	84	26	74	35	79	25	74	29	76	32
Lempster	140	54	112	98	150	54	141	53	155	52
Newport	1,528	0	953	691	1,584	0	1,071	487	1,155	553
Plainfield	261	186	250	200	259	178	243	181	254	202
Springfield	129	51	128	54	133	49	132	50	134	61
Sunapee	782	206	737	270	782	208	853	177	518	155
Unity	222	0	150	99	221	0	126	103	142	99
Washington	136	47	127	62	137	48	127	57	132	63
TOTALS	6,496	3,156	5,484	4,778	6,712	3,131	5,803	3,796	5,975	3,782

COUNTY COMMISSIONERS

Sullivan County November 2, 1982	1st District	2nd District	3rd District
	Clarke, r	Woodhull, r	Olsen, r
Acworth	147	148	156
Charlestown	745	741	824
Claremont-Ward 1	453	398	406
Claremont-Ward 2	1,184	1,164	1,150
Claremont-Ward 3	615	621	606
Cornish	334	330	328
Croydon	96	109	95
Goshen	150	161	146
Grantham	253	270	254
Langdon	87	85	89
Lempster	148	158	151
Newport	1,123	1,266	1,108
Plainfield	310	305	305
Springfield	139	142	137
Sunapee	559	574	555
Unity	154	152	149
Washington	141	142	140
TOTALS	6,638	6,766	6,599

CONSTITUTIONAL AMENDMENTS
Summary By Counties

<u>November 2, 1982</u>	<u>Question No. 1</u>		<u>Question No. 2</u>	
	<u>Yes</u>	<u>No</u>	<u>Yes</u>	<u>No</u>
Belknap	5,966	5,064	7,290	3,138
Carroll	5,022	4,115	6,544	2,262
Cheshire	7,922	6,207	9,816	3,542
Coos	3,874	4,072	5,128	2,325
Grafton	8,079	7,227	10,456	4,108
Hillsborough	31,241	31,145	41,379	18,438
Merrimack	13,583	13,362	18,269	7,041
Rockingham	23,787	21,394	30,609	12,966
Strafford	11,248	8,704	13,514	5,603
Sullivan	4,629	3,737	5,600	2,502
TOTALS	115,351	105,027	148,605	61,925

	<u>Question No. 3</u>		<u>Question No. 4</u>	
	<u>Yes</u>	<u>No</u>	<u>Yes</u>	<u>No</u>
Belknap	9,478	2,788	7,413	4,808
Carroll	7,900	2,440	6,656	3,490
Cheshire	10,911	4,495	11,245	4,356
Coos	6,933	1,624	4,142	4,179
Grafton	12,082	5,020	10,510	6,392
Hillsborough	49,784	19,134	39,842	29,190
Merrimack	21,512	8,390	18,729	11,250
Rockingham	37,629	13,859	32,967	18,193
Strafford	15,659	6,423	13,538	8,386
Sullivan	6,885	2,268	6,337	2,699
TOTALS	178,773	66,441	151,379	92,943

CONSTITUTIONAL AMENDMENTS

Belknap County	Question #1		Question #2		Question #3		Question #4	
	Yes	No	Yes	No	Yes	No	Yes	No
Alton	475	429	605	273	831	182	628	375
Barnstead	326	313	404	212	615	129	381	343
Belmont	507	423	570	323	877	175	574	462
Center Harbor	127	121	186	51	205	74	175	101
Gilford	936	716	1,207	409	1,401	435	1,174	653
Gilmanton	325	307	408	190	537	159	409	285
Laconia-Ward 1	313	193	384	95	411	141	382	175
Laconia-Ward 2	243	214	304	136	389	123	304	216
Laconia-Ward 3	340	302	451	171	474	224	442	264
Laconia-Ward 4	238	174	256	128	376	85	276	190
Laconia-Ward 5	237	189	253	138	352	113	267	192
Laconia-Ward 6	382	351	462	220	611	188	479	304
Meredith	675	613	747	349	1,086	366	908	541
New Hampton	196	190	251	115	304	109	233	193
Sanbornton	307	199	348	129	421	138	358	199
Tilton	339	330	454	199	588	147	423	315
TOTALS	5,966	5,064	7,290	3,138	9,478	2,788	7,413	4,808

CONSTITUTIONAL AMENDMENTS

Carroll County	Question #1		Question #2		Question #3		Question #4	
	Yes	No	Yes	No	Yes	No	Yes	No
Albany	52	53	73	24	85	31	72	36
Bartlett	274	245	375	141	426	150	387	173
Brookfield	101	78	141	36	144	45	123	61
Chatham	33	12	37	6	49	6	34	16
Conway	990	814	1,246	489	1,490	501	1,237	728
Eaton	55	46	75	21	82	29	77	34
Effingham	99	87	122	57	173	40	100	76
Freedom	170	124	202	70	275	59	220	104
Hale's Location	0	0	0	0	0	0	0	0
Hart's Location	2	5	6	1	6	1	4	3
Jackson	134	99	171	51	177	89	193	63
Madison	198	145	257	82	311	79	247	145
Moultonborough	510	460	674	247	870	221	643	431
Ossipee	323	299	426	165	584	153	445	274
Sandwich	265	181	363	68	359	149	332	174
Tamworth	314	215	398	111	445	169	391	211
Tuftonboro	367	305	516	144	632	161	509	245
Wakefield	362	375	463	242	680	151	552	286
Wolfeboro	773	572	999	307	1,112	406	1,090	430
TOTALS	5,022	4,115	6,544	2,262	7,900	2,440	6,656	3,490

CONSTITUTIONAL AMENDMENTS

Cheshire County	Question #1		Question #2		Question #3		Question #4	
	Yes	No	Yes	No	Yes	No	Yes	No
Alstead	181	150	241	80	274	108	300	80
Chesterfield	381	296	478	176	510	226	539	206
Dublin	215	169	295	66	275	156	303	132
Fitzwilliam	237	172	272	109	323	139	344	124
Gilsum	69	56	93	28	120	20	96	46
Harrisville	119	107	159	54	150	92	188	64
Hinsdale	304	272	343	214	484	162	419	224
Jaffrey	584	502	776	261	893	314	810	404
Keene-Ward 1	443	344	532	192	574	255	480	228
Keene-Ward 2	421	336	505	199	522	314	626	331
Keene-Ward 3	439	337	563	165	559	279	662	191
Keene-Ward 4	883	628	1,078	358	1,125	540	1,294	408
Keene-Ward 5	747	516	837	275	792	455	956	311
Marlborough	256	200	317	125	351	141	403	127
Marlow	76	58	90	44	118	39	101	57
Nelson	75	58	91	34	112	47	112	46
Richmond	76	71	109	34	135	32	124	43
Rindge	345	294	461	168	555	165	484	224
Roxbury	14	18	24	6	26	8	27	8
Stoddard	111	82	136	46	171	40	152	58
Sullivan	78	61	92	38	112	36	107	44
Surry	100	78	123	46	153	43	160	41
Swanzy	638	486	765	291	919	313	913	323
Troy	203	174	260	102	340	78	299	131
Walpole	460	334	581	191	607	266	688	202
Westmoreland	191	161	259	81	278	103	288	101
Winchester	276	247	336	159	442	124	370	202
TOTALS	7,922	6,207	9,816	3,542	10,920	4,495	11,245	4,356

CONSTITUTIONAL AMENDMENTS

Coos County	Question #1		Question #2		Question #3		Question #4	
	Yes	No	Yes	No	Yes	No	Yes	No
At. & Gil. Ac. Gt.	0	0	0	0	0	0	0	0
Bean's Grant	0	0	0	0	0	0	0	0
Bean's Purchase	0	0	0	0	0	0	0	0
Berlin-Ward 1	343	353	447	215	614	161	372	398
Berlin-Ward 2	387	350	488	224	499	195	402	430
Berlin-Ward 3	395	441	539	239	715	205	470	438
Berlin-Ward 4	304	392	436	239	526	154	362	300
Cambridge	0	0	0	0	0	0	0	0
Carroll	75	110	103	71	185	27	95	113
Chandler's Pur.	0	0	0	0	0	0	0	0
Clarksville	21	28	31	19	53	9	22	37
Colebrook	183	255	301	118	406	90	131	157
Columbia	34	56	53	30	87	14	34	63
Crawford's Pur.	0	0	0	0	0	0	0	0
Cutt's Grant	0	0	0	0	0	0	0	0
Dalton	86	79	117	41	156	25	92	88
Dix's Grant	0	0	0	0	0	0	0	0
Dixville	9	8	10	7	17	2	13	5
Dummer	41	29	50	18	66	12	44	30
Errol	47	44	66	19	97	6	46	49
Erving's Grant	0	0	0	0	0	0	0	0
Gorham	346	365	452	231	640	166	389	398
Green's Grant	0	0	0	0	0	0	0	0
Hadley's Purchase	0	0	0	0	0	0	0	0
Jefferson	121	113	153	74	233	40	128	136
Kilkenny	0	0	0	0	0	0	0	0
Lancaster	503	391	582	191	736	145	460	408
Low & Burbank's Gt.	0	0	0	0	0	0	0	0
Martin's Location	0	0	0	0	0	0	0	0
Milan	120	129	161	23	267	29	130	152
Millsfield	6	2	4	2	8	0	1	5
Northumberland	276	347	381	225	563	111	304	364
Odell	0	0	0	0	0	0	0	0
Pinkham's Grant	4	2	5	2	5	1	4	3
Pittsburg	83	122	133	64	206	32	98	121
Randolph	0	0	0	0	0	0	0	0
Sargent's Purchase	0	1	1	0	0	1	0	1
Second College Gt.	0	0	0	0	0	0	0	0
Shelburne	54	43	59	26	86	22	65	46
Stark	47	52	61	29	100	13	53	53
Stewartstown	57	75	77	46	108	33	68	71
Stratford	67	65	80	47	115	29	62	78
Success	0	0	0	0	0	0	0	0
T'son & Mes's Pur.	0	0	0	0	0	0	0	0
Wentworth's Loc.	13	8	19	2	21	1	15	7
Whitefield	252	212	319	123	424	101	282	228
TOTALS	3,874	4,072	5,128	2,325	6,933	1,624	4,142	4,179

CONSTITUTIONAL AMENDMENTS

Grafton County	Question #1		Question #2		Question #3		Question #4	
	Yes	No	Yes	No	Yes	No	Yes	No
Alexandria	100	88	108	62	184	26	115	94
Ashland	214	203	248	144	371	70	248	199
Bath	92	110	137	55	184	41	97	125
Benton	21	10	22	7	35	2	17	18
Bethlehem	228	224	293	142	385	131	256	245
Bridgewater	116	78	145	38	184	47	130	91
Bristol	292	295	380	172	546	106	325	323
Campton	242	234	327	138	419	118	298	233
Canaan	272	257	322	179	417	166	358	220
Dorchester	41	42	55	24	83	11	55	35
Easton	39	20	40	15	52	16	37	29
Ellsworth	10	12	15	7	20	7	14	11
Enfield	319	278	390	186	508	173	483	21
Franconia	158	126	212	67	198	114	191	126
Grafton	93	106	108	76	176	49	135	82
Groton	33	31	42	18	60	12	40	33
Hanover	973	778	1,434	266	743	1,195	1,667	289
Haverhill	364	405	519	219	693	153	395	443
Hebron	61	75	106	22	113	37	97	56
Holderness	254	191	322	114	361	138	290	197
Landaff	27	47	42	29	64	20	35	44
Lebanon-Ward 1	478	409	584	261	591	395	722	269
Lebanon-Ward 2	333	241	415	139	452	181	447	192
Lebanon-Ward 3	460	348	547	217	577	308	651	249
Lincoln	158	156	212	91	292	74	176	182
Lisbon	161	150	194	94	305	47	164	189
Littleton	668	707	936	387	1,178	376	801	768
Livermore	0	0	0	0	0	0	0	0
Lyman	34	53	53	31	68	20	34	57
Lyme	206	185	278	96	284	158	321	131
Monroe	113	88	147	50	196	26	112	100
Orange	30	35	50	19	57	24	54	27
Orford	163	108	167	81	211	80	178	122
Piermont	81	79	109	47	153	36	120	71
Plymouth	483	414	636	231	684	296	596	387
Rumney	183	183	224	110	340	83	223	192
Sugar Hill	98	73	130	31	118	70	104	81
Thornton	172	128	194	88	274	69	180	160
Warren	71	81	94	45	160	26	84	99
Waterville Valley	39	22	51	7	30	33	49	15
Wentworth	87	76	94	47	144	38	98	80
Woodstock	112	81	124	56	181	48	113	111
TOTALS	8,079	10,506	12,091	5,020	10,510	6,396		
		7,227	4,108					

CONSTITUTIONAL AMENDMENTS

Hillsborough County	Question #1		Question #2		Question #3		Question #4	
	Yes	No	Yes	No	Yes	No	Yes	No
Amherst	1,345	1,092	1,913	489	1,788	821	1,863	764
Antrim	222	240	329	128	417	121	302	229
Bedford	1,462	1,719	2,200	874	2,577	901	1,928	1,547
Bennington	104	105	133	67	195	45	131	108
Brookline	229	232	302	142	397	119	327	192
Deering	125	139	183	74	231	67	189	108
Francestown	180	159	236	79	260	117	229	147
Goffstown	1,403	1,747	2,012	1,000	2,615	825	1,738	1,706
Greenfield	139	97	170	54	202	61	152	109
Greenville	186	181	216	136	310	97	210	196
Hancock	273	223	397	89	335	208	424	134
Hillsborough	359	449	499	236	710	171	574	305
Hollis	811	556	1,021	308	1,047	469	1,077	441
Hudson	1,458	1,335	2,088	985	2,596	903	2,291	1,189
Litchfield	524	381	606	263	716	250	611	366
Lyndeborough	123	144	156	101	227	75	163	135
Manchester-Ward 1	1,294	1,393	1,865	690	1,840	1,047	1,551	1,339
Manchester-Ward 2	905	1,154	1,316	604	1,541	706	1,087	1,171
Manchester-Ward 3	472	602	638	364	814	372	547	659
Manchester-Ward 4	667	664	823	417	1,051	423	681	786
Manchester-Ward 5	546	629	659	417	1,039	277	588	738
Manchester-Ward 6	946	1,138	1,307	682	1,787	492	939	1,321
Manchester-Ward 7	620	770	767	503	1,182	367	705	833
Manchester-Ward 8	833	1,133	1,158	692	1,679	464	932	1,182
Manchester-Ward 9	721	939	961	613	1,437	416	788	1,042
Manchester-Ward 10	777	985	1,052	569	1,507	414	836	1,076
Manchester-Ward 11	477	631	645	378	948	285	509	714
Manchester-Ward 12	809	1,013	1,126	588	1,519	475	916	1,053
Mason	120	100	151	64	185	61	177	66
Merrimack	1,753	1,588	2,282	933	2,642	1,011	2,384	1,296
Milford	1,071	965	1,423	517	1,668	541	1,301	908
Mont Vernon	193	191	270	107	316	110	281	145
Nashua-Ward 1	1,207	907	1,482	547	1,509	836	1,684	673
Nashua-Ward 2	778	694	990	426	1,112	586	1,130	581
Nashua-Ward 3	476	458	616	306	677	282	703	375
Nashua-Ward 4	333	315	410	216	522	232	479	285
Nashua-Ward 5	591	556	755	370	918	438	878	464
Nashua-Ward 6	931	555	1,029	420	794	429	641	618
Nashua-Ward 7	418	422	527	281	653	312	618	367
Nashua-Ward 8	1,230	975	1,429	596	1,516	984	1,764	709
Nashua-Ward 9	785	661	984	399	1,143	518	1,115	547
New Boston	305	272	422	141	500	128	345	275
New Ipswich	256	294	361	183	497	123	352	267
Pelham	927	852	1,118	597	1,561	492	1,284	717
Peterborough	866	574	1,135	256	1,004	573	1,156	459
Sharon	41	29	56	11	51	22	58	16
Temple	111	105	126	61	169	71	149	95
Weare	450	415	555	270	787	194	544	414
Wilton	374	353	510	189	565	247	488	312
Windsor	15	14	20	6	28	6	23	11
TOTALS	31,241	31,145	41,379	18,438	49,784	19,134	39,842	29,190

CONSTITUTIONAL AMENDMENTS

Merrimack County	Question #1		Question #2		Question #3		Question #4	
	Yes	No	Yes	No	Yes	No	Yes	No
Allenstown	443	492	597	283	880	184	537	518
Andover	244	207	322	113	377	123	320	189
Boscawen	362	306	455	170	603	153	484	262
Bow	682	745	972	424	1,125	496	1,004	569
Bradford	197	195	259	100	315	109	273	151
Canterbury	269	223	374	105	364	197	398	158
Chichester	205	215	277	111	351	107	278	183
Concord-Ward 1	578	525	769	271	913	296	796	416
Concord-Ward 2	762	711	1,058	337	1,012	589	1,140	493
Concord-Ward 3	401	395	593	164	449	405	632	250
Concord-Ward 4	487	406	631	191	544	425	664	337
Concord-Ward 5	332	283	430	134	329	341	489	197
Concord-Ward 6	389	337	105	195	533	263	526	292
Concord-Ward 7	634	659	912	315	862	563	970	490
Concord-Ward 8	748	711	1,008	363	1,096	493	1,101	536
Danbury	98	93	124	53	205	28	100	119
Dunbarton	186	198	267	110	321	121	232	198
Epsom	370	406	515	218	707	180	411	394
Franklin-Ward 1	252	283	333	167	515	96	301	281
Franklin-Ward 2	249	259	328	163	433	139	346	228
Franklin-Ward 3	317	308	392	204	530	171	397	295
Henniker	385	345	516	192	590	236	537	286
Hill	99	94	128	49	177	42	123	92
Hooksett	854	1,080	1,259	603	1,778	370	971	1,173
Hopkinton	824	681	1,127	324	1,137	535	1,212	473
Loudon	304	310	416	185	571	130	407	294
Newbury	169	163	238	86	228	73	221	143
New London	563	599	913	218	823	434	895	366
Northfield	292	271	359	172	499	127	372	261
Pembroke	667	707	947	390	1,203	336	934	620
Pittsfield	305	280	406	158	554	116	367	283
Salisbury	125	131	172	79	242	56	186	120
Sutton	166	177	248	85	281	114	264	123
Warner	320	291	429	152	480	187	435	232
Webster	168	156	210	102	281	87	211	153
Wilmot	137	120	180	55	204	68	195	75
TOTALS	13,583	13,362	18,269	7,041	21,512	8,390	18,729	11,250

CONSTITUTIONAL AMENDMENTS

Rockingham County	Question #1		Question #2		Question #3		Question #4	
	Yes	No	Yes	No	Yes	No	Yes	No
Atkinson	630	463	741	300	883	339	891	319
Auburn	392	367	495	210	709	128	394	435
Brentwood	260	232	242	136	424	127	339	213
Candia	469	477	614	266	856	186	493	529
Chester	290	367	431	200	603	122	349	373
Danville	199	172	238	126	350	69	253	154
Deerfield	319	329	421	193	574	155	353	359
Derry	1,780	1,815	2,398	1,068	2,978	993	2,420	1,550
East Kingston	165	153	222	81	290	66	227	129
Epping	383	434	522	290	669	290	533	409
Exeter	1,393	1,038	1,792	600	1,854	940	1,831	930
Fremont	212	196	257	141	377	90	251	201
Greenland	381	293	536	165	585	194	526	223
Hampstead	663	457	779	264	965	301	875	380
Hampton	1,745	1,419	2,146	893	2,352	1,127	2,486	1,065
Hampton Falls	261	212	349	114	405	130	360	175
Kensington	266	210	292	151	399	135	332	187
Kingston	643	493	797	293	1,010	255	791	464
Londonderry	1,027	1,554	2,247	760	2,510	878	2,079	1,302
New Castle	148	183	246	75	215	149	279	81
Newfields	125	119	157	67	176	93	165	104
Newington	136	101	164	60	204	60	167	95
Newmarket	606	524	741	325	906	328	756	482
Newton	399	273	450	187	579	193	529	222
North Hampton	622	491	804	273	750	381	857	368
Northwood	349	313	439	186	604	149	382	357
Nottingham	305	240	385	141	510	117	385	241
Plaistow	708	468	869	348	1,052	283	919	446
Portsmouth-Ward 1	361	358	477	183	523	311	578	243
Portsmouth-Ward 2	428	452	567	214	540	414	703	270
Portsmouth-Ward 3	237	196	289	107	302	138	348	151
Portsmouth-Ward 4	473	523	637	265	770	343	781	340
Portsmouth-Ward 5	374	387	516	172	471	378	597	264
Portsmouth-Ward 6	238	169	261	116	335	140	232	141
Raymond	606	670	770	470	1,148	336	758	683
Rye	845	721	1,077	423	1,174	590	1,257	512
Salem	2,857	2,539	3,220	1,816	4,601	1,753	4,214	2,055
Sandown	258	268	344	164	473	115	338	237
Seabrook	787	616	923	399	1,362	346	1,010	597
South Hampton	159	112	183	81	233	66	199	99
Stratham	422	346	531	220	626	244	586	276
Windham	866	644	1,040	423	1,282	407	1,144	532
TOTALS	23,787	21,394	30,609	12,966	37,629	13,859	32,967	18,193

CONSTITUTIONAL AMENDMENTS

Strafford County	Question #1		Question #2		Question #3		Question #4	
	Yes	No	Yes	No	Yes	No	Yes	No
Barrington	717	518	886	279	1,035	329	854	496
Dover-Ward 1	549	391	613	284	738	296	613	434
Dover-Ward 2	393	252	430	186	516	237	238	302
Dover-Ward 3	571	461	692	311	783	361	689	459
Dover-Ward 4	644	488	740	351	725	418	800	456
Dover-Ward 5	523	430	682	301	704	407	683	418
Dover-Ward 6	432	364	520	227	610	269	567	301
Durham	1,024	790	1,446	278	890	1,082	1,542	452
Farmington	623	393	586	289	867	161	590	429
Lee	386	259	468	152	431	282	506	207
Madbury	189	128	227	76	228	125	270	94
Middleton	82	73	97	58	155	30	103	68
Milton	312	247	379	153	541	91	360	253
New Durham	193	151	227	102	331	63	231	160
Rochester-Ward 1	559	419	645	300	839	261	644	426
Rochester-Ward 2	517	402	620	257	803	226	593	422
Rochester-Ward 3	663	550	797	358	1,048	305	678	557
Rochester-Ward 4	563	487	705	340	909	285	661	608
Rochester-Ward 5	438	413	548	277	779	208	566	405
Rollinsford	350	205	385	147	461	150	393	221
Somersworth-Wd. 1	283	237	317	179	377	189	353	219
Somersworth-Wd. 2	245	210	297	125	364	166	294	240
Somersworth-Wd. 3	244	188	289	132	371	108	322	171
Somersworth-Wd. 4	269	222	317	178	383	150	397	180
Somersworth-Wd. 5	206	171	237	128	297	107	226	180
Strafford	273	255	364	135	474	117	365	228
TOTALS	11,248	8,704	13,514	5,603	15,659	6,423	13,538	8,386

CONSTITUTIONAL AMENDMENTS

Sullivan County	Question #1		Question #2		Question #3		Question #4	
	Yes	No	Yes	No	Yes	No	Yes	No
Acworth	82	84	116	48	141	62	150	45
Charlestown	595	363	638	315	736	271	688	305
Claremont-Ward 1	281	224	344	134	432	122	392	175
Claremont-Ward 2	823	578	969	401	1,171	386	1,182	434
Claremont-Ward 3	480	397	568	258	803	169	670	315
Cornish	234	189	290	113	322	131	327	131
Croydon	50	61	74	31	107	14	71	48
Goshen	100	70	109	50	158	39	139	53
Grantham	169	138	238	176	56	225	255	83
Langdon	46	40	47	33	86	19	65	41
Lempster	80	85	105	44	156	36	106	86
Newport	659	633	818	401	1,120	294	922	503
Plainfield	270	161	333	73	311	165	384	84
Springfield	85	89	111	50	147	41	120	65
Sunapee	469	448	601	258	786	220	661	334
Unity	111	86	121	57	192	35	64	72
Washington	95	91	118	60	161	39	141	59
TOTALS	4,629	3,737	5,600	2,502	6,885	2,268	6,337	2,699

LIQUOR QUESTION

"Shall wines containing not less than 6 percent nor more than 14 percent of alcoholic content by volume at 60 degrees Fahrenheit (table wine) be sold by permission of the state liquor commission in this city or town?"

Errol

YES 65

NO 42

GOVERNOR'S PROCLAMATION

State of New Hampshire
Executive Department

Concord
December 1, 1982

Be it known that I, William M. Gardner, Acting Governor of the State of New Hampshire, in obedience to the request of the Constitutional Convention holden at Concord, the second Wednesday of May, 1974, the 1977 General Court, and the 1981 General Court, do hereby proclaim to the people of this state that the Constitution of New Hampshire is amended as provided for in questions 1, 2, and 3 which were submitted by said Constitutional Convention, the 1977 General Court, and the 1981 General Court, to the qualified voters of the State at the meetings held in the several towns, city wards, and places in this State, on the Tuesday next following the first Monday in November, 1982.

The alteration and amendments in said Constitution covered by these questions have been approved and adopted, and the Constitution is thus amended by the suffrages of more than two-thirds of the qualified voters present at the said meetings, and voting upon said questions.



Given under my hand and seal of said State, at the Council Chambers, this 1st day of December, A.O., 1982, and of the Independence of the United States of America, the two hundredth and seventh.

William M. Gardner

Acting Governor

By the Acting Governor,

Robert P. Anderson

Acting Secretary of State

CANDIDATES FOR REPRESENTATIVE

The following list gives the names of candidates for Representatives to the General Court and the number of votes for each. The names of the persons elected are designated by asterisks.

BELKNAP COUNTY

District No. 1 (Center Harbor, New Hampton, Sanbornton) (1)	
*George S. Lamprey, r, Center Harbor.....	825
Patricia Athanus, d, New Hampton.....	514
District No. 2 (Tilton) (1)	
*Barbara B. Bowler, r, Tilton.....	538
District No. 3 (Center Harbor, New Hampton, Sanbornton, Tilton) (1)	
(f) *Kenneth A. Randall, r&d, Tilton.....	1,943
District No. 4 (Meredith) (2)	
*Marshall French, r&d, Meredith.....	1,370
*Earle D. Hardy, r, Meredith.....	1,081
District No. 5 (Belmont, Gilford) (4)	
*Esther R. Nighswander, r&d, Gilford.....	2,740
*Robert S. Hawkins, r&d, Belmont.....	2,674
*Clifford W. Birch, r, Gilford.....	2,067
*Ralph W. Pearson, r, Gilford.....	2,056
District No. 6 (Alton, Gilmanton) (2)	
*Jane F. Sanders, r, Alton.....	1,234
*Matthew J. Locke, r, Alton.....	1,155
Joseph F. Crowley, d, Gilmanton.....	819
District No. 7 (Barnstead) (1)	
*Paul A. Golden, r, Barnstead.....	472
John F. Lake, d, Barnstead.....	285
District No. 8 (Laconia-Ward 4) (1)	
*Dean Dexter, r&d, Laconia.....	540
District No. 9 (Laconia-Ward 1) (1)	
*Richard W. Bastraw, r, Laconia.....	437
District No. 10 (Laconia-Wards 2 & 5) (2)	
*Gary S. Dionne, d, Laconia.....	774
*Dennis R. Bolduc, d, Laconia.....	763
District No. 11 (Laconia-Ward 3) (1)	
*Barbara Zeckhausen, r, Laconia.....	513
District No. 12 (Laconia-Ward 6) (1)	
*David T. Whittemore, r, Laconia.....	539
C. Leonard Corbin, d, Laconia.....	350
District No. 13 (Laconia-Wards 1, 2, 3, 5 & 6) (1)	
(fl) *Robert G. Holbrook, r&d, Laconia.....	3,255

CARROLL COUNTY

District No. 1 (Bartlett, Chatham, Hart's Location, Jackson) (1)	
*Donalda K. Howard, r, Bartlett.....	795
District No. 2 (Conway, Hale's Location) (3)	
*Paul O. Ashnault, r, Conway.....	1,487
*Howard C. Dickinson, Jr., r, Conway.....	1,409
*John D. Edgerton, r, Conway.....	1,134
Elizabeth D. Murphy, d, Conway.....	1,119
Kenneth R. Hall, d, Conway.....	501
Donald M. Ekberg, d, Conway.....	385

District No. 3 (Albany, Eaton, Freedom, Madison) (1)	
*Robert B. Holmes, Jr., r, Madison.....	782
District No. 4 (Moultonborough, Sandwich, Tamworth) (2)	
*Frank E. McIntire, r&d, Moultonborough.....	2,231
*Roger C. Heath, r&d, Sandwich.....	2,201
District No. 5 (Effingham, Ossipee, Tuftonboro) (2)	
*Gerard E. Powers, Jr., r&d, Ossipee.....	1,661
*Howard N. Saunders, r, Tuftonboro.....	1,427
District No. 6 (Brookfield, Wolfeboro) (2)	
*Russell C. Chase, r, Wolfeboro.....	1,544
*Kenneth J. MacDonald, r, Wolfeboro.....	1,491
District No. 7 (Wakefield) (1)	
*John B. Hraba, r, Wakefield.....	656

CHESHIRE COUNTY

District No. 1 (Alstead, Walpole) (2)	
*Jeffrey C. Miller, r&d, Walpole.....	1,262
*Robert L. Galloway, r, Walpole.....	801
Joel C. McCarty, d, Alstead.....	552
District No. 2 (Chesterfield, Surry, Westmoreland) (2)	
*JoAnn T. Morse, r&d, Chesterfield.....	1,212
*Robert W. Moore, Jr., r, Westmoreland.....	1,018
Terry L. Wiggin, d, Chesterfield.....	525
District No. 3 (Hinsdale, Winchester) (3)	
*Arthur J. Boulter, d, Hinsdale.....	724
*Eugene W. Clark, d, Winchester.....	719
*Elmer L. Johnson, r, Winchester.....	688
Elizabeth R. Ladd, r, Winchester.....	642
John Dennis, d, Winchester.....	600
Evelyn L. Coburn, r, Winchester.....	522
District No. 4 (Gilsum, Marlow, Stoddard, Sullivan) (1)	
*Daniel A. Eaton, d, Stoddard.....	386
Robert W. Rieseberg, r, Marlow.....	350
District No. 5 (Dublin, Harrisville, Marlborough, Nelson, Roxbury) (2)	
*William A. Riley, d&r, Nelson.....	1,314
*Irvin H. Gordon, r, Marlborough.....	1,025
District No. 6 (Jaffrey) (2)	
*Richard A. Grodin, r&d, Jaffrey.....	1,238
*Clayton H. Crane, r, Jaffrey.....	882
District No. 7 (Troy) (1)	
*William R. Matson, d, Troy.....	345
District No. 8 (Fitzwilliam, Richmond) (1)	
*Jesse F. Davis, r, Fitzwilliam.....	510
District No. 9 (Rindge) (1)	
*Jon H. Perkins, r, Rindge.....	398
Dale Thompson.(write-in).....	255
District No. 10 (Swanzy) (2)	
*David M. Perry, r, Swanzy.....	786
*Margaret A. Ramsay, d, Swanzy.....	728
District No. 11 (Fitzwilliam, Richmond, Rindge, Swanzy) (1)	
(f1) *Ralph Parker, r&d, Swanzy.....	2,409
District No. 12 (Keene-Ward 1) (1)	
*William J. Sullivan, d, Keene.....	502
Victor J. Zelasny, r, Keene.....	365

District No. 13 (Keene-Ward 2) (1)	
*Delina R. Hickey, d&r, Keene.....	735
District No. 14 (Keene-Ward 3) (1)	
*David R. Meader, r, Keene.....	573
District No. 15 (Keene-Ward 4) (2)	
*Robert H. Eisengrein, d&r, Keene.....	1,604
*Kendall W. Lane, r, Keene.....	1,130
Anthony J. Guglielmi, d, Keene.....	529
District No. 16 (Keene-Ward 5) (2)	
*Andrea A. Scranton, r, Keene.....	719
*George Michaelides, d, Keene.....	719
Nancy E. Baybutt, r, Keene.....	657
Paul G. Blacketor, d, Keene.....	625
District No. 17 (Keene-Wards 1-5) (2)	
(fl) *Robert E. Barber, Jr., d&r, Keene.....	5,176
*William H. Kennedy, d, Keene.....	3,174
Floyd A. Kohl, r, Keene.....	2,440

COOS COUNTY

District No. 1 (Atkinson & Gilmanton Academy Grant, Clarksville, Colebrook, Dix's Grant, Dixville, Pittsburg, Second College Grant, Stewartstown, Wentworth's Location) (2)	
*David D. King, r&d, Colebrook.....	958
*Colon Chappell, r, Pittsburg.....	813
District No. 2 (Cambridge, Columbia, Dummer, Errol, Erving's Grant, Millsfield, Odell, Stratford) (1)	
*Ted A. Pelletier, d, Dummer.....	201
District No. 3 (Northumberland, Stark) (1)	
*George A. Langley, III, d, Northumberland.....	521
District No. 4 (Jefferson, Kilkenny, Lancaster) (1)	
*Lynn C. Horton, r&d, Lancaster.....	1,218
District No. 5 (Dalton, Whitefield) (1)	
*Harold W. Burns, r&d, Whitefield.....	711
District No. 6 (Dalton, Jefferson, Kilkenny, Lancaster, Northumberland, Stark, Whitefield) (1)	
(fl) *Phoebe A. Chardon, r&d, Jefferson.....	2,793
District No. 7 (Bean's Grant, Bean's Purchase, Carroll, Chandler's Purchase, Crawford's Purchase, Cutt's Grant, Gorham, Green's Grant, Hadley's Purchase, Low & Burbank's Grant, Martin's Location, Pinkham's Grant, Randolph, Sargent's Purchase, Shelburne, Success, Thompson & Meserve's Purchase) (2)	
*Otto H. Oleson, d&r, Gorham.....	1,375
*Lawrence J. Guay, d&r, Gorham.....	1,342
District No. 8 (Berlin-Wards 1-4; Milan) (6)	
*Alcide E. Valliere, d&r, Berlin.....	4,017
*Elmer H. York, d&r, Berlin.....	3,979
*George E. Lemire, d&r, Berlin.....	3,941
*Norman A. Brideau, d&r, Berlin.....	3,893
*Romeo J. Theriault, d, Berlin.....	2,996
*Yvonne Coulombe, d, Berlin.....	2,694
Catherine V. Brungot, r, Berlin.....	2,179
Gerald W. Metayer, r, Berlin.....	1,215

GRAFTON COUNTY

District No. 1 (Bethlehem, Littleton) (3)	
*Kathleen W. Ward, r&d, Littleton.....	1,987
*Henry F. Whitcomb, Jr., r&d, Littleton.....	1,959
*Rita C. McAvoy, r, Littleton.....	1,385
Primo W. Ciotti, d, Littleton.....	917
District No. 2 (Lisbon, Lyman, Monroe) (1)	
*Philip H. Weymouth, r, Lisbon.....	624
District No. 3 (Benton, Franconia, Landaff, Sugar Hill, Warren) (1)	
*Edward D. Densmore, d, Franconia.....	475
Stanley P. Currier, r, Landaff.....	394
District No. 4 (Easton, Lincoln, Livermore, Woodstock) (1)	
*Roger Stewart, r&d, Lincoln.....	717
District No. 5 (Bath, Haverhill, Piermont) (2)	
*Paul I. LaMott, r&d, Haverhill.....	1,225
*Ezra B. Mann, II, r&d, Haverhill.....	1,217
District No. 6 (Campton, Dorchester, Ellsworth, Rumney, Thornton, Water- ville Valley, Wentworth) (2)	
*Betty Jo Taffe, r, Rumney.....	1,217
*Wayne D. King, d, Campton.....	959
David A. Batchelder, r, Campton.....	867
Elliot Maggin, d, Campton.....	315
District No. 7 (Lyme, Orford) (1)	
*Stephen N. Harnish, i, Lyme.....	509
E. John Lownes, III, r&d, Lyme.....	348
District No. 8 (Groton, Hebron, Holderness, Plymouth) (3)	
*William J. Driscoll, r, Plymouth.....	1,438
*W. Richardson Blair, r, Holderness.....	1,347
*V. Michael Hutchings, r, Plymouth.....	1,331
District No. 9 (Ashland, Bridgewater) (1)	
*Harold V. Buckman, r, Ashland.....	528
District No. 10 (Bristol) (1)	
*Bruce C. Rounds, r&d, Bristol.....	668
District No. 11 (Alexandria, Canaan, Enfield, Grafton, Orange) (3)	
*Roger L. Easton, r&d, Canaan.....	1,480
*C. Dana Christy, r, Canaan.....	1,267
*Craig A. Downing, r, Enfield.....	1,197
William D. Field, d, Enfield.....	761
District No. 12 (Hanover) (4)	
*Elizabeth L. Croy, d, Hanover.....	1,438
*Mary P. Chambers, d, Hanover.....	1,434
*Marion L. Copenhagen, d, Hanover.....	1,429
*Michael B. King, d, Hanover.....	1,350
Gerard J. Zeiller, r, Hanover.....	970
District No. 13 (Lebanon) (5)	
*Lorine M. Walter, r&d, Lebanon.....	2,377
*Thomas Stevens, r&d, Lebanon.....	2,269
*Shirley A. Girouard, d, Lebanon.....	1,537
*James L. Logan, r, Lebanon.....	1,512
*Joseph F. Duggan, r, Lebanon.....	1,426
C. JoAnn Duprey, d, Lebanon.....	1,385
Stanley E. Mansfield, r, Lebanon.....	1,328
Clifton C. Below, d, Lebanon.....	1,286

HILLSBOROUGH COUNTY

District No. 1 (Deering, Hillsborough, Windsor) (2)	
*Frank J. Sylvia, r&d, Hillsborough.....	1,028
*Joseph M. Eaton, Sr., r, Hillsborough.....	951
Stephanie Henkel, d, Hillsborough.....	381
District No. 2 (Antrim) (1)	
*Howard S. Humphrey, Sr., r, Antrim.....	300
Rachel C. Reinstein, d, Antrim.....	265
District No. 3 (Weare) (1)	
*James B. Craig, r, Weare.....	812
District No. 4 (Bennington, Francestown, New Boston) (1)	
*Roland A. Sallada, r, New Boston.....	973
District No. 5 (Bennington, Francestown, New Boston, Weare) (1)	
(fl) *George H. Hawkins, r, New Boston.....	1,515
Richard D. Delay, d, Bennington.....	604
District No. 6 (Goffstown) (5)	
*Robert W. Wheeler, d, Goffstown.....	1,940
*Aime H. Paradis, r, Goffstown.....	1,923
*Alice Tirrell Knight, r, Goffstown.....	1,845
*Elmer B. Nickerson, r, Goffstown.....	1,841
*Holly Abrams, d, Goffstown.....	1,772
Milton Meyers, r, Goffstown.....	1,712
Arnold B. Perkins, r, Goffstown.....	1,710
Edward Moquin, d, Goffstown.....	1,527
Wendy W. Nixon, d, Goffstown.....	1,426
Richard R. Bergeron, d, Goffstown.....	1,419
District No. 7 (Greenfield, Hancock, Peterborough) (3)	
*Robert H. Grip, r&d, Peterborough.....	2,353
*Charles F. Bass, r&d, Peterborough.....	2,299
*Marian R. Harrington, r&d, Hancock.....	2,299
District No. 8 (Lyndeborough, Sharon, Temple, Wilton) (2)	
*Howard F. Mason, r&d, Wilton.....	1,319
*John E. Burns, r, Wilton.....	981
District No. 9 (Amherst, Mont Vernon) (4)	
*Joanne C. Head, r&d, Amherst.....	2,865
*M. Arnold Wight, Jr., r&d, Amherst.....	2,673
*Peter F. Wells, Sr., r, Amherst.....	2,408
*B. P. Smith, r, Amherst.....	2,355
District No. 10 (Milford) (4)	
*Joseph M. Silva, r&d, Milford.....	2,011
*Salvatore P. Grasso, r&d, Milford.....	2,001
*Emma B. Wheeler, r&d, Milford.....	1,883
*Kenneth T. Wheeler, Sr., r, Milford.....	1,374
Bartolo V. Prestipino, d, Milford.....	1,016
District No. 11 (Bedford) (4)	
*Jean H. Duffett, r&d, Bedford.....	3,076
*Anna S. Van Loan, r&d, Bedford.....	2,957
*Marjorie Y. Peters, r, Bedford.....	2,448
*A. Leslie Burns, r, Bedford.....	2,345
Joseph M. Bowe, d, Bedford.....	1,012
District No. 12 (Litchfield) (1)	
*Nancy C. Hendrick, d, Litchfield.....	569
David A. Campbell, r, Litchfield.....	442

District No. 13 (Merrimack) (6)	
*Charles M. Nute, r, Merrimack.....	2,090
*Geraldine G. Watson, r, Merrimack.....	2,037
*Dennis H. Fields, r, Merrimack.....	2,014
*Frederick G. Ahrens, r, Merrimack.....	1,968
*Harold W. Watson, r, Merrimack.....	1,966
*Robert N. Kelley, r, Merrimack.....	1,915
Christopher H. Lee, d, Merrimack.....	1,655
Mona Hall, d, Merrimack.....	1,468
Frederick W. Moriarty, d, Merrimack.....	1,459
Brenda E. Grady, d, Merrimack.....	1,290
Mary A. Lund, d, Merrimack.....	1,205
Ilene Therrien, d, Merrimack.....	1,054
District No. 14 (Litchfield, Merrimack) (1)	
(fl) *Ellen-Ann Robinson, r, Litchfield.....	2,319
Donald Botsch, d, Merrimack.....	2,050
District No. 15 (New Ipswich) (1)	
*William A. Russell, r&d, New Ipswich.....	662
District No. 16 (Brookline, Greenville, Mason) (1)	
*Eben B. Bartlett, Jr., r, Brookline.....	633
Barbara Fried, d, Greenville.....	585
District No. 17 (Brookline, Greenville, Mason, New Ipswich) (1)	
(fl) *Clyde S. Eaton, r, Greenville.....	1,293
District No. 18 (Hollis) (2)	
*Eleanor H. Whittemore, r, Hollis.....	1,321
*Eliot B. Ware, Jr., r, Hollis.....	1,223
District No. 19 (Hudson) (6)	
*John P. Lawrence, r, Hudson.....	1,948
*Leonard A. Smith, r, Hudson.....	1,902
*Darrell Wagner, d, Hudson.....	1,883
*Juanita E. Kashulines, r, Hudson.....	1,825
*George H. Baker, Sr., d, Hudson.....	1,815
*George A. Arris, r, Hudson.....	1,732
G. Philip Rodgers, r, Hudson.....	1,711
John M. Bednar, d, Hudson.....	1,692
Richard Scott, d, Hudson.....	1,336
Vincent Braccio, d, Hudson.....	1,263
Roland Joyal, d, Hudson.....	1,208
John F. Leggett, r, Hudson.....	1,035
District No. 20 (Pelham) (3)	
*Ralph S. Boutwell, r, Pelham.....	1,433
*Michael E. Jones, r, Pelham.....	1,177
*Harold V. Lynde, Jr., d, Pelham.....	992
Michael F. Marcinkowski, d, Pelham.....	803
Norman B. Lawrence, r, Pelham.....	797
Kenneth P. Sherr, d, Pelham.....	655
District No. 21 (Hudson, Pelham) (1)	
(fl) *Rhona M. Charbonneau, r, Hudson.....	2,869
Richard D. LeVasseur, d, Hudson.....	2,590
District No. 22 (Nashua-Ward 1) (5)	
*Patricia M. Lyons, d, Nashua.....	1,633
*Lucille T. Wood, r, Nashua.....	1,541
*Audrey A. Carragher, r, Nashua.....	1,458
*Philip D. Labomarde, r, Nashua.....	1,356
*John F. Bolan, III, r, Nashua.....	1,212

Robin A. Gilbert, d, Nashua.....	1,167
Julia S. Breveleri, d, Nashua.....	1,145
R. Brian Snow, r, Nashua.....	1,080
Lawrence P. Goyette, d, Nashua.....	952
District No. 23 (Nashua-Ward 2) (2)	
*Thomas Stylianos, r, Nashua.....	1,278
*Barbara B. Pressly, d, Nashua.....	1,213
Mary Charpentier, r, Nashua.....	614
Lynda Lee Durmer, d, Nashua.....	527
District No. 24 (Nashua-Wards 1 & 2) (1)	
(fl) *Betty Tamposi, r, Nashua.....	3,240
District No. 25 (Nashua-Wards 3 & 7) (5)	
*Maurice J. Levesque, d, Nashua.....	1,680
*Roland A. Morrissette, d, Nashua.....	1,595
*Roger E. Wallace, d, Nashua.....	1,573
*Nancy M. Ford, r, Nashua.....	1,435
*Debora A. Ahern, d, Nashua.....	1,378
Anthony F. DeCosta, d, Nashua.....	1,277
District No. 26 (Nashua-Wards 4, 6 & 9) (9)	
*Margaret L. McGlynn, d, Nashua.....	2,907
*Cecelia L. Winn, d, Nashua.....	2,900
*James Kaklamanos, d, Nashua.....	2,844
*Francis X. Donovan, d, Nashua.....	2,559
*Gabrielle V. Gagnon, d, Nashua.....	2,539
*Robert A. Durant, d, Nashua.....	2,396
*Romeo W. Jean, d, Nashua.....	2,335
*Raymond N. Migneault, d, Nashua.....	2,307
*Roland J. Lefebvre, d, Nashua.....	2,150
Chris Jacobson, r, Nashua.....	1,878
Robert R. Charron, r, Nashua.....	1,798
Manuela Elliott, r, Nashua.....	1,560
Charles W. Clark, Jr., r, Nashua.....	1,529
District No. 27 (Nashua-Ward 5) (2)	
*David E. Cote, d, Nashua.....	952
*Dana J. Robie, d, Nashua.....	877
Manuel L. DeForte, r, Nashua.....	587
Ann L. Foy, r, Nashua.....	565
District No. 28 (Nashua-Ward 8) (5)	
*Chrysoula A. Katsiaficas, d, Nashua.....	1,582
*Edmund M. Keefe, r, Nashua.....	1,433
*Ann M. Parmenter, d, Nashua.....	1,367
*Mary S. Nelson, d, Nashua.....	1,361
*Richard H. Duprey, r, Nashua.....	1,355
Linda L. Ainsworth, d, Nashua.....	1,294
Christopher B. Streeter, r, Nashua.....	1,200
Thomas J. Michaud, r, Nashua.....	1,086
Augustus K. Forrest, r, Nashua.....	1,072
Wilfrid A. Boisvert, d, Nashua.....	964
District No. 29 (Manchester-Ward 1) (4)	
*Lee Anne S. Steiner, r, Manchester.....	1,748
*Barbara E. Arnold, r, Manchester.....	1,734
*Thomas W. Hynes, r, Manchester.....	1,711
*John Resch, d, Manchester.....	1,632
Greta M. Ainley, r, Manchester.....	1,458
Robert D. Smith, d, Manchester.....	1,289

District No. 30 (Manchester-Wards 2 & 6) (7)	
*Mary J. Sullivan, d&r, Manchester.....	4,242
*Richard F. Ahern, d&r, Manchester.....	3,958
*Walter Healy, d, Manchester.....	2,549
*Charles J. Quinn, d, Manchester.....	2,506
*Dorothy J. Drewniak, d, Manchester.....	2,371
*Edward J. Crotty, d, Manchester.....	2,267
*Richard E. Galway, d, Manchester.....	2,233
Raymond F. Carpenter, r, Manchester.....	2,193
Norman A. Packard, r, Manchester.....	2,100
John Mazur, r, Manchester.....	1,996
Elmer R. Ackerson, Sr., r, Manchester.....	1,971
District No. 31 (Manchester-Ward 3) (3)	
*Chris Spirou, d, Manchester.....	887
*Joanne A. O'Rourke, d, Manchester.....	848
*James J. White, d, Manchester.....	818
District No. 32 (Manchester-Ward 4) (3)	
*Rita M. Brack, d, Manchester.....	973
*Gregory J. Ahlgren, d, Manchester.....	828
*John J. Wallace, d, Manchester.....	825
Jeffrey G. Plourde, r, Manchester.....	658
James S. Duffley, r, Manchester.....	641
Aurore M. Duperron, r, Manchester.....	467
District No. 33 (Manchester-Ward 5) (3)	
*Lawrence Cronin, d, Manchester.....	946
*Daniel J. Healy, d, Manchester.....	885
*Stanley J. Zajdel, d, Manchester.....	843
Fred S. Attalla, r, Manchester.....	494
District No. 34 (Manchester-Ward 7) (3)	
*David L. Gelinas, d, Manchester.....	1,265
*Maureen E. Raiche, d, Manchester.....	1,085
*Charles J. Leclerc, d, Manchester.....	991
Paul R. Boucher, r, Manchester.....	563
District No. 35 (Manchester-Wards 8 & 9) (7)	
*Evelyn A. King, d, Manchester.....	2,585
*Wilfred Burkush, d, Manchester.....	2,408
*James W. Sullivan, d, Manchester.....	2,300
*Henry N. Roy, d, Manchester.....	2,294
*George A. Soucy, d, Manchester.....	2,223
*Peter E. Ramsey, d, Manchester.....	2,130
*Judy L. Pariseau, r, Manchester.....	2,125
Rose C. Vachon, d, Manchester.....	2,124
Janet G. Barry, r, Manchester.....	1,645
Robert E. Barry, r, Manchester.....	1,553
Evelyn Tsiatsios, r, Manchester.....	1,542
Nancy E. Bridgewater, r, Manchester.....	1,479
Maureen M. Lillis, r, Manchester.....	1,462
District No. 36 (Manchester-Ward 10) (3)	
*Armand D. Talbot, d, Manchester.....	1,319
*Frank J. Reidy, d, Manchester.....	1,296
*William G. Dion, d, Manchester.....	1,220
Irene M. Messier, r, Manchester.....	960
Erma L. Todt, r, Manchester.....	774

District No. 37 (Manchester-Ward 11) (3)	
*Catherine G. Lamy, d, Manchester.....	936
*David B. Lemire, d, Manchester.....	930
*Roland R. Lemire, d, Manchester.....	896
Winona A. Labonte, r, Manchester.....	434
District No. 38 (Manchester-Ward 12) (4)	
*Helene R. Dupont, d, Manchester.....	1,405
*Roland D. Martineau, d, Manchester.....	1,404
*Roland M. Turgeon, d, Manchester.....	1,397
*Lafayette J. Bergeron, d, Manchester.....	1,377

MERRIMACK COUNTY

District No. 1 (Andover, Danbury, Hill, Salisbury, Wilmot) (2)	
*James D. Phelps, r, Danbury.....	968
*Elizabeth S. Bardsley, r, Andover.....	906
Scott Robart, d, Andover.....	525
Albert Britton, d, Salisbury.....	521
District No. 2 (Newbury, New London, Sutton, Warner) (3)	
*William F. Kidder, r, New London.....	2,038
*Avis B. Nichols, r, Warner.....	1,864
*Alf E. Jacobson, r, New London.....	1,855
Sumner Stanley, d, New London.....	800
Sally Bailey, d, New London.....	796
Jamie Rosenfield, d, New London.....	529
District No. 3 (Bradford, Henniker) (2)	
*Walter K. Robinson, r, Henniker.....	817
*James V. Bibbo, Jr., r, Bradford.....	712
Barbara G. French, d, Henniker.....	576
Ronald C. Taylor, d, Henniker.....	363
District No. 4 (Boscawen, Webster) (2)	
*Rick A. Trombly, d&r, Boscawen.....	1,062
*Joseph B. Bowes, r, Boscawen.....	618
Jay LaClair, d, Boscawen.....	464
District No. 5 (Bow, Dunbarton, Hopkinton) (4)	
*Mary Ann Lewis, r, Hopkinton.....	2,351
*William L. Roberts, r, Bow.....	2,072
*Irene J. Shepard, r, Hopkinton.....	2,060
*Peter M. Stio, r, Bow.....	2,002
Ray U. Mills, d, Hopkinton.....	1,388
Gail Fraser, d, Hopkinton.....	1,231
Carol Carson, d, Hopkinton.....	1,211
Robert Nichols, d, Hopkinton.....	1,120
Howard B. Bishop, III, ind, Dunbarton.....	76
District No. 6 (Canterbury, Loudon, Pittsfield) (3)	
*Graham Chynoweth, d, Canterbury.....	1,041
*Linwood A. Rogers, r, Canterbury.....	1,038
*James H. Pannell, r, Canterbury.....	1,029
Kenneth E. Garland, r, Pittsfield.....	916
Viola Murphy, d, Pittsfield.....	843
Linda Harkness Ward, d, Pittsfield.....	683

District No. 7 (Chichester, Epsom, Pembroke) (4)	
*Eleanor M. Anderson, r, Epsom.....	1,509
*Louise Petit Roberts, d, Pembroke.....	1,483
*Edward J. Allgeyer, r, Pembroke.....	1,478
*Samuel D. Clark, d, Epsom.....	1,461
Edgar G. Bellerose, d, Pembroke.....	1,409
Michael L. Sklarin, r, Epsom.....	1,317
Pauline L. Rainville, d, Pembroke.....	1,282
Walter W. White, r, Epsom.....	1,226
District No. 8 (Allenstown) (2)	
*Eugene R. Maltais, d&r, Allenstown.....	920
*Louis A. Savaria, r, Allenstown.....	619
Edgar A. Baron, d, Allenstown.....	600
District No. 9 (Hooksett) (3)	
*Doris J. Riley, r, Hooksett.....	1,404
*Laurent J. Boucher, r, Hooksett.....	1,382
*Arthur J. Locke, r, Hooksett.....	1,253
Richard H. Farrand, d, Hooksett.....	823
Michael Hartnett, d, Hooksett.....	761
Kevin A. Sheppard, d, Hooksett.....	756
District No. 10 (Franklin-Wards 1-3) (3)	
*Moise H. Mercier, d&r, Franklin.....	1,770
*James A. Whittemore, r, Franklin.....	1,195
*Rudolph G. LaBranche, d, Franklin.....	1,097
Margaret Roberts, r, Franklin.....	1,084
John Chapley, d, Franklin.....	835
District No. 11 (Northfield) (1)	
*Edward M. Zimmerman, r, Northfield.....	403
Ruth Gorrell, d, Northfield.....	264
District No. 12 (Franklin-Wards 1-3; Northfield) (1)	
(f1) *Eugene S. Daniell, Jr., d, Franklin.....	1,637
District No. 13 (Concord-Wards 1 & 2) (4)	
*Mary C. Holmes, r, Concord.....	2,117
*James F. Kinhan, r, Concord.....	1,843
*Milton A. Cate, r, Concord.....	1,770
*Evelyn S. Dean, r, Concord.....	1,702
Arthur E. Lassonde, d, Concord.....	1,285
Stephen C. LaClair, d, Concord.....	1,232
District No. 14 (Concord-Ward 3) (1)	
*Eleanor H. Stark, r, Concord.....	522
Christa Binner, d, Concord.....	366
District No. 15 (Concord Wards 5, 6 & 7) (4)	
*Lawrence J. Sullivan, d, Concord.....	1,990
*Caroline L. Gross, r, Concord.....	1,786
*Mary J. Wallner, d, Concord.....	1,761
*Barbara J. Underwood, r, Concord.....	1,539
Patricia J. McCarthy, r, Concord.....	1,265
Brian P. Kelly, d, Concord.....	1,016
John F. Upton, r, Concord.....	936
Francis Jelley, d, Concord.....	901

District No. 16 (Concord-Wards 4 & 8) (4)	
*Bruce E. Parrish, d, Concord.....	1,598
*Kenneth L. McDonnell, r, Concord.....	1,571
*Gerald R. Smith, r, Concord.....	1,452
H. Gwendolyn Jones, r, Concord -(tie).....	1,347
Kathleen A. Degnan, d, Concord -(tie).....	1,347
James M. O'Neill, d, Concord.....	1,109
Richard W. Patten, r, Concord.....	1,018
Harry Hadaway, d, Concord.....	740

ROCKINGHAM COUNTY

District No. 1 (Northwood) (1)	
*John H. Stimmell, r&d, Northwood.....	721
District No. 2 (Deerfield, Nottingham) (1)	
*John L. Sherburne, r&d, Deerfield.....	1,260
District No. 3 (Candia) (1)	
*Carole M. Nevins, r, Candia.....	597
Lorraine Dufresne, d, Candia.....	452
District No. 4 (Candia, Deerfield, Nottingham) (1)	
(fl) *Roger C. King, r&d, Deerfield.....	2,195
District No. 5 (Auburn, Chester, Sandown) (3)	
*Richardson D. Benton, r&d, Chester.....	1,775
*William Gregorio, r&d, Sandown.....	1,750
*Harry E. Flanders, r, Sandown.....	1,407
Stanley Barriger, ind&d.....	890
District No. 6 (Epping, Raymond) (4)	
*Margaret A. Case, d, Raymond.....	1,411
*Ralph L. Blake, r, Raymond.....	1,362
*Stephen Sloan, r, Raymond.....	1,323
*Calvin Warburton, r, Raymond.....	1,269
Harriet E. Cady, r, Raymond.....	1,242
Mary S. Fecteau, d, Epping.....	869
Daniel W. Harvey, d, Epping.....	792
Eileen C. Murphy, d, Epping.....	783
District No. 7 (Derry) (8)	
*Roger R. Beliveau, Sr., r, Derry.....	2,500
*Geraldine Bangs, r, Derry.....	2,198
*Leander W. Burdick, Jr., r, Derry.....	2,158
*Benjamin C. Newell, r, Derry.....	2,115
*Conrad L. Quimby, r, Derry.....	2,097
*George N. Katsakiores, r, Derry.....	2,059
*Glenden J. Kelley, r, Derry.....	2,012
*Virginia K. Lovejoy, r, Derry.....	1,972
Mark J. Brassard, d, Derry.....	1,839
George A. Hey, d, Derry.....	1,515
Andrea R. Cullen, d, Derry.....	1,430
Robert M. Fesh, d, Derry.....	1,363
Larry S. Eckhaus, d, Derry.....	1,338
Leo T. Frederick, d, Derry.....	1,191
Michael P. Compos, d, Derry.....	1,094
Clement G. Guilbault, d, Derry.....	959
District No. 8 (Atkinson) (2)	
*Natalie S. Flanagan, r, Atkinson.....	1,019
*Roger R. Stork, r, Atkinson.....	1,019

District No. 9 (Hampstead, Plaistow) (4)	
*K. Michael Tavitian, r&d, Plaistow.....	2,367
*Annie Mae Schwaner, r&d, Plaistow.....	2,277
*Alfred Ellyson, r, Hampstead.....	1,774
*Peter M. Simon, r, Plaistow.....	1,764
District No. 10 (Kingston, Newton) (3)	
*Warren F. Ames, Sr., r, Kingston.....	1,283
*John W. Flanders, r, Kingston.....	1,264
*Vincent J. Palumbo, r, Kingston.....	1,138
Barbara A. Comeau, d, Kingston.....	876
James L. Doggett, d, Newton.....	661
District No. 11 (Brentwood, Danville, Fremont) (2)	
*Robert A. Danderson, r&d, Fremont.....	1,247
*Gertrude I. Butler, r&d, Fremont.....	1,104
Charles D. Kimball, ind, Fremont.....	132
District No. 12 (Newmarket) (2)	
*Patti Blanchette, d, Newmarket.....	907
*Elizabeth M. Popov, d, Newmarket.....	788
John E. Ward, r, Newmarket.....	584
Scott H. Elliott, r, Newmarket.....	310
District No. 13 (Exeter, Newfields) (5)	
*Thomas U. Gage, r, Exeter.....	2,079
*J. Arthur Tufts, r, Exeter.....	1,887
*John J. Kane, r, Exeter.....	1,809
*Robert R. Blaisdell, r, Exeter.....	1,766
*Frank J. Kozacka, d, Exeter.....	1,733
Virginia H. Carl, d, Exeter.....	1,495
John E. MacDonald, d, Exeter.....	1,443
Julie C. Bonsel, r, Exeter.....	1,322
Austin F. Quinney, d, Exeter.....	1,165
Richard A. Kay, d, Newfields.....	895
District No. 14 (Seabrook) (2)	
*Paul T. Keenan, d, Seabrook.....	954
*William W. Moore, r, Seabrook.....	885
James C. Falconer, d, Seabrook.....	856
Daniel Gretsch, r, Seabrook.....	681
District No. 15 (East Kingston, Kensington, South Hampton) (1)	
*James R. Rosencrantz, d, Kensington.....	618
Anthony P. Buxton, r, Kensington.....	603
District No. 16 (East Kingston, Kensington, Seabrook, South Hampton) (1)	
(fl) *Ellen M. Cressy, d, South Hampton.....	1,788
Charles H. Felch, Sr., r, Seabrook.....	1,231
District No. 17 (Hampton, Hampton Falls) (5)	
*Ednapearl F. Parr, r, Hampton.....	2,510
*E. Jane Walker, r, Hampton.....	2,454
*Roberta C. Pevear, r, Hampton Falls.....	2,405
*Beverly A. Hollingworth, d, Hampton.....	2,258
*Kenneth W. Malcolm, r, Hampton.....	1,786
Leonard Woodman, r, Hampton.....	1,762
Robert G. Casazza, d, Hampton.....	1,592
Rita A. Trayes, d, Hampton.....	1,143
John B. Tanzler, d, Hampton.....	1,068
Philip C. Panori, d, Hampton.....	1,013

District No. 18 (New Castle, North Hampton, Rye) (4)	
*Elizabeth A. Greene, r, Rye.....	2,269
*Tom Longworth, r, Rye.....	2,100
*Herbert R. Drake, r, Rye.....	2,096
*Douglas R. Woodward, r, New Castle.....	1,795
Philip F. McCarthy, d, Rye.....	1,424
Lee Brooks, d, North Hampton.....	1,327
George A. Nagem, d, North Hampton.....	1,085
District No. 19 (Greenland, Stratham) (2)	
*W. Douglas Scamman, Jr., r&d, Stratham.....	1,526
*Merino Romoli, Jr., r, Greenland.....	1,033
District No. 20 (Salem) (10)	
*Marilyn R. Campbell, r, Salem.....	3,854
*Donna P. Sytek, r, Salem.....	3,415
*Ronald J. Belanger, d, Salem.....	3,358
*Beverly A. Gage, r, Salem.....	3,123
*Elsie V. Vartanian, r, Salem.....	3,113
*Carol Nagel, r, Salem.....	2,961
*Eleanor F. Carpenito, d, Salem.....	2,850
*Anne Leslie, d, Salem.....	2,752
*Lynn Joslyn, r, Salem.....	2,636
*Raymond W. Wood, r, Salem.....	2,235
Victor E. Emanuelson, r, Salem.....	2,196
Mildred M. Wilks, r, Salem.....	2,043
Thomas H. Whittaker, d, Salem.....	2,039
Charles A. Marcin, r, Salem.....	2,020
Mary E. Bazin, d, Salem.....	1,976
Elaine Petrucci, d, Salem.....	1,938
Robert F. Bryant, d, Salem.....	1,930
Harley G. Featherston, d, Salem.....	1,800
Neale C. Dunn, d, Salem.....	1,784
Raymond Shashaty, d, Salem.....	1,752
District No. 21 (Windham) (2)	
*Patricia M. Skinner, r&d, Windham.....	1,155
*Ada L. Mace, r&d, Windham.....	1,047
District No. 22 (Salem, Windham) (1)	
(fl) *Robert P. Mason, Jr., r, Salem.....	4,157
Doris J. Beshara, d, Salem.....	3,032
District No. 23 (Londonderry) (6)	
*William P. Boucher, r, Londonderry.....	2,354
*Robert H. Day, r, Londonderry.....	2,264
*John E. Webster, Jr., r, Londonderry.....	2,144
*Rowland H. Schmidtchen, r, Londonderry.....	2,087
*Gerald Vecchione, r, Londonderry.....	2,018
*Matthew M. Sochalski, r&d, Londonderry.....	1,895
Virginia C. St. Cyr, d, Londonderry.....	1,356
Judith A. Cummings, d, Londonderry.....	1,187
Joni Salvas, d, Londonderry.....	919
Richard Innis, d, Londonderry.....	900

District No. 24 (Portsmouth-Wards 1 & 6) (3)	
*Susan B.R. McLane, d, Portsmouth.....	965
*Rick G. Newman, d, Portsmouth.....	954
*Laura C. Pantelakos, d, Portsmouth.....	869
Clayton F. Osborn, r, Portsmouth.....	652
Patricia O. Sanderson, r, Portsmouth.....	636
Michael S. Marconi, r, Portsmouth.....	527
District No. 25 (Portsmouth-Wards 2 & 5) (3)	
*Elaine S. Krasker, d&r, Portsmouth.....	2,057
*John E. Splaine, d, Portsmouth.....	1,468
*Hermine Waldron, d, Portsmouth.....	1,165
Joyce B. White, r, Portsmouth.....	810
Gregory Aldrich, r, Portsmouth.....	771
District No. 26 (Portsmouth-Wards 3 & 4; Newington) (6)	
*Mary Ann N. Blanchard, d, Portsmouth.....	1,279
*Thomas P. Connors, Sr., d, Portsmouth.....	1,259
*Joseph A. MacDonald, d, Portsmouth.....	1,217
*John W. Hynes, d, Portsmouth.....	1,199
*Mary E. Cotton, d, Portsmouth.....	1,171
*Jack LoFranco, d, Portsmouth.....	1,170
C. Cecil Dame, r, Portsmouth.....	993
Richard E. Dill, r, Newington.....	906
Raymond E. Trueman, r, Portsmouth.....	814
Peter F. Dame, r, Portsmouth.....	774
Joseph Maiolino, r, Portsmouth.....	768
Lawrence A. Chase, Jr., r, Portsmouth.....	766

STRAFFORD COUNTY

District No. 1 (Middleton, Milton, New Durham) (2)	
*Victor J. Joos, Jr., d, Milton.....	697
*William C. Woodside, r, New Durham.....	601
Virginia M. Banks, d, Milton.....	566
Warren L. Swope, r, Milton.....	532
District No. 2 (Farmington) (2)	
*Paul E. Blouin, d, Farmington.....	787
*Ronald R. Chagnon, d, Farmington.....	787
District No. 3 (Barrington) (2)	
*Frederick N. Timm, d, Barrington.....	814
*George T. Musler, ind&r, Barrington.....	802
John F. Barr, d, Barrington.....	667
Charles C. Ackerman, r, Barrington.....	411
District No. 4 (Durham, Lee, Madbury) (6)	
*Joan M. Schreiber, d, Madbury.....	1,749
*Everett B. Sackett, r, Lee.....	1,631
*Francis E. Robinson, r, Durham.....	1,578
*Charles H. Dingle, r, Durham.....	1,521
*James C. Chamberlin, r, Durham.....	1,500
*Gerald L. Smith, r, Durham.....	1,490
Eileen R. Corrow, ind&d, Madbury.....	1,401
Ruth Bixby Howarth, d, Lee.....	1,285
Jody E. Mooradian, d, Durham.....	1,244
Kimberly Kayser, d, Durham.....	1,237
Roy Morrison, d, Durham.....	1,031
L. Franklin Heald, r, Durham.....	783

CANDIDATES FOR REPRESENTATIVE

275

District No. 5 (Rollinsford) (1)	
*Albert J. Dionne, d&r, Rollinsford.....	660
District No. 6 (Dover-Wards 4, 5 & 6) (5)	
*Roland E. Belhumeur, d&r, Dover.....	2,672
*Franklin Torr, r, Dover.....	1,966
*Robert L. Whiting, r, Dover.....	1,898
*Raymond F. Hennessey, d, Dover.....	1,718
*Robert L. Jones, r, Dover.....	1,709
Joseph Parks, r, Dover.....	1,637
Teresa L. DeNafio, d, Dover.....	1,578
Phyllis S. DeNafio, d, Dover.....	1,351
George G. Dionne, Jr., d, Dover.....	1,130
District No. 7 (Dover-Wards 1, 2 & 3) (4)	
*Mary E. Bernard, d&r, Dover.....	2,839
*Helene R. Donnelly, d, Dover.....	2,034
*William K. Kincaid, d, Dover.....	1,915
*Arnold W. Peters, d, Dover.....	1,834
Burton Golub, r, Dover.....	1,157
Janice E. Pelzel, r, Dover.....	1,002
Anthony Demetracopoulos, r, Dover.....	975
District No. 8 (Somersworth-Wards 1-5) (4)	
*Anita A. Flynn, d&r, Somersworth.....	2,539
*Paul J. Hamel, d, Somersworth.....	1,904
*Martin P. Lussier, d, Somersworth.....	1,897
*David J. Bouchard, d, Somersworth.....	1,888
Mary E. Whitehead, ind, Somersworth.....	241
District No. 9 (Dover-Wards 1,2 & 3; Somersworth-Wards 1-5) (1)	
(fl) *James M. Demers, d, Dover.....	3,701
District No. 10 (Rochester-Wards 3 & 4; Strafford) (5)	
*Janet R. Pelley, d&r, Rochester.....	2,723
*Paul G. Meader, r, Rochester.....	2,041
*Robert D. Hussey, r, Rochester.....	1,758
*Richard W. Creteau, d, Rochester.....	1,607
*Gerard R. Couture, d, Rochester.....	1,565
Ernest B. Brown, r, Strafford.....	1,530
Thega W. Murphy, d, Rochester.....	1,436
Roland J. Gauvin, d, Rochester.....	1,357
Ernest J. Ross, r, Rochester.....	1,289
District No. 11 (Rochester-Ward 1, 2 & 5) (5)	
*James E. Appleby, r&d, Rochester.....	2,957
*Harold E. Chisholm, d, Rochester.....	1,978
*Ralph W. Torr, r, Rochester.....	1,740
*William Fielding, d, Rochester.....	1,629
*Charles W. Grassie, Jr., d, Rochester.....	1,517
Lawrence S. Smith, r, Rochester.....	1,514
Patricia W. Wilson, d, Rochester.....	1,400
Raymond L. Boucher, r, Rochester.....	1,365
Drucilla Bickford, r, Rochester.....	1,155

SULLIVAN COUNTY

District No. 1 (Cornish, Grantham, Plainfield, Springfield) (2)	
*Sara M. Townsend, r&d, Plainfield.....	1,420
*Everett Renny, r&d, Grantham.....	1,409

District No. 2 (Croydon, Newport) (3)	
*Gordon B. Flint, r&d, Newport.....	1,620
*Virginia O'Brien Irwin, d&r, Newport.....	1,534
*Paul M. Johnson, r, Newport.....	1,023
Leah Goyette, d, Newport.....	644
District No. 3 (Sunapee) (1)	
*Farrell J. Quinlan, r, Sunapee.....	890
District No. 4 (Acworth, Goshen, Lempster, Washington) (1)	
*Mildred S. Ingram, r, Acworth.....	533
Pam Rogers McWethy, d, Acworth.....	287
District No. 5 (Charlestown, Langdon) (2)	
*Leonard W. Gray, r, Charlestown.....	904
*Walter H. Palmer, r, Charlestown.....	838
District No. 6 (Claremont-Ward 2) (2)	
*Mable G. Cutting, r, Claremont.....	980
*Larry Converse, d, Claremont.....	909
Gary B. Carpenter, Sr., d, Claremont.....	869
Roma A. Spaulding, r, Claremont.....	813
District No. 7 (Claremont-Ward 3) (2)	
*C. Frank D'Amante, d&r, Claremont.....	1,024
*Robert J. Brodeur, d, Claremont.....	644
Paul E. Ferland, r, Claremont.....	404
District No. 8 (Claremont-Ward 1; Unity) (2)	
*Robert H. Carlson, d, Claremont.....	482
*Susan J. Lawrence, d, Unity.....	475
Llewellyn Franklin, r, Claremont.....	397
Douglas E. Whitney, r, Claremont.....	388
District No. 9 (Claremont-Wards 1-3; Unity) (1)	
(f1) *John B. Tucker, r, Claremont.....	2,327

RECOUNTS AFTER THE GENERAL ELECTION

Eighteen requests for recounts were received after the General Election. Three of these recounts resulted in a change of winners - Carroll County District No. 2, Hillsborough County District No. 35, and Strafford County District No. 1 - all Representative to the General Court races. The recount for State Senate District No. 15 was called off by Harold Rice before it was finished.

Below, in the first column are the figures as officially returned to the Secretary of State. The second column contains the recount figures. The names of the persons elected are designated by asterisks.

COUNCILOR District No. 4		
Louis J. Georgopoulos, r	25,444	25,466*
Peter R. Poirier, Jr., d	25,317	25,307
STATE SENATE District No. 6		
Louis E. Bergeron, r	5,844	5,848*
George M. Bald, d	5,794	5,769
STATE SENATE District No. 8		
George I. Wiggins, r	5,352	5,378*
Fred B. Belair, d	5,351	5,347
COOS COUNTY REGISTER OF PROBATE		
Irene Connary, r	5,039	5,041
J. Robert Savage, d	5,111	5,175*

Representatives to the General Court

CARROLL COUNTY District No. 2		
Paul O. Ashnault, r	1,487	1,482*
Howard C. Dickinson, Jr., r	1,409	1,409*
John D. Edgerton, r	1,134	1,131
Donald M. Ekberg, d	385	379
Kenneth R. Hall, d	501	500
Elizabeth D. Murphy, d	1,119	1,143*
HILLSBOROUGH COUNTY District No. 6		
Alice Tirrell Knight, r	1,845	1,845*
Milton Meyers, r	1,712	1,702
Elmer B. Nickerson, r	1,841	1,837*
Aime H. Paradis, r	1,923	1,917*
Arnold B. Perkins, r	1,710	1,723
Holly Abrams, d	1,772	1,757*
Richard R. Bergeron, d	1,419	1,400
Edward Moquin, d	1,527	1,505
Wendy W. Nixon, d	1,426	1,409
Robert W. Wheeler, d	1,940	1,915*

HILLSBOROUGH COUNTY District No. 19

George A. Arris, r	1,732	1,732*
Juanita E. Kashulines, r	1,825	1,824*
John P. Lawrence, r	1,948	1,948*
John F. Leggett, r	1,035	1,035
G. Philip Rodgers, r	1,711	1,711
Leonard A. Smith, r	1,902	1,902*
George H. Baker, Sr., d	1,815	1,816*
John M. Bednar, d	1,692	1,692
Vincent Braccio, d	1,263	1,263
Roland Joyal, d	1,208	1,208
Richard Scott, d	1,336	1,336
Darrell Wagner, d	1,883	1,884*

HILLSBOROUGH COUNTY District No. 30

Elmer R. Ackerson, Sr., r	1,971	1,967
Richard F. Ahern, d&r	3,958	3,957*
Raymond F. Carpenter, r	2,193	2,194
John Mazur, r	1,996	1,997
Norman A. Packard, r	2,100	2,100
Mary J. Sullivan, d&r	4,242	4,239*
Edward J. Crotty, d	2,267	2,267*
Dorothy J. Drewniak, d	2,371	2,372*
Richard E. Galway, d	2,233	2,231*
Walter Healy, d	2,549	2,551*
Charles J. Quinn, d	2,506	2,517*

HILLSBOROUGH COUNTY District No. 35

Janet G. Barry, r	1,645	1,643
Robert E. Barry, r	1,553	1,553
Nancy E. Bridgewater, r	1,479	1,478
Maureen M. Lillis, r	1,462	1,461
Judy L. Pariseau, r	2,125	2,124
Evelyn Tsiatsios, r	1,542	1,541
Wilfred Burkush, d	2,408	2,408*
Evelyn A. King, d	2,586	2,586*
Peter E. Ramsey, d	2,130	2,131*
Henry N. Roy, d	2,294	2,295*
George A. Soucy, d	2,223	2,224*
James W. Sullivan, d	2,300	2,301*
Rose C. Vachon, d	2,124	2,127*

MERRIMACK COUNTY District No. 10

Margaret Roberts, r	1,084	1,086
James A. Whittemore, r	1,195	1,196*
John Chapley, d	835	831
Rudolph G. LaBranche, d	1,097	1,097*
Moise H. Mercier, d&r	1,770	1,759*

MERRIMACK COUNTY District No. 16

H. Gwendolyn Jones, r	1,347	1,347 **
Kenneth L. McDonnell, r	1,571	1,570*
Richard W. Patten, r	1,018	1,018
Gerald R. Smith, r	1,452	1,452*
Kathleen A. Degnan, d	1,347	1,347 **
Harry Hadaway, d	740	740
James M. O'Neill, d	1,109	1,109
Bruce E. Parrish, d	1,598	1,598*

**tie after recount. A special election was held on January 18, 1983 and Kathleen A. Degnan was declared the winner.

ROCKINGHAM COUNTY District No. 14

Daniel Gretsches, r	681	673
William W. Moore, r	885	858*
James C. Falconer, d	856	851
Paul T. Keenan, d	954	947

ROCKINGHAM COUNTY District No. 17

Kenneth W. Malcolm, r	1,786	1,838*
Ednapearl F. Parr, r	2,510	2,446*
Roberta C. Pevear, r	2,405	2,402*
E. Jane Walker, r	2,454	2,519*
Leonard Woodman, r	1,762	1,812
Robert G. Casazza, d	1,592	1,611
Beverly A. Hollingworth, d	2,258	2,275*
Philip C. Panori, d	1,013	1,048
John B. Tanzer, d	1,068	1,089
Rita A. Traves, d	1,143	1,156

ROCKINGHAM COUNTY District No. 20

Marilyn R. Campbell, r	3,854	3,860*
Victor E. Emanuelson, r	2,196	2,193
Beverly A. Gage, r	3,123	2,831*
Lynn Joslyn, r	2,636	2,643*
Charles A. Marcin, r	2,020	2,028*
Carol Nagel, r	2,961	2,970*
Donna P. Sytek, r	3,415	3,420*
Elsie V. Vartanian, r	3,113	3,108*
Mildred M. Wilks, r	2,043	2,050
Raymond W. Wood, r	2,235	2,243*
Mary E. Bazin, d	1,976	1,979
Ronald J. Belanger, d	3,358	3,361*
Robert F. Bryant, d	1,930	1,930
Eleanor F. Carpenito, d	2,850	2,753*
Neale C. Dunn, d	1,784	1,784
Harley G. Featherston, d	1,800	1,800
Anne Leslie, d	2,752	2,753*
Elaine Petrucci, d	1,938	1,938
Raymond Shashaty, d	1,752	1,761
Thomas H. Whittaker, d	2,039	2,042

STRAFFORD COUNTY District No. 1

Warren L. Swope, r	532	517
William C. Woodside, r	601	595
Virginia M. Banks, d	566	614*
Victor J. Joos, Jr., d	697	691*

STRAFFORD COUNTY District No. 10

Ernest B. Brown, r	1,530	1,471
Robert D. Hussey, r	1,758	1,697*
Paul G. Meader, r	2,041	1,987*
Ernest J. Ross, r	1,289	1,249
Gerard R. Couture, d	1,565	1,566*
Richard W. Creteau, d	1,607	1,591*
Roland J. Gauvin, d	1,357	1,343
Thega W. Murphy, d	1,436	1,416
Janet R. Pelley, d&r	2,723	2,596*

STRAFFORD COUNTY District No. 11

James E. Appleby, r&d	2,957	2,935*
Drucilla Bickford, r	1,155	1,190
Raymond L. Boucher, r	1,365	1,295
Lawrence S. Smith, r	1,514	1,507
Ralph W. Torr, r	1,740	1,726*
Harold E. Chisholm, d	1,978	2,124*
William Fielding, d	1,629	1,649*
Charles W. Grassie, Jr., d	1,517	1,533*
Patricia W. Wilson, d	1,400	1,385

STATE
GOVERNMENT

1983 - 1984

E X E C U T I V E
EXECUTIVE DEPARTMENT

Governor

January 1983 to January 1985, Constitution, Part II
Arts. 41,42

John H. Sununu, R, Salem

D. Donald McKitterick, Londonderry
Director of Operations

David Rines, Wolfeboro
Executive Assistant

Norman Vandernoot, Laconia
Director of Communications

Stephen E. Merrill, Manchester
Counsel

S. M. Vershorn, Concord
Director of Budget and Finance

William Herman, Weare
Press Secretary

Judith Galluzzo, Salem
Executive Secretary
Scheduler/Office Manager

Director, Citizens Services
Shirley Follansbee

Director, State Disaster Office
Richard Strome

Director, Governor's Council on Energy
Dennis Hebert

Director, Office of State Planning
Robert Monier

Director, Division of Human Resources
Tess Petix

Director, Office of Employment & Training
Edward Fitzgerald

COUNCILORS

January 1983 to January 1985. Constitution, Part II, Art. 60

District No. 1 - Raymond S. Burton, r, Bath
District No. 2 - Peter J. Spaulding, r, Hopkinton
District No. 3 - Dudley W. Dudley, d, Durham
District No. 4 - Louis Georgopoulos, r, Manchester
District No. 5 - Bernard A. Streeter, Jr., r, Nashua

DEPARTMENT OF STATESecretary of State

Elected by the Legislature. Term, two years. Const. Part II, Art. 67.

WILLIAM M. GARDNER, d, Concord
Term began December 8, 1976

Deputy Secretary of State

Appointed by the Secretary of State. Const. Part II, Art. 69

ROBERT P. AMBROSE, r, Meredith
Term began July 22, 1977

Assistant Secretaries of State

Two persons appointed by Secretary of State. RSA 5:23

MARK CONNOLLY, r, Concord
Term began April 9, 1982

Vacancy

RECORDS MANAGEMENT AND ARCHIVESState Archivist

The Secretary of State, with approval of the Governor and Council, shall appoint the state archivist. Term, five years. Vacancy to be filled for the unexpired term. RSA 8-B.

FRANK C. MEVERS, Ph.D., Concord
July 6, 1979 to July 6, 1984

BOARD OF ACCOUNTANCY

Board shall consist of five members appointed by the Governor, with the approval of the Council: 3 certified public accountants, one public accountant, and one public member. Certified and licensed public accountant members of the board shall be actively engaged in the practice of public accounting at the time of their appointments. The public member shall be a person who is not, and never was, a member of the accounting profession or the spouse of any such person, and who does not and never has had, a material financial interest in either the provision of accounting services or an activity directly related to accounting, including the representation of the board or profession for a fee at any time during the 5 years preceding appointment. Term, five years, and no member shall be appointed to more than 2 consecutive terms. RSA 309-A.

YVETTE S. CALDWELL, Concord
December 23, 1980 to September 17, 1983
(Public Accountant)

MICHAEL R. SPECTOR, Bedford
December 23, 1980 to September 17, 1983
(Certified Public Accountant)

RICHARD C. DUCHARME, Merrimack
July 6, 1978 to September 17, 1983
(Certified Public Accountant)

ALAN F. BEANE, Sanbornton
December 23, 1980 to September 17, 1983
(Public Accountant)

CHESTER C. RAYMOND, Manchester
April 7, 1978 to September 17, 1983
(Public Accountant)

STATE BOARD OF AUCTIONEERS

Five members appointed by the Governor, with the consent of the Council. Four auctioneers and one public member, who shall be residents of New Hampshire. The public member shall be a person who is not, and never was, a member of the auctioneering profession or the spouse of any such person, and who does not and never has had, a material financial interest in either the provision of such professional services or an activity directly related thereto, including the representation of the board or profession for a fee at any time during the 5 years preceding appointment. Term, five years to expire March 1. No member shall serve more than 2 consecutive terms. Board elects chairman and secretary. RSA 311-B.

ARCHIE STEENBURGH, Haverhill
June 3, 1982 to March 1, 1987

EDWIN NARUS, SR., Manchester
March 26, 1980 to March 1, 1983

LAWRENCE J. GUAY, Gorham
April 9, 1981 to March 1, 1984

WAYNE MOCK, Tamworth
August 12, 1981 to March 1, 1986

SCOT W. POLLOCK, Manchester
August 26, 1981 to March 1, 1986
(Public Member)

BALLOT LAW COMMISSION

Three members, one of whom shall be an attorney in good standing and licensed to practice in New Hampshire, appointed by the New Hampshire Supreme Court. Two members appointed by the Governor with advice and consent of the Council, one from each of the two major political parties in the state. Term four years or until their successors are appointed and qualified. Supreme Court appointee shall always be chairman. Vacancies shall be filled in the same manner for each unexpired term. The secretary of state shall be the recording officer and clerk of the commission, but shall have no vote in its decisions. RSA 665:1.

ROBERT D. CALAMARI, d, Lancaster
October 10, 1979 to July 1, 1985

DORT S. BIGG, r, Bedford
July 1, 1981 to July 1, 1985
(appointed by Supreme Court)

RICHARD V. WIEBUSCH, r, Concord
April 22, 1981 to July 1, 1984

BOARD OF CHIROPRACTIC EXAMINERS

Five members appointed by the Governor, with the approval of the Council. Four chiropractors who shall be graduates of some resident school or college of chiropractic and shall have resided and practiced in this state for at least one year. No such member shall be a physician. One public member, who is not, and never was, a member of the chiropractic profession or the spouse of any such person, and who does not and never has had, a material financial interest in either the provision of chiropractic services or an activity directly related to chiropractic, including the representation of the board or profession for a fee at any time during the 5 years preceding appointment. Term, five years and no member shall be appointed to more than 2 consecutive terms. RSA 316.

LORNA FULLER, D.C., Hillsborough
December 23, 1980 to March 19, 1982

GARY L. WALSEMANN, D.C., Claremont
March 24, 1977 to March 19, 1980

TITUS PLOMARITIS, D.C., Pelham, Chairman
January 17, 1979 to March 19, 1980

FRANK HULSLANDER, D.C., Nashua
April 27, 1972 to March 19, 1981

JAMES NORMAND, Manchester
August 4, 1982 to August 4, 1987
(Public Member)

BOARD OF OPTOMETRY

Board consists of five members: including 4 optometrists and one public member. Optometrist members shall be of good professional character and shall reside and be practicing within the state. The public member shall be a person who is not, and never was, a member of the optometric profession or the spouse of any such person, and who does not and never has had, a material financial interest in either the provision of optometric services or an activity directly related to optometry, including the representation of the board or profession for a fee at any time during the 5 years preceding appointment. Appointed by the Governor, with the approval of the Council to a term of five years. No member shall be appointed to more than 2 consecutive terms. Vacancies shall be filled for the unexpired term. RSA 327.

GARY COLE, North Conway
August 25, 1982 to July 1, 1987

DR. CHARLES LAFLAMME, Manchester
February 14, 1979 to July 1, 1983

JOHN J. BRACK, Manchester
January 3, 1980 to July 1, 1984

JOSEPH W. ALGER, Keene
February 18, 1976 to July 1, 1985

ROBERT B. LANEY, Lebanon
January 20, 1982 to January 20, 1987
(Public Member)

STATE BOARD FOR REGISTRATION OF
ENGINEERS, ARCHITECTS AND LAND SURVEYORS

I. Board of Engineers consists of five members: 4 engineers and one public member. Each engineer shall be a citizen of the U.S. and a resident of N.H.; have been engaged in the practice of engineering as his chief means of livelihood for at least 10 years; and have been in responsible charge of important engineering work for at least 5 years, including responsible charge of the teaching of the profession.

II. Board of Architects consists of four members: 3 architects and one public member. Each architect shall be a citizen of the U.S. and a resident of N.H.; and have been engaged in the practice of architecture as his chief means of livelihood for at least 10 years; and have been in responsible charge of important architectural work for at least 5 years, including responsible charge of the teaching of the profession.

III. Board of Licensure for Land Surveyors consists of four members: 3 land surveyors and one public member. Each land surveyor shall be a resident of N.H.; have been engaged in the practice of land surveying in N.H. for at least 6 years and have been in charge of surveying work, which may include the teaching of surveying.

The public member of each of the boards shall be a person who is not, and never was a member of the engineering/architectural/land surveying profession or the spouse of any such person, and who does not and never has had, a material financial interest in either the provision of such professional services or an activity directly related thereto, including the representation of the board or profession for a fee at any time during the 5 years preceding appointment. All appointments shall be made by the Governor with the approval of the Council, for a term of five years, and no member shall be appointed to more than 2 consecutive terms. Each board shall biennially elect a chairman, vice-chairman and secretary from its members. RSA 310-A.

Engineers

JOHN E. LYONS, Merrimack, Chairman	MALCOLM CHASE, Durham, Vice-Chairman
November 10, 1972 to August 21, 1982	January 23, 1974 to August 21, 1983

MARTIN R. LOMASNEY, Manchester	S. RUSSELL STEARNS, Hanover
February 28, 1980 to August 21, 1984	March 5, 1975 to August 21, 1985

STANLEY P. SAWYER, Exeter, Secretary
August 30, 1966 to August 21, 1981

Architects

EDWARD C. LEWIS, Lebanon	ROY M. PALHOF, Keene
March 19, 1975 to September 9, 1985	January 21, 1976 to September 9, 1986

DONALD M. SUMNER, Durham	FRANK KENNETT, Conway, Vice-Chairman
December 22, 1976 to September 9, 1982	Sept. 29, 1971 to Sept. 9, 1983

Land Surveyors

THOMAS F. MORAN, Brookline, Secretary	DENIS RAFFERTY, Wakefield
August 12, 1969 to August 12, 1983	March 26, 1980 to August 12, 1984

VIRGINIA C. ST. CYR, Londonderry	EDWARD N. HERBERT, Windham
February 3, 1982 to February 3, 1987 (Public Member)	August 12, 1969 to February 3, 1982

State Treasurer

Elected by the Legislature. Term, two years. Const. Part II, Art. 67.

ROBERT W. FLANDERS, r, Concord
Term began July 28, 1964

Deputy State Treasurer

Appointed by the State Treasurer.

MARTHA M. CUSTER
Term began July 1, 1976

ADJUTANT GENERAL

Appointed by the Governor and Council. RSA 110-A:8
Limitation by age, January 20, 1984

JOHN BLATSOS, Manchester
Appointed May 7, 1975
Effective May 5, 1975

DEPARTMENT OF ADMINISTRATION AND CONTROLComptroller

Appointed by the Governor and Council. Term, six years and until successor is appointed and qualified. Vacancy to be filled for the unexpired term. Comptroller to be Executive Officer of the Department of Administration and Control, and Director of the Division of Budget and Control.

MICHAEL R. CORNELIUS, Newmarket
December 23, 1981 to December 1, 1987

Deputy Comptroller

Appointed by the Comptroller, subject to approval of the Governor and Council. RSA 8:2-A.

RALPH E. BRICKETT, Bow
Term began July 9, 1975

Director of Accounts

Appointed by the Comptroller, subject to the approval of the Governor.

Vacancy

Director of Purchase and Property

Appointed by the Comptroller, subject to the approval of the Governor and Council.

Vacancy

INFORMATION MANAGEMENT PLANNING

Appointed by the Comptroller, subject to approval of Governor and Council. RSA 8.

Director

MICHAEL BARLOW, Suncook
Term began September 26, 1975

BUSINESS SUPERVISION AND BUDGET ANALYSIS

Five business supervisor analysts appointed by Deputy Comptroller, subject to approval by Comptroller. RSA 8:36.

BRIAN S. GALLAGHER, Tilton
Term began April 24, 1981

JAMES BRICKNER, Belmont
Term began July 1, 1977

ARMAND R. GENEST, Manchester
Term began October 20, 1978

TIMOTHY H. MASON, Concord
Term began July 4, 1975

JEFFREY D. SMITH, Concord
Term began July 2, 1976

Director, Division of Graphic Services

Appointed by Comptroller, must be qualified by education and experience.

Vacancy

NEW HAMPSHIRE AERONAUTICS COMMISSION

Five persons appointed by the Governor and Council, one of whom the Governor shall designate as chairman, and not more than three of whom shall be members of the same political party. Term, five years and until successor is appointed and qualified. Vacancy to be filled for unexpired term. RSA 422:4,5.

SAM BESHARA, d, Salem
June 19, 1981 to June 25, 1986

ERNEST L. BELL, r, Keene
January 3, 1980 to June 25, 1984

DANIEL MALCOLM McCUE, d, Somersworth
May 9, 1979 to June 25, 1985

FRANCIS J. COSTELLO, r, Rye, Chairman
March 14, 1958 to June 25, 1987

RAYMOND H. ABBOTT, JR., d, Jackson
September 11, 1973 to June 25, 1983

Director

Appointed by the Commission. Term unlimited.

JOHN SWEENEY, Concord
Term began February 2, 1968

TRUSTEES OF THE NEW HAMPSHIRE COLLEGE OF AGRICULTURE AND
THE MECHANIC ARTS, OF THE UNIVERSITY OF NEW HAMPSHIRE, OF THE PLYMOUTH
STATE COLLEGE, OF THE KEENE STATE COLLEGE, OF THE MERRIMACK VALLEY
COLLEGE AND THE UNIVERSITY SYSTEM SCHOOL FOR LIFELONG LEARNING

Twenty-five trustees composed as follows: Seven ex-officio members: the Governor of the State, the Chancellor of the University System, the Commissioner of Agriculture, the Commissioner of Education, the President of the University of New Hampshire, the President of Plymouth State College, the President of Keene State College. Eleven members appointed by the Governor with the advice and consent of the Council; and one member who shall be a student enrolled at the University of New Hampshire, Keene State College or Plymouth State College. The office of student trustee shall be rotated among the three schools in the order in which they are listed. The student trustee shall be elected by the student body at the school responsible for providing the student trustee. Said school shall provide for the election of the student trustee in March of the year for which the student trustee shall be elected. The student trustee's term shall be for one year commencing June 1 of the year for which he was elected and ending May 31 of the next year. In the event that a student trustee ceases for any reason to be a student at the school from which he was elected, the Chancellor of the University System shall declare a vacancy in the student trustee position, and the next school in order shall elect the student trustee who shall serve for the remainder of his predecessor's term and an additional one-year term, immediately following thereafter. Four members, at least one of whom shall be a resident of this state, elected by the alumni of the University of New Hampshire, provided that no such trustee may be elected to more than 2 successive terms; one member elected by the alumni of Keene State College; one member elected by the alumni of Plymouth State College. At all times, two members of the board shall be farmers and both major political parties shall be represented on the board. The terms of office of the appointed and elected members, except the student member, shall be four years. The terms of the elected members shall end on June 30. Each member, except the student member, shall hold office until his successor is appointed and qualified. Vacancies shall be filled for the unexpired terms. Board elects chairman annually. RSA 187-A.

JAMES P. WELDON, North Hampton
February 16, 1983 to June 30, 1985

GRETCHEN SCHMARE TAYLOR, i, Plainfield
January 31, 1979 to June 30, 1985

MARION C. BECKWITH, Durham
July 1, 1982 to June 30, 1986
(Elected by the Alumni of the University of New Hampshire)

JONATHAN M. COHEN, Peterborough
July 1, 1980 to May 31, 1983
(Student Member-University of New Hampshire)

RICHARD J. HORAN, Concord
July 1, 1977 to June 30, 1985
(Elected by the Alumni of the University of New Hampshire)

WILFRED L. SANDERS, JR., d, Hampton
August 29, 1979 to June 30, 1986

STACEY W. COLE, r, West Swanzey
June 30, 1974 to June 30, 1986

LILLIAM K. BAILEY, Etna
July 1, 1981 to June 30, 1983
(Elected by the Alumni of Plymouth State College)

MARY LOUISE HANCOCK, Concord
July 1, 1979 to June 30, 1983
(Elected by Alumni of the University of New Hampshire)

STUART N. SHAINES, d, Dover
September 12, 1979 to June 30, 1983

DR. NEWELL J. PAIRE, Concord
July 1, 1979 to June 30, 1983
(Elected by Alumni of Keene State College)

MARILYN A. BALDWIN, d, Hanover
February 13, 1980 to June 30, 1983

J. HERMAN PDULIOT, r, N
October 10, 1979 to June 30, 1983

STANLEY C. OLSEN, r, Bedford
August 27, 1980 to June 30, 1984

PAUL J. HOLLOWAY, JR., r, Exeter
August 9, 1972 to June 30, 1984

JERE A. CHASE, Madbury
July 1, 1976 to June 30, 1984
(Elected by Alumni of the University of New Hampshire)

ELIZABETH McLANE BRADLEY, d, Hanover
February 14, 1979 to June 30, 1984

RICHARD A. MORSE, r, Manchester
August 30, 1971 to June 30, 1985

DEPARTMENT OF AGRICULTURE
Commissioner

Appointed by the Governor and Council. Recommendations of the agricultural advisory board to be considered. Term, five years and until successor is appointed and qualified. Vacancy to be filled for the unexpired term. RSA 426.

STEPHEN H. TAYLOR, Plainfield
December 29, 1982 to November 18, 1987

State Entomologist
Appointed by the Commissioner

SIEGFRIED E. THENKE, Dover
Appointed July 2, 1979

Director of Division of Markets and Standards
Appointed by the Commissioner

ROY J. HOWARD
Term began February 26, 1982

State Veterinarian

Appointed by the Commissioner with the approval of the Governor and Council. Must have at least five years experience in the practice of veterinary medicine, including large animal practice. RSA 443:7.

GEORGE C. CILLEY, JR., Concord
Term began July 1, 1977

Pesticides Control Board

Board consists of the Commissioner of Agriculture, the Director of the Division of Public Health Services, or his designated alternate, the Director of the Division of Resources Development, the Director of the Fish and Game Department, or the Chief of Game Management and Research, the State Entomologist, the Executive Director of the Water Pollution Commission, and four members appointed by the Governor with the consent of the Council each for a term of three years and until his successor is appointed and qualified, as follows: One from the general public (not in any of the following two categories): One person from a slate of three persons presented by the N.H. Horticultural Society; one person from a slate of three persons presented by the New Hampshire Arborists Association; and one a recognized ecologist. The Executive Director of the Water Pollution Commission shall act as executive secretary. Board shall choose chairman. RSA 149-D:2.

WILLIAM DONALD CROSS, Newton
March 26, 1980 to November 23, 1982
(Ecologist)

J. JUSTIN PESTANA, JR., Mont Vernon
April 27, 1972 to November 23, 1983
(Public Member)

LAWRENCE V. COLLINS, Hooksett
January 31, 1979 to November 23, 1984
(Arborist)

JEFF HUNTINGTON, Loudon
August 12, 1981 to November 23, 1984
(N.H. Horticultural Society)

Agricultural Advisory Board

Appointed by the Governor and Council; ten members, one from each county, actively engaged in agriculture. Term, five years and until successor is appointed and qualified. Vacancy to be filled for unexpired term only. No member of the board shall be eligible for successive appointments. RSA 429.

Belknap County--HERMAN KARDINAL, JR., Gilmanton, I.W.
July 31, 1981 to July 8, 1985

Carroll County--PHYLLIS SHERMAN, East Conway
October 10, 1979 to July 8, 1984

Cheshire County--WENTWORTH HUBBARD, Walpole
July 31, 1981 to July 8, 1986

Coos County--BERNARD A. FRIZZELL, Northumberland
August 10, 1978 to July 8, 1983

Grafton County--LAWRENCE UNDERHILL, Piermont
September 10, 1980 to July 8, 1985

Hillsborough County--ELWIN HARDY, Hollis
December 6, 1977 to July 8, 1982

Merrimack County--RUTH INGERSOLL CLOUGH, New London
October 24, 1979 to July 8, 1984

Rockingham County--DANIEL F. HICKS, JR., Londonderry
December 6, 1977 to July 8, 1982

Strafford County--EILEEN MOULTON, Rochester
July 31, 1981 to July 8, 1986

Sullivan County--TED H. PUTNAM, Charlestown
May 9, 1979 to July 8, 1983

Agricultural Lands Preservation Committee

The committee shall consist of seven voting members as follows: the Commissioner of the Dept. of Agriculture, who shall be chairman; Commissioner of Resources and Economic Development, or his designate; the Director of the Office of State Planning, or his designate, the Secretary of the Agricultural Advisory Board; and three members to be appointed by the Governor with the advice and consent of the Council for a term of three years. Two of those appointed by the Governor with the advice and consent of the Council shall be owners and operators of farms in New Hampshire. The Committee shall also have two non-voting members who shall be the Dean of the College of Life Science and Agriculture of the University of New Hampshire and the New Hampshire State Conservationist of the United States Department of Agriculture Soil Conservation Service, or their designates. RSA 36-D.

LAWRENCE UNDERHILL, Piermont
October 10, 1979 to October 10, 1984

JOHN YORK, Kensington
October 10, 1979 to October 10, 1985

EVERETT ROGERS RUTTER, JR., Sanbornton
October 10, 1979 to October 10, 1983

AIR RESOURCES COMMISSION

Nine members appointed by the Governor with the consent of the Council for a term of four years, who shall represent the following: One from the steam generating industry; one from the fuels industry; one from the manufacturing component of industry; one from the field of municipal government, and five members appointed at large who shall represent the public interest, one of whom shall be a licensed practicing physician, one shall represent the field of recreation. Members shall be residents of New Hampshire. Governor and Council shall annually appoint a chairman from the membership at large and one of the Commission members to serve as vice-chairman. RSA 125-C.

STACEY W. COLE, West Swanzey
October 24, 1979 to October 24, 1985
(Fuels Industry)

MILDRED A. BEACH, Wolfeboro
October 24, 1979 to October 24, 1983
(Recreation)

DR. WILLIAM STEPHAN, Nashua, Chairman
October 24, 1979 to October 24, 1982
(Practicing Physician)

JOHN F. GROGAN, Manchester
January 6, 1982 to October 24, 1985
(Municipal Government)

WALLACE F. EMERSON, Hooksett
October 24, 1979 to October 24, 1985
(Steam Power Generating Industry)

ELWIN HARDY, Hollis
November 21, 1979 to November 21, 1982
(General Public)

GARTH S. WADE, Nashua
November 21, 1979 to November 21, 1982
(Manufacturing Component of Industry)

BARBARA GANLEY, Exeter
December 6, 1979 to December 6, 1983
(General Public)

LARRY O'CONNELL, Durham, Vice-Chairman
December 6, 1979 to December 6, 1983
(General Public)

Air Resources AgencyDirector

Appointed by the Governor and Council upon nomination by the Commission. Term, five years from date of appointment or until successor is appointed and qualified. RSA 125-C.

DENNIS R. LUNDERVILLE, Concord
July 1, 1979 to July 1, 1984

AMERICAN AND CANADIAN FRENCH CULTURAL
EXCHANGE COMMISSION

Seven members, all of whom shall be American citizens fluent in the French language and residents of the state, appointed by the Governor and Council. Term, seven years. Vacancy to be filled for the unexpired term. Governor and Council shall designate Chairman.

ROBERT RAICHE, Manchester, Chairman
December 9, 1981 to July 17, 1989

GEORGE BALD, Somersworth
October 14, 1981 to July 17, 1988

L. LAURIER ROUSSEAU, Berlin
July 17, 1974 to July 17, 1988

GERALD ROBERT, Manchester
July 17, 1973 to July 17, 1988

RICHARD L. BOIRE, Rochester
September 12, 1979 to July 17, 1982

ERNEST BELLEAU, E. Wakefield
April 7, 1978 to July 17, 1982

PAULINE CHARTIER BERGEVIN, Manchester
September 12, 1979 to July 17, 1983

AMERICAN REVOLUTION BICENTENNIAL COMMISSION

This Commission consists of the Governor and twenty-five members appointed by the Governor with the advice and consent of the Council. Governor shall be ex-officio honorary chairman; and commission shall elect its own officers, including a chairman, vice-chairman, secretary and treasurer. Life of Commission, thirty days after the two hundredth anniversary of the effective date of the definitive Treaty of Peace with Great Britain which terminated the American Revolution. Treaty dated September 3, 1783. Ch. 455, Laws of 1969. Ch. 56:4, Laws of 1970; Ch. 496, Laws of 1971; Ch. 374, Laws of 1975.

MRS. BERNARD A. STREETER, SR., Keene
Appointed October 15, 1969

WILLIAM L. TAYLOR, Center Harbor, Vice-Chairman
Appointed October 15, 1969

RICHARD F. UPTON, Esq., Concord
Appointed October 15, 1969

MRS. EDWARD G. WOOD, Exeter
Appointed October 15, 1969

MRS. NELLE L. HOLMES, Amherst
Appointed October 15, 1969

MRS. SAMUEL C. TARRANT, Manchester
Appointed October 15, 1969

STANLEY A. HAMEL, Seabrook, Treasurer
Appointed October 31, 1969

DAVID R. PROPER, Keene
Appointed October 31, 1969

EARL A. RINKER, III, Manchester
Appointed June 6, 1970

CREELEY S. BUCHANAN, Amherst
Appointed June 16, 1970

MRS. DAVID D. MERRILL, Exeter, Secretary
Appointed March 29, 1972

JOHN K. GEMMILL, Hebron
Appointed November 10, 1972

JOHN F. PAGE, Concord
Appointed November 10, 1972

JOHN P. SHAW, Concord
Appointed November 10, 1972

WILLIAM BURNS, Amherst
Appointed November 10, 1972

EDNA A. FLANAGAN, Chocorua
Appointed March 19, 1975

MARVIS MELLEEN, Nashua
Appointed March 19, 1975

ARTHUR J. MOODY, Hampton
Appointed September 16, 1976

NEW HAMPSHIRE COMMISSION ON THE ARTS

Fifteen members, broadly representative of all fields of the performing and fine arts, to be appointed by the Governor with the advice of the Council, from among private citizens who are widely known for their professional competence and experience in connection with the performing and fine arts. In making such appointments, due consideration shall be given to the recommendations made by representative, civic, educational and professional associations and groups, concerned with or engaged in the production or presentation of the performing and fine arts generally. Term, five years. Vacancies shall be filled for the balance of the unexpired term. Governor designates chairman, who shall be the chief executive officer of the commission. RSA 19-A.

JAMES TEBBETTS, Laconia
January 2, 1979 to November 23, 1983

GRACE CASEY, Gilmanton I.W.
March 14, 1979 to November 23, 1983

BARBARA J. DUNFEY, Rye, Chairman
January 31, 1979 to November 23, 1983

CALVIN J. LIBBY, Nashua
March 14, 1979 to November 23, 1986

PAULINE BLANCHETTE SPANOS, Lincoln
September 12, 1979 to November 23, 1986

CYNTHIA BEEBE, Hollis
April 18, 1974 to November 23, 1986

PATRICIA M. BASS, Concord
December 23, 1980 to November 23, 1982

HELEN WINEBAUM, Exeter
December 9, 1981 to November 23, 1982

HELEN CLOSSON, Manchester
March 9, 1983 to November 23, 1987

EDMUND R. BELAK, JR., Cornish
October 14, 1981 to October 14, 1986

HOWARD KEEGAN, Manchester
October 14, 1981 to October 14, 1986

ROGER C. BROOKS, Concord
October 14, 1981 to October 14, 1986

LOUIS HARRY THOMPSON, Newport
October 28, 1981 to October 28, 1986

GAIL TALBOT, Swanzey
October 28, 1981 to October 28, 1986

DOROTHY STEIN PEARLSTEIN, North Hampton
November 10, 1981 to November 10, 1986

Executive Director
(Acting)

ANN S. BACKUS, Manchester
Appointed January 1, 1983

ATLANTIC STATES MARINE FISHERIES COMMISSION

Three members from each State joining herein, the first to be the Fish and Game Director, ex-officio; the second a legislator and member of the Commission on Interstate Co-operation, ex-officio, the third to be appointed by the Governor and Council, shall be a citizen with a knowledge of and interest in the marine fisheries problem, with a term of three years and until successor is appointed and qualified. Vacancy to be filled for unexpired term. RSA 213:3.

CLAUDE RAYMOND GILMORE, Hampton Beach
September 10, 1980 to September 24, 1983

COORDINATOR OF ATOMIC DEVELOPMENT ACTIVITIES

Head of one of the state departments concerned, as listed in RSA 162-B:4. Appointed by Governor and Council.

RICHARD M. FLYNN, Dover
Appointed April 27, 1972

ATTORNEY-GENERAL

Appointed by the Governor and Council. Const. Part II, Art. 46. Term, five years and until successor is appointed and qualified. Vacancy to be filled for unexpired term. RSA 7:1, 4, 5.

GREGORY H. SMITH, Concord
February 11, 1981 to January 16, 1986

Deputy Attorney-General

Appointed by the Governor and Council. Term, five years and until successor is appointed and qualified. Vacancy to be filled for unexpired term.

DEBORAH J. COOPER, Lebanon
April 9, 1981 to June 16, 1983

Assistant Attorneys-General

Twenty-seven to be appointed by the Attorney-General, subject to the approval of the Governor and Council. Vacancy to be filled for the unexpired term. Shall have been admitted to the practice of law in New Hampshire. Term, five years. RSA 7:16(a) for additional attorneys.

JOHN T. PAPPAS, Nashua
August 6, 1975 to August 5, 1985

E. TUPPER KINDER, Goffstown
November 16, 1977 to January 16, 1987

JAMES E. TOWNSEND, Manchester
September 5, 1978 to September 5, 1983

MARC R. SCHEER, Concord
October 1, 1979 to October 1, 1984

ANNE R. CLARKE, Concord
October 1, 1979 to October 1, 1984

BETSY S. WESTGATE, Nashua
July 1, 1980 to July 1, 1985

MICHAEL A. PIGNATELLI, Nashua
August 26, 1981 to August 26, 1985

BRIAN T. TUCKER, Pembroke
August 26, 1981 to August 26, 1985

PETER W. MOSSEAU, Concord
July 1, 1980 to July 1, 1985

MARTIN R. JENKINS, Manchester
July 1, 1980 to July 1, 1985

DONALD J. PERRAULT, Bradford
May 2, 1980 to May 2, 1985

MARTHA V. GORDON, Hopkinton
November 1, 1980 to November 1, 1985

PETER C. SCOTT, Concord
November 1, 1980 to November 1, 1985

EDWARD L. CROSS, Manchester
November 1, 1980 to November 1, 1985

PAUL BARBADORO, Concord
September 1, 1982 to September 1, 1987

BRUCE E. MOHL, Rochester
November 1, 1982 to November 1, 1987

JOHN A. MALMBERG, Contoocook
December 13, 1982 to December 13, 1987

DOUGLAS L. PATCH, Concord
December 13, 1982 to December 13, 1987

LORETTA SULLIVAN PLATT, Concord
December 13, 1982 to December 13, 1987

Director of Charitable Trusts

Appointed by the Governor and Council. Term, five years and until successor is appointed and qualified. Vacancy to be filled for the unexpired term. Must be a member of the bar. RSA 7.

RICHARD J. D'AMOURS, Manchester
April 27, 1979 to March 22, 1984

Commission to Study Uniform State Laws

Two members of the New Hampshire bar appointed biennially by the Governor and Council. Term, four years. The Attorney-General shall act as secretary, ex-officio. RSA 18:1.

CLYDE COOLIDGE, Somersworth
February 13, 1974 to December 30, 1981

W. MICHAEL DUNN, Concord
February 28, 1980 to January 4, 1983

Chief Medical Examiner

Appointed by the Governor and Council. Term, five years and until a successor is appointed and qualified. Shall be a duly licensed physician and certified by the American Board of Pathology to possess special competence in forensic pathology and who has had experience in forensic medicine. RSA 611-A.

Vacancy

BANK COMMISSIONER

Appointed by the Governor and Council. Term, six years and until a successor is appointed and qualified. Vacancy to be filled for the unexpired term. RSA 383:1,7.

A. ROLAND ROBERGE, Manchester
January 1, 1977 to January 1, 1989

Deputy Bank Commissioner

Appointed by the Governor and Council, on recommendation by the Bank Commissioner. Term, six years and until successor is appointed and qualified. Vacancy to be filled for the unexpired term. RSA 383.

ARLAN S. MacKNIGHT, Hopkinton
February 26, 1969 to August 1, 1988

BANK ADVISORY BOARD

Nine members, six of whom are appointed by the Governor and Council from nominations made from each of the following groups: Mutual Savings Banks; Trust Companies, Guaranty Savings Banks; Cooperative Banks (including Building and Loan Associations); Credit Unions; and, Consumer Finance Companies in N.H. each of whom selects a panel of three persons representing its type of institution and from each of the six panels one person shall be appointed. Term, six years. Speaker of the House shall appoint two members, who shall be members of the house, and the President of the Senate shall appoint one member, who shall be a member of the Senate. Term, two years which shall be co-terminous with their elected term in the house or senate, as applicable. Vacancies to be filled for the unexpired term, and members to serve until successor has been appointed. RSA 77. RSA 383:20.

RALPH E. JENSEN, Bedford
December 22, 1976 to September 28, 1982
(Mutual Savings Banks)

LOUIS W. TAUBE, Manchester
March 3, 1976 to October 14, 1981
(Consumer Finance Companies in N.H.)

GASTON E. FILLION, Berlin
June 9, 1978 to September 28, 1983
(Trust Companies)

KENNETH R. BARTLETT, Plymouth
June 9, 1978 to September 28, 1983
(Guaranty Savings Banks)

JAMES A. WHITTEMORE, Franklin
July 30, 1975 to September 28, 1985
(Cooperative Banks)

ROGER L. CHANTAL, Nashua
November 14, 1969 to September 28, 1981
(Credit Unions)

Sen. George E. Freese, Jr., Pittsfield
Rep. Betty Tamposi, Nashua
Rep. Gary Dionne, Laconia

BOXING AND WRESTLING COMMISSION

Three members appointed by the Governor and Council. They shall have had some experience in the sport of boxing or wrestling and shall be residents of New Hampshire. Members shall have no financial interest, direct or indirect, in boxing bouts or wrestling competitions regulated by the commission. Term, three years and until successor is appointed and qualified, provided that, for the initial appointments, one person shall be appointed to a one-year term, one to a two-year term, and one to a three-year term. Vacancies shall be filled for the unexpired term. Commission shall elect one of its members to serve as chairman-treasurer. RSA 285.

ROBERT STEPHEN, Manchester
July 15, 1981 to July 15, 1984

RUDOLPH URBAN, Berlin
July 15, 1981 to July 15, 1983

LAZAR R. SION, Hudson
March 23, 1983 to July 15, 1985

BOARD OF CLAIMS

Board consists of two competent persons appointed by the Governor, preferably each a member of the N.H. Bar Association; President of the Senate shall appoint one member of the senate and the Speaker of the House shall appoint one member of the house of representatives. Chief Justice of the N.H. Supreme Court shall appoint the chairman of the board who shall be a judicial referee if one is available, but if not, then the chairman shall be a member of the N.H. Bar Association. All members shall be residents of the state and if any member ceases to be a resident, a vacancy is created. Term, six years, except that legislative members shall serve co-terminously with their term as legislators, not to exceed six years. In the event of a vacancy on said board for any reason which is created by the two members appointed, the provisions of RSA 21:33-a shall apply. If the position of chairman of the board becomes vacant, the provisions of RSA 21:33-a shall apply except that the appointment shall be by the chief justice of the N.H. Supreme Court. A vacancy of the two legislative members for any reason shall be filled by the president of the senate or the speaker of the house of representatives, as appropriate. RSA 541-B.

CHARLES RUSSELL, Concord
January 28, 1980 to July 1, 1985

JAMES E. DUGGAN, Amherst, Chairman
July 1, 1977 to July 1, 1983
(Appointed by Supreme Court)

JOHN E. PELTONEN, Manchester
Term ends July 1, 1987

REP. RICHARDSON D. BENTON
(Appointed by Speaker of the House)

SEN. WILLIAM BARTLETT, JR.
(Appointed by Senate President)

NEW HAMPSHIRE COMMISSION ON CHILDREN AND YOUTH

Twenty-one members as follows: the Governor and Council shall appoint twelve members, each known for professional competence or experience relating to needs of children and youth, for a term of four years, and until successor is appointed and qualified. Also, one member of the Senate appointed by the President and one member of the House of Representatives appointed by the Speaker to hold office co-terminous with their legislative terms; in addition, there shall be seven persons who will serve in a non-voting advisory capacity as follows: The Director of Public Health Services, the Director of Mental Health and Developmental Services, the Director of Welfare, the Commissioner of Education, the Director of the Department of Probation, or their designees, and two N.H. residents between 15 and 21 years of age, who are or have been recipients of social services, to be appointed for a term of two years, by the Governor and Council. Vacancies to be filled for the unexpired terms. The Governor and Council shall name one member as Chairman for a two-year term. The Commission shall elect a vice-chairman and a clerk. RSA 170-D.

LUCILLE BOISVERT, Manchester
July 29, 1980 to July 1, 1984

AARON A. HARKAWAY, Nashua
December 6, 1979 to July 1, 1984

SHARON C. BARBER, Littleton
December 23, 1980 to July 1, 1982

H. ERIC ELBOT, Hampton
December 6, 1979 to July 1, 1983

HENRY CHARLES BIRD, Plymouth
December 13, 1978 to September 17, 1982

PATRICIA B. MORIN, Keene
February 11, 1981 to September 17, 1985

LESLIE CLOUGH, Claremont
July 29, 1980 to September 3, 1985

ELSIE H. ROBERTSON, Keene
December 24, 1975 to September 17, 1984

WANDA L. SHUMWAY, Concord
May 12, 1978 to November 26, 1979
(recipient of social services)

PETER J. INGRAHAM, Epping
October 3, 1977 to March 16, 1978
(recipient of social services)

CINDY CLARK, Plymouth
December 6, 1979 to December 6, 1984

PATTI BLANCHETTE, Newmarket
December 6, 1979 to December 6, 1983

NANCY MARRO, Littleton, Chairperson
December 6, 1979 to September 17, 1983

NORMAN E. FREEDMAN, Portsmouth
December 6, 1979 to December 6, 1982

Sen. Susan McLane, Concord

CIVIL DEFENSE ADVISORY COUNCIL

Consisting of the following members: the State Coordinating Officer for Disaster, appointed pursuant to Executive Order 73-2 dated Jan. 1, 1973, the State Director of Civil Defense, the Attorney General, the Chairman of the Public Utilities Commission, the Adjutant General, the Director of Division of Public Health, the Executive Director of the State Housing Commission, the Commissioner of Safety, the Chairman of the Governor's Council on Energy appointed pursuant to Executive Order 73-12 dated June 12, 1973, the Commissioner of Public Works and Highways, the Commissioner of Resources and Economic Development, the Commissioner of Employment Security, the Director of Aeronautics, the Commissioner of Agriculture, the Director of the Fish and Game Commission, the Speaker of the House of Representatives, the President of the Senate, or their designees; and one representative of private industry appointed by the Governor, and one representative of local government appointed by the Governor. RSA 107: 3,5.

State Director

RICHARD H. STROME, Goffstown
Term began January 19, 1983

State Coordinator for Disaster

RICHARD H. STROME, Goffstown

CONNECTICUT RIVER ATLANTIC SALMON COMPACT

Two commissioners, the first to be the Executive Director of the Fish and Game Department, whose term shall end at the time he ceases to hold said office. His successor as commissioner shall be his successor as such director. Second commissioner to be appointed by the Governor, with advice and consent of Council, who shall have a knowledge and interest in Atlantic Salmon. Term, three years and until successor is appointed and qualified. Vacancy occurring in office of second commissioner shall be filled for unexpired term. Commission shall elect chairman and vice-chairman. RSA 213-A.

WILLIAM LOUIS DAMOUR, Henniker
June 20, 1979 to June 20, 1982

CONNECTICUT RIVER VALLEY FLOOD CONTROL COMMISSION

Three members to be appointed by the Governor and Council (from and after the first day of May) for a term of three years and until successor is appointed and qualified. Vacancy to be filled for the unexpired term. RSA 487:3.

ARTHUR MANN, Peterborough
January 3, 1980 to May 1, 1982

ROBERT A. MICHENFELDER, Piermont
June 18, 1980 to May 1, 1983

DONALD LADD, Colebrook
December 23, 1981 to May 1, 1984

STATE CONSERVATION COMMITTEE

Nine members consisting of the Director of the State Cooperative Extension Service, the Director of the State Agricultural Experiment Station, the State Commissioner of Agriculture, the Commissioner of the Department of Resources and Economic Development, and five appointed members, all of whom shall be district supervisors or former district supervisors who shall be from counties as follows: one from Coos and Grafton; one from Belknap and Carroll; one from Cheshire and Sullivan; one from Hillsborough and Merrimack; one from Rockingham and Strafford. Appointed by the Governor and Council for a term of four years from August 1 and until successors are appointed and qualified. RSA 430-B:3.

ROBERT BODWELL, Sanbornton
November 25, 1981 to August 1, 1985
(rep. Belknap and Carroll Counties)

JAY JACOBS, Dublin
August 12, 1981 to August 1, 1985
(rep. Cheshire and Sullivan Counties)

KENDALL NORCOTT, Gorham
November 25, 1981 to August 1, 1983
(rep. Coos and Grafton Counties)

ROBERT YEATON, Epsom
October 24, 1979 to August 1, 1983
(rep. Hillsborough and Merrimack Counties)

JOHN YORK, Kensington
November 25, 1981 to August 1, 1983
(rep. Rockingham and Strafford Counties)

NEW HAMPSHIRE CONSTITUTION BICENTENNIAL EDUCATION COMMISSION

Fourteen members as follows: two appointed by the Governor and Council; two members of the house of representatives appointed by the Speaker of the House; two members of the senate appointed by the President of the Senate; two members appointed by the Justices of the State Supreme Court; the Commissioner of Education, the President of the N.H. Bar Association, the President of the 1974 N.H. Constitutional Convention, the Secretary of State, or their designees; one member appointed by the N.H. School Principals Association; one member appointed by the N.H. School Board Association. Commission chooses a chairman. All terms will end at the conclusion of the 1983-1984 school year at which time the commission will expire. Ch. 398, Laws of 1981.

FRANCES NANKIN, Jaffrey
(Appointed by Governor and Council October 14, 1981)

RICHARD NOYES, Salem
(Appointed by Governor and Council March 23, 1983)

MARY P. CHAMBERS
JOHN B. TUCKER
Appointed by the Speaker of the House)

JOHN P.H. CHANDLER, JR.
VANCE R. KELLY

(Appointed by the President of the Senate)

CHARLES G. DOUGLAS, III, Chairman
JOSEPH EATON

(Appointed by the Justices of the Supreme Court)

NEAL ANDREW

(Deputy Commissioner of the Dept. of Education)

ROBERT R. HOWARD, III
(President of N.H. Bar)

GEORGE CAMPBELL

(Appointed by N.H. School Principals Association)

RUSSELL CALL

(Appointed by the N.H. School Board Association)

PETER J. DONAHUE

(President of 1974 N.H. Constitutional Convention)
(designee)

WILLIAM M. GARDNER
(Secretary of State)

DATA PROCESSING COMMISSION

Five members as follows: Comptroller shall serve ex-officio, one member appointed by Governor and Council, one member of Senate appointed by the President, one member of the House appointed by the Speaker, one member appointed by a majority vote of the other four members who shall be a person not in the employ of the state and not a legislator, but shall have experience in or knowledge of data processing applications. Term, five years and until successor is appointed and qualified for member appointed by Governor and Council and member appointed by other four members. Legislative members' terms co-terminous with legislative terms. Members elect Chairman from among themselves for a term of two years, provided that any member may be re-elected Chairman to successive terms without limitation. Director of Data Processing shall be the executive secretary of the Commission. RSA 8-C.

STEWART LAMPREY, Meredith, Vice-Chairman
July 29, 1980 to January 5, 1983

SENATOR RALPH DEGNAN HOUGH, Lebanon

REPRESENTATIVE JOHN P. LAWRENCE, Hudson

PAUL ST. LAURENT, JR., Rochester, Chairman
March 21, 1978 to March 21, 1983
(Appointed by other 4 Commissioners)

Director

Appointed by the Commission. RSA 8-C:6

WILLIAM FINCH, Penacook
Appointed August 29, 1981

Deputy Director

Appointed by the Director with approval of the Commission and Governor and Council. RSA 8-C:8.

ROBERT L. STRICKLAND
Appointed March 13, 1974

DEFERRED COMPENSATION COMMISSION

Commission consists of State Treasurer, Comptroller, the Insurance Commissioner, and the Attorney General, or their designees; and one member, a public employee at-large, to be appointed by the Governor with the advice and consent of the Council. Term, three years. RSA 101-B.

FRANCIS X. CRONIN, East Kingston
October 10, 1979 to October 10, 1982
(Public Employee at-large)

DEPARTMENT OF EDUCATION

Seven persons appointed by the Governor and Council. Members shall not be technical educators nor professionally engaged in school work. Term, five years (from January 31) and until successor is appointed and qualified. Vacancy to be filled for unexpired term. On or before January 31, annually, the Governor shall name the chairman who shall serve one year and until successor is appointed. RSA 186:1-3.

JOHN S. HOLLAND, Bedford, Chairman
March 2, 1979 to January 31, 1983
(Chairman to January 31, 1983)

SHIRLEY GANEM, Brookfield
March 2, 1979 to January 31, 1984

EDWARD C. SWEENEY, JR., Keene
August 12, 1969 to January 31, 1984

OTIS E. CLOUD, W. Lebanon
May 7, 1980 to January 31, 1985

GUENTER K. MATHONI, Nashua
February 11, 1981 to January 31, 1986

JOHN R. GOTHREAU, Berlin
May 6, 1981 to January 31, 1986

ELIZABETH LAVALLEE, Manchester
March 2, 1979 to January 31, 1987

Commissioner

Appointed by the State Board. Term, not limited. RSA 186:9

ROBERT L. BRUNELLE, Concord
Term began August 16, 1976

Deputy Commissioner

Appointed by the Commissioner. Term, not limited. RSA 186:9-a.

NEAL D. ANDREW, JR., Concord
Term began November 8, 1976

ADVISORY COMMITTEE RELATIVE TO TECHNICAL INSTITUTES
AND VOCATIONAL-TECHNICAL COLLEGES

Nine members appointed by the Governor, with the consent of the Council; two representing industry; two representing health; one organized labor; one agriculture; one employment security; one business; and one public education. Term, three years. Vacancies to be filled for unexpired terms. RSA 188-A.

LEONARD A. KLEIN, Durham
April 9, 1981 to September 18, 1982
(Industry)

JOSEPH W. HOGAN, Nashua
August 26, 1975 to September 18, 1985
(Industry)

RAYMOND J. MORAN, Manchester
April 9, 1980 to September 18, 1982
(Labor)

LAWRENCE W. DWYER, Berlin
September 18, 1961 to September 18, 1983
(Public Education)

STANLEY PLODZIK, Dover
August 26, 1981 to September 18, 1983
(Health)

HENRY COE, Contoocook
August 26, 1981 to September 18, 1984
(Health)

ELIZABETH TRASK, Gilford
August 26, 1981 to September 18, 1984
(Business)

ROBERT T. FRIZZELL, Charlestown
August 26, 1981 to September 18, 1984
(Agriculture)

Vacancy
Term to end September 18, 1983
(Employment Security)

Chief, Division of Vocational-Technical Education

Appointed by the State Board. RSA 188-A

DR. DUANE PIERCE, Concord
Term began August 12, 1977

NEW ENGLAND BOARD OF HIGHER EDUCATION

Eight members who must be residents of New Hampshire. One shall always be the Chancellor of the University System; the second through fourth shall always be the President of the University of New Hampshire, the President of Keene State College, and the President of Plymouth State College. The fifth member shall be a member of the general court of New Hampshire. The sixth member shall be a citizen of the state designated by the Governor as his responsible representative. The seventh and eighth members shall be representatives of private colleges in New Hampshire. The fifth through eighth members shall be appointed by the Governor and Council for a term of four years and until his successor is appointed and qualified, except that the term of the member of the general court shall terminate if such member shall cease to be a state legislator. In that case, the Governor shall appoint another member of the general court for the unexpired term. The term of office for each of the first four members shall be concurrent with his term as Chancellor or President. RSA 200-A.

WALTER PETERSON, Rindge
February 16, 1982 to February 16, 1986
(rep. Private College)

VIRGINIA O'BRIEN IRWIN, Newport
February 16, 1982 to February 16, 1986
(Private Citizen)

DAVID T. McLAUGHLIN, Hanover
February 16, 1982 to February 16, 1986
(rep. Private College)

REP. RITA M. BRACK, Manchester
March 3, 1982 to March 3, 1986
(Private Citizen)

NEW HAMPSHIRE HIGHER EDUCATION AND HEALTH FACILITIES AUTHORITY

Board of Directors consisting of seven members who shall be appointed by the Governor and Council. Appointed by the Governor and Council prior to June 1 each year for terms of five years. Vacancy to be filled for the unexpired term. Any member shall be eligible for re-appointment. Board shall elect its own chairman, vice-chairman and secretary. RSA 195-D:4.

BERNARD STREETER, SR., Keene
December 10, 1974 to June 30, 1983

MARGARET QUILL FLYNN, Nashua
February 28, 1980 to June 30, 1984

FREDERICK E. BAILEY, Lancaster
February 11, 1981 to June 30, 1985

DANIEL W. O'SHAUGHNESSY, Manchester
February 11, 1981 to June 30, 1985

GEORGE J. FALARDEAU, Northfield
January 19, 1970 to June 30, 1986

Vacancy
Term to end June 30, 1985

PETER F. IMSE, Concord
November 10, 1981 to June 30, 1986

NDRMAN R. BROWN, Rye
February 28, 1980 to June 30, 1982

Higher Educational Loan Committee

Three members; one shall be the student financial aid officer of the University of New Hampshire, who shall be the Chairman. The other two members shall be appointed by the Governor, with the approval of the Council. One shall be a like financial aid officer from another institution of higher education, and one shall represent the New Hampshire Banker's Association. RSA 186:54.

JANE STEARNS, Durham, Chairman
Appointed October 15, 1965

FREDERIC R. DAWE, Webster
Appointed March 31, 1976
(Represents N.H. Banker's Assoc.)

JAMES M. REYNOLDS, Manchester
Appointed October 15, 1965
(Financial Aid Officer)

New Hampshire School Building Authority

Five members consisting of the State Treasurer, the Commissioner of Education and three other members appointed by the Governor with the advice and consent of the Council. Term, three years and until their successors are appointed and qualified. Governor shall designate chairman. RSA 195-C:1.

JOSEPH R. RICHARD, Littleton, Chairman
July 13, 1970 to July 1, 1982

F. ROLAND KEANS, Rochester
August 18, 1980 to July 1, 1983

WILLIAM J. KEEFE, Lyndeborough
March 16, 1982 to July 1, 1984

ELECTRICIANS' BOARD

Board consists of five members including 2 master electricians, one journeyman electrician and 2 public members. The state fire marshal or his designee shall be an ex-officio member of the board. Each public member shall be a person who is not, and never was, a member of the electrical trade or the spouse of any such person, and who does not and never has had, a material financial interest in either the provision of electrical services or an activity directly related to the electrical trade, including the representation of the board or trade for a fee at any time during the 5 years preceding appointment. Appointed by the Governor, with the approval of the Council to a term of five years and no member shall be appointed to more than 2 consecutive terms. Board annually elects chairman, vice-chairman and secretary, who shall be one of the appointed members. RSA 17-G.

PHILIP D. MORAN, Keene
August 14, 1975 to June 30, 1987

JAMES D. CASEY, Dover
August 14, 1975 to July 1, 1983
(Member of Organized Labor)

THOMAS A. SWIST, Manchester
December 24, 1975 to July 1, 1985
(Teacher of Industrial Electricity)

ARTHUR PALMER, Claremont
August 26, 1981 to August 26, 1986
(Public Member)

JOHN BOGUSH, Derry
October 28, 1981 to October 28, 1986
(Public Member)

Commission of Eminent Domain

Three members appointed by Governor and Council. Members shall be and continue to be residents of the state, knowledgeable in real estate valuation and appraisal, and at least one a member of the bar of this state. Governor and Council shall name chairman and he shall be member of the bar. Term, five years and until successor is appointed and qualified. Vacancy to be filled for the unexpired term. RSA 498-A:13.

GEORGE TWIGG, III, Gilmanton
May 23, 1974 to November 24, 1983

LUCIEN J. NORMAND, Manchester
October 28, 1981 to October 28, 1986

Vacancy
Term to end October 28, 1984

DEPARTMENT OF EMPLOYMENT SECURITY

Commissioner

Appointed by the Governor and Council. Term, five years from the date of appointment and until successor is appointed and qualified. Subject to compliance with the laws and regulations approved by the Federal Bureau of Employment Security. RSA 282:9.

BENJAMIN C. ADAMS, Derry
Term began February 29, 1960

Deputy Commissioner
ELDON R. BUSWELL, Bow

Employment Service Bureau
Director
FRANCIS TUCKER, Portsmouth

Unemployment Compensation Bureau
Director
RAYMOND W. WEEKS, Brookfield

General Counsel
EDWARD F. SMITH, Concord

APPELLATE DIVISION

Five members, no two of whom shall be from the same executive council district, who are and continue to be residents of N.H. Appointed by the Governor with the advice and consent of the council for three-year terms and until their successors are appointed and qualified. Two of the members shall be attorneys-at-large admitted to the practice of law in New Hampshire, one of whom shall be the chairman, one of whom shall be vice-chairman. These two members shall be the only members of the appellate division who are attorneys-at-law. Another member shall be a representative of business management familiar with unemployment compensation laws. A fourth member shall be a representative from organized labor familiar with unemployment compensation laws. The fifth member, who shall also be familiar with unemployment compensation laws shall represent the public. The initial appointments shall be two for one-year, two for two-years and one for three-years. Chapter 31; 1982.

NORMAN E. CHAMPAGNE, Manchester
October 14, 1981 to October 14, 1984

GEORGE CHARLES BRUNO, Merrimack
October 14, 1981 to October 14, 1983

THOMAS DUDLEY, Durham
October 14, 1981 to October 14, 1982

ALDEN G. BOARDMAN, Claremont
October 20, 1982 to October 14, 1983
(rep. Labor)

Vacancy
Term to end October 14, 1983

Advisory Council on Unemployment Compensation

Seven members appointed upon recommendation of the Commissioner by the Governor with the consent and advice of the Council. Three of the appointees shall be persons who, because of their vocations, employment or affiliations, shall represent the view of the employers; three shall be persons who, because of their vocations, employment or affiliations, shall represent the view of employees. The remaining appointee, who shall be chairman, shall be a person whose training and experience qualify him to deal with the problems of unemployment compensation. Term, three years and until successor is appointed and qualified. Vacancies shall be filled for the unexpired term. RSA 282-A.

MARTIN L. GROSS, Concord
January 3, 1980 to March 26, 1982
(Employers)

ELLEN D. MORSE, Concord
November 21, 1979 to March 26, 1982
(Employees)

JAMES WALKER, Keene
April 7, 1977 to March 26, 1983
(Employers)

ERNEST A. RECORD, Jaffrey
April 7, 1978 to March 26, 1983
(Employees)

THOMAS J. PITARYS, Nashua
 April 7, 1978 to March 26, 1981
 (Employees).

ROBERT S. MERCER, Nashua
 March 26, 1978 to March 26, 1981
 (Employers)

LOUIS BERGERON, Rochester, Chairman
 January 3, 1980 to March 26, 1981

NEW HAMPSHIRE FIRE STANDARDS AND TRAINING COMMISSION

Thirteen members: Commissioner of Education and the Attorney General, or their designees; the Chief of the Forest Fire Service and the State Fire Marshal, who shall serve during their continuance in such offices; and one active member of each of the following associations or groups chosen by the Governor, with the approval of the Council, from a list of 3 qualified members submitted by each association or group: (a) The New Hampshire Fire Chiefs Association as represented by a full-time career fire chief; (b) the New Hampshire Fire Chiefs Association as represented by a volunteer fire chief; (c) The Associated Firefighters of New Hampshire-International Association; (d) The Fire Instructors Association of New Hampshire; (e) The Federation of Fire Mutual Aid Association; (f) The State Firemen's Association; (g) The insurance industry of New Hampshire, which members shall be recommended by the manager of Insurance Services Office of New Hampshire; (h) The New Hampshire Municipal Association; and (i) The New Hampshire Permanent Firemen's Association. Term, three years, provided that no such commissioners shall serve beyond the time they cease to hold the membership which qualified them for appointment to the commission. No appointed commissioner shall serve more than 3 consecutive terms of office nor shall any such commissioner serve longer than a total of 12 years on the commission. Commissioners annually elect a chairman and vice-chairman. RSA 154-C.

SCOTT E. CHASE, Concord
 July 1, 1981 to August 1, 1982

PHILIP FRAZIER, Nashua
 July 1, 1981 to April 14, 1983

JOHN E. SARGEANT, Chichester
 July 1, 1981 to April 21, 1983

ARMAND MARQUIS, Nashua
 July 1, 1981 to February 15, 1981

FRED HAST, Pittsfield
 July 1, 1981 to November 12, 1982

JOHN LYDON, Manchester
 July 1, 1981 to November 12, 1982

PAUL SMITH, Suncook
 July 1, 1981 to November 12, 1982

STUART CORPIERI, Hanover
 July 1, 1981 to November 16, 1982

HENRY MUNROE, Concord
July 1, 1981 to February 15, 1981

MERTON DYER, Peterborough
July 1, 1981 to November 16, 1982

ROBERT N. GUYETTE, Keene
July 1, 1981 to June 16, 1983

FISH AND GAME COMMISSION

Commission consists of eleven members, each qualified pursuant to RSA 206:2-a, appointed by the Governor and Council. When an appointment is to be made to the commission, the Governor shall cause to be published the name of his nominee in a newspaper of statewide daily circulation for two consecutive days beginning on the day after the name of the nominee is submitted to the Council. The Council may not consent to an appointment under this section sooner than thirty days after the name of the nominee is submitted to them. Members of the commission shall be residents of different counties except that one commission member shall be a resident of one of the coastal towns of Portsmouth, Seabrook, Rye, Hampton, Hampton Falls, North Hampton or New Castle, and not more than six commissioners shall be members of the same political party. Each member shall also be qualified in the following manner: (a) well informed on fish and wildlife conservation and restoration; (b) dedicated to the conservation and protection of the state's fish and wildlife resources and of an environment conducive to the welfare of the same; (c) committed to a fish and game program providing reasonable balance between research, habitat management and law enforcement; (d) an active outdoorsman with a resident fishing or hunting license in at least five of the ten years preceding his appointment; (e) personal record free of convictions of violation of fish and game laws and regulations of this state or any other jurisdiction within five years preceding his appointment; (f) at least five years experience in one or a combination of the following fields; (1) Forestry; (2) Agriculture; (3) Management of wild lands; (4) Soils conservation; (5) Conservation of water resources; (6) Fish and game management or propagation; (7) Conservation engineering; (8) Conservation law; (9) Wildlife education; (10) Active membership in a conservation or sportsmen's organization in this state, (g) in the case of the coastal commission member, a general knowledge of all crustaceans and bivalves in coastal waters and salt water fishing in general. Upon nomination by the Governor, each nominee shall forthwith file with the secretary of state an affidavit, duly signed and sworn to, setting forth in detail how he complies with the qualifications cited above and affirming his belief in the aims of subparagraphs (b) and (c). Appointments shall not be confirmed by the Council until such affidavit has been examined by them and such appointee has been found qualified. Each member shall hold office for a term of five years and shall continue until his successor is appointed and qualified. Each year, at least two and not more than three, members shall be appointed. Vacancies in the commission shall be filled for the unexpired term in the same manner as the original appointment. RSA 206:2.

Belknap County-PAUL E. SWENSON, i, Laconia
June 29, 1976 to June 29, 1986

Carroll County-LELAND WATERHOUSE, r, Center Ossipee
February 11, 1981 to June 29, 1986

Cheshire County-MICHAEL A. METHE, r, Fitzwilliam
October 1, 1980 to June 29, 1985

Coos County-OLIVA ROUSSEAU, SR., d, Berlin
March 28, 1979 to June 29, 1987

Grafton County-ROBERT G. GALE, r, Littleton
October 10, 1979 to June 29, 1984

Hillsborough County-JOHN R. MONSON, r, Amherst
December 23, 1980 to June 29, 1983

Merrimack County-JAMES G. PAINE, r, Concord
August 25, 1982 to June 29, 1987

Rockingham County-STANLEY F. BUXTON, r, Kensington
January 5, 1977 to June 29, 1983

Strafford County-ELLIS HATCH, JR., d, Rochester
November 21, 1979 to June 29, 1984

Sullivan County-ANTHONY J. KULESZA, d, Newport
January 6, 1981 to June 29, 1985

WILBUR F. LAPAGE, d, Rye
February 3, 1978 to September 13, 1982
(coastal commission member)

Executive Director

Appointed by Commission. Must have knowledge and experience in the requirements for the protection, conservation and restoration of the wildlife resources of the state and be a competent administrator. Term, five years and until his successor is appointed and qualified. Vacancy shall be filled for unexpired term. Executive Director shall not hold any other public office and shall devote his entire time to the service of the state in the discharge of his official duties. RSA 206:8.

CHARLES BARRY, North Haverhill
Term began January 1, 1978

ADVISORY COMMITTEE ON SHORE FISHERIES

Five persons, who shall be residents of the seacoast region, appointed by the Governor and Council, to be nominated by the New Hampshire Port Authority. Term, five years and until successor is appointed and qualified, and one alternate member to be appointed for a term of one year beginning October 15 each year. RSA 211.

J. MICHAEL FLANIGAN, Rye
October 24, 1979 to December 31, 1983

JOHN J. McCOOEY, Dover
December 24, 1975 to December 31, 1984

HARRISON WORKMAN, Portsmouth
February 13, 1974 to October 15, 1985

GEORGE W. TRASK, Rye
March 16, 1982 to October 15, 1986

EARLE M. SANDERS, Portsmouth
March 27, 1968 to October 15, 1982

JOSEPH DAMON PIGNATO, Rye
May 20, 1981 to October 15, 1982
(alternate)

HALFWAY HOUSE ADVISORY COMMITTEE

Three members of the house of representatives appointed by the Speaker, one of which is a member of the house committee on health and welfare, one member of the senate appointed by the President, and seven other members, one from the state council on aging, one from the state prison staff, one from the program on alcohol and drug abuse within the division of public health of the department of health and welfare, two non-professional persons, the director of the division of mental health or his designee and one who represents halfway houses, appointed by the commissioner with the approval of the Governor and Council. Governor shall designate one member as chairman. Term, three years. RSA 172-A:4.

ELEANOR CARPENITO, Salem
ELSIE VARTANIAN, Salem
MILTON CATE, Concord
(appointed by Speaker)

PETER H. McDONALD, Canterbury, Chairman
February 17, 1978 to February 17, 1983
(State Prison Staff)

FRANCIS MALLOY, Portsmouth
February 17, 1978 to February 17, 1981
(State Council on Aging)

BARRY RHODES, Gilmanton, I.W.
March 26, 1980 to February 17, 1983
(Program on Alcohol and Drug Abuse)

WARREN S. STUTTS, Bow
February 17, 1978 to February 17, 1982
(designee from Division of Mental Health)

SAMUEL R. WALKER, II, Concord
 May 7, 1980 to February 17, 1982
 (representing halfway houses)

BARBARA BRIDGES, Bedford
 February 17, 1978 to February 17, 1981
 (non-professional)

DAVID N. SANDBERG, Hampton
 February 17, 1978 to February 17, 1981
 (non-professional)

Sen. ROBERT A. STEPHEN, Manchester

HAZARDOUS MATERIAL TRANSPORTATION ADVISORY BOARD

Sixteen members consisting of: the Commissioner of the Department of Safety, who shall be Chairman, the State Fire Marshal, the Commissioner of the Department of Public Works and Highways, the Chairman of the Public Utilities Commission, the Chairman of the Water Supply and Pollution Control Commission, the Director of the Division of Public Health Services, the Chairman of the Transportation Authority, the Director of the State Disaster Office, or their designees; one member of the senate appointed by the president; one member of the house of representatives appointed by the speaker, The Governor and Council shall appoint a representative of the hazardous material user industry and a representative of the hazardous material manufacturing or distributing industry for three-year terms, except that the first members appointed shall be for staggered, one, two and three year terms. The New Hampshire Police Association and the Association of New Hampshire Fire Chiefs shall designate an active police chief and fire chief respectively, to be appointed by the Governor and Council for three-year terms. The Governor and Council shall also appoint a member from the general public to a three-year term. Members appointed by the Governor and Council shall hold office until their successors are appointed and qualified. RSA 149-H.

WILLIAM A. SCALA, Claremont
 January 30, 1980 to January 30, 1983
 (Public Member)

GLENN R. SAUNDERS, North Conway
 January 30, 1980 to January 30, 1984
 (rep. Hazardous Material Manufacturing or Distributing Industry)

E. TAYLOR MacPHERSON, North Hampton
 January 30, 1980 to January 30, 1983
 (rep. Hazardous Material Carrier Industry)

PAUL G. LONG, Portsmouth
 February 13, 1980 to February 13, 1983
 (Upon recommendation of the Association of N.H. Fire Chiefs)

ROBERT WIKE, Goffstown
 March 19, 1980 to March 19, 1983
 (Upon recommendation of the N.H. Police Association)

CEDRIC H. DUSTIN, JR., Bow
 January 30, 1980 to January 30, 1982
 (rep. Hazardous Material User Industry)

Sen. WILLIAM S. BARTLETT, JR., Kingston
 Rep. ELIZABETH A. GREENE, Rye

DEPARTMENT OF HEALTH AND WELFARE
Commissioner

Appointed by the Governor and Council. Term, four years from date of appointment and until his successor is appointed and qualified. RSA 21:33-a shall not apply to appointments made under this section. RSA 126A:4.

EDGAR J. HELMS, Concord
August 1, 1979 to August 1, 1983

Deputy Commissioner

Appointed by the Commissioner of Health and Welfare subject to approval from Governor and Council. Term, five years. RSA 126-A:4-d.

RUTH NEMZOFF, Nashua
August 25, 1982 to November 30, 1982

Director of Welfare

Appointed by the Governor and Council from two or more nominees, or if agreeable to the Governor, a lesser number of candidates nominated by the Commissioner of Health and Welfare. Shall be duly qualified through training at an accredited school of social services with emphasis in public welfare administration and have at least 3 years experience in the field of public welfare. Term, four years from date of appointment and until successor is appointed and qualified. RSA 126-A.

RICHARD A. CHEVREFILS, Concord
January 3, 1980 to January 3, 1984

Director of the Division of Mental Health and Developmental Services

Appointed by the Governor and Council from two or more nominees or, if agreeable to the Governor, a lesser number of candidates nominated by the Commissioner of Health and Welfare. Shall be a physician-psychiatrist licensed or eligible for licensure in New Hampshire, or shall hold a master's degree in public management, public health administration or the equivalent of one of such degrees, and shall have at least 10 years experience in the mental health field. Term, four years from date of appointment and until successor is appointed and qualified. RSA 126-A.

RONALD C. ANDREWS, Concord
June 3, 1982 to June 3, 1986

Director of the Division of Public Health Services

Appointed by the Governor and Council from two or more nominees, or if agreeable to the Governor, a lesser number of candidates nominated by the Commissioner of Health and Welfare. Shall be a physician licensed or eligible for licensure in New Hampshire, with at least 5 years administrative experience in public health. Term, four years from the date of appointment and until successor is appointed and qualified. RSA 126-A.

DR. WILLIAM T. WALLACE, M.P.H., Contoocook
August 12, 1981 to August 12, 1985

Superintendent, Glencliff Home for the Elderly

The Director of the Division of Mental Health and Developmental Services, after consultation with the Commissioner of Health and Welfare, shall nominate 2 or more persons duly qualified through training or experience to serve as Superintendent of the Glencliff Home for the Elderly. From those nominated, the Governor and Council shall appoint a Superintendent who shall serve for a term of four years and until his successor is appointed and qualified. Vacancy to be filled for full four-year term. RSA 138-A.

SANDRA H. KNAPP, Warren
August 26, 1981 to August 26, 1985

Superintendent of the New Hampshire Hospital

The Director of the Division of Mental Health and Developmental Services, after consultation with the Commissioner of Health and Welfare, shall recommend two or more persons duly qualified through training or experience to serve as Superintendent of the New Hampshire Hospital. From those nominated, the Governor and Council shall appoint a Superintendent who shall serve for a term of four years and until successor is appointed and qualified. Vacancy to be filled for a full four-year term. RSA 135.

DR. ERNEST J. TOWNSEND, Albany NY
August 12, 1981 to August 12, 1985

Superintendent of the Laconia State School and Training Center

Appointed by the Governor and Council, upon nomination by the Commissioner of Health and Welfare. RSA 126-A.

JACK E. MELTON, Ph.D., Berlin
September 3, 1975 to July 1, 1983

BOARD OF BARBERING AND COSMETOLOGY

Board consists of seven members appointed by the Governor, with the approval of the Council. Three licensed barbers and three licensed cosmetologists who shall have been engaged in the practice of their profession within the state for not less than 5 years. In addition, no member shall be the owner or operator of any school or be directly or indirectly associated in the manufacture or wholesale distribution of cosmetic or barber appliances or supplies. One public member who is not, and never was, a member of the barbering or cosmetology profession or the spouse of any such person, and who does not and never has had, a material financial interest in either the provision of barbering or cosmetology services or an activity directly related to such professions, including the representation of the board or either profession for a fee at any time during the 5 years preceding appointment. Term, five years and no member shall be appointed to more than 2 consecutive terms. Board elects annually a chairman and secretary. RSA 313-A.

MAXINE ESTELLE JOHNSON, Nashua
July 31, 1981 to July 31, 1986
(Cosmetologist)

LEONA DYKSTRA, Manchester
July 31, 1981 to July 31, 1986
(Cosmetologist)

PAUL ROBITAILLE, Manchester
July 31, 1981 to July 31, 1986
(Public Member)

JOSEPH L. SWIEZYNSKI, SR., Milford
July 31, 1981 to July 31, 1986
(Barber)

KENNETH R. McCULLOCK, Littleton
July 31, 1981 to July 31, 1986
(Barber)

DONNA LIOLIS, Franklin
October 14, 1981 to October 14, 1986
(Cosmetologist)

ALBERT DESCHENES, Nashua
October 14, 1981 to October 14, 1986
(Barber)

BOARD OF REGISTRATION OF PODIATRISTS

Board consists of five members, including four licensed podiatrists and one public member who is not, and never was, a member of the podiatric profession or the spouse of any such person, and who does not, and never has had, a material financial interest in either the provision of podiatric services or an activity directly related to podiatry, including the representation of the board or profession for a fee at any time during the 5 years preceding appointment. Appointed by Governor, with the approval of the Council. Term, five years and no member shall be appointed to more than 2 consecutive terms. RSA 315.

CHRIS PANAGIULIAS, Merrimack
August 25, 1982 to August 25, 1987

LEON HICKEY, JR., Bow
March 19, 1980 to June 3, 1987

DR. WILLIAM R. CINGOLANI, Dover
March 26, 1980 to December 5, 1982

PRESTON R. CLARK, M.D., Concord
January 5, 1977 to April 27, 1984

LINDA CAGAN, Manchester
August 4, 1982 to August 4, 1987
(Public Member)

BOARD OF DENTAL EXAMINERS

Seven members appointed by the Governor, with the approval of the Council. Five dentists, one dental hygienist, and one public member, who is not, and never was, a member of the dental profession or the spouse of any such person, and who does not and never has had, a material financial interest in either the provision of dental services or an activity directly related to dentistry, including the representation of the board or profession for a fee at any time during the 5 years preceding appointment. Term, five years and no member shall be appointed to more than 2 consecutive terms. Board chooses president and secretary-treasurer. RSA 317-A.

PAUL M. BARDORF, Bedford
September 29, 1978 to July 15, 1983

VICTOR E. FOURNIER, Laconia
October 10, 1979 to July 15, 1984

DR. WILLAM H. HALVORSEN, Berlin
September 10, 1980 to July 15, 1985

L. FORBES GETCHELL, Newmarket
August 12, 1981 to August 12, 1986

DR. J. GERARD LEVESQUE, Nashua
January 5, 1978 to July 15, 1982

DONNA DONATI-CLOUGHERTY, Manchester
October 24, 1979 to July 15, 1982
(Dental Hygiene Member)

TRUDY AMBINDER SEPERSON, Durham
August 12, 1981 to August 12, 1986
(Public Member)

BOARD OF REGISTRATION OF FUNERAL DIRECTORS AND EMBALMERS

Five members appointed by the Governor, with the approval of the Council. Four funeral directors or embalmers whose appointments may be made from lists of six qualified professionals submitted by the New Hampshire Funeral Directors and Embalmers Association. These members shall be residents of New Hampshire, have at least 5 years practical experience in funeral directing or embalming, and have been engaged in funeral directing or embalming within the state for at least 5 years. There shall also be one public member who is not and never was, a member of the regulated profession or the spouse of any such person, and who does not and never has had, a material financial interest in either the provision of mortuary services or an activity directly related to funeral directing or embalming, including the representation of the board or profession for a fee at any time during the 5 years preceding appointment. Term, five years. No member of the board shall be appointed to more than 2 consecutive terms. The Director of Public Health Services, or his designee, shall serve as a non-voting secretary of the board. RSA 325:2.

PAUL N. RICKER, Woodsville
January 13, 1978 to June 13, 1985

ROGER H. BEANE, Gilford
November 22, 1978 to June 13, 1987

TOM EATON, Keene
July 5, 1979 to June 13, 1983

ROY E. KENT, Newmarket
August 27, 1980 to June 13, 1984

KENNETH E. RYAN, Lebanon
November 25, 1981 to November 25, 1986
(Public Member)

BOARD OF REGISTRATION IN MEDICINE

Five members; including 3 members selected from among physicians and surgeons, one member selected to represent paramedical personnel regulated by the board, and one public member who is not, and never was, a member of the medical profession or the spouse of any such person, and who does not and never has had a material financial interest in either the provision of medical services or an activity directly related to medicine, including the representation of the board or profession for a fee at any time during the 5 years preceding appointment. Appointed by Governor, with the approval of the Council to a term of five years. No member shall be appointed to more than 2 consecutive terms. RSA 329.

SAMUEL C. MAY, Manchester
September 11, 1973 to April 21, 1983

STEPHEN A. TZIANABOS, Manchester
September 12, 1979 to April 21, 1984

HUGH F. FAIRLEY, Concord
June 18, 1980 to April 21, 1985

STUART W. RUSSELL, Hanover
April 21, 1971 to April 21, 1986

JOHN PERLEY, Manchester
October 14, 1981 to October 14, 1986
(Public Member)

PHARMACY BOARD

Six members appointed by the Governor, with the approval of the Council. Five practicing pharmacists who shall have been licensed pharmacists for at least 10 years, and at the time of their appointment shall have practiced pharmacy in this state for at least 5 years. One public member, who is not, and never was, a member of the pharmaceutical profession or the spouse of any such person, and who does not and never has had, a material financial interest in either the provision of pharmaceutical services or an activity directly related to pharmacy, including the representation of the board or profession for a fee at any time during the 5 years preceding appointment. Term, five years. No member shall be appointed to more than 2 consecutive terms. RSA 318.

KENNETH S. FORTIER, Concord
December 30, 1970 to September 7, 1987

FRANK PAUL DOMBROWSKI, Contoocook
September 10, 1980 to September 6, 1983
(Hospital Pharmacy)

ELMER GEORGE ROENTSCH, Keene
September 10, 1980 to September 6, 1983

PAUL J. AUGER, Hampstead
September 12, 1974 to September 6, 1986

PAUL G. BOISSEAU, Manchester
November 21, 1974 to September 6, 1986

ALIDA ISHAM MILLHAM, Gilford
October 14, 1981 to October 14, 1986
(Public Member)

State Radiation Control Agency

Department of Health and Welfare, Division of Public Health Services designated as State Radiation Control Agency. Director designated by the Director of the Division of Public Health Services. RSA 125:59.

Director

DIANE TEFFT, Laconia
Appointed 1979

State Radiation Advisory Committee

Nine members. Committee membership shall at all times be limited to two members from any one field or profession representing a physical science, life science, industry, medicine, dentistry, or other healing arts. Members shall be residents of the state and shall be appointed by the Governor with the consent of the Council. Each member shall be appointed for a term of four years and until his successor shall be appointed. The Governor shall appoint a chairman from among the members of the advisory committee. RSA 125:75.

STANLEY FONS, Bedford
December 27, 1974 to November 23, 1981
(Medical)

JOHN LOCKWOOD, Durham, Chairman
November 23, 1965 to November 23, 1981
(Physical Science)

DONALD A. NORMANDEAU, Goffstown
April 14, 1976 to November 23, 1981
(Life Science)

ROBERT H. EISENGREIN, Keene
April 23, 1980 to November 23, 1983
(Industry)

DR. EVAN B. DOUPLE, Etna
April 23, 1980 to November 23, 1983
(Physical Science)

KENNETH E. MAYO, Nashua
May 14, 1968 to November 23, 1983
(Industry)

ROBERT F. NORMANDIN, New Boston
 April 22, 1981 to November 23, 1984
 (Life Science)

PETER C. SCRIVEN, M.D., Hollis
 January 5, 1977 to November 23, 1984

WALTER J. McFARLANE, D.D.M., Bedford
 November 29, 1972 to November 23, 1984

Laboratories of the State Health Department
Bureau of Consumer Protection

GILMAN K. CROWELL, Concord, Director
 Appointed December, 1944

Occupational Health

MAX W. HILGEMEIER, Chelmsford, MA, Program Manager
 Appointed March, 1979

Registrar of Vital Statistics

Appointed by Director of the Division of Public Health Services. RSA 126:1

CHARLES E. SIRC, Concord
 Appointed July 20, 1973

Director of Program on Alcoholism

Vacancy

Alcohol and Drug Abuse Prevention Advisory Commission

Nine members appointed by the Governor and Council. Term, three years
 and until successor is appointed and qualified. The office director or his
 designee shall be an ex-officio member, but shall not serve as chairman. RSA
 172-B.

LYNN PRESBY, Freedom
 April 13, 1982 to September 12, 1985

DOROTHY JENIS, Manchester
 September 12, 1979 to September 12, 1985

PHYLLIS JEANNE PUCCI, Salem
 September 12, 1979 to September 12, 1982

ROBERT PLISKIN, Windham
 November 25, 1981 to September 12, 1982

MAURINE T. PETERSON, Litchfield
 August 25, 1982 to September 12, 1985

GEORGE KOURKOUNAS, Gorham
 October 15, 1980 to September 12, 1985

ADAM YANULIS, Manchester
August 25, 1982 to September 12, 1985

EUGENE JALBERT, New Castle
September 12, 1979 to September 12, 1985

THEODORE L. TASKER, JR., Milton
September 12, 1979 to September 12, 1982

Director Ex-officio

GERALDINE SYLVESTER, Dover
Appointed February 16, 1983

Advisory Council on the Sale and Fitting of Hearing Aids

Appointed by the Commissioner of Health and Welfare, with the approval of the Governor and Council, to advise the Director of the Division of Public Health Services. The Governor shall designate one member as chairman. Five persons, two hearing aid dealers; one member of the public having no relationship to hearing aid dispensing; one otolaryngologist, who may not be a hearing aid dealer; and one audiologist, who may not be a hearing aid dealer. Term, three years. RSA 137-F.

LEO F. SEELIG, Londonderry
April 21, 1982 to January 1, 1984
(Hearing Aid Dealer)

WARREN EDWARDS EMLEY, III, M.D., Hopkinton, Chairman
February 24, 1978 to January 1, 1984
(Otolaryngologist)

FRANK E. MUSIEK, Ph.D., Hanover
February 24, 1978 to January 1, 1982
(Audiologist)

MARSHALL G. CARBEE, Manchester
June 9, 1978 to January 1, 1983
(Hearing Aid Dealer)

WILLIAM PALFREY, Portsmouth
June 9, 1978 to January 1, 1983
(Public Member)

SOLID WASTE MANAGEMENT BOARD

Thirteen members appointed by the Governor and Council as follows: (a) a chairman; (b) three municipal officials, at least two of whom shall be elected officials nominated by the N.H. Municipal Association; (c) an expert in public health; (d) a local conservation commission member, nominated by the N.H. Association of Conservation Commissions; (e) a professor or assistant professor of environmental science or sanitary engineering; (f) a representative of communities which recycle or recover solid waste, nominated by the N.H. Resource Recovery Association, all representing the public interest. Also, (g) a representative of the private solid waste management industries; (h) a licensed sanitary or environmental engineer from private industry; (i) a representative of the municipal public works fields; (j) a representative of the business or financial communities; and (k) a representative of the septage hauling industry, nominated by the N.H. Association of Septage Haulers. All members shall be residents of New Hampshire. Members representing the public interest shall not have any official or contractual relationship with, or receive any significant portion of their income from, any person subject to bureau permits or enforcement orders. Initial appointments shall be as follows: one year for the local elected officials, the private solid waste management representative, the public health expert, the representative of the N.H. Association of Septage Haulers, and the representative of the N.H. Resource Recover Association; two years for the conservation commission member and the licensed engineer; three years for the professor or assistant professor and the municipal public works representative; four years for the chairman and the business or financial community representative. Term, four years and until successor is appointed. Vacancies to be filled for unexpired term. Members elect vice-chairman. RSA 149-M.

RICHARD F. NIEBLING, Exeter, Chairman
November 10, 1981 to November 10, 1985
(Public Member)

MARILYN B. ANDREWS, New London
November 10, 1981 to November 10, 1985
(Local Elected Official nominated by the N.H. Munic. Asso. to rep.
General Public)

FREDERICK J. MCGARRY, Deerfield
November 10, 1981 to November 10, 1985
(Local Conservation Comm. member nominated by NH. Assoc. of
Conservation Commissions to rep. General Public)

PAUL BISHOP, Lee
November 10, 1981 to November 10, 1985
(Assistant Professor Environmental Science or Sanitary Engineering
representing Interest)

WILLIAM R. JENNESS, Rye
November 10, 1981 to November 10, 1985
(Rep. Municipal Public Works Field)

MARCEL VEILLEUX, Manchester
December 23, 1981 to December 23, 1985
(Rep. Business or Financial Community)

KENNETH LANE CLAPP, Concord
December 23, 1981 to December 23, 1982
(Rep. Private Solid Waste Management Industry)

ROBERT BURROWS, Center Sandwich
March 23, 1983 to September 7, 1985
(Rep. Municipal Officer)

HAROLD COLBY, Concord
September 7, 1982 to September 7, 1983
(Rep. N.H. Assoc. of Septage Haulers)

ROBERT L. WHEELER, Goffstown
September 7, 1982 to September 7, 1983
(Elected Official)

JOHN N. ISHAM, Peterborough
September 7, 1982 to September 7, 1983
(Public Member)

WILLIAM E. ARNOLD, Manchester
March 9, 1983 to December 23, 1985
(Rep. Public Health Expert)

RICHARD GROSSMAN, Concord
April 21, 1982 to April 21, 1984
(Licensed Sanitary or Environmental Engineer from
Private Industry)

State Historic Preservation Officer

Appointed by the Governor and Council from personnel in the Department of Resources and Economic Development. Shall serve at the pleasure of the Governor and Council. Ch. 32; 1974.

GEORGE GILMAN, Farmington
Appointed February 26, 1975

State Historic Preservation Review Board

Consists of the Governor, or his designee; the Director of the State Historic Preservation Office, who shall be non-voting members; and nine members of the public, appointed by the Governor and Council, at least three of whom shall be qualified in the fields of architecture, history and archeology; and the others shall be qualified in other fields including but not limited to law, real estate, planning, architectural history and historic preservation. The public members shall serve a term of five years, and until his successor is appointed and qualified. Any vacancy shall be filled for the unexpired term. RSA 227-C:6.

RICHARD DUDLEY, Concord
January 17, 1980 to December 10, 1984
(Architecture)

Vacancy
Term to end December 10, 1984
(History)

W. DENNIS CHESLEY, Lee
December 10, 1974 to December 10, 1986
(Archeology)

DR. MARY GARDNER BILHEIMER, Ashland
October 29, 1975 to December 10, 1983
(Archeology)

RICHARD SCHANDA, Newmarket
May 26, 1978 to December 10, 1982
(Business)

RICHARD P. PELOQUIN, Keene
December 19, 1979 to January 1, 1984
(Historic Preservation)

RUTH WHALAND, Amherst
December 10, 1974 to December 10, 1982
(Historic Preservation)

JULIA FIFIELD, Orford
December 10, 1974 to December 10, 1986
(Public Member)

ISABELLA C. STREETER, Keene
June 19, 1981 to December 27, 1986
(Decorative and Fine Arts)

State Historic Marker Review Council

Five members to be appointed by the Governor and Council, one member to be designated chairman by the Governor. Term, five years and until successor is appointed and qualified. Vacancy to be filled for unexpired term. RSA 227-C.

JOHN C. PERRY, Keene
March 13, 1969 to October 30, 1983

BONNIE K. DUNTON, Milton
February 11, 1981 to October 30, 1984

EDWARD MASE, Bath
February 11, 1981 to October 30, 1985

DOROTHY M. VAUGHAN, Portsmouth
August 17, 1965 to October 30, 1986

NELLE HOLMES, Amherst
May 26, 1978 to October 30, 1982

State Historical Records Advisory Board

Board to consist of the State Archivist, who shall be Chairman and seven members appointed by the Governor and Council for three-year terms. Each member to hold office until successor is appointed and qualified. Vacancies to be filled for the unexpired term. RSA 8-8:19.

EVERETT GRASS, Sugar Hill
June 30, 1981 to January 2, 1985

GILBERT CENTER, Laconia
January 2, 1979 to January 2, 1983

SHERMAN PRIDHAM, Portsmouth
July 5, 1979 to January 2, 1984

PATRICIA WILCOX, Epsom
July 5, 1979 to January 2, 1983

GERALDINE PHILLIPS, Brookline
April 21, 1982 to December 6, 1984

BARBARA WHITE, Lee
December 6, 1979 to December 6, 1982

EDOUARD L. DESROCHERS, Exeter
June 30, 1981 to December 19, 1983

NEW HAMPSHIRE HOUSING FINANCE AUTHORITY

Nine members appointed by the Governor with the advice and consent of the Council. One member of the Board shall be a person having experience in the construction of single family real estate; one member shall be a person having experience in residential mortgage banking; and at least 2 members shall be persons representing the general public who are neither bankers nor builders, nor in the business of selling or renting real estate. Except for the purposes of initial organization, no more than 5 members shall be of the same political party. Term, five years and until successor is appointed and qualified. Initial appointments shall consist of the 6 members of the New Hampshire Housing Finance Agency whose terms expire or have expired on the following dates: 9/3/80; 9/3/81; 9/3/82; 9/3/83; 9/3/84; 11/21/85; and the 3 members of the New Hampshire Housing Commission whose terms expire on 9/11/82; 9/11/83 and 9/11/84. Said members shall serve for an initial term of 5 years and until their successors are appointed and qualified, and shall be eligible for reappointment. No member shall serve on any other state board, commission, or in any other state agency during his or her term of office as a member of the Housing Finance Board. Members elect chairman and vice-chairman annually. RSA 204-C.

MICHAEL L. GRIECO, Salem
February 16, 1982 to July 1, 1986
(Public Member)

HELMAR NIELSEN, Manchester
July 1, 1981 to July 1, 1986
(Public Member)

LEROY DUBE, Plaistow
 July 1, 1981 to July 1, 1986
 (Public Member)

W. DOUGLASS SCAMMAN, JR., Stratham
 July 1, 1981 to July 1, 1986
 (Public Member)

HOWARD COLLINS, Littleton
 July 1, 1981 to July 1, 1986
 (Exp. in Residential Mortgage Banking)

PHILIP J. KENNEY, Manchester
 July 1, 1981 to July 1, 1986
 (Public Member)

MARTIN J. FOY, SR., Concord
 July 1, 1981 to July 1, 1986
 (Exp. in Construction of Single-Family Real Estate)

JAMES DONCHESS, Nashua
 July 1, 1981 to July 1, 1986
 (Public Member)

WILLIAM F. LYNCH, Keene
 July 1, 1981 to July 1, 1986
 (Public Member)

New Hampshire Commission for Human Rights

Five members appointed by the Governor, with consent of the Council, one of whom shall be designated as chairman by the Governor. The term of office of each member of the commission shall be five years. Vacancy to be filled for the unexpired term. RSA 354-A:4.

LIONEL JOHNSON, Manchester
 April 9, 1981 to November 1, 1983

GAIL PAINE, Intervale
 August 28, 1969 to November 1, 1987

ROBERT J. NORMANDEAU, Hooksett
 April 11, 1979 to November 1, 1986

NANCY RICHARDS-STOWER, Merrimack, Chairman
 April 11, 1979 to November 1, 1985

KENNETH E. FREDETTE, Walpole
 August 12, 1981 to November 1, 1984

INDUSTRIAL DEVELOPMENT AUTHORITY

Nine directors appointed by the Governor and Council, one of whom shall be designated chairman by the Governor. Term, three years and until successor is appointed and qualified. Vacancy to be filled for unexpired term. RSA 162-A.

ROBERT WHITCOMB, Keene
November 28, 1973 to November 3, 1982

JEFFREY MARPLE, New Castle
November 5, 1982 to November 3, 1985

EDGAR T. DEAN, Berlin
December 22, 1976 to November 3, 1982

E. LEO KANTERES, Manchester
April 9, 1981 to November 3, 1983

JAMES E. CHANDLER, Amherst
May 31, 1966 to November 3, 1983

MILTON SHAPIRO, Concord
January 2, 1963 to November 3, 1983

RALPH A. McININCH, Manchester
December 15, 1978 to November 3, 1984

JAMES C. WEMYSS, JR., Groveton
May 20, 1981 to November 3, 1984

MILO PIKE, Gilford
February 11, 1981 to November 3, 1984

BOARDS OF TRUSTEES OF STATE INSTITUTIONS

Board of Youth Development Center shall consist of eight trustees, seven of which shall be appointed by the Governor and Council. Board of State Prison shall consist of seven trustees, six of which shall be appointed by the Governor and Council. Term, six years. The appointed member of the Youth Development Center shall be a district court judge or a retired district court judge. Chairman of the board shall be one of the appointed members designated by the Governor and Council. The Governor shall designate one member of the Council to serve on each board, ex-officio. Vacancies to be filled for the unexpired term. RSA 10.

New Hampshire Youth Development Center

M. MARY MONGAN, Manchester
June 30, 1973 to June 30, 1985

DAVID CAMPBELL, Newport
October 28, 1981 to June 30, 1986

I. MICHAEL WINOGRAD, Canterbury, Chairman
October 14, 1981 to June 30, 1987

GERALDINE SYLVESTER, Dover
May 26, 1976 to June 30, 1982

WILLIAM B. ANDERSON, Meredith
January 6, 1982 to June 30, 1983

VANCE KELLY, Londonderry
January 2, 1979 to June 30, 1984

RICHARD F. COOPER, Rochester
March 19, 1980 to March 19, 1986
(District Court Judge Member)

COUNCILOR LOUIS GEORGOPOULOS
(ex-officio)

State Prison

HOMER A. BEECHER, Colebrook
December 29, 1976 to June 30, 1985

WILLIAM R. MATSON, Troy
December 23, 1980 to June 30, 1986

JUNE WENTZELL, New Castle
December 29, 1982 to June 30, 1987

ROBERT F. HAMEL, Manchester, Chairman
September 29, 1976 to June 30, 1988

CAMILLE A. COTE, Manchester
August 10, 1978 to June 30, 1984

Vacancy
Term to end June 30, 1983

COUNCILOR RAYMOND BURTON
(ex-officio)

Warden

EVERETT I. PERRIN, JR., Bow
Appointed June 8, 1977

Probation Department-Board of Probation

Five members, not more than three of whom shall be from any one major political party, and not more than three of whom shall be judges or attorneys, to be appointed by the Governor and Council for a five year term. Each shall continue in office until his successor has been appointed and qualified. Vacancy shall be filled for the remainder of the term. The board shall elect a chairman and clerk. Present members of the board shall serve for the balance of their respective terms. RSA 504:7.

DDRIS F. REGAN, d, Portsmouth
June 6, 1979 to August 11, 1984

MICHAEL McCARTHY, Hampton
March 23, 1983 to August 11, 1987

ROBERT E. MURPHY, d, Bedford
March 2, 1979 to August 11, 1983

NEIL F. CASTALDO, d, Concord
May 23, 1979 to September 17, 1985

BERNARD HAMPSEY, JR., r, Jaffrey
October 24, 1979 to September 3, 1984

Director of Probation
Appointed by the Board. RSA 504:9.

JOHN A. KING, Manchester
Appointed October 4, 1965

BOARD OF MANAGERS OF THE NEW HAMPSHIRE VETERANS' HOME

Board consists of the Commanders of the veterans' departments of New Hampshire ex-officiis, the American Legion, the Veterans of Foreign Wars, the Disabled American Veterans, the Veterans of World War I of the U.S.A., Inc., and five citizens of the state to be appointed by the Governor with the advice and consent of the Council. At least four of the appointed citizens must have served in the armed forces of the United States in any war in which the United States has been, is, or shall be engaged, and who are, or shall be, honorable discharged or separated from the armed forces under conditions other than dishonorable. One appointee shall be a member in good standing of the department of the American Legion, one of the department of the Veterans of Foreign Wars, one of the department of the Disabled American Veterans and one of the department of the Veterans of World War I of the U.S.A., Inc. The fifth appointee shall be a woman member in good standing of the department of the American Legion Auxiliary, the department of the Veterans of Foreign Wars Auxiliary, the department of the Disabled American Veterans Auxiliary and the department of the Veterans of World War I of the U.S.A., Inc., Auxiliary. The first appointed member of an auxiliary organization shall begin serving a two year term on the date which the current five year term of an appointed citizen member expires. The appointment of a member from an auxiliary organization shall be rotated in the order in which they are listed and each appointed member shall hold office for a two year term. The other appointed members shall hold office for a term of five years and until a successor is appointed and qualified. In case of any vacancy on the board an appointment shall be made in the same manner for the unexpired term. Board chooses chairman and secretary. RSA 119.

ROBERT L. GORHAM, Concord (V.F.W.)
December 19, 1967 to March 1, 1983

CORA G. FRENCH, Somersworth
February 28, 1980 to March 1, 1984

ARMAND L. DUHAIME, Manchester (D.A.V.)
April 15, 1965 to March 1, 1985

SHIRLEY B. LUSCOMBE, Manchester (W.W.I.)
September 18, 1972 to March 1, 1986

JOHN H. SANDERS, Concord (A.L.)
July 17, 1970 to March 1, 1982

Commandant

Appointed by the Board of Managers. RSA 119:6.

KENNETH M. TARR, Concord
Appointed September 23, 1969

INSURANCE DEPARTMENTCommissioner

Appointed by the Governor and Council. Term, five years and until successor is appointed and qualified. Vacancy to be filled for unexpired term. RSA 400-A.

FRANCIS E. WHALAND, Amherst
March 31, 1976 to June 9, 1983

Deputy Insurance Commissioner

Appointed by the Commissioner, subject to the approval of the Governor. Term, five years and until successor is appointed and qualified. RSA 400-A.

Vacancy

DEPARTMENT OF LABORCommissioner

Appointed by the Governor and Council. Term, three years and until successor is appointed and qualified. Vacancy to be filled for unexpired term. RSA 273.

DENNIS E. MURPHY, JR., Pittsfield
January 6, 1981 to August 30, 1983

Deputy Labor Commissioner

Appointed by the Commissioner. RSA 273.

PETER W. COLLINS, Portsmouth

State Board of Conciliation and Arbitration

Three persons, one annually appointed by the Governor and Council. Term, three years (from July 1). RSA 273:12. One member shall be an employer, or shall be selected from an association representing employers of labor, one shall be selected from a labor organization and shall not be an employer of labor, and the third shall be appointed upon the recommendation of the other two. RSA 273:12.

MARCEL J. BINETTE, Bedford
May 21, 1980 to July 1, 1982
(Employer)

BERTRAND H. DUVERNAY, Salem
October 24, 1979 to July 1, 1982
(Employees)

GREGORY ROBBINS, Portsmouth
June 18, 1980 to July 1, 1984
(Appointed by other 2 members)

State Apprenticeship Council

Composed of the Labor Commissioner, the Commissioner of the Department of Employment Security or his designee, the Commissioner of Education or his designee, and two members who shall be employers and two members who shall be employees or persons who represent said employees. The Commissioner of Labor shall act as chairman. Employer and employee members appointed by Governor and Council for four year terms. RSA 278:2.

NORMAN E. JOY, Somersworth
June 25, 1971 to June 25, 1984
(Labor)

JOAN P. CORNETT, Amherst
March 3, 1976 to June 25, 1982
(Employer)

JOHN GIDERIAN, Nashua
September 17, 1971 to June 25, 1982
(Labor)

NORMAN COTTON, Keene
June 25, 1971 to June 25, 1983
(Management)

Board of Appeal

Four members to be appointed by the Governor and Council for a term of two years each. Organized employers and organized employees in the construction industry shall be represented on said board. The fifth member on said board to be appointed by the first four members and in case the four cannot agree on the fifth member within thirty days after their own appointments, said fifth member shall be appointed by the Governor and Council. RSA 280:3.

JAMES D. WALKER, Keene
January 3, 1980 to January 3, 1982
(Employers)

ROBERT K. MORINE, JR., Bedford
May 19, 1982 to January 3, 1984
(Employers)

HARRY HADAWAY, Concord
October 24, 1979 to December 23, 1983
(Employees)

GERALD AIKENS, Berlin
April 9, 1981 to December 23, 1983
(Employees)

EDWARD J. HASELTINE, Merrimack
March 18, 1980 to March 18, 1982
(appointed by first four members)

STATE LIBRARY COMMISSION

Six members, five appointed by the Governor and Council, and one member of the State Board of Education selected by the State Board of Education. No more than three of the appointed members shall be of the same political party. One commissioner shall be a member of the New Hampshire Bar Association. Term, five years and until successor is appointed and qualified. Vacancy to be filled for unexpired term. RSA 201-A:3.

DAVID B. RUEDIG, d, Concord
July 29, 1980 to April 1, 1983

JANE EVELAND, d, Portsmouth
February 14, 1979 to April 1, 1984

WILLIAM JENISCH, d, Barnstead
April 9, 1980 to April 1, 1985

ALICE M. KNIGHT, i, Marlborough
April, 9, 1981 to April 1, 1986

ARTHUR E. PORTER, r, Manchester
April 16, 1968 to April 1, 1987
(Member Bar Association)

BETTY ANN LaVALLEY, Manchester
Appointed April, 1979
(State Board of Education)

State Librarian

Appointed by the commissioners. Term, five years and until successor is appointed and qualified. RSA 201-A:14.

SHIRLEY G. ADAMOVICH, Durham
August 20, 1981 to August 20, 1986

Assistant State Librarian

Appointed by the Commission on recommendation of the State Librarian. Term, five years and until successor is appointed and qualified. RSA 201-A:16.

MATTHEW J. HIGGINS, Concord
January 11, 1982 to March 19, 1984

STATE LIQUOR COMMISSION

Three persons appointed by the Governor and Council, no more than two of whom shall belong to the same political party. Term, six years (from July 1) and until successor is appointed and qualified. Vacancy to be filled for unexpired term. One member shall be appointed as commissioner and chairman. RSA 176.

JEAN R. WALLIN, d, Nashua, Chairman
February 13, 1980 to July 1, 1985

LYLE E. HERSOM, r, Northumberland
April 28, 1977 to July 1, 1987

COSTAS S. TENTAS, r, Manchester
January 31, 1961 to July 1, 1983

MAINE-NEW HAMPSHIRE INTERSTATE BRIDGE AUTHORITY

Six members, three from the State of Maine and three from the State of New Hampshire. The three from New Hampshire to be appointed by the Governor and Council and to include the highway commissioner, ex-officio. Not more than two to be of the same political party. Term, four years and until successor is appointed and qualified. Vacancy to be filled for the unexpired term. RSA 258:4.

JOHN A. CLEMENTS, New London, ex-officio
Term began January 7, 1976

ROBERT A. ALLARD, r, Portsmouth
August 20, 1970 to May 25, 1985

HAROLD J. SILVERMAN, d, Portsmouth
September 12, 1979 to May 25, 1983

MERRIMACK RIVER VALLEY FLOOD CONTROL COMMISSION

Six members, three residents of Massachusetts and three of New Hampshire. New Hampshire members to be appointed by the Governor and Council in the month of February. Term, three years from and after the first day of March. Vacancy to be filled for the unexpired term. RSA 487-A.

SELMA R. PASTOR, Nashua
March 26, 1980 to March 1, 1982

RAWSON LYMAN WOOD, Center Harbor
June 5, 1980 to March 1, 1983

CARDOLYN JONES, Contoocook
April 15, 1975 to March 1, 1984

MILK SANITATION BOARD

Consisting of the following members: the Commissioner of Agriculture, the Director of the Division of Public Health, or his designated alternate, the Dean of the College of Agriculture at the University of New Hampshire or a member of his teaching staff to be designated by him, and four members-at-large. The four members-at-large shall consist of an individual who holds a milk plant license, an individual who holds a valid producer permit, a health officer of a town or city, representative of the public whose interest and knowledge of the dairy industry qualifies him to represent the public in connection with matters involved with this subdivision; shall be residents of the state and shall be appointed by the Governor with the consent of the Council. Term, six years and until successor is appointed and qualified. RSA 184.

AL MERRIFIELD, Keene
January 3, 1980 to November 16, 1985
(Health Officer)

BERNARD TULLAR, Lyme
November 10, 1981 to November 1, 1987
(Producer)

ADRIAN LAVOIE, Bethlehem
October 10, 1979 to November 1, 1983

ROBERT HIBBARD, Loudon
January 29, 1975 to December 6, 1984

MOUNT WASHINGTON COMMISSION

Nine members, five appointed by Governor and Council, one of whom shall be a member of the House of Representatives and one a member of the senate; two members shall be appointed through the concurrence of the boards of directors of the following groups: the Mount Washington Auto Road; the Mount Washington Observatory, Mount Washington TV Inc, and the Mount Washington Cog Railway; one member shall be appointed by the supervisor of the White Mountain National Forest to represent the same, ex-officio; one member shall be appointed by the president of the Appalachian Mountain Club to represent said club, ex-officio. Term, five years. Vacancies shall be filled for the unexpired term. RSA 227-B.

SHERMAN ADAMS, Lincoln
August 12, 1969 to July 2, 1984

ROBERT MORRILL, North Conway
August 12, 1969 to July 2, 1984

FRANCIS EAFRATI, Gorham
January 30, 1980 to July 2, 1984

REP. PAUL I. LaMOTT, Haverhill
May 21, 1980 to July 2, 1984

NEW HAMPSHIRE MUNICIPAL BOND BANK

Bank consists of five directors, two of which shall be ex-officio and without further appointment, the State Treasurer and the State Bank Commissioner. Three directors shall be appointed by the Governor and Council for terms of five years. Vacancies shall be filled for the unexpired term. Each director shall hold office until his successor has been appointed and qualified. The board of directors shall annually elect one of its members a chairman and another as vice chairman. The directors shall elect a secretary and a treasurer who need not be directors, and the same person may be elected to serve both as secretary and as treasurer. RSA 35-A.

ROMEO DORVAL, Manchester
October 20, 1982 to July 1, 1987

ARTHUR L. BARRETT, JR., Nashua
October 28, 1977 to July 1, 1985

WILLIAM D. McGEEHAN, Manchester
December 6, 1979 to July 1, 1984

MUNICIPAL RECORDS BOARD

Board consists of the following persons or their designees; (a) Director of Division of Records Management and Archives; (b) Director of New Hampshire Historical Society; (c) State Librarian; (d) Presidents of New Hampshire Tax Collector's Association, New Hampshire City and Town Clerks' Association and Association of New Hampshire Assessors; (e) State Registrar of Vital Statistics; (f) Secretary of State; (g) municipal treasurer or finance director appointed by the President of New Hampshire Municipal Association for a three year term; (h) professional historian appointed by Governor and Council for a three year term; (i) representative of Association of New Hampshire Historical Societies appointed by its president for a three year term; (j) representative of Department of Revenue Administration. Board shall elect its own chairman and vice-chairman. RSA 33-A:4-a.

DAVID R. PROPER, Keene
August 18, 1980 to August 18, 1983
(Professional Historian)

OFFICE OF STATE NEGOTIATIONS

Governor and Council shall appoint a state negotiator to serve a two year term and until his successor is appointed and qualified. A vacancy in such position shall be filled for the unexpired term. Notwithstanding RSA 21:33-a, I, the term of office for the first term shall end on January 9, 1979. Thereafter the term of office shall commence on January tenth of every second year. RSA 273-B:1.

JOHN RATOFF, Hampton
October 3, 1977 to January 9, 1979

STATE BOARD OF NURSING EDUCATION AND NURSE REGISTRATION

Seven members, including five registered professional nurses (one of whom is involved in the education of licensed practical nurses), one licensed practical nurse, and one public member who is not, and never has been, a member of the nursing profession or the spouse of any such person. The public member shall not have, and never have had, a material financial interest in either the provision of nursing services or an activity directly related to nursing, including the representation of the board or profession for a fee at any time during the last five years. Recommendations of qualified candidates may be submitted by any interested party, as well as by the professional nursing organizations. Members appointed by Governor and Council for a term of five years. No member shall be appointed to consecutive terms. RSA 326-B.

CAROLYN ANDREWS, R.N., M.S.N., Concord
Term ends June 30, 1983

SOPHIE ANTONIOU, R.N., M.S.N., Manchester
Term end June 30, 1984

ELIZABETH ANN SWAN MALTAIS, C.R.N.A., Allenstown
August 4, 1982 to August 4, 1987

MILDRED COURTEMANCHE, R.N., M.S.N., Claremont
Term ends June 30, 1986

JOANNE K. FARLEY, D.N.Sc., Manchester
Term ends June 30, 1985

HELEN G. LORENZ, L.P.N., Derry
Term ends June 30, 1985

CANDACE SMALL, Somersworth
April 21, 1982 to April 21, 1987
(Public Member)

PARI-MUTUEL COMMISSION

Six members appointed by the Governor with the advice and consent of the Council. Three members shall represent the interests of greyhound racing and three shall represent the interests of thoroughbred horse racing and harness horse racing. Term, three years and until a successor is appointed and qualified. Vacancies shall be filled for the unexpired term. Annually, one member shall be chosen chairman by the commission and one as secretary. RSA 284.

TIMOTHY J. CONNORS, Portsmouth
December 27, 1968 to April 9, 1985
(representing interest of Thoroughbred and Harness Horse Racing)

ANTHONY B. URBAN, Berlin
December 10, 1980 to April 9, 1983

ROBERT S. FENNERTY, Bow
November 10, 1981 to April 9, 1984

JOSEPH R. HIGGINS, Manchester
December 23, 1980 to September 24, 1983

ROBERT E. ALLARD, Manchester
September 17, 1971 to September 17, 1984
(representing Greyhound Racing Interests)

Vacancy
Term to end January 21, 1986

Director

JOHN FURGAL, Manchester
Appointed June 15, 1966

Deputy Director

SOTERIOS A. SAGGIOTES, Newport
Appointed September 20, 1982

STATE BOARD OF PAROLE

Three members appointed by the Governor with the consent of the Council for term of five years or until their successors are appointed. Governor shall designate one member as chairman who shall serve in that capacity for the duration of his term. Vacancy to be filled for the unexpired term. RSA 651:37.

MARVIN BRAITERMAN, Henniker
January 17, 1980 to September 29, 1986

REV. SHERWOOD TREADWELL, Concord
October 24, 1979 to September 29, 1982

RICHARD W. LEONARD, Nashua, Chairman
August 1, 1979 to September 29, 1984

PERSONNEL COMMISSION

Three members appointed by the Governor and Council. Term, three years and until successor is appointed and qualified. Vacancy to be filled for unexpired term. No more than two members shall be from the same political party. No member to be a member of any state or national committee of a political party, nor an officer or member of a committee in any partisan political club, nor shall hold, or be a candidate for any remunerative elective public office during his term of office and shall not be otherwise employed in any of the departments of the state government. One member shall be a member of the bar. Governor to designate chairman. RSA 98:4,5.

STEPHEN M. DUPREY, r, North Conway
September 7, 1982 to June 2, 1985

ELMER T. BOURQUE, d, Manchester, Chairman
March 3, 1976 to June 2, 1983

MARIE M. MONGAN, d, Concord
November 21, 1979 to June 2, 1984

Director

Appointed by the Commission, with the approval of the Governor and Council.

ROY Y. LANG, Hopkinton

Deputy Director

Appointed by the Director, with the approval of the Personnel Commission.

JUDITH BASTIAN

STATE BOARD FOR THE LICENSING AND REGULATION OF PLUMBERS

Board consists of five members: two master plumbers; one journeyman plumber; and two public members, who are not, and never were, members of the plumbing trade or the spouse of any such person, and who does not and never has had, a material financial interest in either the provision of plumbing services or an activity directly related to plumbing, including the representation of the board or trade for a fee at any time during the 5 years preceding appointment. Appointed by the Governor with the approval of the Council. Term five years and no member of the board shall be appointed to more than 2 consecutive terms. The board annually elects a chairman and vice-chairman. The Commissioner of Water Supply and Pollution Control, or his designee, shall serve as the non-voting secretary of the board. RSA 329-A.

MAURICE G. GOUIN, Gilford
June 30, 1981 to July 1, 1986
(Master Plumber)

JOSEPH L. SWIEZYNSKI, II, Milford
October 28, 1977 to July 1, 1983
(Consumer Representative)

CARL ANDRADE, Nashua
February 3, 1982 to February 3, 1987
(Public Member)

ALBERT B. LAPIERRE, Bow
November 30, 1977 to July 1, 1985
(Journeyman Plumber)

LEO R. LAROCHELLE, Manchester
 October 28, 1981 to October 28, 1986
 (Master Plumber)

POET LAUREATE

Appointed by the Governor and Council. Must be a resident of N.H. Term, five years. RSA 3-A.

RICHARD EBERHART, Hanover
 January 2, 1979 to January 2, 1984

POLICE COMMISSION

Three persons appointed by the Governor and Council. No more than two shall be of the same political party. Term, three years (from September 1) and until successor is qualified. Laws of 1913, 148:1, 2. Laws of 1947, 342.

Laconia

NORMAN R. DIONNE, d
 October 10, 1979 to September 1, 1985

EDWARD F. SCHOFIELD, r
 December 10, 1980 to September 1, 1983

WALTER C. SMITH, r
 July 8, 1970 to September 1, 1984

Nashua

JAMES I. CHESTERLEY, r
 April 29, 1971 to September 1, 1985

MARGARET Q. FLYNN, d
 November 21, 1974 to September 1, 1983

ALAN G. JEFFERY, r, Nashua
 February 2, 1983 to September 1, 1984

Portsmouth

ROBERT A. SHAINES, d
 October 10, 1979 to September 1, 1983

GEORGE AMERGIAN, d
 May 29, 1968 to September 1, 1982

RUTH L. GRIFFIN, r
 April 13, 1982 to September 1, 1984

POSTSECONDARY EDUCATION COMMISSION

Twenty-one members as follows: President of the University of New Hampshire; President of Keene State College, President of Plymouth State College, three members to be appointed by the Trustees of the University of New Hampshire, one of whom shall be a full-time undergraduate student who is a resident of the State and whose term shall cease upon graduation or change of status as such undergraduate student; the Commissioner of Education; two members to be appointed by the State Board of Education who shall be a representative of the Vocational-Technical Institute or Vocational-Technical Colleges, one of whom shall be a full-time student thereat, and a resident of the State, and whose term shall expire upon graduation or change of status from a full-time student; five representatives of the private four-year Colleges in New Hampshire appointed by the Governor and Council on recommendation by the New Hampshire College and University Council, with no more than one representative from any one College; one full-time undergraduate student of a private four year college in the State of New Hampshire, to be appointed by the Governor and Council from a list of at least five students submitted by the New Hampshire College and University Council, who shall be a resident of New Hampshire and whose term shall expire upon graduation or change of status from a full-time student; two members to be appointed by the Governor and Council as representatives from the following type Colleges or Schools: Junior Colleges, Proprietary Schools, Junior or Senior Colleges and Community Colleges not members of the New Hampshire College and University Council; four members to be appointed by the Governor and Council who shall be residents of the State and of the Lay Public having no official connection with any postsecondary educational institution as an employee, trustee, or members on a Board of Directors of any educational institution. The terms of appointed members, except as indicated above, shall be for five years and until a successor is appointed and qualified. Vacancies shall be filled for the unexpired term. RSA 188-D.

EDWARD SHAPIRO, Manchester
(President N.H. College)

October 15, 1975 to June 30, 1984
(On recommendation from N.H. College and University Council)

WALTER PETERSON, Rindge
(President of Franklin Pierce College)

October 24, 1979 to June 30, 1982
(On recommendation from N.H. College and University Council)

SR. JEANNETTE VEZEAU, Manchester
(President Notre Dame College)

October 3, 1973 to June 30, 1983
(On recommendation from N.H. College and University Council)

J. KENNETH CUMMISKEY, Ph.D., Henniker
(President New England College)

February 24, 1978 to June 30, 1981
(On recommendation from N.H. College and University Council)

DR. JOACHIM FROEHLICH, Manchester
(Representing St. Anselm's College)

June 3, 1981 to June 30, 1985
(On recommendation of N.H. College and University Council)

Vacancy
(Full-time undergraduate student, a private
four-year college)

J. DONOVAN MILLS, Manchester
(representing a College not a member of the N.H.
College and University Council)
October 2, 1975 to June 30, 1985

MADO R. MacDONALD, Ph.D., Hanover
(representing a College not a member of the N.H.
College and University Council)
March 10, 1978 to June 30, 1982

RONALD O. MAILHOT, Manchester
June 3, 1981 to June 30, 1986
(Lay Public)

GEORGE HEY, Derry
January 17, 1980 to June 30, 1984
(Lay Public)

ROBERT M. KANTAR, Concord
October 24, 1979 to June 30, 1983
(Lay Public)

WILLIAM P. BITTENBENDER, Hillsborough
April 21, 1978 to June 30, 1982
(Lay Public)

Executive Director

Appointed by the Postsecondary Education Commission. Term, four years
and until successor is appointed and qualified. RSA 188-D.

DR. JAMES A. BUSSELLE
June 23, 1979 to June 23, 1983

BOARD OF EXAMINERS OF PSYCHOLOGISTS

Six members consisting of two certified psychologists; one associate psychologist; one teacher of psychology who has received a doctoral degree in psychology, is a member of the faculty of an accredited college or university in this state and is actively engaged in the teaching of psychology; one certified pastoral counselor; and one public member who is not and never was a member of the profession of psychology or the spouse of any such person, and who does not and never has had, a material financial interest in either the provisions of psychological services or an activity directly related to psychology, including the representation of the board or profession for a fee at any time during the five years preceding appointment. Each psychologist member of the board shall be a resident of New Hampshire and certified under the provisions of this chapter. New appointments shall be a certified pastoral counselor, an associate psychologist, and a public member. Each member to be appointed by the Governor, with the approval of the Council, to a term of five years. No member shall be appointed to more than two consecutive terms. RSA 330-A.

WILLIAM ZECKHAUSEN, Laconia
August 26, 1981 to August 26, 1986
(Pastoral Counselor)

DANIEL C. WILLIAMS, Ph.D., Durham
August 26, 1981 to August 26, 1986
(Teacher of Psychology)

JOHN S. CHAPPELL, Wolfeboro
August 26, 1981 to August 26, 1986
(Certified Psychologist)

STEPHEN J. SEEMAN, Strafford
October 14, 1981 to October 14, 1986
(Certified Psychologist)

LEO E. SHEA, Concord
October 14, 1981 to October 14, 1986
(Associate Psychologist)

JOHN T. McNAMARA, Manchester
October 14, 1981 to October 14, 1986
(Public Member)

PUBLIC EMPLOYEE LABOR RELATIONS BOARD

Five regular and three alternate members appointed by the Governor and Council. Two regular and one alternate shall have extensive experience representing organized labor, two regular and one alternate shall have extensive experience in representing management interest, and the fifth member, who shall be chairman, and the third alternate member shall be appointed to represent the public at large, and shall not hold elective or appointive public office, or elected or appointive office, or membership, in organized labor at the time of his appointment or during his term. Term for all members, six years. Regular members shall hold office until successor is appointed and qualified. Vacancies for regular members shall be filled for the unexpired term. RSA 273-A:2.

JAMES C. ANDERSON, Manchester
October 29, 1975 to October 29, 1983
(Labor)

DAVID L. MAYHEW, Lincoln
January 2, 1979 to October 15, 1984
(Management)

RUSSELL HILLIARD, Bow
April 9, 1980 to October 2, 1985
(Labor)

SEYMOUR OSMAN, Dover
June 18, 1980 to September 17, 1986
(Management)

ROBERT CRAIG, Durham, Chairman
October 28, 1981 to September 12, 1987
(Public)

RUSSELL VERNEY, Nashua
 April 21, 1982 to December 6, 1985
 (alt. member rep. Labor)

ROBERT O. STEELE, Dover
 December 19, 1979 to December 19, 1985
 (alt. member rep. Management)

JOHN BUCKLEY, Dover
 March 16, 1982 to February 13, 1986
 (alt. member rep. Public)

PUBLIC UTILITIES COMMISSION

Three commissioners, who shall be full-time employees and shall engage in no other gainful employment during their terms. One shall be an attorney and a member of the New Hampshire Bar and one shall have either background or experience or both in one or more of the following: engineering, economics, accounting or finance. Term, six years (which begins first day of July in odd-numbered years) and until successor is appointed and qualified. Vacancies to be filled for unexpired term. RSA 363.

PAUL R. McQUADE, r, Dover
 January 17, 1980 to July 1, 1985

LEA AESCHLIMAN, d, Portsmouth
 February 16, 1982 to July 1, 1987

J. MICHAEL LOVE, d, Manchester, Chairman
 February 14, 1979 to July 1, 1983

DEPARTMENT OF PUBLIC WORKS AND HIGHWAYS
Commissioner

Appointed by the Governor and Council. Term, five years and until successor is appointed and qualified. Vacancy to be filled for the unexpired term. RSA 229.

JOHN A. CLEMENTS, Newington
 January 7, 1976 to October 9, 1985

Deputy Commissioner
 Appointed by the Commissioner.

RUEL W. WEBB, Concord
 Term began December 26, 1968

Associate Commissioners
 Appointed by the Commissioner subject to approval by Governor and Council.

JOHN T. FLANDERS, Concord
 Appointed August 31, 1973

Assistant Commissioner
 Appointed by the Commissioner

WALTER F. MEAD, Concord
 Appointed February 16, 1970

Transportation DivisionDirector

Appointed by Governor and Council upon nomination by Commissioner of Public Works and Highways. Term, four years from date of appointment and until successor is appointed and qualified. Vacancy to be filled for unexpired term. RSA 228:54.

HENRY M. SMITH, Dover

June 5, 1980 to January 5, 1983

NEW HAMPSHIRE REAL ESTATE COMMISSION

Five members: two licensed real estate brokers, one licensed real estate salesman, one lawyer, and one public member. The licensed real estate salesman shall be a member as long as he maintains his status as a licensed real estate salesman. The public member shall be a person who is not, and never was, a member of the real estate profession or the spouse of any such person, and who does not and never has had, a material financial interest in either the provision of real estate services or an activity directly related to real estate, including the representation of the commission or profession for a fee at any time during the 5 years preceding appointment. Each member of the commission shall be a resident of this state for at least 6 years prior to his appointment. Appointed by Governor; with the advice and consent of the Council for a term of five years and until his successor is duly appointed. Any vacancy shall be filled by appointment for the unexpired term. No member may serve more than 2 consecutive full terms. The commission shall select one from its number to be chairman. RSA 331-A.

J. JEFFERSON DAVIS, Nashua

August 29, 1979 to September 15, 1983
(Attorney)

ANN F. GALLAGHER, Concord

March 19, 1980 to September 15, 1984
(Broker)

ROBERT B. CLAY, Plymouth

April 9, 1981 to September 15, 1985
(Public Member)

CONRAD CROTEAU, Hooksett

March 25, 1981 to September 15, 1986
(Broker)

GERARD J. PROVENCHER, Londonderry

November 5, 1982 to September 15, 1987
(Non-Broker)

Executive Director

ALICE HALLENBORG

Appointed September 2, 1969

DEPARTMENT OF RESOURCES AND ECONOMIC DEVELOPMENT
Commissioner

Appointed by the Governor and Council. Term, four years from the date of appointment and until successor is appointed and qualified. Vacancy to be filled for the unexpired term. RSA 12-A:2.

GEORGE GILMAN, Farmington
July 8, 1970 to April 1, 1986

Director of the Division of Forest and Lands, State Forester
Appointed by the Governor and Council, on nomination by the Commissioner. Term, four years from the date of appointment and until successor is appointed and qualified. Vacancy to be filled for the unexpired term. RSA 12-A:3.

THEODORE NATTI, Pembroke
October 13, 1967 to April 1, 1986

Director of the Division of Economic Development
Appointed by the Governor and Council, on nomination by the Commissioner. Term, four years from date of appointment and until successor is appointed and qualified. Vacancy to be filled for the unexpired term. RSA 12-A:3.

RICHARD W. BARBER, Durham
August 4, 1982 to April 1, 1986

Director of the Division of Parks and Recreation
Appointed by the Governor and Council, on nomination by the Commissioner. Term, four years from date of appointment and until successor is appointed and qualified. Vacancy to be filled for the unexpired term. Laws of 1961, 223, Laws of 1963, 251:16, Laws of 1965, 365, Laws of 1975, 146.

RONALD L. POLTAK, Manchester
November 5, 1982 to November 5, 1986

Advisory Commission

Eight persons, seven to be appointed by the Governor and Council for a term of five years and until his successor is appointed and qualified. Vacancy to be filled for the unexpired term. One member shall be the Commissioner of Public Works and Highways or his designated representative whose appointment shall be co-terminous with the Commissioner's tenure of office. Members shall be residents of New Hampshire, at least one of whom shall be qualified, experienced and representative of each of the following: manufacturing, agriculture, recreation, forestry, general public, commerce and public relations. No more than four shall be of the same political party. Governor annually to designate chairman from among its membership and no member shall be eligible to serve as chairman more than three years. RSA 12-A:5.

ZVI COHEN, d, Manchester
October 24, 1979 to April 1, 1983
(Manufacturing)

JOHN GUY, r, Dover
June 5, 1980 to April 1, 1984
(Commerce)

JAMESON S. FRENCH, i, Portsmouth
December 23, 1981 to April 1, 1985
(Forestry).

COLIN M. DAVIDSON, r, Center Conway, Chairman
May 20, 1981 to April 1, 1986
(Public Relations)

RICHARD INFANTINE, d, Amherst
June 30, 1981 to April 1, 1986
(Public Member)

RICHARD BEAUDET, d, Newmarket
December 27, 1972 to April 1, 1987
(Agriculture)

RALPH LABNON, d, Shelburne
November 29, 1972 to April 1, 1987
(Recreation)

New Hampshire State Port Authority

Eight members, six of whom shall be appointed by the Governor, with the advice and consent of the Council. At least three of said appointive members shall be residents of the cities and towns of the seacoast region or tidal waters and at least one appointive member shall be a commercial fisherman engaged in that industry on the seacoast. Term, five years and until successors are appointed and qualified. Vacancies shall be filled for the unexpired term. In addition to the six appointive members, the Commissioner of the Department of Resources and Economic Development and the Mayor of the City of Portsmouth shall be, by virtue of their offices, members of the board. Board shall elect chairman, vice-chairman and secretary-treasurer.
RSA 271-A:1.

MELVILLE E. CLARK, Rye
November 8, 1973 to December 16, 1983

RAMON I. LEVESQUE, Portsmouth
February 13, 1980 to December 16, 1984
(Commercial Fisherman)

WESLEY E. HALLOWELL, Portsmouth
April 9, 1981 to December 16, 1985

JAY C. EDWARDS, Portsmouth
January 31, 1979 to August 29, 1983

STEVE DUNFEY, Hampton
February 3, 1982 to December 16, 1986

HARRY MacLEOD, JR., Portsmouth
June 6, 1979 to December 16, 1982

Director

Appointed by the Governor and Council, who shall be qualified by education and experience. Term, five years. RSA 271-A:1-a.

Vacancy

NEW HAMPSHIRE RETIREMENT SYSTEM
Board of Trustees

The administration of this system is vested in a board of eleven trustees. Bank Commissioner shall be an ex-officio member. The Governor and Council shall appoint two trustees to be known as non-member trustees, who shall be qualified persons with business experience and not be members of the system and shall serve a term of two years and until their successors are appointed and qualified. Remaining eight members of the board shall consist of two employees, two teachers, two permanent policemen, and two permanent firemen. New Hampshire State Employees' Association, the New Hampshire Education Association, the New Hampshire Police Association, and the New Hampshire State Permanent Firemen's Association shall each annually nominate from their members a panel of five persons, all of whom shall be active members of the retirement system, or one of the four predecessor systems, no later than May thirty-one of each year, and the panels so named shall be filed with the secretary of state no later than June tenth of each year. From each of the above named panels the Governor and Council shall originally appoint two persons, and thereafter one annually to the board. Members appointed to the board by the Governor and Council shall serve two year terms.

Each member so appointed shall hold office until his successor is appointed and qualified. When a vacancy occurs, the Governor and Council shall fill it by appointing a member who shall serve for the unexpired term from the same panel from which the former member was appointed. The Governor shall designate one of the non-member trustees to serve as chairman of said board of trustees. RSA 100-A:14, 1.

ALAN P. CLEVELAND, Manchester
October 10, 1979 to July 13, 1983
(non-member trustee)

RICHARD A. CHARPENTIER, Manchester
December 19, 1979 to July 13, 1982
(non-member trustee)

GLENN L. LEVESQUE, Eaton Center
August 12, 1981 to July 1, 1983
(nom. by N.H. State Employees' Assoc.)

WILLAM M. CONNELLY, Gilford
July 29, 1980 to July 1, 1984
(nom. by N.H. State Employees' Assoc.)

GEORGE YOUNG, Manchester
August 29, 1979 to July 1, 1983
(nom. by N.H. State Permanent Firemen's Assoc.)

HARDLD DOW, Portsmouth
August 15, 1979 to July 1, 1984
(nom. by N.H. State Permanent Firemen's Assoc.)

FRANK B. REDDEN, Dover
October 17, 1973 to July 1, 1983
(nom. by N.H. Police Assoc.)

CRAIG SANDLER, Nashua
July 14, 1976 to July 1, 1984
(nom. by N.H. Police Assoc.)

ETHEL COCHRANE MURPHY
December 22, 1976 to July 1, 1983
(nom. by N.H. Education Assoc.)

RONALD N. BAILEY, Lebanon
December 29, 1976 to July 1, 1984
(nom. by N.H. Education Assoc.)

Executive Secretary

Appointed by the board of trustees of retirement system. RSA 100-A:44.

HARRY M. DESCOTEAU, Manchester
Term began July 15, 1977

DEPARTMENT OF REVENUE ADMINISTRATION

Commissioner

Appointed by the Governor with the consent of the Council for a term of five years and until his successor is appointed and qualified. Vacancy to be filled for the unexpired term. RSA 71-A.

LLOYD M. PRICE, Concord
September 1, 1973 to September 1, 1983

Assistant Commissioner

Appointed by the Commissioner of Revenue Administration to act in his stead when said Commissioner is absent from the state and at such other times as he is directed by the Commissioner. RSA 71-A.

ARTHUR G. DANIE, Concord
Appointed September 25, 1973

Director of Audit Division

Appointed by the Commissioner subject to approval by the Governor and Council. RSA 71-A.

JOHN P. MAHON, Concord

Director of Collections Division

Appointed by the Commissioner. RSA 71-A.

RICHARD COMSTOCK, Moultonborough

Director of Municipal Services Division

Appointed by the Commissioner. RSA 71-A.

FREDERICK LaPLANTE, Manchester

Assistant Commissioner of Municipal Affairs

Appointed by the Commissioner. RSA 71-A.

ROBERT L. VACHON, Londonderry

Director of Property Appraisal Division

Appointed by the Commissioner. RSA 71-A.

RAYMOND DAMOUR, Pembroke

Director of Returns Processing Division

Appointed by the Commissioner subject to approval of the Governor and Council. RSA 71-A.

PAUL LAMBERT, Concord

Current Use Advisory Board

Board shall function within the Department of Revenue Administration. Eleven members appointed as follows: three members who are assessing officials shall be appointed by the Governor and Council, one of whom shall be an assessing official in a town with a population of less than five thousand, one of whom shall be an assessing official in a town with a population of more than five thousand, and one of whom shall be an assessing official in a city. Each member shall hold office for a term of his position as an assessing official or for two years, whichever is shorter, and until his successor shall have been appointed and qualified. Vacancy shall be filled for the unexpired term by the Governor and Council; one member of the Senate to be appointed by the President of the Senate and one member of the House of Representatives to be appointed by the Speaker of the House. Terms shall be co-terminous with their terms as Senator and Representative. Vacancies shall be filled for the unexpired term by the Speaker of the House; the Commissioner of Agriculture, the Commissioner of the Department of Resources and Economic Development, the Dean of the College of Life Sciences and Agriculture of the University of New Hampshire, the Commissioner of Revenue Administration, the Director of the Department of Fish and Game, or their designees, and the Executive Secretary of the New Hampshire Association of Conservation Commission. The Board shall annually elect one its members as chairman. RSA 79-A.

JOSEPH CROWLEY, Gilmanton
December 23, 1981 to December 23, 1983
(representing assessing official from town with
less than 5,000 population)

ROBERT V. LESSARD, Hampton
December 23, 1981 to December 23, 1983
(representing assessing official from town with
over 5,000 population)

JOHN BART CONNERS, Laconia
April 14, 1976 to March, 1984
(representing assessing official in a city)

Saco Watershed Commission

Five members appointed by the Governor with the advice and consent of the Council. Must be bona fide residents of the Saco Watershed area in this state. Term, five years and until successors are elected and qualified. Vacancy to be filled for the unexpired term. Commission shall elect from its members a chairman, vice-chairman, treasurer and secretary. RSA 226-A:2.

HERBERT W. GEORGE, Jackson
December 16, 1977 to August 30, 1984

DAVID NICHOLAS, Center Conway
March 16, 1982 to August 30, 1986

GENE G. CHANDLER, Bartlett
Decemoer 16, 1977 to August 30, 1985

DOUGLAS C. BURNELL, Conway
December 16, 1977 to August 30, 1982

JOHN H. WRIGHT, Conway
March 3, 1982 to August 30, 1983

DEPARTMENT OF SAFETYCommissioner

Appointed by the Governor and Council. Term, five years from the date of appointment and until successor is appointed and qualified. Vacancy to be filled for the unexpired term. RSA 106-A:2.

RICHARD M. FLYNN, Dover
January 21, 1972 to January 1, 1987

Deputy Commissioner

Appointed by the Commissioner with the approval of the Governor and Council. RSA 106-A:2-C.

EARL M. SWEENEY, Belmont
Appointed December 22, 1976

Assistant Commissioner

Appointed by the Commissioner with the approval of the Governor and Council. RSA 106-A:2.

CHARLES E. SOVA, Canaan
Term began January 19, 1983

Division of Motor VehiclesDirector

Appointed by the Governor and Council, upon nomination of the Commissioner of Safety. Term, four years from date of appointment, and until successor is appointed and qualified. Vacancy to be filled for the unexpired term. RSA 106-A:3

THOMAS A. POWER, Manchester
February 1, 1978 to January 1, 1986

Traffic Safety Commission

Fifteen members appointed by the Governor and Council. Term, five years and until successor is appointed and qualified. Vacancies shall be filled for unexpired term. The commission shall have a chairman who shall be designated by the Governor from among its membership for a term of one year. The Commission shall select and hire, in accordance with rules and regulations of state personnel system, an Executive Director, and he shall be a member of the state classified service.

Advisory Committee: Heads of the following state departments and agencies or their designated representatives. Department of Safety, Department of Education, Attorney General, Department of Public Works and Highways, Division of Public Health Services of the Department of Health and Welfare and the Liquor Commission. RSA 238.

WILLIAM T. KNIGHTLY, Salem
April 9, 1981 to September 10, 1985

JAMES R. BUCKNAM, Bow, Chairman
September 16, 1965 to September 16, 1985

ROBERT C. NYDEGGER, M.D., Concord
December 13, 1978 to September 16, 1980

HARVEY C. SIMMS, JR., Weare
December 23, 1980 to September 16, 1985

LOIS I. COLE, Penacook
April 9, 1981 to September 16, 1985

WILLIAM HOWARD DUNN, Newport
October 10, 1979 to September 16, 1984

GEORGE L. IVERSON, Hampton
December 13, 1978 to September 16, 1984

RUSSELL E. MacCLEERY, Chichester
September 16, 1965 to September 16, 1984

PAUL A. deNAPOLI, Bedford
June 18, 1980 to September 16, 1984

LEO BAGLEY, Berlin
October 10, 1979 to September 16, 1984

ANDREW J. POLAK, Hudson
December 19, 1979 to September 16, 1983

EDWARD KEITH, Sutton
January 2, 1979 to September 9, 1983

MAUREEN STABILE, Barrington
October 20, 1982 to September 16, 1983

FRED KNIGHT, Barrington
August 12, 1981 to September 16, 1983.

ROLLAND W. LORD, West Ossipee
May 15, 1974 to September 16, 1983

State Coordinator of Highway Safety
Appointed by the Governor and Council. Term, five years RSA 239-B:7.

JOHN B. McDUFFEE, Deerfield
February 3, 1978 to February 3, 1983

Division of State Police
Director

Appointed by the Governor and Council, upon nomination of the Commissioner of Safety. Term, four years from date of appointment, and until successor is appointed an qualified. Vacancy to be filled for the unexpired term. Must be a citizen of the United States and have had experience in the investigation of crime and criminal prosecution and in the enforcement of traffic laws. RSA 106-A:3.

PAUL F. O'LEARY, Rochester
December 23, 1981 to January 1, 1986

Division of Safety ServicesDirector

Appointed by the Governor and Council upon nomination of the Commissioner of Safety. Term four years from date of appointment, and until successor is appointed and qualified. Vacancy to be filled for the unexpired term. RSA 106-A:3.

ROBERT X. DANOS, Manchester
February 2, 1983 to January 1, 1986

Passenger Tramway Safety Board

Director of Safety Services and four members appointed by the Governor with the advice and consent of the Council. One appointed member is to represent persons who operate a "surface lift"; one member to represent the cable and other passenger carrying devices industry; one member to represent the public at large; and one member to represent insurance companies. Term, four years and until successor is appointed and qualified. Vacancy to be filled for the unexpired term. RSA 225-A:3.

Vacancy
Term to end October 15, 1983
(Rep. Cable and other Passenger Carrying Devices Industry)

STANLEY JUDGE, Shelburne
June 16, 1970 to October 15, 1981

JEREMIAH J. McCARTHY, Manchester
July 30, 1975 to October 15, 1982
(rep. Insurance)

ROGER A. PEABODY, Littleton
December 29, 1976 to October 15, 1984

State Board of Fire Control

Nine members appointed by the Governor with the advice and consent of the Council. Members shall be persons with experience and background in (1) a manufacturing industry; (2) the storage of petroleum products and in standard safety precautions with reference thereto; (3) the position of forest fire warden and who is a chief of a volunteer or full-time fire department; (4) fire insurance underwriting, including knowledge of national standards of construction, causes of fire loss and regulations pertaining to fire safety; (5) the position of chief of a municipal fire department; (6) a registered architect; (7) a chemical engineer; (8) an electrical engineer; and (9) the position of chief of a volunteer fire department. Term, five years and until successor is appointed and qualified. Vacancy to be filled for unexpired term. One member of the board shall be designated as chairman by the Governor. RSA 153:2.

STACEY W. COLE, Swanzey
February 28, 1967 to July 8, 1983
(Petroleum Industry)

WILLIAM A. WALSH, JR., Manchester
June 18, 1975 to July 8, 1983
(Chemical Engineer)

STUART CORPIERI, Hanover
December 16, 1976 to July 8, 1984
(Forest Fire Warden)

ROGER EMERY, Lancaster
January 30, 1980 to July 8, 1984
(Volunteer Chief of Fire Dept.)

MARTIN U. MICHAELIS, Amherst
July 21, 1975 to July 8, 1980
(Architect)

HERBERT L. DUXBURY, JR., Merrimack
December 16, 1976 to July 8, 1980
(Chief of Municipal Fire Dept.)

GOSSETT W. McRAE, JR., Goffstown
June 18, 1975 to July 8, 1981
(Manufacturing Industry)

DONALD SARGENT, Littleton, Chairman
January 30, 1980 to July 8, 1987
(Insurance)

PHILIP D. MORAN, Keene
September 17, 1971 to July 8, 1987
(Electrical Engineer)

State Fire Marshal

Appointed by the Board. RSA 153:7

RAYMOND DEWHURST, Rochester
Appointed July 9, 1975

SHORTHAND COURT REPORTING ADVISORY BOARD

Five members appointed by the Chief Justice of the Superior Court for a term of five years. Members shall be residents of New Hampshire and shall be certified shorthand reporters; one member shall be a member of the public not engaged in the business of shorthand reporting; and one member shall be a person admitted to practice law in New Hampshire. No member shall serve more than 2 consecutive terms. Board elects chairman and secretary-treasurer. RSA 331-B.

RONALD J. HAYWARD, Derry
January 17, 1980 to September 17, 1982

DDROTHY M. RUF, Nashua
September 22, 1981 to September 22, 1986

RICHARD M. DORE, Rochester
September 22, 1981 to September 22, 1986

JAMES S. YAKOVACHIS, Manchester
October 28, 1981 to October 28, 1986

JEAN SILVER, Manchester
December 22, 1981 to December 22, 1986

STANDARD BREEDERS AND OWNERS DEVELOPMENT AGENCY

Established within the Department of Agriculture, consisting of five trustees to be selected as follows: four members shall be appointed by the Governor and Council, one of whom shall be a member of the Standardbred Breeders and Owners Association of New Hampshire, and one of whom shall represent New Hampshire racing interest and two of whom shall represent the general public; and the Commissioner of Agriculture. Two year terms. Each member shall serve until his successor is appointed and qualified. Vacancies shall be filled for the unexpired term. RSA 426-A.

WALLACE H. TEFFT, Epping
October 28, 1981 to July 1, 1983
(N.H. Racing Interest)

E. LAURENCE OSGOOD, Rochester
October 10, 1979 to July 1, 1983
(Public Member)

THEODORE R. LANGDELL, Milford
July 1, 1974 to July 1, 1982
(Public Member)

HUBERT E. BARKER, Salem
October 10, 1979 to July 1, 1982
(Standardbred Breeders Association of New Hampshire)

STATE-CAPITOL-CITY PLANNING BOARD

Three members, not more than two of whom may be of the same political party, to be appointed by the Governor with the approval of the Council. One nominated by the city planning board of the city of Concord who shall be the director of planning for the city of Concord or a member of the planning board. One nominated by the Director of the Department of Resources and Economic Development from its planning section. One appointed by the Governor, who shall serve as chairman. Term, three years or until successor is chosen and qualified. Laws of 1965, 345.

MARY LOUISE HANCOCK, d, Concord, Chairman
March 14, 1979 to January 28, 1985

DAVID C. NEVILLE, d, Hopkinton
February 22, 1977 to January 28, 1983

RANDALL P. RAYMOND, Concord
February 18, 1976 to January 28, 1984
(Director of Concord Planning Office)

STATE SWEEPSTAKES COMMISSION

Three members appointed by the Governor and Council. Term, three years and until successor is appointed and qualified. Vacancy to be filled for unexpired term. Commissioners shall select one of their number as chairman and one secretary. RSA 284;21-a.

JOHN MARRO, Littleton
February 11, 1981 to June 29, 1985

GEORGE A. LANGLEY, JR., Groveton
September 29, 1971 to June 29, 1983

WEBSTER E. BRIDGES, JR., Brookline, Chairman
October 3, 1973 to June 29, 1984

Executive Director
ROBERT DENZ, Sutton
Term began February 4, 1981

Board of Tax and Land Appeals

Four members learned and experienced in taxation or of real estate valuation and appraisal or of both. One member shall be an attorney admitted to practice in N.H. Appointed by the Supreme Court and commissioned by the Governor. Term, five years and until successors are appointed and qualified; provided that of the initial members, one shall be appointed for a two-year term, one for a three-year term, one for a four-year term and one for a five-year term. Vacancies to be filled for unexpired term. Supreme Court designates Chairman. RSA 71-8.

GEORGE TWIGG, III
December 23, 1982 to March 31, 1986

WILLIAM G. CONWAY
December 23, 1982 to March 31, 1985

WILLIAM P. BITTENBENDER
December 23, 1982 to December 31, 1987

STATE VETERAN'S COUNCIL

Three persons appointed by the Governor and Council, each of whom shall be a veteran of any war in which the United States has been engaged and a citizen of the state. Term, three years and until successor is appointed and qualified. Vacancy to be filled for the unexpired term. Director appointed by Veteran's Council with the approval of the Governor and Council. RSA 115:4.

NORMA DLGLE, Nashua
December 6, 1979 to June 30, 1985

MAURICE J. LEVESQUE, Nashua
July 16, 1980 to June 30, 1983

CHARLES A. NOON, Portsmouth
May 20, 1981 to June 30, 1984

Director
DAVID W. HOULE, Manchester
Term began November 10, 1981

State Veterans' Officers
GEORGE E. JALBERT, Hudson
July 25, 1955

HARRY E. BURNHAM, Newport
July 1, 1957

BOARD OF VETERINARY MEDICINE

Six members appointed by the Governor with the approval of the Council; five veterinarians and one public member. A veterinarian shall be qualified to serve as a member of the board if he is a graduate of a veterinary school, a resident of N.H., and has been licensed to practice veterinary medicine in this state for the 5 years preceding the time of his appointment. No person may serve on the board who is, or was during the 2 years preceding his appointment, a member of the faculty, trustees, or advisory board of a veterinary school. When a vacancy occurs in a veterinary position, the New Hampshire Veterinary Medical Association shall nominate 3 qualified persons and forward the nominations to the Governor. From these nominations, the Governor may make appointments. The public member of the board shall be a person who is not, and never was, and who does not and never has had, a material financial interest in either the provision of veterinary services or an activity directly related to veterinary, including the representation of the board or profession for a fee at any time during the 5 years preceding appointment. Term, five years and until a successor is appointed. No member shall be appointed to 2 consecutive five year terms. Vacancies shall be filled for the remainder of the term. RSA 332-B.

HARVEY C. SIMMS, JR., Weare
October 14, 1981 to October 14, 1986
(Public Member)

LEO R. DUBE, Derry
March 26, 1980 to March 5, 1985

ANDREA W. LeBLANC, Lee
April 9, 1981 to March 5, 1986

JOHN P. COMBS, D.V.M., Peterborough
March 6, 1978 to March 5, 1983

RICHARD W. RODGERS, V.M.D., New London
April 21, 1982 to March 5, 1987

DR. CARL NELSON, Keene
April 27, 1979 to March 5, 1984

NEW ENGLAND INTERSTATE WATER POLLUTION CONTROL COMMISSION

Five commissioners to be appointed by the Governor with advice and consent of the Council. One member shall be an employee of the State Water Supply and Pollution Control Commission and the other four shall be appointed from the membership of the N.H. Water Supply and Pollution Control Commission, one of whom shall be the chairman of said commission ex-officio. Said commissioners, except the chairman of the New Hampshire Water Supply and Pollution Control Commission shall hold office for a term of four years. Vacancies to be filled for the unexpired term. RSA 488.

RONALD F. POLTAK, Manchester
January 3, 1980 to November 29, 1981

JOHN C. COLLINS, Nashua
May 5, 1982 to August 21, 1983

ROBERT J. HILL, Canterbury
February 18, 1976 to August 21, 1979

WILLIAM A. HEALY, Concord
August 21, 1951 to August 21, 1983

HERBERT A. FINCHER, Derry
May 5, 1982 to August 21, 1983

NEW HAMPSHIRE WATER RESOURCES BOARD

Five directors, no more than three of whom shall be of the same political party, appointed by the Governor and Council, who shall designate one of the board as chairman. Term, five years and until successor is appointed and qualified. Vacancy to be filled for the unexpired term. RSA 481:3, 4.

HARRISON A. SARGENT, SR., r, Holderness
January 2, 1979 to October 9, 1983

DELBERT F. DOWNING, d, Salem
July 31, 1981 to October 9, 1984

FREDERICK W. KING, SR., r, Colebrook
June 19, 1981 to October 9, 1985

PETER B. HANCE, i, Laconia
January 6, 1982 to October 9, 1986

ANDRE A. LAVIGNE, r, Merrimack
December 10, 1974 to October 9, 1982

NEW HAMPSHIRE WATER SUPPLY AND POLLUTION CONTROL COMMISSION

Thirteen members. One member to be appointed by the Governor with the consent of the Council for a term of six years who shall be chairman of said commission; a member representing the public who shall be appointed by the Governor with the consent of the Council for a term of six years, who shall be vice-chairman of said commission; the Director of the Division of Public Health Services; the Director of the Fish and Game Department, the Director of the Division of Parks, the Director of the Planning and Research Office, the Division of Economic Development; the Chairman of the Water Resources Board; the Commissioner of the Department of Safety; five members-at-large, two of whom shall represent the industrial interest of the state, one of whom shall represent the vacation home or private recreational interests of the state, one of whom shall represent the agricultural interest of the state, and the other an employee of any municipal or privately-owned water works in the state. Members-at-large shall be appointed by the Governor with the consent of the Council. Term, six years and until successors are appointed and qualified. RSA 149:2.

BRUCE ARTHUR HOMER, W. Campton
March 25, 1981 to February 5, 1985
(Public)

HERBERT A. FINCHER, Derry
November 21, 1979 to November 29, 1985
(Industrial Interests)

JAMES J. PAGE, Pike
July 16, 1980 to April 16, 1986
(Agriculture)

JOHN C. COLLINS, Nashua
February 16, 1982 to July 8, 1983
(Water Works)

WAYNE PATENAUE, Hopkinton
September 17, 1971 to September 17, 1983
(Industry)

J. WILLCOX BROWN, Dunbarton, Chairman
February 11, 1981 to December 27, 1984
(Public)

RUSSELL DUMAIS, Gilford
January 20, 1982 to December 16, 1986
(Recreational Interests)

Executive Director

Appointed by the Commission. RSA 149:2, II.

WILLIAM A. HEALY, Concord

Water Treatment Plant Advisory Committee

Composed of the Executive Director of the Commission, or his designee; and four persons appointed by the Governor and Council, two of whom shall be from a slate of at least five persons nominated by the board of directors of the New Hampshire water works association, who shall represent large and small systems. Two shall be appointed from outside the water works industry, and shall have a demonstrated interest in water supply matters and shall represent consumers. One of such members shall be a resident of a community with a population of not more than 5,000 persons having a public water system. Term, four years and until a successor is appointed and qualified. The committee shall elect annually a chairman and secretary. RSA 332-E.

CORSON S. LARY, Gorham
June 25, 1980 to June 25, 1981
(nominated by N.H. Water Works Association)

DAVID KITTREDGE, Manchester
June 25, 1980 to June 25, 1983
(nominated by N.H. Water Works Association)

CHARLES KNIBBS, Exeter
June 25, 1980 to June 25, 1984
(representing consumers from community with a population over 5,000)

EARLE D. HARDY, Meredith
June 25, 1980 to June 25, 1982
(representing consumers from town with a population of less than 5,000)

WETLANDS BOARD

Composed of the Executive Director of the Department of Fish and Game, the Commissioner of the Department of Public Works and Highways, the Commissioner of the Department of Resources and Economic Development, the Director of the Office of State Planning, the Executive Director of the Water Supply and Pollution Control Commission, the Commissioner of the Department of Safety, the Chairman of the Water Resources Board, the senior member of the Water Resources Board, or their designees; and three members of the public appointed by the Governor and Council. Term, three years and until a successor is chosen. One of these shall be a member of a municipal conservation commission at the time of appointment, one shall be a member of a soil or water conservation district at the time of appointment, and one shall be an elected municipal official at the time of appointment. RSA 483-A.

NANCY D. JOHNSON, Windham
November 21, 1979 to November 21, 1983
(Member of a Municipal Conservation Commission)

ROGER E. PERSON, Moultonborough
December 6, 1979 to December 6, 1982
(Member of Soil or Water Conservation District)

DOUGLAS RUSSELL WOODWARD, New Castle
January 3, 1980 to January 3, 1982
(Elected Municipal Official)

STATE COMMISSION ON THE STATUS OF WOMEN

Fifteen members appointed by the Governor and Council. Term, three years; provided that of the persons appointed in 1982, five shall serve one-year terms, five shall serve two-year terms and five shall serve three-year terms. Vacancies to be filled for the remainder of the term. No member shall serve more than 2 consecutive terms. Governor and Council shall designate Chairman. RSA 19-B.

CHARLOTTE WOOD, Dover
October 20, 1982 to October 20, 1984

EILEEN BALLOU PINARD, Newport
October 20, 1982 to October 20, 1984

BETTY BENNETT EBERHART, Concord
October 20, 1982 to October 20, 1984

SUSAN A. COLWELL, Derry
October 20, 1982 to October 20, 1985

SUSAN MORSE BARBER, Keene
October 20, 1982 to October 20, 1985

ELIZABETH S. HAGER, Concord
October 10, 1979 to October 10, 1982

RUTH WELLINGTON, Haverhill
October 20, 1982 to October 20, 1983

HILDA W. FLEISHER, Manchester
October 20, 1982 to October 20, 1983

RAMONA A.C. BRIGHTON, Portsmouth
October 20, 1982 to October 20, 1985

SHEILA STANLEY, Concord
October 20, 1982 to October 20, 1985

CATHERINE PRICE McDOWELL, Randolph
October 20, 1982 to October 20, 1984

VICTORIA G. STIMON, Manchester
October 20, 1982 to October 20, 1983

VICTORIA L. DONCHESS, Nashua
October 20, 1982 to October 20, 1985

ANNE C. ZACHOS, Manchester
October 20, 1982 to October 20, 1983

CYNTHIA JEANNE SHAHEEN, Durham (Vice-Chairman)
August 27, 1980 to August 27, 1983

WORKMEN'S COMPENSATION REVIEW COMMISSION FOR STATE EMPLOYEES

The commission shall consist of three members appointed by the Governor with the advice and consent of the Council. One member shall be an attorney admitted to practice in New Hampshire; one member shall be a licensed physician; and one member shall be from the labor field. Term, three years. Each member shall serve until his successor is appointed and qualified. Vacancies shall be filled for the unexpired term. The Governor shall designate one of the members as chairman. RSA 281:5.

DR. J. DUNBAR SHIELDS, JR., Concord
January 30, 1980 to September 19, 1984

DAMON A. RUSSELL, Wolfeboro
January 30, 1980 to September 26, 1983

WILLIAM HAROLD KELLEY, Amherst
January 30, 1980 to September 26, 1985
(Attorney)

ADVISORY COUNCIL ON WORKMEN'S COMPENSATION

Seven members as follows: Commissioner of Department of Labor, the Insurance Commissioner, one member of the House of Representatives, appointed by the Speaker, and one member of the Senate appointed by the President, terms to be co-terminous with concurrent terms of office; and three persons appointed by the Governor and Council, one representing the interest of management, one representing the interest of labor, and one who is an employee of an insurance company that provides workmen's compensation coverage. Term, three years and until successor is appointed and qualified. Vacancies to be filled for the unexpired term. RSA 281:55.

WALTER H. RAND, JR., Candia
November 7, 1979 to November 7, 1982
(Employee of Insurance Company that provides Workmen's
Compensation Coverage)

RALPH N. WATTS, Derry
February 13, 1980 to February 13, 1985
(Labor)

ROBERT HYNES, Dover
January 6, 1982 to March 19, 1984

SEN. NORMAN E. CHAMPAGNE, Manchester
REP. PATRICIA M. SKINNER, Windham

* * * * *

LEGISLATIVE DEPARTMENT

President of the Senate
VESTA M. ROY, Salem

Speaker of the House of Representatives
JOHN B. TUCKER, Claremont

Senate Clerk
WILMONT S. WHITE, Moultonborough

Assistant Senate Clerk
GLORIA RANDETT, Boscawen

Senate Sergeant-at-Arms
MILO CHENEY, Rumney

House Clerk
CARL A. PETERSON, Litchfield

Assistant House Clerk
ANDREA L. LYONS, Concord

House Sergeant-at-Arms
WARREN W. LEARY, Alton

Legislative Budget Assistant
Appointed by the fiscal committee of the Legislature
RSA 14:30, 34; 1969, 281
HENRY F. GOODE, Manchester
Appointed August 17, 1971

Deputy Legislative Budget Assistant
CHARLES L. CONNOR, Pembroke
Appointed August 1, 1978

Legislative Services Director

Appointed by the joint committee on legislative facilities. Term, two years co-terminous with the biennial legislative term. RSA 17-A:2.

Acting Director

LYNNE M. DENNIS, Hopkinton
Term began February 7, 1983

NEW HAMPSHIRE STATE SENATE

President - Vesta M. Roy, Salem

Senate Leadership

Senate Vice-President	George E. Freese, Jr., Pittsfield
President Pro Tem	Minnie F. Carswell, Merrimack
Majority Leader	John P. Stabile, II, Nashua
Assistant Majority Leader	Greta I. Poulsen, Littleton
Majority Whip	Vance R. Kelly, Londonderry
Assistant Majority Whip	Eleanor P. Podles, Manchester
Democratic Leader	Norman E. Champagne, Manchester
Assistant Minority Leader	Robert A. Stephen, Manchester
Minority Whip	Leo E. Lessard, Dover

NEW HAMPSHIRE HOUSE OF REPRESENTATIVES

Speaker - John B. Tucker, Claremont

Republican Leadership

Speaker Pro Tem	Marshall French, Meredith
Majority Leader	Bruce C. Rounds, Bristol
Majority Whip	Sara M. Townsend, Meriden
Assistant Majority Leaders	Betty Tamposi, Nashua Harold W. Burns, Whitefield
Assistant Majority Whips	William A. Russell, New Ipswich Phoebe A. Chardon, Jefferson
Republican Section Floor Leaders	
Section 1	Ednapearl F. Parr, Hampton
Section 2	George S. Lamprey, Meredith Lorine M. Walter, Lebanon
Section 3	Audrey A. Carragher, Nashu Kenneth J. MacDonald, Wolfeboro
Section 4	Elsie Vartanian, Salem James V. Bibbo, Jr., Bradford
Section 5	Edward M. Zimmerman, Northfield Beverly A. Gage, Salem

Democratic Leadership

Minority Leader	Chris Spirou, Manchester
Deputy Minority Leader	Mary P. Chambers, Hanover
Minority Whip	Elaine S. Krasker, Portsmouth
Assistant Minority Whip	James J. Demers, Dover
Assistant Minority Leaders	Cecelia L. Winn, Nashua Anne Leslie, Salem David L. Gelinias, Manchester George A. Soucy, Manchester William R. Matson, Troy Joseph A. MacDonald, Portsmouth

JUDICIARY DEPARTMENTSupreme Court

A chief justice and four associates justices appointed by the Governor and Council. Term, until seventy years of age.

<u>Name-Residence</u>	<u>Appointment</u>	<u>Limitation by age</u>
Chief Justice: John W. King, Goffstown	June 19, 1981	October 8, 1986
Associates Justices: Maurice P. Bois, Manchester	October 5, 1976	August 14, 1987
Charles G. Douglas, III, Hopkinton	January 1, 1977	December 2, 2012
David A. Brock, Hopkinton	June 9, 1978	July 6, 2006
William F. Batchelder, Plymouth	June 19, 1981	October 15, 1996

Superior Court

The Superior Court shall consist of a chief justice and a sufficient number of associate justices so that the total number of justices, including the chief justice, shall equal the sum attained by dividing the current population of New Hampshire, as determined by the most recently published statistical abstract of the United States by the number sixty thousand; provided that no justice once appointed shall be removed from office due to a decrease in population. Appointed by the Governor and Council. Term, until seventy years of age. RSA 491-A.

<u>Name-Residence</u>	<u>Appointment</u>	<u>Limitation by age</u>
Chief Justice: Richard P. Dunfey, Manchester	May 23, 1979	October 8, 1999
Associate Justices: Charles J. Flynn, Nashua	May 25, 1967	August 18, 1992
William R. Johnson, Hanover	May 19, 1969	October 21, 2000
George S. Pappagianis, Nashua	January 3, 1980	April 23, 1994
Arthur E. Bean, Jr., Bedford	July 15, 1977	November 11, 1988
Wayne J. Mullahey, Exeter	December 1, 1971	August 8, 1992
William F. Cann, Concord	December 1, 1971	October 10, 1992
Frederick D. Goode, Bedford	August 1, 1975	November 3, 2000
Louis C. Wyman, Manchester	June 9, 1978	March 16, 1987
Joseph A. DiClerico, Jr., New London	January 2, 1977	January 30, 2011
David H. Souter, Weare	April 10, 1978	September 17, 2009
Charles J. Contas, Keene	July 1, 1978	March 4, 1990
Robert H. Temple, Dover	September 12, 1979	July 28, 1997
Linda Stewart Dalianis, Nashua	October 15, 1980	October 9, 2018
Vincent P. Dunn, Concord	August 26, 1981	June 18, 1992
Joseph P. Nadeau, Durham	August 26, 1981	June 30, 2008

Judicial Referee

RSA 493-A

Vacancy

Judicial Council

A Justice of the Supreme Court selected by the justices thereof; a Justice of the Superior Court selected by the justices thereof; a Judge of Probate selected by the judges thereof; the President of the New Hampshire Municipal and District Court Justices Association; the Attorney General; the President of the New Hampshire Bar Association; a Clerk of the Superior Court, selected by the Superior Court Clerk's Association; and seven other members appointed by the Governor and Council, four of whom shall be members of the bar of the state of wide experience who have been admitted to practice in the state for more than five years and at least one of whom shall be a lay person. None of these members shall be a member of the general court. The term of each member except the Attorney General, the President of New Hampshire Bar Association, and the President of the New Hampshire Municipal and District Court Justices Association shall be for three years and until his successor is appointed and qualified. Vacancies shall be filled for the remainder of any term in the same manner and from the same group as the original appointment. The Attorney General, the President of the New Hampshire Bar Association, and the president of the New Hampshire Municipal and District Court Justices Association shall be ex-officio members. Council elects chairman and secretary. RSA 494.

SANDRA F. SMITH, Concord
November 25, 1981 to November 25, 1984
(Public Member)

WILLIAM TREAT, Hampton, Chairman
December 1, 1969 to October 18, 1984

MARILYN BILLINGS McNAMARA, Meriden
July 31, 1981 to October 18, 1984

DONALD W. CUSHING, Franklin
December 30, 1976 to October 18, 1983
(Judge of Probate)

RICHARD P. DUNFEY, Laconia
(Superior Court)

GEORGE W. WALKER, Brookfield
September 17, 1971 to October 18, 1983

JACK B. MIDDLETON, Bedford
January 28, 1981 to October 18, 1983

DAVID A. BROCK, Concord
(Supreme Court)

JOHN M. SAFFORD, Concord
(Clerk, Superior Court)

FRANK E. KENISON, Manchester
December 29, 1982 to October 18, 1985

DONALD E. MITCHELL, Dover
May 6, 1981 to October 18, 1985

RICHARD E. GALWAY, JR., Manchester
(President of N.H. Bar Association)

DOUGLAS S. HATFIELD, Hillsborough
(President, N.H. Municipal and District Court Justices Assoc.)

Judges of Probate

Appointed by the Governor and Council. Term, until seventy years of age. Const. Part II, Arts. 46 and 78. RSA 547.

<u>County-Name-Residence</u>	<u>Appointment</u>	<u>Limitation by age</u>
Belknap: Michael C. Murphy, Laconia	June 3, 1981	March 10, 2017
Carroll: Arlond C. Shea, Conway	October 31, 1969	July 25, 1990
Cheshire: Peter S. Espieffs, Keene	October 24, 1979	September 29, 2001
Coos: Frederick J. Harrigan, Colebrook	April 16, 1951	February 21, 1990
Grafton: Gary W. Boyle, Littleton	September 7, 1982	November 6, 2018
Hillsborough: Raymond A. Cloutier, Goffstown	January 28, 1981	August 11, 2008
Merrimack: Donald W. Cushing, Franklin	December 27, 1966	September 6, 1994
Rockingham: William W. Treat, Hampton	October 25, 1957	May 24, 1988
Strafford: Gary R. Cassavechia, Rochester	January 28, 1981	February 24, 2016
Sullivan: Harry V. Spanos, Newport	July 29, 1980	May 8, 1996

State Reporter

Appointed by the Supreme Court. Term, not limited. RSA 505:1

RALPH H. WOOD, Manchester
Appointed May 1, 1980

Clerk of Supreme Court

Appointed by the Supreme Court. Term, not limited. RSA 490:19

RALPH H. WOOD, Manchester
Appointed May 1, 1980

Clerks of Superior Court

Appointed by the Superior Court. Term, not limited. RSA 499:1

Belknap County-ROBERT P. TILTON, Laconia
Carroll County-JOHN D. McLAUGHLIN, Ossipee
Cheshire County-STILLMAN D. ROGERS, Keene
Coos County-ROBERT RICH, Lancaster
Grafton County-PAUL A. GRUBER, North Haverhill
Hillsborough County-ROBERT E. MURPHY, Manchester
Merrimack County-JOHN M. SAFFORD, Concord
Rockingham County-UNWAR J. SAMAHA, Exeter
Strafford County-DONALD D. GOODNOW, Dover
Sullivan County-HENRY SHAHEEN, Newport

JUSTICES, ASSOCIATES JUSTICES AND SPECIAL JUSTICES OF
DISTRICT AND MUNICIPAL COURTS

Appointed by the Governor and Council. Term, until seventy years of age.
Const. Part II, Arts. 46 and 78. RSA 502:1 and 502-A:1,35.

<u>Name</u>	<u>Appointment</u>	<u>Limitation by age</u>
<u>AUBURN DISTRICT - Auburn, Candia, Deerfield, Nottingham, Raymond, Northwood - Rockingham County.</u>		
John A. Korbey	J. July 15, 1981	October 25, 2017
Vacancy	S.J.	
<u>BERLIN DISTRICT - Berlin, Milan, Dummer, Cambridge, Success - Coos County.</u>		
Vacancy	J.	
Wallace J. Anctil	S.J. December 13, 1978	July 5, 2009
<u>CLAREMONT DISTRICT - Claremont, Cornish, Unity, Charlestown, Acworth, Langdon, Plainfield - Sullivan County</u>		
Albert D. Leahy, Jr.	J. November 15, 1972	June 22, 2003
Jean Burling	S.J. April 11, 1979	July 7, 2016
<u>COLEBROOK DISTRICT - Colebrook, Pittsburg, Clarksville, Wentworth's Location, Errol, Millsfield, Columbia, Stewartstown, Stratford, Dix's Grant, Atkinson and Gilmanton Academy Grant, Second College Grant, Dixville, Erving's Location, Odell - Coos County.</u>		
Frederick J. Harrigan	J. December 9, 1981	February 21, 1990
Lawrence H. Miller	S.J. December 9, 1981	March 20, 1994
<u>CONCORD DISTRICT - Concord, Loudon, Canterbury, Dunbarton, Bow, Hopkinton - Merrimack County.</u>		
Arthur E. Robbins	J. April 9, 1981	August 14, 2012
Vacancy	S.J.	
Michael F. Sullivan	A.J. August 26, 1981	March 17, 2015
<u>CONWAY DISTRICT - Conway, Bartlett, Jackson, Eaton, Chatham, Hart's Location, Albany, Madison, Hale's Location - Carroll County.</u>		
Lucius Hamlin Greene	J. January 8, 1975	September 23, 1989
Robert B. Dickson	S.J. October 24, 1979	October 2, 1994
<u>DERRY DISTRICT - Derry, Chester, Londonderry, Sandown - Rockingham County.</u>		
Lawrence F. Warnall	J. July 15, 1981	October 27, 2006
Joseph V. Stancik	S.J. February 4, 1976	December 12, 1987
<u>DOVER DISTRICT - Dover, Barrington, Madbury - Strafford County.</u>		
T. Casey Moher	J. June 23, 1976	June 5, 1986
Robert L. Cullinane	S.J. November 15, 1972	December 10, 2009
<u>DURHAM DISTRICT - Durham, Lee - Strafford County</u>		
William H. Shaheen	J. November 10, 1981	December 30, 2013
Joseph E. Michael, Jr.	S.J. July 1, 1964	October 1, 1993
<u>EXETER DISTRICT - Exeter, Newmarket, Stratham, Newfields, Fremont, East Kingston, Kensington, Epping, Brentwood - Rockingham County.</u>		
Edward A. Gage	J. August 20, 1970	April 29, 1989
Patricia McKee	S.J. May 9, 1979	June 20, 2011

FRANKLIN DISTRICT - Franklin, Northfield, Danbury, Andover, Boscawen, Salisbury, Hill, Webster - Merrimack County

Alexander M. Lachiatto	J.	February 13, 1974	November 5, 2008
Jay C. Boynton	S.J.	May 9, 1979	October 8, 2015

GOFFSTOWN DISTRICT - Goffstown, Weare, New Boston, Frankestown - Hillsborough County.

Hedley G. Pingree	J.	July 1, 1964	May 25, 1995
Paul H. Lawrence	S.J.	August 29, 1979	June 25, 2016

GORHAM DISTRICT - Gorham, Randolph, Shelburne, Bean's Purchase, Martin's Location, Green's Grant, Pinkham's Grant, Thompson & Meserve's Purchase, Sargent's Purchase, Cutt's Grant, Bean's Grant, Crawford's Purchase, Low & Burbank's Grant, Chandler's Purchase, Hadley's Purchase - Coos County.

James J. Burns	J.	December 27, 1966	August 21, 1991
Wallace J. Anctil	S.J.	February 5, 1975	July 5, 2009

HAMPTON DISTRICT - Hampton, Hampton Falls, North Hampton, South Hampton, Seabrook - Rockingham County.

Francis J. Frasier	J.	March 26, 1980	October 27, 2008
Edward J. McDermott	S.J.	December 19, 1967	June 13, 2004

HANOVER DISTRICT - Hanover, Orford, Lyme - Grafton County.

Joseph F. Daschbach	J.	April 11, 1979	August 20, 2007
John I. Boswell	S.J.	October 24, 1979	October 25, 2000

HAVERHILL DISTRICT - Haverhill, Bath, Landaff, Benton, Piermont, Warren - Grafton County.

Karl T. Bruckner	J.	October 15, 1980	November 26, 1997
Timothy J. McKenna	S.J.	June 3, 1981	July 15, 2016

HENNIKER DISTRICT - Henniker, Warner, Bradford - Merrimack County.

Robert W. Sterling	J.	July 1, 1964	October 10, 1984
Frederic I. Greenhalge	S.J.	October 15, 1965	November 21, 1993

HILLSBOROUGH DISTRICT - Hillsborough, Deering, Windsor, Antrim, Bennington - Hillsborough County.

Walter C. Sterling	J.	July 1, 1964	October 5, 1983
Douglas S. Hatfield, Jr.	S.J.	August 13, 1971	October 29, 2005

HOOKSETT DISTRICT - Hooksett, Pembroke, Allenstown - Merrimack County.

Kenneth R. McHugh	J.	February 18, 1976	July 18, 2014
Paul R. Kfoury	S.J.	December 27, 1972	October 9, 2013

JAFFREY DISTRICT - Jaffrey, Dublin, Fitzwilliam, Troy, Rindge - Cheshire County.

Bernard J. Hampsey, Jr.	J.	December 16, 1968	October 11, 2007
William N. Prigge	S.J.	May 12, 1977	August 24, 2010

KEENE DISTRICT - Keene, Stoddard, Westmoreland, Surry, Gilsum, Sullivan, Nelson, Roxbury, Marlow, Swanzey, Marlborough, Winchester, Richmond, Hinsdale, Harrisville, Walpole, Alstead, Chesterfield - Cheshire County.

James S. Davis	J.	July 1, 1964	May 13, 1988
Richard J. Talbot	S.J.	May 19, 1969	May 15, 2012

LACONIA DISTRICT - Laconia, Meredith, New Hampton, Gilford, Sanbornton, Tilton, Belmont, Alton, Gilmanton, Barnstead, Center Harbor - Belknap County.			
David Huot	J.	April 11, 1979	April 4, 2012
Willard G. Martin, Jr.	S.J.	December 12, 1972	December 12, 2007
LANCASTER DISTRICT - Lancaster, Stark, Northumberland, Carroll, Whitefield, Dalton, Jefferson, Kilkenny - Coos County.			
Vacancy	J.		
Paul F. Donovan	S.J.	March 15, 1965	December 15, 2002
LEBANON DISTRICT - Lebanon, Enfield, Canaan, Grafton, Orange - Grafton County.			
William E. Lovejoy	J.	October 18, 1971	September 25, 1997
N. George Papademas	S.J.	August 9, 1972	June 19, 1992
LINCOLN DISTRICT - Lincoln, Woodstock, Livermore - Grafton County.			
Vacancy	J.		
Stephen U. Samaha	S.J.	March 3, 1982	February 11, 2014
LITTLETON DISTRICT - Littleton, Monroe, Lyman, Lisbon, Franconia, Bethlehem, Sugar Hill, Easton - Grafton County.			
Peter W. Smith	J.	October 24, 1979	October 11, 2008
Vacancy	S.J.		
MANCHESTER DISTRICT - Manchester - Hillsborough County.			
Armand Capistran	J.	January 19, 1970	November 19, 1995
James V. Broderick	S.J.	April 30, 1965	September 11, 1994
William J. O'Neil	A.J.	January 19, 1970	August 13, 1999
MERRIMACK DISTRICT - Merrimack, Bedford - Hillsborough County.			
Charles F. Morrill	J.	March 30, 1962	July 2, 2002
Jack B. Middleton	S.J.	August 30, 1971	January 13, 1999
MILFORD DISTRICT - Milford, Brookline, Amherst, Mason, Wilton, Lyndeborough, Mont Vernon - Hillsborough County.			
J. Colin Lizotte	J.	September 14, 1964	December 2, 1998
William R. Drescher	S.J.	April 14, 1976	August 29, 2012
NASHUA DISTRICT - Nashua, Hudson, Pelham, Hollis, Litchfield - Hillsborough County.			
Aaron A. Harkaway	J.	May 31, 1973	December 24, 1987
Arthur O. Gormley	S.J.	February 2, 1971	October 30, 2001
Nicholas Pantelas	A.J.	May 4, 1973	April 12, 1986
NEW LONDON DISTRICT - New London, Wilmot, Newbury, Sutton - Merrimack County.			
F. Graham McSwiney	J.	January 28, 1981	October 7, 2012
Gerald J. Carney	S.J.	February 11, 1981	January 6, 2011
NEWPORT DISTRICT - Newport, Grantham, Croydon, Springfield, Sunapee, Goshen, Lempster, Washington - Sullivan County.			
John C. Fairbanks	J.	July 1, 1964	October 20, 1993
Gordon B. Flint	S.J.	December 29, 1976	April 2, 2019
OSSISPEE DISTRICT - Ossipee, Tamworth, Freedom, Effingham, Wakefield - Carroll County.			
Lawrence J. Walsh	J.	March 15, 1965	May 18, 1994
Peter H. Fauver	S.J.	January 5, 1977	July 18, 2017

PETERBOROUGH DISTRICT - Peterborough, Hancock, Greenville, Greenfield, New Ipswich, Temple, Sharon - Hillsborough County.

Kenneth A. Brighton	J.	July 1, 1964	February 11, 1988
Paul C. Cummings, Jr.	S.J.	July 1, 1964	August 27, 1983

PITTSFIELD DISTRICT - Pittsfield, Chichester, Epsom - Merrimack County.

Paul F. Giddis	J.	October 15, 1962	October 14, 1986
Bradley F. Kidder	S.J.	October 15, 1975	October 8, 2009

PLAISTOW DISTRICT - Plaistow, Hampstead, Kingston, Newton, Atkinson, Danville - Rockingham County.

Daniel H. Andernacht	J.	September 2, 1964	May 21, 1986
Roy Daubenspeck	S.J.	September 2, 1964	February 5, 1999

PLYMOUTH DISTRICT - Plymouth, Bristol, Dorchester, Groton, Wentworth, Rumney, Ellsworth, Thornton, Campton, Waterville Valley, Ashland, Hebron, Holderness, Bridgewater, Alexandria - Grafton County.

Leonard S. Sawyer	J.	November 30, 1965	June 14, 1995
David L. Kent	S.J.	December 29, 1976	July 11, 2012

PORTSMOUTH DISTRICT - Portsmouth, Newington, Greenland, Rye, New Castle - Rockingham County.

Thomas E. Flynn, Jr.	J.	July 1, 1964	August 25, 1992
Alvin E. Taylor	S.J.	June 16, 1970	March 7, 2003

ROCHESTER DISTRICT - Rochester, Milton, New Durham, Farmington, Strafford, Middleton - Strafford County.

Richard F. Cooper	J.	December 16, 1968	August 12, 1985
Robert A. Carignan	S.J.	December 16, 1968	July 9, 2000

SALEM DISTRICT - Salem, Windham - Rockingham County.

Robert D. Marshall	J.	January 7, 1976	June 28, 1997
Urville J. Beaumont	S.J.	April 3, 1974	December 3, 2007

SOMERSWORTH DISTRICT - Somersworth, Rollinsford - Strafford County.

Clyde R. Coolidge	J.	June 25, 1975	December 9, 2008
Ovide R. Viel	S.J.	April 14, 1976	August 23, 1989

WOLFEBORO DISTRICT - Wolfeboro, Tuftonboro, Moultonborough, Sandwich, Brookfield - Carroll County.

George W. Walker	J.	January 2, 1973	April 22, 1999
Robert C. Varney	S.J.	May 1, 1974	June 21, 2015

MUNICIPAL COURTS

BETHLEHEM MUNICIPAL - Grafton County - Littleton District

Henry A. Greenlaw	J.	July 29, 1963	June 8, 1985
Vacancy	S.J.		

BRISTOL MUNICIPAL - Grafton County - Plymouth District

W. John Schofield	J.	January 31, 1962	July 23, 1983
-------------------	----	------------------	---------------

CANAAN MUNICIPAL - Grafton County - Lebanon District			
Vacancy	J.		
EPPING MUNICIPAL - Rockingham County - Exeter District			
Kendall Chase	J.	January 30, 1959	Decemoer 9, 1983
FARMINGTON MUNICIPAL - Strafford County - Rochester District			
Eugene F. Nute	J.	May 13, 1960	July 21, 1989
Donald F. Whittum	S.J.	August 31, 1970	January 8, 2006
GREENVILLE MUNICIPAL - Hillsborough County - Peterborough District			
Robert Taft	J.	December 15, 1958	May 19, 2000
HINSDALE MUNICIPAL - Cheshire County - Keene District			
Eugene E. Gaffey	J.	January 30, 1959	July 27, 1994
LOUDON MUNICIPAL - Merrimack County - Concord District			
Stanley H. Prescott	J.	November 16, 1959	September 24, 1987
John S. Kitchen	S.J.	December 16, 1977	July 28, 2017
MEREDITH MUNICIPAL - Belknap County - Laconia District			
Vacancy	J.		
NEWMARKET MUNICIPAL - Rockingham County - Exeter District			
Russell H. McGuirk	J.	June 30, 1959	November 26, 1989
NORTHUMBERLAND MUNICIPAL - Coos County - Lancaster District			
Ralph C. Rowden	J.	January 31, 1962	May 17, 1987
PELHAM MUNICIPAL - Hillsborough County - Nashua District			
J. Albert Lynch	J.	April 15, 1955	March 28, 1992
RYE MUNICIPAL - Rockingham County - Portsmouth District			
Gerald F. Giles	J.	January 14, 1960	December 17, 1999
Douglas R. Gray	S.J.	May 15, 1974	April 26, 2003
WHITEFIELD MUNICIPAL - Coos County - Lancaster District			
Willard A. Stoughton	J.	October 31, 1961	February 4, 1986
WILTON MUNICIPAL - Hillsborough County - Milford District			
Vacancy	J.		
Vacancy	S.J.		

FEDERAL COURT ORGANIZATION

<u>U.S. Court of Appeals for the First Circuit</u>	<u>Appt'd</u>
Hon. Frank M. Coffin, Chief Judge, Portland, ME	1965
Hon. Levin Campbell, Boston, MA	1974
Hon. Hugh H. Bownes, Bow, NH	1977
<u>U.S. District Court, District of New Hampshire</u>	
Judge: Shane Devine, Manchester NH	1978
Martin F. Loughlin, Manchester, NH	1979
Clerk: William H. Barry, Jr., Nashua NH	1969
U.S. Attorney: W. Stephen Thayer III, Manchester, NH	1981
Assistant U.S. Attorneys; Steven M. Gordon, Penacook	1977
Robert T. Kennedy, New Ipswich	1977
Marshal: Vacant	
Chief Deputy: Richard L. Brunelle, Manchester, NH	1965
Deputy Marshals: John A. Adams, Manchester, NH	1970
Robert E. Weyesberg, Bow, NH	1974
Stephen Shurtleff, Concord, NH	1977
Judge in Bankruptcy: Joseph J. Betley, Manchester, NH	1945
Magistrates: William H. Barry, Jr., Nashua, NH	1972
Robert Calamari, Lancaster, NH	1974

The above court meets year-round in Concord, and as needed in Littleton, New Hampshire.

Compensation of Certain State Officers

RSA 94:1-2 Salaries Established.

I. The salary ranges for the positions set forth in the following groups shall be as follows commencing July 3, 1981.

- Group I \$14,813-\$22,214
 Executive director, real estate commission
 Director, veterans' council
- Group J \$17,277-\$24,678
 Assistant Secretary of State
 State archivist
 Travel research analyst
- Group K \$19,740-\$27,152
 Director, division of graphic services
 Business supervisor analysts
 Assistant to the director of motor vehicles
 Executive director, governor's commission for the handicapped
 Coordinator of federal funds
 Director, transportation division
 Executive director, commission on the arts
 Assistant librarian
 State fire marshal
 Parole officer
 Director, police standards and training council
 Senior industrial agents
 Deputy labor commissioner
- Administrative assistant to chief justice of superior court
 Executive director, postsecondary education commission
- Group L \$22,214-\$29,615
 Assistant insurance commissioner
 Coordinator of highway safety
 State veterinarian
 Board of taxation, members
 Coordinator of judicial and public education and information
 Deputy director, crime commission
 Director, municipal services, water supply and pollution control commission
 Adjutant General
 Field audit team leader
 Director, port authority
 Executive secretary district and municipal courts administrative services
 Unit director (non-medical), New Hampshire Hospital
- Group M \$24,678-\$32,079
 Superintendent, Glencliff home
 Commandant, veterans' home
 Assistant attorneys-general
 Manager, planning and support, centralized data processing
 Manager, operations, centralized data processing
 Manager, systems development, centralized data processing
 Staff associate for technical resources control, centralized data processing
 Deputy warden, state prison
 Deputy superintendent, youth development center
 Director of probation
 Director, office of alcohol and drug abuse prevention
 Director of aeronautics

Assistant director, audit division
 Executive secretary, N.H. retirement system
 Counsel, department of employment security
 Counsel, public utilities commission
 Chief aquatic biologist, water supply and pollution control commission
 Director, air resources agency
 Group N \$27,152-\$34,553
 Executive director, New Hampshire crime commission
 Director, purchase and property
 Director of information management and planning
 Director, division of accounts
 Assistant superintendent for administration and support, Laconia State School
 Assistant superintendent, New Hampshire Hospital
 Assistant safety commissioner
 Warden, state prison
 Superintendent, youth development center
 Commissioner of agriculture
 Labor commissioner
 State librarian
 Deputy secretary of state
 State negotiator
 Deputy treasurer
 Deputy insurance commissioner
 Director, motor vehicles
 Director, state police
 Director, fish and game
 Director, economic development
 Director, forest and lands
 Director, parks and recreation
 Assistant chief engineer-administrators, water supply and pollution control commission
 Chairman, water resources board
 General counsel, department of employment security
 Deputy director, centralized data processing
 Deputy bank commissioner
 Group D \$28,384-\$36,406
 Deputy comptroller
 Director, insurance examination
 Director, audit division, revenue administration
 Director, returns processing, revenue administration
 Deputy attorney-general
 Deputy safety commissioner
 Deputy commissioner, public works and highways
 Assistant commissioner, public works and highways
 Associate commissioner, public works and highways
 Deputy commissioner of education
 State treasurer
 Secretary of state
 Bank commissioner
 Liquor commissioners
 Director of welfare
 Executive director, sweepstakes commission
 Director, centralized data processing
 Deputy commissioner of health and welfare
 Deputy executive director, water supply and pollution control commission
 Deputy director of personnel

Group P \$32,079-\$41,333
Insurance commissioner
Commissioner, public works and highways
Commissioner, health and welfare
Commissioner, education
Commissioner, department of employment security
Commissioner, revenue administration
Executive director, water supply and pollution control commission
Liquor commissioner, chairman
Safety commissioner
Commissioner, resources and economic development
Director, personnel

Group Q \$33,321-\$42,576
Superintendent, Laconia State School
Superintendent, New Hampshire Hospital
Senior physician/psychiatrist/dentist
Director of administrative services, supreme court
Clerk and court reporter, supreme court

Group R \$34,553-\$43,807
Unit director (medical), New Hampshire Hospital

Group S \$35,785-\$45,039
Director, mental health and developmental services
Director, public health services
Assistant superintendent for professional services, Laconia State School
Assistant superintendent for professional services, New Hampshire Hospital
Attorney general
Comptroller

Group T \$46,270
Public utilities commissioners

Group U \$47,513
Chief medical examiner

Group V \$49,355

Group W \$51,830
Governor

COUNTY OFFICERSBelknap County

Sheriff--Donald C. Alden, r&d, Alton
Attorney--Michael R. Randall, r&d, Laconia
Treasurer--H. Max Wakeman, Jr., r, Laconia
Reg. of Deeds--Everett D. Wheeler, r&d, Laconia
Reg. of Probate--Estelle J. Dearborn, r&d, Laconia
County Commissioners
1st District--Edwin I. Chertok, r&d, Laconia
2nd District--Bradbury E. Sprague, r&d, Meredith
3rd District--Norman C. Marsh, r&d, Gilford

Carroll County

Sheriff--Earl R. Fullerton, r&d, Moultonborough
Attorney--William D. Paine, II, r&d, Bartlett
Treasurer--Richard H. Thurston, r, Wolfeboro
Reg. of Deeds--Lillian O. Brookes, r&d, Wolfeboro
Reg. of Probate--Ruth C. Eckhoff, r&d, Ossipee
County Commissioners:
1st District--Milburn F. Roberts, r&d, Conway
2nd District--Brenda M. Presby, r&d, Freedom
3rd District--Gordon O. Thayer, r&d, Tuftonboro

Cheshire County

Sheriff--Kenneth N. Lysitt, r&d, Keene
Attorney--Edward J. O'Brien, r&d, Keene
Treasurer--Whalen B. Dunn, r&d, Keene
Reg. of Deeds--Evelyn S. Hubal, r&d, Keene
Reg. of Probate--Phyllis J. Parker, r&d, Keen
County Commissioners:
1st District--David G. Adams, r, Westmoreland
2nd District--William F. Lynch, d, Keene
3rd District--David E. Cheney, r&d, Marlborough

Coos County

Sheriff--John D. Morton, Sr., r&d, Berlin
Attorney--Pierre J. Morin, r&d, Berlin
Treasurer--Robert A. Olivier, r&d, Milan
Reg. of Deeds--Warren A. Bartlett, r, Lancaster
Reg. of Probate--J. Robert Savage, d, Berlin
County Commissioners:
1st District--Gerard A. Lemire, d&r, Berlin
2nd District--Thomas R. Corrigan, r&d, Lancaster
3rd District--Norman S. Brungot, r&d, Colebrook

Grafton County

Sheriff --Herbert W. Ash, r&d, Campton
Attorney--John B. Eames, r&d, Littleton
Treasurer--A. Frank Stiegler, III, r&d, Haverhill
Reg. of Deeds--Charles A. Wood, r&d, Haverhill
Reg. of Probate--Barbara J. Fortier, r&d, Haverhill
County Commissioners:
1st District--Dorothy Campion, d&r, Hanover
2nd District--Arthur E. Snell, r, Landaff
3rd District--Richard L. Bradley, r, Thornton

Hillsborough County

Sheriff--James F. O'Flynn, r, Peterborough
Attorney--Paul M. Gagnon, d, Manchester
Treasurer--John J. McDonough, d, Manchester
Reg. of Deeds--Judith A. MacDonald, r, Manchester
Reg. of Probate--C. Edward Bourassa, d, Manchester
County Commissioners:
1st District--Robert F. Keefe, d, Manchester
2nd District--Maurice L. Bouchard, d, Nashua
3rd District--Edward J. Lobacki, r&d Peterborough

Merrimack County

Sheriff--Dana W. Smith, r, Boscawen
Attorney--Michael T. Johnson, r, Chichester
Treasurer--Charles T. Carroll, r, Concord
Reg. of Deeds--Marjorie B. Gatherum, r, Concord
Reg. of Probate--Patricia A. Fraser, r, Pittsfield
County Commissioners:
1st District--Edna C. McKenna, r, Concord
2nd District--William T. Andrews, r, New London
3rd District--Peter J. Spaulding, r, Hopkinton

Rockingham County

Sheriff--Charles F. Vetter, r&d, North Hampton
Attorney--Carleton Eldredge, r&d, Stratham
Treasurer--Clarke R. Chandler, r&d, Exeter
Reg. of Deeds--Edith E. Holland, r&d, Exeter
Reg. of Probate--Edward J. Howard, r&d, Exeter
County Commissioners:
1st District--John C. Driscoll, d&r, Portsmouth
2nd District--Helen F. Wison, r, Candia
3rd District--Ernest P. Barka, r, Derry

Strafford County

Sheriff--Richard T. Cavanaugh, d, Rochester
Attorney--Lincoln T. Soldati, d, Dover
Treasurer--Charles A. Crocco, r&d, Dover
Reg. of Deeds--Laura D. Carey, d&r, Dover
Reg. of Probate--Margaret Waldron Ogden, d&r, Dover
County Commissioners:
Paul J. Dumont, d, Rochester
George Maglaras, d&r, Dover
George A. Young, r, Rochester

Sullivan County

Sheriff--Floyd S. Potter, Jr., r&d, Newport
Attorney--Edward J. Tenney, II, r, Claremont
Treasurer--Peter R. Lovely, Sr., r&d, Newport
Reg. of Deeds--Beverly A. Chartrand Austin, r, Sunapee
Reg. of Probate--Diane M. Davis, r, Newport
County Commissioners:
1st District--Sydney J. Clarke, r, Claremont
2nd District--Remington B. Woodhull, r, Newport
3rd District--Dana E. Olden, r, Charlestown

INDEX

EXECUTIVE DEPARTMENT.....	282
STATE DEPARTMENT.....	283
TREASURY DEPARTMENT.....	287
ATTORNEY-GENERAL DEPARTMENT.....	297
Accountancy, State Board of (See Dept. of State).....	283
Adjutant General.....	287
Administration and Control, Department of.....	287
Comptroller.....	287
Division of Accounts.....	287
Division of Purchase and Property.....	287
Information Management Planning.....	287
Business Supervision and Budget Analysis.....	288
Division of Graphic Services.....	288
Aeronautics Commission, New Hampshire.....	288
Agriculture, College of.....	289
Agriculture, Department of.....	290
Board of Veterinary Medicine.....	357
Pesticides Control Board.....	291
Advisory Board.....	292
Agricultural Lands Preservation Committee.....	292
Air Resources Commission.....	293
Alcohol and Drug Abuse Prevention (See Health & Welfare).....	322
American & Canadian French Cultural Exchange Commission.....	294
American Revolution Bicentennial Commission.....	294
Appeal, Board of (See Labor).....	333
Appellate Division (See Employment Security).....	310
Apprenticeship Council, State (See Labor).....	333
Architects, State Board of Registration (See Dept. of State).....	286

Arts, Commission on the.....	295
Atlantic States Marine Fisheries Commission.....	296
Atomic Development Activities, Coordinator of.....	296
Attorney-General.....	297
Commission to Study Uniform State Laws.....	298
Charitable Trusts.....	298
Chief Medical Examiner.....	298
Auctioneers, State Board of (See Dept. of State).....	284
Ballot Law Commission (See Dept. of State).....	284
Bank Commissioner.....	299
Bank Advisory Board.....	299
Barbering and Cosmetology, Board of.....	317
Boxing and Wrestling Commission.....	300
Charitable Trusts (See Attorney-General).....	298
Children and Youth, N.H. Commission on.....	301
Chiropractic Examiners, Board of (See Dept. of State).....	285
Civil Defense Advisory Council.....	302
Claims, Board of.....	300
Comptroller (See Dept. of Administration and Control).....	287
Conciliation and Arbitration, State Board of (see Labor).....	332
Connecticut River Atlantic Salmon Compact.....	302
Connecticut River Valley Flood Control Commission.....	302
Conservation Committee, State.....	303
County Officers, State.....	376
Current Use Advisory Board (See Revenue Administration).....	350
Data Processing Commission.....	304
Deferred Compensation Commission.....	305
Dental Examiners, State (See Health and Welfare).....	319
Economic Development, Division of.....	346
(See Resources and Economic Development)	
Education, Department of.....	305
Technical Institutes and Vocational-Technical Colleges, Adv. Comm. on.....	306
Higher Education and Health Facilities Authority, N.H.....	307
Higher Education Loan Committee.....	308
New England Board of Higher Education.....	307
School Building Authority, New Hampshire.....	308
Electricians' Board.....	308
Eminent Domain, Commission on.....	309
Employment Security, Department of.....	309
Appellate Division.....	310
Unemployment Compensation Advisory Council.....	310
Engineers, Board of Registration (See Dept. of State).....	286
Executive Department.....	282
Fire Control, State Board of (See Dept. of Safety).....	353
Fire Standards & Training Commission.....	311
Fish and Game Commission.....	312
Shore Fisheries, Advisory Committee on.....	314
Funeral Directors and Embalmers, State Board of Registration of.....	319

(See Health and Welfare)

Governor.....	282
Halfway House Advisory Committee.....	314
Hazardous Material Transportation Advisory Board.....	315
Health and Welfare, Department of.....	316
Commission of Health and Welfare.....	316
Division of Public Health Services.....	316
Division of Welfare.....	316
Home for the Elderly, Glencliff, Superintendent of.....	317
Division of Mental Health and Developmental Services.....	316
N.H. Hospital Superintendent.....	317
Laconia State School and Training Center, Superintendent.....	317
Barbering and Cosmetology, Board of.....	317
Podiatrists, Board of Registration of.....	318
N.H. State Board of Dental Examiners.....	319
Funeral Directors and Embalmers, State Board of Reg.....	319
Medicine, Board of Registration.....	320
Pharmacy Commission.....	320
State Radiation Control Agency.....	321
Solid Waste Management Board.....	324
Hearing Aids, Advisory Council on Sale and Fitting of.....	323
Highways (See Public Works).....	344
Historic Preservation Officer, State.....	325
Historic Preservation Review Board, State.....	325
Historic Marker Review Council.....	326
Historical Records Advisory Board, State.....	327
Home for the Elderly, Glencliff, Superintendent of.....	317
Hospital, N.H. Superintendent (See Health and Welfare).....	317
Housing Finance Authority.....	327
Human Rights, N.H. Commission.....	328
Industrial Development Authority.....	329
Institutions, Board of Trustees of State.....	329
Youth Development Center, New Hampshire.....	329
Probation, Dept. of.....	330
State Prison, Board of Trustees.....	330
New Hampshire Veterans' Home, Board of Managers of.....	331
Insurance Department.....	332
Keene State College (See Agriculture, College of).....	289
Labor, Department of.....	332
Conciliation and Arbitration, State Board of.....	332
State Apprenticeship Council.....	333
Board of Appeal.....	333
Laconia State School and Training Center, Superintendent.....	317
(See Health and Welfare)	
Library Commission, State.....	334
Liquor Commission, State.....	334
Maine-New Hampshire Interstate Bridge Authority.....	335
Medical Examiner, Chief (See Attorney-General).....	298
Medicine, Board of Registration in (See Health and Welfare).....	320
Mental Health, Division of (See Health and Welfare).....	316
Merrimack River Valley Flood Control Commission.....	335
Merrimack Valley College (See Agriculture, College of).....	289

Milk Sanitation Board.....	335
Motor Vehicles, Division of (See Dept. of Safety).....	351
Mount Washington Commission.....	335
Municipal Bond Bank.....	336
Municipal Records Board.....	337
Negotiations, Office of State.....	337
New England Board of Higher Education (see Education).....	307
New Hampshire Youth Development Center (see Institutions).....	329
New Hampshire Constitution Bicentennial Education Commission.....	303
Nursing Education and Nurse Registration, State Board of.....	337
Optometry, Board of Registration in (See Dept. of State).....	285
Pari-Mutuel Commission.....	338
Parks, Division of (See Resources and Economic Development).....	346
Parole, State Board of.....	338
Passenger Tramway Safety Board (See Dept. of Safety).....	353
Personnel Commission.....	339
Pesticides Control Board (See Agriculture).....	291
Pharmacy Board (See Health and Welfare).....	320
Plumbers, State Board for Licensing and Regulation of.....	339
Plymouth State College (See Agriculture, College of).....	289
Podiatrists, Board of Reg. of (See Health & Welfare).....	318
Poet Laureate.....	340
Police Commission.....	340
Police, State (See Dept. of Safety).....	352
Port Authority, New Hampshire State (See DRED).....	347
Post-Secondary Education Commission.....	341
Prison, State (See Institutions).....	330
Probation, Department (See Institutions).....	330
Psychologists, Board of Examiners of.....	342
Public Employee Labor Relations Board.....	343
Public Health Services, Division of (See Health and Welfare).....	316
Public Utilities Commission.....	344
Public Works and Highways, Commissioner of.....	344
Radiation Control Agency (See Health and Welfare).....	321
Real and Personal Property Appraisals (See Revenue Adm.).....	349
Real Estate Commission, The New Hampshire.....	345
Records Management and Archives (See Dept. of State).....	283
Resources and Economic Development.....	346
Division of Forests and Lands.....	346
Division of Economic Development.....	346
Division of Parks and Recreation.....	346
Advisory Commission.....	346
N.H. State Port Authority.....	347
Retirement System, New Hampshire.....	348
Revenue Administration, Department of.....	349
Administrative Division.....	349
Audit Division.....	349
Collections Division.....	349
Municipal Services Division.....	349
Property Appraisal Division.....	349
Returns Processing Division.....	349
Current Use Advisory Board.....	350

Saco Watershed Commission.....	350
Safety, Department of.....	351
Division of Motor Vehicles.....	351
Traffic Safety Commission.....	351
State Coordinator of Highway Safety.....	352
Division of State Police.....	352
Division of Safety Services.....	353
Passenger Tramway Safety Board.....	353
State Board of Fire Control.....	353
School Building Authority, New Hampshire (See Education).....	308
Shore Fisheries, Advisory Committee on (See Fish and Game).....	314
Shorthand Court Reporting Advisory Board.....	354
Solid Waste Management Board (See Health and Welfare).....	324
Standardbred Breeders and Owners Development Agency.....	355
State-Capital-City Planning Board.....	355
State, Department of.....	283
Accountancy, State Board of.....	283
Architects, State Board of Registration of.....	286
Auctioneers, State Board of.....	284
Ballot Law Commission.....	284
Chiropractic Examiners, Board of.....	285
Engineers, Board of Registration of.....	286
Optometry, Board of Registration in.....	285
Records Management and Archives.....	283
Land Surveyors, State Board of Registration for.....	286
Surveyors, Land, State Board of Registration for.....	286
(See Dept. of State)	
Sweepstakes Commission, State.....	355
Tax and Land Appeals, Board of.....	356
Technical Institutes and Vocational-Technical Colleges.....	306
(See Education)	
Traffic Safety Commission (See Dept. of Safety).....	351
Treasurer, State.....	287
Unemployment Compensation Advisory Council (See Employment Security).....	310
Uniform State Laws, Commission to Study (See Attorney-General).....	297
University of New Hampshire (See Agriculture, College of).....	289
Veterans' Council.....	356
Veterans' Home (See Institutions).....	331
Veterinary Medicine, Board of (See Agriculture).....	357
Vital Statistics (See Health & Welfare).....	322
Water Pollution Control Commission, New England Interstate.....	357
Water Resources Board, New Hampshire.....	358
Water Supply and Pollution Control Commission, New Hampshire.....	358
Water Treatment Plant Advisory Committee.....	359
Welfare, Division of (See Health and Welfare).....	316
Wetlands Board.....	360
Women, State Commission on the Status of.....	360
Workmen's Compensation Review Commission.....	361
Workmen's Compensation, Advisory Council.....	362
Youth Development Center, New Hampshire (See Institutions).....	329

LEGISLATIVE

President of the Senate.....	362
N.H. State Senate Leadership.....	363
Speaker of the House of Representatives.....	362
N.H. House of Representatives Leadership.....	363
Legislative Budget Assistant.....	362
Deputy Legislative Budget Assistant.....	362
Legislative Services Director.....	363

JUDICIARY

Supreme Court.....	364
Superior Court.....	364
Judicial Referee.....	364
Judicial Council.....	365
Judges of Probate.....	366
State Reporter.....	366
Clerk of Supreme Court.....	366
Clerks of Superior Court.....	366
Justices and Special Justices-District and Municipal Courts.....	367
Federal Court Organization.....	372

COUNTY GOVERNMENT

County Officers.....	376
----------------------	-----

